

Georgia Department of Transportation

Bridge Replacement Project

Detour Impact Form

231-5004-0 CR 25 (Williams Mill Road) over Little Potato Creek Tributary

Pike County

Using the attached detour map, please respond to the questions below. Please provide as much information as you feel is necessary. Please respond to all questions – use "N/A" or "Not-known" if no relevant information to question is available. If you need additional information or mapping for this project, please contact us using the information provided in the cover letter.

1. Please quantify the number of impacts anticipated by the off-site detour shown on the attached map.

Daily Number of vehicles _____

Daily Number of Trucks _____

Number of Residences 38

Number of Businesses 1

Detour Length _____

2. Please rate the impact on service if the bridge were closed for up to a year? (Please note that any concerns identified here must be explained in #3 below, in order for the Project Designers to address the concerns)

☒ No Concerns

☐ Moderate Concerns

☐ Major Concerns

3. **If concerns were identified** on #2. please specify what they are below, be as specific as possible (Conditions of detour route, location of students, new development expected, weight restrictions, etc.). *In order for the project to continue in the Preliminary Engineering phase, any concerns regarding impact on service, must be addressed by project staff. For example, if the box for "Major Concerns" is checked, a response of N/A would not be valid.*

4. Are there any future time periods or events that you know of where bridge closure would be of particular concern? Please note the event and any details you are familiar with.

5. Is there anyone you feel we should contact specifically regarding this project? Please note their name, phone number, and reason we should contact them? (Separate letters and detour forms have been sent to the County EMA Director and the Superintendent of Schools.)

Todd Goolsby 7) 550 3589

6. Are there any additional comments you have regarding the project? Are the road names referenced the names the locals would use?

7. Estimated width of existing right-of-way at bridge _____ ft

Form Completed by (Name):

(Title):

Date:

Todd Goolsby
Public Works Director
11.22.19



By checking this box, we support the bridge replacement utilizing an offsite detour.

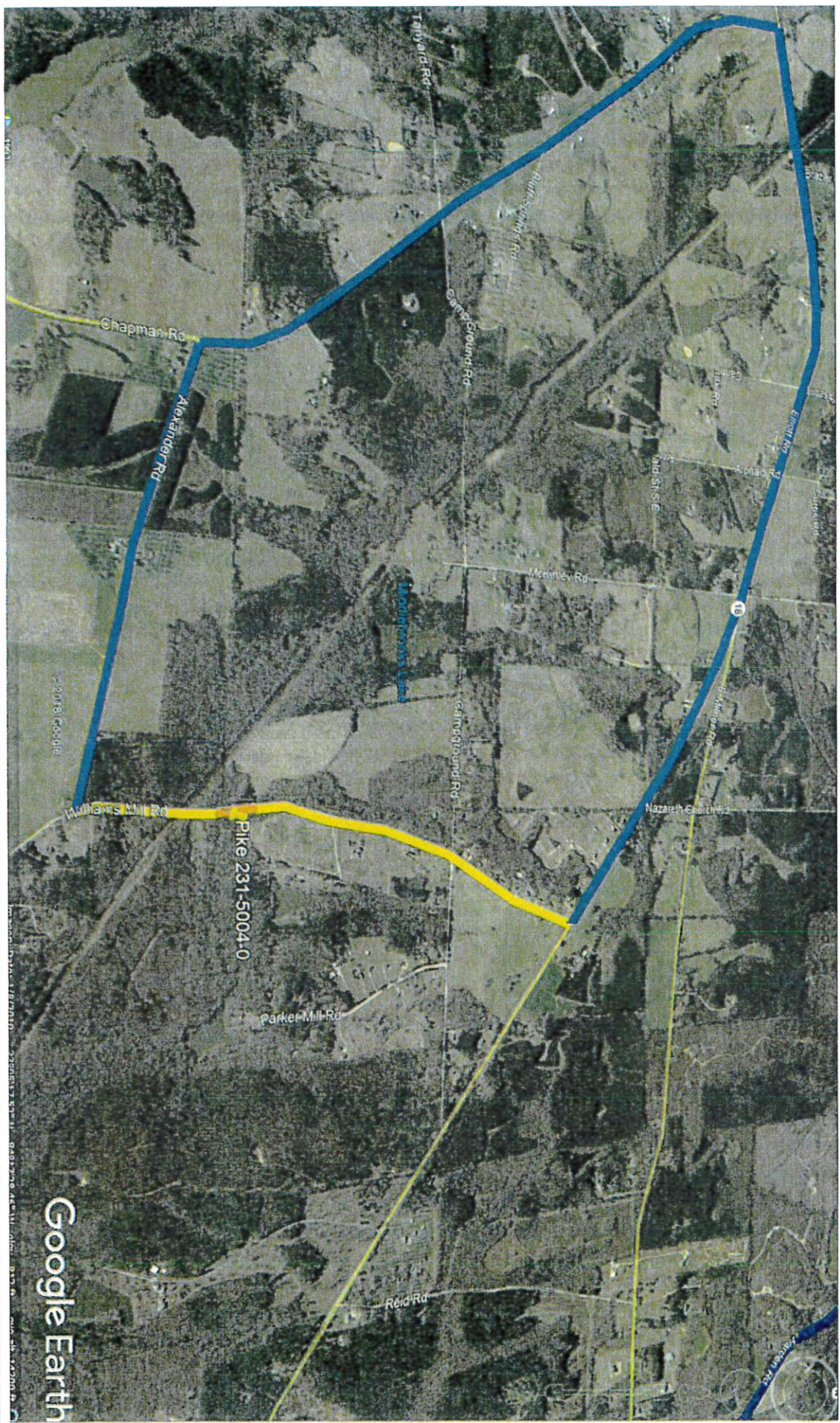

DETOUR MAP

Structure No. 231-5004-0

PIKE COUNTY

WILLIAMS MILL RD. OVER LITTLE POTATO CREEK TRIBUTARY

- Road Closure (0.1mi)
- Open to Local Traffic (2.33 mi)
- Proposed Detour Route (5.52 mi)

