

# PIKE COUNTY BOARD OF COMMISSIONERS

P.O. Box 377 • 77 Jackson Street  
Zebulon, GA 30295

---

J. Briar Johnson, Chairman  
Tim Daniel, Commissioner  
Tim Guy, Commissioner  
Jason Proctor, Commissioner  
James Jenkins, Commissioner

Brandon Rogers, County Manager  
Angela Blount, County Clerk

## Regular Meeting AGENDA

Tuesday, March 28, 2023 - 6:30 PM

Courthouse, Main Courtroom, 16001 Barnesville Street, Zebulon, Georgia

Courthouse Doors on East/South Sides open at 6:00 p.m. Town Hall Meeting at 6:15 p.m.

**1. CALL TO ORDER**

Chairman J. Briar Johnson

**2. INVOCATION**

Carson Whiteside

**3. PLEDGE OF ALLEGIANCE**

Chairman J. Briar Johnson

**4. APPROVAL OF THE AGENDA - (O.C.G A. § 50-14-1 (e) (1))**

**5. APPROVAL OF THE MINUTES**

- a. Minutes of the March 8, 2023, Regular Monthly Meeting.
- b. Minutes of the March 8, 2023, Executive Session.

**6. INVITED GUESTS - None**

**7. REPORTS FROM COMMISSIONS, DEPARTMENTS, COMMITTEES, AUTHORITIES**

- a. Monthly Reports submitted from County Departments and County Authorities, including a Revenue/Expenditure Statement for all departments, and a summary check register.

*There are no Department Reports as they will be provided during the first Board meeting of April. Revenue/Expenditure Statement and Detail Check Register are included.*

Financial Reports

- b. County Manager Report

Update on County finances for the following funds/accounts:

General Fund	\$5,551,617.65
Fire Dept. Donations	\$7,721.24
Cash Reserve Account	\$467,582.54
Jail Fund	\$29,825.12
E-911 Fund	\$534,535.82
DATE Fund	\$39,165.82

Juvenile Court Fund	\$13,901.41
Residential Impact Fee	\$1,014,290.12
Commercial Impact Fees	\$166,248.03
C.A.I.P Fund	\$47,285.00
General Obligation SPLOST 2022-2028	\$806,334.67
L.M.I.G. Grant (DOT)	\$721,815.85

- c. County Manager Comments.
- d. Commissioner Reports.
- e. County Attorney Report to Commissioners.

## 8. UNFINISHED BUSINESS

- a. Consider one appointment to the Pike Zoning Board to fill an unexpired term, representing the At-Large District of Pike County, set to expire December 31, 2024. *Applicant has met criteria.*
- b. Discussion of Animal Shelter.

## 9. NEW BUSINESS

- a. Consider one appointment to the Pike County Animal Shelter Board to fill an unexpired term, set to expire September 30, 2023. *Applicant has met criteria.*
- b. Consider use of Courthouse Grounds from Edward Alexander with Concerned Citizens of Pike County on Saturday, June 17, 2023, from 9:00 a.m. until 6:00 p.m. for Juneteenth.
- c. Approve/deny to surplus 2004 Pontiac Vibe on GovDeals.
- d. Consider allowing Pike County Tax Assessors to administer homestead exemption for the past three years for The Estate of Charles Barton Sr and Kathleen D Barton.
- e. Consider Tax Refund Application from Melissa Turner/Chadwick Mercer in the amount of \$618.83.
- f. Authorize the use of ARPA funds for design engineer services rendered on Reidsboro Road.
- g. Approve/deny authorizing Chairman Johnson to sign the new Opioid MOU.
- h. Discussion of Impact Fee Credits.
- i. Discussion of Georgia Department of Transportation Bridge Replacement Project located at Williams Mill Road at Little Potato Creek.
- j. **PUBLIC HEARING:** To receive public input regarding REZ-23-01 – McJota Holdings, LLC owner and Jonathan Anderson applicant request a rezoning from A-R (Agricultural-Residential) to C-3 (Heavy Commercial) for property located at the southwest corner of Rose Hill Road and US Highway 19, Meansville, GA 30256 in Land Lot 218 of the 8th District, further identified as Parcel ID 071 059N. The property consists of 3.12+/- acres. The request is for the construction of a self-storage facility. Commission District 3, Commissioner Jason Proctor.

### **Action: Discuss/Approve/Deny**

- k. **PUBLIC HEARING:** To receive public input regarding SE-23-01 - McJota Holdings, LLC owner and Jonathan Anderson applicant request a special exception to allow a self-storage facility on property located the southwest corner of Rose Hill Road and US Highway 19, Meansville, GA 30256 in Land Lot 218 of the 8th District, further identified as Parcel ID 071



059N. The property consists of 3.12+/- acres. Commission District 3, Commissioner Jason Proctor.

**Action: Discuss/Approve/Deny**

- l. **PUBLIC HEARING:** To receive public input regarding REZ-23-02 - Johnnie Bertram owner and Steve Godwin applicant request a rezoning from A-R (Agricultural-Residential) to C-3 (Heavy Commercial) for property located on the west side of US Highway 19, East of Williamson Zebulon Road, Zebulon, GA 30295 in Land Lots 224 & 225 of the 8th District, further identified as Parcel ID 066 032 ZZ. The property consists of 39.146+/- acres. The property to be zoned is only the property in Pike County as illustrated as tract 1 and 2 on the plat drawn by Sibley-Miller Surveying and Planning dated 12/28/2022. The request is for future commercial use. Commission District 1, Commissioner Tim Daniel.

**Action: Discuss/Approve/Deny**

- m. **PUBLIC HEARING:** To receive public input regarding REZ-23-03 - Southern Cousins Properties, LLC owner and applicant request a rezoning from P-I (Professional-Institutional) to C-3 (Heavy Commercial) for property located at 13576 US Highway 19, Zebulon, GA 30295 in Land Lot 91 of the 2nd District, further identified as Parcel ID 075 111 D and 075 111. The property consists of 7.44+/- acres. The request is for future commercial use. Commission District 4, Commissioner James Jenkins.

**Action: Discuss/Approve/Deny**

**10. PUBLIC COMMENT - (Limited to 5 minutes per person)**

- a. Steve Reeves to address the Board regarding the Pike Zoning Board Appointment.
- b. Becky Watts to address the Board regarding Brandon Rogers performance as County Manager.
- c. David Allen to address the Board regarding Planning and Zoning Board and Codes.

**11. EXECUTIVE SESSION**

- a. County Manager Brandon Rogers requests an Executive Session to discuss the possible acquisition of real property pursuant to O.C.G.A. 50-14-3 (b)(1).
- b. Chairman Briar Johnson requests Executive Session for discussion or deliberation on the appointment, employment, compensation, hiring, disciplinary action or dismissal, or periodic evaluation or rating of a public officer or employee or interviewing applicants for the position of the executive head of an agency, as provided in O.C.G.A. § 50-14-3(b)(2), germane to personnel.

**12. ADJOURNMENT**

*Agenda subject to revision.*

## **PIKE COUNTY BOARD OF COMMISSIONERS**

---

Minutes of the March 8, 2023, Regular Monthly Meeting.

### **SUBJECT:**

Minutes of the March 8, 2023, Regular Monthly Meeting.

### **ACTION:**

### **ADDITIONAL DETAILS:**

#### **ATTACHMENTS:**

Type	Description
<input type="checkbox"/> Exhibit	Minutes of the March 8, 2023 Regular Monthly Meeting

#### **REVIEWERS:**

Department	Reviewer	Action	Comments
County Clerk	Blount, Angela	Approved	Item Pushed to Agenda

**REGULAR MONTHLY MEETING  
PIKE COUNTY BOARD OF COMMISSIONERS**

The Pike County Board of Commissioners held its Regular Monthly Meeting on Wednesday, March 8, 2023, at 9:00 a.m. in the Courthouse, Main Courtroom, at 16001 Barnesville Street, Zebulon. Chairman Briar Johnson convened the meeting and Commissioners Tim Daniel, Tim Guy, Jason Proctor and James Jenkins attended. County Manager Brandon Rogers, County Attorney Rob Morton and County Clerk Angela Blount were also present. (O.C.G.A. § 50-14-1(e) (2)).

- 1. **CALL TO ORDER ..... Chairman J. Briar Johnson**
- 2. **INVOCATION.....Carson Whiteside**
- 3. **PLEDGE OF ALLEGIANCE..... Chairman J. Briar Johnson**
- 4. **APPROVAL OF THE AGENDA - (O.C.G A. § 50-14-1 (e) (1))**

County Manager Brandon Rogers requested to amend the agenda to add Executive Session, germane to personnel under New Business after item e. and before item f.

**Motion/second by Commissioners Jenkins/Daniel to approve the amended agenda by adding Executive Session - germane to personnel under New Business after item e. and before item f. , motion carried 5-0.**

- 5. **APPROVAL OF THE MINUTES - (O.C.G.A. § 50-14-1(e) (2))**
  - a. Minutes of the February 28, 2023, Regular Monthly Meeting.
  - b. Minutes of the February 28, 2023, Executive Session.

**Motion/second by Commissioners Guy/Proctor to approve the February 28, 2023, Regular Monthly Meeting minutes and the February 28, 2023, Executive Session minutes, motion carried 5-0.**

**6. INVITED GUEST**

- a. Employee Recognition for service to Pike County.

**Jestin Burden** with the Pike County Sheriff’s Office has been employed with Pike County for five years. County Manager Brandon Rogers noted that Jestin Burden works as the School Resource Officer. CM Rogers thanked Jestin for his five years of service and for his work in the county. Sheriff Jimmy Thomas stated Jestin Burden is the class clown. Jestin started in the Sheriff’s Office on the ground floor; he has worked the roads, the jail and now the School Resource Officer. Jestin always has a smile on his face, and he is about helping people instead of arresting people. Jestin Burden was presented with a five-year certificate and pin. Sheriff Jimmy Thomas thanked Jestin Burden for his work.

**7. REPORTS FROM COMMISSIONS, DEPARTMENTS, COMMITTEES, AUTHORITIES**

- a. Monthly Reports submitted from County Departments and County Authorities, including a Revenue/Expenditure Statement for all departments and a summary check register.

**Motion/second by Commissioners Daniel/Proctor to accept the Department Reports, motion carried 5-0.**

- b. County Manager Report

Update on County finances for the following funds/accounts:

General Fund .....	\$5,770,581.39
Fire Dept. Donations.....	\$7,721.24
Cash Reserve Account.....	\$467,556.91
Jail Fund .....	\$28,824.22
E-911 Fund .....	\$480,692.44
DATE Fund .....	\$39,151.69
Juvenile Court Fund.....	\$13,900.29
Residential Impact Fee .....	\$1,004,981.23
Commercial Impact Fees .....	\$169,742.25
C.A.I.P FUND .....	\$77,685.75
General Obligation SPLOST 2022-2028.....	\$620,291.85
L.M.I.G. Grant (DOT).....	\$721,757.52

- c. County Manager Comment

County Manager Brandon Rogers thanked Tanya Perkins and Scott Meyers at Animal Control for all their hard work they have put in for getting Pike for Paws together for this weekend. Pike for Paws is a microchip and vaccine clinic for cats and dogs. Residents of Pike County may receive a rabies vaccination, a canine da2ppv or feline HCP vaccination, and a microchip free for their dog and/or cat. Non-Pike residents will need to pay \$40 for the package. There are over 100 applicants for this event.

At the previous Board of Commissioners meeting, Jeff Massey with McGriff Insurance Services addressed the Board discussing what McGriff Insurance had to offer. MSI is the current Insurance Broker. CM Rogers asked the Board if they had any comments or questions regarding McGriff; if the county wanted to stay with MSI or change to McGriff as the Insurance Broker. County Manager Rogers recommendation is changing brokers back to McGriff Insurance. McGriff would be more willing to

help employees of the county; they will look at providing some joint insurance plans with the municipalities and the county. Commissioner Daniel stated the cost and quality is his concern. The last time the county was with McGriff, the quality was good. Commissioner Daniel noted that if the county leaves the ACCG pool for insurance that the county cannot go back into the pool until next year. CM Rogers replied that is correct, and when you are in the ACCG pool and have a claim, the claim is not towards the pool but individually to the county. Being in the pool is not as big of a benefit as you would think it is. McGriff has a better customer service base and will work to get the county better deals, not to say that MSI cannot do the same but last year they came in with a 30% increase. Chairman Briar Johnson mentioned that years ago, one of the insurance companies helped the staff and one did not. CM Rogers stated according to a previous Human Resources clerk, the switch was made to MSI because they do a lot of the leg work when filing reports where McGriff does have the county do more leg work but the product you get in the end is worth the little extra leg work. CM Rogers noted when he met with McGriff Insurance this last time, Brooke Gaddy, the new Human Resources Clerk, sat in on the meeting with McGriff and they discussed everything with what will be required from the county, and Brooke Gaddy was not against it. CM Rogers noted if Brooke Gaddy would have been against it, he would not have even brought it to the Board for their consideration.

**Motion/second by Commissioners Daniel/Guy to approve the county using McGriff Insurance Services as the Insurance Broker for the County, motion carried 5-0.**

County Manager Brandon Rogers stated he had a meeting with Ray Grizzard on Monday. Mr. Grizzard would like the Board of Commissioners to consider waiving a variance application fee for him in the amount of \$300.00 for his property on Highway 19 North that is in the Overlay District. Mr. Grizzard property is about 160 FT wide, with the current Overlay District now he must have 50 FT buffers on each side which will only allow Mr. Grizzard about 60 Ft width of usable property. Mr. Grizzard owned this piece of property before the Overlay District was created and now with the Overlay this has caused a hardship on him to be able to utilize this piece of property. Mr. Grizzard is asking to waive the variance fee application because he had the property prior to the Overlay and now that the Overlay is enforced it is causing him to have to ask for a variance. The variance would have to go before the Planning and Zoning Board. CM Rogers noted this is a unique situation.

**Motion by Commissioner Guy to wave variance application fee in the amount of \$300.00 for Ray Grizzard, motion failed due to lack of second.**

County Manager Brandon Rogers noted Public Works is making good headway on the roads. The weather has been in their favor to get roads done. CM Rogers thanked Todd Goolsby and Public Works for all their hard work. The walking track has been started at the Senior Center.

The project for the shotgun team, Safe Sports, has been delayed due to the rain drenched the landfill area that was going to be utilized for this.

The Requests for Proposals packets for the Transfer Station, Lawncare and Information Technology are ready to be picked up at the Board of Commissioners office or a packet can be printed off the Pike County website. The county will be accepting BIDS through March 31, 2023.

d. Commissioner Reports

District 1 – Commissioner Daniel – No report

District 2 – Commissioner Guy – No report.

District 3 – Commissioner Proctor – No report.

District 4 – Commissioner Jenkins – The referendum that was on the last ballot for the exemption of school tax for Seniors is very unclear. Citizens voted for it because it looked clear from what the headline read on the ballot. County Manager Brandon Rogers stated the Board of Commissioners office, the Tax Commissioners office and Tax Assessors office all have had questions regarding the tax exemption. There is still no clarity on this exemption. County Manager Rogers stated he will get with the Board of Education to get clarification. The only reason the Board of Commissioners were involved was because they are the taxing authority for the county.

At Large Chairman Briar Johnson – Noted that House Bill 517 that was proposed where the State would take over the zoning did not pass. It was a terrible law that was proposed.

e. County Attorney Report to Commissioners – No report.

**8. UNFINISHED BUSINESS - NONE**

**9. NEW BUSINESS**

- a. Consider use of Courthouse Grounds from Meredith Maddox of Pike County Chamber of Commerce on Friday, March 17, 2023, from 5:00 p.m. until 8:00 p.m. for Pirates Go Irish.

**Motion/second by Commissioners Daniel/Proctor to approve use of Courthouse Grounds, motion carried 5-0.**

- b. Consider one appointment to the Pike County Water and Sewerage Authority to fill an unexpired five-year term, set to expire December 31, 2025. *Applicant has met criteria.*

Applicants are James “Jim” McNair, Keven Sasser and James Nicholas Adams. County Manager Brandon Rogers stated he spoke with the Chairman of the Water Authority, Mark Whitley, and his recommendation was to appoint James ‘Jim’ McNair to the Water and Sewerage Authority Board. County Manager Brandon Rogers stated he has been giving this a lot of thought and his recommendation would go with the recommendation in the next agenda item for the Planning Zoning Board. CM Rogers noted Jim McNair would make a great board member on either Board, with Mr.

McNair’s development background he thought he would be a great asset to the Planning Zoning Board. CM Rogers’ recommendation is for Jim McNair for the Planning Zoning Board and Nick Adams for the Water and Sewerage Authority. Nick Adams sewer knowledge and certifications will play a big part on the Water and Sewerage Authority in the future, not that they are wanting to get into sewer. County Manager Rogers spoke with the Chairman and several projects have come up that involve sewer like Pike Plaza and the schools on Highway 18; if the Water and Sewerage Authority does not want to get into sewer there needs to be discussion of how the county can provide sewer to these projects.

**Motion/second by Commissioners Jenkins/Daniel to appoint James Nicholas Adams to the Pike County Water and Sewerage Authority, motion carried 4-1, with Chairman Briar Johnson opposing.**

For Discussion, Chairman Briar Johnson noted he is on the Water and Sewerage Authority, and it is nothing against Nick Adams, but he will have to go with the recommendation made by the Chairman of the Water and Sewerage Authority to appoint James “Jim” McNair.

- c. Consider one appointment to the Pike Zoning Board to fill an unexpired term, representing the At-Large District of Pike County, set to expire December 31, 2024. *Applicant has met criteria.*

Applicants are James ‘Jim’ McNair, Chad Proctor and Cassandra Sharpe. County Manager Brandon Rogers stated this recommendation is the Chairmans recommendation since it will be representing the At-Large District. CM Rogers recommendation would be for Jim McNair to be appointed to the Planning Zoning Board since Nicholas Adams was appointed to the Water and Sewerage Authority. Chairman Briar Johnson asked for this agenda item to be postponed to the next Board of Commissioners meeting when Cassandra Sharpe can be present. Chairman Johnson recommendation is for Cassandra Sharpe in which she is not present because she is at a Zoning Development conference in Savannah. Nothing against Jim McNair, Chairman Johnson thinks he would do a great job, but Cassandra Sharpe’s background is in Zoning and Development.

**Motion/second by Commissioners Daniel/Jenkins to postpone this agenda item until the next Board of Commissioners regular monthly meeting, motion carried 4-1, with Commissioner Jason Proctor opposing.**

- d. Consider one appointment to the Agribusiness Authority Board to fill an unexpired three-year term, set to expire December 31, 2024. *Applicant has met criteria.*

The applicant is Reggie Blount of Meansville.

**Motion/second by Commissioners Proctor/Guy to appoint Reggie Blount to the Agribusiness Authority Board, motion carried 5-0.**

- e. Approve/deny issuance of alcohol license (Retail Sales – beer and/or wine) for Mark McKernan, Grey Wolf Inc d/b/a Hunters Corner, 12471 Highway 18, Williamson, GA. *Applicant has met criteria.*

County Manager Brandon Rogers recommendation is approval upon obtaining a business license.

**Motion/second by Commissioners Daniel/Guy to approve issuance of alcohol license for Mark McKernan, Grey Wolf Inc d/b/a Hunters Corner with one condition, motion carried 5-0. Condition is as follows:**

- 1. Obtain a Business License for Grey Wolf Inc d/b/a Hunters Corner.

**EXECUTIVE SESSION**

County Manager Brandon Rogers requests Executive Session for discussion or deliberation on the appointment, employment, compensation, hiring, disciplinary action or dismissal, or periodic evaluation or rating of a public officer or employee or interviewing applicants for the position of the executive head of an agency, as provided in O.C.G.A. § 50-14-3(b)(2), germane to personnel.

**Motion/second by Commissioners Proctor/Daniel to adjourn Regular Session and enter into Executive Session at 9:35 a.m., motion carried 5-0.**

**CLOSED MEETING AFFIDAVIT**

*[A copy of the affidavit must be filed with the minutes of the meeting]*

**STATE OF GEORGIA  
COUNTY OF PIKE**

**AFFIDAVIT OF PIKE COUNTY BOARD OF COMMISSIONERS**

Members of the Pike County Board of Commissioners, being duly sworn, state under oath that the following is true and accurate to the best of his/her knowledge and belief:

1.

The Pike County Board of Commissioners met in a duly advertised meeting on 3-8-2023.

2.

During such meeting, the Board voted to go into closed session.

3.

The executive session was called to order at 9.35 a.m.

4.

The subject matter of the closed portion of the meeting was devoted to the following matter(s) within the exceptions provided in the open meetings law:

- No Consultation with the county attorney, or other legal counsel, to discuss pending or potential litigation, settlement, claims, administrative proceedings, or other judicial actions brought or to be brought by or against the county or any officer or employee or in which the county or any officer or employee may be directly involved as provided in O.C.G.A. § 50-14-2(1);
- No Discussion of tax matters made confidential by state law as provided by O.C.G.A. § 50-14-2(2) and \_\_\_\_\_insert the citation to the legal authority making the tax matter confidential);
- No Discussion of the future acquisition of real estate as provided by O.C.G.A. § 50-14-3(4);
- Yes Discussion or deliberation on the appointment, employment, compensation, hiring, disciplinary action or dismissal, or periodic evaluation or rating of a public officer or employee or interviewing applicants for the position of the executive head of an agency, as provided in O.C.G.A. § 50-14-3(b)(2);
- No Other – Germane to authorizing negotiations to purchase, dispose of or lease property.

Pike County Board of Commissioners:

- J. Briar Johnson, Chairman (L.S.)
- Tim Daniel, Commissioner (L.S.)
- Tim Guy, Commissioner (L.S.)
- Jason Proctor, Commissioner (L.S.)
- James Jenkins, Commissioner (L.S.)

This the 8th day of March 2023.

Sworn to and subscribed  
Before me this 8th day of March 2023.

Robert L. Morton  
Morton & Morton Associates  
County Attorney and Notary Public  
My commission expires: August 10, 2026.

**Motion/second by Commissioners Daniel/Guy to adjourn Executive Session and enter into Regular Session at 9:49 a.m., motion carried 5-0.**

County Mananger Brandon Rogers stated he has had conversations with Jeremy Gilbert, Director of Planning and Developement, regarding his job opportunity at another county. One of Mr. Gilberts request to stay with Pike County is to have an additional week of vacation which will give him two weeks of vacation.

**Motion/second by Commissioners Guy/Proctor to approve Planning and Development Director, Jeremy Gilbert, an additional week of vacation, motion carried 5-0.**

- f. Appointment of an Interim Planning and Zoning Director.  
Planning and Developement Director, Jeremy Gilbert, has decided to stay with Pike County.
- g. Discussion of Animal Shelter.  
County Manager Brandon Rogers stated at the last Board of Commissioners meeting, Ruth Chandler gave the Board three options regarding the Animal Shelter. Becky Watts with Pike County Times, put together a timeline on her Pike County Times page and CM Rogers recommended everyone to read it. CM Rogers noted he would like to do a county wide survey to get the opinion of the citizens in the county before a big decision is made. Ms. Chandler gave the Board until June, which allows the county time to do the survey. Commissioner Guy likes the idea of doing a survey of the county. Commissioner Daniel noted he has not seen the Animal Shelter simplified ordinance and would like to see it and see the costs. Commissioner Daniel would like to hear from the community, pros and cons, he is for an Animal Shelter but needs more information. CM Rogers stated he will get the ordinances over and some costs together.  
**No motion, discussion only.**
- h. Discussion of Tanyard Road Engineering.  
Carol Southard, CDBG grant writer, addressed the Board stating a grant was written for Tanyard Road last year and was not awarded. Ms. Southard contacted the State to see what could be done to make a stronger application and they provided several ideas, with the biggest one being they need more pictures showing the water. The County Manager provided a video last year of the entire road, but it was turned in after the application was submitted and they would not consider it. It is time to submit the grant application again for Tanyard Road. After talking to the County Mananger, Ms. Southard was made aware that a different engineer was working on the project at this point. Last year when the application was submitted, the Board of Commissioners selected Hofstadter and Associates as the Engineer for Tanyard Road after the procurement process and through a vote. With a change in engineers the CDBG project cannot be done. Department of Community Affairs, DCA, procurement protocol must be

followed for Engineering and Administration. Ms. Southard asked for direction by the Board regarding Engineering because the grant application is due the first Friday in June. County Manager Brandon Rogers stated after the county was not awarded the CDBG grant for Tanyard Road last year, Tanyard Road was put in with the county SPLOST projects because there was always a plan to get Tanyard Road done. CM Rogers stated Whitley Engineering got appointed for all the SPLOST projects. Mark Whitley has done a lot of work on Tanyard Road. CM Rogers stated since the CDBG project was not awarded it was his understanding that everything would have to be reapplied for including the Engineering and in that process the county would have a full set of working plans that can be provided to that Engineer and it turns out that is not the case. Ms. Southard stated that when Hofstadter was awarded the Engineering, they will remain the Engineers for the submission of the project. Carol Southard stated in October of 2022 is when DCA announced that Tanyard Road did not receive the CDBG grant. Commissioner Proctor stated to leave it like it is and if the county is awarded the grant this year for Tanyard Road, he is sure Mark Whitley can call Hofstadter and charge a fee to stamp Whitley's plan. Ms. Southard stated she does not know if Hofstadter will do that. Commissioner Proctor stated he knows they will that he has not talked to Hofstadter, but money talks and he knows for a fee they will put their stamp on there. County Manager Rogers asked if the county could not just reapply and resubmit for Engineers. Ms. Southard replied that the procurement process is a 45-day process and with that Whitley has already started and as far as the State is concerned Whitley has inside knowledge of the project and they would not be eligible to submit for the engineering. CM Rogers stated his confusion is when engineering is talked about for the CDBG, it is the oversight of the project. Carol Southard replied no, it is for Design and Engineering. CM Rogers asked if he had shovel ready project that a CDBG grant cannot be applied for and if he does, he will have to pay for a second Engineer to do the project. Ms. Southard replied that is one thing they have discussed with DCA, she does not agree with it either. DCA says if their funds are involved it must be an open competitive bid for engineering. County Manager Brandon Rogers stated he is not sure if the county will be ready to submit for the CDBG grant for Tanyard Road in June because the county has not obtained the appropriate right-of-way needed. Carol Southard stated she put that in the application last year that the county did not have all the right-of-way however the county was working on it and that was not an issue. Commissioner Proctor stated just leave Hofstadter as the Engineer and worst-case scenario the county is awarded the grant; they will have to pay twice to get the road engineered. If the county is awarded the CDBG grant on Tanyard Road, Hofstadter will be paid out of the grant. Carol Southard asked the Board does she needed to tell Hofstadter to move forward putting the preliminary engineering report together for the application to be submitted to the State. The Board of Commissioners said yes.

**No motion, discussion only.**

**10. PUBLIC COMMENT - NONE**

**11. EXECUTIVE SESSION**

**See under New Business after Item e.**

**12. ADJOURNMENT**

**Motion/second by Commissioners Daniel/Guy to adjourn at 10:12 a.m., motion carried 5-0.**

---

J. Briar Johnson, Chairman

---

Angela Blount, County Clerk

# PIKE COUNTY BOARD OF COMMISSIONERS

## Financial Reports

### SUBJECT:

Financial Reports

### ACTION:

Approve/Deny/Discuss

### ADDITIONAL DETAILS:

#### ATTACHMENTS:

Type	Description
▣ Exhibit	Balance Sheet
▣ Exhibit	Bank Balances
▣ Exhibit	Date Fund Register
▣ Exhibit	General Fund Check Register
▣ Exhibit	Impact Fee Report
▣ Exhibit	Revenue & Expenditure Statement
▣ Exhibit	Sales Tax History
▣ Exhibit	SPLOST 2016-2022
▣ Exhibit	SPLOST 2022-2028

#### REVIEWERS:

Department	Reviewer	Action	Comments
County Clerk	Blount, Angela	Approved	Item Pushed to Agenda



**BALANCE SHEET**  
Period Ending: 03/22/2023

Pike County Board Of Commissioners  
FY 2022-2023

Account	Balance (\$)
<b>Fund: 100 GENERAL FUND</b>	
<b>Type: Assets</b>	
100-00-0000-111100-000 CASH IN BANK-GENERAL FUND	5,551,617.65
100-00-0000-111100-003 GENERAL-CASH RESERVES	467,582.54
100-00-1000-111110-020 CASH IN BANK-JURY	-1,195.00
100-00-1000-111110-024 CASH IN BANK - CASH BOND	2,933.89
100-00-1000-111110-076 ONE GA GRANT (CHESTNUT OAKS	18.00
100-00-1000-111110-080 PC FIRE DEPT DONATIONS	7,721.86
100-00-1000-111800-000 PROPERTY TAX RECEIVABLE	269,403.83
100-00-1000-111850-000 PROPERTY TAX ALLOWANCE	-49,839.71
100-00-1000-111901-000 ACCOUNTS RECEIVABLE-OTHER	8,052.53
100-00-1000-111902-000 INSURANCE - COBRA REIMBURSE	2,200.80
100-00-1000-111903-000 A/R PC RECREATION AUTHORITY	457.28
100-00-1000-111904-000 A/R PC WATER AUTHORITY	-188.43
100-00-1000-111905-000 A/R CITY OF ZEBULON	1,181.10
100-00-1000-111918-000 A/R VETERANS AMBULANCE	1,314.83
100-00-1000-112701-000 A/R CHAMBER OF COMMERCE	236.02
100-00-1000-113100-206 DUE FROM JAIL CONSTRUCTION	725.00
100-00-1000-113100-210 DUE FROM IMPACT FEE FUND	37.30
100-00-1000-113100-215 DUE FROM E911 FUND	340,481.85
100-00-1000-113100-350 DUE FROM CAPITAL PROJECT FL	47,285.00
100-00-1000-113100-716 DUE FROM LAW LIBRARY	1,177.30
100-00-1000-113600-000 INVENTORY-FUEL CONSUMPTION	31,025.29
100-00-1000-113800-000 PREPAID POSTAGE	564.47
<b>Type: Assets Total</b>	<b>\$6,682,793.40</b>
<b>Type: Liabilities &amp; Equity</b>	
Liabilities	
100-01-1000-121100-000 ACCOUNTS PAYABLE	176.78
100-01-1000-121210-000 ACCRUED SALARIES & WAGES	178,461.40
100-01-1000-121310-000 FEDERAL Withholding	-137,555.06
100-01-1000-121316-000 MEDICAL - Withholding	-83,318.79
100-01-1000-121318-000 VISION - Withholding	-225.80
100-01-1000-121319-000 FLEXIBLE SPENDING ACCOUNT	-17,367.57

**BALANCE SHEET**  
Period Ending: 03/22/2023

Pike County Board Of Commissioners  
FY 2022-2023

Account	Balance (\$)
100-01-1000-121320-000 FICA / MEDICARE Withholding	-42.02
100-01-1000-121326-000 DENTAL - Withholding	-6,064.61
100-01-1000-121330-000 STATE Withholding	-12.47
100-01-1000-121336-000 LIFE INSURANCE	-385.77
100-01-1000-121337-000 SHORT TERM DISABILITY	-3,024.63
100-01-1000-121338-000 LONG TERM DISABILITY	-3,165.50
100-01-1000-121345-000 DEFERRED COMP	-5,600.51
100-01-1000-121346-000 TAX COMMISSION DEFERRED CC	25.98
100-01-1000-121357-000 AFLAC - CANCER Withholding	679.01
100-01-1000-121358-000 AFLAC - ACCIDENT Withholding	593.22
100-01-1000-121361-000 BANKERS FIDELITY - LIFE Withhol	-375.39
100-01-1000-121366-000 AFLAC-SPECIFIED HEALTH EVEN	760.53
100-01-1000-121371-000 ADDITIONAL LIFE INS - Withholding	-1,279.64
100-01-1000-121400-000 EMPLOYER'S FICA	67,660.74
100-01-1000-121500-000 GARNISHMENTS PAYABLE	-571.72
100-01-1000-121510-000 CHILD SPT-GA PAYABLE	-333.45
100-01-1000-121530-000 CHPTR 13 PAYABLE	127.91
100-01-1000-121700-000 DEFERRED PROPERTY TAXES	201,243.15
100-01-1000-121801-000 LOCAL VICTIMS ASSISTANCE FU	20.08
100-01-1000-121825-000 DEFENDANT CASH BOND	1,950.00
100-01-1000-121900-210 DUE TO IMPACT FEE FUND	2,404.15
100-01-7000-121800-000 CITY OF MOLENA - PERMITS	450.00
100-01-7000-121801-000 CITY OF WILLIAMSON-PERMITS	400.00
100-01-7000-121802-000 CITY OF MEANSVILLE - PERMITS	100.00
100-01-7000-121803-000 CITY OF ZEBULON PERMITS	1,177.80
100-01-7000-121804-000 CITY OF CONCORD - PERMITS	625.00
<b>Liabilities Total</b>	<b>\$197,532.82</b>
Equity	
100 CURRENT FUND BALANCE	1,577,328.33
100-02-1000-134000-000 FUND BALANCE - GENERAL	4,531,332.19
100-02-1000-135300-017 FUND BALANCE - COMMITTED TA	40,000.00
100-02-1000-135300-018 FUND BAL COMMITTED BUILDING	8,000.00
100-02-1000-135300-024 FUND BALANCE COMMITTED- PR	4,500.00

**BALANCE SHEET**  
Period Ending: 03/22/2023

Pike County Board Of Commissioners  
FY 2022-2023

Account	Balance (\$)
100-02-1000-135300-091 FUND BAL COMMITED ANIMAL CC	55,000.00
100-02-1000-135301-000 FUND BAL COMMITTED - I D A	15,000.00
100-02-1000-135302-000 FUND BAL - PROPERTY ASSESSM	12,200.00
100-02-1000-135303-000 FUND BAL - FIRE DEPT CONSTR	20,000.00
100-02-1000-135307-000 FUND BAL RESTRICTED - ANIMAL	217,315.04
100-02-1000-135308-000 FUND BAL - CDBG GRANT PROJE	4,755.88
<b>Equity Total</b>	<b>\$6,485,431.44</b>
<b>Type: Liabilities &amp; Equity Total</b>	<b>\$6,682,964.26</b>
<b>Fund: 206 JAIL CONSTRUCTION &amp; OPERATION</b>	
<b>Type: Assets</b>	
206-00-1000-111100-000 CASH IN BANK JAIL	29,825.12
<b>Type: Assets Total</b>	<b>\$29,825.12</b>
<b>Type: Liabilities &amp; Equity</b>	
Liabilities	
206-01-1000-121900-100 DUE TO GENERAL FUND	725.00
<b>Liabilities Total</b>	<b>\$725.00</b>
Equity	
206 CURRENT FUND BALANCE	-4,393.72
206-02-1000-134000-000 FUND BALANCE	33,493.84
<b>Equity Total</b>	<b>\$29,100.12</b>
<b>Type: Liabilities &amp; Equity Total</b>	<b>\$29,825.12</b>
<b>Fund: 210 IMPACT FEES</b>	
<b>Type: Assets</b>	
210-00-0000-111110-002 RES IMPACT FEE	1,014,290.12
210-00-0000-111120-002 COMM IMPACT FEE	166,248.03
210-00-1000-111900-000 ACCOUNTS RECEIVABLE	2,404.16
210-00-1000-113100-100 DUE FROM GENERAL FUND	2,404.15
<b>Type: Assets Total</b>	<b>\$1,185,346.46</b>
<b>Type: Liabilities &amp; Equity</b>	
Liabilities	
210-01-1000-121900-100 DUE TO GENERAL FUND	37.30
<b>Liabilities Total</b>	<b>\$37.30</b>
Equity	

**BALANCE SHEET**  
Period Ending: 03/22/2023

Pike County Board Of Commissioners  
FY 2022-2023

Account	Balance (\$)
210 CURRENT FUND BALANCE	-192,596.94
210-02-1000-134000-000 FUND BALANCE	1,377,906.10
<b>Equity Total</b>	<b>\$1,185,309.16</b>
<b>Type: Liabilities &amp; Equity Total</b>	<b>\$1,185,346.46</b>
<b>Fund: 215 E-911 FUND</b>	
<b>Type: Assets</b>	
215-00-0000-111100-000 CASH IN BANK- E-911 OPERATION	534,535.82
215-00-1000-111900-000 ACCOUNTS RECEIVABLE	62,973.22
<b>Type: Assets Total</b>	<b>\$597,509.04</b>
<b>Type: Liabilities &amp; Equity</b>	
Liabilities	
215-01-1000-121100-000 ACCOUNTS PAYABLE	-92.10
215-01-1000-121210-000 ACCRUED SALARIES & WAGES	11,565.03
215-01-1000-121900-100 DUE TO GENERAL FUND	340,481.80
<b>Liabilities Total</b>	<b>\$351,954.73</b>
Equity	
215 CURRENT FUND BALANCE	-82,592.95
215-02-1000-134000-000 FUND BALANCE	327,992.40
<b>Equity Total</b>	<b>\$245,399.45</b>
<b>Type: Liabilities &amp; Equity Total</b>	<b>\$597,354.18</b>
<b>Fund: 225 FEDERAL SEIZURE FUND</b>	
<b>Type: Assets</b>	
225-00-1000-111110-000 FEDERAL SEIZURE FUND	130,585.96
<b>Type: Assets Total</b>	<b>\$130,585.96</b>
<b>Type: Liabilities &amp; Equity</b>	
Equity	
225 CURRENT FUND BALANCE	19.42
225-02-2000-134000-000 FUND BALANCE	130,566.54
<b>Equity Total</b>	<b>\$130,585.96</b>
<b>Type: Liabilities &amp; Equity Total</b>	<b>\$130,585.96</b>
<b>Fund: 230 AMERICAN RESCUE PLAN FUND</b>	
<b>Type: Assets</b>	
230-00-0000-111100-000 CHECKING UNITED BANK - ARP	3,373,548.16

**BALANCE SHEET**  
Period Ending: 03/22/2023

Pike County Board Of Commissioners  
FY 2022-2023

Account	Balance (\$)
<b>Type: Assets Total</b>	<b>\$3,373,548.16</b>
<b>Type: Liabilities &amp; Equity</b>	
Liabilities	
230-01-1000-122500-000 Deferred Revenue	1,841,573.00
<b>Liabilities Total</b>	<b>\$1,841,573.00</b>
Equity	
230 CURRENT YEAR FUND BALANCE	-205,428.40
230-02-1000-134000-000 FUND BALANCE	1,737,403.56
<b>Equity Total</b>	<b>\$1,531,975.16</b>
<b>Type: Liabilities &amp; Equity Total</b>	<b>\$3,373,548.16</b>
<b>Fund: 231 OPIOID ABATEMENT FUND</b>	
<b>Type: Assets</b>	
231-00-0000-111100-000 OPIOID ABATEMENT CHECKING A	30,334.22
<b>Type: Assets Total</b>	<b>\$30,334.22</b>
<b>Type: Liabilities &amp; Equity</b>	
Equity	
231 CURRENT YEAR FUND BALANCE	30,334.22
<b>Equity Total</b>	<b>\$30,334.22</b>
<b>Type: Liabilities &amp; Equity Total</b>	<b>\$30,334.22</b>
<b>Fund: 245 DRUG ABUSE TREATMENT EDUCATION</b>	
<b>Type: Assets</b>	
245-00-1000-111110-001 CASH IN BANK - DATE	39,165.82
<b>Type: Assets Total</b>	<b>\$39,165.82</b>
<b>Type: Liabilities &amp; Equity</b>	
Equity	
245 CURRENT FUND BALANCE	-1,813.87
245-02-2000-134000-000 FUND BALANCE	40,967.69
<b>Equity Total</b>	<b>\$39,153.82</b>
<b>Type: Liabilities &amp; Equity Total</b>	<b>\$39,153.82</b>
<b>Fund: 285 JUVENILE COURT FUND</b>	
<b>Type: Assets</b>	
285-00-1000-111110-000 CASH IN BANK JUVENILE COURT	13,901.41
<b>Type: Assets Total</b>	<b>\$13,901.41</b>

**BALANCE SHEET**  
Period Ending: 03/22/2023

Pike County Board Of Commissioners  
FY 2022-2023

Account	Balance (\$)
<b>Type: Liabilities &amp; Equity</b>	
Equity	
285 CURRENT FUND BALANCE	917.04
285-02-2600-134000-000 FUND BALANCE JUVENILE FUND	12,984.37
<b>Equity Total</b>	<b>\$13,901.41</b>
<b>Type: Liabilities &amp; Equity Total</b>	<b>\$13,901.41</b>
<b>Fund: 320 SPLOST 2016-2022</b>	
<b>Type: Assets</b>	
320-00-1000-111100-000 CASH IN BANK-SPLOST CONST AC	1,736,773.48
320-00-1000-111100-001 CASH IN BANK-SPLOST 2016-2022	5,611.55
<b>Type: Assets Total</b>	<b>\$1,742,385.03</b>
<b>Type: Liabilities &amp; Equity</b>	
Equity	
320 CURRENT FUND BALANCE	-1,258,577.48
<b>Equity Total</b>	<b>-\$1,258,577.48</b>
<b>Type: Liabilities &amp; Equity Total</b>	<b>-\$1,258,577.48</b>
<b>Fund: 323 SPLOST 2022-2028</b>	
<b>Type: Assets</b>	
323-00-0000-111100-000 CASH IN BANK SPLOST 2022-2028	806,334.67
<b>Type: Assets Total</b>	<b>\$806,334.67</b>
<b>Type: Liabilities &amp; Equity</b>	
Equity	
323 CURRENT YEAR FUND BALANCE	806,330.67
<b>Equity Total</b>	<b>\$806,330.67</b>
<b>Type: Liabilities &amp; Equity Total</b>	<b>\$806,330.67</b>
<b>Fund: 325 LMI GRANT FUND</b>	
<b>Type: Assets</b>	
325-00-0000-111100-042 CASH-L.M.I. GRANT (DOT)	721,815.85
<b>Type: Assets Total</b>	<b>\$721,815.85</b>
<b>Type: Liabilities &amp; Equity</b>	
Equity	
325 CURRENT FUND BALANCE	151,977.67
325-02-1000-134000-000 FUND BALANCE LMI GRANT	569,838.18

**BALANCE SHEET**  
Period Ending: 03/22/2023

Pike County Board Of Commissioners  
FY 2022-2023

Account	Balance (\$)
<b>Equity Total</b>	<b>\$721,815.85</b>
<b>Type: Liabilities &amp; Equity Total</b>	<b>\$721,815.85</b>
<b>Fund: 341 CDBG GRANT FUND</b>	
<b>Type: Assets</b>	
341-00-1000-111100-013 CDBG Grant - County - Cash in Banl	3.60
<b>Type: Assets Total</b>	<b>\$3.60</b>
<b>Type: Liabilities &amp; Equity</b>	
Equity	
341 CURRENT FUND BALANCE	-2,500.00
341-02-1000-134000-000 Fund Balance CDBG	2,503.60
<b>Equity Total</b>	<b>\$3.60</b>
<b>Type: Liabilities &amp; Equity Total</b>	<b>\$3.60</b>
<b>Fund: 350 C.A.I.P FUND</b>	
<b>Type: Assets</b>	
350-00-1000-111100-000 CAIP FUND- CASH IN BANK	-12,524.54
<b>Type: Assets Total</b>	<b>-\$12,524.54</b>
<b>Type: Liabilities &amp; Equity</b>	
Liabilities	
350-01-1000-121900-100 DUE TO GENERAL FUND	47,285.00
<b>Liabilities Total</b>	<b>\$47,285.00</b>
Equity	
350 CURRENT FUND BALANCE	-95,888.98
<b>Equity Total</b>	<b>-\$95,888.98</b>
<b>Type: Liabilities &amp; Equity Total</b>	<b>-\$48,603.98</b>
<b>Fund: 716 LAW LIBRARY - SUPERIOR COURT</b>	
<b>Type: Liabilities &amp; Equity</b>	
Liabilities	
716-01-1000-121900-100 DUE TO GENERAL FUND	115.35
<b>Liabilities Total</b>	<b>\$115.35</b>
Equity	
716 CURRENT FUND BALANCE	-115.35
<b>Equity Total</b>	<b>-\$115.35</b>
<b>Type: Liabilities &amp; Equity Total</b>	<b>\$0.00</b>

<b>PIKE COUNTY BANK BALANCES</b>	<b>2/28/2023</b>	<b>3/22/2023</b>
<b>GENERAL FUNDS</b>		
General Fund ( 100 Fund)	5,770,581.39	5,551,617.65
Pike County Fire Department Donations (100 Fund)	7,721.24	7,721.24
Pike County Jury Account (100 Fund)	(1,195.00)	(1,195.00)
Pike County Cash Reserves (100 Fund)	467,556.91	467,582.54
Pike County Defendant Cash Bond Account	2,933.66	2,933.66
One GA Grant (Chestnut Oaks)	22.00	18.00
<b>SPECIAL REVENUE FUNDS</b>		
Pike County Jail Construction (206 Fund)	28,824.22	29,825.12
E-911 Operation (215 Fund)	480,692.44	534,535.82
Pike County Federal Seizure Fund (225 Fund)	130,575.41	130,585.96
Pike County Drug Abuse Treatment & Education (245 Fund)	39,151.69	39,165.82
Pike County Juvenile Court (285 Fund)	13,900.29	13,901.41
Opioid Abatement Fund (231 Fund)	30,334.22	30,334.22
<b>CAPITAL PROJECT FUND</b>		
Residential Impact Fee - 237 (210 Fund)	1,004,981.23	1,014,290.12
Commercial Impact Fee - 933 (210 Fund)	169,742.25	166,248.03
American Rescue Plan ( 230 Fund)	3,373,275.52	3,373,548.16
L.M.I.G. Grant - DOT (325 Fund)	721,757.52	721,815.85
C.A.I.P. Fund (350 Fund)	77,685.75	47,285.00
CDBG Grant Fund (341 Fund)State	2,500.00	2,500.00
CDBG Grant Fund (341 Fund) County	3.60	3.60
<b>SPLOST FUND</b>		
S.P.L.O.S.T. 2016-2022 (320 Fund)	5,608.07	5,611.55
S.P.L.O.S.T. Construction (320 Fund)	1,736,633.12	1,736,773.48
S.P.L.O.S.T. 2022-2028 (323 Fund)	620,291.85	806,334.67
<b>GRAND TOTAL</b>	<b>14,683,577.38</b>	<b>14,681,436.90</b>



# ACCOUNTS PAYABLE CHECK REGISTER

Pike County Board Of Commissioners

FY 2022-2023

Check Register for 3/1/2023 to 3/22/2023 & Check Numbers 0 to 2147483647

Cash Account 215-00-0000-111100-000

Check Number	Check Date	Vendor Number / Name	Payment Type	EPay	Amount (\$)
<b>Check Run: 8910</b>					
2989	03/07/2023	1044 AT&T	Check	No	7,413.54
2990	03/07/2023	1136 GALL'S, AN ARAMARK COMPANY	Check	No	78.36
2991	03/07/2023	1206 SOUTHERN RIVERS ENERGY	Check	No	84.00
Check Run 8910 Check Total					\$7,575.90
Check Run 8910 Update Only					\$0.00
Check Run 8910 Total					\$7,575.90
<b>Check Run: 8914</b>					
2992	03/14/2023	3015 AT&T CAPITAL SERVICES, INC	Check	No	5,124.77
2993	03/14/2023	3582 AT&T U-VERSE	Check	No	75.00
2994	03/14/2023	3002 DISH NETWORK	Check	No	95.10
Check Run 8914 Check Total					\$5,294.87
Check Run 8914 Update Only					\$0.00
Check Run 8914 Total					\$5,294.87
<b>Check Run: 8917</b>					
2995	03/21/2023	4209 CARD SERVICES CENTER	Check	No	75.00
Check Run 8917 Check Total					\$75.00
Check Run 8917 Update Only					\$0.00
Check Run 8917 Total					\$75.00
			Description	Count	Amount (\$)
			ACH	0	\$0.00
			Bank of America	0	\$0.00
			Check	7	\$12,945.77
			Strategic Payment Services	0	\$0.00
			Wells Fargo	0	\$0.00
			Paymode X	0	\$0.00
			Update Only	0	\$0.00
			GRAND TOTAL	7	\$12,945.77

\* Denotes Check Numbers that are out of sequence.

**ACCOUNTS PAYABLE CHECK REGISTER**

Pike County Board Of Commissioners

FY 2022-2023

Check Register for 3/1/2023 to 3/22/2023 &amp; Check Numbers 0 to 2147483647

Cash Account 215-00-0000-111100-000

Check Number	Check Date	Vendor Number / Name	Payment Type	EPay	Amount (\$)
-----------------	---------------	----------------------	--------------	------	-------------

The above listed checks are hereby approved for check signing

Authorized Signatures:

---

(Date)

---

(Date)

---

(Date)

---

(Date)

# ACCOUNTS PAYABLE CHECK REGISTER

Pike County Board Of Commissioners

FY 2022-2023

Check Register for 3/1/2023 to 3/22/2023 & Check Numbers 0 to 2147483647

Cash Account 100-00-0000-111100-000

Check Number	Check Date	Vendor Number / Name	Payment Type	EPay	Amount (\$)
<b>Check Run: 8903</b>					
132840	03/03/2023	4067 FAMILY SUPPORT REGISTRY	Check	No	358.40
<b>Check Run 8903 Check Total</b>					<b>\$358.40</b>
<b>Check Run 8903 Update Only</b>					<b>\$0.00</b>
<b>Check Run 8903 Total</b>					<b>\$358.40</b>
<b>Check Run: 8904</b>					
132841	03/01/2023	4297 ANTHEM LIFE	Check	No	5,233.88
132842	03/01/2023	3014 BANKERS FIDELITY LIFE INSURANCE COMPA	Check	No	1,272.79
<b>Check Run 8904 Check Total</b>					<b>\$6,506.67</b>
<b>Check Run 8904 Update Only</b>					<b>\$0.00</b>
<b>Check Run 8904 Total</b>					<b>\$6,506.67</b>
<b>Check Run: 8909</b>					
* 132885	03/07/2023	4588 PHILLIP A BAKER	Check	No	10.00
132886	03/07/2023	4616 CARON, CHRISTOPHER M	Check	No	90.00
132887	03/07/2023	4999 CHRISTOPHER RAUSCH	Check	No	190.00
132888	03/07/2023	4515 DAILEY, CLAYTON LOREN	Check	No	80.00
132889	03/07/2023	5004 EDWARD L OWENS	Check	No	70.00
132890	03/07/2023	3691 FRY, STEVE B.	Check	No	50.00
132891	03/07/2023	3650 JAMES KEITH JACKSON	Check	No	70.00
132892	03/07/2023	4427 JONES, CHRISTOPHER ANDERSON	Check	No	30.00
132893	03/07/2023	4675 LANE, GEORGE TIMOTHY	Check	No	300.00
132894	03/07/2023	3847 FRED J LEONARD III	Check	No	10.00
132895	03/07/2023	4894 LINDSAY RAUSCH	Check	No	70.00
132896	03/07/2023	4901 MASON BLAKE GILHAM	Check	No	50.00
132897	03/07/2023	3590 McALEER, HUGH RICHARD	Check	No	240.00
132898	03/07/2023	3478 MAURY MORGAN	Check	No	40.00
132899	03/07/2023	3134 DOUGLAS J NEATH	Check	No	70.00
132900	03/07/2023	3489 OLIVER, JEFFERY D.	Check	No	40.00
132901	03/07/2023	3637 O'NEAL, JODI ELLEN	Check	No	30.00
132902	03/07/2023	3690 O'NEAL, WILLIAM DAVID	Check	No	20.00
132903	03/07/2023	4562 PIER, WILLIAM	Check	No	10.00
132904	03/07/2023	4514 STEVEN M POSS	Check	No	40.00
132905	03/07/2023	3872 QUENTIN P ROUSEAU	Check	No	210.00
132906	03/07/2023	5002 SAMANTHA JAMES	Check	No	30.00
132907	03/07/2023	3709 SLONE, KEVIN JOEL	Check	No	30.00

# ACCOUNTS PAYABLE CHECK REGISTER

Pike County Board Of Commissioners

FY 2022-2023

Check Register for 3/1/2023 to 3/22/2023 & Check Numbers 0 to 2147483647

Cash Account 100-00-0000-111100-000

Check Number	Check Date	Vendor Number / Name	Payment Type	EPay	Amount (\$)
132908	03/07/2023	4521 JEREMY W STRADER	Check	No	10.00
132909	03/07/2023	4518 THOMAS, JEP N.	Check	No	50.00
132910	03/07/2023	2300 TOTTEN, TERESA M.	Check	No	30.00
132911	03/07/2023	4607 TOTTEN, JIMMY JR	Check	No	10.00
132912	03/07/2023	5056 WYATT A COCHRAN	Check	No	40.00
Check Run 8909 Check Total					\$1,920.00
Check Run 8909 Update Only					\$0.00
Check Run 8909 Total					\$1,920.00
<b>Check Run: 8911</b>					
132913	03/07/2023	4026 AIRFI, INC	Check	No	109.99
132914	03/07/2023	3813 ALWAYS SAFETY COMPANY	Check	No	1,364.97
132915	03/07/2023	1044 AT&T	Check	No	246.52
132916	03/07/2023	2475 ATLANTA COMMERCIAL TIRE	Check	No	712.14
132917	03/07/2023	1630 BLUE FLAME GAS CO. OF GRIFFIN, LLC	Check	No	2,215.22
132918	03/07/2023	1990 CADENHEAD ENTERPRISES, INC	Check	No	4,500.00
132919	03/07/2023	1075 CHEROKEE CULVERT COMPANY	Check	No	2,028.25
132920	03/07/2023	4592 DISTRICT ATTORNEY'S OFFICE	Check	No	450.08
132921	03/07/2023	4034 UNITED BANK ENDEAVOR	Check	No	1,835.74
132922	03/07/2023	3519 E.R. SNELL CONTRACTOR, INC	Check	No	2,800.00
132923	03/07/2023	1136 GALL'S, AN ARAMARK COMPANY	Check	No	104.09
132924	03/07/2023	2867 GRIFFIN HEATING & COOLING	Check	No	5,611.00
132925	03/07/2023	3664 HINTON, IAN PAUL	Check	No	821.05
132926	03/07/2023	4404 H&M Hauling	Check	No	3,400.00
132927	03/07/2023	5076 Imperial Supplies LLC	Check	No	405.36
132928	03/07/2023	2801 KIMBLE'S FOOD BY DESIGN	Check	No	974.11
132929	03/07/2023	4929 MARIE REPORTING, LLC	Check	No	475.20
132930	03/07/2023	3011 MOODY-DANIEL FUNERAL HOME	Check	No	325.00
132931	03/07/2023	4556 NAPA AUTO PARTS - ATL133	Check	No	430.82
132932	03/07/2023	4695 DAVID B NEYHART	Check	No	612.90
132933	03/07/2023	1000 OFFICE DEPOT	Check	No	2,280.79
132934	03/07/2023	2913 PIKE DEPOT, LLC	Check	No	252.47
132935	03/07/2023	1797 PIKE JOURNAL REPORTER	Check	No	653.81
132936	03/07/2023	5075 PIKE SOCCER	Check	No	1,500.00
132937	03/07/2023	3156 RANGER FUELING SERVICES, LLC	Check	No	6,077.85
132938	03/07/2023	1178 RICOH	Check	No	29.53

# ACCOUNTS PAYABLE CHECK REGISTER

Pike County Board Of Commissioners

FY 2022-2023

Check Register for 3/1/2023 to 3/22/2023 & Check Numbers 0 to 2147483647

Cash Account 100-00-0000-111100-000

Check Number	Check Date	Vendor Number / Name	Payment Type	EPay	Amount (\$)
132939	03/07/2023	4100 SHARP SBS-GA	Check	No	181.09
132940	03/07/2023	1206 SOUTHERN RIVERS ENERGY	Check	No	610.00
132941	03/07/2023	4491 STONE, McELROY & ASSOCIATES	Check	No	1,050.00
132942	03/07/2023	4677 TYLER TECHNOLOGIES, INC	Check	No	1,506.00
132943	03/07/2023	1363 UNITED STATES POSTAL SERVICE	Check	No	146.00
132944	03/07/2023	2011 UPSON REGIONAL MEDICAL CENTER	Check	No	70.00
132945	03/07/2023	2576 VULCAN MATERIALS	Check	No	19,411.71
132946	03/07/2023	4558 WELLSTAR HEALTH SYSTEM INC.	Check	No	16.80
* 132948	03/07/2023	4389 WiReD TECHNOLOGY	Check	No	11,350.00
132949	03/07/2023	4389 WiReD TECHNOLOGY	Check	No	899.00
132950	03/07/2023	4841 WLS TECH, INC	Check	No	569.00
132951	03/07/2023	1984 ZEBULON FLOOR COVERING	Check	No	668.29

Check Run 8911 Check Total \$76,694.78

Check Run 8911 Update Only \$0.00

Check Run 8911 Total \$76,694.78

## Check Run: 8912

* 132953	03/07/2023	5078 BROOKE GADDY	Check	No	99.75
----------	------------	-------------------	-------	----	-------

Check Run 8912 Check Total \$99.75

Check Run 8912 Update Only \$0.00

Check Run 8912 Total \$99.75

## Check Run: 8913

* 132958	03/17/2023	4067 FAMILY SUPPORT REGISTRY	Check	No	358.40
----------	------------	------------------------------	-------	----	--------

Check Run 8913 Check Total \$358.40

Check Run 8913 Update Only \$0.00

Check Run 8913 Total \$358.40

## Check Run: 8915

132959	03/14/2023	5079 ACE ZEBULON	Check	No	61.82
132960	03/14/2023	5044 APRIL CLARK	Check	No	598.53
132961	03/14/2023	2915 ATLANTIC & SOUTHERN EQUIPMENT, LLC	Check	No	308.20
132962	03/14/2023	3582 AT&T U-VERSE	Check	No	175.70
132963	03/14/2023	1630 BLUE FLAME GAS CO. OF GRIFFIN, LLC	Check	No	318.00
132964	03/14/2023	1990 CADENHEAD ENTERPRISES, INC	Check	No	2,700.00
132965	03/14/2023	4900 CHAD A BRAGG	Check	No	445.34
132966	03/14/2023	1562 CITY OF CONCORD - WATER SERVICES	Check	No	85.20
132967	03/14/2023	4532 CITY OF CONCORD - INTERNET SVCS	Check	No	45.00

# ACCOUNTS PAYABLE CHECK REGISTER

Pike County Board Of Commissioners

FY 2022-2023

Check Register for 3/1/2023 to 3/22/2023 & Check Numbers 0 to 2147483647

Cash Account 100-00-0000-111100-000

Check Number	Check Date	Vendor Number / Name	Payment Type	EPay	Amount (\$)
132968	03/14/2023	4101 DATAMATX Postage Escrow	Check	No	757.07
132969	03/14/2023	3595 DE LAGE LANDEN FIN SERVICES (2)	Check	No	107.38
132970	03/14/2023	3595 DE LAGE LANDEN FIN SERVICES (2)	Check	No	611.68
* 132975	03/14/2023	5080 FIRESIDE NATURAL GAS LLC	Check	No	1,211.45
132976	03/14/2023	4560 FIRST NATIONAL BANK	Check	No	4,206.98
132977	03/14/2023	3518 FRANK'S AUTOMOTIVE SERVICE & TOWING	Check	No	2,928.48
132978	03/14/2023	1136 GALL'S, AN ARAMARK COMPANY	Check	No	223.87
132979	03/14/2023	2885 HARRIS COMPUTER SYSTEMS	Check	No	2,352.00
132980	03/14/2023	3608 IRIS CITY CHIROPRACTIC	Check	No	135.00
132981	03/14/2023	3847 FRED J LEONARD III	Check	No	117.75
132982	03/14/2023	4531 NEWGROWTH, INC.	Check	No	1,127.00
132983	03/14/2023	4727 Norris Dustless Blasting	Check	No	950.00
132984	03/14/2023	1797 PIKE JOURNAL REPORTER	Check	No	21.24
132985	03/14/2023	3191 PROFESSIONAL PRINTING	Check	No	630.00
132986	03/14/2023	3156 RANGER FUELING SERVICES, LLC	Check	No	6,454.24
132987	03/14/2023	1305 SIDNEY LEE, INC	Check	No	256.48
132988	03/14/2023	5060 SIGNATURE PUBLIC FUNDING	Check	No	9,284.00
132989	03/14/2023	1295 S & J INDUSTRIAL SUPPLY	Check	No	24.54
132990	03/14/2023	4982 SMYRNA POLICE DISTRIBUTORS	Check	No	87.50
132991	03/14/2023	4332 SAMANTHA SLONE	Check	No	785.00
132992	03/14/2023	2082 UNITED BANK	Check	No	4,585.92
132993	03/14/2023	1370 UPSON COUNTY SHERIFF'S OFFICE	Check	No	2,205.00
132994	03/14/2023	2576 VULCAN MATERIALS	Check	No	14,336.20
132995	03/14/2023	4389 WReD TECHNOLOGY	Check	No	3,024.00
132996	03/14/2023	1397 YANCEY BROTHERS	Check	No	903.90

Check Run 8915 Check Total \$62,064.47

Check Run 8915 Update Only \$0.00

Check Run 8915 Total \$62,064.47

Check Run: 8916

* 133000	03/15/2023	4034 UNITED BANK ENDEAVOR	Check	No	11,937.03
----------	------------	---------------------------	-------	----	-----------

Check Run 8916 Check Total \$11,937.03

Check Run 8916 Update Only \$0.00

Check Run 8916 Total \$11,937.03

Check Run: 8919

133001	03/21/2023	3177 ADA LIEN	Check	No	197.16
--------	------------	---------------	-------	----	--------

# ACCOUNTS PAYABLE CHECK REGISTER

Pike County Board Of Commissioners

FY 2022-2023

Check Register for 3/1/2023 to 3/22/2023 & Check Numbers 0 to 2147483647

Cash Account 100-00-0000-111100-000

Check Number	Check Date	Vendor Number / Name	Payment Type	EPay	Amount (\$)
133002	03/21/2023	4026 AIRFI, INC	Check	No	209.99
133003	03/21/2023	2475 ATLANTA COMMERCIAL TIRE	Check	No	1,413.18
133004	03/21/2023	2915 ATLANTIC & SOUTHERN EQUIPMENT, LLC	Check	No	327.15
133005	03/21/2023	1990 CADENHEAD ENTERPRISES, INC	Check	No	1,800.00
133006	03/21/2023	3265 CATERPILLAR FINANCIAL SERVICES CORP.	Check	No	2,191.97
133007	03/21/2023	4576 CHARTER COMMUNICATIONS	Check	No	675.00
133008	03/21/2023	1540 CRONIC INC.	Check	No	222.11
133009	03/21/2023	2651 HARBIN ENGINEERING, PC	Check	No	378.65
133010	03/21/2023	1172 HOME DEPOT CREDIT SERVICES	Check	No	284.68
133011	03/21/2023	3608 IRIS CITY CHIROPRACTIC	Check	No	135.00
133012	03/21/2023	2801 KIMBLE'S FOOD BY DESIGN	Check	No	2,114.47
133013	03/21/2023	3185 MBG OFFICE SYSTEMS	Check	No	274.42
* 133015	03/21/2023	4556 NAPA AUTO PARTS - ATL133	Check	No	870.34
133016	03/21/2023	1000 OFFICE DEPOT	Check	No	875.51
133017	03/21/2023	1257 Peace Officers' Annuity and Benefit Fund	Check	No	775.00
133018	03/21/2023	3156 RANGER FUELING SERVICES, LLC	Check	No	7,056.72
133019	03/21/2023	4248 SAPPHIRE HILLS, LLC	Check	No	88.50
133020	03/21/2023	2212 SOUTHERN HEALTH PARTNERS	Check	No	7,108.33
133021	03/21/2023	1206 SOUTHERN RIVERS ENERGY	Check	No	85.00
133022	03/21/2023	1322 SPECIALTY PRODUCTS COMPANY	Check	No	1,200.06
133023	03/21/2023	3789 UPSON COUNTY	Check	No	10,498.00
133024	03/21/2023	4033 VERIZON WIRELESS VSAT	Check	No	50.00
133025	03/21/2023	2576 VULCAN MATERIALS	Check	No	12,418.50
133026	03/21/2023	4908 DUSTIN A WILLIAMS	Check	No	404.73

Check Run 8919 Check Total \$51,654.47  
Check Run 8919 Update Only \$0.00  
Check Run 8919 Total \$51,654.47

Description	Count	Amount (\$)
ACH	0	\$0.00
Bank of America	0	\$0.00
Check	131	\$211,593.97
Strategic Payment Services	0	\$0.00
Wells Fargo	0	\$0.00
Paymode X	0	\$0.00
Update Only	0	\$0.00
<b>GRAND TOTAL</b>	<b>131</b>	<b>\$211,593.97</b>

**ACCOUNTS PAYABLE CHECK REGISTER**

Pike County Board Of Commissioners

FY 2022-2023

Check Register for 3/1/2023 to 3/22/2023 &amp; Check Numbers 0 to 2147483647

Cash Account 100-00-0000-111100-000

Check Number	Check Date	Vendor Number / Name	Payment Type	EPay	Amount (\$)
-----------------	---------------	----------------------	--------------	------	-------------

*\* Denotes Check Numbers that are out of sequence.*

The above listed checks are hereby approved for check signing

Authorized Signatures:

---

(Date)

---

(Date)

---

(Date)

---

(Date)



<b>Balances as of: 3/22/2023</b>	
General ledger	
<b>IMPACT FEES</b>	
Residential	1,014,290.12
Commercial	166,248.03
Due to General Fund	(37.30)
<b>Total</b>	<b>1,180,500.85</b>

Departments	Account Numbers	Balances
Sheriff	210-03-1000-341320-033	149,810.37
Jail	210-03-1000-341320-034	440,377.20
Fire	210-03-1000-341320-035	165,733.35
E-911	210-03-1000-341320-038	88,438.41
Roads	210-03-1000-341320-042	153,988.50
Parks	210-03-1000-341320-061	6,252.16
Library	210-03-1000-341320-065	126,052.71
Administration	210-03-1516-341320-074	6,445.35
CIE Prep	210-03-1516-341390-074	43,015.60
Interest	210-03-1000-361000-000	387.20
<b>Total Impact Fees</b>		<b>1,180,500.85</b>

#### CURRENT AND ACTIVE PROJECTS FOR FISCAL YEAR 2021-2022

Account Numbers	Budgeted Funds	Expenditures	Balance	Explanation	RMM
210-42-1000-572000-000	52,000.00	49,413.54	2,586.46	5500 Dump Truck	1/25/2022
210-61-6122-541400-000	362,580.00	285,203.99	77,376.01	Soccer Complex	9/11/2019
210-74-1516-521300-000	39,652.00	39,652.00	0.00	New County Server	4/13/2022
210-61-1000-541402-000	327,712.08	284,199.01	43,513.07	Site Work - Rec Complex	5/31/2022



**REVENUE & EXPENDITURE STATEMENT FOR 100 GENERAL FUND PIKE COUNTY BOARD OF COMMISSIONERS**  
03/01/2023 To 03/22/2023 FY 2022-2023

\*100 in the % Used column indicates that no budget exists

Account	Current Period (\$)	YTD (\$)	Budget (\$)	% Used
<b>100 General Fund</b>				
<b>Revenue</b>				
100-03-1000-371000-077 Economic Development D	0.00	0.00	1,000.00	0
100-03-1000-371000-080 PC Fire Donations - reven	-200.00	0.00	0.00	0
100-03-1000-371000-091 Animal Shelter Donations	0.00	0.00	1,000.00	0
100-03-1330-314200-081 BEER & WINE EXCISE	3,142.14	28,823.27	40,000.00	72
100-03-1330-316100-000 Business/ Occupation Lic	-57,967.00	37,586.95	40,000.00	94
100-03-1330-316300-000 FINANCIAL INSTITUTION	61,117.00	71,066.00	62,000.00	115
100-03-1330-321100-081 BEER & WINE LICENSE	0.00	13,200.00	11,000.00	120
100-03-1330-341700-000 INDIRECT COST ALLOC	0.00	0.00	500.00	0
100-03-1400-341901-000 Elections - Board of Educa	0.00	10,646.22	7,293.00	146
100-03-1500-340000-000 Misc Revenue	535.76	37,051.42	10,000.00	371
100-03-1500-341400-000 Printing & Copying Servi	2,144.33	2,223.13	150.00	1,482
100-03-1500-346901-000 Community Event Sale of	0.00	1,355.00	500.00	271
100-03-1500-361000-000 Interest Revenue	0.00	310.83	500.00	62
100-03-1500-392100-000 Sale of Assets	0.00	644,547.00	80,000.00	806
100-03-1510-349300-000 BAD CHECK FEES	0.00	0.00	100.00	0
100-03-1514-313100-000 LOCAL OPTION SALES 1	0.00	745,505.48	2,035,834.00	37
100-03-1514-316200-082 Insurance Premium Tax	0.00	1,244,362.99	1,100,000.00	113
100-03-1516-342310-000 FINGERPRINTING - ALC	0.00	346.00	500.00	69
100-03-1545-311000-000 General Property Taxes	202,494.26	7,092,175.26	8,835,393.00	80
100-03-1545-311120-000 Timber Tax	0.00	4,616.04	10,000.00	46
100-03-1545-311200-000 Property Tax - Prior Year	29,693.17	139,651.73	100,000.00	140
100-03-1545-311310-000 Motor Vehicle Tax	11,227.29	107,307.49	160,000.00	67
100-03-1545-311313-000 Motor Vehicle Admin Fees	1,390.27	11,958.31	15,000.00	80
100-03-1545-311315-000 Motor Vehicle - TAVT	124,039.07	1,066,740.86	1,400,000.00	76
100-03-1545-311320-000 Mobile Home	1,080.81	3,495.04	10,000.00	35
100-03-1545-311340-000 Intangible Tax	23,080.73	113,048.31	250,000.00	45
100-03-1545-311500-000 Property Not on Digest	0.00	17,561.52	13,000.00	135
100-03-1545-311700-000 Franchise Fees	0.00	2,049.31	8,000.00	26
100-03-1545-319000-000 Penalties & Interest - Taxe	3,729.45	13,042.74	11,000.00	119
100-03-1545-319900-000 Cost & Interest - Taxes	5,802.72	17,022.18	14,500.00	117
100-03-1545-341600-000 Fees/ Cost - Tags & Titles	0.00	42,532.65	75,000.00	57
100-03-1545-341940-000 Tax Collection - Commissi	9,139.86	269,069.66	260,000.00	103
100-03-1545-346900-000 Tag Mailout Fees	7,530.44	10,620.44	4,000.00	266
100-03-1545-383000-000 Insurance Reimbursemen	0.00	0.00	25,000.00	0
100-03-1550-311400-000 Heavy Equipment - Taxes	0.00	575.89	1,500.00	38
100-03-2150-311600-000 Real Estate Transfer	3,510.36	38,576.28	70,000.00	55
100-03-2150-351110-000 Clerk of Superior Court	-5,730.91	86,201.64	190,000.00	45

**REVENUE & EXPENDITURE STATEMENT FOR 100 GENERAL FUND PIKE COUNTY BOARD OF COMMISSIONERS**  
03/01/2023 To 03/22/2023 FY 2022-2023

\*100 in the % Used column indicates that no budget exists

Account	Current Period (\$)	YTD (\$)	Budget (\$)	% Used
100-03-2150-351150-000 JUVENILE GRANT	0.00	13,750.00	0.00	*100
100-03-2200-351180-000 Pre-Trial Diversion - DA	0.00	0.00	100.00	0
100-03-2400-351130-000 Magistrate Court	75.00	6,042.23	15,000.00	40
100-03-2400-351130-091 Animal Ordinance Violatio	0.00	6,541.30	5,000.00	131
100-03-2400-351131-000 Sheriff Services - Magistra	2,150.00	14,125.00	20,000.00	71
100-03-2450-351150-000 Probate Court	13,789.91	98,074.52	150,000.00	65
100-03-2800-341190-000 Indigency Verification App	150.00	350.00	1,000.00	35
100-03-2800-346900-000 Indigent Defense Fund	0.00	0.00	100.00	0
100-03-3300-342000-000 Sheriff Services - Superior	1,010.00	19,520.70	25,000.00	78
100-03-3300-342100-000 Sheriff Service -Board of E	64,634.95	76,362.71	160,000.00	48
100-03-3310-342001-000 DEPT OF JUSTICE REVE	0.00	0.00	2,500.00	0
100-03-3310-342002-000 Sheriff Service - City of W	0.00	0.00	15,000.00	0
100-03-3326-342330-000 INMATE HOUSING REVE	560.00	12,229.95	0.00	*100
100-03-3500-371000-080 FIRE DEPT DONATIONS	200.00	200.00	1,000.00	20
100-03-3910-346110-000 Animal Control Shelter Fe	10.00	160.00	200.00	80
100-03-4000-343000-000 Culvert Permit Fees	1,499.50	8,108.70	40,000.00	20
100-03-4100-345000-000 Fuel Maintenance Fees	362.55	362.55	0.00	*100
100-03-4200-334100-079 REVENUE GRANT	0.00	0.00	100,000.00	0
100-03-4226-346900-000 Sale of Pipe	0.00	9,602.16	2,500.00	384
100-03-4226-346901-000 SALE OF SCRAP METAL	0.00	680.00	2,500.00	27
100-03-4500-344100-045 EPD Hazardous Waste Ri	0.00	0.00	20,000.00	0
100-03-4900-341900-000 Public Works Services	0.00	439,459.52	15,000.00	2,930
100-03-5431-334100-000 GEMA - Grant - Aid to Cor	0.00	0.00	7,651.00	0
100-03-5431-334101-000 ACCG Employee Safety C	0.00	0.00	2,500.00	0
100-03-5431-334103-000 GEMA/HS - EMPG perfor	0.00	0.00	7,651.00	0
100-03-5500-341000-000 COMMUNITY SERVICE F	0.00	0.00	500.00	0
100-03-5520-331000-000 FEDERAL GRANT SENIC	0.00	2,000.00	0.00	*100
100-03-5520-346000-000 SENIOR CITIZEN CENTE	0.00	55,501.89	120,000.00	46
100-03-7220-322200-000 Building Permits	14,656.60	129,346.18	260,000.00	50
100-03-7400-322210-000 Zoning & Land Use Fees	23,482.95	31,791.20	12,000.00	265
100-03-7410-323900-000 Plat Reviews	2,480.00	6,680.00	10,000.00	67
100-03-7410-323901-000 CODE ENFOREMENT SE	0.00	1,325.00	5,000.00	27
100-61-6110-512601-000 Refund of Donation	-1,500.00	-1,500.00	0.00	*100
<b>Revenue Subtotal</b>	<b>\$549,321.21</b>	<b>\$12,803,983.25</b>	<b>\$15,842,972.00</b>	<b>81</b>
<b>Expenditure</b>				
100-10-1310-579000-000 CONTINGENCIES	0.00	0.00	100,000.00	0
100-13-1000-512100-000 GROUP INSURANCE INC	0.00	0.00	136,804.00	0
100-13-1000-512101-000 HRA Contribution	0.00	0.00	84,750.00	0
100-13-1000-523100-000 ACCG-INS - PROPERTY	0.00	0.00	230,013.00	0

**REVENUE & EXPENDITURE STATEMENT FOR 100 GENERAL FUND PIKE COUNTY BOARD OF COMMISSIONERS**  
**03/01/2023 To 03/22/2023** **FY 2022-2023**

\*100 in the % Used column indicates that no budget exists

Account	Current Period (\$)	YTD (\$)	Budget (\$)	% Used
100-13-1000-523200-000 COMMUNICATIONS - PH	1,097.22	13,056.30	20,800.00	63
100-13-1000-523900-000 EMPLOYEE SCREENING	70.00	580.00	700.00	83
100-13-1000-523901-000 COMMUNITY EVENTS	0.00	3,453.14	8,000.00	43
100-13-1000-524100-000 ACCG Defined Benefit	0.00	534,826.00	350,000.00	153
100-13-1300-512600-000 UNEMPLOYMENT PAYM	0.00	0.00	5,000.00	0
100-13-1300-512900-000 UNIFORMS	0.00	0.00	300.00	0
100-13-1300-522200-000 REPAIRS & MAINTENAN	0.00	0.00	200.00	0
100-13-1300-523201-000 CELL PHONE COMMUNI	-38.03	1,597.22	2,350.00	68
100-13-1300-523232-000 EQUIPMENT RENTAL	0.00	1,468.80	2,000.00	73
100-13-1300-523300-000 LEGAL PUBLICATION	-522.89	0.00	3,000.00	0
100-13-1300-523500-000 TRAVEL	726.86	2,681.98	18,200.00	15
100-13-1300-523600-000 DUES & FEES	0.00	458.00	1,200.00	38
100-13-1300-523700-000 TRAINING	4,289.00	7,229.79	13,500.00	54
100-13-1300-523850-000 CONTRACT SERVICES	687.38	66,306.32	66,620.00	100
100-13-1300-523900-000 POSTAGE	255.80	1,350.29	2,600.00	52
100-13-1300-531000-000 SUPPLIES	369.71	2,891.75	8,500.00	34
100-13-1300-531270-000 GAS/DIESEL	0.00	0.00	1,000.00	0
100-13-1300-531400-000 LEGAL RESOURCES	0.00	0.00	500.00	0
100-13-1310-511100-000 REGULAR (COMM) EMPI	13,205.70	97,299.53	94,446.00	103
100-13-1310-512100-000 GROUP (COMM) INSUR/	0.00	31,903.26	61,520.00	52
100-13-1310-512200-000 FICA & MEDICARE	0.00	4,284.65	7,226.00	59
100-13-1310-512700-000 WORKERS COMPENSAT	0.00	100,936.00	135,000.00	75
100-13-1320-511100-000 REGULAR (CO MGR) EM	3,351.92	61,451.94	88,000.00	70
100-13-1320-512100-000 GROUP (CO MGR) INSL	0.00	513.94	27,190.00	2
100-13-1320-512200-000 FICA & MEDICARE	0.00	3,629.51	6,733.00	54
100-13-1320-512400-000 DEFERRED COMPENSA	0.00	480.46	880.00	55
100-13-1320-542200-000 VEHICLES- M&R	0.00	500.00	500.00	100
100-13-1330-511100-000 REGULAR (ADMINISTRA	5,291.66	103,056.19	201,193.00	51
100-13-1330-512100-000 GROUP (ADM) INSURAN	0.00	8,037.15	35,144.00	23
100-13-1330-512200-000 FICA & MEDICARE	0.00	6,066.37	18,133.00	33
100-13-1330-512400-000 DEFERRED COMPENSA	0.00	547.96	861.00	64
100-13-1330-523300-000 Advertising & Marketing	287.64	1,817.20	3,500.00	52
100-13-1500-523901-000 BANK SERVICE CHARGI	0.00	187.13	500.00	37
100-13-1510-542201-000 CAPITAL OUTLAY - PROI	0.00	1,000.00	0.00	*100
100-13-1530-521200-000 PROFESSIONAL SVC - L	0.00	69,881.93	96,000.00	73
100-13-1530-521201-000 PROF SVC - ATTORNEY	0.00	1,411.40	2,500.00	56
100-13-1540-573000-000 EMPLOYEE RECOGNITI	0.00	3,029.45	5,300.00	57
100-13-1560-521200-000 PROF SVC - AUDIT	0.00	0.00	30,000.00	0
100-13-4400-531210-000 WATER/SEWAGE	0.00	511.90	960.00	53

**REVENUE & EXPENDITURE STATEMENT FOR 100 GENERAL FUND PIKE COUNTY BOARD OF COMMISSIONERS**  
03/01/2023 To 03/22/2023 FY 2022-2023

\*100 in the % Used column indicates that no budget exists

Account	Current Period (\$)	YTD (\$)	Budget (\$)	% Used
100-13-4600-531530-000 ELECTRICITY	281.48	3,720.07	5,400.00	69
100-14-1400-511100-000 REGULAR EMPLOYEES	2,384.10	49,570.89	55,251.00	90
100-14-1400-511200-000 Board Compensation	0.00	2,113.75	6,960.00	30
100-14-1400-512100-000 GROUP INSURANCE	0.00	4,438.14	8,819.00	50
100-14-1400-512200-000 FICA & MEDICARE	0.00	3,090.26	4,227.00	73
100-14-1400-512201-000 Board FICA / Medicare	0.00	0.00	535.00	0
100-14-1400-522200-000 REPAIRS & MAINTENAN	0.00	0.00	500.00	0
100-14-1400-523200-000 COMMUNICATIONS - PH	0.00	729.19	960.00	76
100-14-1400-523300-000 ADVERTISING	21.24	803.28	800.00	100
100-14-1400-523500-000 TRAVEL	1,461.50	3,107.85	4,000.00	78
100-14-1400-523600-000 DUES & FEES	0.00	90.00	280.00	32
100-14-1400-523700-000 TRAINING	0.00	1,151.85	1,400.00	82
100-14-1400-523850-000 Poll Workers - Contract S	785.00	36,864.19	62,540.00	59
100-14-1400-523900-000 POSTAGE	263.20	2,039.85	3,500.00	58
100-14-1400-531000-000 SUPPLIES	12.00	6,028.10	6,000.00	100
100-14-1400-542500-000 OTHER EQUIPMENT	0.00	446.41	1,500.00	30
100-14-1500-523850-000 CONTRACT SERVICES	387.38	6,037.38	26,155.00	23
100-14-4400-531210-000 WATER /SEWAGE	0.00	145.03	300.00	48
100-14-4600-531530-000 ELECTRICITY EXP	91.49	1,400.44	2,000.00	70
100-14-4700-531520-000 NATURAL GAS EXPENSI	87.14	192.28	250.00	77
100-15-1000-523300-000 LEGAL PUBLICATION	0.00	0.00	323.00	0
100-15-1000-523500-000 BD OF EQ TRAVEL	0.00	0.00	400.00	0
100-15-1000-523700-000 BD OF EQ TRAINING	0.00	119.00	1,250.00	10
100-15-1000-531000-000 BD OF EQ - SUPPLIES	0.00	25.50	50.00	51
100-15-1330-521100-000 BD OF EQ PER DIEM	0.00	0.00	1,400.00	0
100-15-1330-521200-000 Comp Pay	0.00	0.00	500.00	0
100-15-1550-523900-000 POSTAGE	0.00	4.68	150.00	3
100-16-1545-511100-000 REGULAR EMPLOYEES	7,790.06	139,269.98	212,498.00	66
100-16-1545-512100-000 GROUP INSURANCE	0.00	14,845.88	27,570.00	54
100-16-1545-512200-000 FICA & MEDICARE	0.00	8,037.51	16,257.00	49
100-16-1545-521200-000 PROFESSIONAL SVC	776.35	11,656.70	13,500.00	86
100-16-1545-523200-000 COMMUNICATIONS - PH	0.00	1,215.28	1,600.00	76
100-16-1545-523300-000 ADVERTISING/LEGAL PL	0.00	0.00	50.00	0
100-16-1545-523400-000 PRINTING & BINDING	630.00	810.00	850.00	95
100-16-1545-523500-000 TRAVEL	0.00	0.00	800.00	0
100-16-1545-523600-000 DUES & FEES	0.00	250.00	450.00	56
100-16-1545-523700-000 TRAINING	0.00	0.00	865.00	0
100-16-1545-523850-000 CONTRACT SVC	3,082.72	28,656.70	37,000.00	77
100-16-1545-523900-000 POSTAGE	255.96	3,049.79	4,400.00	69

**REVENUE & EXPENDITURE STATEMENT FOR 100 GENERAL FUND PIKE COUNTY BOARD OF COMMISSIONERS**  
03/01/2023 To 03/22/2023 FY 2022-2023

\*100 in the % Used column indicates that no budget exists

Account	Current Period (\$)	YTD (\$)	Budget (\$)	% Used
100-16-1545-531000-000 SUPPLIES	186.88	3,085.14	3,800.00	81
100-16-4400-531210-000 WATER / SEWAGE	0.00	151.61	250.00	61
100-16-4600-531530-000 ELECTRICITY EXP -TAX	83.87	1,211.82	2,000.00	61
100-16-4700-531220-000 NATURAL GAS EXPENS	91.10	193.87	250.00	78
100-17-1300-523201-000 CELL PHONE COMMUNI	0.00	626.79	1,488.00	42
100-17-1550-511100-000 REGULAR EMPLOYEES	8,556.11	160,339.03	245,379.00	65
100-17-1550-511200-000 BOARD COMPENSATION	200.00	3,800.00	6,500.00	58
100-17-1550-512100-000 GROUP INSURANCE	0.00	27,778.84	37,136.00	75
100-17-1550-512200-000 FICA & MEDICARE	0.00	9,366.74	18,772.00	50
100-17-1550-512400-000 DEFERRED COMPENSA	0.00	278.35	863.00	32
100-17-1550-522200-000 REPAIRS & MAINTENAN	0.00	0.00	300.00	0
100-17-1550-523200-000 COMMUNICATIONS - PH	0.00	1,215.28	1,600.00	76
100-17-1550-523300-000 ADVERTISING	15.93	173.24	500.00	35
100-17-1550-523400-000 PRINTING & BINDING	0.00	0.00	7,000.00	0
100-17-1550-523500-000 TRAVEL	0.00	3,097.00	2,200.00	141
100-17-1550-523600-000 DUES & FEES	0.00	0.00	2,500.00	0
100-17-1550-523700-000 TRAINING	1,481.78	5,181.97	6,750.00	77
100-17-1550-523850-000 CONTRACT SVC	887.38	38,460.46	77,621.00	50
100-17-1550-523900-000 POSTAGE	18.60	561.57	1,000.00	56
100-17-1550-531000-000 SUPPLIES	82.89	709.88	2,000.00	35
100-17-1550-531270-000 GAS/DIESEL	255.97	2,266.06	4,000.00	57
100-17-1550-542200-000 VEHICLES M&R	0.00	461.50	1,000.00	46
100-17-1550-542400-000 COMPUTERS	0.00	929.00	0.00	*100
100-17-4400-531210-000 WATER/SEWAGE	0.00	184.53	325.00	57
100-17-4600-531530-000 ELECTRICITY	106.74	1,566.67	1,950.00	80
100-17-4700-531220-000 NATURAL GAS	110.90	205.05	400.00	51
100-18-1300-523201-000 CELL PHONE COMMUNI	0.00	626.79	950.00	66
100-18-1565-511100-000 REGULAR EMPLOYEES	5,194.99	94,640.81	135,076.00	70
100-18-1565-511300-000 OVERTIME	0.00	0.00	1,000.00	0
100-18-1565-512100-000 GROUP INSURANCE	0.00	17,099.84	35,418.00	48
100-18-1565-512200-000 FICA & MEDICARE	0.00	5,427.08	10,410.00	52
100-18-1565-512900-000 UNIFORMS	0.00	399.49	750.00	53
100-18-1565-522100-000 CLEANING SUPPLIES	1,092.36	3,982.84	6,000.00	66
100-18-1565-522200-000 MAINTENANCE RPRS/E	5,928.53	31,701.22	75,000.00	42
100-18-1565-522201-000 CONTRACT SERVICES -	1,227.00	49,684.95	71,300.00	70
100-18-1565-531100-000 M&R SUPPLIES/MATERI	0.00	0.00	1,000.00	0
100-18-1565-531210-000 WATER / SEWAGE	0.00	106.75	3,600.00	3
100-18-1565-531520-000 PROPANE GAS	318.00	714.44	600.00	119
100-18-1565-531700-000 SUPPLIES - SMALL EQU	0.00	161.62	1,000.00	16

**REVENUE & EXPENDITURE STATEMENT FOR 100 GENERAL FUND PIKE COUNTY BOARD OF COMMISSIONERS**  
**03/01/2023 To 03/22/2023** **FY 2022-2023**

\*100 in the % Used column indicates that no budget exists

Account	Current Period (\$)	YTD (\$)	Budget (\$)	% Used
100-18-1565-542200-000 VEHICLES M& R	950.00	1,872.24	2,500.00	75
100-18-4600-531530-000 ELECTRICITY EXPENSE	0.00	1,648.80	2,400.00	69
100-18-4700-531270-000 GAS/DIESEL	628.19	5,726.22	5,000.00	115
100-20-2100-531100-000 SUPPLIES / MATERIALS	0.00	58.64	500.00	12
100-20-2150-521100-000 CIRCUIT COURT	0.00	84,286.50	112,382.00	75
100-20-2500-521100-000 COURT REPORTER	475.20	4,928.92	9,500.00	52
100-20-2700-523850-000 JUROR PER DIEM	0.00	4,215.00	10,000.00	42
100-20-2750-523200-000 COMMUNICATIONS - PH	0.00	972.24	1,278.00	76
100-20-2750-523851-000 Contract Services	0.00	0.00	1,800.00	0
100-20-2800-521000-000 GUARDIAN AD LITEM	0.00	19,500.03	26,000.00	75
100-20-4400-531210-000 WATER / SEWAGE	0.00	653.00	1,110.00	59
100-20-4600-531530-000 ELECTRICITY EXPENSE	1,368.53	16,643.83	22,400.00	74
100-21-2180-511100-000 REGULAR EMPLOYEES	7,782.08	143,978.49	203,385.00	71
100-21-2180-512100-000 GROUP INSURANCE	0.00	37,461.34	71,210.00	53
100-21-2180-512200-000 FICA & MEDICARE	0.00	8,048.91	15,559.00	52
100-21-2180-512400-000 DEFERRED COMPENSA	0.00	382.10	355.00	108
100-21-2180-522200-000 REPAIRS & MAINTENAN	0.00	0.00	200.00	0
100-21-2180-523200-000 COMMUNICATIONS - PH	0.00	1,215.28	1,800.00	68
100-21-2180-523300-000 ADVERTISING/ LEGAL P	0.00	80.00	500.00	16
100-21-2180-523400-000 PRINTING & BINDING	0.00	678.50	1,000.00	68
100-21-2180-523500-000 TRAVEL	0.00	0.00	1,500.00	0
100-21-2180-523600-000 DUES & FEES	0.00	400.00	450.00	89
100-21-2180-523700-000 TRAINING	0.00	0.00	1,000.00	0
100-21-2180-523850-000 CONTRACT SERVICES	1,635.53	23,104.98	46,993.00	49
100-21-2180-523900-000 POSTAGE	331.56	1,379.55	3,000.00	46
100-21-2180-531000-000 SUPPLIES	120.40	2,166.08	3,750.00	58
100-21-2180-531400-000 LEGAL PUBLICATIONS	0.00	65.43	530.00	12
100-21-2180-542401-000 Historical Deed Indexing F	0.00	2,455.59	2,455.59	100
100-22-2200-521100-000 DISTRICT ATTORNEY	0.00	142,407.00	189,876.00	75
100-22-2200-523200-000 COMMUNICATIONS- PH	0.00	1,215.28	1,600.00	76
100-22-4400-531210-000 WATER/SEWAGE	0.00	0.00	200.00	0
100-22-4600-531530-000 ELECTRICITY EXPENSE	0.00	0.00	500.00	0
100-22-4700-522200-000 Contract Services	300.00	2,157.03	3,670.00	59
100-23-1300-523201-000 CELL PHONE - COMMUN	5.00	417.71	622.00	67
100-23-2400-511100-000 REGULAR EMPLOYEES	8,742.38	162,205.02	229,284.00	71
100-23-2400-512100-000 GROUP INSURANCE	0.00	13,545.80	21,565.00	63
100-23-2400-512200-000 FICA & MEDICARE	0.00	9,480.92	17,541.00	54
100-23-2400-512400-000 DEFERRED COMPENSA	0.00	849.25	1,515.00	56
100-23-2400-522200-000 CONTRACT SERVICES	687.38	9,817.84	14,177.00	69



# REVENUE & EXPENDITURE STATEMENT FOR 100 GENERAL FUND PIKE COUNTY BOARD OF COMMISSIONERS

03/01/2023 To 03/22/2023

FY 2022-2023

\*100 in the % Used column indicates that no budget exists

Account	Current Period (\$)	YTD (\$)	Budget (\$)	% Used
100-23-2400-522201-000 REPAIRS AND MAINTEN	0.00	500.00	500.00	100
100-23-2400-523200-000 COMMUNICATIONS - PH	0.00	1,122.14	1,478.00	76
100-23-2400-523300-000 ADVERTISING	25.00	25.00	32.00	78
100-23-2400-523400-000 PRINTING & BINDING	0.00	516.20	535.00	96
100-23-2400-523500-000 TRAVEL	248.15	248.15	1,415.00	18
100-23-2400-523600-000 DUES & FEES	0.00	1,020.00	1,288.00	79
100-23-2400-523700-000 TRAINING	129.36	479.36	1,000.00	48
100-23-2400-523850-000 PROFESSIONAL SERVIC	0.00	857.44	500.00	171
100-23-2400-523900-000 POSTAGE	141.96	1,062.94	1,400.00	76
100-23-2400-531000-000 SUPPLIES	164.32	1,987.12	2,200.00	90
100-23-2400-531400-000 LEGAL PUBLICATIONS	0.00	767.89	987.00	78
100-24-2450-511100-000 REGULAR EMPLOYEES	5,986.09	113,011.71	168,645.00	67
100-24-2450-512100-000 GROUP INSURANCE	0.00	17,587.36	22,463.00	78
100-24-2450-512200-000 FICA & MEDICARE	0.00	6,543.98	12,902.00	51
100-24-2450-522200-000 CONTRACT SERVICES	609.42	6,671.37	7,425.00	90
100-24-2450-523200-000 COMMUNICATIONS - PH	0.00	1,215.28	1,600.00	76
100-24-2450-523500-000 TRAVEL	0.00	1,682.65	3,800.00	44
100-24-2450-523600-000 DUES & FEES	0.00	1,589.00	1,722.00	92
100-24-2450-523700-000 TRAINING	0.00	1,858.50	2,000.00	93
100-24-2450-523900-000 POSTAGE	79.14	1,140.62	1,700.00	67
100-24-2450-531000-000 SUPPLIES	1,834.26	7,641.31	6,000.00	127
100-25-2000-521200-000 PROFESSIONAL SERVIC	0.00	0.00	10,000.00	0
100-28-2800-521000-000 PUBLIC DEFENDER	0.00	139,836.00	186,448.00	75
100-32-3326-523500-000 TRAVEL	0.00	30.00	400.00	8
100-32-3326-531000-000 INMATE SUPPLIES	1,200.06	10,867.32	17,000.00	64
100-32-3350-523850-000 SUPPORT OF INMATES	2,205.00	31,325.00	30,000.00	104
100-32-3350-531300-000 FOOD FOR INMATES	3,088.58	42,532.38	62,600.00	68
100-32-3370-523100-000 INMATE MEDICAL	7,125.13	60,653.60	69,820.00	87
100-33-1300-523201-000 CELL PHONE COMMUNI	0.00	9,771.90	17,500.00	56
100-33-3300-511100-000 REGULAR EMPLOYEES	50,130.08	918,346.56	1,369,091.00	67
100-33-3300-511300-000 OVERTIME	4,262.91	79,776.28	78,000.00	102
100-33-3300-512100-000 GROUP INSURANCE	0.00	163,290.15	322,393.00	51
100-33-3300-512200-000 FICA & MEDICARE	0.00	56,404.79	114,191.00	49
100-33-3300-512400-000 DEFERRED COMPENSA	0.00	3,157.39	5,206.00	61
100-33-3300-512900-000 UNIFORMS	382.51	32,386.93	62,500.00	52
100-33-3300-521200-000 CONTRACT SERVICES	8,920.17	105,464.70	101,258.00	104
100-33-3300-523200-000 COMMUNICATIONS - PH	0.00	5,104.25	7,348.00	69
100-33-3300-523300-000 ADVERTISING	0.00	0.00	500.00	0
100-33-3300-523400-000 PRINTING & BINDING	0.00	768.84	1,362.00	56

**REVENUE & EXPENDITURE STATEMENT FOR 100 GENERAL FUND PIKE COUNTY BOARD OF COMMISSIONERS**  
**03/01/2023 To 03/22/2023** **FY 2022-2023**

\*100 in the % Used column indicates that no budget exists

Account	Current Period (\$)	YTD (\$)	Budget (\$)	% Used
100-33-3300-523500-000 TRAVEL	205.15	1,530.84	4,650.00	33
100-33-3300-523600-000 DUES & FEES	894.88	9,083.88	17,515.00	52
100-33-3300-523700-000 TRAINING	0.00	1,442.12	2,500.00	58
100-33-3300-523900-000 POSTAGE	49.64	362.14	700.00	52
100-33-3300-531000-000 SUPPLIES	1,634.48	22,794.02	33,000.00	69
100-33-3300-531270-000 GAS/DIESEL	6,910.74	60,977.13	84,000.00	73
100-33-3300-542200-000 CAPITAL OUTLAY - VEHI	0.00	54,051.60	0.00	*100
100-33-3310-542400-000 COMPUTERS	0.00	19,089.96	19,090.00	100
100-33-3321-531100-000 INVESTIGATION SUPPLI	50.00	295.75	2,000.00	15
100-33-3323-522200-000 VEHICLES- M&R	5,132.41	34,836.13	40,000.00	87
100-33-3355-522200-000 REPAIRS & MAINTENAN	668.29	1,045.76	500.00	209
100-33-4400-531210-000 WATER / SEWAGE	0.00	100.90	2,000.00	5
100-33-4600-531530-000 ELECTRICITY EXPENSE	593.63	8,475.25	12,000.00	71
100-33-4700-531220-000 NATURAL GAS EXP	423.99	947.87	2,000.00	47
100-34-3326-511100-000 REGULAR EMPLOYEES	16,796.46	403,754.93	705,569.00	57
100-34-3326-511300-000 OVERTIME	4,194.50	38,672.92	62,530.00	62
100-34-3326-512100-000 GROUP INSURANCE	0.00	54,963.33	178,532.00	31
100-34-3326-512200-000 FICA & MEDICARE	0.00	26,344.36	58,913.00	45
100-34-3326-512400-000 DEFERRED COMPENSA	0.00	692.70	1,600.00	43
100-34-3326-512900-000 UNIFORMS	0.00	942.27	3,000.00	31
100-34-3326-521200-000 PROFESSIONAL SVC	0.00	756.39	1,400.00	54
100-34-3326-522200-000 REPAIRS & MAINTENAN	0.00	1,551.44	2,000.00	78
100-34-3326-523200-000 COMMUNICATIONS - PH	0.00	1,215.28	1,600.00	76
100-34-3326-523700-000 TRAINING	0.00	1,284.89	3,000.00	43
100-34-3326-523900-000 POSTAGE	2.58	38.11	150.00	25
100-34-3326-531000-000 SUPPLIES - JAIL	0.00	2,017.26	4,000.00	50
100-34-3326-531270-000 GAS/DIESEL	1,896.80	15,680.86	20,400.00	77
100-34-3326-542200-000 VEHICLES - M & R	0.00	744.48	5,000.00	15
100-34-3360-531700-000 RECORD BOOKS	0.00	792.84	700.00	113
100-34-4400-531210-000 WATER / SEWAGE - JAIL	0.00	6,115.01	15,528.00	39
100-34-4600-531530-000 ELECTRICITY - JAIL	542.01	6,336.47	8,800.00	72
100-34-4700-531220-000 NATURAL GAS - JAIL	391.38	882.24	1,400.00	63
100-37-3700-511100-000 REGULAR EMPLOYEES	1,895.92	14,897.07	30,347.00	49
100-37-3700-512100-000 GROUP INSURANCE	0.00	8,920.67	18,192.00	49
100-37-3700-512200-000 FICA & MEDICARE	0.00	619.84	2,322.00	27
100-37-3700-522200-000 VEHICLES M&R	0.00	100.00	100.00	100
100-37-3700-522250-000 Transport	325.00	1,300.00	5,250.00	25
100-37-3700-523200-000 COMMUNICATIONS - PH	0.00	304.08	492.00	62
100-37-3700-523500-000 TRAVEL	1,698.06	1,995.36	2,400.00	83

REVENUE & EXPENDITURE STATEMENT FOR 100 GENERAL FUND PIKE COUNTY BOARD OF COMMISSIONERS  
03/01/2023 To 03/22/2023 FY 2022-2023

\*100 in the % Used column indicates that no budget exists

Account	Current Period (\$)	YTD (\$)	Budget (\$)	% Used
100-37-3700-523600-000 DUES & FEES	0.00	900.00	225.00	400
100-37-3700-523700-000 TRAINING	360.00	1,080.00	1,050.00	103
100-37-3700-523850-000 CONTRACT SERVICES	0.00	162.00	0.00	*100
100-37-3700-531000-000 SUPPLIES	0.00	612.80	3,500.00	18
100-37-3700-531100-000 INVESTIGATION EXPEN	0.00	0.00	200.00	0
100-37-3700-531270-000 GAS/DIESEL	31.98	122.52	250.00	49
100-37-4600-531530-000 ELECTRICITY EXPENSE	0.00	86.30	150.00	58
100-38-3800-511100-000 REGULAR EMPLOYEES	12,549.36	111,618.93	0.00	*100
100-38-3800-511300-000 OVERTIME	1,407.74	13,646.85	0.00	*100
100-38-3800-512100-000 GROUP INSURANCE	0.00	13,121.86	0.00	*100
100-38-3800-512200-000 FICA & MEDICARE	0.00	4,798.20	0.00	*100
100-39-3940-572000-000 AMBULANCE CONTRAC	0.00	616,500.00	822,000.00	75
100-42-1300-523201-000 CELL PHONE COMMUNI	0.00	1,533.35	2,150.00	71
100-42-1500-531300-000 FOOD & VENDING SERV	0.00	0.00	300.00	0
100-42-4100-523200-000 COMMUNICATION- PHO	209.99	5,382.99	1,760.00	306
100-42-4100-523300-000 ADVERTISING	0.00	0.00	100.00	0
100-42-4210-511100-000 REGULAR EMPLOYEES	37,567.83	739,437.46	1,064,113.00	69
100-42-4210-511300-000 OVERTIME	521.74	11,758.48	10,000.00	118
100-42-4210-512100-000 GROUP INSURANCE	0.00	153,830.18	282,248.00	55
100-42-4210-512200-000 FICA & MEDICARE	0.00	42,528.52	82,170.00	52
100-42-4210-512400-000 DEFERRED COMPENSA	0.00	1,248.51	2,002.00	62
100-42-4220-512900-000 UNIFORMS	0.00	0.00	100.00	0
100-42-4220-522000-000 SIGN M&R	0.00	21,189.04	13,500.00	157
100-42-4220-522200-000 EQUIPMENT M&R	1,857.87	57,084.19	70,000.00	82
100-42-4220-531000-000 SUPPLIES	773.93	6,712.38	10,000.00	67
100-42-4220-531270-000 GAS/DIESEL	14,807.32	139,441.96	170,000.00	82
100-42-4220-531500-000 CULVERT PIPES	2,028.25	86,398.40	50,000.00	173
100-42-4220-531600-000 SMALL EQUIPMENT	140.75	8,568.02	6,500.00	132
100-42-4220-542200-000 VEHICLES- M&R	2,276.52	50,874.31	50,000.00	102
100-42-4220-542500-000 OTHER EQUIPMENT	0.00	619,116.73	5,000.00	12,382
100-42-4221-541400-000 M&R- PAVED & UNPAVEI	61,964.94	1,084,988.39	800,000.00	136
100-42-4230-541400-000 M&R- BRIDGES	0.00	0.00	10,000.00	0
100-42-4270-523850-000 CONTRACT SVC	356.48	7,139.09	6,214.00	115
100-42-4400-531210-000 WATER / SEWAGE	0.00	589.85	1,200.00	49
100-42-4600-531530-000 ELECTRICITY EXPENSE	0.00	4,136.20	6,500.00	64
100-42-4700-531520-000 PROPANE GAS EXPENS	0.00	239.58	600.00	40
100-42-8000-581004-000 CAT LEASE # 70010402 I	2,191.97	19,727.73	26,304.00	75
100-42-8000-581007-000 CAT LEASE #0874920 M	0.00	4,292.20	4,300.00	100
100-42-8000-581008-000 CAT LEASE #0876406 P	0.00	7,759.18	57,984.00	13

**REVENUE & EXPENDITURE STATEMENT FOR 100 GENERAL FUND PIKE COUNTY BOARD OF COMMISSIONERS**  
**03/01/2023 To 03/22/2023** **FY 2022-2023**

\*100 in the % Used column indicates that no budget exists

Account	Current Period (\$)	YTD (\$)	Budget (\$)	% Used
100-42-8000-582004-000 Massey Ferguson Tractor	0.00	109,902.27	113,370.00	97
100-42-8000-582006-000 FNB PAYMENT (DUMP T	4,206.98	37,862.82	50,484.00	75
100-42-8000-582013-000 Cat Lease# 0170035602	0.00	8,011.28	12,017.00	67
100-42-8000-582014-000 UNITED BANK LOAN	4,585.92	41,273.28	132,322.00	31
100-42-8000-582205-000 CAT Lease#???? Skid Ste	0.00	6,167.95	14,804.00	42
100-42-8000-582210-000 CAT Lease#???? Excavat	2,502.00	7,506.00	30,030.00	25
100-42-8000-582215-000 CAT Lease#???? Wheel L	0.00	13,366.30	26,793.00	50
100-42-8000-582220-000 CAT Lease#???? Dozier L	0.00	7,651.90	18,365.00	42
100-42-8000-582225-000 CAT Lease#???? Motor G	3,391.00	3,391.00	40,693.00	8
100-42-8000-582230-000 CAT Lease#???? Motor G	3,391.00	3,391.00	40,693.00	8
100-45-1000-542100-000 CAPITAL OUTLAY - SOLI	0.00	0.00	11,500.00	0
100-45-4530-523850-000 PIKE COUNTY SANITATI	0.00	14,250.03	23,000.00	62
100-45-4560-523850-000 CONTRACT SERVICES	378.65	21,599.50	65,000.00	33
100-50-5100-572000-000 BOARD OF HEALTH	0.00	57,078.00	76,105.00	75
100-54-5400-572000-000 DFACS	0.00	13,539.78	18,053.00	75
100-55-5436-572000-000 MCINTOSH TRAIL - BEH	0.00	4,500.00	6,000.00	75
100-55-5500-572000-000 MCINTOSH TRAIL RDC I	0.00	19,477.00	18,962.00	103
100-55-5540-572000-000 MCTRAIL-PUBLIC TRAN	0.00	0.00	10,500.00	0
100-56-5520-511100-000 REGULAR EMPLOYEES	3,655.00	68,574.86	95,043.00	72
100-56-5520-512100-000 GROUP INSURANCE - B	0.00	4,467.89	8,888.00	50
100-56-5520-512200-000 FICA & MEDICARE	0.00	4,071.37	7,271.00	56
100-56-5520-521100-000 Contract Services	0.00	162.00	0.00	*100
100-56-5520-523200-000 COMMUNICATIONS - PH	209.99	3,787.13	5,793.00	65
100-56-5520-523500-000 TRAVEL	0.00	66.08	300.00	22
100-56-5520-523900-000 POSTAGE	0.00	60.00	50.00	120
100-56-5520-531100-000 SUPPLIES	89.99	1,158.52	1,500.00	77
100-56-5520-531210-000 WATER / SEWER SENIO	0.00	187.25	500.00	37
100-56-5520-531270-000 GAS / DIESEL	108.53	1,843.55	6,000.00	31
100-56-5520-531300-000 CONGREGATE MEAL EX	4,060.00	30,630.27	24,600.00	125
100-56-5520-531301-000 HOME DELIVERED MEA	6,438.00	32,504.29	59,000.00	55
100-56-5520-531530-000 ELECTRICITY - SENIOR	532.00	4,791.31	7,300.00	66
100-56-5520-542200-000 VEHICLE REPAIRS & MA	0.00	566.97	600.00	94
100-61-4750-523200-000 COMMUNICATIONS - PH	0.00	729.19	1,080.00	68
100-61-4750-523201-000 CELL PHONE COMMUNI	30.00	553.11	780.00	71
100-61-6100-542200-000 CAPITAL OUTLAY	0.00	50,604.50	0.00	*100
100-61-6110-511100-000 REGULAR EMPLOYEES	8,361.31	155,097.31	215,322.00	72
100-61-6110-512100-000 GROUP INSURANCE	0.00	29,994.34	42,693.00	70
100-61-6110-512200-000 FICA & MEDICARE	0.00	8,818.71	16,473.00	54
100-61-6110-521100-000 CONTRACT SERVICES	300.00	3,129.03	3,832.00	82

**REVENUE & EXPENDITURE STATEMENT FOR 100 GENERAL FUND PIKE COUNTY BOARD OF COMMISSIONERS**  
**03/01/2023 To 03/22/2023** **FY 2022-2023**

\*100 in the % Used column indicates that no budget exists

Account	Current Period (\$)	YTD (\$)	Budget (\$)	% Used
100-61-6120-572000-000 RECREATION AUTHORI	0.00	98,420.22	131,227.00	75
100-65-4750-523200-000 COMMUNICATIONS - PH	0.00	729.19	959.00	76
100-65-6500-511100-000 LIBRARY EMPLOYEES	6,040.20	-80,704.51	136,634.00	-59
100-65-6500-512100-000 GROUP INSURANCE	0.00	4,643.46	17,889.00	26
100-65-6500-512200-000 FICA & MEDICARE	0.00	5,200.63	10,453.00	50
100-65-6500-523300-000 ADVERTISING	45.30	186.90	150.00	125
100-65-6500-572000-000 LIBRARY BOARD	0.00	26,494.47	35,326.00	75
100-65-6590-572000-000 FLINT RIVER REG LIBRA	0.00	5,929.35	11,859.00	50
100-71-4400-531210-000 WATER / SEWAGE	0.00	265.15	700.00	38
100-71-4410-523900-000 WATER AUTHORITY POX	199.68	1,253.76	1,500.00	84
100-71-7120-523200-000 COMMUNICATIONS - PH	100.00	1,581.10	2,689.00	59
100-71-7120-572000-000 WATER AUTH	0.00	156,408.75	208,545.00	75
100-72-4400-531210-000 WATER / SEWAGE	0.00	265.15	600.00	44
100-72-4600-531530-000 ELECTRICITY EXPENSE	90.25	1,221.99	2,200.00	56
100-72-7130-511100-000 REGULAR EMPLOYEES	1,192.80	22,584.00	31,023.00	73
100-72-7130-512100-000 GROUP INSURANCE	0.00	143.78	220.00	65
100-72-7130-512200-000 FICA & MEDICARE	0.00	1,362.76	2,374.00	57
100-72-7130-522200-000 REPAIRS & MAINTENAN	0.00	0.00	500.00	0
100-72-7130-523200-000 COMMUNICATIONS - PH	0.00	1,051.90	5,696.00	18
100-72-7130-523300-000 ADVERTISING	0.00	0.00	150.00	0
100-72-7130-523500-000 TRAVEL	0.00	32.51	1,000.00	3
100-72-7130-523600-000 DUES & FEES	0.00	155.00	230.00	67
100-72-7130-523700-000 TRAINING	0.00	758.08	1,000.00	76
100-72-7130-523850-000 UGA- CONTRACT SERV	-19,075.55	5,208.83	48,959.00	11
100-72-7130-523851-000 Contract Services - other	19,764.02	19,764.02	3,216.00	615
100-72-7130-523900-000 POSTAGE	0.00	0.00	50.00	0
100-72-7130-531000-000 SUPPLIES	0.00	346.53	4,300.00	8
100-72-7130-542200-000 VEHICLES MAINTENAN	0.00	0.00	500.00	0
100-72-7410-531270-000 GAS / DIESEL	42.56	450.25	3,500.00	13
100-73-7140-572000-000 STATE FORESTRY	0.00	19,346.00	9,673.00	200
100-74-1300-523201-000 CELL PHONE COMMUNI	0.00	1,290.84	2,200.00	59
100-74-4400-531210-000 WATER / SEWAGE	0.00	151.61	300.00	51
100-74-4600-531530-000 ELECTRICITY EXP	99.11	1,416.46	2,100.00	67
100-74-4700-531220-000 NATURAL GAS EXPENSI	106.94	197.15	300.00	66
100-74-7410-511100-000 REGULAR EMPLOYEES	9,206.78	172,235.51	248,941.00	69
100-74-7410-512100-000 GROUP INSURANCE	0.00	35,379.63	70,878.00	50
100-74-7410-512200-000 FICA & MEDICARE	0.00	9,655.24	19,044.00	51
100-74-7410-512400-000 DEFERRED COMPENSA	0.00	217.62	330.00	66
100-74-7410-521100-000 FIRE SAFETY INSPECTI	0.00	0.00	2,000.00	0

**REVENUE & EXPENDITURE STATEMENT FOR 100 GENERAL FUND PIKE COUNTY BOARD OF COMMISSIONERS**  
03/01/2023 To 03/22/2023 FY 2022-2023

\*100 in the % Used column indicates that no budget exists

Account	Current Period (\$)	YTD (\$)	Budget (\$)	% Used
100-74-7410-521200-000 PROFESSIONAL SERVIC	0.00	0.00	5,000.00	0
100-74-7410-522200-000 REPAIRS & MAINTENAN	0.00	0.00	500.00	0
100-74-7410-523200-000 COMMUNICATIONS - PH	0.00	1,215.28	1,600.00	76
100-74-7410-523300-000 ADVERTISING	358.94	1,830.61	3,200.00	57
100-74-7410-523600-000 DUES & FEES	0.00	208.00	500.00	42
100-74-7410-523700-000 TRAINING	0.00	0.00	4,000.00	0
100-74-7410-523850-000 CONTRACT SERVICES	737.40	22,665.04	23,405.00	97
100-74-7410-523900-000 POSTAGE	202.20	673.04	2,500.00	27
100-74-7410-531000-000 SUPPLIES	12.00	1,608.49	4,500.00	36
100-74-7410-531270-000 GAS/DIESEL	291.63	3,960.60	8,000.00	50
100-74-7410-542200-000 VEHICLES M&R	0.00	615.01	2,000.00	31
100-75-7510-572000-000 INDUSTRIAL DEVELOPM	0.00	47,250.00	63,000.00	75
100-76-1000-523201-000 CELL PHONE - COMMUN	0.00	322.71	500.00	65
100-76-4600-531530-000 ELECTRICITY EXP - WEI	0.00	263.84	0.00	*100
100-76-7525-541300-000 Chestnut Oaks Facility	0.00	144,223.60	65,000.00	222
100-76-7525-572000-000 AGRIBUSINESS AUTH	0.00	26,291.67	39,000.00	67
100-77-7510-523900-000 POSTAGE	0.00	172.04	0.00	*100
100-77-7510-531270-000 GAS / DIESEL	1,906.95	1,906.95	0.00	*100
100-80-1000-512700-000 Firefighters Cancer/ Disat	0.00	5,597.40	8,891.00	63
100-80-1310-512900-000 Firefighter Per Diem	1,920.00	21,420.00	30,000.00	71
100-80-1550-523200-000 COMMUNICATIONS	45.00	15,080.09	12,000.00	126
100-80-3040-521200-000 MEDICAL FEES	0.00	4,000.00	2,500.00	160
100-80-3080-511100-000 REGULAR EMPLOYEES	7,255.75	126,590.55	182,000.00	70
100-80-3080-512200-000 FICA & MEDICARE	-33.04	7,674.93	0.00	*100
100-80-3500-512900-000 UNIFORMS	0.00	2,460.34	5,000.00	49
100-80-3500-572000-000 MEANSVILLE MUTUAL A	0.00	5,000.00	5,000.00	100
100-80-3510-522200-000 VEHICLE R & M	0.00	30,732.15	30,000.00	102
100-80-3510-523100-000 Property & Liability Ins.	0.00	37,987.00	38,000.00	100
100-80-3510-523500-000 TRAVEL	0.00	269.00	1,000.00	27
100-80-3510-523600-000 DUES AND FEES	0.00	121.00	1,500.00	8
100-80-3510-531000-000 OFFICE SUPPLIES	8.98	1,374.88	2,000.00	69
100-80-3520-522200-000 EQUIPMENT	24.00	13,730.57	20,000.00	69
100-80-3520-531270-000 GAS / DIESEL	0.00	17,223.69	15,000.00	115
100-80-3520-531700-000 AUXILIARY	0.00	108.52	400.00	27
100-80-3540-523701-000 FIRE TRAINING	1,384.14	2,143.28	5,000.00	43
100-80-3550-523850-000 Contract Services	1,969.00	24,118.57	30,725.00	78
100-80-3570-542500-000 Other Supplies/ Equipmer	0.00	1,342.36	3,000.00	45
100-80-3570-542600-000 BUNKER GEAR	0.00	0.00	21,000.00	0
100-80-3630-523800-000 AMBULANCE LICENSES	0.00	0.00	2,500.00	0

**REVENUE & EXPENDITURE STATEMENT FOR 100 GENERAL FUND PIKE COUNTY BOARD OF COMMISSIONERS**  
03/01/2023 To 03/22/2023 FY 2022-2023

\*100 in the % Used column indicates that no budget exists

Account	Current Period (\$)	YTD (\$)	Budget (\$)	% Used	
100-80-3630-531100-000 MEDICAL SUPPLIES	0.00	7,181.90	6,000.00	120	
100-80-3630-531101-000 PUBLIC SAFETY & EDUC	0.00	959.70	1,700.00	56	
100-80-4400-531210-000 WATER EXPENSE	85.20	1,075.75	1,800.00	60	
100-80-4600-531530-000 ELECTRICITY EXPENSE	564.54	7,804.76	14,000.00	56	
100-80-4700-531220-000 NATURAL GAS	0.00	1,009.11	1,000.00	101	
100-80-4700-531520-000 PROPANE GAS EXPENS	2,215.22	5,732.82	10,000.00	57	
100-90-1300-523900-000 POSTAGE	1.08	5.07	5.00	101	
100-90-1550-523201-000 EMA - CELL PHONE	0.00	403.57	500.00	81	
100-90-3520-522200-000 E M A VEHICLE M & R	19.18	98.98	500.00	20	
100-90-3520-531000-000 E M A MAINTENANCE SL	899.00	967.20	4,000.00	24	
100-90-3520-531270-000 EMA GAS/FUEL - VEHIC	70.71	528.89	500.00	106	
100-90-3520-531600-000 E M A SMALL EQUIPMEN	0.00	2,193.02	1,200.00	183	
100-90-3540-523703-000 E M A TRAINING	0.00	428.98	1,000.00	43	
100-90-3630-522200-000 EMA CONTRACT SERVIC	200.00	7,238.84	6,180.00	117	
100-90-3920-542200-000 EMA GRANT EXPENSE	350.00	7,610.11	15,197.00	50	
100-90-4600-531530-000 EMA Electricity	0.00	863.00	700.00	123	
100-90-4700-531520-000 PROPANE GAS EXPENS	0.00	0.00	250.00	0	
100-91-3910-511100-000 REGULAR EMPLOYEES	2,875.95	50,189.83	60,748.00	83	
100-91-3910-512100-000 GROUP INSURANCE	0.00	13,567.73	16,126.00	84	
100-91-3910-512200-000 FICA & MEDICARE	0.00	2,700.49	4,648.00	58	
100-91-3910-512900-000 Uniforms	0.00	0.00	200.00	0	
100-91-3910-522200-000 BUILDING REPAIRS & M	0.00	0.00	500.00	0	
100-91-3910-523201-000 ANIMAL CONTROL - CEI	0.00	701.28	1,500.00	47	
100-91-3910-523700-000 EDUCATION & TRAININC	0.00	447.00	1,000.00	45	
100-91-3910-523800-000 ANIMAL CONTROL LICEI	0.00	100.00	100.00	100	
100-91-3910-523850-000 CONTRACT SERVICES	287.38	2,722.88	4,128.00	66	
100-91-3910-523900-000 POSTAGE	3.00	33.67	100.00	34	
100-91-3910-523901-000 OTHER SVCS - EMPLOY	408.51	408.51	500.00	82	
100-91-3910-531000-000 SUPPLIES	118.46	740.76	800.00	93	
100-91-3910-531210-000 WATER / SEWAGE EXPE	0.00	283.50	500.00	57	
100-91-3910-531270-000 GAS / DIESEL	321.66	1,978.81	2,500.00	79	
100-91-3910-531530-000 ELECTRICITY - ANIMAL :	0.00	1,939.23	2,000.00	97	
100-91-3910-531600-000 SMALL EQUIPMENT	0.00	0.00	400.00	0	
100-91-3910-542200-000 VEHICLE REPAIR & MAI	105.22	1,193.54	1,600.00	75	
100-91-3910-572000-000 ANIMAL CONTROL EXPE	64.50	365.91	1,700.00	22	
Expenditure Subtotal	\$450,856.62	\$11,078,654.92	\$14,815,251.59	75	
Before Transfers	Excess Of Revenue Subtotal	\$98,464.59	\$1,725,328.33	\$1,027,720.41	168
Other Financing Use					
100-99-1000-611000-325 TRANSFER OUT L.M.I GI	0.00	0.00	265,357.00	0	

**REVENUE & EXPENDITURE STATEMENT FOR 100 GENERAL FUND PIKE COUNTY BOARD OF COMMISSIONERS**  
**03/01/2023 To 03/22/2023** **FY 2022-2023**

\*100 in the % Used column indicates that no budget exists

Account	Current Period (\$)	YTD (\$)	Budget (\$)	% Used
100-99-1000-611000-350 TRANSFER OUT CAP (C	0.00	148,000.00	365,690.00	40
100-99-1000-611100-215 TRANSFER OUT- E911	0.00	0.00	403,112.00	0
<b>Other Financing Use Subtotal</b>	<b>\$0.00</b>	<b>\$148,000.00</b>	<b>\$1,034,159.00</b>	<b>14</b>
After Transfers	<b>Excess Of Revenue Subtotal</b>	<b>\$98,464.59</b>	<b>\$1,577,328.33</b>	<b>-\$6,438.59 -24,498</b>



<b>SALES TAX HISTORY</b>	<b>LOST</b>	<b>SPLOST</b>	<b>Date of Deposit</b>
Oct-22	152,077.10	200,063.45	11/29/2022
Nov-22	142,783.96	195,272.05	12/29/2022
Dec-22		642.39	1/12/2023
Dec-22	167,013.31	224,309.96	1/30/2023

**294,861.06**

**620,287.85**

2016-2022 SPLOST		PROJECTIONS	ACTUALS YTD
ANTICIPATED REVENUES OF			620,291.85
Pike County	74%	0.00	459,015.97
Intergovernmental			
City of Williamson	3.40%	0.00	21,089.92
City of Zebulon	11.88%	0.00	73,690.67
City of Meansville	3.00%	0.00	18,608.76
City of Molena	4.17%	0.00	25,866.17
City of Concord	3.55%	0.00	22,020.36

2022-2028 SPLOST		PROJECTIONS	ACTUALS YTD
ANTICIPATED REVENUES OF		20,000,000.00	620,291.85
Pike County	74%	14,800,000.00	459,015.97
Intergovernmental			
City of Williamson	5.50%	1,100,000.00	34,116.05
City of Zebulon	10.50%	2,100,000.00	65,130.64
City of Meansville	2.00%	400,000.00	12,405.84
City of Molena	4.00%	800,000.00	24,811.67
City of Concord	4.00%	800,000.00	24,811.67

# PIKE COUNTY BOARD OF COMMISSIONERS

## Financial Reports

### SUBJECT:

Financial Reports

### ACTION:

Approve/Deny/Discuss

### ADDITIONAL DETAILS:

#### ATTACHMENTS:

Type	Description
▣ Exhibit	Balance Sheet
▣ Exhibit	Bank Balances
▣ Exhibit	Date Fund Register
▣ Exhibit	General Fund Check Register
▣ Exhibit	Impact Fee Report
▣ Exhibit	Revenue & Expenditure Statement
▣ Exhibit	Sales Tax History
▣ Exhibit	SPLOST 2016-2022
▣ Exhibit	SPLOST 2022-2028

#### REVIEWERS:

Department	Reviewer	Action	Comments
County Clerk	Blount, Angela	Approved	Item Pushed to Agenda

**BALANCE SHEET**  
Period Ending: 03/22/2023

Pike County Board Of Commissioners  
FY 2022-2023

Account	Balance (\$)
<b>Fund: 100 GENERAL FUND</b>	
<b>Type: Assets</b>	
100-00-0000-111100-000 CASH IN BANK-GENERAL FUND	5,551,617.65
100-00-0000-111100-003 GENERAL-CASH RESERVES	467,582.54
100-00-1000-111110-020 CASH IN BANK-JURY	-1,195.00
100-00-1000-111110-024 CASH IN BANK - CASH BOND	2,933.89
100-00-1000-111110-076 ONE GA GRANT (CHESTNUT OAKS	18.00
100-00-1000-111110-080 PC FIRE DEPT DONATIONS	7,721.86
100-00-1000-111800-000 PROPERTY TAX RECEIVABLE	269,403.83
100-00-1000-111850-000 PROPERTY TAX ALLOWANCE	-49,839.71
100-00-1000-111901-000 ACCOUNTS RECEIVABLE-OTHER	8,052.53
100-00-1000-111902-000 INSURANCE - COBRA REIMBURSE	2,200.80
100-00-1000-111903-000 A/R PC RECREATION AUTHORITY	457.28
100-00-1000-111904-000 A/R PC WATER AUTHORITY	-188.43
100-00-1000-111905-000 A/R CITY OF ZEBULON	1,181.10
100-00-1000-111918-000 A/R VETERANS AMBULANCE	1,314.83
100-00-1000-112701-000 A/R CHAMBER OF COMMERCE	236.02
100-00-1000-113100-206 DUE FROM JAIL CONSTRUCTION	725.00
100-00-1000-113100-210 DUE FROM IMPACT FEE FUND	37.30
100-00-1000-113100-215 DUE FROM E911 FUND	340,481.85
100-00-1000-113100-350 DUE FROM CAPITAL PROJECT FL	47,285.00
100-00-1000-113100-716 DUE FROM LAW LIBRARY	1,177.30
100-00-1000-113600-000 INVENTORY-FUEL CONSUMPTION	31,025.29
100-00-1000-113800-000 PREPAID POSTAGE	564.47
<b>Type: Assets Total</b>	<b>\$6,682,793.40</b>
<b>Type: Liabilities &amp; Equity</b>	
Liabilities	
100-01-1000-121100-000 ACCOUNTS PAYABLE	176.78
100-01-1000-121210-000 ACCRUED SALARIES & WAGES	178,461.40
100-01-1000-121310-000 FEDERAL Withholding	-137,555.06
100-01-1000-121316-000 MEDICAL - Withholding	-83,318.79
100-01-1000-121318-000 VISION - Withholding	-225.80
100-01-1000-121319-000 FLEXIBLE SPENDING ACCOUNT	-17,367.57

**BALANCE SHEET**  
Period Ending: 03/22/2023

Pike County Board Of Commissioners  
FY 2022-2023

Account	Balance (\$)
100-01-1000-121320-000 FICA / MEDICARE Withholding	-42.02
100-01-1000-121326-000 DENTAL - Withholding	-6,064.61
100-01-1000-121330-000 STATE Withholding	-12.47
100-01-1000-121336-000 LIFE INSURANCE	-385.77
100-01-1000-121337-000 SHORT TERM DISABILITY	-3,024.63
100-01-1000-121338-000 LONG TERM DISABILITY	-3,165.50
100-01-1000-121345-000 DEFERRED COMP	-5,600.51
100-01-1000-121346-000 TAX COMMISSION DEFERRED CC	25.98
100-01-1000-121357-000 AFLAC - CANCER Withholding	679.01
100-01-1000-121358-000 AFLAC - ACCIDENT Withholding	593.22
100-01-1000-121361-000 BANKERS FIDELITY - LIFE Withhol	-375.39
100-01-1000-121366-000 AFLAC-SPECIFIED HEALTH EVEN	760.53
100-01-1000-121371-000 ADDITIONAL LIFE INS - Withholding	-1,279.64
100-01-1000-121400-000 EMPLOYER'S FICA	67,660.74
100-01-1000-121500-000 GARNISHMENTS PAYABLE	-571.72
100-01-1000-121510-000 CHILD SPT-GA PAYABLE	-333.45
100-01-1000-121530-000 CHPTR 13 PAYABLE	127.91
100-01-1000-121700-000 DEFERRED PROPERTY TAXES	201,243.15
100-01-1000-121801-000 LOCAL VICTIMS ASSISTANCE FU	20.08
100-01-1000-121825-000 DEFENDANT CASH BOND	1,950.00
100-01-1000-121900-210 DUE TO IMPACT FEE FUND	2,404.15
100-01-7000-121800-000 CITY OF MOLENA - PERMITS	450.00
100-01-7000-121801-000 CITY OF WILLIAMSON-PERMITS	400.00
100-01-7000-121802-000 CITY OF MEANSVILLE - PERMITS	100.00
100-01-7000-121803-000 CITY OF ZEBULON PERMITS	1,177.80
100-01-7000-121804-000 CITY OF CONCORD - PERMITS	625.00
<b>Liabilities Total</b>	<b>\$197,532.82</b>
Equity	
100 CURRENT FUND BALANCE	1,577,328.33
100-02-1000-134000-000 FUND BALANCE - GENERAL	4,531,332.19
100-02-1000-135300-017 FUND BALANCE - COMMITTED TA	40,000.00
100-02-1000-135300-018 FUND BAL COMMITTED BUILDING	8,000.00
100-02-1000-135300-024 FUND BALANCE COMMITTED- PR	4,500.00

**BALANCE SHEET**  
Period Ending: 03/22/2023

Pike County Board Of Commissioners  
FY 2022-2023

Account	Balance (\$)
100-02-1000-135300-091 FUND BAL COMMITED ANIMAL CC	55,000.00
100-02-1000-135301-000 FUND BAL COMMITTED - I D A	15,000.00
100-02-1000-135302-000 FUND BAL - PROPERTY ASSESSM	12,200.00
100-02-1000-135303-000 FUND BAL - FIRE DEPT CONSTR	20,000.00
100-02-1000-135307-000 FUND BAL RESTRICTED - ANIMAL	217,315.04
100-02-1000-135308-000 FUND BAL - CDBG GRANT PROJE	4,755.88
<b>Equity Total</b>	<b>\$6,485,431.44</b>
<b>Type: Liabilities &amp; Equity Total</b>	<b>\$6,682,964.26</b>
<b>Fund: 206 JAIL CONSTRUCTION &amp; OPERATION</b>	
<b>Type: Assets</b>	
206-00-1000-111100-000 CASH IN BANK JAIL	29,825.12
<b>Type: Assets Total</b>	<b>\$29,825.12</b>
<b>Type: Liabilities &amp; Equity</b>	
Liabilities	
206-01-1000-121900-100 DUE TO GENERAL FUND	725.00
<b>Liabilities Total</b>	<b>\$725.00</b>
Equity	
206 CURRENT FUND BALANCE	-4,393.72
206-02-1000-134000-000 FUND BALANCE	33,493.84
<b>Equity Total</b>	<b>\$29,100.12</b>
<b>Type: Liabilities &amp; Equity Total</b>	<b>\$29,825.12</b>
<b>Fund: 210 IMPACT FEES</b>	
<b>Type: Assets</b>	
210-00-0000-111110-002 RES IMPACT FEE	1,014,290.12
210-00-0000-111120-002 COMM IMPACT FEE	166,248.03
210-00-1000-111900-000 ACCOUNTS RECEIVABLE	2,404.16
210-00-1000-113100-100 DUE FROM GENERAL FUND	2,404.15
<b>Type: Assets Total</b>	<b>\$1,185,346.46</b>
<b>Type: Liabilities &amp; Equity</b>	
Liabilities	
210-01-1000-121900-100 DUE TO GENERAL FUND	37.30
<b>Liabilities Total</b>	<b>\$37.30</b>
Equity	

**BALANCE SHEET**  
Period Ending: 03/22/2023

Pike County Board Of Commissioners  
FY 2022-2023

Account	Balance (\$)
210 CURRENT FUND BALANCE	-192,596.94
210-02-1000-134000-000 FUND BALANCE	1,377,906.10
<b>Equity Total</b>	<b>\$1,185,309.16</b>
<b>Type: Liabilities &amp; Equity Total</b>	<b>\$1,185,346.46</b>
<b>Fund: 215 E-911 FUND</b>	
<b>Type: Assets</b>	
215-00-0000-111100-000 CASH IN BANK- E-911 OPERATION	534,535.82
215-00-1000-111900-000 ACCOUNTS RECEIVABLE	62,973.22
<b>Type: Assets Total</b>	<b>\$597,509.04</b>
<b>Type: Liabilities &amp; Equity</b>	
Liabilities	
215-01-1000-121100-000 ACCOUNTS PAYABLE	-92.10
215-01-1000-121210-000 ACCRUED SALARIES & WAGES	11,565.03
215-01-1000-121900-100 DUE TO GENERAL FUND	340,481.80
<b>Liabilities Total</b>	<b>\$351,954.73</b>
Equity	
215 CURRENT FUND BALANCE	-82,592.95
215-02-1000-134000-000 FUND BALANCE	327,992.40
<b>Equity Total</b>	<b>\$245,399.45</b>
<b>Type: Liabilities &amp; Equity Total</b>	<b>\$597,354.18</b>
<b>Fund: 225 FEDERAL SEIZURE FUND</b>	
<b>Type: Assets</b>	
225-00-1000-111110-000 FEDERAL SEIZURE FUND	130,585.96
<b>Type: Assets Total</b>	<b>\$130,585.96</b>
<b>Type: Liabilities &amp; Equity</b>	
Equity	
225 CURRENT FUND BALANCE	19.42
225-02-2000-134000-000 FUND BALANCE	130,566.54
<b>Equity Total</b>	<b>\$130,585.96</b>
<b>Type: Liabilities &amp; Equity Total</b>	<b>\$130,585.96</b>
<b>Fund: 230 AMERICAN RESCUE PLAN FUND</b>	
<b>Type: Assets</b>	
230-00-0000-111100-000 CHECKING UNITED BANK - ARP	3,373,548.16



**BALANCE SHEET**  
Period Ending: 03/22/2023

Pike County Board Of Commissioners  
FY 2022-2023

Account	Balance (\$)
<b>Type: Assets Total</b>	<b>\$3,373,548.16</b>
<b>Type: Liabilities &amp; Equity</b>	
Liabilities	
230-01-1000-122500-000 Deferred Revenue	1,841,573.00
<b>Liabilities Total</b>	<b>\$1,841,573.00</b>
Equity	
230 CURRENT YEAR FUND BALANCE	-205,428.40
230-02-1000-134000-000 FUND BALANCE	1,737,403.56
<b>Equity Total</b>	<b>\$1,531,975.16</b>
<b>Type: Liabilities &amp; Equity Total</b>	<b>\$3,373,548.16</b>
<b>Fund: 231 OPIOID ABATEMENT FUND</b>	
<b>Type: Assets</b>	
231-00-0000-111100-000 OPIOID ABATEMENT CHECKING A	30,334.22
<b>Type: Assets Total</b>	<b>\$30,334.22</b>
<b>Type: Liabilities &amp; Equity</b>	
Equity	
231 CURRENT YEAR FUND BALANCE	30,334.22
<b>Equity Total</b>	<b>\$30,334.22</b>
<b>Type: Liabilities &amp; Equity Total</b>	<b>\$30,334.22</b>
<b>Fund: 245 DRUG ABUSE TREATMENT EDUCATION</b>	
<b>Type: Assets</b>	
245-00-1000-111110-001 CASH IN BANK - DATE	39,165.82
<b>Type: Assets Total</b>	<b>\$39,165.82</b>
<b>Type: Liabilities &amp; Equity</b>	
Equity	
245 CURRENT FUND BALANCE	-1,813.87
245-02-2000-134000-000 FUND BALANCE	40,967.69
<b>Equity Total</b>	<b>\$39,153.82</b>
<b>Type: Liabilities &amp; Equity Total</b>	<b>\$39,153.82</b>
<b>Fund: 285 JUVENILE COURT FUND</b>	
<b>Type: Assets</b>	
285-00-1000-111110-000 CASH IN BANK JUVENILE COURT	13,901.41
<b>Type: Assets Total</b>	<b>\$13,901.41</b>

**BALANCE SHEET**  
Period Ending: 03/22/2023

Pike County Board Of Commissioners  
FY 2022-2023

Account	Balance (\$)
<b>Type: Liabilities &amp; Equity</b>	
Equity	
285 CURRENT FUND BALANCE	917.04
285-02-2600-134000-000 FUND BALANCE JUVENILE FUND	12,984.37
<b>Equity Total</b>	<b>\$13,901.41</b>
<b>Type: Liabilities &amp; Equity Total</b>	<b>\$13,901.41</b>
<b>Fund: 320 SPLOST 2016-2022</b>	
<b>Type: Assets</b>	
320-00-1000-111100-000 CASH IN BANK-SPLOST CONST AC	1,736,773.48
320-00-1000-111100-001 CASH IN BANK-SPLOST 2016-2022	5,611.55
<b>Type: Assets Total</b>	<b>\$1,742,385.03</b>
<b>Type: Liabilities &amp; Equity</b>	
Equity	
320 CURRENT FUND BALANCE	-1,258,577.48
<b>Equity Total</b>	<b>-\$1,258,577.48</b>
<b>Type: Liabilities &amp; Equity Total</b>	<b>-\$1,258,577.48</b>
<b>Fund: 323 SPLOST 2022-2028</b>	
<b>Type: Assets</b>	
323-00-0000-111100-000 CASH IN BANK SPLOST 2022-2028	806,334.67
<b>Type: Assets Total</b>	<b>\$806,334.67</b>
<b>Type: Liabilities &amp; Equity</b>	
Equity	
323 CURRENT YEAR FUND BALANCE	806,330.67
<b>Equity Total</b>	<b>\$806,330.67</b>
<b>Type: Liabilities &amp; Equity Total</b>	<b>\$806,330.67</b>
<b>Fund: 325 LMI GRANT FUND</b>	
<b>Type: Assets</b>	
325-00-0000-111100-042 CASH-L.M.I. GRANT (DOT)	721,815.85
<b>Type: Assets Total</b>	<b>\$721,815.85</b>
<b>Type: Liabilities &amp; Equity</b>	
Equity	
325 CURRENT FUND BALANCE	151,977.67
325-02-1000-134000-000 FUND BALANCE LMI GRANT	569,838.18

**BALANCE SHEET**  
Period Ending: 03/22/2023

Pike County Board Of Commissioners  
FY 2022-2023

Account	Balance (\$)
<b>Equity Total</b>	<b>\$721,815.85</b>
<b>Type: Liabilities &amp; Equity Total</b>	<b>\$721,815.85</b>
<b>Fund: 341 CDBG GRANT FUND</b>	
<b>Type: Assets</b>	
341-00-1000-111100-013 CDBG Grant - County - Cash in Banl	3.60
<b>Type: Assets Total</b>	<b>\$3.60</b>
<b>Type: Liabilities &amp; Equity</b>	
Equity	
341 CURRENT FUND BALANCE	-2,500.00
341-02-1000-134000-000 Fund Balance CDBG	2,503.60
<b>Equity Total</b>	<b>\$3.60</b>
<b>Type: Liabilities &amp; Equity Total</b>	<b>\$3.60</b>
<b>Fund: 350 C.A.I.P FUND</b>	
<b>Type: Assets</b>	
350-00-1000-111100-000 CAIP FUND- CASH IN BANK	-12,524.54
<b>Type: Assets Total</b>	<b>-\$12,524.54</b>
<b>Type: Liabilities &amp; Equity</b>	
Liabilities	
350-01-1000-121900-100 DUE TO GENERAL FUND	47,285.00
<b>Liabilities Total</b>	<b>\$47,285.00</b>
Equity	
350 CURRENT FUND BALANCE	-95,888.98
<b>Equity Total</b>	<b>-\$95,888.98</b>
<b>Type: Liabilities &amp; Equity Total</b>	<b>-\$48,603.98</b>
<b>Fund: 716 LAW LIBRARY - SUPERIOR COURT</b>	
<b>Type: Liabilities &amp; Equity</b>	
Liabilities	
716-01-1000-121900-100 DUE TO GENERAL FUND	115.35
<b>Liabilities Total</b>	<b>\$115.35</b>
Equity	
716 CURRENT FUND BALANCE	-115.35
<b>Equity Total</b>	<b>-\$115.35</b>
<b>Type: Liabilities &amp; Equity Total</b>	<b>\$0.00</b>

<b>PIKE COUNTY BANK BALANCES</b>	<b>2/28/2023</b>	<b>3/22/2023</b>
<b>GENERAL FUNDS</b>		
General Fund ( 100 Fund)	5,770,581.39	5,551,617.65
Pike County Fire Department Donations (100 Fund)	7,721.24	7,721.24
Pike County Jury Account (100 Fund)	(1,195.00)	(1,195.00)
Pike County Cash Reserves (100 Fund)	467,556.91	467,582.54
Pike County Defendant Cash Bond Account	2,933.66	2,933.66
One GA Grant (Chestnut Oaks)	22.00	18.00
<b>SPECIAL REVENUE FUNDS</b>		
Pike County Jail Construction (206 Fund)	28,824.22	29,825.12
E-911 Operation (215 Fund)	480,692.44	534,535.82
Pike County Federal Seizure Fund (225 Fund)	130,575.41	130,585.96
Pike County Drug Abuse Treatment & Education (245 Fund)	39,151.69	39,165.82
Pike County Juvenile Court (285 Fund)	13,900.29	13,901.41
Opioid Abatement Fund (231 Fund)	30,334.22	30,334.22
<b>CAPITAL PROJECT FUND</b>		
Residential Impact Fee - 237 (210 Fund)	1,004,981.23	1,014,290.12
Commercial Impact Fee - 933 (210 Fund)	169,742.25	166,248.03
American Rescue Plan ( 230 Fund)	3,373,275.52	3,373,548.16
L.M.I.G. Grant - DOT (325 Fund)	721,757.52	721,815.85
C.A.I.P. Fund (350 Fund)	77,685.75	47,285.00
CDBG Grant Fund (341 Fund)State	2,500.00	2,500.00
CDBG Grant Fund (341 Fund) County	3.60	3.60
<b>SPLOST FUND</b>		
S.P.L.O.S.T. 2016-2022 (320 Fund)	5,608.07	5,611.55
S.P.L.O.S.T. Construction (320 Fund)	1,736,633.12	1,736,773.48
S.P.L.O.S.T. 2022-2028 (323 Fund)	620,291.85	806,334.67
<b>GRAND TOTAL</b>	<b>14,683,577.38</b>	<b>14,681,436.90</b>

# ACCOUNTS PAYABLE CHECK REGISTER

Pike County Board Of Commissioners

FY 2022-2023

Check Register for 3/1/2023 to 3/22/2023 & Check Numbers 0 to 2147483647

Cash Account 215-00-0000-111100-000

Check Number	Check Date	Vendor Number / Name	Payment Type	EPay	Amount (\$)
<b>Check Run: 8910</b>					
2989	03/07/2023	1044 AT&T	Check	No	7,413.54
2990	03/07/2023	1136 GALL'S, AN ARAMARK COMPANY	Check	No	78.36
2991	03/07/2023	1206 SOUTHERN RIVERS ENERGY	Check	No	84.00
Check Run 8910 Check Total					\$7,575.90
Check Run 8910 Update Only					\$0.00
Check Run 8910 Total					\$7,575.90
<b>Check Run: 8914</b>					
2992	03/14/2023	3015 AT&T CAPITAL SERVICES, INC	Check	No	5,124.77
2993	03/14/2023	3582 AT&T U-VERSE	Check	No	75.00
2994	03/14/2023	3002 DISH NETWORK	Check	No	95.10
Check Run 8914 Check Total					\$5,294.87
Check Run 8914 Update Only					\$0.00
Check Run 8914 Total					\$5,294.87
<b>Check Run: 8917</b>					
2995	03/21/2023	4209 CARD SERVICES CENTER	Check	No	75.00
Check Run 8917 Check Total					\$75.00
Check Run 8917 Update Only					\$0.00
Check Run 8917 Total					\$75.00
			Description	Count	Amount (\$)
			ACH	0	\$0.00
			Bank of America	0	\$0.00
			Check	7	\$12,945.77
			Strategic Payment Services	0	\$0.00
			Wells Fargo	0	\$0.00
			Paymode X	0	\$0.00
			Update Only	0	\$0.00
			GRAND TOTAL	7	\$12,945.77

\* Denotes Check Numbers that are out of sequence.

**ACCOUNTS PAYABLE CHECK REGISTER**

Pike County Board Of Commissioners

FY 2022-2023

Check Register for 3/1/2023 to 3/22/2023 &amp; Check Numbers 0 to 2147483647

Cash Account 215-00-0000-111100-000

Check Number	Check Date	Vendor Number / Name	Payment Type	EPay	Amount (\$)
-----------------	---------------	----------------------	--------------	------	-------------

The above listed checks are hereby approved for check signing

Authorized Signatures:

---

(Date)

---

(Date)

---

(Date)

---

(Date)

# ACCOUNTS PAYABLE CHECK REGISTER

Pike County Board Of Commissioners

FY 2022-2023

Check Register for 3/1/2023 to 3/22/2023 & Check Numbers 0 to 2147483647

Cash Account 100-00-0000-111100-000

Check Number	Check Date	Vendor Number / Name	Payment Type	EPay	Amount (\$)
<b>Check Run: 8903</b>					
132840	03/03/2023	4067 FAMILY SUPPORT REGISTRY	Check	No	358.40
<b>Check Run 8903 Check Total</b>					<b>\$358.40</b>
<b>Check Run 8903 Update Only</b>					<b>\$0.00</b>
<b>Check Run 8903 Total</b>					<b>\$358.40</b>
<b>Check Run: 8904</b>					
132841	03/01/2023	4297 ANTHEM LIFE	Check	No	5,233.88
132842	03/01/2023	3014 BANKERS FIDELITY LIFE INSURANCE COMPA	Check	No	1,272.79
<b>Check Run 8904 Check Total</b>					<b>\$6,506.67</b>
<b>Check Run 8904 Update Only</b>					<b>\$0.00</b>
<b>Check Run 8904 Total</b>					<b>\$6,506.67</b>
<b>Check Run: 8909</b>					
* 132885	03/07/2023	4588 PHILLIP A BAKER	Check	No	10.00
132886	03/07/2023	4616 CARON, CHRISTOPHER M	Check	No	90.00
132887	03/07/2023	4999 CHRISTOPHER RAUSCH	Check	No	190.00
132888	03/07/2023	4515 DAILEY, CLAYTON LOREN	Check	No	80.00
132889	03/07/2023	5004 EDWARD L OWENS	Check	No	70.00
132890	03/07/2023	3691 FRY, STEVE B.	Check	No	50.00
132891	03/07/2023	3650 JAMES KEITH JACKSON	Check	No	70.00
132892	03/07/2023	4427 JONES, CHRISTOPHER ANDERSON	Check	No	30.00
132893	03/07/2023	4675 LANE, GEORGE TIMOTHY	Check	No	300.00
132894	03/07/2023	3847 FRED J LEONARD III	Check	No	10.00
132895	03/07/2023	4894 LINDSAY RAUSCH	Check	No	70.00
132896	03/07/2023	4901 MASON BLAKE GILHAM	Check	No	50.00
132897	03/07/2023	3590 McALEER, HUGH RICHARD	Check	No	240.00
132898	03/07/2023	3478 MAURY MORGAN	Check	No	40.00
132899	03/07/2023	3134 DOUGLAS J NEATH	Check	No	70.00
132900	03/07/2023	3489 OLIVER, JEFFERY D.	Check	No	40.00
132901	03/07/2023	3637 O'NEAL, JODI ELLEN	Check	No	30.00
132902	03/07/2023	3690 O'NEAL, WILLIAM DAVID	Check	No	20.00
132903	03/07/2023	4562 PIER, WILLIAM	Check	No	10.00
132904	03/07/2023	4514 STEVEN M POSS	Check	No	40.00
132905	03/07/2023	3872 QUENTIN P ROUSEAU	Check	No	210.00
132906	03/07/2023	5002 SAMANTHA JAMES	Check	No	30.00
132907	03/07/2023	3709 SLONE, KEVIN JOEL	Check	No	30.00

# ACCOUNTS PAYABLE CHECK REGISTER

Pike County Board Of Commissioners

FY 2022-2023

Check Register for 3/1/2023 to 3/22/2023 & Check Numbers 0 to 2147483647

Cash Account 100-00-0000-111100-000

Check Number	Check Date	Vendor Number / Name	Payment Type	EPay	Amount (\$)
132908	03/07/2023	4521 JEREMY W STRADER	Check	No	10.00
132909	03/07/2023	4518 THOMAS, JEP N.	Check	No	50.00
132910	03/07/2023	2300 TOTTEN, TERESA M.	Check	No	30.00
132911	03/07/2023	4607 TOTTEN, JIMMY JR	Check	No	10.00
132912	03/07/2023	5056 WYATT A COCHRAN	Check	No	40.00
Check Run 8909 Check Total					\$1,920.00
Check Run 8909 Update Only					\$0.00
Check Run 8909 Total					\$1,920.00
<b>Check Run: 8911</b>					
132913	03/07/2023	4026 AIRFI, INC	Check	No	109.99
132914	03/07/2023	3813 ALWAYS SAFETY COMPANY	Check	No	1,364.97
132915	03/07/2023	1044 AT&T	Check	No	246.52
132916	03/07/2023	2475 ATLANTA COMMERCIAL TIRE	Check	No	712.14
132917	03/07/2023	1630 BLUE FLAME GAS CO. OF GRIFFIN, LLC	Check	No	2,215.22
132918	03/07/2023	1990 CADENHEAD ENTERPRISES, INC	Check	No	4,500.00
132919	03/07/2023	1075 CHEROKEE CULVERT COMPANY	Check	No	2,028.25
132920	03/07/2023	4592 DISTRICT ATTORNEY'S OFFICE	Check	No	450.08
132921	03/07/2023	4034 UNITED BANK ENDEAVOR	Check	No	1,835.74
132922	03/07/2023	3519 E.R. SNELL CONTRACTOR, INC	Check	No	2,800.00
132923	03/07/2023	1136 GALL'S, AN ARAMARK COMPANY	Check	No	104.09
132924	03/07/2023	2867 GRIFFIN HEATING & COOLING	Check	No	5,611.00
132925	03/07/2023	3664 HINTON, IAN PAUL	Check	No	821.05
132926	03/07/2023	4404 H&M Hauling	Check	No	3,400.00
132927	03/07/2023	5076 Imperial Supplies LLC	Check	No	405.36
132928	03/07/2023	2801 KIMBLE'S FOOD BY DESIGN	Check	No	974.11
132929	03/07/2023	4929 MARIE REPORTING, LLC	Check	No	475.20
132930	03/07/2023	3011 MOODY-DANIEL FUNERAL HOME	Check	No	325.00
132931	03/07/2023	4556 NAPA AUTO PARTS - ATL133	Check	No	430.82
132932	03/07/2023	4695 DAVID B NEYHART	Check	No	612.90
132933	03/07/2023	1000 OFFICE DEPOT	Check	No	2,280.79
132934	03/07/2023	2913 PIKE DEPOT, LLC	Check	No	252.47
132935	03/07/2023	1797 PIKE JOURNAL REPORTER	Check	No	653.81
132936	03/07/2023	5075 PIKE SOCCER	Check	No	1,500.00
132937	03/07/2023	3156 RANGER FUELING SERVICES, LLC	Check	No	6,077.85
132938	03/07/2023	1178 RICOH	Check	No	29.53



# ACCOUNTS PAYABLE CHECK REGISTER

Pike County Board Of Commissioners

FY 2022-2023

Check Register for 3/1/2023 to 3/22/2023 & Check Numbers 0 to 2147483647

Cash Account 100-00-0000-111100-000

Check Number	Check Date	Vendor Number / Name	Payment Type	EPay	Amount (\$)
132939	03/07/2023	4100 SHARP SBS-GA	Check	No	181.09
132940	03/07/2023	1206 SOUTHERN RIVERS ENERGY	Check	No	610.00
132941	03/07/2023	4491 STONE, McELROY & ASSOCIATES	Check	No	1,050.00
132942	03/07/2023	4677 TYLER TECHNOLOGIES, INC	Check	No	1,506.00
132943	03/07/2023	1363 UNITED STATES POSTAL SERVICE	Check	No	146.00
132944	03/07/2023	2011 UPSON REGIONAL MEDICAL CENTER	Check	No	70.00
132945	03/07/2023	2576 VULCAN MATERIALS	Check	No	19,411.71
132946	03/07/2023	4558 WELLSTAR HEALTH SYSTEM INC.	Check	No	16.80
* 132948	03/07/2023	4389 WiReD TECHNOLOGY	Check	No	11,350.00
132949	03/07/2023	4389 WiReD TECHNOLOGY	Check	No	899.00
132950	03/07/2023	4841 WLS TECH, INC	Check	No	569.00
132951	03/07/2023	1984 ZEBULON FLOOR COVERING	Check	No	668.29

Check Run 8911 Check Total \$76,694.78

Check Run 8911 Update Only \$0.00

Check Run 8911 Total \$76,694.78

## Check Run: 8912

* 132953	03/07/2023	5078 BROOKE GADDY	Check	No	99.75
----------	------------	-------------------	-------	----	-------

Check Run 8912 Check Total \$99.75

Check Run 8912 Update Only \$0.00

Check Run 8912 Total \$99.75

## Check Run: 8913

* 132958	03/17/2023	4067 FAMILY SUPPORT REGISTRY	Check	No	358.40
----------	------------	------------------------------	-------	----	--------

Check Run 8913 Check Total \$358.40

Check Run 8913 Update Only \$0.00

Check Run 8913 Total \$358.40

## Check Run: 8915

132959	03/14/2023	5079 ACE ZEBULON	Check	No	61.82
132960	03/14/2023	5044 APRIL CLARK	Check	No	598.53
132961	03/14/2023	2915 ATLANTIC & SOUTHERN EQUIPMENT, LLC	Check	No	308.20
132962	03/14/2023	3582 AT&T U-VERSE	Check	No	175.70
132963	03/14/2023	1630 BLUE FLAME GAS CO. OF GRIFFIN, LLC	Check	No	318.00
132964	03/14/2023	1990 CADENHEAD ENTERPRISES, INC	Check	No	2,700.00
132965	03/14/2023	4900 CHAD A BRAGG	Check	No	445.34
132966	03/14/2023	1562 CITY OF CONCORD - WATER SERVICES	Check	No	85.20
132967	03/14/2023	4532 CITY OF CONCORD - INTERNET SVCS	Check	No	45.00

# ACCOUNTS PAYABLE CHECK REGISTER

Pike County Board Of Commissioners

FY 2022-2023

Check Register for 3/1/2023 to 3/22/2023 & Check Numbers 0 to 2147483647

Cash Account 100-00-0000-111100-000

Check Number	Check Date	Vendor Number / Name	Payment Type	EPay	Amount (\$)
132968	03/14/2023	4101 DATAMATX Postage Escrow	Check	No	757.07
132969	03/14/2023	3595 DE LAGE LANDEN FIN SERVICES (2)	Check	No	107.38
132970	03/14/2023	3595 DE LAGE LANDEN FIN SERVICES (2)	Check	No	611.68
* 132975	03/14/2023	5080 FIRESIDE NATURAL GAS LLC	Check	No	1,211.45
132976	03/14/2023	4560 FIRST NATIONAL BANK	Check	No	4,206.98
132977	03/14/2023	3518 FRANK'S AUTOMOTIVE SERVICE & TOWING	Check	No	2,928.48
132978	03/14/2023	1136 GALL'S, AN ARAMARK COMPANY	Check	No	223.87
132979	03/14/2023	2885 HARRIS COMPUTER SYSTEMS	Check	No	2,352.00
132980	03/14/2023	3608 IRIS CITY CHIROPRACTIC	Check	No	135.00
132981	03/14/2023	3847 FRED J LEONARD III	Check	No	117.75
132982	03/14/2023	4531 NEWGROWTH, INC.	Check	No	1,127.00
132983	03/14/2023	4727 Norris Dustless Blasting	Check	No	950.00
132984	03/14/2023	1797 PIKE JOURNAL REPORTER	Check	No	21.24
132985	03/14/2023	3191 PROFESSIONAL PRINTING	Check	No	630.00
132986	03/14/2023	3156 RANGER FUELING SERVICES, LLC	Check	No	6,454.24
132987	03/14/2023	1305 SIDNEY LEE , INC	Check	No	256.48
132988	03/14/2023	5060 SIGNATURE PUBLIC FUNDING	Check	No	9,284.00
132989	03/14/2023	1295 S & J INDUSTRIAL SUPPLY	Check	No	24.54
132990	03/14/2023	4982 SMYRNA POLICE DISTRIBUTORS	Check	No	87.50
132991	03/14/2023	4332 SAMANTHA SLONE	Check	No	785.00
132992	03/14/2023	2082 UNITED BANK	Check	No	4,585.92
132993	03/14/2023	1370 UPSON COUNTY SHERIFF'S OFFICE	Check	No	2,205.00
132994	03/14/2023	2576 VULCAN MATERIALS	Check	No	14,336.20
132995	03/14/2023	4389 WReD TECHNOLOGY	Check	No	3,024.00
132996	03/14/2023	1397 YANCEY BROTHERS	Check	No	903.90

Check Run 8915 Check Total \$62,064.47

Check Run 8915 Update Only \$0.00

Check Run 8915 Total \$62,064.47

Check Run: 8916

* 133000	03/15/2023	4034 UNITED BANK ENDEAVOR	Check	No	11,937.03
----------	------------	---------------------------	-------	----	-----------

Check Run 8916 Check Total \$11,937.03

Check Run 8916 Update Only \$0.00

Check Run 8916 Total \$11,937.03

Check Run: 8919

133001	03/21/2023	3177 ADA LIEN	Check	No	197.16
--------	------------	---------------	-------	----	--------

# ACCOUNTS PAYABLE CHECK REGISTER

Pike County Board Of Commissioners

FY 2022-2023

Check Register for 3/1/2023 to 3/22/2023 & Check Numbers 0 to 2147483647

Cash Account 100-00-0000-111100-000

Check Number	Check Date	Vendor Number / Name	Payment Type	EPay	Amount (\$)
133002	03/21/2023	4026 AIRFI, INC	Check	No	209.99
133003	03/21/2023	2475 ATLANTA COMMERCIAL TIRE	Check	No	1,413.18
133004	03/21/2023	2915 ATLANTIC & SOUTHERN EQUIPMENT, LLC	Check	No	327.15
133005	03/21/2023	1990 CADENHEAD ENTERPRISES, INC	Check	No	1,800.00
133006	03/21/2023	3265 CATERPILLAR FINANCIAL SERVICES CORP.	Check	No	2,191.97
133007	03/21/2023	4576 CHARTER COMMUNICATIONS	Check	No	675.00
133008	03/21/2023	1540 CRONIC INC.	Check	No	222.11
133009	03/21/2023	2651 HARBIN ENGINEERING, PC	Check	No	378.65
133010	03/21/2023	1172 HOME DEPOT CREDIT SERVICES	Check	No	284.68
133011	03/21/2023	3608 IRIS CITY CHIROPRACTIC	Check	No	135.00
133012	03/21/2023	2801 KIMBLE'S FOOD BY DESIGN	Check	No	2,114.47
133013	03/21/2023	3185 MBG OFFICE SYSTEMS	Check	No	274.42
* 133015	03/21/2023	4556 NAPA AUTO PARTS - ATL133	Check	No	870.34
133016	03/21/2023	1000 OFFICE DEPOT	Check	No	875.51
133017	03/21/2023	1257 Peace Officers' Annuity and Benefit Fund	Check	No	775.00
133018	03/21/2023	3156 RANGER FUELING SERVICES, LLC	Check	No	7,056.72
133019	03/21/2023	4248 SAPPHIRE HILLS, LLC	Check	No	88.50
133020	03/21/2023	2212 SOUTHERN HEALTH PARTNERS	Check	No	7,108.33
133021	03/21/2023	1206 SOUTHERN RIVERS ENERGY	Check	No	85.00
133022	03/21/2023	1322 SPECIALTY PRODUCTS COMPANY	Check	No	1,200.06
133023	03/21/2023	3789 UPSON COUNTY	Check	No	10,498.00
133024	03/21/2023	4033 VERIZON WIRELESS VSAT	Check	No	50.00
133025	03/21/2023	2576 VULCAN MATERIALS	Check	No	12,418.50
133026	03/21/2023	4908 DUSTIN A WILLIAMS	Check	No	404.73

Check Run 8919 Check Total \$51,654.47  
Check Run 8919 Update Only \$0.00  
Check Run 8919 Total \$51,654.47

Description	Count	Amount (\$)
ACH	0	\$0.00
Bank of America	0	\$0.00
Check	131	\$211,593.97
Strategic Payment Services	0	\$0.00
Wells Fargo	0	\$0.00
Paymode X	0	\$0.00
Update Only	0	\$0.00
<b>GRAND TOTAL</b>	<b>131</b>	<b>\$211,593.97</b>

**ACCOUNTS PAYABLE CHECK REGISTER**

Pike County Board Of Commissioners

FY 2022-2023

Check Register for 3/1/2023 to 3/22/2023 &amp; Check Numbers 0 to 2147483647

Cash Account 100-00-0000-111100-000

Check Number	Check Date	Vendor Number / Name	Payment Type	EPay	Amount (\$)
-----------------	---------------	----------------------	--------------	------	-------------

*\* Denotes Check Numbers that are out of sequence.*

The above listed checks are hereby approved for check signing

Authorized Signatures:

---

(Date)

---

(Date)

---

(Date)

---

(Date)

<b>Balances as of: 3/22/2023</b>	
General ledger	
<b>IMPACT FEES</b>	
Residential	1,014,290.12
Commercial	166,248.03
Due to General Fund	(37.30)
<b>Total</b>	<b>1,180,500.85</b>

Departments	Account Numbers	Balances
Sheriff	210-03-1000-341320-033	149,810.37
Jail	210-03-1000-341320-034	440,377.20
Fire	210-03-1000-341320-035	165,733.35
E-911	210-03-1000-341320-038	88,438.41
Roads	210-03-1000-341320-042	153,988.50
Parks	210-03-1000-341320-061	6,252.16
Library	210-03-1000-341320-065	126,052.71
Administration	210-03-1516-341320-074	6,445.35
CIE Prep	210-03-1516-341390-074	43,015.60
Interest	210-03-1000-361000-000	387.20
<b>Total Impact Fees</b>		<b>1,180,500.85</b>

**CURRENT AND ACTIVE PROJECTS FOR FISCAL YEAR 2021-2022**

Account Numbers	Budgeted Funds	Expenditures	Balance	Explanation	RMM
210-42-1000-572000-000	52,000.00	49,413.54	2,586.46	5500 Dump Truck	1/25/2022
210-61-6122-541400-000	362,580.00	285,203.99	77,376.01	Soccer Complex	9/11/2019
210-74-1516-521300-000	39,652.00	39,652.00	0.00	New County Server	4/13/2022
210-61-1000-541402-000	327,712.08	284,199.01	43,513.07	Site Work - Rec Complex	5/31/2022



**REVENUE & EXPENDITURE STATEMENT FOR 100 GENERAL FUND PIKE COUNTY BOARD OF COMMISSIONERS**  
03/01/2023 To 03/22/2023 FY 2022-2023

\*100 in the % Used column indicates that no budget exists

Account	Current Period (\$)	YTD (\$)	Budget (\$)	% Used
<b>100 General Fund</b>				
<b>Revenue</b>				
100-03-1000-371000-077 Economic Development D	0.00	0.00	1,000.00	0
100-03-1000-371000-080 PC Fire Donations - reven	-200.00	0.00	0.00	0
100-03-1000-371000-091 Animal Shelter Donations	0.00	0.00	1,000.00	0
100-03-1330-314200-081 BEER & WINE EXCISE	3,142.14	28,823.27	40,000.00	72
100-03-1330-316100-000 Business/ Occupation Lic	-57,967.00	37,586.95	40,000.00	94
100-03-1330-316300-000 FINANCIAL INSTITUTION	61,117.00	71,066.00	62,000.00	115
100-03-1330-321100-081 BEER & WINE LICENSE	0.00	13,200.00	11,000.00	120
100-03-1330-341700-000 INDIRECT COST ALLOC	0.00	0.00	500.00	0
100-03-1400-341901-000 Elections - Board of Educa	0.00	10,646.22	7,293.00	146
100-03-1500-340000-000 Misc Revenue	535.76	37,051.42	10,000.00	371
100-03-1500-341400-000 Printing & Copying Servi	2,144.33	2,223.13	150.00	1,482
100-03-1500-346901-000 Community Event Sale of	0.00	1,355.00	500.00	271
100-03-1500-361000-000 Interest Revenue	0.00	310.83	500.00	62
100-03-1500-392100-000 Sale of Assets	0.00	644,547.00	80,000.00	806
100-03-1510-349300-000 BAD CHECK FEES	0.00	0.00	100.00	0
100-03-1514-313100-000 LOCAL OPTION SALES 1	0.00	745,505.48	2,035,834.00	37
100-03-1514-316200-082 Insurance Premium Tax	0.00	1,244,362.99	1,100,000.00	113
100-03-1516-342310-000 FINGERPRINTING - ALC	0.00	346.00	500.00	69
100-03-1545-311000-000 General Property Taxes	202,494.26	7,092,175.26	8,835,393.00	80
100-03-1545-311120-000 Timber Tax	0.00	4,616.04	10,000.00	46
100-03-1545-311200-000 Property Tax - Prior Year	29,693.17	139,651.73	100,000.00	140
100-03-1545-311310-000 Motor Vehicle Tax	11,227.29	107,307.49	160,000.00	67
100-03-1545-311313-000 Motor Vehicle Admin Fees	1,390.27	11,958.31	15,000.00	80
100-03-1545-311315-000 Motor Vehicle - TAVT	124,039.07	1,066,740.86	1,400,000.00	76
100-03-1545-311320-000 Mobile Home	1,080.81	3,495.04	10,000.00	35
100-03-1545-311340-000 Intangible Tax	23,080.73	113,048.31	250,000.00	45
100-03-1545-311500-000 Property Not on Digest	0.00	17,561.52	13,000.00	135
100-03-1545-311700-000 Franchise Fees	0.00	2,049.31	8,000.00	26
100-03-1545-319000-000 Penalties & Interest - Taxe	3,729.45	13,042.74	11,000.00	119
100-03-1545-319900-000 Cost & Interest - Taxes	5,802.72	17,022.18	14,500.00	117
100-03-1545-341600-000 Fees/ Cost - Tags & Titles	0.00	42,532.65	75,000.00	57
100-03-1545-341940-000 Tax Collection - Commissi	9,139.86	269,069.66	260,000.00	103
100-03-1545-346900-000 Tag Mailout Fees	7,530.44	10,620.44	4,000.00	266
100-03-1545-383000-000 Insurance Reimbursemen	0.00	0.00	25,000.00	0
100-03-1550-311400-000 Heavy Equipment - Taxes	0.00	575.89	1,500.00	38
100-03-2150-311600-000 Real Estate Transfer	3,510.36	38,576.28	70,000.00	55
100-03-2150-351110-000 Clerk of Superior Court	-5,730.91	86,201.64	190,000.00	45

**REVENUE & EXPENDITURE STATEMENT FOR 100 GENERAL FUND PIKE COUNTY BOARD OF COMMISSIONERS**  
03/01/2023 To 03/22/2023 FY 2022-2023

\*100 in the % Used column indicates that no budget exists

Account	Current Period (\$)	YTD (\$)	Budget (\$)	% Used
100-03-2150-351150-000 JUVENILE GRANT	0.00	13,750.00	0.00	*100
100-03-2200-351180-000 Pre-Trial Diversion - DA	0.00	0.00	100.00	0
100-03-2400-351130-000 Magistrate Court	75.00	6,042.23	15,000.00	40
100-03-2400-351130-091 Animal Ordinance Violatio	0.00	6,541.30	5,000.00	131
100-03-2400-351131-000 Sheriff Services - Magistra	2,150.00	14,125.00	20,000.00	71
100-03-2450-351150-000 Probate Court	13,789.91	98,074.52	150,000.00	65
100-03-2800-341190-000 Indigency Verification App	150.00	350.00	1,000.00	35
100-03-2800-346900-000 Indigent Defense Fund	0.00	0.00	100.00	0
100-03-3300-342000-000 Sheriff Services - Superior	1,010.00	19,520.70	25,000.00	78
100-03-3300-342100-000 Sheriff Service -Board of E	64,634.95	76,362.71	160,000.00	48
100-03-3310-342001-000 DEPT OF JUSTICE REVE	0.00	0.00	2,500.00	0
100-03-3310-342002-000 Sheriff Service - City of W	0.00	0.00	15,000.00	0
100-03-3326-342330-000 INMATE HOUSING REVE	560.00	12,229.95	0.00	*100
100-03-3500-371000-080 FIRE DEPT DONATIONS	200.00	200.00	1,000.00	20
100-03-3910-346110-000 Animal Control Shelter Fe	10.00	160.00	200.00	80
100-03-4000-343000-000 Culvert Permit Fees	1,499.50	8,108.70	40,000.00	20
100-03-4100-345000-000 Fuel Maintenance Fees	362.55	362.55	0.00	*100
100-03-4200-334100-079 REVENUE GRANT	0.00	0.00	100,000.00	0
100-03-4226-346900-000 Sale of Pipe	0.00	9,602.16	2,500.00	384
100-03-4226-346901-000 SALE OF SCRAP METAL	0.00	680.00	2,500.00	27
100-03-4500-344100-045 EPD Hazardous Waste Ri	0.00	0.00	20,000.00	0
100-03-4900-341900-000 Public Works Services	0.00	439,459.52	15,000.00	2,930
100-03-5431-334100-000 GEMA - Grant - Aid to Cor	0.00	0.00	7,651.00	0
100-03-5431-334101-000 ACCG Employee Safety C	0.00	0.00	2,500.00	0
100-03-5431-334103-000 GEMA/HS - EMPG perfor	0.00	0.00	7,651.00	0
100-03-5500-341000-000 COMMUNITY SERVICE F	0.00	0.00	500.00	0
100-03-5520-331000-000 FEDERAL GRANT SENIC	0.00	2,000.00	0.00	*100
100-03-5520-346000-000 SENIOR CITIZEN CENTE	0.00	55,501.89	120,000.00	46
100-03-7220-322200-000 Building Permits	14,656.60	129,346.18	260,000.00	50
100-03-7400-322210-000 Zoning & Land Use Fees	23,482.95	31,791.20	12,000.00	265
100-03-7410-323900-000 Plat Reviews	2,480.00	6,680.00	10,000.00	67
100-03-7410-323901-000 CODE ENFOREMENT SE	0.00	1,325.00	5,000.00	27
100-61-6110-512601-000 Refund of Donation	-1,500.00	-1,500.00	0.00	*100
<b>Revenue Subtotal</b>	<b>\$549,321.21</b>	<b>\$12,803,983.25</b>	<b>\$15,842,972.00</b>	<b>81</b>
<b>Expenditure</b>				
100-10-1310-579000-000 CONTINGENCIES	0.00	0.00	100,000.00	0
100-13-1000-512100-000 GROUP INSURANCE INC	0.00	0.00	136,804.00	0
100-13-1000-512101-000 HRA Contribution	0.00	0.00	84,750.00	0
100-13-1000-523100-000 ACCG-INS - PROPERTY	0.00	0.00	230,013.00	0



**REVENUE & EXPENDITURE STATEMENT FOR 100 GENERAL FUND PIKE COUNTY BOARD OF COMMISSIONERS**  
**03/01/2023 To 03/22/2023** **FY 2022-2023**

\*100 in the % Used column indicates that no budget exists

Account	Current Period (\$)	YTD (\$)	Budget (\$)	% Used
100-13-1000-523200-000 COMMUNICATIONS - PH	1,097.22	13,056.30	20,800.00	63
100-13-1000-523900-000 EMPLOYEE SCREENING	70.00	580.00	700.00	83
100-13-1000-523901-000 COMMUNITY EVENTS	0.00	3,453.14	8,000.00	43
100-13-1000-524100-000 ACCG Defined Benefit	0.00	534,826.00	350,000.00	153
100-13-1300-512600-000 UNEMPLOYMENT PAYM	0.00	0.00	5,000.00	0
100-13-1300-512900-000 UNIFORMS	0.00	0.00	300.00	0
100-13-1300-522200-000 REPAIRS & MAINTENAN	0.00	0.00	200.00	0
100-13-1300-523201-000 CELL PHONE COMMUNI	-38.03	1,597.22	2,350.00	68
100-13-1300-523232-000 EQUIPMENT RENTAL	0.00	1,468.80	2,000.00	73
100-13-1300-523300-000 LEGAL PUBLICATION	-522.89	0.00	3,000.00	0
100-13-1300-523500-000 TRAVEL	726.86	2,681.98	18,200.00	15
100-13-1300-523600-000 DUES & FEES	0.00	458.00	1,200.00	38
100-13-1300-523700-000 TRAINING	4,289.00	7,229.79	13,500.00	54
100-13-1300-523850-000 CONTRACT SERVICES	687.38	66,306.32	66,620.00	100
100-13-1300-523900-000 POSTAGE	255.80	1,350.29	2,600.00	52
100-13-1300-531000-000 SUPPLIES	369.71	2,891.75	8,500.00	34
100-13-1300-531270-000 GAS/DIESEL	0.00	0.00	1,000.00	0
100-13-1300-531400-000 LEGAL RESOURCES	0.00	0.00	500.00	0
100-13-1310-511100-000 REGULAR (COMM) EMPI	13,205.70	97,299.53	94,446.00	103
100-13-1310-512100-000 GROUP (COMM) INSUR/	0.00	31,903.26	61,520.00	52
100-13-1310-512200-000 FICA & MEDICARE	0.00	4,284.65	7,226.00	59
100-13-1310-512700-000 WORKERS COMPENSAT	0.00	100,936.00	135,000.00	75
100-13-1320-511100-000 REGULAR (CO MGR) EM	3,351.92	61,451.94	88,000.00	70
100-13-1320-512100-000 GROUP (CO MGR) INSL	0.00	513.94	27,190.00	2
100-13-1320-512200-000 FICA & MEDICARE	0.00	3,629.51	6,733.00	54
100-13-1320-512400-000 DEFERRED COMPENSA	0.00	480.46	880.00	55
100-13-1320-542200-000 VEHICLES- M&R	0.00	500.00	500.00	100
100-13-1330-511100-000 REGULAR (ADMINISTRA	5,291.66	103,056.19	201,193.00	51
100-13-1330-512100-000 GROUP (ADM) INSURAN	0.00	8,037.15	35,144.00	23
100-13-1330-512200-000 FICA & MEDICARE	0.00	6,066.37	18,133.00	33
100-13-1330-512400-000 DEFERRED COMPENSA	0.00	547.96	861.00	64
100-13-1330-523300-000 Advertising & Marketing	287.64	1,817.20	3,500.00	52
100-13-1500-523901-000 BANK SERVICE CHARGI	0.00	187.13	500.00	37
100-13-1510-542201-000 CAPITAL OUTLAY - PROI	0.00	1,000.00	0.00	*100
100-13-1530-521200-000 PROFESSIONAL SVC - L	0.00	69,881.93	96,000.00	73
100-13-1530-521201-000 PROF SVC - ATTORNEY	0.00	1,411.40	2,500.00	56
100-13-1540-573000-000 EMPLOYEE RECOGNITI	0.00	3,029.45	5,300.00	57
100-13-1560-521200-000 PROF SVC - AUDIT	0.00	0.00	30,000.00	0
100-13-4400-531210-000 WATER/SEWAGE	0.00	511.90	960.00	53

**REVENUE & EXPENDITURE STATEMENT FOR 100 GENERAL FUND PIKE COUNTY BOARD OF COMMISSIONERS**  
03/01/2023 To 03/22/2023 FY 2022-2023

\*100 in the % Used column indicates that no budget exists

Account	Current Period (\$)	YTD (\$)	Budget (\$)	% Used
100-13-4600-531530-000 ELECTRICITY	281.48	3,720.07	5,400.00	69
100-14-1400-511100-000 REGULAR EMPLOYEES	2,384.10	49,570.89	55,251.00	90
100-14-1400-511200-000 Board Compensation	0.00	2,113.75	6,960.00	30
100-14-1400-512100-000 GROUP INSURANCE	0.00	4,438.14	8,819.00	50
100-14-1400-512200-000 FICA & MEDICARE	0.00	3,090.26	4,227.00	73
100-14-1400-512201-000 Board FICA / Medicare	0.00	0.00	535.00	0
100-14-1400-522200-000 REPAIRS & MAINTENAN	0.00	0.00	500.00	0
100-14-1400-523200-000 COMMUNICATIONS - PH	0.00	729.19	960.00	76
100-14-1400-523300-000 ADVERTISING	21.24	803.28	800.00	100
100-14-1400-523500-000 TRAVEL	1,461.50	3,107.85	4,000.00	78
100-14-1400-523600-000 DUES & FEES	0.00	90.00	280.00	32
100-14-1400-523700-000 TRAINING	0.00	1,151.85	1,400.00	82
100-14-1400-523850-000 Poll Workers - Contract S	785.00	36,864.19	62,540.00	59
100-14-1400-523900-000 POSTAGE	263.20	2,039.85	3,500.00	58
100-14-1400-531000-000 SUPPLIES	12.00	6,028.10	6,000.00	100
100-14-1400-542500-000 OTHER EQUIPMENT	0.00	446.41	1,500.00	30
100-14-1500-523850-000 CONTRACT SERVICES	387.38	6,037.38	26,155.00	23
100-14-4400-531210-000 WATER /SEWAGE	0.00	145.03	300.00	48
100-14-4600-531530-000 ELECTRICITY EXP	91.49	1,400.44	2,000.00	70
100-14-4700-531520-000 NATURAL GAS EXPENSI	87.14	192.28	250.00	77
100-15-1000-523300-000 LEGAL PUBLICATION	0.00	0.00	323.00	0
100-15-1000-523500-000 BD OF EQ TRAVEL	0.00	0.00	400.00	0
100-15-1000-523700-000 BD OF EQ TRAINING	0.00	119.00	1,250.00	10
100-15-1000-531000-000 BD OF EQ - SUPPLIES	0.00	25.50	50.00	51
100-15-1330-521100-000 BD OF EQ PER DIEM	0.00	0.00	1,400.00	0
100-15-1330-521200-000 Comp Pay	0.00	0.00	500.00	0
100-15-1550-523900-000 POSTAGE	0.00	4.68	150.00	3
100-16-1545-511100-000 REGULAR EMPLOYEES	7,790.06	139,269.98	212,498.00	66
100-16-1545-512100-000 GROUP INSURANCE	0.00	14,845.88	27,570.00	54
100-16-1545-512200-000 FICA & MEDICARE	0.00	8,037.51	16,257.00	49
100-16-1545-521200-000 PROFESSIONAL SVC	776.35	11,656.70	13,500.00	86
100-16-1545-523200-000 COMMUNICATIONS - PH	0.00	1,215.28	1,600.00	76
100-16-1545-523300-000 ADVERTISING/LEGAL PL	0.00	0.00	50.00	0
100-16-1545-523400-000 PRINTING & BINDING	630.00	810.00	850.00	95
100-16-1545-523500-000 TRAVEL	0.00	0.00	800.00	0
100-16-1545-523600-000 DUES & FEES	0.00	250.00	450.00	56
100-16-1545-523700-000 TRAINING	0.00	0.00	865.00	0
100-16-1545-523850-000 CONTRACT SVC	3,082.72	28,656.70	37,000.00	77
100-16-1545-523900-000 POSTAGE	255.96	3,049.79	4,400.00	69

**REVENUE & EXPENDITURE STATEMENT FOR 100 GENERAL FUND PIKE COUNTY BOARD OF COMMISSIONERS**  
03/01/2023 To 03/22/2023 FY 2022-2023

\*100 in the % Used column indicates that no budget exists

Account	Current Period (\$)	YTD (\$)	Budget (\$)	% Used
100-16-1545-531000-000 SUPPLIES	186.88	3,085.14	3,800.00	81
100-16-4400-531210-000 WATER / SEWAGE	0.00	151.61	250.00	61
100-16-4600-531530-000 ELECTRICITY EXP -TAX	83.87	1,211.82	2,000.00	61
100-16-4700-531220-000 NATURAL GAS EXPENS	91.10	193.87	250.00	78
100-17-1300-523201-000 CELL PHONE COMMUNI	0.00	626.79	1,488.00	42
100-17-1550-511100-000 REGULAR EMPLOYEES	8,556.11	160,339.03	245,379.00	65
100-17-1550-511200-000 BOARD COMPENSATION	200.00	3,800.00	6,500.00	58
100-17-1550-512100-000 GROUP INSURANCE	0.00	27,778.84	37,136.00	75
100-17-1550-512200-000 FICA & MEDICARE	0.00	9,366.74	18,772.00	50
100-17-1550-512400-000 DEFERRED COMPENSA	0.00	278.35	863.00	32
100-17-1550-522200-000 REPAIRS & MAINTENAN	0.00	0.00	300.00	0
100-17-1550-523200-000 COMMUNICATIONS - PH	0.00	1,215.28	1,600.00	76
100-17-1550-523300-000 ADVERTISING	15.93	173.24	500.00	35
100-17-1550-523400-000 PRINTING & BINDING	0.00	0.00	7,000.00	0
100-17-1550-523500-000 TRAVEL	0.00	3,097.00	2,200.00	141
100-17-1550-523600-000 DUES & FEES	0.00	0.00	2,500.00	0
100-17-1550-523700-000 TRAINING	1,481.78	5,181.97	6,750.00	77
100-17-1550-523850-000 CONTRACT SVC	887.38	38,460.46	77,621.00	50
100-17-1550-523900-000 POSTAGE	18.60	561.57	1,000.00	56
100-17-1550-531000-000 SUPPLIES	82.89	709.88	2,000.00	35
100-17-1550-531270-000 GAS/DIESEL	255.97	2,266.06	4,000.00	57
100-17-1550-542200-000 VEHICLES M&R	0.00	461.50	1,000.00	46
100-17-1550-542400-000 COMPUTERS	0.00	929.00	0.00	*100
100-17-4400-531210-000 WATER/SEWAGE	0.00	184.53	325.00	57
100-17-4600-531530-000 ELECTRICITY	106.74	1,566.67	1,950.00	80
100-17-4700-531220-000 NATURAL GAS	110.90	205.05	400.00	51
100-18-1300-523201-000 CELL PHONE COMMUNI	0.00	626.79	950.00	66
100-18-1565-511100-000 REGULAR EMPLOYEES	5,194.99	94,640.81	135,076.00	70
100-18-1565-511300-000 OVERTIME	0.00	0.00	1,000.00	0
100-18-1565-512100-000 GROUP INSURANCE	0.00	17,099.84	35,418.00	48
100-18-1565-512200-000 FICA & MEDICARE	0.00	5,427.08	10,410.00	52
100-18-1565-512900-000 UNIFORMS	0.00	399.49	750.00	53
100-18-1565-522100-000 CLEANING SUPPLIES	1,092.36	3,982.84	6,000.00	66
100-18-1565-522200-000 MAINTENANCE RPRS/E	5,928.53	31,701.22	75,000.00	42
100-18-1565-522201-000 CONTRACT SERVICES -	1,227.00	49,684.95	71,300.00	70
100-18-1565-531100-000 M&R SUPPLIES/MATERI	0.00	0.00	1,000.00	0
100-18-1565-531210-000 WATER / SEWAGE	0.00	106.75	3,600.00	3
100-18-1565-531520-000 PROPANE GAS	318.00	714.44	600.00	119
100-18-1565-531700-000 SUPPLIES - SMALL EQU	0.00	161.62	1,000.00	16

**REVENUE & EXPENDITURE STATEMENT FOR 100 GENERAL FUND PIKE COUNTY BOARD OF COMMISSIONERS**  
**03/01/2023 To 03/22/2023** **FY 2022-2023**

\*100 in the % Used column indicates that no budget exists

Account	Current Period (\$)	YTD (\$)	Budget (\$)	% Used
100-18-1565-542200-000 VEHICLES M& R	950.00	1,872.24	2,500.00	75
100-18-4600-531530-000 ELECTRICITY EXPENSE	0.00	1,648.80	2,400.00	69
100-18-4700-531270-000 GAS/DIESEL	628.19	5,726.22	5,000.00	115
100-20-2100-531100-000 SUPPLIES / MATERIALS	0.00	58.64	500.00	12
100-20-2150-521100-000 CIRCUIT COURT	0.00	84,286.50	112,382.00	75
100-20-2500-521100-000 COURT REPORTER	475.20	4,928.92	9,500.00	52
100-20-2700-523850-000 JUROR PER DIEM	0.00	4,215.00	10,000.00	42
100-20-2750-523200-000 COMMUNICATIONS - PH	0.00	972.24	1,278.00	76
100-20-2750-523851-000 Contract Services	0.00	0.00	1,800.00	0
100-20-2800-521000-000 GUARDIAN AD LITEM	0.00	19,500.03	26,000.00	75
100-20-4400-531210-000 WATER / SEWAGE	0.00	653.00	1,110.00	59
100-20-4600-531530-000 ELECTRICITY EXPENSE	1,368.53	16,643.83	22,400.00	74
100-21-2180-511100-000 REGULAR EMPLOYEES	7,782.08	143,978.49	203,385.00	71
100-21-2180-512100-000 GROUP INSURANCE	0.00	37,461.34	71,210.00	53
100-21-2180-512200-000 FICA & MEDICARE	0.00	8,048.91	15,559.00	52
100-21-2180-512400-000 DEFERRED COMPENSA	0.00	382.10	355.00	108
100-21-2180-522200-000 REPAIRS & MAINTENAN	0.00	0.00	200.00	0
100-21-2180-523200-000 COMMUNICATIONS - PH	0.00	1,215.28	1,800.00	68
100-21-2180-523300-000 ADVERTISING/ LEGAL P	0.00	80.00	500.00	16
100-21-2180-523400-000 PRINTING & BINDING	0.00	678.50	1,000.00	68
100-21-2180-523500-000 TRAVEL	0.00	0.00	1,500.00	0
100-21-2180-523600-000 DUES & FEES	0.00	400.00	450.00	89
100-21-2180-523700-000 TRAINING	0.00	0.00	1,000.00	0
100-21-2180-523850-000 CONTRACT SERVICES	1,635.53	23,104.98	46,993.00	49
100-21-2180-523900-000 POSTAGE	331.56	1,379.55	3,000.00	46
100-21-2180-531000-000 SUPPLIES	120.40	2,166.08	3,750.00	58
100-21-2180-531400-000 LEGAL PUBLICATIONS	0.00	65.43	530.00	12
100-21-2180-542401-000 Historical Deed Indexing F	0.00	2,455.59	2,455.59	100
100-22-2200-521100-000 DISTRICT ATTORNEY	0.00	142,407.00	189,876.00	75
100-22-2200-523200-000 COMMUNICATIONS- PH	0.00	1,215.28	1,600.00	76
100-22-4400-531210-000 WATER/SEWAGE	0.00	0.00	200.00	0
100-22-4600-531530-000 ELECTRICITY EXPENSE	0.00	0.00	500.00	0
100-22-4700-522200-000 Contract Services	300.00	2,157.03	3,670.00	59
100-23-1300-523201-000 CELL PHONE - COMMUN	5.00	417.71	622.00	67
100-23-2400-511100-000 REGULAR EMPLOYEES	8,742.38	162,205.02	229,284.00	71
100-23-2400-512100-000 GROUP INSURANCE	0.00	13,545.80	21,565.00	63
100-23-2400-512200-000 FICA & MEDICARE	0.00	9,480.92	17,541.00	54
100-23-2400-512400-000 DEFERRED COMPENSA	0.00	849.25	1,515.00	56
100-23-2400-522200-000 CONTRACT SERVICES	687.38	9,817.84	14,177.00	69

# REVENUE & EXPENDITURE STATEMENT FOR 100 GENERAL FUND PIKE COUNTY BOARD OF COMMISSIONERS

03/01/2023 To 03/22/2023

FY 2022-2023

\*100 in the % Used column indicates that no budget exists

Account	Current Period (\$)	YTD (\$)	Budget (\$)	% Used
100-23-2400-522201-000 REPAIRS AND MAINTEN	0.00	500.00	500.00	100
100-23-2400-523200-000 COMMUNICATIONS - PH	0.00	1,122.14	1,478.00	76
100-23-2400-523300-000 ADVERTISING	25.00	25.00	32.00	78
100-23-2400-523400-000 PRINTING & BINDING	0.00	516.20	535.00	96
100-23-2400-523500-000 TRAVEL	248.15	248.15	1,415.00	18
100-23-2400-523600-000 DUES & FEES	0.00	1,020.00	1,288.00	79
100-23-2400-523700-000 TRAINING	129.36	479.36	1,000.00	48
100-23-2400-523850-000 PROFESSIONAL SERVIC	0.00	857.44	500.00	171
100-23-2400-523900-000 POSTAGE	141.96	1,062.94	1,400.00	76
100-23-2400-531000-000 SUPPLIES	164.32	1,987.12	2,200.00	90
100-23-2400-531400-000 LEGAL PUBLICATIONS	0.00	767.89	987.00	78
100-24-2450-511100-000 REGULAR EMPLOYEES	5,986.09	113,011.71	168,645.00	67
100-24-2450-512100-000 GROUP INSURANCE	0.00	17,587.36	22,463.00	78
100-24-2450-512200-000 FICA & MEDICARE	0.00	6,543.98	12,902.00	51
100-24-2450-522200-000 CONTRACT SERVICES	609.42	6,671.37	7,425.00	90
100-24-2450-523200-000 COMMUNICATIONS - PH	0.00	1,215.28	1,600.00	76
100-24-2450-523500-000 TRAVEL	0.00	1,682.65	3,800.00	44
100-24-2450-523600-000 DUES & FEES	0.00	1,589.00	1,722.00	92
100-24-2450-523700-000 TRAINING	0.00	1,858.50	2,000.00	93
100-24-2450-523900-000 POSTAGE	79.14	1,140.62	1,700.00	67
100-24-2450-531000-000 SUPPLIES	1,834.26	7,641.31	6,000.00	127
100-25-2000-521200-000 PROFESSIONAL SERVIC	0.00	0.00	10,000.00	0
100-28-2800-521000-000 PUBLIC DEFENDER	0.00	139,836.00	186,448.00	75
100-32-3326-523500-000 TRAVEL	0.00	30.00	400.00	8
100-32-3326-531000-000 INMATE SUPPLIES	1,200.06	10,867.32	17,000.00	64
100-32-3350-523850-000 SUPPORT OF INMATES	2,205.00	31,325.00	30,000.00	104
100-32-3350-531300-000 FOOD FOR INMATES	3,088.58	42,532.38	62,600.00	68
100-32-3370-523100-000 INMATE MEDICAL	7,125.13	60,653.60	69,820.00	87
100-33-1300-523201-000 CELL PHONE COMMUNI	0.00	9,771.90	17,500.00	56
100-33-3300-511100-000 REGULAR EMPLOYEES	50,130.08	918,346.56	1,369,091.00	67
100-33-3300-511300-000 OVERTIME	4,262.91	79,776.28	78,000.00	102
100-33-3300-512100-000 GROUP INSURANCE	0.00	163,290.15	322,393.00	51
100-33-3300-512200-000 FICA & MEDICARE	0.00	56,404.79	114,191.00	49
100-33-3300-512400-000 DEFERRED COMPENSA	0.00	3,157.39	5,206.00	61
100-33-3300-512900-000 UNIFORMS	382.51	32,386.93	62,500.00	52
100-33-3300-521200-000 CONTRACT SERVICES	8,920.17	105,464.70	101,258.00	104
100-33-3300-523200-000 COMMUNICATIONS - PH	0.00	5,104.25	7,348.00	69
100-33-3300-523300-000 ADVERTISING	0.00	0.00	500.00	0
100-33-3300-523400-000 PRINTING & BINDING	0.00	768.84	1,362.00	56

**REVENUE & EXPENDITURE STATEMENT FOR 100 GENERAL FUND PIKE COUNTY BOARD OF COMMISSIONERS**  
**03/01/2023 To 03/22/2023** **FY 2022-2023**

\*100 in the % Used column indicates that no budget exists

Account	Current Period (\$)	YTD (\$)	Budget (\$)	% Used
100-33-3300-523500-000 TRAVEL	205.15	1,530.84	4,650.00	33
100-33-3300-523600-000 DUES & FEES	894.88	9,083.88	17,515.00	52
100-33-3300-523700-000 TRAINING	0.00	1,442.12	2,500.00	58
100-33-3300-523900-000 POSTAGE	49.64	362.14	700.00	52
100-33-3300-531000-000 SUPPLIES	1,634.48	22,794.02	33,000.00	69
100-33-3300-531270-000 GAS/DIESEL	6,910.74	60,977.13	84,000.00	73
100-33-3300-542200-000 CAPITAL OUTLAY - VEHI	0.00	54,051.60	0.00	*100
100-33-3310-542400-000 COMPUTERS	0.00	19,089.96	19,090.00	100
100-33-3321-531100-000 INVESTIGATION SUPPLI	50.00	295.75	2,000.00	15
100-33-3323-522200-000 VEHICLES- M&R	5,132.41	34,836.13	40,000.00	87
100-33-3355-522200-000 REPAIRS & MAINTENAN	668.29	1,045.76	500.00	209
100-33-4400-531210-000 WATER / SEWAGE	0.00	100.90	2,000.00	5
100-33-4600-531530-000 ELECTRICITY EXPENSE	593.63	8,475.25	12,000.00	71
100-33-4700-531220-000 NATURAL GAS EXP	423.99	947.87	2,000.00	47
100-34-3326-511100-000 REGULAR EMPLOYEES	16,796.46	403,754.93	705,569.00	57
100-34-3326-511300-000 OVERTIME	4,194.50	38,672.92	62,530.00	62
100-34-3326-512100-000 GROUP INSURANCE	0.00	54,963.33	178,532.00	31
100-34-3326-512200-000 FICA & MEDICARE	0.00	26,344.36	58,913.00	45
100-34-3326-512400-000 DEFERRED COMPENSA	0.00	692.70	1,600.00	43
100-34-3326-512900-000 UNIFORMS	0.00	942.27	3,000.00	31
100-34-3326-521200-000 PROFESSIONAL SVC	0.00	756.39	1,400.00	54
100-34-3326-522200-000 REPAIRS & MAINTENAN	0.00	1,551.44	2,000.00	78
100-34-3326-523200-000 COMMUNICATIONS - PH	0.00	1,215.28	1,600.00	76
100-34-3326-523700-000 TRAINING	0.00	1,284.89	3,000.00	43
100-34-3326-523900-000 POSTAGE	2.58	38.11	150.00	25
100-34-3326-531000-000 SUPPLIES - JAIL	0.00	2,017.26	4,000.00	50
100-34-3326-531270-000 GAS/DIESEL	1,896.80	15,680.86	20,400.00	77
100-34-3326-542200-000 VEHICLES - M & R	0.00	744.48	5,000.00	15
100-34-3360-531700-000 RECORD BOOKS	0.00	792.84	700.00	113
100-34-4400-531210-000 WATER / SEWAGE - JAIL	0.00	6,115.01	15,528.00	39
100-34-4600-531530-000 ELECTRICITY - JAIL	542.01	6,336.47	8,800.00	72
100-34-4700-531220-000 NATURAL GAS - JAIL	391.38	882.24	1,400.00	63
100-37-3700-511100-000 REGULAR EMPLOYEES	1,895.92	14,897.07	30,347.00	49
100-37-3700-512100-000 GROUP INSURANCE	0.00	8,920.67	18,192.00	49
100-37-3700-512200-000 FICA & MEDICARE	0.00	619.84	2,322.00	27
100-37-3700-522200-000 VEHICLES M&R	0.00	100.00	100.00	100
100-37-3700-522250-000 Transport	325.00	1,300.00	5,250.00	25
100-37-3700-523200-000 COMMUNICATIONS - PH	0.00	304.08	492.00	62
100-37-3700-523500-000 TRAVEL	1,698.06	1,995.36	2,400.00	83

REVENUE & EXPENDITURE STATEMENT FOR 100 GENERAL FUND PIKE COUNTY BOARD OF COMMISSIONERS  
03/01/2023 To 03/22/2023 FY 2022-2023

\*100 in the % Used column indicates that no budget exists

Account	Current Period (\$)	YTD (\$)	Budget (\$)	% Used
100-37-3700-523600-000 DUES & FEES	0.00	900.00	225.00	400
100-37-3700-523700-000 TRAINING	360.00	1,080.00	1,050.00	103
100-37-3700-523850-000 CONTRACT SERVICES	0.00	162.00	0.00	*100
100-37-3700-531000-000 SUPPLIES	0.00	612.80	3,500.00	18
100-37-3700-531100-000 INVESTIGATION EXPENSE	0.00	0.00	200.00	0
100-37-3700-531270-000 GAS/DIESEL	31.98	122.52	250.00	49
100-37-4600-531530-000 ELECTRICITY EXPENSE	0.00	86.30	150.00	58
100-38-3800-511100-000 REGULAR EMPLOYEES	12,549.36	111,618.93	0.00	*100
100-38-3800-511300-000 OVERTIME	1,407.74	13,646.85	0.00	*100
100-38-3800-512100-000 GROUP INSURANCE	0.00	13,121.86	0.00	*100
100-38-3800-512200-000 FICA & MEDICARE	0.00	4,798.20	0.00	*100
100-39-3940-572000-000 AMBULANCE CONTRACT	0.00	616,500.00	822,000.00	75
100-42-1300-523201-000 CELL PHONE COMMUNICATION	0.00	1,533.35	2,150.00	71
100-42-1500-531300-000 FOOD & VENDING SERVICE	0.00	0.00	300.00	0
100-42-4100-523200-000 COMMUNICATION- PHONE	209.99	5,382.99	1,760.00	306
100-42-4100-523300-000 ADVERTISING	0.00	0.00	100.00	0
100-42-4210-511100-000 REGULAR EMPLOYEES	37,567.83	739,437.46	1,064,113.00	69
100-42-4210-511300-000 OVERTIME	521.74	11,758.48	10,000.00	118
100-42-4210-512100-000 GROUP INSURANCE	0.00	153,830.18	282,248.00	55
100-42-4210-512200-000 FICA & MEDICARE	0.00	42,528.52	82,170.00	52
100-42-4210-512400-000 DEFERRED COMPENSATION	0.00	1,248.51	2,002.00	62
100-42-4220-512900-000 UNIFORMS	0.00	0.00	100.00	0
100-42-4220-522000-000 SIGN M&R	0.00	21,189.04	13,500.00	157
100-42-4220-522200-000 EQUIPMENT M&R	1,857.87	57,084.19	70,000.00	82
100-42-4220-531000-000 SUPPLIES	773.93	6,712.38	10,000.00	67
100-42-4220-531270-000 GAS/DIESEL	14,807.32	139,441.96	170,000.00	82
100-42-4220-531500-000 CULVERT PIPES	2,028.25	86,398.40	50,000.00	173
100-42-4220-531600-000 SMALL EQUIPMENT	140.75	8,568.02	6,500.00	132
100-42-4220-542200-000 VEHICLES- M&R	2,276.52	50,874.31	50,000.00	102
100-42-4220-542500-000 OTHER EQUIPMENT	0.00	619,116.73	5,000.00	12,382
100-42-4221-541400-000 M&R- PAVED & UNPAVED	61,964.94	1,084,988.39	800,000.00	136
100-42-4230-541400-000 M&R- BRIDGES	0.00	0.00	10,000.00	0
100-42-4270-523850-000 CONTRACT SVC	356.48	7,139.09	6,214.00	115
100-42-4400-531210-000 WATER / SEWAGE	0.00	589.85	1,200.00	49
100-42-4600-531530-000 ELECTRICITY EXPENSE	0.00	4,136.20	6,500.00	64
100-42-4700-531520-000 PROPANE GAS EXPENSE	0.00	239.58	600.00	40
100-42-8000-581004-000 CAT LEASE # 700104021	2,191.97	19,727.73	26,304.00	75
100-42-8000-581007-000 CAT LEASE #0874920 M	0.00	4,292.20	4,300.00	100
100-42-8000-581008-000 CAT LEASE #0876406 P	0.00	7,759.18	57,984.00	13

**REVENUE & EXPENDITURE STATEMENT FOR 100 GENERAL FUND PIKE COUNTY BOARD OF COMMISSIONERS**  
**03/01/2023 To 03/22/2023** **FY 2022-2023**

\*100 in the % Used column indicates that no budget exists

Account	Current Period (\$)	YTD (\$)	Budget (\$)	% Used
100-42-8000-582004-000 Massey Ferguson Tractor	0.00	109,902.27	113,370.00	97
100-42-8000-582006-000 FNB PAYMENT (DUMP T	4,206.98	37,862.82	50,484.00	75
100-42-8000-582013-000 Cat Lease# 0170035602	0.00	8,011.28	12,017.00	67
100-42-8000-582014-000 UNITED BANK LOAN	4,585.92	41,273.28	132,322.00	31
100-42-8000-582205-000 CAT Lease#???? Skid Ste	0.00	6,167.95	14,804.00	42
100-42-8000-582210-000 CAT Lease#???? Excavat	2,502.00	7,506.00	30,030.00	25
100-42-8000-582215-000 CAT Lease#???? Wheel L	0.00	13,366.30	26,793.00	50
100-42-8000-582220-000 CAT Lease#???? Dozier L	0.00	7,651.90	18,365.00	42
100-42-8000-582225-000 CAT Lease#???? Motor G	3,391.00	3,391.00	40,693.00	8
100-42-8000-582230-000 CAT Lease#???? Motor G	3,391.00	3,391.00	40,693.00	8
100-45-1000-542100-000 CAPITAL OUTLAY - SOLI	0.00	0.00	11,500.00	0
100-45-4530-523850-000 PIKE COUNTY SANITATI	0.00	14,250.03	23,000.00	62
100-45-4560-523850-000 CONTRACT SERVICES	378.65	21,599.50	65,000.00	33
100-50-5100-572000-000 BOARD OF HEALTH	0.00	57,078.00	76,105.00	75
100-54-5400-572000-000 DFACS	0.00	13,539.78	18,053.00	75
100-55-5436-572000-000 MCINTOSH TRAIL - BEH	0.00	4,500.00	6,000.00	75
100-55-5500-572000-000 MCINTOSH TRAIL RDC I	0.00	19,477.00	18,962.00	103
100-55-5540-572000-000 MCTRAIL-PUBLIC TRAN	0.00	0.00	10,500.00	0
100-56-5520-511100-000 REGULAR EMPLOYEES	3,655.00	68,574.86	95,043.00	72
100-56-5520-512100-000 GROUP INSURANCE - B	0.00	4,467.89	8,888.00	50
100-56-5520-512200-000 FICA & MEDICARE	0.00	4,071.37	7,271.00	56
100-56-5520-521100-000 Contract Services	0.00	162.00	0.00	*100
100-56-5520-523200-000 COMMUNICATIONS - PH	209.99	3,787.13	5,793.00	65
100-56-5520-523500-000 TRAVEL	0.00	66.08	300.00	22
100-56-5520-523900-000 POSTAGE	0.00	60.00	50.00	120
100-56-5520-531100-000 SUPPLIES	89.99	1,158.52	1,500.00	77
100-56-5520-531210-000 WATER / SEWER SENIO	0.00	187.25	500.00	37
100-56-5520-531270-000 GAS / DIESEL	108.53	1,843.55	6,000.00	31
100-56-5520-531300-000 CONGREGATE MEAL EX	4,060.00	30,630.27	24,600.00	125
100-56-5520-531301-000 HOME DELIVERED MEA	6,438.00	32,504.29	59,000.00	55
100-56-5520-531530-000 ELECTRICITY - SENIOR	532.00	4,791.31	7,300.00	66
100-56-5520-542200-000 VEHICLE REPAIRS & MA	0.00	566.97	600.00	94
100-61-4750-523200-000 COMMUNICATIONS - PH	0.00	729.19	1,080.00	68
100-61-4750-523201-000 CELL PHONE COMMUNI	30.00	553.11	780.00	71
100-61-6100-542200-000 CAPITAL OUTLAY	0.00	50,604.50	0.00	*100
100-61-6110-511100-000 REGULAR EMPLOYEES	8,361.31	155,097.31	215,322.00	72
100-61-6110-512100-000 GROUP INSURANCE	0.00	29,994.34	42,693.00	70
100-61-6110-512200-000 FICA & MEDICARE	0.00	8,818.71	16,473.00	54
100-61-6110-521100-000 CONTRACT SERVICES	300.00	3,129.03	3,832.00	82



**REVENUE & EXPENDITURE STATEMENT FOR 100 GENERAL FUND PIKE COUNTY BOARD OF COMMISSIONERS**  
**03/01/2023 To 03/22/2023** **FY 2022-2023**

\*100 in the % Used column indicates that no budget exists

Account	Current Period (\$)	YTD (\$)	Budget (\$)	% Used
100-61-6120-572000-000 RECREATION AUTHORI	0.00	98,420.22	131,227.00	75
100-65-4750-523200-000 COMMUNICATIONS - PH	0.00	729.19	959.00	76
100-65-6500-511100-000 LIBRARY EMPLOYEES	6,040.20	-80,704.51	136,634.00	-59
100-65-6500-512100-000 GROUP INSURANCE	0.00	4,643.46	17,889.00	26
100-65-6500-512200-000 FICA & MEDICARE	0.00	5,200.63	10,453.00	50
100-65-6500-523300-000 ADVERTISING	45.30	186.90	150.00	125
100-65-6500-572000-000 LIBRARY BOARD	0.00	26,494.47	35,326.00	75
100-65-6590-572000-000 FLINT RIVER REG LIBRA	0.00	5,929.35	11,859.00	50
100-71-4400-531210-000 WATER / SEWAGE	0.00	265.15	700.00	38
100-71-4410-523900-000 WATER AUTHORITY POX	199.68	1,253.76	1,500.00	84
100-71-7120-523200-000 COMMUNICATIONS - PH	100.00	1,581.10	2,689.00	59
100-71-7120-572000-000 WATER AUTH	0.00	156,408.75	208,545.00	75
100-72-4400-531210-000 WATER / SEWAGE	0.00	265.15	600.00	44
100-72-4600-531530-000 ELECTRICITY EXPENSE	90.25	1,221.99	2,200.00	56
100-72-7130-511100-000 REGULAR EMPLOYEES	1,192.80	22,584.00	31,023.00	73
100-72-7130-512100-000 GROUP INSURANCE	0.00	143.78	220.00	65
100-72-7130-512200-000 FICA & MEDICARE	0.00	1,362.76	2,374.00	57
100-72-7130-522200-000 REPAIRS & MAINTENAN	0.00	0.00	500.00	0
100-72-7130-523200-000 COMMUNICATIONS - PH	0.00	1,051.90	5,696.00	18
100-72-7130-523300-000 ADVERTISING	0.00	0.00	150.00	0
100-72-7130-523500-000 TRAVEL	0.00	32.51	1,000.00	3
100-72-7130-523600-000 DUES & FEES	0.00	155.00	230.00	67
100-72-7130-523700-000 TRAINING	0.00	758.08	1,000.00	76
100-72-7130-523850-000 UGA- CONTRACT SERV	-19,075.55	5,208.83	48,959.00	11
100-72-7130-523851-000 Contract Services - other	19,764.02	19,764.02	3,216.00	615
100-72-7130-523900-000 POSTAGE	0.00	0.00	50.00	0
100-72-7130-531000-000 SUPPLIES	0.00	346.53	4,300.00	8
100-72-7130-542200-000 VEHICLES MAINTENAN	0.00	0.00	500.00	0
100-72-7410-531270-000 GAS / DIESEL	42.56	450.25	3,500.00	13
100-73-7140-572000-000 STATE FORESTRY	0.00	19,346.00	9,673.00	200
100-74-1300-523201-000 CELL PHONE COMMUNI	0.00	1,290.84	2,200.00	59
100-74-4400-531210-000 WATER / SEWAGE	0.00	151.61	300.00	51
100-74-4600-531530-000 ELECTRICITY EXP	99.11	1,416.46	2,100.00	67
100-74-4700-531220-000 NATURAL GAS EXPENSI	106.94	197.15	300.00	66
100-74-7410-511100-000 REGULAR EMPLOYEES	9,206.78	172,235.51	248,941.00	69
100-74-7410-512100-000 GROUP INSURANCE	0.00	35,379.63	70,878.00	50
100-74-7410-512200-000 FICA & MEDICARE	0.00	9,655.24	19,044.00	51
100-74-7410-512400-000 DEFERRED COMPENSA	0.00	217.62	330.00	66
100-74-7410-521100-000 FIRE SAFETY INSPECTI	0.00	0.00	2,000.00	0

**REVENUE & EXPENDITURE STATEMENT FOR 100 GENERAL FUND PIKE COUNTY BOARD OF COMMISSIONERS**  
03/01/2023 To 03/22/2023 FY 2022-2023

\*100 in the % Used column indicates that no budget exists

Account	Current Period (\$)	YTD (\$)	Budget (\$)	% Used
100-74-7410-521200-000 PROFESSIONAL SERVIC	0.00	0.00	5,000.00	0
100-74-7410-522200-000 REPAIRS & MAINTENAN	0.00	0.00	500.00	0
100-74-7410-523200-000 COMMUNICATIONS - PH	0.00	1,215.28	1,600.00	76
100-74-7410-523300-000 ADVERTISING	358.94	1,830.61	3,200.00	57
100-74-7410-523600-000 DUES & FEES	0.00	208.00	500.00	42
100-74-7410-523700-000 TRAINING	0.00	0.00	4,000.00	0
100-74-7410-523850-000 CONTRACT SERVICES	737.40	22,665.04	23,405.00	97
100-74-7410-523900-000 POSTAGE	202.20	673.04	2,500.00	27
100-74-7410-531000-000 SUPPLIES	12.00	1,608.49	4,500.00	36
100-74-7410-531270-000 GAS/DIESEL	291.63	3,960.60	8,000.00	50
100-74-7410-542200-000 VEHICLES M&R	0.00	615.01	2,000.00	31
100-75-7510-572000-000 INDUSTRIAL DEVELOPM	0.00	47,250.00	63,000.00	75
100-76-1000-523201-000 CELL PHONE - COMMUN	0.00	322.71	500.00	65
100-76-4600-531530-000 ELECTRICITY EXP - WEI	0.00	263.84	0.00	*100
100-76-7525-541300-000 Chestnut Oaks Facility	0.00	144,223.60	65,000.00	222
100-76-7525-572000-000 AGRIBUSINESS AUTH	0.00	26,291.67	39,000.00	67
100-77-7510-523900-000 POSTAGE	0.00	172.04	0.00	*100
100-77-7510-531270-000 GAS / DIESEL	1,906.95	1,906.95	0.00	*100
100-80-1000-512700-000 Firefighters Cancer/ Disat	0.00	5,597.40	8,891.00	63
100-80-1310-512900-000 Firefighter Per Diem	1,920.00	21,420.00	30,000.00	71
100-80-1550-523200-000 COMMUNICATIONS	45.00	15,080.09	12,000.00	126
100-80-3040-521200-000 MEDICAL FEES	0.00	4,000.00	2,500.00	160
100-80-3080-511100-000 REGULAR EMPLOYEES	7,255.75	126,590.55	182,000.00	70
100-80-3080-512200-000 FICA & MEDICARE	-33.04	7,674.93	0.00	*100
100-80-3500-512900-000 UNIFORMS	0.00	2,460.34	5,000.00	49
100-80-3500-572000-000 MEANSVILLE MUTUAL A	0.00	5,000.00	5,000.00	100
100-80-3510-522200-000 VEHICLE R & M	0.00	30,732.15	30,000.00	102
100-80-3510-523100-000 Property & Liability Ins.	0.00	37,987.00	38,000.00	100
100-80-3510-523500-000 TRAVEL	0.00	269.00	1,000.00	27
100-80-3510-523600-000 DUES AND FEES	0.00	121.00	1,500.00	8
100-80-3510-531000-000 OFFICE SUPPLIES	8.98	1,374.88	2,000.00	69
100-80-3520-522200-000 EQUIPMENT	24.00	13,730.57	20,000.00	69
100-80-3520-531270-000 GAS / DIESEL	0.00	17,223.69	15,000.00	115
100-80-3520-531700-000 AUXILIARY	0.00	108.52	400.00	27
100-80-3540-523701-000 FIRE TRAINING	1,384.14	2,143.28	5,000.00	43
100-80-3550-523850-000 Contract Services	1,969.00	24,118.57	30,725.00	78
100-80-3570-542500-000 Other Supplies/ Equipmer	0.00	1,342.36	3,000.00	45
100-80-3570-542600-000 BUNKER GEAR	0.00	0.00	21,000.00	0
100-80-3630-523800-000 AMBULANCE LICENSES	0.00	0.00	2,500.00	0

**REVENUE & EXPENDITURE STATEMENT FOR 100 GENERAL FUND PIKE COUNTY BOARD OF COMMISSIONERS**  
03/01/2023 To 03/22/2023 FY 2022-2023

\*100 in the % Used column indicates that no budget exists

Account	Current Period (\$)	YTD (\$)	Budget (\$)	% Used	
100-80-3630-531100-000 MEDICAL SUPPLIES	0.00	7,181.90	6,000.00	120	
100-80-3630-531101-000 PUBLIC SAFETY & EDUC	0.00	959.70	1,700.00	56	
100-80-4400-531210-000 WATER EXPENSE	85.20	1,075.75	1,800.00	60	
100-80-4600-531530-000 ELECTRICITY EXPENSE	564.54	7,804.76	14,000.00	56	
100-80-4700-531220-000 NATURAL GAS	0.00	1,009.11	1,000.00	101	
100-80-4700-531520-000 PROPANE GAS EXPENS	2,215.22	5,732.82	10,000.00	57	
100-90-1300-523900-000 POSTAGE	1.08	5.07	5.00	101	
100-90-1550-523201-000 EMA - CELL PHONE	0.00	403.57	500.00	81	
100-90-3520-522200-000 E M A VEHICLE M & R	19.18	98.98	500.00	20	
100-90-3520-531000-000 E M A MAINTENANCE SL	899.00	967.20	4,000.00	24	
100-90-3520-531270-000 EMA GAS/FUEL - VEHIC	70.71	528.89	500.00	106	
100-90-3520-531600-000 E M A SMALL EQUIPMEN	0.00	2,193.02	1,200.00	183	
100-90-3540-523703-000 E M A TRAINING	0.00	428.98	1,000.00	43	
100-90-3630-522200-000 EMA CONTRACT SERVIC	200.00	7,238.84	6,180.00	117	
100-90-3920-542200-000 EMA GRANT EXPENSE	350.00	7,610.11	15,197.00	50	
100-90-4600-531530-000 EMA Electricity	0.00	863.00	700.00	123	
100-90-4700-531520-000 PROPANE GAS EXPENS	0.00	0.00	250.00	0	
100-91-3910-511100-000 REGULAR EMPLOYEES	2,875.95	50,189.83	60,748.00	83	
100-91-3910-512100-000 GROUP INSURANCE	0.00	13,567.73	16,126.00	84	
100-91-3910-512200-000 FICA & MEDICARE	0.00	2,700.49	4,648.00	58	
100-91-3910-512900-000 Uniforms	0.00	0.00	200.00	0	
100-91-3910-522200-000 BUILDING REPAIRS & M	0.00	0.00	500.00	0	
100-91-3910-523201-000 ANIMAL CONTROL - CEI	0.00	701.28	1,500.00	47	
100-91-3910-523700-000 EDUCATION & TRAININC	0.00	447.00	1,000.00	45	
100-91-3910-523800-000 ANIMAL CONTROL LICEI	0.00	100.00	100.00	100	
100-91-3910-523850-000 CONTRACT SERVICES	287.38	2,722.88	4,128.00	66	
100-91-3910-523900-000 POSTAGE	3.00	33.67	100.00	34	
100-91-3910-523901-000 OTHER SVCS - EMPLOY	408.51	408.51	500.00	82	
100-91-3910-531000-000 SUPPLIES	118.46	740.76	800.00	93	
100-91-3910-531210-000 WATER / SEWAGE EXPE	0.00	283.50	500.00	57	
100-91-3910-531270-000 GAS / DIESEL	321.66	1,978.81	2,500.00	79	
100-91-3910-531530-000 ELECTRICITY - ANIMAL :	0.00	1,939.23	2,000.00	97	
100-91-3910-531600-000 SMALL EQUIPMENT	0.00	0.00	400.00	0	
100-91-3910-542200-000 VEHICLE REPAIR & MAI	105.22	1,193.54	1,600.00	75	
100-91-3910-572000-000 ANIMAL CONTROL EXPE	64.50	365.91	1,700.00	22	
Expenditure Subtotal	\$450,856.62	\$11,078,654.92	\$14,815,251.59	75	
Before Transfers	Excess Of Revenue Subtotal	\$98,464.59	\$1,725,328.33	\$1,027,720.41	168
Other Financing Use					
100-99-1000-611000-325 TRANSFER OUT L.M.I GI	0.00	0.00	265,357.00	0	

**REVENUE & EXPENDITURE STATEMENT FOR 100 GENERAL FUND PIKE COUNTY BOARD OF COMMISSIONERS**  
**03/01/2023 To 03/22/2023** **FY 2022-2023**

\*100 in the % Used column indicates that no budget exists

Account	Current Period (\$)	YTD (\$)	Budget (\$)	% Used
100-99-1000-611000-350 TRANSFER OUT CAP (C	0.00	148,000.00	365,690.00	40
100-99-1000-611100-215 TRANSFER OUT- E911	0.00	0.00	403,112.00	0
<b>Other Financing Use Subtotal</b>	<b>\$0.00</b>	<b>\$148,000.00</b>	<b>\$1,034,159.00</b>	<b>14</b>
After Transfers	<b>Excess Of Revenue Subtotal</b>	<b>\$98,464.59</b>	<b>\$1,577,328.33</b>	<b>-\$6,438.59 -24,498</b>

<b>SALES TAX HISTORY</b>	<b>LOST</b>	<b>SPLOST</b>	<b>Date of Deposit</b>
Oct-22	152,077.10	200,063.45	11/29/2022
Nov-22	142,783.96	195,272.05	12/29/2022
Dec-22		642.39	1/12/2023
Dec-22	167,013.31	224,309.96	1/30/2023

**294,861.06**

**620,287.85**

2016-2022 SPLOST		PROJECTIONS	ACTUALS YTD
ANTICIPATED REVENUES OF			620,291.85
Pike County	74%	0.00	459,015.97
Intergovernmental			
City of Williamson	3.40%	0.00	21,089.92
City of Zebulon	11.88%	0.00	73,690.67
City of Meansville	3.00%	0.00	18,608.76
City of Molena	4.17%	0.00	25,866.17
City of Concord	3.55%	0.00	22,020.36

2022-2028 SPLOST		PROJECTIONS	ACTUALS YTD
ANTICIPATED REVENUES OF		20,000,000.00	620,291.85
Pike County	74%	14,800,000.00	459,015.97
Intergovernmental			
City of Williamson	5.50%	1,100,000.00	34,116.05
City of Zebulon	10.50%	2,100,000.00	65,130.64
City of Meansville	2.00%	400,000.00	12,405.84
City of Molena	4.00%	800,000.00	24,811.67
City of Concord	4.00%	800,000.00	24,811.67

## PIKE COUNTY BOARD OF COMMISSIONERS

---

### Pike Zoning and Board Appointment

**SUBJECT:**

Consider one appointment to the Pike Zoning Board to fill an unexpired term, representing the At-Large District of Pike County, set to expire December 31, 2024. *Applicant has met criteria.*

**ACTION:****ADDITIONAL DETAILS:****ATTACHMENTS:**

Type	Description
▣ Exhibit	Cassandra Sharpe
▣ Exhibit	Chad Proctor
▣ Exhibit	James "Jim" McNair

**REVIEWERS:**

Department	Reviewer	Action	Comments
County Clerk	Blount, Angela	Approved	Item Pushed to Agenda



# PIKE COUNTY BOARD OF COMMISSIONERS

P.O. Box 377 • 331 Thomaston Street  
Zebulon, GA 30295

J. Briar Johnson, Chairman  
Tim Daniel, Commissioner - District 1  
Tim Guy, Commissioner - District 2  
Jason Proctor, Commissioner - District 3  
James Jenkins, Commissioner - District 4

Brandon Rogers, County Manager  
Angela Blount, County Clerk  
Jennifer Gilow, Human Resources  
Heather Bell, Accounts Payable

## BOARD APPOINTMENT APPLICATION FOR:

Planning and Zoning Board

(Board/Commission or Authority)

For a \_\_\_\_\_ -Year Term to Expire on \_\_\_\_\_

Printed Name: Cassandra Sharpe

Address: 5955 Hwy 18 How long? 17 yrs

City, ST ZIP: Concord Ga 30206

Phone (most accessible): \_\_\_\_\_

Email: \_\_\_\_\_

Employer/Address: 124 N. Court Sq. Greenville Ga 30202

Occupation: Director, Planning, Zoning & Community Dev.

Hobbies/Activities: riding motorcycles, traveling

Community Interests: general knowledge of Pike Co.

What is your interest in serving on this Board/Commission/Authority? to help Pike grow

in the right direction, help others understand best practices

Have you ever been employed by Pike County and, if yes, in what capacity? yes, director Building & Zoning

Do you have family members employed by Pike County? If yes, who? NO

Do you have family members currently on this Board/Commission/Authority and, if yes, who? NO

On what other Pike County Boards/Commissions/Authorities do you currently serve? None

If you were to be appointed to this Pike County Board, Commission, or Authority:

a) Do you believe that you would be in a position to make fair, honest, and objective decisions that are in the best interests of the County and its citizens? yes

b) Do you affirm that you do not have any interests, business or otherwise, that might give rise to your having a possible conflict of interest in your making decisions? yes

## Applicant's Certification and Agreement

I certify that facts set forth in this application for board appointment are true and complete to the best of my knowledge. I am aware that falsification of this application or the omission of complete information will result in disqualification, or upon discovery, removal from the board. I agree that all records generated for purposes of board appointments are the sole property of and shall remain the sole and exclusive property of the Pike County Board of Commissioners.

C. Sharpe  
Signature

2/8/23  
Date

# PIKE COUNTY BOARD OF COMMISSIONERS

P.O. Box 377 • 331 Thomaston Street  
Zebulon, GA 30295

J. Briar Johnson, Chairman  
Tim Daniel, Commissioner - District 1  
Tim Guy, Commissioner - District 2  
Jason Proctor, Commissioner - District 3  
James Jenkins, Commissioner - District 4

Brandon Rogers, County Manager  
Angela Blount, County Clerk  
Jennifer Gilow, Human Resources  
Heather Bell, Accounts Payable

## BOARD APPOINTMENT APPLICATION FOR:

Planning Pike Zoning Board

(Board Commission or Authority)

For a 1.75 -Year Term to Expire on December 31, 2024

Printed Name: Chad Proctor

Address: 1141 Pine Valley Rd How long? 15 months

City, ST ZIP: Meigsville, GA 30256

Phone (most accessible): [REDACTED]

Email: [REDACTED]

Employer/Address: Southside Steel 354 Parkway Drive South Zebulon

Occupation: CO-Owner

Hobbies/Activities: Hunt, Fish, Golf

Community Interests: \_\_\_\_\_

What is your interest in serving on this Board/Commission/Authority? To help ensure that

the Best ~~best~~ decisions are made for Pike Co. concerning our future

Have you ever been employed by Pike County and, if yes, in what capacity? NO

Do you have family members employed by Pike County? If yes, who? Jason Proctor-

Do you have family members currently on this Board/Commission/Authority and, if yes, who? NO

On what other Pike County Boards/Commissions/Authorities do you currently serve? Republican Party

If you were to be appointed to this Pike County Board, Commission, or Authority:

a) Do you believe that you would be in a position to make fair, honest, and objective decisions that are in the best interests of the County and its citizens? Of course

b) Do you affirm that you do not have any interests, business or otherwise, that might give rise to your having a possible conflict of interest in your making decisions? 100%

## Applicant's Certification and Agreement

I certify that facts set forth in this application for board appointment are true and complete to the best of my knowledge. I am aware that falsification of this application or the omission of complete information will result in disqualification, or upon discovery, removal from the board. I agree that all records generated for purposes of board appointments are the sole property of and shall remain the sole and exclusive property of the Pike County Board of Commissioners.

Chad Proctor  
Signature

2/23/23  
Date



# PIKE COUNTY BOARD OF COMMISSIONERS

P.O. Box 377 • 331 Thomaston Street

Zebulon, GA 30295

J. Briar Johnson, Chairman  
Tim Daniel, Commissioner - District 1  
Tim Guy, Commissioner - District 2  
Jason Proctor, Commissioner - District 3  
James Jenkins, Commissioner - District 4

Brandon Rogers, County Manager  
Angela Blount, County Clerk  
Jennifer Gilow, Human Resources  
Heather Bell, Accounts Payable

## BOARD APPOINTMENT APPLICATION FOR:

Planning Zoning Board

(Board Commission or Authority)

For a PZB - Year Term to Expire on \_\_\_\_\_

Printed Name: James S McNair "Jim"

Address: 252 Pitts Lane How long? 21 years

City, ST ZIP: Zebulon, GA 30295

Phone (most accessible): [REDACTED]

Email: [REDACTED]

Employer/Address: McNair X, Inc.

Occupation: Owner/President

Hobbies/Activities: Avid hunter, fisherman and sports enthusiast

Community Interests: Youth sports, business development and agriculture

What is your interest in serving on this Board/Commission/Authority? I hope to contribute to quality growth in Pike County and to further advance systems to promote health, safety and the welfare of Pike County citizens.

Have you ever been employed by Pike County and, if yes, in what capacity? NA

Do you have family members employed by Pike County? If yes, who? NA

Do you have family members currently on this Board/Commission/Authority and, if yes, who? NA

On what other Pike County Boards/Commissions/Authorities do you currently serve? NA

If you were to be appointed to this Pike County Board, Commission, or Authority:

a) Do you believe that you would be in a position to make fair, honest, and objective decisions that are in the best interests of the County and its citizens? Yes

b) Do you affirm that you do not have any interests, business or otherwise, that might give rise to your having a possible conflict of interest in your making decisions? Yes

## Applicant's Certification and Agreement

I certify that facts set forth in this application for board appointment are true and complete to the best of my knowledge. I am aware that falsification of this application or the omission of complete information will result in disqualification, or upon discovery, removal from the board. I agree that all records generated for purposes of board appointments are the sole property of and shall remain the sole and exclusive property of the Pike County Board of Commissioners.

J. McNair  
Signature

2/23/2023

Date

## PIKE COUNTY BOARD OF COMMISSIONERS

---

Pike County Animal Shelter Board appointment

### **SUBJECT:**

Consider one appointment to the Pike County Animal Shelter Board to fill an unexpired term, set to expire September 30, 2023. *Applicant has met criteria.*

### **ACTION:**

### **ADDITIONAL DETAILS:**

#### **ATTACHMENTS:**

Type	Description
▣ Exhibit	Cherry Thomas

#### **REVIEWERS:**

Department	Reviewer	Action	Comments
County Clerk	Blount, Angela	Approved	Item Pushed to Agenda

# PIKE COUNTY BOARD OF COMMISSIONERS

P.O. Box 377 • 331 Thomaston Street  
Zebulon, GA 30295

J. Briar Johnson, Chairman  
Tim Daniel, Commissioner - District 1  
Tim Guy, Commissioner - District 2  
Jason Proctor, Commissioner - District 3  
James Jenkins, Commissioner - District 4

Brandon Rogers, County Manager  
Angela Blount, County Clerk  
Heather Bell, Accounts Payable  
Brooke Gaddy, Human Resources  
Fred Piper, Finance

## BOARD APPOINTMENT APPLICATION FOR:

PIKE COUNTY ANIMAL SHELTER ADVISORY BOARD

(Board Commission or Authority)

For a PARTIAL TERM THIS YEAR Year Term to Expire on 9/30/2023

Printed Name: CHERRY H. THOMAS

Address: 631 MADDEN RD

City, ST ZIP: CONCORD, GA. 30206

How long? 29 yrs

Phone (most accessible): [REDACTED]

Email: [REDACTED]

Employer/Address: SELF: 9726 Hwy 18 W CONCORD, GA. 30206

Occupation: RENTAL PROPERTY MANAGEMENT

Hobbies/Activities: FARM, GARDEN, WORKING WITH ANIMALS, Historic Restoration

Community Interests: PRESERVATION OF THE BEAUTIFUL AKE COUNTY QUALITY OF LIFE

What is your interest in serving on this Board/Commission/Authority? WORK WITH OTHER BOARD MEMBERS TO HELP MAKE A COUNTY ANIMAL SHELTER A REALITY

Have you ever been employed by Pike County and, if yes, in what capacity? NO

Do you have family members employed by Pike County? If yes, who? NO

Do you have family members currently on this Board/Commission/Authority and, if yes, who? NO

On what other Pike County Boards/Commissions/Authorities do you currently serve? NONE

PREVIOUSLY SERVED ON PLANNING & ZONING BOARD

If you were to be appointed to this Pike County Board, Commission, or Authority:

a) Do you believe that you would be in a position to make fair, honest, and objective decisions that are in the best interests of the County and its citizens? YES

b) Do you affirm that you do not have any interests, business or otherwise, that might give rise to your having a possible conflict of interest in your making decisions? YES

## Applicant's Certification and Agreement

I certify that the facts set forth in this application for board appointment are true and complete to the best of my knowledge. I am aware that falsification of this application or the omission of complete information will result in disqualification, or upon discovery, removal from the board. I agree that all records generated for purposes of board appointments are the sole property of and shall remain the sole and exclusive property of the Pike County Board of Commissioners.

Cherry H. Thomas  
Signature

3-17-2023  
Date

**PIKE COUNTY**  
**BOARD APPOINTMENT POLICIES AND PROCEDURES**

Pike County desires to encourage and facilitate public participation in local governance, including the various boards, authorities and commissions appointed by the Board of Commissioners. The policies and procedures set forth in this section are intended to ensure fairness, safety and uniformity in the appointments made by the Board of Commissioners.

- Pending board appointments shall be confirmed as to terms and expiration dates, publicly announced at Board of Commissioners meetings, posted in public commons areas of the Courthouse and Courthouse Annex, and advertised appropriately in the legal organ.
- Commissioners and County Manager will be notified of all board vacancies or the end of a term that will require Board of Commissioners to make an appointment. The Board shall make every effort to fill vacancies as expeditiously as possible. In the event of an expired term, members may continue to serve until a new member is appointed.
- Members of all Boards/Commissions/Authorities serve at the pleasure of the Pike County Board of Commissioners. Any person appointed by the Board of Commissioners may be removed with or without cause upon the majority vote of the Board of Commissioners.
- Board applications will be retained for a period not to exceed one year.
- All Board/Commissioners/Authorities must function in accordance with provisions of the Pike County Code of Ordinances and Georgia laws, as well as a financial disclosure for certain boards.
- New appointees shall be oriented regarding their appointment by the Chairperson, Director or other designated representative of the board, authority or commission related to their appointment.
- Applicants for appointments to boards, authorities or commissions shall be required to attend the meeting of the Board of Commissioners at which their application for appointment will be considered; except, however, incumbents seeking reappointment are invited but shall not be required to attend such meeting.
- While some boards may have additional requirements, and general and/or local law may supersede on specific issues, the following criteria shall otherwise apply to all appointments:
  - The appointee shall be a Pike County resident and registered voter.
  - The appointee or reappointee shall have completed a Board Appointment Application.
  - Each applicant shall undergo a criminal background/history. Your signature below indicates authorization for the County Manager/Clerk only to conduct such a confidential background check, which shall NOT be made a part of any public record.
  - All other information provided is subject to public disclosure under Georgia Open Records Act.
  - No applicant may serve on more than two boards, commissions, or authorities at the same time, unless otherwise authorized by county ordinance or upon the approval by majority vote of the Board of Commissioners.
  - The appointee shall be expected to diligently attend his/her Board/Commission/Authority meetings and satisfactorily complete any required training pertinent to his/her board appointment.
  - The successful appointee shall represent Pike County with dignity, demonstrate ethical and professional behavior, show respect for others, devote sufficient time and preparation for meetings, and maintain appropriate confidentiality of any privileged information, abiding by Georgia's Open Meeting and Open Records Laws.

Cheryl N. Thors  
Signature

3-17-2023  
Date

[REDACTED]  
Social Security # for Background Check

[REDACTED]  
Date of Birth

M/F [REDACTED] Race [REDACTED]

***A copy of driver's license must be attached for criminal background/history.***

## PIKE COUNTY BOARD OF COMMISSIONERS

---

### Use of Courthouse Grounds

**SUBJECT:**

Consider use of Courthouse Grounds from Edward Alexander with Concerned Citizens of Pike County on Saturday, June 17, 2023, from 9:00 a.m. until 6:00 p.m. for Juneteenth.

**ACTION:****ADDITIONAL DETAILS:****ATTACHMENTS:**

Type	Description
▣ Exhibit	Juneteenth

**REVIEWERS:**

Department	Reviewer	Action	Comments
County Clerk	Blount, Angela	Approved	Item Pushed to Agenda



**PIKE COUNTY BOARD OF COMMISSIONERS**

P.O. Box 377 • 331 Thomaston Street  
Zebulon, GA 30295

**APPLICATION****FOR USE OF****COURTHOUSE/GROUNDS**

J. Briar Johnson, Chairman  
Tim Daniel, Commissioner  
Tim Guy, Commissioner  
Jason Proctor, Commissioner  
James Jenkins, Commissioner

Brandon Rogers, County Manager  
Angela Blount, County Clerk  
Heather Bell, Accounts Payable  
Brooke Gaddy, Human Resources  
Fred Piper, Finance

Please return completed form,  
along with any cover letter/email, to:

Pike County Board of Commissioners  
ablount@pikecoga.com – 770-567-2006 fax

Responsible Person: CONCERNED CITIZEN OF PIKE COUNTY  
Address: 127 WILLIAMSON RD EDWARD ALEXANDER  
City, ST ZIP: ZEBULON, GA 30295  
Phone (most accessible): [REDACTED]  
Email: \_\_\_\_\_

Date(s)/Time(s) of use: 9 A.M. - 6:00 P.M. June 17, 2023  
Group requesting use: CONCERNED CITIZEN OF PIKE COUNTY  
Name of event: JUNE TENTH  
Type of event: CELEBRATION FREEDOM OF SLAVES

Specific areas of use:  
(grounds, porch, bldg.) GROUND AREA

Open to general public: YES Number expected: 100

Equipment to be used on grounds (chairs, tables, electrical, etc.) GRILLS, COOKERS, TENTS ETC.

When will equipment be set up? 9:00 or 10:00 taken down? 5:00 - 6:00 AFTERNOON

Will food be served? YES for a fee? YES

Has this group used Courthouse/grounds for other events? YES Were any problems encountered? NO  
If so, what dates and/or problems? \_\_\_\_\_

**Applicant's Certification and Agreement**

I certify that I have been provided and read Section 34.05 of the Pike County Code of Ordinances, entitled "Use of Courthouse Grounds" in Chapter 34 of "County Courts" of Title III entitled "Administration." I understand that the Courthouse grounds shall be left in a clean and neat condition after use. I affirm that I, as the responsible entity, am liable for all damages, expenses and loss caused by any person who attends or participates in the scheduled event. By my below signature, I agree to defend and hold harmless the County for any damage that may occur as a result of this scheduled event.

Edward Alexander  
Signature of Responsible Party

3-16-23  
Date

**For Official Use Only by Staff:**

Date: 3/16/23  
Clerk received/researched [Signature]  
CM approval/disapproval [Signature]  
SO approval/disapproval [Signature]  
Staff Recommendation \_\_\_\_\_  
BOC approval/disapproval \_\_\_\_\_  
Date Applicant notified \_\_\_\_\_



## PIKE COUNTY BOARD OF COMMISSIONERS

---

GovDeals

### SUBJECT:

Approve/deny to surplus 2004 Pontiac Vibe on GovDeals.

### ACTION:

### ADDITIONAL DETAILS:

#### ATTACHMENTS:

Type	Description
▣ Exhibit	Vehicle Inspection Form
▣ Exhibit	Picture
▣ Exhibit	Pontiac Outside
▣ Exhibit	Picture inside
▣ Exhibit	Picture Motor

#### REVIEWERS:

Department	Reviewer	Action	Comments
County Clerk	Blount, Angela	Approved	Item Pushed to Agenda

# Vehicle Inspection Form

Inventory ID:	Asset Number:	Fair Market Value:
<b>Short Description:</b> Year <u>2004</u> Make <u>Pontiac</u> Model <u>Vibe</u>		
VIN: <u>5Y2SL62844Z467686</u> Title Restriction: <input type="checkbox"/> Y <input checked="" type="checkbox"/> N		
Odometer: <u>285663</u> <input checked="" type="checkbox"/> Miles <input type="checkbox"/> Kilometers Odometer Accurate <input checked="" type="checkbox"/> Y <input type="checkbox"/> N:		
<b>Long Description:</b> This Vehicle: <input checked="" type="checkbox"/> Starts <input type="checkbox"/> Starts with a Boost & <input checked="" type="checkbox"/> Runs/Driveable <input checked="" type="checkbox"/> Engine Runs <input type="checkbox"/> Does Not Run <input type="checkbox"/> For Parts Only Engine- Type: <u>1.8L, 4cyl</u> <input checked="" type="checkbox"/> Gas <input type="checkbox"/> Diesel Engine <input type="checkbox"/> Propane/Natural Gas <input type="checkbox"/> Gas/Electric Hybrid Engine Condition: <input checked="" type="checkbox"/> Runs <input type="checkbox"/> Needs repair <input type="checkbox"/> is in unknown condition Repairs needed: _____ This vehicle was maintained every _____ <input type="checkbox"/> Days <input type="checkbox"/> Hours <input type="checkbox"/> Miles Date Removed From Service: _____ Maintenance Records: <input type="checkbox"/> Available <input type="checkbox"/> Not Available For Inspection <b>Transmission:</b> <input checked="" type="checkbox"/> Automatic <input type="checkbox"/> Manual Speed Condition: <input checked="" type="checkbox"/> Operable <input type="checkbox"/> Needs repair <input type="checkbox"/> Is Unknown Condition Repairs Needed: _____ <b>Drivetrain:</b> <input checked="" type="checkbox"/> 2 Wheel Drive <input type="checkbox"/> 4 Wheel Drive Condition: _____		
<b>Exterior:</b> Color: <u>Red</u> Windows: <input checked="" type="checkbox"/> No Cracked Glass <input type="checkbox"/> Cracked Minor: <input checked="" type="checkbox"/> Dents <input checked="" type="checkbox"/> Scratches <input checked="" type="checkbox"/> Dings Tire Condition: <u>Front Fair</u> Tread: _____ #Flat _____ Hubcaps # <u>0</u> <del>Major</del> Damage to: <u>Necks over tires, necks R/R door handles</u> Additional Damage: <u>Paint faded &amp; minor surface rust, damage to interior - driver's door</u> Decals: <input type="checkbox"/> None <input type="checkbox"/> Have Been Sprayed or <input type="checkbox"/> Have been Removed & <input type="checkbox"/> Impressions Remain <input type="checkbox"/> No Impressions Emergency equip: <input checked="" type="checkbox"/> None <input type="checkbox"/> Has been removed & <input type="checkbox"/> There are holes in the exterior <input checked="" type="checkbox"/> There are no holes		
<b>Interior:</b> Color: <u>Black</u> <input checked="" type="checkbox"/> Cloth <input type="checkbox"/> Vinyl <input type="checkbox"/> Leather Damage to Seats: <u>holes in seats - worn &amp; stained</u> Damage to Dash/Floor: <u>carpet stained &amp; worn dash - no cracks</u> Radio: <input checked="" type="checkbox"/> Stock or <input type="checkbox"/> Brand & Model: _____ <input type="checkbox"/> AM <input type="checkbox"/> AM/FM <input type="checkbox"/> AM/FM Cassette <input checked="" type="checkbox"/> AM/FM CD <input checked="" type="checkbox"/> AC (Condition: <input checked="" type="checkbox"/> Cold <input type="checkbox"/> Unknown) <input type="checkbox"/> No AC Air Bags: <input type="checkbox"/> Driver's Side <input checked="" type="checkbox"/> Dual <input type="checkbox"/> Cruise Control <input checked="" type="checkbox"/> Tilt Steering <input checked="" type="checkbox"/> Remote Mirrors <input type="checkbox"/> Climate Control Power: <input checked="" type="checkbox"/> Steering <input type="checkbox"/> Windows <input type="checkbox"/> Door Locks <input type="checkbox"/> Seats		
Additional Equipment: <u>None</u> Manufacturer _____ Model _____ Serial # _____ <input type="checkbox"/> Tool Box <input type="checkbox"/> Light Bar <input type="checkbox"/> Ladder Rack <input type="checkbox"/> Utility Body: Brand _____ <input type="checkbox"/> Hitch: Type _____		
<b>Location of Asset:</b> _____ <b>For more information contact:</b> _____ <b>Reminder:</b> Do not close items on or surrounding a Holiday, on Friday nights, or Weekends. Stagger closing times by 10 minutes.		















## **PIKE COUNTY BOARD OF COMMISSIONERS**

---

The Estate of Charles Burton Sr and Kathleen D Barton

### **SUBJECT:**

Consider allowing Pike County Tax Assessors to administer homestead exemption for the past three years for The Estate of Charles Barton Sr and Kathleen D Barton.

### **ACTION:**

### **ADDITIONAL DETAILS:**

#### **ATTACHMENTS:**

Type	Description
▣ Exhibit	Estate of Charles Barton

#### **REVIEWERS:**

Department	Reviewer	Action	Comments
County Clerk	Blount, Angela	Approved	Item Pushed to Agenda

<b>030 003 M</b>		<b>2023 PIKE County Board of Assessors</b>				3/23/2023 11:32:42 AM Acct # 1869 danyeal									
<b>Owner Information</b>		<b>General Property Information</b>				<b>Values</b>									
THE ESTATE OF CHARLES A BARTON SR & BARTON KATHLEEN D 70 JOHNSON RD  CONCORD, GA 30206		<b>SITUS</b>		70 JOHNSON RD		<b>Imp Val</b>		90,992							
		<b>LEGAL</b>		70 JOHNSON ROAD LOTS 39 & 40		<b>Acc Val</b>		13,380							
		<b>Tax District</b>		UNINCORPORATED	<b>GMD</b>		<b>Homestead</b>	S0	<b>Land Val</b>						
								72,152							
		<b>Total Acres</b>		10.42	<b>LL</b>	172	<b>No Covenant</b>	0	<b>Total Value</b>						
									176,524						
<b>Zoning</b>			<b>LD</b>	09	<b>Acc/Des</b>	3C - 3.462200	<b>2022 - 176,524</b>		<b>2021 - 147,853</b>						
							<b>2020 - 124,952</b>		<b>2019 - 124,952</b>						
<b>Unit</b>				<b>Return Value</b>		0									
TOPOGRAPHY - .00		CORNER - .00		VIEW - .00		WATER - .00		TRANSITIONAL - .00		NEIGHBORHOOD - .00	OTHER - 1.00	SOUTH WEST - 1.00			
MR BARTON PASSED AWAY 11-15-16...REMOVED L-4 FOR 2018. NEED UPDATED INFO (WILL, DEATH CERTIFICATE, APPLY FOR ELDERLY EXEMPTION) FROM KATHLEEN D BARTON 10-9-17LB; OLD ADDRESS 112; L4 ALLOWED FOR '05 -- CORRECTED 9-16-05; 5.00 ACRES FROM 30-3-L PER TAX RETURN FOR 06 JH															
<b>SALES INFORMATION</b>															
<b>Grantee</b>		<b>Grantor</b>		<b>Date</b>		<b>Deed Book</b>		<b>Plat Book</b>		<b>Sale Price</b>		<b>CS</b>	<b>Mkt Value</b>	<b>Reason</b>	
BARTON CHARLES A SR				03/07/1994		152 692				13,750 R4			13,962 LM		
<b>LAND INFORMATION</b>															
<b>CS</b>	<b>Land Use</b>	<b>Productivity</b>	<b>ACRES</b>	<b>Unit Value</b>		<b>UnAdj Value</b>									
R4	SMALL PARCEL	2	1.42	2,000		2,840									
R4	SMALL PARCEL	5	4.00	2,000		8,000									
R4	SMALL PARCEL	1	5.00	2,000		10,000									
<b>ACCESSORY IMPROVEMENTS - 030 003 M</b>															
<b>CS</b>	<b>Descrip</b>	<b>Dim1</b>	<b>Dim2</b>	<b>Units</b>	<b>Year</b>	<b>Grade</b>	<b>Depr</b>	<b>Ovr D</b>	<b>Pcom</b>	<b>Func</b>	<b>Econ</b>	<b>Neigh</b>	<b>IDnits</b>	<b>Value</b>	<b>Photo ?</b>
R1	Barn With Loft	24	24	576	2004	1.20	0.89	0.00	1.00	1.00	1.00	1.00	0.00	13380	True
<b>PERM NUM</b>	<b>PERM TYPE</b>	<b>PERM AMNT</b>	<b>WORKCOST</b>	<b>DATE ISSUE</b>		<b>DATE COMPL</b>		<b>YEAR</b>	<b>CODE</b>	<b>COMMENTS</b>					
0403128	OUTBUILDING	13,000	0	03/22/2004						ACCESSORY - NO WATER OR POWER					



RES IMP - 030 003 M							
Impr Key	4843	Roof Shape	Gable	Basement / Attic	Descriptive	Phy Depr	0.88
Class / Strat	R1	Floor Construction	Wood Joist	Bsmt Coverage	None	Phy OVR	0.00
Occupancy / Style	One Family	Floor Finish	Carpet/Tile	Bsmt Finish	None	Func Obsol	1.00
Rooms	0	Interior Wall	Sheetrock			Econ Obsol	1.00
Bedrooms	0	Interior Ceiling	Sheetrock	Attic	No Attic	% Complete	1.00
Heated Area	1,358	Heat	Central Heat/AC	Grade	1.00	Neigh Adj	1.00
Story Height		Plumbing: Std Comp	1	Year Built	1999	CD	1.00
Foundation	Masonry	Plumbing: Extra Fix	3	Eff Year Built	0	FMV	90,992
Exterior Wall	Alum/Vinyl Siding	Full Baths	2	Condition	Average	MAV	0
Roofing	Asphalt Shingles	Half Baths	0	RCN	103,400	OVR FMV	0

Sketch Legend			Other Features			
Code	Type	Area				
1.0S	1 Story	1358				
OP	Open Porch	76				
GR	Garage	288				
DK	Deck	28				



PER REVIEW REMOVED PHY OVER OF 1.00 4-29-13

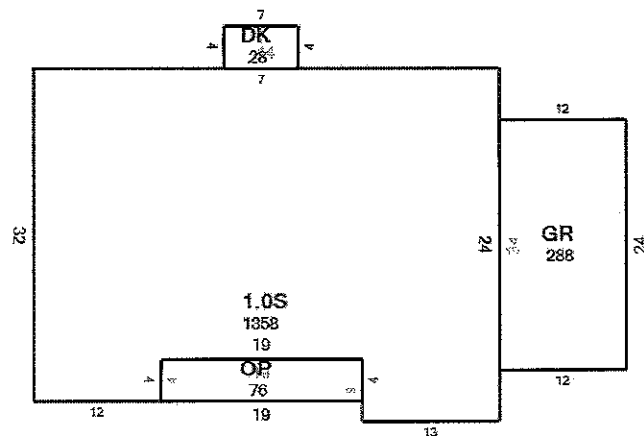

## PIKE COUNTY BOARD OF COMMISSIONERS

---

Melissa Turner

### **SUBJECT:**

Consider Tax Refund Application from Melissa Turner/Chadwick Mercer in the amount of \$618.83.

### **ACTION:**

### **ADDITIONAL DETAILS:**

#### **ATTACHMENTS:**

Type	Description
▣ Exhibit	Melissa Turner

#### **REVIEWERS:**

Department	Reviewer	Action	Comments
County Clerk	Blount, Angela	Approved	Item Pushed to Agenda

## Tax Refund/Relief Application

Name	Digest Year	Parcel Number	Tax amount Due
Turner Melisa / Chadwick Mercer	2022	85-13-A	
Address	Due Date	Date Paid	Amount Paid
839 McClary Rd Malone GA 30258	12-20-22	1-11-23 <del>92138</del>	92138
Description of property			
I hereby request a (credit/refund) for State, County and School Taxes in the amount of \$ <u>618.83</u> illegally or erroneously assessed against me. My claim is based upon the following facts:			
Do you intend to be present for this hearing?      YES      NO			
Taxpayer's Signature _____ Date _____			
NOTE: Request for a tax credit must be filed before the date taxes become delinquent, otherwise taxes must be paid as charged and a refund requested. Disagreement by Tax Collector/Commissioner and/or Board of Tax Assessors does not bar relief. The final authority to approve your request is vested with the County Governing Authority.			
<b>Recommendation</b>			
Tax Collector/Commissioner	<input checked="" type="checkbox"/> Agrees	<input type="checkbox"/> Disagrees	Date
x <u>J. Chapman</u> Comments:			
Board of Tax Assessors	<input type="checkbox"/> Agrees	<input type="checkbox"/> Disagrees	Date
x <u>Jenna Bance</u> Comments:			
<b>Disposition</b>			
County Governing Authority	<input type="checkbox"/> Granted	<input type="checkbox"/> Denied	Date
x Comments:			

# TAXPAYER'S RETURN OF REAL PROPERTY

## PIKE COUNTY

### TAX YEAR 2023

O.C.G.A. Section 48-5-15(a): 'All improved and unimproved real property in this state which is subject to taxation shall be returned in person or by mail by the person owning the real property or by his agent or attorney to the tax receiver or tax commissioner of the county where the real property is located.'

**Due Date: April 1, 2023**

Complete Sections A, B, and C and sign in Section D.

### SECTION A: PROPERTY INFORMATION

MAP & PARCEL IDENTIFICATION <b>085 013 A</b>	TAX DISTRICT <b>01</b>	ACCOUNT NO. <b>5121</b>	If property is in a covenant, list year covenant first began:
DESCRIPTION OF PROPERTY			

### SECTION B: OWNER INFORMATION

PREVIOUS YEAR INFORMATION		CURRENT YEAR INFORMATION (IF DIFFERENT FROM PREVIOUS YEAR)	
NAME	TURNER MELISSA CHRISTINE/MERCER CHADWICK	NAME	
ADDRESS 1	839 MCCRARY RD	ADDRESS 1	
ADDRESS 2		ADDRESS 2	
ADDRESS 3		ADDRESS 3	
CITY STATE ZIP	MOLENA GA 30258	CITY STATE ZIP	
DAYTIME PHONE NO (OPTIONAL)		DAYTIME PHONE NO (OPTIONAL)	

RECEIVED  
PIKE COUNTY  
JAN 11

TAX ASSESSORS

### SECTION C: FAIR MARKET VALUE INFORMATION

TYPE OF REAL PROPERTY	ACRES	DESCRIPTION OF IMPROVEMENT	CLASS/STRATA	PREVIOUS YEAR'S 100% FAIR MARKET VALUE	CURRENT YEAR TAXPAYER 100% STATED FAIR MARKET VALUE
Land	2.02		R3	26,066	
Land	0.00			0	
Improvement		House burned	R1	53,314	
Improvement		NOV. 20, 2021	R1	1	
Improvement				0	
Improvement				0	
Improvement				0	
Totals	2.02			79,381	

CLASS REFERENCE: R-RESIDENTIAL C-COMMERCIAL  
A-AGRICULTURAL I-INDUSTRIAL

\* STRATA REFERENCE: 1-IMPROVEMENTS 5-LARGE TRACTS  
3-LOTS 6-PRODUCTION/STORAGE/AUXILIARY  
4-SMALL TRACTS

### SECTION D: TAXPAYER'S OATH

"I do solemnly swear that I have carefully read (or have heard read) and have duly considered the questions propounded in the foregoing tax list, and that the value placed by me on the property returned, as shown by the list, is the true market value thereof; and I further swear that I returned, for the purpose of being taxed thereon, every species of property that I own in my own right or have control of either as agent, executor, administrator, or otherwise; and that in making this return, for the purpose of being taxed thereon, I have not attempted either by transferring my property to another or by any other means to evade the laws governing taxation in this state. I do further swear that in making this return I have done so by estimating the true worth and value of every species of property contained therein".

TAXPAYER OR AGENT'S SIGNATURE

DATE

Filing of this document will create a review of the county's value of the property being returned. Reasonable notice is hereby provided that an onsite inspection by a member of the county appraisal staff may be required. Said property visit will be for the purpose of determining the correctness of the information contained in the county's appraisal record for the improvement date and condition of the property.

### SECTION E: FOR TAX ASSESSOR'S OFFICE USE ONLY

<b>085 013 A</b>		<b>2022 PIKE County Board of Assessors</b>				3/23/2023 11:12:24 AM Acct # 5121 danyeal									
<b>Owner Information</b>		<b>General Property Information</b>				<b>Values</b>									
TURNER MELISSA CHRISTINE/MERCER CHADWICK 839 MCCRARY RD  MOLENA, GA 30258		SITUS		532 U S HWY 19		Imp Val		53,314							
		LEGAL				Acc Val		1							
		Tax District		UNINCORPORATED	GMD		Homestead	S0	Land Val						
								26,066							
		Total Acres		2.02	LL	208	No Covenant	0	2021 : 63,895						
		Zoning			LD	8	Acc/Des	3D - 6.451900	2019 : 52,976						
Unit				Return Value		0		2018 : 52,976							
								2017 : 52,976							
TOPOGRAPHY - .00    CORNER - .00    VIEW - .00    WATER - .00    TRANSITIONAL - .00    NEIGHBORHOOD - .00    OTHER - 1.00    - 1.00															
NAME & ADDR CHG FROM BRENDA MERCER DECEASED 3-22-19 PER DAUGHTER MELISSA CHRISTINE TURNER AND DEATH; CERTIFICATE PER LIFE ESTATE DEED DB 120/378 '20; IVELENE DUNN DECEASED 2003; BRENDA D MERCER RETAINS LIFE ESTATE; PER 911 BK-OLD ADDRESS 2003-10-21-13;; LESS 3.102 ACS TO 85-71 '03;															
<b>SALES INFORMATION</b>															
Grantee	Grantor	Date	Deed Book	Plat Book	Saleprice	CS	Mkt Value	Reason							
TURNER MELISSA	MERCER BRENDA CHRISTINE	03/22/2019	NAME CHG			0 R1		0 ET							
DUNN IVELENE ETAL	DUNN IVELENE/MERCER BRENDA D	10/31/1989	120 378			0 R1		0 LA							
DUNN IVELENE/MERCER BRENDA D	DUNN C H & IVELENE	09/19/1989	119 576			0 R1		0 QC							
<b>LAND INFORMATION</b>															
CS	Land Use	Productivity	ACRES	Unit Value	UnAdj Value										
R3	SMALL PARCEL	1	2.02	2,000	4,040										
<b>ACCESSORY IMPROVEMENTS - 085 013 A</b>															
CS	Descrip	Dim1	Dim2	Units	Year	Grade	Depr	Ovr D	Pcom	Func	Econ	Neigh	IDnits	Value	Photo ?
R1	Old Accessory Building	0	0	0	2013	1.00	0.98	0.00	1.00	1.00	1.00		0.00	1	True
PERM NUM	PERM TYPE	PERM AMNT	WORKCOST	DATE ISSUE	DATE COMPL	YEAR	CODE	COMMENTS							
201203028	NEW CONSTRUCT	0	0	03/02/2012		2012		FIRST FLOOR 1632 TWO BATHS							

RES IMP - 085 013 A   532 U S HWY 19							
Impr Key	3024	Roof Shape	Gable	Basement / Attic	Descriptive	Phy Depr	0.61
Class / Strat	R1	Floor Construction	Wood Joist	Bsmt Coverage	None	Phy OVR	0.00
Occupancy / Style	One Family	Floor Finish	Carpet/Tile	Bsmt Finish	None	Func Obsol	1.00
Rooms	0	Interior Wall	Sheetrock			Econ Obsol	1.00
Bedrooms	0	Interior Ceiling	Sheetrock	Attic	No Attic	% Complete	1.00
Heated Area	1,352	Heat		Grade	0.90	Neigh Adj	
Story Height		Plumbing: Std Comp	1	Year Built	1900	CD	1.00
Foundation	Masonry	Plumbing: Extra Fix	0	Eff Year Built	1985	FMV	53,314
Exterior Wall	Wood	Full Baths	1	Condition	Fair	MAV	0
Roofing	Metal	Half Baths	0	RCN	87,400	OVR FMV	0

Sketch Legend			Other Features					
Code	Type	Area	CODE TYPE	AREA				
1.0s	1 Story	1352	Pre-fab 1 sty 1 Box	1				
OP	Open Porch	256						
CP	Carport	416						



PER APPEAL REMOVED CH/AIR --  
 CHANGED GRADE FROM 100 TO 90...CHANGED OBSV  
 COND FROM AVG TO FAIR...HOUSE IN BAD SHAPE...11  
 LW  
 RESKETCH HOUSE, ADD UTILITY, AND 1 NV UTILITY  
 09/2013 GH

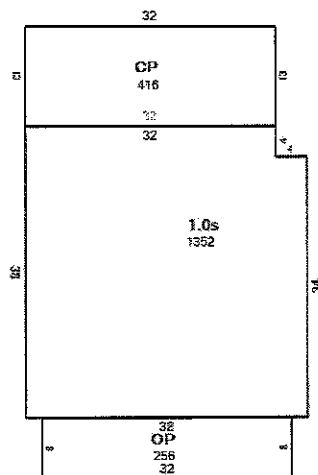

**PIKE COUNTY BOARD OF COMMISSIONERS**

ARPA Funds

**SUBJECT:**

Authorize the use of ARPA funds for design engineer services rendered on Reidsboro Road.

**ACTION:**

**ADDITIONAL DETAILS:**

**ATTACHMENTS:**

Type	Description
▣ Exhibit	Watkins Engineer Invoice

**REVIEWERS:**

Department	Reviewer	Action	Comments
County Clerk	Blount, Angela	Approved	Item Pushed to Agenda



**WATKINS & ASSOCIATES, L.L.C.**  
**CONSULTING ENGINEERS**

Invoice # 2967

February 6, 2023

Project Number: 1690-014

Mr. Mark Whitley, P.E.  
Pike County Water & Sewer Authority  
P.O. Box 948  
Zebulon, GA 30295

**INVOICE**

**For professional engineering services rendered as follows:**

In accordance with our contract agreement dated September 22, 2022, I respectfully submit a *progress* invoice for Engineering Services related to the project titled "Reidsboro Road Water Main."

Phase 1 Contract Amount:	\$ 77,043.00
Phase 2 Contract Amount:	\$ 55,857.00
<b>Total Contract Amount :</b>	<b>\$ 132,900.00</b>

<b>Phase 1</b>	<b>Phase Amount</b>	<b>x</b>	<b>Percent Complete (%)</b>	<b>=</b>	<b>Sub-Total Completed To-Date</b>
Survey (15%)	\$11,556.45	x	100%	=	\$11,556.45
Construction Plan Preparation (55%)	\$42,373.65	x	80%	=	\$33,898.92
Permit Submittal & Approval (5%)	\$3,852.15	x	0%	=	\$0.00
Bidding (5%)	\$3,852.15	x	0%	=	\$0.00
Contract Administration (20%)	\$15,408.60	x	0%	=	\$0.00
Phase 1 Engineering Fees Earned to Date:					\$45,455.37
<b>Phase 2</b>	<b>Phase Amount</b>	<b>x</b>	<b>Percent Complete (%)</b>	<b>=</b>	<b>Sub-Total Completed To-Date</b>
Survey (15%)	\$8,378.55	x	0%	=	\$0.00
Construction Plan Preparation (55%)	\$30,721.35	x	0%	=	\$0.00
Permit Submittal & Approval (5%)	\$2,792.85	x	0%	=	\$0.00
Bidding (5%)	\$2,792.85	x	0%	=	\$0.00
Contract Administration (20%)	\$11,171.40	x	0%	=	\$0.00
Phase 2 Engineering Fees Earned to Date:					\$0.00
Total Engineering Fees Earned to Date:					\$45,455.37
Less Amounts Previously Billed {Inv.}					\$0.00
<b>Total Invoice Amount:</b>					<b>\$45,455.37</b>



## PIKE COUNTY BOARD OF COMMISSIONERS

---

### Opioid MOU

**SUBJECT:**

Approve/deny authorizing Chairman Johnson to sign the new Opioid MOU.

**ACTION:****ADDITIONAL DETAILS:****ATTACHMENTS:**

Type	Description
▣ Exhibit	Letter
▣ Exhibit	Allergan Settlement Agreement
▣ Exhibit	Teva Settlement Agreement
▣ Exhibit	CVS Settlement Agreement
▣ Exhibit	Walgreens Settlement Agreement
▣ Exhibit	Wal-Mart Settlement Agreement
▣ Exhibit	Example of Participation Forms
▣ Exhibit	MOU
▣ Exhibit	County Resolution
▣ Exhibit	Exhibit 1

**REVIEWERS:**

Department	Reviewer	Action	Comments
County Clerk	Blount, Angela	Approved	Item Pushed to Agenda



BLASINGAME ▸ BURCH ▸ GARRARD & ASHLEY, P.C.

ATTORNEYS AT LAW

**Andrew J. Hill III**

**Email address:** [ahill@bbga.com](mailto:ahill@bbga.com)

March 2, 2023

**Via Email**

**Re: *In Re: National Prescription Opiate Litigation*, MDL 2804**

Dear Client:

We are writing to you regarding the five new national opioid settlements that have been reached with Defendants Teva, Allergan, CVS, Walgreens, and Wal-Mart (collectively the “New Opioid Settlements”). The settlement agreements for the New Opioid Settlements, which are attached to this letter for your review, total approximately \$20 billion.

On February 1, 2023, you should have received a DocuSign email titled “Action Required: Teva, Allergan, CVS, Walgreens, Walmart National Opioid Settlements” from Rubris, the Opioids Implementation Administrator, with Participation Forms to participate in the New Opioid Settlements. The DocuSign email was sent from [dse\\_NA3@docusign.net](mailto:dse_NA3@docusign.net). Rubris also sends emails directly from [opioidsparticipation@rubris.com](mailto:opioidsparticipation@rubris.com). Attached to this letter are examples of the Participation Forms that Rubris sent. The Participation Forms for the New Opioid Settlements are substantially similar to the Participation Forms your subdivision signed to participate in the National Distributor and Janssen Settlements (your subdivision recently received payments from the National Distributor and Janssen Settlements).

For the same reasons we recommended your subdivision participate in the National Distributor and Janssen Settlements, we recommend your subdivision participate in the New Opioid Settlements. The New Opioid Settlements have overwhelming support nationwide and within the State of Georgia, including from Attorney General Chris Carr and attorneys representing other Georgia subdivisions. Further, participating in the New Opioid Settlements is the best way to ensure your subdivision receives a recovery from the settling Defendants (there is the risk of state legislated litigation bars and/or defendant bankruptcies), maximizes its recovery from the settling Defendants, receives payments and resources sooner rather than later, and is not on the outside looking in.

ATHENS GREENSBORO ATLANTA BIRMINGHAM

PLEASE REPLY TO: Post Office Box 832 | Athens, GA 30603 | 440 College Avenue | Suite 320 | Athens, GA 30601  
Phone 706.354.4000 | Fax 706.353.0673

**We also recommend that you wait to sign the Participation Forms for the New Opioid Settlements.** We (along with counsel for other Georgia subdivisions) are advising our clients to wait to sign the Participation Forms because we are still in the process of reaching a Memorandum of Understanding (“MOU”) with the State of Georgia regarding the New Opioid Settlements. As was the case with the National Distributor and Janssen Settlements, the purpose of having a MOU in place for the New Opioid Settlements is to maximize the funds available under the settlements and to control how funds from the settlements are allocated between the State of Georgia and Georgia’s subdivisions.

We anticipate that the terms of the MOU for the New Opioid Settlements will be identical in all material respects to the MOU the State of Georgia and Georgia’s subdivisions entered for the National Distributor and Janssen Settlements. Namely, we anticipate that the MOU for the New Opioid Settlements will contain the same allocation percentages:

- The State of Georgia receives 75% of the settlement funds
  - The State of Georgia must expend at least 40% of its share of the settlement funds on a regional basis, which inures to the benefit of all Georgians
- Participating Georgia subdivisions receive 25% of the settlement funds
  - If a participating county has a litigating sheriff, the county must allocate at least 9.45% of its settlement funds to the sheriff
  - If a participating county has a litigating hospital, the county must allocate at least 2% of its settlement funds to the hospital
  - If a participating county has a litigating school district, the county must allocate at least 1% of its settlement funds to the school district

A copy of the MOU for the National Distributor and Janssen Settlements is attached for your review. Your subdivision executed Exhibit 1 to the MOU, the Acknowledgement and Agreement To Be Bound By Memorandum of Understanding, alongside the National Distributor and Janssen Participation Forms, when it joined the National Distributor and Janssen Settlements in 2021.

**Although the MOU for the New Opioid Settlements has not been finalized yet, the deadline to participate in the New Opioid Settlements – April 18, 2023 – is fast approaching. Accordingly, we strongly recommend that your subdivision approve the (anticipated) MOU and agree to participate in the New Opioid Settlements at your next Board of Commissioners or City Council Meeting.** We also suggest that you appoint an individual – preferably the individual who received the DocuSign email from Rubris with the Participation Forms – as the individual authorized to execute the (anticipated) MOU acknowledgment and complete the Participation Forms for the New Opioid Settlements. This will ensure that the necessary documents can be executed quickly once the MOU is finalized.

**By March 10, 2023, please send an email to Julie Boyer at [jboyer@bbga.com](mailto:jboyer@bbga.com) with the date of the meeting where your subdivision plans to discuss approving the (anticipated) MOU and participating in the New Opioid Settlements.** After that meeting, please email Ms. Boyer the name and contact information of the individual your subdivision has appointed to execute

March 2, 2023

Page 3

**the (anticipated) MOU acknowledgment and complete the Participation Forms for the New Opioid Settlements.**

If you have any questions, please do not hesitate to contact us.

Sincerely,

*/s/ Andrew J. Hill III*

Andrew J. Hill III

## ALLERGAN PUBLIC GLOBAL OPIOID SETTLEMENT AGREEMENT

<b>I.</b>	<b>Definitions</b> .....	2
<b>II.</b>	<b>Participation by States and Condition to Preliminary Agreement</b> .....	18
<b>III.</b>	<b>Cessation of Litigation Activities</b> .....	19
<b>IV.</b>	<b>Injunctive Relief</b> .....	20
<b>V.</b>	<b>Release</b> .....	20
<b>VI.</b>	<b>Monetary Relief Overview and Maximum Payments</b> .....	25
<b>VII.</b>	<b>Annual Payments to Settlement Fund</b> .....	26
<b>VIII.</b>	<b>Allocation and Use of Settlement Funds</b> .....	38
<b>IX.</b>	<b>Participation by Subdivisions and Special Districts</b> .....	44
<b>X.</b>	<b>Condition to Effectiveness of Agreement and Filing of Consent Judgment</b> .....	49
<b>XI.</b>	<b>Potential Payment Adjustments</b> .....	49
<b>XII.</b>	<b>Additional Restitution Amount</b> .....	50
<b>XIII.</b>	<b>Plaintiffs' Attorneys' Fees and Costs</b> .....	51
<b>XIV.</b>	<b>Enforcement and Dispute Resolution</b> .....	51
<b>XV.</b>	<b>Judgment and Settlement Set-Off Related to Teva</b> .....	57
<b>XVI.</b>	<b>Miscellaneous</b> .....	58

## ALLERGAN PUBLIC GLOBAL OPIOID SETTLEMENT AGREEMENT

Whereas, the Settling States, Participating Subdivisions, Participating Special Districts, and Allergan (as those terms are defined below) share a common desire to resolve disputes between them relating to opioid medications according to the terms set out in this agreement dated as of November 22, 2022 (the “Agreement”);

Whereas, the Parties, Participating Subdivisions, and Participating Special Districts agree and understand that upon satisfaction of the conditions set forth in Sections II and XI, this Agreement will be binding on the Settling States, Allergan, Participating Subdivisions, and Participating Special Districts;

Whereas, the Parties, Participating Subdivisions, and Participating Special Districts agree and understand that this Agreement will then be filed as part of Consent Judgments in the respective courts of each of the Settling States, pursuant to the terms set forth in Section III;

Whereas, the Parties, Participating Subdivisions, and Participating Special Districts agree and understand that they shall at all times act in good faith to implement and execute their obligations under this Agreement and shall not act in any way to purposefully frustrate the right of any party to receive the benefits due under the Agreement;

Whereas, the Parties, Participating Subdivisions, and Participating Special Districts to this Agreement now desire to avoid further expense and proceedings and to settle their disputes under the terms and conditions of this Agreement as set forth below;

NOW, THEREFORE, IT IS HEREBY AGREED by and between the Parties, Participating Subdivisions, and Participating Special Districts by and through their respective counsel, as follows:

### I. Definitions

Unless otherwise specified, the following definitions apply:

1. “*Abatement Accounts Fund*” means a component of the Settlement Fund described in subsection VIII.F.
2. “*Additional Restitution Amount*” means the amount available to Settling States listed in Exhibit M of \$16,192,680.76.
3. “*Affiliated Company(ies)*” means (1) when used with respect to AbbVie Inc. (“AbbVie”) all of the entities listed in Exhibit J-1; (2) when used with respect to Allergan all of the entities listed in Exhibit J-2; and (3) additionally shall include other entities owned now or in the past either wholly or partially and either directly or indirectly by either AbbVie or Allergan and/or each of their respective past parents, but only to the extent those other entities played any role relating to Covered Conduct and/or Released Claims during the period when they were owned

either wholly or partially and either directly or indirectly by either AbbVie or Allergan and/or each of their respective past parents.

4. “*Agreement*” means this Allergan Public Global Opioid Settlement Agreement, inclusive of all exhibits.
5. “*Alleged Harms*” means the alleged past, present, and future financial or societal and related expenditures arising out of the alleged misuse and abuse of opioid products, non-exclusive examples of which are described in the documents listed on Exhibit A, that have allegedly arisen as a result of the physical and bodily injuries sustained by individuals suffering from opioid-related addiction, abuse, death, and other related diseases and disorders, and that have allegedly been caused by Allergan.
6. “*Allergan*” means Allergan Finance, LLC (f/k/a Actavis, Inc., which, in turn, was f/k/a/ Watson Pharmaceuticals, Inc.) and Allergan Limited (f/k/a Allergan plc, which, in turn, was f/k/a Actavis plc). *Allergan* does not include Teva Pharmaceuticals Industries Ltd. (“*Teva Ltd.*”), Teva Pharmaceuticals USA, Inc. (“*Teva USA*”), Cephalon, Inc. (“*Cephalon*”), Actavis LLC (f/k/a Actavis Inc.) (“*Actavis LLC*”), Watson Laboratories, Inc. (“*Watson*”), Actavis Pharma, Inc. (f/k/a Watson Pharma, Inc.) (“*Actavis Pharma*”), Actavis Elizabeth LLC (“*Actavis Elizabeth*”), Actavis Kadian LLC (“*Actavis Kadian*”), Actavis Laboratories FL, Inc. (f/k/a Watson Laboratories, Inc. - Florida) (“*Actavis Labs FL*”), Actavis Laboratories UT, Inc. (f/k/a Watson Laboratories, Inc. - Utah) (“*Actavis Labs UT*”), Actavis Mid Atlantic LLC (“*Actavis Mid*”), Actavis South Atlantic LLC (“*Actavis South*”), Actavis Totowa LLC (“*Actavis Totowa*”), or Anda, Inc. (“*Anda*”).
7. “*Allocation Statute*” means a state law that governs allocation, distribution, and/or use of some or all of the Settlement Fund amounts allocated to that State and/or its Subdivisions and/or its Special Districts. In addition to modifying the allocation, as set forth in subsection VIII.E.2, an Allocation Statute may, without limitation, contain a Statutory Trust, further restrict expenditure of funds, form an advisory committee, establish oversight and reporting requirements, or address other default provisions and other matters related to the funds. An Allocation Statute is not required to address all three (3) types of funds comprising the Settlement Fund or all default provisions.
8. “*Annual Payment*” means the total amount of the Net Abatement Amount payable into the Settlement Fund by Allergan on each Payment Date (including the Initial Year Payment), as calculated by the Settlement Fund Administrator pursuant to Section VII or agreed to pursuant to Section VII.B.6, which shall not exceed the maximum payment for any given year as set forth in Exhibit M. This term does not include the Additional Restitution Amount or amounts paid pursuant to Section XIII.
9. “*Appropriate Official*” means the official defined in subsection XVI.F.4.

10. “*Attorney Fee and Cost Payment*” means the total amount of the Global Settlement Attorney Fee Amount payable by Allergan on the Payment Date of each year into the (1) Attorney Fee and Cost Fund described in Exhibit R, (2) the State Cost Fund described in Exhibit T, and (3) the State Outside Counsel Fee Fund described in Exhibit S, for attorneys’ fees, expenses, and costs of the Settling States and Participating Subdivisions.
11. “*Attorney Fee and Cost Fund*” means an account consisting of \$187,115,422.10 to pay attorneys’ fees and costs of Litigating Subdivisions that become Participating Subdivisions and the MDL Expense Fund, amounts pursuant to the agreement on attorneys’ fees and costs attached as Exhibit R.
12. “*Bar*” means either (1) a ruling by the highest court of the State, or the intermediate court of appeals when not subject to further review by the highest court of the State in a State with a single intermediate court of appeals, setting forth the general principle that no Subdivisions or Special Districts in the State may maintain Released Claims against Released Entities, whether on the ground of the Agreement (or the release in it) or otherwise; (2) a law barring Subdivisions and Special Districts in the State from maintaining or asserting Released Claims against Released Entities (either through a direct bar or through a grant of authority to release claims and that authority is exercised in full); or (3) a Settlement Class Resolution in the State with full force and effect. For the avoidance of doubt, a law or ruling that is conditioned or predicated upon payment by a Released Entity (apart from payments by Allergan incurred under the Agreement) shall not constitute a Bar.
13. “*Base Payment*” means the payments made pursuant to Section VII.D.
14. “*Case-Specific Resolution*” means either (1) a law barring specified Subdivisions or Special Districts from maintaining Released Claims against Released Entities (either through a direct Bar or through a grant of authority to release claims and that authority is exercised in full) or (2) a ruling by a court of competent jurisdiction over a particular Subdivision or Special District that has the legal effect of barring the Subdivision or Special District from maintaining any Released Claims at issue against Released Entities, whether on the ground of the Agreement (or the release in it) or otherwise. For the avoidance of doubt, a law, ruling, or release that is conditioned or predicated upon a post-Effective Date payment by a Released Entity (apart from payments by Allergan incurred under the Agreement or injunctive relief obligations incurred by it) shall not constitute a Case-Specific Resolution.
15. “*Claim*” means any past, present or future cause of action, claim for relief, cross-claim or counterclaim, theory of liability, demand, derivative, claim, request, assessment, charge, covenant, damage, debt, lien, loss, fine, penalty, restitution, reimbursement, disgorgement, expenses, judgment, right, obligation, dispute, suit, contract, controversy, agreement, parens patriae claim, promise, performance, warranty, omission, or grievance of any nature whatsoever, whether legal, equitable, statutory, regulatory or administrative, whether arising under federal,



state or local common law, statute, regulation, guidance, ordinance or principles of equity, whether filed or unfiled, whether asserted or unasserted, whether known or unknown, whether accrued or unaccrued, whether foreseen, unforeseen or unforeseeable, whether discovered or undiscovered, whether suspected or unsuspected, whether fixed or contingent, and whether existing or hereafter arising, in all such cases, including but not limited to any request for declaratory, injunctive, or equitable relief, compensatory, punitive, or statutory damages, absolute liability, strict liability, restitution, subrogation, contribution, indemnity, apportionment, disgorgement, reimbursement, attorney fees, expert fees, consultant fees, fines, penalties, expenses, costs or any other legal, equitable, civil, administrative, or regulatory remedy whatsoever. Claim does not include any individuals' personal injury or wrongful death cause of action.

16. “*Claim Over*” means a Claim asserted by a Non-Released Entity against a Released Entity on the basis of contribution, indemnity, or other claim over on any theory relating to a Non-Party Covered Conduct Claim asserted by a Releasor.
17. “*Compensatory Restitution Amount*” means the aggregate amount of payments by Allergan hereunder other than amounts paid as attorneys’ fees and costs or identified pursuant to subsection VIII.C as being used to pay attorneys’ fees and investigation costs or litigation costs.
18. “*Consent Judgment*” means a state-specific consent judgment, the general terms of which shall be agreed by the Settling States and Allergan prior to the Reference Date and shall include (1) approval of this Agreement and (2) the release set forth in Section V, including the full and final resolution of any Released Claims that the Settling State has brought against Released Entities.
19. “*Court*” means the respective court for each Settling State to which the Agreement and the Consent Judgment are presented for approval and/or entry as to that Settling State, or the Northern District of Ohio for purposes of administering the Attorney Fee and Cost Fund and any related fee and cost agreements.
20. “*Covered Conduct*” means any actual or alleged act, failure to act, negligence, statement, error, omission, breach of any duty, conduct, event, transaction, agreement, service, work, misstatement, misleading statement, or other activity of any kind whatsoever from the beginning of time through the Reference Date of this Agreement (and any past, present, or future consequence of any such act, failure to act, negligence, statement, error, omission, breach of duty, conduct, event, transaction, agreement, service, work, misstatement, misleading statement, or other activity) arising from or relating in any way to (a) the availability, discovery, research, development, manufacture, packaging, repackaging, marketing, promotion, advertising, labeling, relabeling, recall, withdrawal, distribution, delivery, monitoring, reporting, supply, sale, prescribing, dispensing, physical security, warehousing, use or abuse of, or operating procedures relating to, any Product, or any system, plan, policy, procedure, or advocacy relating to any Product or class of Products, including, but not limited to, any unbranded or branded

promotion, marketing, or advertising, unbranded information, patient support or assistance, educational programs, consultancy, research, or other programs, campaigns, lobbying, or grants, sponsorships, charitable donations, or other funding relating to any Product or class of Products; (b) the characteristics, properties, risks, or benefits of any Product or class of Products; (c) the monitoring, reporting, disclosure, non-monitoring, non-reporting, or non-disclosure to federal, state, or other regulators of orders for any Product or class of Products; (d) the selective breeding, harvesting, extracting, purifying, exporting, importing, applying for quota for, procuring quota for, handling, promoting, manufacturing, processing, packaging, supplying, distributing, converting, or selling of, or otherwise engaging in any activity relating to, a precursor or component of Product, including but not limited to natural, synthetic, semi-synthetic, or chemical raw materials, starting materials, finished active pharmaceutical ingredients, drug substances, or any related intermediate of Product; and/or (e) diversion control programs or suspicious order monitoring related to any Product. The foregoing is not intended to apply to claims alleging contamination of products.

21. “*Covered Special Districts*” means a Special District that is (1) a school district with K-12 student enrollment of at least 25,000 or 0.12% of a State’s population, whichever is greater; (2) a fire district that covers a population of 25,000, or 0.20% of a State’s population if a State’s population is greater than 18 million (though, if a fire district’s population is not easily calculable from state data sources and agreed to between the State and Allergan, it is calculated by dividing the population of the county or counties a fire district serves by the number of fire districts in the county or counties); or (3) a healthcare district or hospital district with at least 125 hospital beds in one or more hospitals rendering services in that district.
22. “*Designated State*” means New York.
23. “*Divested Actavis Generic Entity(ies)*” means Actavis LLC, Watson, Actavis Pharma, Actavis Elizabeth, Actavis Kadian, Actavis Labs FL, Actavis Labs UT, Actavis Mid, Actavis South, and Actavis Totowa.
24. “*Divested Entity(ies)*” means those companies listed on Exhibit J-3, which includes the Divested Actavis Generic Entities.
25. “*Effective Date*” means the date sixty (60) days after the Reference Date.
26. “*Eligible State*” means a State that is not a Prior Settling State and is thus eligible to participate in this Agreement and become a Settling State.
27. “*Enforcement Committee*” means a committee consisting of representatives of the Settling States and of the Participating Subdivisions. Exhibit B contains the organizational bylaws of the Enforcement Committee. Notice pursuant to subsection XVI.P shall be provided when there are changes in membership or contact information.

28. “*Exhibit G Participant*” means a Participating Subdivision or Participating Special District that appears in Exhibit G at the relevant point in time. Nothing about the use of the term Exhibit G Participant changes the ability to amend the list of entities listed on Exhibit G pursuant to this Agreement.
29. “*Global Settlement Abatement Amount*” means the total abatement amount of \$2,149,873,027.00. (This figure does not reflect the application of the Prior Settlements Credit or potential offsets. It also does not include amounts paid to the Additional Restitution Amount, which may be used for abatement.)
30. “*Global Settlement Amount*” means \$2,372,972,184.12 and consists of the Global Settlement Abatement Amount, the Global Settlement Attorney Fee Amount, and the Additional Restitution Amount.
31. “*Global Settlement Attorney Fee Amount*” means \$206,906,476.36, which consists of the Attorney Fee and Cost Fund, the State Outside Counsel Fee Fund, and the State Cost Fund.
32. “*Implementation Administrator*” means the vendor agreed to by the Parties and retained by Teva and Allergan to provide notice pursuant to Section X.A and to manage the initial joinder period for Subdivisions and Special Districts, including the issuance and receipt of Settlement Participation Forms.
33. “*Implementation Costs*” means the costs for the Implementation Administrator, which shall be paid for pursuant to subsection VI.D.
34. “*Incentive A*” means the incentive payment described in subsection VII.E.5.
35. “*Incentive B*” means the incentive payment described in subsection VII.E.6.
36. “*Incentive C*” means the incentive payment described in subsection VII.E.7.
37. “*Incentive D*” means the incentive payment described in subsection VII.E.8.
38. “*Incentive Payment*” means the payments made pursuant to Section VII.E.
39. “*Initial Participating Special District*” means a Special District that meets the requirements set forth in subsection IX.L.
40. “*Initial Participating Subdivision*” means a Subdivision that meets the requirements set forth in subsection IX.D.
41. “*Initial Participation Date*” means the date ninety (90) days after the Preliminary Agreement Date, unless it is extended by written agreement of Allergan and the Enforcement Committee.
42. “*Initial Year Payment*” means the first Annual Payment of the Net Abatement Amount payable into the Settlement Fund by Allergan on the Payment Date as

calculated by the Settlement Fund Administrator pursuant to Section VII or agreed to pursuant to Section VII.B.6, which shall not exceed the maximum payment for the Initial Year Payment as set forth in Exhibit M.

43. “*Injunctive Relief Terms*” means the terms described in Section IV and set forth in Exhibit P.
44. “*Later Litigating Special District*” means a Special District (or Special District official asserting the right of or for the Special District to recover for Alleged Harms to the Special District and/or the people thereof) that is not a Litigating Special District and that files a lawsuit bringing a Released Claim against a Released Entity, or that adds such a Claim to a pre-existing lawsuit, after the Preliminary Agreement Date. It may also include a Litigating Special District whose Claims were resolved by a Bar or Case-Specific Resolution, which is later revoked following the execution date of this Agreement, when such Litigating Special District takes any affirmative step in its lawsuit other than seeking a stay, removal or dismissal with prejudice.
45. “*Later Litigating Subdivision*” means a Subdivision (or Subdivision official asserting the right of or for the Subdivision to recover for Alleged Harms to the Subdivision and/or the people thereof) that is not a Litigating Subdivision and that files a lawsuit bringing a Released Claim against a Released Entity, or that adds such a Claim to a pre-existing lawsuit, after the Preliminary Agreement Date. It may also include a Litigating Subdivision whose Claims were resolved by a Bar or Case-Specific Resolution, which is later revoked following the execution date of this Agreement, when such Litigating Subdivision takes any affirmative step in its lawsuit other than seeking a stay, removal, or dismissal with prejudice.
46. “*Later Participating Special District*” means a Participating Special District that meets the requirements of subsection IX.M but is not an Initial Participating Special District.
47. “*Later Participating Subdivision*” means a Participating Subdivision that meets the requirements of subsection IX.E but is not an Initial Participating Subdivision.
48. “*Litigating Special District*” means a Special District (or Special District official asserting the right of or for the Special District to recover for Alleged Harms to the Special District and/or the people thereof) that brought any Released Claims against any Released Entities on or before the Preliminary Agreement Date that were not separately resolved prior to that date. Exhibit C includes an agreed list of the Litigating Special Districts. Exhibit C will be updated (including with any corrections) periodically, and a final version of Exhibit C will be attached hereto as of the Effective Date.
49. “*Litigating Subdivision*” means a Subdivision (or Subdivision official asserting the right of or for the Subdivision to recover for Alleged Harms to the Subdivision and/or the people thereof) that brought any Released Claims against any Released

Entities on or before the Preliminary Agreement Date that were not separately resolved prior to that date. A Prior Settling Subdivision shall not be considered a Litigating Subdivision. Exhibit C includes an agreed list of the Litigating Subdivisions. Exhibit C will be updated (including with any corrections) periodically, and a final version of Exhibit C will be attached hereto as of the Effective Date.

- 50. “*National Arbitration Panel*” means the panel described in subsection XIV.G.4.
- 51. “*National Disputes*” means the disputes described in subsection XIV.G.
- 52. “*Net Abatement Amount*” means \$1,799,186,751.00, which is the Global Settlement Abatement Amount adjusted for the Prior Settlements Credit pursuant to subsection VI.C.2.
- 53. “*Non-Litigating Covered Special District*” means a Covered Special District that is not a Litigating Special District.
- 54. “*Non-Litigating Special District*” means a Special District that is neither a Litigating Special District nor a Later Litigating Special District.
- 55. “*Non-Litigating Subdivision*” means a Subdivision that is not (1) a Litigating Subdivision, (2) a Later Litigating Subdivision, or (3) a Prior Settling Subdivision.
- 56. “*Non-Participating Special District*” means a Special District that is not a Participating Special District.
- 57. “*Non-Participating Subdivision*” means a Subdivision that is not a Participating Subdivision. For the avoidance of doubt, Non-Participating Subdivision also includes Prior Settling Subdivisions.
- 58. “*Non-Party Covered Conduct Claim*” means a Claim against any Non-Released Entity involving, arising out of, or related to Covered Conduct (or conduct that would be Covered Conduct if engaged in by a Released Entity).
- 59. “*Non-Party Settlement*” means a settlement by any Releasor that settles any Non-Party Covered Conduct Claim and includes a release of any Non-Released Entity.
- 60. “*Non-Released Entity*” means an entity that is not a Released Entity.
- 61. “*Non-Settling State*” means a State that is an Eligible State but not a Settling State.
- 62. “*Opioid Remediation*” means care, treatment, and other programs and expenditures (including reimbursement for past such programs or expenditures except where this Agreement restricts the use of funds solely to future Opioid Remediation) designed to (1) address the misuse and abuse of opioid products, (2) treat or mitigate opioid use or related disorders, or (3) mitigate other alleged effects of the opioid abuse crisis, including on those injured as a result of the opioid abuse crisis. Exhibit E

provides a non-exhaustive list of expenditures that qualify as being paid for Opioid Remediation. Qualifying expenditures may include reasonable related administrative expenses.

63. “*Participating Special District*” means a Special District that signs the Settlement Participation Form annexed hereto as Exhibit K and meets the requirements for becoming a Participating Special District under Section IX. Participating Special Districts include both Initial Participating Special Districts and Later Participating Special Districts.
64. “*Participating Subdivision*” means a Subdivision that signs a Settlement Participation Form annexed hereto as Exhibit K and meets requirements for becoming a Participating Subdivision under Section IX. Participating Subdivisions include both Initial Participating Subdivisions and Later Participating Subdivisions.
65. “*Parties*” means Allergan and the Settling States (each, a “*Party*”).
66. “*Payment Date*” means the date on which Allergan makes its Annual Payments (including its Initial Year Payment), Additional Restitution Payments, and Attorney Fee and Cost Payments, pursuant to Section VII and XIII and Exhibits M-1 and M-2. The first Payment Date is thirty (30) days after the Effective Date. The second Payment Date is July 15, 2024, the third Payment Date is July 15, 2025, the fourth Payment Date is July 15, 2026, the fifth Payment Date is July 15, 2027, the sixth Payment Date is July 15, 2028, and the seventh Payment Date is July 15, 2029.
67. “*Payment Year*” means the calendar year during which the applicable Annual Payment is due pursuant to subsection VII.B. Payment Year 1 is 2023, Payment Year 2 is 2024, and so forth. References to payment “for a Payment Year” mean the Annual Payment due that year. References to eligibility “for a Payment Year” mean eligibility in connection with the Annual Payment due during that year.
68. “*Preliminary Agreement Date*” means the date on which Allergan gives notice to the Settling States and MDL Plaintiffs’ Executive Committee of its determination that a sufficient number of States have agreed to be Settling States to proceed with notice pursuant to Section IX.A. This date shall be no more than fourteen (14) days after the end of the notice period to States (as set forth in Section II.A) unless it is extended by written agreement of Allergan and the Enforcement Committee.
69. “*Primary Subdivision*” means a Subdivision that has a population of 30,000 or more. A list of Primary Subdivisions in each State is provided in Exhibit I, and such list shall be updated if any Primary Subdivision is inadvertently missed or included.
70. “*Prior Settlements Credit*” means the credit of \$350,686,276.00, reflecting that the allocations for Prior Settling States and Prior Settling Subdivisions for Claims related to the Covered Conduct against Allergan and/or other Released Entities were or will be separately settled. The credit is applied pursuant to subsection VI.A.1.

71. *“Prior Settling State(s)”* means Florida, Louisiana, New York, Rhode Island, and West Virginia and all Subdivisions and Special Districts within those States whose Claims were released as part of those States’ settlements.
72. *“Prior Settling Subdivision(s)”* means the City and County of San Francisco, California, Cuyahoga County, Ohio, and Summit County, Ohio.
73. *“Product”* means any chemical substance, whether used for medicinal or non-medicinal purposes, and whether natural, synthetic, or semi-synthetic, or any finished pharmaceutical product made from or with such substance, that is an opioid or opiate, as well as any product containing any such substance. It also includes: 1) the following when used in combination with opioids or opiates: benzodiazepine, carisoprodol, zolpidem, gabapentin, diazepam, estazolam, quazepam, alprazolam, clonazepam, oxazepam, flurazepam, triazolam, temazepam, midazolam; and 2) a combination or “cocktail” of any stimulant or other chemical substance prescribed, sold, bought, or dispensed to be used together that includes opioids or opiates. For the avoidance of doubt, *“Product”* does not include benzodiazepine, carisoprodol, zolpidem, or gabapentin when not used in combination with opioids or opiates. *“Product”* includes but is not limited to any substance consisting of or containing buprenorphine, codeine, fentanyl, hydrocodone, hydromorphone, meperidine, methadone, morphine, naloxone, naltrexone, oxycodone, oxymorphone, pentazocine, propoxyphene, tapentadol, tramadol, opium, heroin, carfentanil, any variant of these substances, or any similar substance. *“Product”* also includes any natural, synthetic, semi-synthetic or chemical raw materials, starting materials, finished active pharmaceutical ingredients, drug substances, and any related intermediate products used or created in the manufacturing process for any of the substances described in the preceding sentence. Further, *“Product(s)”* includes, but is not limited to, the following: (a) Anexsia, Bancap HC, Combunox, Dilaudid, Dilaudid HP, Duradyne, Esgic with Codeine, Fiorinal with Codeine, Fioricet with Codeine, Kadian, Lorcet, Lorcet Plus, Maxidone, MoxDuo, Norco, Procet, Reprexain, Vicodin, Vicodin ES, Vicodin HP, and Vicoprofen, and any type, version, strength, or dosage of the foregoing; and (b) Aspirin + butalbital + caffeine + codeine phosphate, Fentanyl citrate injection, Fentanyl citrate tablet, Fentanyl transdermal, Homatropine methylbromide + hydrocodone bitartrate, Hydrocodone + acetaminophen, Hydrocodone + ibuprofen, Hydromorphone tablet, Meperidine hydrochloride injection, Meperidine hydrochloride tablet, Morphine sulfate capsule, Morphine sulfate injection, Morphine sulfate tablet, Oxycodone, Oxycodone + acetaminophen, Oxycodone + aspirin, Oxycodone + hydrochloride, Oxycodone + ibuprofen, Oxymorphone tablet, Tramadol hydrochloride, and any type, version, strength, or dosage of the foregoing.
74. *“Reference Date”* means the date on which Allergan is to inform the Settling States and MDL Plaintiffs’ Executive Committee of its determination whether there is sufficient resolution of Claims and potential Claims at the Subdivision level to go forward with the settlement. The Reference Date shall be no later than thirty (30) days after the Initial Participation Date, unless it is extended by written agreement of Allergan and the Enforcement Committee.

75. “*Released Claims*” means any and all Claims that directly or indirectly are based on, arise out of, or in any way relate to or concern the Covered Conduct occurring prior to the Reference Date. Without limiting the foregoing, “Released Claims” include any Claims that have been asserted against the Released Entities by any Settling State or any of its Litigating Subdivisions or Litigating Special Districts in any federal, state, or local action or proceeding (whether judicial, arbitral, or administrative) based on, relating to, in whole or in part, the Covered Conduct, or any such Claims that could be or could have been asserted now or in the future in those actions or in any comparable action or proceeding brought by a State or any of its Subdivisions or Special Districts or any Releasors (whether or not such State, Subdivision, Special District, or Releasor has brought such action or proceeding). Released Claims also include all Claims against Released Entities asserted in any proceeding to be dismissed pursuant to the Agreement, whether or not such claims relate to Covered Conduct. “Released Claims” shall be interpreted broadly. This Agreement does not release Claims by private individuals. Claims by private individuals shall be treated in accordance with applicable law. Released Claims is also used herein to describe Claims brought by a Later Litigating Subdivision, Later Litigating Special District, or other non-party Subdivision or Special District that would have been Released Claims if they had been brought by a Releasor against a Released Entity before the Effective Date.
76. “*Released Entities*” means Allergan and (1) all of Allergan’s past and present direct or indirect parents, subsidiaries, divisions, joint ventures, predecessors, successors, affiliates, business units, assigns, agents (all of the foregoing solely in their capacity as such with respect to the Released Claims), and insurers (solely in their role as insurers, if any, with respect to the Released Claims), including, but not limited to, (a) AbbVie and (b) Divested Actavis Generic Entities and other Divested Entities (and their respective past and current parents, subsidiaries, and affiliates, including but not limited to Teva Ltd., Teva USA, and their subsidiaries and affiliates) but solely as to the branded opioid drugs that are Products distributed and/or sold before August 2, 2016 by Divested Actavis Generic Entities and other Divested Entities and the operation of the Divested Actavis Generic Entities and other Divested Entities related to those branded opioid drugs that are Products before August 2, 2016; (2) any person or entity to the extent, and only to the extent, that such person or entity may have a Claim based on such person or entity having a business relationship with Allergan or AbbVie and/or any of Allergan or AbbVie’s Affiliated Companies, including, but not limited to, for contractual indemnity, equitable or implied indemnity, contribution, comparative fault, reimbursement, or apportionment (including, but not limited to, the respective past and present direct or indirect parents, subsidiaries, divisions, joint ventures, predecessors, successors, affiliates, business units, assigns, partners, manufacturers, contractors, agents, and insurers (all of the foregoing solely in their capacity as such with respect to the Released Claims) of any of the foregoing in (1), including Abbott Laboratories and Abbott Laboratories Inc. (“Abbott”), provided that, for avoidance of doubt, Abbott is not a Released Entity for purposes of Claims related to OxyContin, Purdue Pharma, or Purdue Pharma Inc.; and (ii) Halo Pharmaceuticals, Inc., Shionogi Inc., Mikart, LLC, PDI, Inc., TMS Health, LLC, National Health Information Network,



Inc., Ventiv Commercial Services, LLC, inVentiv Commercial Services, LLC, UPS Supply Chain Solutions, Inc., and King Pharmaceuticals, Inc., and their respective past and current parents, subsidiaries, and affiliates) against Allergan or AbbVie and/or any of Allergan or AbbVie's Affiliated Companies relating to any Covered Conduct, Products, class of Products, and/or Released Claims arising from such business relationship; and (3) the respective past and present employees, officers, directors, members, shareholders, partners, trustees, contractors, consultants, and agents (all of the foregoing solely in their capacity as such with respect to the Released Claims) of any of the foregoing in (1) and (2). Notwithstanding the foregoing (and subject to certain provisions, including, but not limited to, the Non-Party Settlement at Section V.B.2 and the Set-Off at Section XV below), Released Entities shall exclude Divested Actavis Generic Entities and other Divested Entities (and their respective past and current parents, subsidiaries, and affiliates, including but not limited to Teva Ltd., Teva USA, and their subsidiaries and affiliates, but not Allergan and other Released Entities), but solely as to: (i) their generic opioid drugs that are Products, and/or (ii) the operation of Divested Actavis Generic Entities and other Divested Entities related to those generic opioid drugs that are Products for which Releasors have also sought to hold Allergan (and/or other Released Entities) liable. For the avoidance of doubt, any entity acquired, or joint venture entered into by Allergan after the Reference date is not a Released Entity.

77. “*Releasors*” means (1) each Settling State; (2) each Participating Subdivision; (3) each Participating Special District; and (4) without limitation and to the maximum extent of the power of each Settling State’s Attorney General and/or Participating Subdivision and Participating Special District to release Claims, (a) the Settling State’s, Participating Subdivision’s, and Participating Special District’s departments, agencies, divisions, boards, commissions, Subdivisions, districts, instrumentalities of any kind and attorneys, including its Attorney General, and any person in their official capacity whether elected or appointed to serve any of the foregoing and any agency, person, or other entity claiming by or through any of the foregoing, (b) any public entities, public instrumentalities, public educational institutions, unincorporated districts, fire districts, irrigation districts, water districts, emergency services districts, school districts, healthcare districts, hospital districts, Sheriffs and law enforcement districts, library districts, coroner’s offices, and public transportation authorities, and other Special Districts in a Settling State, including those with the regulatory authority to enforce state and federal controlled substances acts or the authority to bring Claims related to Covered Conduct seeking money (including abatement (or remediation and/or restitution)) or revoke a pharmaceutical distribution license, and (c) any person or entity acting in a *parens patriae*, sovereign, quasi-sovereign, private attorney general, *qui tam*, taxpayer, or other capacity seeking relief, including but not limited to, fines, penalties, or punitive damages, on behalf of or generally applicable to the general public with respect to a Settling State or a Subdivision or Special District in a Settling State, whether or not any of them participate in the Agreement. “Releasors” does not include persons acting in an individual capacity, regardless of the type of relief sought. In addition to being a Releasor as provided herein, Participating Subdivisions and Participating Special Districts shall also provide a Settlement

Participation Form, which is attached as Exhibit K. Each Settling State's Attorney General represents that he or she has or has obtained (or will obtain no later than the Effective Date) the authority set forth in the Representation and Warranty subsection of Section V.

78. “*Revocation Event*” means with respect to a Bar, Settlement Class Resolution, or Case-Specific Resolution, a legislative amendment or a revocation, rescission, reversal, overruling, or interpretation that in any way limits the effect of such Bar, Settlement Class Resolution, or Case-Specific Resolution on Released Claims or any other action or event that otherwise deprives the Bar, Settlement Class Resolution or Case-Specific Resolution of force or effect in any material respect.
79. “*Settlement Class Resolution*” means a class action resolution in a court of competent jurisdiction in a Settling State with respect to a class of Subdivisions and Special Districts in that State that (1) conforms with that Settling State's statutes, case law, and/or rules of procedure regarding class actions; (2) is approved and entered as an order of a court of competent jurisdiction in that State and has become final as defined in “State-Specific Finality”; (3) is binding on all Non-Participating Subdivisions and Non-Participating Special Districts in that State (other than opt outs as permitted under the next sentence); (4) provides that all such Non-Participating Subdivisions or Non-Participating Special Districts may not bring Released Claims against Released Entities, whether on the ground of the Agreement (or the releases herein) or otherwise; and (5) does not impose any costs or obligations on Allergan other than those provided for in the Agreement, or contain any provision inconsistent with any provision of the Agreement. If applicable state law requires that opt-out rights be afforded to members of the class, a class action resolution otherwise meeting the foregoing requirements shall qualify as a Settlement Class Resolution unless Subdivisions collectively representing more than 1% of the total population of all of that State's Subdivisions listed in Exhibit G opt out. In seeking certification of any Settlement Class, the applicable State and Participating Subdivisions shall make clear that certification is sought solely for settlement purposes and shall have no applicability beyond approval of the settlement for which certification is sought. Nothing in this Agreement constitutes an admission by any Party that class certification would be appropriate for litigation purposes in any case.
80. “*Settlement Fund*” means the interest-bearing fund established under the Agreement into which Annual Payments by Allergan are made pursuant to subsection VII. The Settlement Fund comprises the Abatement Accounts Fund, State Fund, and Subdivision Fund.
81. “*Settlement Fund Administrator*” means the entity that determines the Annual Payments (including calculating Incentive Payments pursuant to Section VII and any amounts subject to offset pursuant to Sections VII.C and XI), and administers and distributes amounts into the Settlement Fund. It shall also administer and distribute the Additional Restitution Amount pursuant to Section XII. The duties of the Settlement Fund Administrator shall be governed by this Agreement. Prior to

the Initial Participation Date, the Parties shall agree to selection and removal processes for and a detailed description of the Settlement Fund Administrator's duties all of which shall be appended to the Agreement as Exhibit L.

- 82. "*Settlement Fund Administrator Costs*" means any costs and fees associated with or arising out of the duties of the Settlement Fund Administrator with regard to Teva and Allergan's payments to the Settlement Fund as described in Exhibit L and elsewhere in this Agreement, including those arising from the use of a bank or other financial institution to receive and disburse payments.
- 83. "*Settlement Fund Escrow*" means the interest-bearing escrow fund established pursuant to this Agreement to hold disputed payments made under this Agreement.
- 84. "*Settlement Participation Form*" means the form attached as Exhibit K that Participating Subdivisions and Participating Special Districts must execute and provide to Allergan and the Implementation Administrator or Settlement Fund Administrator, and which shall (1) make such Participating Subdivisions and Participating Special Districts signatories to this Agreement, (2) include a full and complete release of any and all of such Participating Subdivisions' and Participating Special Districts' Claims and (3) require prompt cessation of litigation activity as set forth in Section III, and request for dismissal with prejudice of any Released Claims that have been filed against Released Entities by any such Participating Subdivisions or Participating Special Districts within fourteen (14) business days after the Reference Date.
- 85. "*Settlement Payment Schedule*" means the schedule of payments attached to this Agreement as Exhibit M. Actual payment amounts are subject to adjustments consistent with this Agreement.
- 86. "*Settling State*" means any Eligible State that has entered into this Agreement.
- 87. "*Special District*" means (1) formal and legally recognized sub-entities of a State recognized by the U.S. Census Bureau<sup>1</sup> and those listed on Exhibit C; and (2) any person, official, or entity thereof acting in an official capacity on behalf of the Special District. Special Districts do not include sub-entities of a State that provide general governance for a defined area that would qualify as a Subdivision. Entities that include any of the following words or phrases in its name shall not be considered a Special District: mosquito, pest, insect, spray, vector, animal, air quality, air pollution, clean air, coastal water, tuberculosis, and sanitary.
- 88. "*State*" means any state of the United States of America, the District of Columbia, American Samoa, Guam, the Northern Mariana Islands, Puerto Rico, and the U.S. Virgin Islands. Additionally, the use of non-capitalized "state" to describe

---

<sup>1</sup> All such entities are found on the "Special District," "School District," and "DEP School District" tabs of the Census Bureau's 2017 Government Units Listing spreadsheet available at [https://www2.census.gov/programs-surveys/gus/datasets/2017/govt\\_units\\_2017.ZIP](https://www2.census.gov/programs-surveys/gus/datasets/2017/govt_units_2017.ZIP).

something (e.g., “state court”) shall also be read to include parallel entities in commonwealths, territories, and the District of Columbia (e.g., “territorial court”).

89. “*State Allocation Percentage*” means the allocation percentages for Eligible States as set forth in Exhibit F-2, which have been adjusted from the State Global Allocation Percentages to account for the Prior Settlements Credit.
90. “*State Cost Fund*” means the fund totaling \$3,598,373.50 and described in Exhibit T.
91. “*State Global Allocation Percentage*” means the allocation percentages for all States as set forth in Exhibit F-1, which represents allocations before the Prior Settlements Credit is applied.
92. “*State Fund*” means a component of the Settlement Fund described in subsection VIII.D.
93. “*State Outside Counsel Fee Fund*” means the fund totaling \$16,192,680.76 described in Exhibit S.
94. “*State-Specific Finality*” means, with respect to the Settling State in question:
  - a. the Agreement and the Consent Judgment have been approved and entered by the Court as to Allergan, including the release of all Released Claims against Released Entities as provided in this Agreement;
  - b. for all lawsuits brought by the Settling State against Released Entities for Released Claims, either previously filed or filed as part of the entry of the Consent Judgment, the Court has stated in the Consent Judgment or otherwise entered an order finding that all Released Claims against Released Entities asserted in the lawsuit have been resolved by agreement; and
  - c. (1) the time for appeal or to seek review of or permission to appeal from the approval and entry as described in subsection (a) hereof and entry of such order described in subsection (b) hereof has expired; or (2) in the event of an appeal, the appeal has been dismissed or denied, or the approval and entry described in (a) hereof and the order described in subsection (b) hereof have been affirmed in all material respects (to the extent challenged in the appeal) by the court of last resort to which such appeal has been taken and such dismissal or affirmance has become no longer subject to further appeal (including, without limitation, review by the United States Supreme Court).
95. “*State-Subdivision Agreement*” means an agreement that a Settling State reaches with the Subdivisions in that State regarding the allocation, distribution, and/or use of funds allocated to that State and to Exhibit G Participants in that State. A State-Subdivision Agreement shall be effective if approved pursuant to the provisions of Exhibit O or if adopted by statute. Preexisting agreements addressing funds other

than those allocated pursuant to this Agreement shall qualify if the approval requirements of Exhibit O are met. A State and its Subdivisions may revise, supplement, or refine a State-Subdivision Agreement if approved pursuant to the provisions of Exhibit O or if adopted by statute.

96. “*Statewide Payment Amount*” means the amount from an Annual Payment to be paid to a Settling State, its separate types of funds (if applicable), and its Exhibit G Participants.
97. “*Statutory Trust*” means a trust fund established by state law to receive funds allocated to a State’s Abatement Accounts Fund and restrict their expenditure to Opioid Remediation purposes subject to reasonable administrative expenses. A State may give a Statutory Trust authority to allocate one or more of the three Settlement Funds, but this is not required.
98. “*Subdivision*” means (1) a formal and legally recognized sub-entity of a State that provide general governance for a defined area, such as a municipality, county, parish, city, town, incorporated township, village, borough, or any other entities that provide municipal-type government within a State, and (2) any person, official, or entity thereof acting in an official capacity on behalf of the Subdivision (including, without limitation, district attorneys, county attorneys, city attorneys, Sheriffs, and any other official, employee, or representative). Unless otherwise specified, “Subdivision” includes all functional counties and parishes and other functional levels of sub-entities of a State that provide general governance for a defined area. Historic, non-functioning sub-entities of a State (such as Connecticut counties) are not Subdivisions, unless the entity has filed a lawsuit that includes a Released Claim against a Released Entity in a direct, parens patriae, or any other capacity. For purposes of this Agreement, the term Subdivision does not include Special Districts.
99. “*Subdivision and Special District Allocation Percentage*” means for Subdivisions and Special Districts in a Settling State that are eligible to receive an allocation from the Subdivision Fund pursuant to subsection VIII.D or subsection VIII.E, the percentage as set forth in Exhibit G. The aggregate Subdivision and Special District Allocation Percentage of all Subdivisions and Special Districts receiving a Subdivision and Special District Allocation Percentage in each State shall equal 100%. Immediately upon the effectiveness of any State-Subdivision Agreement, Allocation Statute, Statutory Trust, or voluntary redistribution allowed by subsection VIII.E.3 (or upon the effectiveness of an amendment to any State-Subdivision Agreement, Allocation Statute, Statutory Trust, or voluntary redistribution allowed by subsection VIII.E.3) that addresses allocation from the Subdivision Fund, whether before or after the Initial Participation Date, Exhibit G will automatically be amended to reflect the allocation from the Subdivision Fund pursuant to the State-Subdivision Agreement, Allocation Statute, Statutory Trust, or voluntary redistribution allowed by Section VIII.E.3. The Subdivision and Special District Allocation Percentages contained in Exhibit G may not change once notice is distributed pursuant to subsection X.A, except upon the effectiveness

of any State-Subdivision Agreement, Allocation Statute, Statutory Trust, or voluntary redistribution allowed by subsection VIII.E.3 (or upon the effectiveness of an amendment to any State-Subdivision Agreement, Allocation Statute, Statutory Trust, or voluntary redistribution allowed by subsection VIII.E.3) that addresses allocation from the Subdivision Fund. For the avoidance of doubt, no Subdivision or Special District not listed on Exhibit G shall receive an allocation from the Subdivision Fund and no provision of this Agreement shall be interpreted to create such an entitlement.

- 100. “*Subdivision Fund*” means a component of the Settlement Fund described in subsection VIII.A.
- 101. “*Teva*” means (i) Teva Pharmaceutical Industries Ltd. and, (ii) all of its respective past and present direct or indirect parents, subsidiaries, divisions, affiliates, joint ventures, predecessors, successors, assigns, including but not limited to the Divested Actavis Generic Entities and Anda Inc.
- 102. “*Teva Global Opioid Settlement Agreement*” means the settlement agreement between and among the Settling States, Participating Subdivisions, Participating Special Districts, and Teva to resolve opioid-related Claims against Teva and the other Released Entities (as defined therein).
- 103. “*Threshold Motion*” means a motion to dismiss or equivalent dispositive motion made at the outset of litigation under applicable procedure. A Threshold Motion must include as potential grounds for dismissal, any applicable Bar or the relevant release by a Settling State, Participating Subdivision, or Participating Special District provided under this Agreement and, where appropriate under applicable law, any applicable limitations defense.

## **II. Participation by States and Condition to Preliminary Agreement**

- A. *Notice to States.* On November 22, 2022 this Agreement shall be distributed to all Eligible States. The Eligible States’ Attorneys General shall then have a period of thirty (30) days to decide whether to become Settling States. Eligible States will decide whether to become Settling States for both this Agreement and the Teva Global Opioid Settlement Agreement, or decline participation in both settlements. However, if Teva enters bankruptcy prior to the Effective Date, Eligible States can choose to only join this Agreement. If a State is only an Eligible State with respect to one of the Agreements, the State need only decide whether to become a Settling State with respect to the Agreement for which it is an Eligible State. States that determine to become Settling States shall so notify the Enforcement Committee and Allergan within thirty (30) days after November 22, 2022 and shall further commit to obtaining any necessary additional State releases prior to the Effective Date. This notice

period for States may be extended by written agreement of Allergan and the Enforcement Committee.

- B.** *Ineligible States.* Non-Settling States and Prior Settling States shall not be eligible for any payments or have any rights in connection with this Agreement.
- C.** *Condition to Preliminary Agreement.* Following the notice period to Eligible States set forth in subsection II.A above, Allergan shall determine on or before the Preliminary Agreement Date whether, in its sole discretion enough States have agreed to become Settling States to proceed with notice to Subdivisions as set forth in Section X below. The determination to proceed shall be in the sole discretion of Allergan and may be based on any criteria or factors deemed relevant by Allergan. If Allergan determines that this condition has been satisfied, and that notice to the Subdivisions should proceed, it will so notify the Settling States by providing notice to the Enforcement Committee on the Preliminary Agreement Date. If Allergan determines that this condition has not been satisfied, it will so notify the Settling States by providing notice to the Enforcement Committee, and this Agreement will have no further effect and all releases and other commitments or obligations contained herein will be void, other than Allergan's funding of Implementation Costs to date. The Preliminary Agreement Date may be extended by written agreement of Allergan and the Enforcement Committee.
- D.** *Later Joinder by States.* After the Preliminary Agreement Date, an Eligible State may only become a Settling State with the consent of Allergan, in its sole discretion. If a State becomes a Settling State more than thirty (30) days after the Preliminary Agreement Date, the Subdivisions and Special Districts in that State that become Participating Subdivisions and Participating Special Districts within ninety (90) days of the State becoming a Settling State shall be considered Initial Participating Subdivisions or Initial Participating Special Districts.

### **III. Cessation of Litigation Activities**

- A.** Following the Preliminary Agreement Date, if Allergan has determined to proceed with notice pursuant to Section II, all Litigating States that intend to become Settling States and that are engaged in or have engaged in discovery and/or substantive motion practice ("*Active Litigation*") against a Released Entity shall make reasonable efforts to immediately cease litigation activity (e.g., written and document discovery, depositions, expert disclosures, and motion practice) against Allergan where feasible, or to minimize litigation activity by means of agreed deadline extensions and agreed postponement of depositions, document productions, and motion practice. Allergan shall cooperate in such efforts. The obligations under this subsection do not extend past the Reference Date if Allergan determines it is not going forward with the Agreement. This paragraph III.A does not apply to Litigating States with a trial date within six (6) months of the Preliminary Agreement Date, though such Litigating States and Allergan shall engage in good faith discussions regarding the potential cessation of litigation activity.
- B.** Following the execution of the Settlement Participation Form, attached as Exhibit K, a Litigating Subdivision or Litigating Special District that is engaged in active litigation

against a Released Entity shall make all reasonable efforts to immediately cease all litigation activity (e.g., written and document discovery, depositions, expert disclosures, and motion practice) against Allergan, where feasible, or to minimize litigation activity by means of agreed deadline extensions and agreed postponement of litigation activity by means of agreed deadline extensions and agreed postponement of depositions, document productions, and motion practices. Allergan shall cooperate in such efforts. The obligations under this subsection do not extend past the Reference Date if Allergan determines it is not going forward with the settlement. This paragraph III.B does not apply to Litigating Subdivisions or Litigating Special Districts with a trial date within six (6) months of the Preliminary Agreement Date, though such Litigating Subdivisions or Litigating Special Districts and Allergan shall engage in good faith discussions regarding the potential cessation of litigation activity. Notwithstanding this provision no Litigating Subdivision is required to cease its litigation if it determines such action would be detrimental to its litigation.

- C. Following the Reference Date, the Settling States shall endeavor to file Consent Judgments (the contents of which must be agreed upon with Allergan) within thirty (30) days of the Reference Date. Participating Subdivisions and Participating Special Districts, as applicable, shall request dismissal of their actions with prejudice within fourteen (14) days of the Reference Date. The Settling States, Participating Subdivisions, and Participating Special Districts shall use best efforts to get Consent Judgments or orders of dismissal with prejudice, as applicable, entered promptly after filing.

#### **IV. Injunctive Relief**

- A. *Entry of Injunctive Relief.* As part of the Consent Judgment, the Parties agree to the Injunctive Relief Terms attached as Exhibit P.

#### **V. Release**

- A. *Scope.* As of the Effective Date, the Released Entities will be released and forever discharged from all of the Releasors' Released Claims. Each Settling State (for itself and its Releasors) and Participating Subdivision (for itself and its Releasors), and Participating Special District (for itself and its Releasors) will, on or before the Effective Date, absolutely, unconditionally, and irrevocably covenant not to bring, file, or claim, or to cause, assist in bringing, or permit to be brought, filed, or claimed, or to otherwise seek to establish liability for any Released Claims against any Released Entity in any forum whatsoever. The releases provided for in the Agreement are intended to be broad and shall be interpreted so as to give the Released Entities the broadest possible bar against any liability relating in any way to Released Claims and extend to the full extent of the power of each Settling State, its Attorney General, each Participating Subdivision, and each Participating Special District to release Claims. The release shall be a complete bar to any Released Claim of all Releasors. Nothing in this Agreement shall release or impair any Claims against Teva Ltd., Teva USA, Cephalon, or Anda, except to the extent expressly set forth in this Agreement.



**B.**     *Claim Over and Non-Party Settlement.*

1.     *Statement of Intent.* It is the intent of the Parties that:
  - a.     Released Entities should not seek contribution or indemnification (other than pursuant to an insurance contract) from other parties for their payment obligations under this Agreement;
  - b.     the payments made under this Agreement shall be the sole payments made by the Released Entities to the Releasers involving, arising out of, or related to Covered Conduct (or conduct that would be Covered Conduct if engaged in by a Released Entity);
  - c.     Claims by Releasers against non-Parties should not result in additional payments by Released Entities, whether through contribution, indemnification or any other means; and
  - d.     the Settlement meets the requirements of the Uniform Contribution Among Joint Tortfeasors Act and any similar state law or doctrine that reduces or discharges a released party's liability to any other parties.
  - e.     The provisions of this subsection V.B are intended to be implemented consistent with these principles. This Agreement and the releases and dismissals provided for herein are made in good faith.
2.     *Contribution/Indemnity Prohibited.* No Released Entity shall seek to recover for amounts paid under this Agreement based on indemnification, contribution, or any other theory from a manufacturer, pharmacy, hospital, pharmacy benefit manager, health insurer, third-party vendor, trade association, distributor, or health care practitioner, provided that a Released Entity shall be relieved of this prohibition with respect to any entity that asserts a Claim Over against it. However, and notwithstanding the foregoing, this provision shall not preclude any Released Entity from seeking indemnification, contribution, or any other theory from and against Teva Ltd., Divested Entities, Pfizer Inc., King Pharmaceuticals, Inc., and Alphantra Inc., and/or each of their respective past and current parents, subsidiaries, and/or affiliates. For the avoidance of doubt, nothing herein shall prohibit a Released Entity from recovering amounts owed pursuant to insurance contracts.
3.     *Non-Party Settlement.* To the extent that, on or after the Reference Date, any Releaser enters into a Non-Party Settlement, including in any bankruptcy case or through any plan of reorganization (whether individually or as a class of creditors), the Releaser will include (or in the case of a Non-Party Settlement made in connection with a bankruptcy case, will cause the debtor to include), unless prohibited from doing so under applicable law, in the Non-Party Settlement a prohibition on contribution or indemnity of any kind substantially equivalent to that required from Allergan in subsection V.B.2, or a release from such Non-Released Entity in favor of the Released Entities (in a form equivalent to the releases

contained in this Agreement) of any Claim Over. The obligation to obtain the prohibition and/or release required by this subsection is a material term of this Agreement. The sole remedy for a Releasor's failure to include such a provision in a Non-Party Settlement shall be the application of Section V.B.4 below. Non-Released Entities include, but are not limited to, Teva Ltd., Teva USA, Divested Actavis Generic Entities or other Divested Entities, and Anda.

4. *Claim Over.* In the event that any Releasor obtains a judgment with respect to Non-Party Covered Conduct against a Non-Released Entity that does not contain a prohibition like that in subsection V.B.3, or any Releasor files a Non-Party Covered Conduct Claim against a Non-Released Entity in bankruptcy or a Releasor is prevented for any reason from obtaining a prohibition/release in a Non-Party Settlement as provided in subsection V.B.3, and such Non-Released Entity asserts a Claim Over against a Released Entity, then Releasor and Allergan shall take the following actions to ensure that the Released Entities do not pay more with respect to Covered Conduct to Releasors or to Non-Released Entities than the amounts owed under this Agreement by Allergan:
  - a. Allergan shall notify that Releasor of the Claim Over within sixty (60) days of the assertion of the Claim Over or sixty (60) days of the Effective Date of this Agreement, whichever is later;
  - b. Allergan and that Releasor shall meet and confer concerning the means to hold Released Entities harmless and ensure that it is not required to pay more with respect to Covered Conduct than the amounts owed by Allergan under this Agreement;
  - c. That Releasor and Allergan shall take steps sufficient and permissible under the law of the State of the Releasor to hold Released Entities harmless from the Claim Over and ensure Released Entities are not required to pay more with respect to Covered Conduct than the amounts owed by Allergan under this Agreement. Such steps may include, where permissible:
    - (i) Filing of motions to dismiss or such other appropriate motion by Allergan or Released Entities, and supported by Releasors, in response to any Claim filed in litigation or arbitration;
    - (ii) Reduction of that Releasor's Claim and any judgment it has obtained or may obtain against such Non-Released Entity by whatever amount or percentage is necessary to extinguish such Claim Over under applicable law, up to the amount that Releasor has obtained, may obtain, or has authority to control from such Non-Released Entity;
    - (iii) Placement into escrow of funds paid by the Non-Released Entities such that those funds are available to satisfy the Claim Over;

- (iv) Return of monies paid by Allergan to that Releasor under this Agreement to permit satisfaction of a judgment against or settlement with the Non-Released Entity to satisfy the Claim Over;
    - (v) Payment of monies to Allergan by that Releasor to ensure it is held harmless from such Claim Over, up to the amount that Releasor has obtained, may obtain, or has authority to control from such Non-Released Entity;
    - (vi) Credit to Allergan under this Agreement to reduce the overall amounts to be paid under the Agreement such that it is held harmless from the Claim Over; and
    - (vii) Such other actions as that Releasor and Allergan may devise to hold Allergan harmless from the Claim Over.
  - d. The actions of that Releasor and Allergan taken pursuant to paragraph (c) must, in combination, ensure Allergan is not required to pay more with respect to Covered Conduct than the amounts owed by Allergan under this Agreement.
  - e. In the event of any dispute over the sufficiency of the actions taken pursuant to paragraph (c), that Releasor and Allergan may seek review by the National Arbitration Panel, provided that, if the Parties agree, such dispute may be heard by the state court where the relevant Consent Judgment was filed. The National Arbitration Panel shall have authority to require Releasors to implement a remedy that includes one or more of the actions specified in paragraph (c) sufficient to hold Released Entities fully harmless. In the event that the panel's actions do not result in Released Entities being held fully harmless, Allergan shall have a Claim for breach of this Agreement by Releasors, with the remedy being payment of sufficient funds to hold Allergan harmless from the Claim Over. For the avoidance of doubt, the prior sentence does not limit or eliminate any other remedy that Allergan may have.
- C.** To the extent that the Claim Over is based on a contractual indemnity, the obligations under subsection V.B.4 shall extend solely to a Non-Party Covered Conduct Claim against a pharmacy, clinic, hospital or other purchaser or dispenser of Products, a manufacturer that sold or promoted Products, a consultant, and/or a pharmacy benefit manager or other third-party payor. Allergan shall notify the Settling States, to the extent permitted by applicable law, in the event that any of these types of Non-Released Entities asserts a Claim Over arising out of contractual indemnity against it.
- D.** *General Release.* In connection with the releases provided for in the Agreement, each Settling State (for itself and its Releasors), Participating Subdivision and Participating Special District expressly waives, releases, and forever discharges any and all provisions, rights, and benefits conferred by any law of any state or territory of the United States or

other jurisdiction, or principle of common law, which is similar, comparable, or equivalent to § 1542 of the California Civil Code, which reads:

**General Release; extent.** A general release does not extend to claims that the creditor or releasing party does not know or suspect to exist in his or her favor at the time of executing the release that, if known by him or her, would have materially affected his or her settlement with the debtor or released party.

A Releasor may thereafter discover facts other than or different from those which it knows, believes, or assumes to be true with respect to the Released Claims, but each Settling State (for itself and its Releasors), Participating Subdivision and Participating Special District hereby expressly waives and fully, finally, and forever settles, releases, and discharges, upon the Effective Date, any and all Released Claims that may exist as of such date but which Releasors do not know or suspect to exist, whether through ignorance, oversight, error, negligence or through no fault whatsoever, and which, if known, would materially affect the Settling States' decision to enter into the Agreement, the Participating Subdivisions' decision to participate in the Agreement, or the Participating Special District's decision to participate in the Agreement.

- E.** *Res Judicata.* Nothing in the Agreement shall be deemed to reduce the scope of the res judicata or claim preclusive effect that the settlement memorialized in the Agreement, and/or any Consent Judgment or other judgment entered on the Agreement, gives rise to under applicable law.
- F.** *Representation and Warranty.* The signatories hereto on behalf of their respective Settling State, its Participating Subdivisions, and its Participating Special Districts, expressly represent and warrant that they will obtain on or before the Effective Date (or have obtained) the authority to settle and release, to the maximum extent of the State's power, all Released Claims of (1) their respective Settling State; (2) any of the Settling State's past and present executive departments, state agencies, divisions, boards, commissions and instrumentalities with the regulatory authority to enforce state and federal controlled substances acts; (3) any of their respective Settling State's past and present executive departments, agencies, divisions, boards, commissions and instrumentalities that have the authority to bring Claims related to Covered Conduct seeking money (including abatement and/or remediation) or revocation of a pharmaceutical distribution license; (4) any Participating Subdivisions; and (5) any Participating Special District. For the purposes of clause (3) above, executive departments, agencies, divisions, boards, commissions, and instrumentalities are those that are under the executive authority or direct control of the State's Governor. Also, for the purposes of clause (3), a release from a State's Governor is sufficient to demonstrate that the appropriate releases have been obtained.
- G.** *Effectiveness.* The releases set forth in the Agreement shall not be impacted in any way by any dispute that exists, has existed, or may later exist between or among the Releasors. Nor shall such releases be impacted in any way by any current or future law, regulation, ordinance, or court or agency order limiting, seizing, or controlling the distribution or use

of the Settlement Fund or any portion thereof, or by the enactment of future laws, or by any seizure of the Settlement Fund or any portion thereof.

- H. *Cooperation.* Releasors (i) will not encourage any person or entity to bring or maintain any Released Claim against any Released Entity and (ii) will reasonably cooperate with and not oppose any effort by a Released Entity to secure the prompt dismissal of any and all Released Claims.
- I. *Non-Released Claims.* Notwithstanding the foregoing or anything in the definition of Released Claims, the Agreement does not waive, release or limit any criminal liability, Claims for any outstanding liability under any tax or securities law, Claims against parties who are not Released Entities, Claims by private individuals, Claims for Medicaid rebates, Claims asserted, or that could be asserted, by any State, Subdivision, or Special District related to the causes of action in *In re: Generic Pharmaceuticals Pricing Antitrust Litigation*, in the United States District court for the District of Pennsylvania, MDL No. 2724, and any related action (such excluded claims include, but are not limited to, all antitrust claims and any claims related to any non-opioid generic drugs), and any claims arising under the Agreement for enforcement of the Agreement.

## **VI. Monetary Relief Overview and Maximum Payments**

- A. Excluding Allergan's share of Implementation Costs and costs of the Settlement Fund Administrator, there are three main categories of monetary payments:
  - 1. *Annual Payments to the Settlement Fund.* These payments are generally addressed in Section VII. The maximum amount Allergan shall pay in Annual Payments to the Settlement Fund is the Net Abatement Amount of \$1,799,186,751.00, which reflects the application of the Prior Settlements Credit to the Global Settlement Abatement Amount. Annual Payments will be made over seven (7) years on the Payment Dates. The actual amount paid will depend on, among other things, the level of participation of Eligible States, their Subdivisions, and their Special Districts.
  - 2. *Additional Restitution Amount.* These payments are generally addressed in Section XII. The maximum amount Allergan shall pay for the Additional Restitution Amount is \$16,192,680.76. Payments for the Additional Restitution Amount will be made over four (4) years on the Payment Dates. The actual amount paid will depend on the number of Eligible States listed in Exhibit N that become Settling States.
  - 3. *Attorney Fee and Cost Payments.* These payments are generally addressed in Section XII and Exhibits M, R, S, and T. They consist of payments for the State Outside Counsel Fee Fund, the State Cost Fund, and the Attorney Fee and Cost Fund. These payments will be made over four (4) on the Payment Dates. The maximum amount Allergan shall pay into these funds is the Global Settlement Attorney Fee Amount of \$206,906,476.36.

- B.** The aggregate maximum amount Allergan shall pay for these for these payment categories is \$2,022,285,908.12 (the “*Post-Credit Global Settlement Amount*”). This figure does not include costs related to injunctive relief and document disclosure addressed in Exhibit P, Implementation Costs, and Settlement Fund Administrator Costs addressed in this Agreement. AbbVie agrees to satisfy the obligations to make the payments due in this Section VI if for any reason Allergan fails to fulfill its payment obligations under Section VI (the “*Payment Obligations*”).
- C.** For purposes of this Agreement only, Releasors represent that fifty-six percent (56%) of the Post-Credit Global Settlement Amount payable by Allergan constitutes consideration for the settlement of Claims involving, arising from, or related to generic opioid drugs that are Products distributed and/or sold before August 2, 2016 by Divested Actavis Generic Entities and other Divested Entities and the operation of Divested Actavis Generic Entities and other Divested Entities related to those generic opioid drugs that are Products before August 2, 2016 that the Releasors are asserting or might otherwise assert or could assert that Allergan (or any other Released Entity) is directly or indirectly and/or jointly or severally liable, including but not limited to, based on parent or control liability or a substantially similar theory. Releasors represent that forty-four percent (44%) of the Post-Credit Global Settlement Amount payable by Allergan constitutes consideration for the settlement of Claims involving, arising from, or related to branded opioid drugs that are Products of or attributable to Allergan or any other Released Entity (including but not limited to branded opioid drugs that are Products distributed and/or sold before August 2, 2016 by Divested Actavis Generic Entities and other Divested Entities and the operation of the Divested Actavis Generic Entities and the other Divested Entities related to those branded opioid drugs that are Products before August 2, 2016) that the Releasors are asserting or might otherwise assert or could assert against Allergan or any other Released Entity, of which seventy-seven percent (77%) is specifically involving, arising from, or related to Kadian® (including but not limited to Kadian® manufactured, distributed, marketed, and/or sold from 1997 through 2008 by King Pharmaceuticals, Inc. and/or Alpharma Inc.).
- D.** *Settlement Fund Administrator and Implementation Costs.* If this Agreement becomes effective, Allergan shall be responsible for one-third of the Implementation Costs. The full amount of the Implementation Costs shall be jointly advanced by Teva and Allergan. If this Agreement becomes effective, then Allergan shall deduct from Allergan’s Initial Year Payment the difference between the excess amount it advanced for Implementation Costs and its one-third obligation for such costs. Settlement Fund Administrator Costs shall be paid out of interest accrued on the Settlement Fund. Should such interest prove insufficient to fully cover the costs, the remaining cost amounts shall be paid one-third by Teva, one-third by Allergan and one-third from the Settlement Fund through the disbursement of Allergan’s final Payment Allergan shall not be responsible for any costs incurred by the Settlement Fund Administrator after the disbursement of its final Payment.

## **VII. Annual Payments to Settlement Fund**

**A. Structure of Payments to Settlement Fund**

1. All payments under this Section VII shall be made into the Settlement Fund, except that where specified, they shall be made into the Settlement Fund Escrow. The Settlement Fund shall be allocated and used only as specified in Section VIII.
2. Allergan shall pay into the Settlement Fund the Net Abatement Amount consisting of \$1,799,186,751.00 minus: (1) any offsets specified in subsection VII.C below; (2) any unearned Incentive Payments under subsection VII.E below; and (3) any adjustments under Section XI below.
3. The payments to the Settlement Fund shall be divided into Base Payments and Incentive Payments as provided in subsections VII.D and VII.E below and set out in Exhibit M.

**B. Settlement Fund Payment Process**

1. Except as otherwise provided in this Agreement, Allergan shall make one Initial Year Payment (the first Annual Payment) and six (6) additional Annual Payments of equal installments of the Net Abatement Amount (after all applicable offsets) into the Settlement Fund. The Settlement Payment Schedule is set forth in Exhibit M. Annual Payments shall be made on the Payment Date, provided that the necessary wire instructions, W-9 form, and Allergan's Bank Verification Form process is completed for the Settlement Fund at least twenty-one (21) days before the relevant payment is due and Allergan has completed any process required by the Settlement Fund Administrator and/or its financial institution(s) to complete the transaction. If there is a delay in making a payment because any of these conditions were not completed at least twenty-one (21) days in advance of the Payment Date, then the Annual Payment will be made within twenty-one (21) days of the completion of these conditions.
2. The Initial Year Payment shall consist of only Base Payments (after all applicable offsets). The other six (6) Annual Payments shall each consist of Base Payments (after all applicable offsets) and Incentive Payments (after all applicable offsets). The amount of the Initial Year Payment and each other Annual Payment, payable by Allergan shall not exceed the maximum amounts allocated to each Payment Year in Exhibit M.
3. To determine each Annual Payment for Payment Year 2 forward, the Settlement Fund Administrator shall use the data in its records sixty (60) days prior to the Payment Date for each payment. Prior to the Effective Date, the Parties will include an exhibit to the Agreement setting forth in detail the process for the Settlement Fund Administrator obtaining relevant data and for distributing funds to Settling States and Exhibit G Participants consistent with the terms of this Agreement as quickly as practical.

4. The Settlement Fund Administrator shall determine the Annual Payment and the Statewide Payment Amount for each Settling State, consistent with the provisions in Exhibit L, by:
  - a. determining, for each Settling State, the amount of Base Payments and Incentive Payments to which the State is entitled by applying the criteria in this Section;
  - b. applying any reductions, or offsets required by Sections VII and XI; and
  - c. determining the total amount owed by Allergan to all Settling States and Exhibit G Participant.
5. If, no later than fifty (50) days prior to the Payment Date for each payment for Payment Year 2 forward, Allergan and the Enforcement Committee inform the Settlement Fund Administrator that they agree on the amount of the Annual Payment and the Statewide Payment Amount for each Settling State, Allergan shall pay the agreed-upon Annual Payment amount on the Payment Date and the Settlement Fund Administrator shall treat those amounts as the determination described in subsection VII.B.4. If the Settlement Fund Administrator is not so informed, it shall give notice to Allergan, the Settling States, and the Enforcement Committee of the amount of the Annual Payment, and the Statewide Payment Amount for each Settling State, following the determination described in subsection VII.B.4, and the following timeline shall apply:
  - a. Within twenty-one (21) days of the notice provided by the Settlement Fund Administrator, Allergan, any Settling State or the Enforcement Committee may dispute, in writing, the calculation of the Annual Payment, or the Statewide Payment Amount for a Settling State. Such disputing party must provide a written notice of dispute to the Settlement Fund Administrator, the Enforcement Committee, any affected Settling State, and Allergan identifying the nature of the dispute, the amount of money that is disputed, and the Settling State(s) affected.
  - b. Within twenty-one (21) days of the sending of a written notice of dispute, any affected party may submit a response, in writing, to the Settlement Fund Administrator, the Enforcement Committee, any affected Settling State, and Allergan identifying the basis for disagreement with the notice of dispute.
  - c. If no response is filed, the Settlement Fund Administrator shall adjust the amount calculated consistent with the written notice of dispute, and Allergan shall pay the adjusted amount as the Annual Payment on the Payment Date. If a written response to the written notice of dispute is timely sent to the Settlement Fund Administrator, the Settlement Fund Administrator shall notify Allergan of the preliminary amount to be paid, which shall be the greater of the amount originally calculated by the Settlement Fund Administrator or the amount that would be consistent with



the notice of dispute, *provided, however* that in no circumstances shall the preliminary amount to be paid be higher than the maximum amount of Base Payments and Incentive Payments for that payment as set forth in Exhibit M. For the avoidance of doubt, a transfer of payments from the Settlement Fund Escrow for other Payment Years does not count toward determining whether the amount to be paid is higher than the maximum amount of Base Payments and Incentive Payments for that payment as set forth in Exhibit M.

- d. The Settlement Fund Administrator shall place any disputed amount of the preliminary amount paid by Allergan into the Settlement Fund Escrow and shall disburse any undisputed amount to each Settling State and its Exhibit G Participants.
6. If a Settling State informs the Settlement Fund Administrator that it and its Exhibit G Participants have reached consensus on the amount of its Statewide Payment Amount, determined pursuant to subsection VII.B.3 or VII.B.4, to be distributed to the Settling State, among its separate types of funds (if applicable), and among its Exhibit G Participants, the Settlement Fund Administrator shall disburse the Statewide Payment Amount pursuant to the consensus distribution amounts provided by the Settling State. For a Settling States that does not so notify the Settlement Fund Administrator, the Settlement Fund Administrator shall allocate the Settling State's Statewide Payment Amount, pursuant to Section VII, among the separate types of funds for the Settling State (if applicable), and among its Exhibit G Participants using the following procedures:
- a. As soon as possible for each payment and following the determination described in subsection VII.B.3 and VII.B.4, the Settlement Fund Administrator shall give notice to the relevant Settling States and their Exhibit G Participants of the amount to be received by each Settling State, the amount to be received by the separate types of funds for each Settling State (if applicable), and the amount to be received by each Settling State's Exhibit G Participants.
  - b. Within twenty-one (21) days of the notice provided by the Settlement Fund Administrator, any Settling State or Exhibit G Participant may dispute, in writing, the calculation of the amount to be received by a Settling State and/or its Exhibit G Participants. A dispute will be deemed invalid and disregarded if it challenges the allocations adopted by a State-Subdivision Agreement approved pursuant to the provisions of Exhibit O or by statute. Such disputing party must provide a written notice of dispute to the Settlement Fund Administrator, any affected Settling State, and any affected Exhibit G Participant identifying the nature of the dispute, the amount of money that is disputed, and the Settling State(s) affected.
  - c. Within twenty-one (21) days of the sending of a written notice of dispute, any affected Settling State or any affected Exhibit G Participant may submit

a response, in writing, to the Settlement Fund Administrator, any affected Settling State and any affected Exhibit G Participant identifying the basis for disagreement with the notice of dispute.

- d. If no response is filed, the Settlement Fund Administrator shall adjust the amount calculated consistent with the written notice of dispute.
  - e. The Settlement Fund Administrator shall place any disputed amount into the Settlement Fund Escrow and shall disburse any undisputed amount to the Settling State and its Exhibit G Participants.
- 7. Disputes described in this subsection (other than those for which no response is filed under subsection VII.B.5.c or VII.B.6.d) shall be resolved in accordance with the terms of Section XIV.
  - 8. The Settlement Fund Administrator may combine the disbursements of Annual Payments with disbursement of funds under other comparable opioid settlements. In determining when disbursements for each Annual Payment will be made, the Settlement Fund Administrator may take into account the timeline for the availability of disbursements under other comparable opioid settlements.
  - 9. For the avoidance of doubt, Subdivisions and Special Districts not listed on Exhibit G shall not receive an allocation from the Subdivision Fund.

**C. Offsets to Annual Payments to the Settlement Fund for Non-Settling States**

- 1. An offset equal to the Net Abatement Amount of \$1,799,186,751.00 times the State Allocation Percentage assigned to each Non-Settling State in Exhibit F-2 shall be deducted from the total amount to be paid by Allergan to the Settlement Fund.
- 2. Non-Settling States shall not be eligible for any payments or have any rights in connection with this Agreement. Accordingly, the stated maximum dollar amounts of the Annual Payments specified in Exhibit M are reduced by the aggregate State Allocation Percentage of Non-Settling States as set forth in Exhibit F-2.

**D. Base Payments**

- 1. Allergan shall make Base Payments into the Settlement Fund in an amount equal to 45% of the Net Abatement Amount of \$1,799,186,751.00 minus any offsets for Non-Settling States specified in Section VII.C.I. The maximum total for Base Payments is \$809,634,037.95. The Base Payments will be paid in accordance with the Settlement Payment Schedule specified by Exhibit M, subject to potential offsets for Non-Settling States as provided in Section VII.C.1.
- 2. The Base Payments will be allocated by Settling State proportionate to each Settling State's State Allocation Percentage in Exhibit F-2, adjusted for any Non-Settling State.

## **E. Incentive Abatement Payments**

1. Allergan shall make potential Incentive Payments totaling up to a maximum of 55% of the Net Abatement Amount of \$1,799,186,751.00 for all Settling States with the actual amount depending on whether and the extent to which the criteria set forth below are met in each Settling State. The maximum total for Incentive Payments is \$989,552,713.05.
2. The maximum total Incentive Payment for any Settling State shall be no more than the maximum total for Incentive Payments listed in Section VII.E.1 times the Settling State's State Allocation Percentage specified in Exhibit F-2. Incentive Payments are state-specific, with each Settling State receiving an Incentive Payment based on the incentives for which it is eligible for that year under the criteria set forth below and any offset specified in Section XI.
3. The Incentive Payments shall be divided among four (4) categories, referred to as Incentives A–D. Incentives A–C will be due in installments over six (6) Payment Years beginning with Annual Payment 2 and Incentive D will be due in installments over four (4) years beginning with Annual Payment 4, as shown on Exhibit M. The total amount of Incentive Payments in an Annual Payment shall be the sum of the Incentive Payments for which individual Settling States are eligible for that Payment Year under the criteria set forth below. The Incentive Payments shall be made with respect to a specific Settling State based on its eligibility for that Payment Year under the criteria set forth below.
4. The maximum amount available for Incentive Payments, \$989,552,713.05, is divided into two pools. The maximum amount of Incentive Payments for Incentives A-C shall be \$863,609,640.48, which is 48% of the maximum Net Abatement Amount. A Settling State may be eligible for its full allocable share of this payment by either achieving Incentive A or by fully earning both Incentives B and C. The maximum amount of Incentive Payments for Incentive D shall be \$125,943,072.57, which is 7% of the maximum Net Abatement Amount. (These figures represent maximum payments prior to being adjusted for any offsets and assumes every State is a Settling State and will satisfy the requirements specified below to earn its maximum incentive amount. The Incentive Payments will be paid in accordance with the payment schedule in Exhibit M, subject to potential deductions as provided herein.) A Settling State qualifies to receive Incentive Payments in addition to Base Payments if it meets the incentive eligibility requirements specified below. Settling States may qualify for Incentive Payments in four ways. If a Settling State qualifies for Incentive A, it will become entitled to receive the maximum payment allocable to the State for Incentives A-C as stated in subsection VII.E.5. If a Settling State does not qualify for Incentive A, it can alternatively qualify for Incentive B and/or Incentive C. A Settling State can qualify for Incentive D regardless of whether it qualifies for another Incentive Payment.

5. *Incentive A: Full Participation or Fully Released Claims of Litigating Subdivisions, Litigating Special Districts, Non-Litigating Subdivisions with Population Greater Than 10,000, and Non-Litigating Covered Special Districts.*
- a. A Settling State's total potential Incentive A payment allocation is \$863,609,640.48 times the percentage allocation assigned that Settling State in Exhibit F-2.
  - b. A State qualifies for Incentive A by: (1) complete participation in the form of releases consistent with Section V above from all Litigating Subdivisions and Litigating Special Districts, Non-Litigating Subdivisions with population over 10,000, and Non-Litigating Covered Special Districts; (2) a Bar; or (3) a combination of approaches in clauses (1)-(2) that achieves the same level of resolution of Subdivision and Special District Claims (e.g., a law barring future litigation combined with full joinder by Litigating Subdivisions and Litigating Special Districts). For purposes of Incentive A, a Subdivision or Special District is considered a "Litigating Subdivision" or "Litigating Special District" if it has brought Released Claims against Released Entities on or before the Reference Date; all other Subdivisions and Special Districts are considered "Non-Litigating." For purposes of Incentive A, Non-Litigating Covered Special Districts shall not include a Special District with any of the following words or phrases in its name: mosquito, pest, insect, spray, vector, animal, air quality, air pollution, clean air, coastal water, tuberculosis, and sanitary.
  - c. If a Settling State qualifies for Incentive A after receiving an Incentive Payment under Incentives B or C, described below, the Settling State's payments under Incentive A will equal the remainder of its total potential Incentive A payments less any payments previously received under Incentives B or C. A Settling State that receives all of its total potential Incentive A payment allocation shall not receive additional Incentive Payments under Incentives B or C.
  - d. A Settling State that is not eligible for Incentive A as of two (2) years after the Effective Date shall not be eligible for Incentive A for that Payment Year or any subsequent Payment Years.
6. *Incentive B: Early Participation or Released Claims by Litigating Subdivisions and Litigating Special Districts.*
- a. If a Settling State does not qualify for Incentive A, it may still qualify to receive up to 60% of its total potential Incentive A payment allocation under Incentive B.
  - b. A Settling State can qualify for an Incentive B payment if Litigating Subdivisions and Litigating Special Districts collectively representing at least 75% of the Settling State's litigating population are either Participating

Subdivisions, Participating Special Districts, or have their claims resolved through Case-Specific Resolutions.

(i) A Settling State's litigating population is the sum of the population of all Litigating Subdivisions and Litigating Special Districts. A Settling State's litigating population shall include all Litigating Subdivisions and Litigating Special Districts whose populations overlap in whole or in part with other Litigating Subdivisions and Litigating Special Districts, for instance in the case of a Litigating Special District, city, or township contained within a county.

(ii) For example, if School District A is a Litigating Special District in City B with a population of 1, City B is itself a Litigating Subdivision with a population of 8, and City B is located within County C, and County C is a Litigating Subdivision with a population 10, then each of their individual populations shall be added together (i.e.,  $1 + 8 + 10$ ) to determine the total litigating population (i.e., 19).

c. The following time periods apply to Incentive B payments:

(i) Period 1: Zero to two hundred ten (210) days after the Effective Date.

(ii) Period 2: Two hundred eleven (211) days to one year after the Effective Date.

(iii) Period 3: One year and one day to two years after the Effective Date.

d. Within Period 1: If Litigating Subdivisions and Litigating Special Districts collectively representing at least 75% of a Settling State's litigating population are Participating Subdivisions or Participating Special Districts, or have their Claims resolved through Case-Specific Resolutions during Period 1, then a sliding scale will determine the share of the funds available under Incentive B, with a maximum of 60% of the Settling State's total potential Incentive Payment allocation available. Under that sliding scale, if Litigating Subdivisions and Litigating Special Districts collectively representing 75% of a Settling State's litigating population become Participating Subdivisions or Participating Special Districts, or achieve Case-Specific Resolution status by the end of Period 1, a Settling State will receive 50% of the total amount available to it under Incentive B. If more Litigating Subdivisions and Litigating Special Districts become Participating Subdivisions or Participating Special Districts, or achieve Case-Specific Resolution status, the Settling State shall receive an increased percentage of the total amount available to it under Incentive B as shown in the table below.

<b>Participation or Case-Specific Resolution Levels</b> (As percentage of litigating population)	<b>Incentive B Award</b> (As percentage of total amount available to Settling State for Incentive B)
75%	50%
76%	52%
77%	54%
78%	56%
79%	58%
80%	60%
85%	70%
90%	80%
95%	90%
100%	100%

- e. Within Period 2: If a Settling State did not qualify for an Incentive B payment in Period 1 but Litigating Subdivisions and Litigating Special Districts collectively representing at least 75% of the Settling State's litigating population become Participating Subdivisions or Participating Special Districts, or achieve Case-Specific Resolution status by the end of Period 2, then the Settling State qualifies for 75% of the Incentive B payment it would have qualified for in Period 1.
- f. Within Period 3: If a Settling State did not qualify for an Incentive B payment in Periods 1 or 2, but Litigating Subdivisions and Litigating Special Districts collectively representing at least 75% of the Settling State's litigating population become Participating Subdivisions or Participating Special Districts, or achieve Case-Specific Resolution status by the end of Period 3, then the Settling State qualifies for 50% of the Incentive B payment it would have qualified for in Period 1.
- g. A Settling State that receives the Incentive B payment for Periods 1 and/or 2 can receive additional payments if it secures participation from additional Litigating Subdivisions and/or Litigating Special Districts (or Case-Specific Resolutions of their Claims) during Periods 2 and/or 3. Those additional payments would equal 75% (for additional participation or Case-Specific Resolutions during Period 2) and 50% (for additional participation or Case-Specific Resolutions during Period 3) of the amount by which the increased litigating population levels would have increased the Settling State's Incentive B payment if they had been achieved in Period 1.
- h. The percentage of the available Incentive B amount for which a Settling State is eligible by the end of Period 3 shall cap its eligibility for that Payment Year and all subsequent Payment Years. If Litigating Subdivisions and Litigating Special Districts that have become Participating Subdivisions or Participating Special Districts, or achieved Case-Specific Resolution

status collectively represent less than 75% of a Settling State's litigating population by the end of Period 3, the Settling State shall not receive any Incentive B payment.

- i. If there are no Litigating Subdivisions or Litigating Special Districts in a Settling State, and that Settling State is otherwise eligible for Incentive B, that Settling State will receive its full allocable share of Incentive B.
- j. Incentives earned under Incentive B shall accrue after each of Periods 1, 2, and 3. Calculations to increase Incentive Payments in later periods based on additional joinder shall not reduce any amount already vested at the end of a prior period.

7. *Incentive C: Participation or Release of Claims by Primary Subdivisions*

- a. If a Settling State does not qualify for Incentive A, it may still qualify to receive up to 40% of its total potential Incentive A payment allocation under Incentive C, which has two parts.
- b. Part 1: Under Incentive C, Part 1, a Settling State can receive up to 75% of its Incentive C allocation. A Settling State can qualify for a payment under Incentive C, Part 1 only if Primary Subdivisions (whether Litigating Primary Subdivisions or Non-Litigating Primary Subdivisions as of the Reference Date) collectively representing at least 60% of the Settling State's Primary Subdivision population become Participating Subdivisions or achieve Case-Specific Resolution status.
  - (i) A Settling State's Primary Subdivision population is the sum of the population of all Primary Subdivisions (whether Litigating Primary Subdivisions or Non-Litigating Primary Subdivisions as of the Reference Date). A Settling State's Primary Subdivision population shall include all Primary Subdivisions whose populations overlap in whole or in part with other Primary Subdivisions, for instance in the case of a Primary Subdivision that is a city contained within a Primary Subdivision that is a county. Because Primary Subdivisions include Subdivisions whose populations overlap in whole or in part with other Subdivisions, the Settling State's Primary Subdivision population may be greater than the Settling State's total population. (Special Districts are not relevant for purposes of Incentive C calculations.)
  - (ii) For example, if City A is a Primary Subdivision with a population of 1 within County B, and County B is a Primary Subdivision with a population of 10, then each of their individual populations shall be added together (i.e., 1+10) to determine the total Primary Subdivision population (i.e., 11).

- c. A sliding scale will determine the share of the funds available under Incentive C, Part 1 to Settling States meeting the minimum 60% threshold. Under that sliding scale, if a Settling State secures participation or Case-Specific Resolutions from Primary Subdivisions representing 60% of its total Primary Subdivision population, it will receive 40% of the total amount potentially available to it under Incentive C, Part 1. If a Settling State secures participation or Case-Specific Resolutions from Primary Subdivisions representing more than 60% of its Primary Subdivision population, the Settling State shall be entitled to receive a higher percentage of the total amount potentially available to it under Incentive C, Part 1, on the scale shown in the table below. If there are no Primary Subdivisions, and that Settling State is otherwise eligible for Incentive C, that Settling State will receive its full allocable share of Incentive C, Part 1.

<b>Participation or Case-Specific Resolution Levels</b> (As percentage of total Primary Subdivision population)	<b>Incentive C, Part 1 Award</b> (As percentage of total amount available to Settling State for Incentive C, Part 1)
60%	40%
70%	45%
80%	50%
85%	55%
90%	60%
91%	65%
92%	70%
93%	80%
94%	90%
95%	100%

- d. Part 2: If a Settling State qualifies to receive an incentive under Incentive C, Part 1, the Settling State can also qualify to receive an additional incentive amount equal to 25% of its total potential Incentive C allocation by securing 100% participation of the ten (10) largest Subdivisions by population in the Settling State. (Special Districts are not relevant for purposes of this calculation.) If a Settling State does not qualify for any amount under Incentive C, Part 1, it cannot qualify for Incentive C, Part 2.
- e. Incentives earned under Incentive C shall accrue on an annual basis up to three years after the Effective Date. At one, two, and three years after the Effective Date, the Settlement Fund Administrator will conduct a lookback to assess which Subdivisions had agreed to participate or had their Claim resolved through a Case-Specific Resolution that year. Based on the lookback, the Settlement Fund Administrator will calculate the incentives accrued under Incentive C for the year. The percentage of the available Incentive C amount, for both Part 1 and Part 2, for which a Settling State is



eligible three years after the Effective Date shall cap its eligibility for that Payment Year and all subsequent Payment Years.

8. *Incentive D: No Qualifying Lawsuits Surviving Threshold Motions at Two Look-Back Dates.*
- a. A Settling State's total potential Incentive D payment allocation is \$125,943,072.57 times the percentage allocation assigned that Settling State in Exhibit F-2.
  - b. If, at any time within five and one-half (5.5) years of the Preliminary Agreement Date, any Subdivision or Special District within a Settling State files litigation pursuing Released Claims against any Released Entity (a "*Qualifying Lawsuit*"), then Allergan shall, within thirty (30) days of Allergan or any Released Entity being served or otherwise informed of the prosecution of such Released Claims, provide notice to the Settling State in which such Released Claims are being pursued and shall give the relevant Settling State a reasonable opportunity to extinguish the Released Claims without any payment or any other obligations being imposed upon any Released Entities (apart from the Global Settlement Amount payable by Allergan under the Agreement or the Injunctive Relief Terms incurred by it). The relevant Settling State and Allergan shall confer and use reasonable efforts to promptly resolve a Qualifying Lawsuit so that it is dismissed with prejudice. Nothing in this subsection creates an obligation for a Settling State to make a monetary payment or incur any other obligation to an entity filing a Qualifying Lawsuit.
  - c. Part 1: Under Incentive D, Part 1, a Settling State shall receive 50% of its total potential Incentive D payment allocation if, at two years after the Effective Date (the "*First Look-Back Date*"), there are no pending Released Claims from a Qualifying Lawsuit that survived a Threshold Motion within the Settling State against any Released Entities.
  - d. Part 2: Under Incentive D, Part 2, a Settling State shall receive 50% of its total potential Incentive D payment allocation if, at five and one-half (5.5) years after the Preliminary Agreement Date (the "*Second Look-Back Date*"), there are no pending Released Claims from a Qualifying Lawsuit that survived a Threshold Motion within the Settling State against any Released Entities.
  - e. After the First Look-Back Date, a Settling State can become re-eligible for Incentive Payment D Part 1 if the lawsuit that survived a Threshold Motion is dismissed pursuant to a later motion on grounds included in the Threshold Motion, in which case the Settling State shall become eligible for Incentive Payment D less any litigation fees and cost incurred by the Released Entity in the interim, except that if the dismissal motion occurs after the

completion of opening statements in such action, the Settling State shall not be eligible for Incentive Payment D.

### **VIII. Allocation and Use of Settlement Funds**

- A.** *Components of Settlement Fund.* The Settlement Fund shall be comprised of an Abatement Accounts Fund, a State Fund, and a Subdivision Fund for each Settling State. The payments under Section VI into the Settlement Fund shall be initially allocated among those three (3) sub-funds and distributed and used as provided below or as provided for by a State-Subdivision Agreement (or other State-specific allocation of funds). Unless otherwise specified herein, payments placed into the Settlement Fund do not revert back to Allergan.
- B.** *Use of Settlement Payments.* It is the intent of the Parties that the payments disbursed from the Settlement Fund to Settling States and Exhibit G Participants be for Opioid Remediation, subject to limited exceptions that must be documented in accordance with subsection VII.C. In no event may less than 85% of Allergan’s payments pursuant to Section VI.A.1-3 over the entirety of all Payment Years (but not any single Payment Year) be spent on Opioid Remediation.
- C.** While disfavored by the Parties, a Settling State or Exhibit G Participant may use monies from the Settlement Fund (that have not been restricted by this Agreement solely to future Opioid Remediation) for purposes that do not qualify as Opioid Remediation. If, at any time, a Settling State or Exhibit G Participant uses any monies from the Settlement Fund for a purpose that does not qualify as Opioid Remediation, such Settling State or Exhibit G Participant shall identify such amounts and report to the Settlement Fund Administrator and Allergan how such funds were used, including if used to pay attorneys’ fees, investigation costs, litigation costs, or costs related to the operation and enforcement of this Agreement, respectively. It is the intent of the Parties that the reporting under this subsection VIII.C shall be available to the public. For the avoidance of doubt, (a) any amounts not identified under this subsection VIII.C as used to pay attorneys’ fees, investigation costs, or litigation costs shall be included in the “Compensatory Restitution Amount” for purposes of subsection VIII.G and (b) Participating Subdivisions not listed on Exhibit G or Participating Special Districts that receive monies from the Settlement Fund indirectly may only use such monies from the Settlement Fund for purposes that qualify as Opioid Remediation.
- D.** *Allocation of Settlement Fund.* The allocation of the Settlement Fund allows for different approaches to be taken in different states, such as through a State-Subdivision Agreement. Given the uniqueness of States and their Subdivisions, Settling States and Participating Subdivisions are encouraged to enter into State-Subdivision Agreements in order to direct the allocation of their portion of the Settlement Fund. As set out below, the Settlement Fund Administrator will make an initial allocation to three (3) state-level sub-funds. The Settlement Fund Administrator will then, for each Settling State and its Exhibit G Participants, apply the terms of this Agreement and any relevant State-Subdivision Agreement, Statutory Trust, Allocation Statute, or voluntary redistribution of funds as set out below before disbursing the funds.

1. Base Payments. The Settlement Fund Administrator will allocate Base Payments under subsection VII.D among the Settling States in proportion to their respective State Allocation Percentages. Base Payments for each Settling State will then be allocated 15% to its State Fund, 70% to its Abatement Accounts Fund, and 15% to its Subdivision Fund. Amounts may be reallocated and will be distributed as provided in subsection VIII.E.
  2. Incentive Payments. The Settlement Fund Administrator will treat Incentive Payments under subsection VII.E on a State-specific basis. Incentive payments for which a Settling State is eligible under subsection VII.E will be allocated 15% to its State Fund, 70% to its Abatement Accounts Fund, and 15% to its Subdivision Fund. Amounts may be reallocated and will be distributed as provided in subsection VIII.E.
  3. Application of Adjustments. If any offset under Section XI applies with respect to a Settling State, the offset shall be applied proportionally to all amounts that would otherwise be apportioned and distributed to the State Fund, the Abatement Accounts Fund, and the Subdivision Fund for that State.
  4. Settlement Fund Administrator. Prior to the Initial Participation Date, Allergan and the Enforcement Committee will agree to a detailed mechanism consistent with the foregoing for the Settlement Fund Administrator to follow in allocating, apportioning, and distributing payments, which shall be appended hereto as Exhibit L.
- E.** *Settlement Fund Reallocation and Distribution.* As set forth below, within a particular Settling State's account, amounts contained in the Settlement Fund sub-funds may be reallocated and distributed per a State-Subdivision Agreement or other means. If the apportionment of amounts is not addressed and controlled under subsections VIII.E.1-2, then the default provisions of subsection VIII.E.4 apply. It is not necessary that a State-Subdivision Agreement or other means of allocating funds pursuant to subsections VIII.E.1-2 address all of the Settlement Fund sub-funds. For example, a Statutory Trust might only address disbursements from a Settling State's Abatement Accounts Fund.
1. Distribution by State-Subdivision Agreement. If a Settling State has a State-Subdivision Agreement, amounts apportioned to that State's State Fund, Abatement Accounts Fund, and Subdivision Fund under subsection VIII.D shall be reallocated and distributed as provided by that agreement. Any State-Subdivision Agreement entered into or amended after July 26, 2022 shall be applied only if it requires: (1) that all amounts be used for Opioid Remediation except as allowed by subsection VIII.C, and (2) that at least 70% of amounts be used solely for future Opioid Remediation (references to "future Opioid Remediation" include amounts paid to satisfy any future demand by another governmental entity to make a required reimbursement in connection with the past care and treatment of a person related to the Alleged Harms). For a State-Subdivision Agreement to be applied to the relevant portion of an Annual Payment, notice must be provided to Allergan

and the Settlement Fund Administrator at least sixty (60) days prior to the Payment Date.

2. Distribution by Allocation Statute. If a Settling State has an Allocation Statute and/or a Statutory Trust that addresses allocation or distribution of amounts apportioned to such State's State Fund, Abatement Accounts Fund, and/or Subdivision Fund and that, to the extent any or all such sub-funds are addressed, requires (1) all amounts to be used for Opioid Remediation except as allowed by subsection VIII.C, and (2) at least 70% of all amounts to be used solely for future Opioid Remediation, then, to the extent allocation or distribution is addressed, the amounts apportioned to that State's State Fund, Abatement Accounts Fund, and Subdivision Fund under subsection VIII.D shall be allocated and distributed as addressed and provided by the applicable Allocation Statute or Statutory Trust. For the avoidance of doubt, an Allocation Statute or Statutory Trust need not address all three (3) sub-funds that comprise the Settlement Fund, and if the applicable Allocation Statute or Statutory Trust does not address distribution of all or some of these three (3) sub-funds, the applicable Allocation Statute or Statutory Trust does not replace the default provisions in subsection VIII.E.4 of any such unaddressed fund. For example, if an Allocation Statute or Statutory Trust that meets the requirements of this subsection VIII.E only addresses funds restricted to abatement, then the default provisions in this Agreement concerning allocation among the three (3) sub-funds comprising the Settlement Fund and the distribution of the State Fund and Subdivision Fund for that State would still apply, while the distribution of the applicable State's Abatement Accounts Fund would be governed by the qualifying Allocation Statute or Statutory Trust.
3. Voluntary Redistribution. A Settling State may choose to reallocate all or a portion of its State Fund to its Abatement Accounts Fund. An Exhibit G Participant may choose to reallocate all or a portion of its allocation from the Subdivision Fund to the State's Abatement Accounts Fund or to another Participating Subdivision or Participating Special District. The Settlement Fund Administrator is not required to honor voluntary redistribution for which notice is provided to it less than sixty (60) days prior to the Payment Date.
4. Distribution in the Absence of a State-Subdivision Agreement, Allocation Statute, or Statutory Trust. If subsections VIII.E.1-2 do not apply, and subject to any voluntary redistribution pursuant to subsection VIII.E.3, amounts apportioned to that State's State Fund, Abatement Accounts Fund, and Subdivision Fund under subsection VIII.D shall be distributed as follows:
  - a. Amounts apportioned to that State's State Fund shall be distributed to that State.
  - b. Amounts apportioned to that State's Abatement Accounts Fund shall be distributed consistent with subsection VIII.F. Each Settling State shall submit to the Settlement Fund Administrator a designation of a lead state agency or other entity to serve as the single point of contact for that Settling

State's funding requests from the Abatement Accounts Fund and other communications with the Settlement Fund Administrator. The designation of an individual entity is for administrative purposes only and such designation shall not limit funding to such entity or even require that such entity receive funds from this Agreement. The designated entity shall be the only entity authorized to request funds from the Settlement Fund Administrator to be disbursed from that Settling State's Abatement Accounts Fund. If a Settling State has established a Statutory Trust then that Settling State's single point of contact may direct the Settlement Fund Administrator to release the State's Abatement Accounts Fund to the Statutory Trust.

- c. Amounts apportioned to that State's Subdivision Fund shall be distributed to Participating Subdivisions in that State listed on Exhibit G per the Subdivision Allocation Percentage listed in Exhibit G. Subsection X.I shall govern amounts that would otherwise be distributed to Non-Participating Subdivisions listed in Exhibit G.
  - d. Special Districts shall not be allocated funds from the Subdivision Fund, except through a voluntary redistribution allowed by subsection VIII.E.3. A Settling State may allocate funds from its State Fund or Abatement Accounts Fund for Special Districts.
5. Restrictions on Distribution. No amounts may be distributed from the Subdivision Fund contrary to Section IX, *i.e.*, no amounts may be distributed directly to Non-Participating Subdivisions or to Later Participating Subdivisions in excess of what is permissible under subsection IX.E. Amounts allocated to the Subdivision Fund that cannot be distributed by virtue of the preceding sentence shall be distributed into the sub-account in the Abatement Accounts Fund for the Settling State in which the Subdivision is located, unless those payments are redirected elsewhere by a State-Subdivision Agreement described in subsection VIII.E.1 or by an Allocation Statute or a Statutory Trust described in subsection VIII.E.2.

**F.**     *Provisions Regarding Abatement Accounts Fund.*

- 1. State-Subdivision Agreement, Allocation Statute, and Statutory Trust Fund Provisions. A State-Subdivision Agreement, Allocation Statute, or Statutory Trust may govern the operation and use of amounts in that State's Abatement Accounts Fund so long as it complies with the requirements of subsection VIII.E.1 or VIII.E.2 as applicable, and all direct payments to Subdivisions comply with subsections IX.E-H.
- 2. Absence of a State-Subdivision Agreement, Allocation Statute, or Statutory Trust. In the absence of a State-Subdivision Agreement, Allocation Statute, or Statutory Trust that addresses distribution, the Abatement Accounts Fund will be used solely for future Opioid Remediation and the following shall apply with respect to a Settling State:

a. *Regional Remediation.*

- (i) At least 50% of distributions for remediation from a State's Abatement Accounts Fund shall be annually allocated and tracked to the regional level. A Settling State may allow the Advisory Committee established pursuant to subsection VIII.F.2.d to define its regions and assign regional allocations percentages. Otherwise, a Settling State shall (1) define its initial regions, which shall consist of one (1) or more Subdivisions and which shall be designated by the State agency with primary responsibility for substance abuse disorder services employing, to the maximum extent practical, existing regions established in that State for opioid abuse treatment or other public health purposes; and (2) assign initial regional allocation percentages to the regions based on the Subdivision Allocation Percentages in Exhibit G and an assumption that all Subdivisions listed on Exhibit G will become Participating Subdivisions.
- (ii) This minimum regional expenditure percentage is calculated on the Settling State's initial Abatement Accounts Fund allocation and does not include any additional amounts a Settling State has directed to its Abatement Accounts Fund from its State Fund, or any other amounts directed to the fund. A Settling State may dedicate more than 50% of its Abatement Accounts Fund to the regional expenditure and may annually adjust the percentage of its Abatement Accounts Fund dedicated to regional expenditures as long as the percentage remains above the minimum amount.
- (iii) The Settling State (1) has the authority to adjust the definition of the regions, and (2) may annually revise the percentages allocated to each region to reflect the number of Subdivisions in each region that are Non-Participating Subdivisions.

b. *Subdivision Block Grants.* Certain Subdivisions listed on Exhibit G shall be eligible to receive regional allocation funds in the form of a block grant for future Opioid Remediation. A Participating Subdivision listed on Exhibit G eligible for block grants is a county or parish (or in the case of States that do not have counties or parishes that function as political subdivisions, a city) that (1) does not contain a Litigating Subdivision or a Later Litigating Subdivision for which it has the authority to end the litigation through a release, Bar, or other action; (2) either (i) has a population of 400,000 or more or (ii) in the case of California has a population of 750,000 or more; and (3) has funded or otherwise managed an established health care or treatment infrastructure (e.g., health department or similar agency). Each Subdivision listed on Exhibit G eligible to receive block grants shall be assigned its own region.

- c. *Small States.* Notwithstanding the provisions of subsection VIII.F.2.a, Settling States with populations under four (4) million that do not have existing regions described in subsection VIII.F.2.a shall not be required to establish regions. However, such a Settling State that contains one (1) or more Subdivisions listed on Exhibit G eligible for block grants under subsection VIII.F.2.b shall be divided regionally so that each block-grant eligible Subdivision listed on Exhibit G is a region and the remainder of the State is a region.
- d. *Advisory Committee.* The Settling State shall designate an Opioid Settlement Remediation Advisory Committee (the “*Advisory Committee*”) to provide input and recommendations regarding remediation spending from that Settling State’s Abatement Accounts Fund. A Settling State may elect to use an existing advisory committee or similar entity (created outside of a State-Subdivision Agreement or Allocation Statute); *provided, however,* the Advisory Committee or similar entity shall meet the following requirements:
  - (i) Written guidelines that establish the formation and composition of the Advisory Committee, terms of service for members, contingency for removal or resignation of members, a schedule of meetings, and any other administrative details;
  - (ii) Composition that includes at least an equal number of local representatives as state representatives;
  - (iii) A process for receiving input from Subdivisions and other communities regarding how the opioid crisis is affecting their communities, their abatement needs, and proposals for abatement strategies and responses; and
  - (iv) A process by which Advisory Committee recommendations for expenditures for Opioid Remediation will be made to and considered by the appropriate state agencies.

3. Abatement Accounts Fund Reporting. The Settlement Fund Administrator shall track and assist in the report of remediation disbursements as agreed to among the Parties.

**G.** *Nature of Payment.* Allergan, the Settling States, the Participating Subdivisions, and the Participating Special Districts, acknowledge and agree that notwithstanding anything to the contrary in this Agreement, including, but not limited to, the scope of the Released Claims:

- 1. Allergan has entered into this Agreement to avoid the delay, expense, inconvenience, and uncertainty of further litigation;
- 2. The Settling States, the Participating Subdivisions, and the Participating Special Districts sought compensatory restitution (within the meaning of 26 U.S.C.

§ 162(f)(2)(A)) as damages for the Alleged Harms allegedly suffered by the Settling States, Participating Subdivisions and Participating Special Districts;

3. By executing this Agreement the Settling States, the Participating Subdivisions, and the Participating Special Districts certify that: (a) the Compensatory Restitution Amount is no greater than the amount, in the aggregate, of the Alleged Harms allegedly suffered by the Settling States, Participating Subdivisions and Participating Special Districts; and (b) the portion of the Compensatory Restitution Amount received by each Settling State, Participating Subdivision or Participating Special Districts is no greater than the amount of the Alleged Harms allegedly suffered by such Settling State, Participating Subdivision or Participating Special Districts;
4. The payment of the Compensatory Restitution Amount by Allergan constitutes, and is paid for, compensatory restitution (within the meaning of 26 U.S.C. § 162(f)(2)(A)) for alleged damage or harm (as compensation for alleged damage or harm arising out of alleged bodily injury) allegedly caused by Allergan;
5. The Compensatory Restitution Amount is being paid as compensatory restitution (within the meaning of 26 U.S.C. § 162(f)(2)(A)) in order to restore, in whole or in part, the Settling States, Participating Subdivisions and Participating Special Districts to the same position or condition that they would be in had the Settling States, Participating Subdivisions and Participating Special Districts not suffered the Alleged Harms;
6. No portion of the Compensatory Restitution Amount represents reimbursement to any Settling State, Participating Subdivision, Participating Special District, or other person or entity for the costs of any investigation or litigation. The entire Compensatory Restitution Amount is properly characterized as described in subsection VIII.G. No portion of the Compensatory Restitution Amount constitutes disgorgement or is properly characterized as the payment of statutory or other fines, penalties, punitive damages, other punitive assessments, or attorneys' fees; and
7. The Designated State, on behalf of all Settling States, Participating Subdivisions, and Participating Special Districts (the "Form 1098-F Filer") shall complete and file Form 1098-F with the Internal Revenue Service on or before February 28 (March 31 if filed electronically) of the year following the calendar year in which the order entering this Agreement becomes binding. On the Form 1098-F, the Form 1098-F Filer shall identify the entire Compensatory Restitution Amount received by the Form 1098-F Filer as remediation/restitution. The Form 1098-F Filer shall also, on or before January 31 of the year following the calendar year in which the order entering this Agreement becomes binding, furnish Copy B of such Form 1098-F (or an acceptable substitute statement) to Allergan.

**IX. Participation by Subdivisions and Special Districts**



- A. *Notice.* No later than fifteen (15) days after the Preliminary Agreement Date, the Settling States, with the cooperation of Allergan, shall send individual written notice (which may be delivered via e-mail or other electronic means) of the opportunity to participate in this Agreement and the requirements of participation to all Subdivisions and Special Districts in the Settling State that are (1) Litigating Subdivisions or Litigating Special Districts, or (2) Non-Litigating Subdivisions listed in Exhibit G. To the extent a Non-Litigating Special District is entitled to an allocation for a direct payment through its inclusion in Exhibit G pursuant to a State-Subdivision Agreement, Allocation Statute, Statutory Trust, or voluntary redistribution, the Settling States shall also send individual written notice (which may be delivered via e-mail or other electronic means) of the opportunity to participate in this Agreement and the requirements of participation to such Special District. Unless otherwise agreed by the Parties, the version of Exhibit G used for notice shall be the one in place as of the Preliminary Agreement Date. Allergan's share of costs of the written notice shall be paid by Allergan as part of the Implementation Costs. Notice (which may be delivered via e-mail or other electronic means) shall also be provided simultaneously to counsel of record for Litigating Subdivisions, Litigating Special Districts, and known counsel for Non-Litigating Subdivisions listed on Exhibit G and Non-Litigating Special Districts listed on Exhibit G. The notice will include that the deadline for becoming an Initial Participating Subdivision or Initial Participating Special District is the Initial Participation Date. Nothing contained herein shall preclude a Settling State from providing further notice to or otherwise contacting any of its Subdivisions or Special Districts about becoming a Participating Subdivision or Participating Special District, including beginning any of the activities described in this paragraph prior to the Preliminary Agreement Date.
- B. *Requirements for Becoming a Participating Subdivision: Non-Litigating Subdivisions.* A Non-Litigating Subdivision in a Settling State may become a Participating Subdivision by returning an executed Settlement Participation Form to the Implementation Administrator or Settlement Fund Administrator (which may be executed and returned by electronic means established by the Implementation Administrator or Settlement Fund Administrator) specifying (1) that the Subdivision agrees to the terms of this Agreement pertaining to Subdivisions, (2) that the Subdivision releases all Released Claims against all Released Entities, (3) that the Subdivision agrees to use monies it receives, if any, from the Settlement Fund pursuant to the applicable requirements of Section VIII, and (4) that the Subdivision submits to the jurisdiction of the Court where the Consent Judgment is filed for purposes limited to that Court's role under the Agreement. The required Settlement Participation Form is attached as Exhibit K. A Non-Litigating Subdivision will decide whether to become a Participating Subdivision for both this Agreement and the Teva Global Opioid Settlement Agreement, or neither. However, if Teva enters bankruptcy prior to the Effective Date, a Non-Litigating Subdivision can choose to only join this Agreement.
- C. *Requirements for Becoming a Participating Subdivision: Litigating Subdivisions/Later Litigating Subdivisions.* A Litigating Subdivision or Later Litigating Subdivision in a Settling State may become a Participating Subdivision by returning an executed Settlement Participation Form to the Implementation Administrator or Settlement Fund Administrator (which may be executed and returned by electronic means established by the Implementation Administrator or Settlement Fund Administrator) that, in addition to the requirements set out in subsection IX.B for Non-Litigating Subdivisions, commits it to

promptly dismissal its legal action. The required Settlement Participation Form is attached as Exhibit K. A Litigating Subdivision or Later Litigating Subdivision will decide whether to become a Participating Subdivision for both this Agreement and the Teva Global Opioid Settlement Agreement, or neither. However, if Teva enters bankruptcy prior to the Effective Date, a Litigating Subdivision or Later Litigating Subdivision can choose to only join this Agreement. Except for trials begun before the Initial Participation Date, a Litigating Subdivision or a Later Litigating Subdivision may not become a Participating Subdivision after the completion of opening statements in a trial of a legal action it brought that includes a Released Claim against a Released Entity.

**D.** *Initial Participating Subdivisions.* A Subdivision qualifies as an Initial Participating Subdivision if it meets the applicable requirements for becoming a Participating Subdivision set forth in subsections IX.B or IX.C by the Initial Participation Date. Provided however, all Subdivision Settlement Participation Forms shall be held by the Implementation Administrator until Allergan provides the notice in subsection X.B that it intends to proceed with the settlement, at which time the obligations created by such forms become effective. If Allergan determines not to proceed, all Settlement Participation Forms shall be returned to Counsel for Litigating Subdivisions or to the Subdivisions not represented by counsel or destroyed to the extent that such destruction is not prohibited by then existing document preservation obligations.

**E.** *Later Participating Subdivisions.* A Subdivision that is not an Initial Participating Subdivision may become a Later Participating Subdivision by meeting the applicable requirements for becoming a Participating Subdivision after the Initial Participation Date and agreeing to be subject to the terms of a State-Subdivision Agreement (if any) or any other structure adopted or applicable pursuant to subsections VIII.E or VIII.F. The following provisions govern what a Later Participating Subdivision can receive (but do not apply to Initial Participating Subdivisions):

1. A Later Participating Subdivision shall not receive any share of any Base or Incentive Payments paid to the Subdivision Fund that were due before it became a Participating Subdivision.
2. A Later Participating Subdivision that becomes a Participating Subdivision after the Initial Participation Date but before June 15, 2023 shall receive 75% of the share of the Initial Year Payment that it would have received had it become an Initial Participating Subdivision (unless the Later Participating Subdivision is subject to subsections IX.E.3 or IX.E.4 below). A Later Participating Subdivision that becomes a Participating Subdivision after June 15, 2023 shall receive no share of the Initial Year Payment.
3. A Later Participating Subdivision that, after the Initial Participation Date, maintains a lawsuit for a Released Claim(s) against a Released Entity and has judgment entered against it on every such Claim before it became a Participating Subdivision (other than a consensual dismissal with prejudice) shall receive 50% of the share of future Base Payments or Incentive Payments that it would have received had it become a Later Participating Subdivision prior to such judgment; *provided,*

*however*, that if the Subdivision appeals the judgment and the judgment is affirmed with finality before the Subdivision becomes a Participating Subdivision, the Subdivision shall not receive any share of any Base Payments or Incentive Payments.

4. A Later Participating Subdivision that becomes a Participating Subdivision while a Bar or Case-Specific Resolution involving a different Subdivision exists in its State shall receive 25% of the share of future Base Payments or Incentive Payments that it would have received had it become a Later Participating Subdivision without such Bar or Case-Specific Resolution.
- F. *No Increase in Payments.* Amounts to be received by Later Participating Subdivisions or Later Participating Special Districts shall not increase the payments due from Allergan.
- G. *Ineligible Subdivisions and Special Districts.* Prior Settling Subdivisions and Subdivisions and Special Districts in Non-Settling States or Prior Settling States are not eligible to be Participating Subdivisions or Participating Special Districts.
- H. *Non-Participating Subdivisions and Non-Participating Special Districts.* Non-Participating Subdivisions and Non-Participating Special Districts shall not directly receive any portion of any Base Payments or Incentive Payments, including from the State Fund and direct distributions from the Abatement Accounts Fund; however, a Settling State may choose to fund future Opioid Remediation that indirectly benefits Non-Participating Subdivisions and Non-Participating Special Districts.
- I. *Unpaid Allocations to Later Participating and Non-Participating Subdivisions.* Any Base Payments and Incentive Payments allocated pursuant to subsection VII.E to a Later Participating or Non-Participating Subdivision or a Later Participating or Non-Participating Special District that cannot be paid pursuant to Section IX, will be allocated to the Abatement Accounts Fund for the Settling State in which the Subdivision is located, unless those payments are redirected elsewhere by a State-Subdivision Agreement or by a Statutory Trust.
- J. *Requirements for Becoming a Participating Special District: Non-Litigating Special Districts.* A Non-Litigating Special District in a Settling State may become a Participating Special District by returning an executed Settlement Participation Form to the Implementation Administrator or Settlement Fund Administrator (which may be executed and returned by electronic means established by the Implementation Administrator or Settlement Fund Administrator) specifying (1) that the Special District agrees to the terms of this Agreement pertaining to Special Districts, (2) that the Special District releases all Released Claims against all Released Entities, (3) that the Special District agrees to use monies it receives, if any, from the Settlement Fund pursuant to the applicable requirements of Section VIII, and (4) that the Special District submits to the jurisdiction of the Court where the Consent Judgment is filed for purposes limited to that Court's role under the Agreement. The required Settlement Participation Form is attached as Exhibit K. A Non-Litigating Special District will decide whether to become a Participating Special District for both this Agreement and the Teva Global Opioid Settlement Agreement, or neither.

However, if Teva enters bankruptcy prior to the Effective Date, a Non-Litigating Special District can choose to only join this Agreement.

- K.** *Requirements for Becoming a Participating Special District: Litigating Special Districts/Later Litigating Special Districts.* A Litigating Special District or Later Litigating Special District in a Settling State may become a Participating Special District by returning an executed Settlement Participation Form to the Implementation Administrator or Settlement Fund Administrator (which may be executed and returned by electronic means established by the Implementation Administrator or Settlement Fund Administrator) that, in addition to the requirements set out in subsection IX.J for Non-Litigating Special Districts, commits it to promptly dismiss its legal action. The required Settlement Participation Form is attached as Exhibit K. A Litigating Special District or Later Litigating Special District will decide whether to become a Participating Special District for both this Agreement and the Teva Global Opioid Settlement Agreement, or neither. However, if Teva enters bankruptcy prior to the Effective Date, a Litigating Special District or Later Litigating Special District can choose to only join this Agreement. Except for trials begun before the Initial Participation Date, a Litigating Special District or a Later Litigating Special District may not become a Participating Special District after the completion of opening statements in a trial of a legal action it brought that includes a Released Claim against a Released Entity.
- L.** *Initial Participating Special Districts.* A Special District qualifies as an Initial Participating Special District if it meets the applicable requirements for becoming a Participating Special District set forth in subsections IX.J or IX.K by the Initial Participation Date. Provided however, all Special District Settlement Participation Forms shall be held by the Implementation Administrator until Allergan provides the notice in subsection X.B that it intends to proceed with the settlement, at which time the obligations created by such forms become effective.
- M.** *Later Participating Special Districts.* A Special District that is not an Initial Participating Special District may become a Later Participating Special District by meeting the applicable requirements for becoming a Participating Special District after the Initial Participation Date and agreeing to be subject to the terms of a State-Subdivision Agreement (if any) or any other structure adopted or applicable pursuant to subsections VIII.E or VIII.F. or any agreement reached by the applicable Settling State with Initial Participating Special Districts. The following provisions govern what a Later Participating Special District can receive (but do not apply to Initial Participating Special Districts):
1. Except for the Initial Year Payment, a Later Participating Special District shall not receive any share of any Base or Incentive Payments paid to the Subdivision Fund that were due before it became a Participating Special District.
  2. A Later Participating Special District that becomes a Participating Special District after Initial Participation Date but before June 15, 2023 shall receive 75% of the share of the Initial Year Payment that it would have received had it become an Initial Participating Special District (unless the Later Participating Special District is subject to subsections IX.M.3 or IX.M.4 below). A Later Participating Special

District that becomes a Participating Special District after June 15, 2023 shall receive no share of the Initial Year Payment.

3. A Later Participating Special District that, after the Initial Participation Date, maintains a lawsuit for a Released Claim(s) against a Released Entity and has judgment entered against it on every such Claim before it became a Participating Special District (other than a consensual dismissal with prejudice) shall receive 50% of the share of future Base Payments or Incentive Payments that it would have received had it become a Later Participating Special District prior to such judgment; *provided, however*, that if the Special District appeals the judgment and the judgment is affirmed with finality before the Special District becomes a Participating Special District, the Special District shall not receive any share of any Base Payments or Incentive Payments.
4. A Later Participating Special District that becomes a Participating Special District while a Bar or Case-Specific Resolution involving a different Special District exists in its State shall receive 25% of the share of future Base Payments or Incentive Payments that it would have received had it become a Later Participating Special District without such Bar or Case-Specific Resolution.

**X. Condition to Effectiveness of Agreement and Filing of Consent Judgment**

- A. *Determination to Proceed With Settlement.* Allergan will determine on or before the Reference Date whether there has been a sufficient resolution of the Claims of the Subdivisions and Special Districts in the Settling States (through participation under Section IX, Case-Specific Resolution(s), and Bar(s)) to proceed with this Agreement. The determination shall be in the sole discretion of Allergan, in good faith, and may be based on any criteria or factors deemed relevant by Allergan.
- B. *Notice by Allergan.* On or before the Reference Date, Allergan shall inform the Settling States and MDL Plaintiffs' Executive Committee of its determination pursuant to subsection X.A. If Allergan determines to proceed, the Parties will proceed to file the Consent Judgments. If Allergan determines not to proceed, this Agreement will have no further effect and all releases (including those given by Participating Subdivisions and Participating Special Districts) and other commitments or obligations contained herein will be void and Settlement Participation Forms returned to the Subdivision or Special District or destroyed to the extent not prohibited by then existing legal obligations or document holds.

**XI. Potential Payment Adjustments**

- A. *Settlement Class Resolution Opt Outs.* If a Settling State is eligible for Incentive A on the basis of a Settlement Class Resolution, and a Primary Subdivision that opted out of the Settlement Class Resolution maintains a lawsuit asserting a Released Claim against a Released Entity, the following shall apply. If the lawsuit asserting a Released Claim either survives a Threshold Motion or has an unresolved Threshold Motion fewer than sixty (60) days prior to the scheduled start of a trial involving a Released Claim, and is resolved with

finality on terms requiring payment by the Released Entity, Allergan shall receive a dollar-for-dollar offset for the amount paid against its obligation to make remaining Incentive A payments that would be apportioned to that State or Participating Subdivisions listed on Exhibit G.

**B.** *Revoked Bar, Settlement Class Resolution, or Case-Specific Resolution.*

1. If Allergan made a payment as a result of the existence of a Bar, Settlement Class Resolution, or Case-Specific Resolution in a Settling State, and that Bar, Settlement Class Resolution, or Case-Specific Resolution is subject to a Revocation Event, Allergan shall receive a dollar-for-dollar offset against its obligation to make remaining payments that would be apportioned to that State or Participating Subdivisions or Participating Special Districts listed on Exhibit G. This offset will be calculated as the dollar amount difference between (1) the total amount of Incentive Payments paid by Allergan during the time the Bar, Settlement Class Resolution, or Case-Specific Resolution subject to the Revocation Event was in effect, and (2) the total amount of Incentive Payments that would have been due from Allergan during that time without the Bar, Settlement Class Resolution, or Case-Specific Resolution subject to the Revocation Event being in effect. The amount of Incentive Payments that would have been due, referenced in (2) above, will be calculated based on considering any Subdivision or Special District that provides a release within one hundred eighty (180) days after the Revocation Event as having been a Participating Subdivision or Participating Special District (in addition to all other Participating Subdivisions and Participating Special Districts) during the time that the Bar, Settlement Class Resolution, or Case-Specific Resolution subject to the Revocation Event was in effect. If a Revocation Event causes a Settling State to no longer qualify for one or both parts of Incentive D, the Settling State and its Exhibit G participants shall return to Allergan all relevant payments made under Incentive D through offsets as set forth above.
2. Notwithstanding anything to the contrary in paragraph 1 above, if a Bar or Case-Specific Resolution is reinstated by the Settling State, either through the same or different means as the initial Bar or Case-Specific Resolution, Allergan's right to an offset is extinguished and any amounts withheld to offset amounts paid on account of the revoked, rescinded, reversed, or overruled Bar or Case-Specific Resolution shall be returned to the Settling State, less and except any Incentive Payments that would have been paid during the period in which the Bar or Case-Specific Resolution was revoked, rescinded, reversed, or overruled.

**XII. Additional Restitution Amount**

- A.** *Additional Restitution Amount.* Allergan shall pay an Additional Restitution Amount to each Settling State listed in Exhibit N in the amount and on the schedule set forth in Exhibit M. The maximum Additional Restitution Amount of \$16,192,680.76 shall be reduced by the allocation set forth on Exhibit N for any Non-Settling States listed on Exhibit N. The Settlement Fund Administrator shall allocate such funds among and within the Settling

States listed in Exhibit N at the same time as its allocation of Annual Payments pursuant to Section VII.B.

- B.** Additional Restitution Amount funds shall not be subject to allocation as provided in Sections VIII.D through VIII.F

### **XIII. Plaintiffs' Attorneys' Fees and Costs**

- A.** Attorneys' fees and costs are addressed in the following exhibits and are incorporated herein by reference:

1. The State Outside Counsel Fee Fund is addressed in Exhibit U.
2. The State Cost Fund is addressed in Exhibit S.
3. The Attorney Fee and Cost Fund is addressed and the Agreement on Attorneys' Fees, Expenses and Costs is set forth in Exhibit R.

### **XIV. Enforcement and Dispute Resolution**

- A.** *Enforceability.* The terms of the Agreement and Consent Judgment applicable to or in a Settling State will be enforceable solely by that Settling State and Allergan. Settling States or Participating Subdivisions shall not have enforcement rights with respect either to the terms of this Agreement that apply only to or in other States or to any Consent Judgment entered into by another Settling State. Participating Subdivisions shall not have enforcement rights against Allergan with respect to the Agreement or any Consent Judgment except as to payments that would be allocated to the Subdivision Fund or Abatement Accounts Fund pursuant to Section VII; *provided, however*, that each Settling State shall allow Participating Subdivisions in that State to notify it of any perceived violations of the Agreement or Consent Judgment.
- B.** *Consent to Jurisdiction and Service of Process.* Allergan consents to the jurisdiction of the Court in which the Consent Judgment is filed, and any appellate court thereof, limited to resolution of disputes identified in subsection XIV.G.2; for a civil action for any appropriate relief to enforce compliance with the Parties' Agreement for Injunctive Relief pursuant to Exhibit P, Section K.5 herein; and for any proceedings for or related to the enforcement or collection of any payments on the Consent Judgment for resolution in the Court in which the Consent Judgment is filed. Allergan further agrees any service of process or notice required for such action or proceeding may be effectuated on Allergan through delivery of all required papers by hand or by a nationally recognized private courier on Allergan's representatives identified in Section XVI.P herein. To be clear, for the purposes of this Agreement only, Allergan consents to personal jurisdiction before such courts, and will not contend service must be effectuated through personal service of the Hague Convention process.
- C.** *Specific Terms Dispute Resolution.*

1. Any dispute that is addressed by the provisions set forth in the Injunctive Relief Terms in Exhibit P shall be resolved as provided therein and pursuant to Section VIII.E.3 herein.
2. In the event Allergan believes the 85% threshold established in subsection VIII.B is not being satisfied, any Party may request that Allergan and the Enforcement Committee meet and confer regarding the use of funds under subsection VIII.B. The completion of such meet-and-confer process is a precondition to further action regarding any such dispute. Further action concerning subsection VIII.B shall: (i) be limited to Allergan seeking to reduce its Annual Payments by no more than 5% of the difference between the actual amount of Opioid Remediation and the 85% threshold established in subsection VIII.B; (ii) only reduce Annual Payments to those Settling States and its Participating Subdivisions that are below the 85% threshold established in subsection VIII.B; and (iii) not reduce Annual Payments restricted to future Opioid Remediation.

**D.** *State-Subdivision Enforcement.*

1. A Participating Subdivision shall not have enforcement rights against a Settling State in which it is located with respect to the Agreement or any Consent Judgment except: (1) as provided for in a State-Subdivision Agreement, Allocation Statute, or Statutory Trust with respect to intrastate allocation; or (2) in the absence of a State-Subdivision Agreement, Allocation Statute, or Statutory Trust, as to allegations that: (a) the Settling State's use of Abatement Accounts Fund monies were not used for uses similar to or in the nature of those uses contained in Exhibit E; or (b) a Settling State failed to pay funds directly from the Abatement Accounts Fund to a Participating Subdivision eligible to receive a block grant pursuant to subsection VIII.F.2.b.
2. A Settling State shall have enforcement rights against a Participating Subdivision located in its territory: (1) as provided for in a State-Subdivision Agreement, Allocation Statute, or Statutory Trust; or (2) in the absence of a State-Subdivision Agreement, Allocation Statute, or Statutory Trust, as to allegations that the uses of Abatement Accounts Fund monies by Participating Subdivisions listed on Exhibit G were not for uses similar to or in the nature of those uses contained in Exhibit E.
3. As between Settling States and Participating Subdivisions, the above rights are contractual in nature and nothing herein is intended to limit, restrict, change, or alter any other existing rights under law.

**E.** *Enforcement Committee Actions to Enforce Agreement.*

1. The Parties agree that in the event of any failure by Allergan to make any required payments under this Agreement, the Enforcement Committee, on its own or through its designee such as a Settling State or Participating Subdivision acting by its authorization and on its behalf, shall have the ability and right to file an action or proceeding in any New York state court, or federal court of the United States of



America, sitting in New York, for or related to the enforcement or collection of such payments.

2. If any National Dispute involving a Settling State, Participating Subdivision, and/or Allergan is pending before a National Arbitration Panel concerning a given year's payment to all Settling States, any action or proceeding pursuant to this subsection XIV.E shall be stayed as to any disputed amounts only, but may proceed as to any and all undisputed amounts. In the event there is a dispute between the Parties as to the disputed amounts at issue, the Enforcement Committee or any party to that dispute may seek an expedited determination from the National Arbitration Panel for that proceeding as to the disputed and undisputed amounts.
3. The Parties further Agree that in the event of Allergan's breach of the Parties' Agreement for Injunctive Relief (Exhibit P attached hereto), the Enforcement Committee, on its own or through a single designee such as a Settling State shall have the ability and right to file a civil action pursuant to Exhibit P, after completing the processes laid out in Exhibit P, in any New York state court, or federal court of the United States of America, sitting in New York, seeking any appropriate relief to enforce compliance with such Agreement for Injunctive Relief.
4. Allergan and other Released Entities consent to the jurisdiction of the New York state court, or federal court of the United States of America, sitting in New York, and any appellate court from any thereof, in which any action or proceeding is initiated pursuant to this subsection XIV.E, and for enforcement or collection of any related judgment entered by such court. Allergan further agrees any service of process or notice required for such action or proceeding, including for any action or proceeding for enforcement or collection of any judgment entered thereon, may be effectuated on Allergan through delivery of all required papers by hand or by a nationally recognized private courier on Allergan's representatives identified in Section XVI.P herein. For the purposes of this Agreement only, Allergan consents to personal jurisdiction before such courts and will not contend service must be effectuated through personal service or the Hague Convention process.
5. The enforcement rights under this subsection XIV.E are in addition to, and not in lieu of, any other enforcement and collection rights of the Parties herein, including but not limited to enforcement rights as to payments as allowed by subsection XV.A.

**F.** *Subdivision Payment Enforcement.* A Participating Subdivision shall have the same right as a Settling State pursuant to subsection XIV.G.4.a(iv) to seek resolution of any failure by Allergan to make its required Base Payments and/or Incentive Payments in a Payment Year.

**G.** *Other Dispute Resolution Terms.*

1. Except as provided in subsection VIII.C, the parties to a dispute shall promptly meet and confer in good faith to resolve any dispute prior to any filing or

presentation to the Court or National Arbitration Panel. If the parties cannot resolve the dispute informally, and unless otherwise agreed in writing, they shall follow the remaining provisions of this Section XIV to resolve the dispute.

2. Except as provided in subsections XIV.C and XIV.G.4, disputes not resolved informally shall be resolved in either the Court that entered the relevant Consent Judgment or, if no Consent Judgment was entered, a state or territorial court with jurisdiction located wherever the seat of state government is located. State court proceedings shall be governed by the rules and procedures of the forum. For the avoidance of doubt, disputes to be resolved in state court include, but are not limited to, the following:
  - a. disputes concerning whether expenditures qualify for Opioid Remediation;
  - b. disputes between a Settling State and Participating Subdivisions located in such Settling State as provided by subsection XIV.D, except to the extent the State-Subdivision Agreement provides for other dispute resolution mechanisms. For the avoidance of doubt, disputes between a Settling State and any Participating Subdivision shall not be considered National Disputes;
  - c. whether this Agreement and relevant Consent Judgment are binding under state law;
  - d. the extent of the Attorney General's or other participating entity's authority under state law, including the extent of the authority to release Claims;
  - e. whether the requirements of a Bar, a Case-Specific Resolution, State-Specific Finality, Later Litigating Subdivision, Litigating Subdivision, or a Threshold Motion have been met; and
  - f. all other disputes not specifically identified in subsections XIV.C and XIV.G.4.
3. Any Party may request that the National Arbitration Panel provide an interpretation of any provision of the settlement that is relevant to the state court determination, and the National Arbitration Panel shall make reasonable best efforts to supply such interpretation within the earlier of thirty (30) days or the time period required by the state court proceedings. Any Party may submit that interpretation to the state court to the extent permitted by, and for such weight provided by, the state court's rules and procedures. If requested by a Party, the National Arbitration Panel shall request that its interpretation be accepted in the form of an amicus curiae brief, and any attorneys' fees and costs for preparing any such filing shall be paid for by the requesting Party.
4. National Disputes involving a Settling State, Participating Subdivision, and/or Allergan shall be resolved by a National Arbitration Panel.

- a. “*National Disputes*” are disputes that are exceptions to subsection XIV.G.2’s presumption of resolution in state courts because they involve issues of interpretation of Agreement terms applicable to all Settling States without reference to a particular State’s law. Disputes between a State and any Participating Subdivisions shall not be considered National Disputes. National Disputes are limited to the following:
- (i) the amount of offset and/or credit attributable to Non-Settling States;
  - (ii) issues involving the scope and definition of “Product”;
  - (iii) interpretation and application of the terms “Covered Conduct” and “Released Entities”;
  - (iv) disputes over a given year’s Annual Payment or the payment of the Additional Restitution Amount to all Settling States (for the avoidance of doubt, disputes between a Settling State and Allergan over the amounts owed to only that State shall not be considered National Disputes);
  - (v) questions regarding the performance and/or removal of the Settlement Fund Administrator;
  - (vi) disputes involving liability of successor entities;
  - (vii) disputes that require a determination of sufficient Subdivision and Special District participation to qualify for Incentives A, B, C, or D,;
  - (viii) disputes that require interpretation of Agreement terms (i) that concretely affect four (4) or more Settling States; and (ii) do not turn on unique definitions and interpretations under State law; and
  - (ix) any dispute subject to resolution under subsection XIV.G.2 but for which all parties to the dispute agree to arbitration before the National Arbitration Panel under the provisions of this subsection XIV.G.4.
- b. The “*National Arbitration Panel*” shall be comprised of three (3) neutral arbitrators. One (1) arbitrator shall be chosen by Allergan, one (1) arbitrator shall be chosen by the Enforcement Committee with due input from Participating Subdivisions, and the third arbitrator shall be agreed upon by the first two (2) arbitrators. The membership of the National Arbitration Panel is intended to remain constant throughout the term of this Agreement, but in the event that replacements are required, the retiring arbitrator shall be replaced by the party that selected him/her.

- (i) The National Arbitration Panel shall make reasonable best efforts to decide all matters within one hundred eighty (180) days of filing, and in no event shall it take longer than one (1) year.
  - (ii) The National Arbitration Panel shall conduct all proceedings in a reasonably streamlined process consistent with an opportunity for the parties to be heard. Issues shall be resolved without the need for live witnesses where feasible, and with a presumption in favor of remote participation to minimize the burdens on the parties.
  - (iii) To the extent allowed under state law, a Settling State, Participating Subdivision, and (at any party's request) the National Arbitration Panel may certify to an appropriate state court any question of state law. The National Arbitration Panel shall be bound by a final state court determination of such a certified question. The time period for the arbitration shall be tolled during the course of the certification process.
  - (iv) The arbitrators will give due deference to any authoritative interpretation of state law, including any declaratory judgment or similar relief obtained by a Settling State, Participating Subdivision, or Allergan on a state law issue.
  - (v) The decisions of the National Arbitration Panel shall be binding on Settling States, Participating Subdivisions, Allergan, and the Settlement Fund Administrator. In any proceeding before the National Arbitration Panel involving a dispute between a Settling State and Allergan whose resolution could prejudice the rights of a Participating Subdivision(s) or Participating Special District(s) in that Settling State, such Participating Subdivision(s) or Participating Special District(s) shall be allowed to file a statement of view in the proceeding.
- c. Nothing herein shall be construed so as to limit or otherwise restrict a State from seeking injunctive or other equitable relief in state court to protect the health, safety, or welfare of its citizens.
  - d. Each party shall bear its own costs in any arbitration or court proceeding arising under this subsection XIV.G. The costs for the arbitrators on the National Arbitration Panel shall be divided and paid equally by the disputing sides for each individual dispute, *e.g.*, a dispute between Allergan and Settling States/Participating Subdivisions shall be split 50% by Allergan and 50% by the Settling States/Participating Subdivisions that are parties to the dispute; a dispute between a Settling State and a Participating Subdivision shall be split 50% by the Settling State and 50% by any Participating Subdivisions that are party to the dispute.

5. Prior to initiating an action to enforce pursuant to this subsection XIV.G, the complaining party must:
  - a. Provide written notice to the Enforcement Committee of its complaint, including the provision of the Consent Judgment and/or Agreement that the practice appears to violate, as well as the basis for its interpretation of the disputed provision. The Enforcement Committee shall establish a reasonable process and timeline for obtaining additional information from the involved parties; *provided, however*, that the date the Enforcement Committee establishes for obtaining additional information from the parties shall not be more than forty-five (45) days following the notice. The Enforcement Committee may advise the involved parties of its views on the complaint and/or seek to resolve the complaint informally.
  - b. Wait to commence any enforcement action until thirty (30) days after the date that the Enforcement Committee establishes for obtaining additional information from the involved parties.
6. If the parties to a dispute cannot agree on the proper forum for resolution of the dispute under the provisions of subsections XIV.G.2 or XIV.G.4, a committee comprising the Enforcement Committee and sufficient representatives of Allergan such that the members of the Enforcement Committee have a majority of one (1) member will determine the forum where the dispute will be initiated within twenty-eight (28) days of receiving notification of the dispute relating to the proper forum. The forum identified by such committee shall be the sole forum for determining where the dispute shall be heard, and the committee's identification of such forum shall not be entitled to deference by the forum selected.

**H.** *No Effect.* Nothing in this Agreement shall be interpreted to limit the Settling State's Civil Investigative Demand ("CID") or investigative subpoena authority, to the extent such authority exists under applicable state law and the CID or investigative subpoena is issued pursuant to such authority, and Allergan reserves all of its rights in connection with a CID or investigative subpoena issued pursuant to such authority.

## **XV. Judgment and Settlement Set-Off Related to Teva**

- A.** The Parties recognize that some of the Settling States, Participating Subdivisions, and Participating Special Districts are pursuing Claims against Teva Ltd., Teva USA, Cephalon, Divested Actavis Generic Entities, and/or other Divested Entities, and/or each of their respective parents, subsidiaries, and/or affiliates. If any of them achieves a judgment by verdict, judicial decision, or means other than settlement against any of Teva Ltd., Teva USA, Cephalon, Divested Actavis Generic Entities, and/or other Divested Entities, and/or each of their respective parents, subsidiaries, and/or affiliates, each plaintiff listed above shall represent and agree that any payment(s) that the Settling States, Participating Subdivisions, and Participating Special Districts or their counsel receives from Teva Ltd., Teva USA, Cephalon, Divested Actavis Generic Entities, and/or other Divested Entities, and/or each of their respective parents, subsidiaries, and/or affiliates

reflects the amount over and above 56% of the amount they or their counsel received from the Global Settlement Amount due under this Agreement that each and all of them deem to reflect a fair overall settlement value for liability attributable to the generic opioid drugs that are Products distributed and/or sold before August 2, 2016 by Divested Actavis Generic Entities and/or other Divested Entities and/or attributable to the operation of the Divested Actavis Generic Entities and/or other Divested Entities related to those generic opioid drugs that are Products before August 2, 2016.

- B.** The Settling States, Participating Subdivisions, and Participating Special Districts may reach a settlement agreement with Teva Ltd., Teva USA, Cephalon, Divested Actavis Generic Entities, and/or other Divested Entities, and/or each of their respective parents, subsidiaries, and/or affiliates that resolves some or all of their respective Claims. In that event, the Releasors represent and agree that any payment(s) that the Settling States, Participating Subdivisions, and Participating Special Districts or their counsel receives from Teva Ltd., Teva USA, Cephalon, Divested Actavis Generic Entities, and/or other Divested Entities, and/or each of their respective parents, subsidiaries, and/or affiliates reflects the amount over and above 56% of the amount they or they counsel received from the Global Settlement Amount due under this Agreement that each and all of them deem to reflect a fair overall settlement value for liability attributable to the generic opioid drugs that are Products distributed and/or sold before August 2, 2016 by Divested Actavis Generic Entities and/or other Divested Entities and/or attributable to the operation of the Divested Actavis Generic Entities and/or other Divested Entities related to those generic opioid drugs that are Products before August 2, 2016. In any such settlement agreement with Teva Ltd., Teva USA, Cephalon, Divested Actavis Generic Entities, and/or other Divested Entities, and/or each of their respective parents, subsidiaries, and/or affiliates, the Settling States, Participating Subdivisions, and Participating Special Districts agree that the agreed settlement amount reflects the value the parties to the agreement deem a fair settlement value over and above the payments made or due to be paid under the Allergan Public Global Opioid Settlement Agreement for generic opioid drugs that are Products distributed and/or sold before August 2, 2016 by Divested Actavis Generic Entities and/or other Divested Entities and/or relate to the operation of Divested Actavis Generic Entities and other Divested Entities related to those generic opioid drugs that are Products before August 2, 2016.

## **XVI. Miscellaneous**

- A.** *No Admission.* Allergan does not admit liability or wrongdoing. Neither this Agreement nor the Consent Judgments shall be considered, construed, or represented to be (1) an admission, concession, or evidence of liability or wrongdoing or (2) a waiver or any limitation of any defense otherwise available to Allergan.
- B.** *Population of Subdivisions.* The population figures for Subdivisions shall be the published U.S. Census Bureau's population estimates for July 1, 2019, released May 2020. These population figures shall remain unchanged during the term of this Agreement.
- C.** *Population of Special Districts.* For any purpose in this Agreement in which the population of a Special District is used: (a) School Districts' population will be measured by the

number of students enrolled who are eligible under the Individuals with Disabilities Education Act (“*IDEA*”) or Section 504 of the Rehabilitation Act of 1973; (b) Health Districts’ and Hospital Districts’ population will be measured at 25% of discharges; and (c) all other Special Districts’ (including Fire Districts’ and Library Districts’) population will be measured at 10% of the population served.

**D.** *Population Associated with Sheriffs.* For any purpose in this Agreement in which the population associated with a lawsuit by a sheriff is used, the population will be measured at 20% of the capacity of the jail(s) operated by the sheriff.

**E.** *Most-Favored-Nation Provision.*

1. If Allergan enters into any settlement agreement with any Non-Settling State after November 23, 2022 that resolves Claims similar in scope to the Claims released by a Settling State under this Agreement on overall payment terms that are more favorable to such Non-Settling State on a net present value basis (calculated with a 7% discount rate) on overall payment terms the Non-Settling State would have received under this Agreement based on the same level of participation, then the Settling States, individually or collectively, may elect to seek review, pursuant to Section XVI.E.3, of the overall payment terms of this Agreement and the Non-Settling State agreement so that the Settling State(s) may obtain, with respect to Allergan, overall payment terms at least as favorable as those obtained by such Non-Settling State. “*Overall payment terms*” refers to consideration of all payment terms of the two agreements, taken together, including, but not limited to the amount of payments, the timing of payments, and conditions or contingencies on payments.
2. For any settlement with a Non-Settling State involving Released Claims, Allergan shall provide the Enforcement Committee with a copy of the settlement agreement or relevant Consent Judgment within thirty (30) calendar days of the consummation of such settlement. The Enforcement Committee will promptly distribute such copy to all Settling States.
3. In the event that one or more Settling State(s) believes that the overall payment terms of an agreement by Allergan with a Non-Settling State are more favorable to the Non-Settling State, when compared based on the totality of the considerations set forth in Section XVI.E.1, the Settling State(s) and Allergan shall engage in the following process:
  - a. The Settling State(s) shall provide notice, within sixty (60) calendar days of the date on which a settlement agreement or Consent Judgment is provided to the Enforcement Committee, to Allergan of its intent to seek revision of this Agreement to provide payment terms that are, on an overall basis, as favorable as those obtained by the Non-Settling State. Such notice shall be confidential and not disclosed publicly to the extent allowed by law and shall state, in detail, the basis for the Settling State’s belief that it is entitled to a revision of the Agreement.

- b. Allergan shall, within thirty (30) calendar days, provide a response to the Settling State(s), explaining its position, in detail, as to whether the Settling State(s) is entitled to more favorable overall payment terms than those provided for in this Agreement.
  - c. In the event the Settling State(s) and Allergan do not reach agreement as to the application of Section XVI.E.1, the Settling State(s) may petition the National Arbitration Panel to seek a ruling from the Panel as to the applicability of Section XVI.E.1, provided that the Settling State(s) may seek such review only if at least five (5) Settling States co-sign the petition. The Panel shall consider submissions and argument by the parties pursuant to the procedures set forth in Section XIV.G.4.
  - d. The Settling State(s) and Allergan shall be bound by the determination of the National Arbitration Panel.
4. This Section XVI.E does not apply to, and there is no ability of any Settling State to seek or obtain revision of this Agreement based on, any Non-Settling State agreement with Allergan that is entered into: (a) either the earlier of (i) after the close of expert discovery or (ii) after a date ninety (90) calendar days prior to the scheduled start date of a trial between Allergan and the Non-Settling State or any severed or bifurcated portion thereof, provided that, where, in order to complete a settlement, a Non-Settling State and Allergan jointly request an adjournment of the scheduled start date of a trial within ninety (90) days of that date, this exception will apply as if the trial date had not been adjourned; (b) with a Non-Settling State that previously litigated to judgment a case related to opioids against any manufacturer, distributor, or pharmacy; or (c) the earlier of (i) after a Non-Settling State has obtained any court order or judicial determination that grants judgment (in whole or in part) against Allergan in the Non-Settling State's case, (ii) after a sanctions ruling against Allergan in the Non-Settling State's case against Allergan; or (iii) after any ruling has issued in the Non-Settling State's case against any manufacturer, distributor, or pharmacy on the issue of joint and several liability. The National Arbitration Panel shall have no power to review agreements that satisfy any of the conditions described in this paragraph.
5. This Section does not apply to, and there is no ability of any Settling State to seek or obtain revision of this Agreement based on, any agreement between Allergan and (a) federally-recognized tribe(s), (b) Non-Participating Subdivisions or (3) Non-Participating Special Districts. This Section XVI.E will not apply to any agreement entered into more than six (6) months after the Reference Date.

**F. *Tax Reporting and Cooperation.***

- 1. The Parties agree that, unless otherwise required by law, Allergan's payment of the Compensatory Restitution Amount (after all applicable offsets) payable by Allergan shall be directed to Opioid Remediation for restitution of Alleged Harms allegedly caused by Allergan. By executing this Agreement (or the Settlement



Participation Form and thereby becoming a signatory to this Agreement), each Settling State, Participating Subdivision, and Participating Special District certify that: (1) the entity suffered Alleged Harms allegedly caused by Allergan; (2) the Compensatory Restitution Amount to be paid by Allergan to the entity represent an amount that is less than or equal to the actual monetary damage allegedly caused by Allergan; and (3) the entity shall use such payments for the sole purpose of Opioid Remediation.

2. Upon request by Allergan, the Settling States, Participating Subdivisions, and Participating Special Districts agree to perform such further acts and to execute and deliver such further documents as may be reasonably necessary for Allergan to establish the statements set forth in subsection VIII.G to the satisfaction of their tax advisors, their independent financial auditors, the Internal Revenue Service, or any other governmental authority, including as contemplated by Treasury Regulations Section 1.162-21(b)(3)(ii) and any subsequently proposed or finalized relevant regulations or administrative guidance.
  3. Without limiting the generality of subsection XVI.F, each Settling State, Participating Subdivision, and Participating Special District shall cooperate in good faith with Allergan with respect to any tax claim, dispute, investigation, audit, examination, contest, litigation, or other proceeding relating to this Agreement.
  4. The Designated State, on behalf of all Settling States, Participating Subdivisions, and Participating Special Districts, shall designate one of its officers or employees to act as the “appropriate official” within the meaning of Treasury Regulations Section 1.6050X-1(f)(1)(ii)(B) (the “Appropriate Official”).
  5. Neither Allergan nor the Settling States, Participating Subdivisions, and Participating Special Districts make any warranty or representation to any Settling jurisdiction or Releasor as to the tax consequences of the payment of the Compensatory Restitution Amount (or any portion thereof).
- G.** *No Third-Party Beneficiaries.* Except as expressly provided in this Agreement, no portion of this Agreement shall provide any rights to, or be enforceable by, any person or entity that is not a Settling State or Released Entity. No Settling State may assign or otherwise convey any right to enforce any provision of this Agreement.
- H.** *Calculation.* Any figure or percentage referred to in this Agreement shall be carried to seven decimal places.
- I.** *Construction.* None of the Parties and no Participating Subdivision shall be considered to be the drafter of this Agreement or of any of its provisions for the purpose of any statute, case law, or rule of interpretation or construction that would or might cause any provision to be construed against the drafter of this Agreement. The headings of the provisions of this Agreement are not binding and are for reference only and do not limit, expand, or otherwise affect the contents or meaning of this Agreement.

- J.** *Cooperation.* Each Party and each Participating Subdivision agrees to use its best efforts and to cooperate with the other Parties and Participating Subdivisions to cause this Agreement and the Consent Judgments to become effective, to obtain all necessary approvals, consents and authorizations, if any, and to execute all documents and to take such other action as may be appropriate in connection herewith. Consistent with the foregoing, each Party and each Participating Subdivision agrees that it will not directly or indirectly assist or encourage any challenge to this Agreement or any Consent Judgment by any other person, and will support the integrity and enforcement of the terms of this Agreement and the Consent Judgments.
- K.** *Entire Agreement.* This Agreement, its exhibits and any other attachments, including the attorneys' fees and cost agreement in Exhibit R, embodies the entire agreement and understanding between and among the Parties and Participating Subdivisions relating to the subject matter hereof and supersedes (1) all prior agreements and understandings relating to such subject matter, whether written or oral and (2) all purportedly contemporaneous oral agreements and understandings relating to such subject matter.
- L.** *Execution.* This Agreement may be executed in counterparts and by different signatories on separate counterparts, each of which shall be deemed an original, but all of which shall together be one and the same Agreement. One or more counterparts of this Agreement may be delivered by facsimile or electronic transmission with the intent that it or they shall constitute an original counterpart hereof. One or more counterparts of this Agreement may be signed by electronic signature.
- M.** *Good Faith and Voluntary Entry.* Each Party warrants and represents that it negotiated the terms of this Agreement in good faith. Each of the Parties and signatories to this Agreement warrants and represents that it freely and voluntarily entered into this Agreement without any degree of duress or compulsion. The Parties state that no promise of any kind or nature whatsoever (other than the written terms of this Agreement) was made to them to induce them to enter into this Agreement.
- N.** *No Prevailing Party.* The Parties each agree that they are not the prevailing party in this action, for purposes of any Claim for fees, costs, or expenses as prevailing parties arising under common law or under the terms of any statute, because the Parties have reached a good faith settlement. The Parties each further waive any right to challenge or contest the validity of this Agreement on any ground, including, without limitation, that any term is unconstitutional or is preempted by, or in conflict with, any current or future law.
- O.** *Non-Admissibility.* The settlement negotiations resulting in this Agreement have been undertaken by the Parties and by certain representatives of the Participating Subdivisions in good faith and for settlement purposes only, and no evidence of negotiations or discussions underlying this Agreement shall be offered or received in evidence in any action or proceeding for any purpose. This Agreement shall not be offered or received in evidence in any action or proceeding for any purpose other than in an action or proceeding arising under or relating to this Agreement or in any litigation or arbitration concerning Allergan's right to coverage under an insurance contract.

**P.** *Notices.* All notices or other communications under this Agreement shall be in writing (including but not limited to electronic communications) and shall be given to the recipients indicated below:

1. For the Attorney(s) General:

Josh Stein, Attorney General  
North Carolina Department of Justice  
Attn: Daniel Mosteller  
PO Box 629  
Raleigh, NC 27602  
Dmosteller@ncdoj.gov

Tom Miller, Attorney General  
Office of the Attorney General of Iowa  
Attn: Nathan Blake  
1305 E. Walnut St.  
Des Moines, IA 50319

Jonathan Skrmetti, Attorney General  
Office of the Tennessee Attorney General  
Attn: Michael Leftwich  
P.O. Box 20207  
Nashville, TN, 37202-0207

2. For the Plaintiffs' Executive Committee:

Paul F. Farrell  
Farrell Law  
P.O. Box 1180  
Huntington, WV 25714-1180

Jayne Conroy  
Simmons Hanly Conroy LLC  
112 Madison Avenue, 7th Floor  
New York, NY 10016-7416  
JConroy@simmonsfirm.com

Joseph F. Rice  
Motley Rice LLC  
28 Bridgeside Blvd.  
Mount Pleasant, SC 29464  
jrice@motleyrice.com

Peter Mougey

Levin Papantonio Rafferty  
316 South Baylen St.  
Pensacola, FL 32502  
pmougey@levinlaw.com

Paul J. Geller  
Robbins Geller Rudman & Dowd LLP  
120 East Palmetto Park Road  
Boca Raton, FL 33432  
PGeller@rgrdlaw.com

Steven Skikos  
Skikos, Crawford, Skikos & Joseph, LLC  
One Sansom Street, Suite 2830  
San Francisco, CA 94104  
sskikos@skikos.com

3. For Allergan:

Office of General Counsel  
One North Waukegan Road  
North Chicago, IL 60064

Copy to Allergan's attorneys at:

James F. Hurst, P.C.  
Kirkland & Ellis LLP  
300 North LaSalle  
Chicago, IL 60654  
james.hurst@kirkland.com

Any Party or the Plaintiffs' Executive Committee may change or add the contact information of the persons designated to receive notice on its behalf by notice given (effective upon the giving of such notice) as provided in this subsection.

**Q.** *No Waiver.* The waiver of any rights conferred hereunder shall be effective only if made by written instrument executed by the waiving Party or Parties. The waiver by any Party of any breach of this Agreement shall not be deemed to be or construed as a waiver of any other breach, whether prior, subsequent, or contemporaneous, nor shall such waiver be deemed to be or construed as a waiver by any other Party.

**R.** *Preservation of Privilege.* Nothing contained in this Agreement or any Consent Judgment, and no act required to be performed pursuant to this Agreement or any Consent Judgment, is intended to constitute, cause, or effect any waiver (in whole or in part) of any attorney-client privilege, work product protection, or common interest/joint defense privilege, and each Party agrees that it shall not make or cause to be made in any forum any assertion to the contrary.

**S.** *Successors*

1. The Agreement shall be binding upon, and insure to the benefit of, Allergan and its respective successors and assigns.
2. Prior to Allergan's last Payment Date, Allergan shall not sell the majority of its voting stock or substantially all its assets without obtaining the acquiror's agreement that it will constitute a successor with respect to Allergan's obligations under this Agreement.
3. Prior to Allergan's last Payment Date, Allergan shall not in one (1) transaction, or a series of related transactions, sell, or transfer assets (other than sales or transfers of inventories, or sales or transfers to an entity owed directly or indirectly by Allergan) having a fair market value equal to twenty-five percent (25%) or more of the consolidated assets of Allergan where the sale or transfer transaction is announced after the Reference Date, is not for fair consideration, and would foreseeably and unreasonably jeopardize Allergan's ability to make the payments under this Agreement that are due on or before the third Payment Date following the close of a sale or transfer transaction. The above restriction shall not apply if Allergan obtains the acquiror's agreement that it will be either a guarantor of or successor to the percentage of Allergan's remaining Payment Obligations under this Agreement equal to the percentage of Allergan's consolidated assets being sold or transferred in such transaction. Percentages under this section shall be determined in accordance with the United States generally accepted accounting principles and as of the date of Allergan's most recent publicly filed consolidated balance sheet prior to the date of entry into the sale or transfer agreement at issue. This Section XVI.S.3 shall be enforceable solely by the Enforcement Committee, and any objection under this Section X.VI.S.3 not raised within twenty (20) calendar days from the date that Allergan transmits notice of the transaction to the Enforcement Committee is waived. Any dispute under this Section XVI.S.3 shall be a National Dispute as described in Section XIV.G and must be raised exclusively with the National Arbitration Panel as described therein within twenty (20) calendar days of the announcement, and the sole remedy shall be an order enjoining the transaction.

**T.** *Modification, Amendment, Alteration.* After the Reference Date, any modification, amendment, or alteration of this Agreement by the Parties shall be binding only if evidenced in writing signed by Allergan along with the signatures of at least thirty-seven (37) of those then-serving Attorneys General of the Settling States along with a representation from each Attorney General that either: (1) the advisory committee or similar entity established or recognized by that Settling State (either pursuant to subsection VIII.F.2, by a State-Subdivision Agreement, or by statute) voted in favor of the modification, amendment, or alteration of this Agreement including at least one Participating Subdivision-appointed member; or (2) in States without any advisory committee, that 50.1% of the Participating Subdivisions by population expressed approval of the modification, amendment, or alteration of this Agreement in writing. Provided, however, in the event the modification, amendment, or alteration relates to injunctive relief, interstate allocation between the Settling States, intrastate allocation in a particular Settling State, or fees or costs of Settling States and Participating Subdivisions, then every Settling

State and each Participating Subdivision affected by that modification, amendment, or alteration must assent in writing. Provided further that, in the event the modification, amendment, or alteration relates to injunctive relief, then such amendment, modification, or alteration of injunctive relief against Allergan will not be effective unless and until any Consent Judgment is modified by a court of competent jurisdiction, except as otherwise provided by the Injunctive Terms.

**U. *Termination.***

1. Unless otherwise agreed to by Allergan and the Settling State in question, this Agreement and all of its terms (except subsection XVI.O and any other non-admissibility provisions, which shall continue in full force and effect) shall be canceled and terminated with respect to the Settling State, and the Agreement and all orders issued by the courts in the Settling State pursuant to the Agreement shall become null and void and of no effect if one or more of the following conditions applies:
  - a. A Consent Judgment approving this Agreement without modification of any of the Agreement's terms has not been entered as to the Settling State by a court of competent jurisdiction on or before one hundred eighty (180) days after the Effective Date; or
  - b. This Agreement or the Consent Judgment as to that Settling State has been disapproved by a court of competent jurisdiction to which it was presented for approval and/or entry (or, in the event of an appeal from or review of a decision of such a court to approve this Agreement and the Consent Judgment, by the court hearing such appeal or conducting such review), and the time to appeal from such disapproval has expired, or, in the event of an appeal from such disapproval, the appeal has been dismissed or the disapproval has been affirmed by the court of last resort to which such appeal has been taken and such dismissal or disapproval has become no longer subject to further appeal (including, without limitation, review by the United States Supreme Court).
2. If this Agreement is terminated with respect to a Settling State and its Participating Subdivisions for whatever reason pursuant to subsection XVI.U.1, then:
  - a. An applicable statute of limitation or any similar time requirement (excluding any statute of repose) shall be tolled from the date the Settling State signed this Agreement until the later of the time permitted by applicable law or for one year from the date of such termination, with the effect that Allergan and the Settling State in question shall be in the same position with respect to the statute of limitation as they were at the time the Settling State filed its action; and
  - b. Allergan and the Settling State and its Participating Subdivisions in question shall jointly move the relevant court of competent jurisdiction for an order

reinstating the actions and Claims dismissed pursuant to the terms of this Agreement governing dismissal, with the effect that Allergan and the Settling State and its Participating Subdivisions in question shall be in the same position with respect to those actions and Claims as they were at the time the action or Claim was stayed or dismissed.

3. Unless Allergan and the Enforcement Committee agree otherwise, this Agreement, with the exception of the Injunctive Relief Terms that have their own provisions on duration, shall terminate as to all Parties as of Annual Payment 6, *provided* that Allergan has performed its payment obligations under the Agreement as of that date. Notwithstanding any other provision in this Agreement, all releases under this Agreement will remain effective despite any termination under this paragraph.
- V. *Waiver.* Allergan, for good and valuable consideration the receipt of which is acknowledged, hereby (a) waives, foregoes and relinquishes all rights to utilize and/or seek relief under any of the following laws of the State of Texas for the restructuring of its debts or liabilities related to Released Claims or Claims that would have been Released Claims if they had been brought by a Releasor against a Released Entity before the Effective Date, or this Agreement: Tex. Bus. Orgs. Code § 10.003 (Contents of Plan of Merger: More Than One Successor) or any other statute of Subchapter A of Chapter 10 of Tex. Bus. Orgs. Code to the extent such statute relates to multi-successor or divisive mergers (and/or any other similar laws or statutes in any other state or territory); Tex. Bus. Orgs. Code §§ 11.01–11.414 (Winding Up and Termination of Domestic Entity); or Tex. Bus. & Com. Code §§ 23.01–23.33 (Assignments for the Benefit of Creditors) (collectively, the “Texas Statutes”), and (b) agrees, warrants and represents that it will not file, request or petition for relief under the Texas Statutes related to its debts or liabilities related to Released Claims or Claims that would have been Released Claims if they had been brought by a Releasor against a Released Entity before the Effective Date, or this Agreement, in each case until such time as all of Allergan’s payment obligations incurred hereunder are satisfied in full. The foregoing waiver and relinquishment includes, without limitation, until such time as all of Allergan’s payment obligations hereunder are satisfied in full, Allergan’s rights to execute a divisional merger or equivalent transaction or restructuring related to its debts or liabilities related to Released Claims or Claims that would have been Released Claims if they had been brought by a Releasor against a Released Entity before the Effective Date, or this Agreement that in each case has the intent or foreseeable effect of (i) separating material assets from material liabilities and (ii) assigning or allocating all or a substantial portion of those liabilities to any subsidiary or affiliate that files for relief under chapter 11 of the Bankruptcy Code, or pursuant to which such subsidiary or affiliate that files for relief under chapter 11 of the Bankruptcy Code would be assuming or retaining all or a substantial portion of those liabilities.
- W. *Governing Law.* Except (1) as otherwise provided in the Agreement or (2) as necessary, in the sole judgment of the National Arbitration Panel, to promote uniformity of interpretation for matters within the scope of the National Arbitration Panel’s authority, this Agreement shall be governed by and interpreted in accordance with the respective laws of the Settling State, without regard to the conflict of law rules of such Settling State, that is seeking to enforce the Agreement against Allergan or against which Allergan is seeking enforcement.

Notwithstanding any other provision in this subsection on governing law, any disputes relating to the Settlement Fund Escrow shall be governed by and interpreted in accordance with the law of the state where the escrow agent has its primary place of business.





## ALLERGAN PUBLIC GLOBAL OPIOID SETTLEMENT EXHIBITS

<b>EXHIBIT A Alleged Harms .....</b>	<b>A-1</b>
<b>EXHIBIT B Enforcement Committee Organizational Bylaws.....</b>	<b>B-1</b>
<b>EXHIBIT C Litigating Subdivisions and Special Districts List .....</b>	<b>C-1</b>
<b>EXHIBIT D [Intentionally Omitted].....</b>	<b>D-1</b>
<b>EXHIBIT E List of Opioid Remediation Uses .....</b>	<b>E-1</b>
<b>EXHIBIT F-1 List of States and Pre-Credit Overall Allocation Percentages.....</b>	<b>F-1</b>
<b>EXHIBIT F-2 List of Eligible Settling States and Overall Allocation Percentages .....</b>	<b>F-3</b>
<b>EXHIBIT G Subdivisions and Special Districts Eligible to Receive Direct Allocations from the Subdivision Fund and Subdivision Fund Allocation Percentages .....</b>	<b>G-1</b>
<b>EXHIBIT H [Intentionally Omitted] .....</b>	<b>H-1</b>
<b>EXHIBIT I Subdivisions with a Population Greater than 10,000.....</b>	<b>I-1</b>
<b>EXHIBIT J-1 AbbVie Entities .....</b>	<b>J-1</b>
<b>EXHIBIT J-2 Allergan Entities .....</b>	<b>J-2</b>
<b>EXHIBIT J-3 Divested Entities .....</b>	<b>J-3</b>
<b>EXHIBIT K Subdivision and Special District Settlement Participation Form .....</b>	<b>K-1</b>
<b>EXHIBIT L Settlement Fund Administrator .....</b>	<b>L-1</b>
<b>EXHIBIT M-1 Payment Schedule .....</b>	<b>M-1</b>
<b>EXHIBIT M-2 Payment Schedule for Fee Funds, Cost Funds, and Additional Restitution.....</b>	<b>M-2</b>
<b>EXHIBIT N Additional Restitution Amount Allocation .....</b>	<b>N-1</b>
<b>EXHIBIT O Adoption of a State-Subdivision Agreement .....</b>	<b>O-1</b>
<b>EXHIBIT P Injunctive Relief .....</b>	<b>P-1</b>
<b>EXHIBIT Q [Intentionally Omitted] .....</b>	<b>Q-1</b>

<b>EXHIBIT R Agreement on Attorneys’ Fees, Costs, and Expenses .....</b>	<b>R-1</b>
<b>EXHIBIT S Agreement on the State Outside Counsel Fee Fund for Manufacturer Settlements.....</b>	<b>S-1</b>
<b>EXHIBIT T Agreement on the State Cost Fund Administration .....</b>	<b>T-1</b>

**EXHIBIT A**  
**Alleged Harms**

The following expert reports that were filed in connection with the case captioned *In re National Prescription Opiate Litigation*, No. 1:17-md-02804 (N.D. Ohio):

1. Expert report of Professor David Cutler, dated March 25, 2019.
2. Expert report of Dr. Jeffrey B. Liebman, dated March 25, 2019.
3. Expert report of Professor Thomas McGuire regarding damages to Bellwethers, dated March 25, 2019.
4. Report of Professor Thomas McGuire regarding public nuisance, dated March 25, 2019.

**EXHIBIT B**  
**Enforcement Committee Organizational Bylaws**

**ARTICLE I**

These bylaws constitute the code of rules adopted by the Settling States and Participating Subdivisions for the creation of an Enforcement Committee (the “Committee”) to exist and operate during the term of the Agreement in connection with Allergan and shall control the regulation and management of the Committee’s affairs.

**ARTICLE II**

**Purpose**

The Committee is organized for the sole purpose of evaluating and taking such action as deemed reasonable, necessary, and appropriate by the members of the Committee on the matters delegated to the Committee under that certain Settlement Agreement between the Settling States and Allergan, dated November \_\_, 2022.

**ARTICLE III**

**Members of the Committee**

**(1) Number of Members**

The Committee will consist of thirteen (13) members (the “Members”). Upon majority resolution of the Committee, the number of Members may be increased or decreased from time to time, but in no event shall a decrease have the effect of decreasing the total number of Members to less than seven Members.

**(2) Initial Members**

The Committee initially will consist of eight (8) Settling State Members and five (5) Participating Subdivision Members; two (2) of the Participating Subdivisions shall be counties and two (2) shall be municipalities, and the fifth Participating Subdivision member may be either a county or a municipality. The initial Settling State Members are representatives from: California, Illinois, Iowa, New York, North Carolina, Ohio, Tennessee, and Virginia. The initial Participating Subdivision Members are: [•]. Until the date fifteen (15) months from the Effective Date contained in the Settlement Agreement, the Participating Subdivisions may designate their outside counsel to serve as their representative. After the date fifteen (15) months from the Effective Date, an employee or official of the Participating Subdivision must be the designated as the representative of the Participating Subdivision.

**(3) Term of Members**

The term of office for Members of the Committee will be until the end of the term of the Settlement Agreement, six (6) years, unless and until a Member withdraws or resigns from the Committee.

**(4) Resignation**

Any Member may resign at any time by delivering written notice to the Chairperson of the Committee. Such resignation shall take effect upon receipt or, if later, at the time specified in the notice.

**(5) Removal**

(a) Any Member may be removed without cause, at any time, by a majority of the entire Committee, at a Regular or Special Meeting called for that purpose. Any Member under consideration of removal must first be notified about the consideration by written notice at least five days prior to the meeting at which the vote takes place.

(b) In the event that any Member is not a Settling State or a Participating Subdivision or the Member subsequently becomes a Later Litigating Subdivision, the Member shall be removed immediately without notice or vote of the Committee.

**(6) Vacancies**

In the event of a vacancy, the Members of the same type (Settling State or Participating Subdivision) shall select another Settling State or Participating Subdivision to fill that Member's position.

**(7) Compensation**

Members shall not receive any salaries or other compensation for their services, but, by resolution of the Committee, may be reimbursed for any actual expenses incurred in the performance of their duties for the Committee, as long as a majority of disinterested Members approve the reimbursement. Any reimbursement shall be sought from the Settlement Fund Administrator.

## **ARTICLE IV**

### **Conflicts of Interest and Code of Ethics**

If a Member, agent, or employee of the Committee has a conflict of interest, he or she may not participate in a vote, discussion, or decision about the matter. Each Member shall follow any applicable state or local law with respect to conflicts, gifts, and ethics.

## **ARTICLE V**

### **Committee Meetings**

**(1) Place of Meetings**

Meetings of the Committee will be held at any place that the Chairperson may designate, including by telephonic or electronic means.

(2) **Regular Meetings**

Regular meetings of the Committee shall be held as deemed necessary by the Chairperson or any three members.

(3) **Notice of Meetings**

Written notice of the date, time, place and subject of each meeting must be provided to the Members at least 72 hours before the scheduled time of the meeting, except when there is an emergency or urgent public necessity.

(4) **Quorum**

A majority of the incumbent Members (not counting vacancies) shall constitute a quorum for the purposes of convening a meeting or conducting business.

(5) **Voting and Proxy**

When it is necessary to vote on any matter before the Committee, Members may vote by electronic means as provided in these Bylaws. Proxy voting is permitted. In order for a matter to pass, the matter must have a majority vote of Members present and must have at least one vote from a Settling State Member and a Participating Subdivision Member. In the event that there is a Quorum, but no Settling State or Participating Subdivision Member is present, then a matter may pass with a simple majority vote.

(6) **Minutes**

The Committee shall prepare and keep minutes. The minutes must state the subject of each deliberation and indicate each vote, order, decision, or other action taken.

## **ARTICLE VI**

### **Officers**

(1) **Roster of Officers**

The Committee shall have a Chairperson, a Vice Chairperson, and a Secretary. The Committee may have at its discretion, such other officers as may be appointed by the Members of the Committee. One person may hold two or more offices, except those serving as Chairperson.

(2) **Election and Removal of Officers**

All officers shall serve two-year terms. The election shall be conducted at the first meeting of the fiscal year. Officers shall remain in office until their successors have been selected. Officers may serve consecutive terms without limit. The election of officers shall be by majority vote of the Members of the Committee attending the meeting.

**(3) Vacancies**

If a vacancy occurs during the term of office for any elected officer, the Members of the Committee shall elect a new officer to fill the remainder of the term as soon as practical, by majority vote of Members present.

**(4) Chairperson**

The Chairperson will supervise and control the affairs of the Committee and shall exercise such supervisory powers as may be given him/her by the Members of the Committee. The Chairperson will perform all duties incident to such office and such other duties as may be provided in these bylaws or as may be prescribed from time to time by the Committee. The Chairperson shall preside at all meetings and shall exercise parliamentary control in accordance with Robert's Rules of Order.

**(5) Vice Chairperson**

The Vice Chairperson shall act in place of the Chairperson in the event of the Chairperson's absence, inability, or refusal to act, and shall exercise and discharge such other duties as may be required by the Committee. The Vice Chairperson shall serve as the parliamentarian and interpret any ambiguities of the bylaws.

**(6) Secretary**

The Secretary will keep and maintain all records related to the Committee and take minutes of all meetings.

**(7) Records**

All elected officers and committee chairpersons shall relinquish their records to the Chairperson immediately upon the completion of their term of office or completion of a project.

**(8) Resignation**

An officer may resign the office while not resigning membership from the Committee, by submitting a letter to the Chairperson. Vacancies occurring in any office shall be appointed for the remainder of the term.

## **ARTICLE VII**

### **Duties**



(1) **Prior to the Reference Date**

The Committee shall be responsible for any additional negotiations with Allergan, including, but not limited to, negotiating extensions of any periods created by the Settlement Agreement.

(2) **After the Effective Date**

The Committee shall establish procedures for the receipt of notices that a dispute exists concerning the Agreement and review of such disputes, pursuant to **Section XIV** of the Agreement. Members may engage with Allergan, Settling States, and Participating Subdivisions attempting to resolve any dispute without further action by the Committee. The Committee may request additional information from Allergan, Settling States, and Participating Subdivisions to the extent the Committee believes such information is necessary to understand, resolve, or provide advice related to a dispute. The Committee shall endeavor to provide advice relative to the dispute no later than 60 days after receipt of notice.

## **ARTICLE VIII**

### **Rules of Procedure**

The proceedings and business of the Committee shall be governed by Robert's Rules of Order unless otherwise waived by the Committee.

## **ARTICLE IX**

### **Operations**

(1) **Records**

The Committee will keep correct and complete records and will also keep minutes of the proceedings of the Committee meetings and Committees. The Committee will keep such records at its principal place of business at a place designated by the Chairperson.

All elected officers and committee chairpersons shall relinquish their records to the Chairperson, immediately upon the completion of their term of office.

(2) **Inspection of Books and Records**

The minutes of a meeting are public records and shall be available for public inspection and copying on request to the Committee's Chairperson or the Chairperson's designee.

(3) **Amendments**

The bylaws may be amended at any time by a vote of a majority of Members present and must have at least one vote from a Settling State Member and a Participating Subdivision

Member. In the event that there is a Quorum, but no Settling State or Participating Subdivision Member is present, then a matter may pass with a simple majority vote.

**EXHIBIT C**  
**Litigating Subdivisions and Special Districts List<sup>1</sup>**

State	Subdivision/Special District	Case Caption	Case No.	Jurisdiction
AL	Attentus Moulton, LLC d/b/a Lawrence Medical Center	<i>The Health Care Authority of the City of Huntsville D/B/A HH Health System; The Health Care Authority of the City of Huntsville D/B/A Huntsville Hospital; The Health Care Authority of the City of Huntsville D/B/A Madison Hospital; The Health Care Authority of the City of Huntsville D/B/A Huntsville Hospital for Women and Children; HH Health System-Morgan, LLC D/B/A Decatur Morgan Hospital - Decatur And Decatur Morgan Hospital - Parkway; The Health Care Authority Of Morgan County - City Of Decatur; HH Health System-Shoals, LLC D/B/A Helen Keller Hospital and Red Bay Hospital; HH Health System-Athens Limestone, LLC D/B/A Athens Limestone Hospital; Attentus Moulton, LLC D/B/A Lawrence Medical Center v. Purdue Pharma L.P., et al.</i>	1:19-op-45143	N.D. Ohio (Federal)
AL	Bibb County Healthcare Authority d/b/a Bibb Medical Center	<i>Fort Payne Hospital Corporation; The Bibb County Healthcare Authority; The Dale County Health Care Authority; Greene County Hospital Board; Jackson Hospital &amp; Clinic, Inc.; Escambia County Alabama Community Hospitals, Inc.; Mizell Memorial Hospital, Inc.; The Tombigbee Health Care Authority; Geneva County Health Care Authority; Community Hospital, Inc.; The Sylacauga Health Care Authority; Russellville Hospital, Inc.; Lakeland Community Hospital, Inc.; Monroe County Healthcare Authority; Infirmary Health Hospitals, Inc.; The DCH Health Care Authority; The Healthcare Authority For Baptist Health, An Affiliate Of UAB Health System; Medical West Hospital Authority, An Affiliate Of UAB Health System; Evergreen Medical Center, LLC; Gilliard Health Services, Inc.; Crestwood Healthcare, L.P.; Triad Of Alabama, LLC; QHG Of Enterprise, Inc.; Affinity Hospital, LLC; Gadsden Regional Medical Center, LLC; Foley Hospital Corporation; The Health Care Authority</i>	CV-2021-900016	AL - Circuit Court of Conecuh County (State)

<sup>1</sup> This list is subject to amendment in the event it proves to be incomplete and other entities that satisfy the definition for “Litigating Subdivision” or “Litigating Special District” are subsequently identified.

State	Subdivision/Special District	Case Caption	Case No.	Jurisdiction
		<i>Of Clarke County, Alabama; BBH PBMC, LLC; BBH, WBMC, LLC; BBH SBMC, LLC; BBH CBMC, LLC; and BBH BMC, LLC v. McKesson Corporation, et al.</i>		
AL	City of Abbeville	<i>City of Abbeville, Alabama v. Purdue Pharma L.P., et al.</i>	1:18-op-45437	N.D. Ohio (Federal)
AL	City of Alabaster	<i>City of Alabaster, Alabama v. AmerisourceBergen Drug Corporation, et al.</i>	1:22-op-45013	N.D. Ohio (Federal)
AL	City of Albertville	<i>Marshall County; the Cities of Albertville, Arab, Boaz and Guntersville; and the Towns of Douglas and Grant, Alabama v. Purdue Pharma L.P., et al.</i>	1:18-op-45230	N.D. Ohio (Federal)
AL	City of Alexander	<i>City of Alexander City, Alabama v. Purdue Pharma L.P., et al.</i>	1:19-op-45827	N.D. Ohio (Federal)
AL	City of Arab	<i>Marshall County; the Cities of Albertville, Arab, Boaz and Guntersville; and the Towns of Douglas and Grant, Alabama v. Purdue Pharma L.P., et al.</i>	1:18-op-45230	N.D. Ohio (Federal)
AL	City of Argo	<i>City of Argo v. Purdue Pharma L.P., et al.</i>	1:19-op-45744	N.D. Ohio (Federal)
AL	City of Ashland	<i>City of Ashland, Alabama v. Teva Pharmaceuticals USA, Inc., et al.</i>	1:19-op-46102	N.D. Ohio (Federal)
AL	City of Ashville	<i>City of Leesburg, City of Jacksonville, City of Rainbow City, City of Ashville, City of Springville, City of Moody, City of Ragland and City of Thomasville v. Teva Pharmaceuticals USA, Inc., et al.</i>	1:20-op-45261	N.D. Ohio (Federal)
AL	City of Athens	<i>City of Athens, Alabama v. Teva Pharmaceuticals USA, Inc., et al.</i>	1:19-op-45953	N.D. Ohio (Federal)
AL	City of Attalla	<i>City of Fultondale, City of Graysville, City of Centre, Town of Cedar Bluff, City of Dadeville, Town of Camp Hill, Town of Oakman, City of Attalla and Town of Gilbertown, Alabama v. Teva Pharmaceuticals USA, Inc., et al.</i>	1:20-op-45265	N.D. Ohio (Federal)
AL	City of Auburn	<i>City of Auburn, Alabama v. Teva Pharmaceuticals USA, Inc., et al.</i>	1:20-op-45282	N.D. Ohio (Federal)
AL	City of Bay Minette	<i>City of Bay Minette, Alabama; Town of Loxley, Alabama; and Town of Summerdale, Alabama v. AmerisourceBergen Drug Corporation, et al.</i>	1:22-op-45018	N.D. Ohio (Federal)
AL	City of Bessemer	<i>The City of Bessemer, Alabama v. AmerisourceBergen Drug Corporation, et al.</i>	1:22-op-45014	N.D. Ohio (Federal)
AL	City of Birmingham	<i>City of Birmingham v. Purdue Pharma L.P., et al.</i>	1:17-op-45008	N.D. Ohio (Federal)
AL	City of Boaz	<i>Marshall County; the Cities of Albertville, Arab, Boaz and Guntersville; and the Towns of Douglas and Grant, Alabama v. Purdue Pharma L.P., et al.</i>	1:18-op-45230	N.D. Ohio (Federal)

State	Subdivision/Special District	Case Caption	Case No.	Jurisdiction
AL	City of Brent	<i>City of Brent, Alabama v. Purdue Pharma L.P., et al.</i>	1:19-op-45910	N.D. Ohio (Federal)
AL	City of Brewton	<i>City of Brewton, Alabama, and City of Semmes, Alabama v. Teva Pharmaceuticals USA, Inc., et al.</i>	1:21-op-45113	N.D. Ohio (Federal)
AL	City of Bridgeport	<i>Jackson County, City of Bridgeport, City of Henagar, City of New Hope, City of Scottsboro, Town of Geraldine and Town of Woodville, Alabama v. AmerisourceBergen Drug Corporation, et al.</i>	1:18-op-45634	N.D. Ohio (Federal)
AL	City of Brundidge	<i>City of Brundidge, Alabama v. Teva Pharmaceuticals USA, Inc., et al.</i>	1:19-op-46128	N.D. Ohio (Federal)
AL	City of Calera	<i>City of Calera, Alabama v. AmerisourceBergen Drug Corporation, et al.</i>	1:21-op-45070	N.D. Ohio (Federal)
AL	City of Carbon Hill	<i>The City of Nauvoo, The City of Cordova, The City of Carbon Hill, The City of Sipsy, The City of Parrish and The City of Oakman, Alabama v. Purdue Pharma L.P., et al.</i>	1:18-op-45737	N.D. Ohio (Federal)
AL	City of Center Point	<i>City of Center Point, Alabama v. Teva Pharmaceuticals USA, Inc., et al.</i>	1:19-op-46103	N.D. Ohio (Federal)
AL	City of Centre	<i>City of Fultondale, City of Graysville, City of Centre, Town of Cedar Bluff, City of Dadeville, Town of Camp Hill, Town of Oakman, City of Attalla and Town of Gilbertown, Alabama v. Teva Pharmaceuticals USA, Inc., et al.</i>	1:20-op-45265	N.D. Ohio (Federal)
AL	City of Centreville	<i>City of Centreville, Alabama v. Teva Pharmaceuticals USA, Inc., et al.</i>	1:19-op-46120	N.D. Ohio (Federal)
AL	City of Chickasaw	<i>City of Chickasaw, Alabama v. Teva Pharmaceuticals USA, Inc., et al.</i>	1:20-op-45115	N.D. Ohio (Federal)
AL	City of Childersburg	<i>City of Childersburg, Alabama v. AmerisourceBergen Drug Corporation, et al.</i>	1:22-op-45020	N.D. Ohio (Federal)
AL	City of Clanton	<i>City of Clanton, Alabama v. AmerisourceBergen Drug Corporation, et al. / The City of Clanton, Alabama; The City of Columbiana, Alabama; The City of Helena, Alabama; The City of Pelham, Alabama v. AmerisourceBergen Drug Corporation, et al.</i>	1:18-op-46084 / 1:22-op-45016	N.D. Ohio (Federal)
AL	City of Columbiana	<i>The City of Clanton, Alabama; The City of Columbiana, Alabama; The City of Helena, Alabama; The City of Pelham, Alabama v. AmerisourceBergen Drug Corporation, et al.</i>	1:22-op-45016	N.D. Ohio (Federal)
AL	City of Cordova	<i>The City of Nauvoo, The City of Cordova, The City of Carbon Hill, The City of Sipsy, The City of Parrish and The City of Oakman, Alabama v. Purdue Pharma L.P., et al.</i>	1:18-op-45737	N.D. Ohio (Federal)

State	Subdivision/Special District	Case Caption	Case No.	Jurisdiction
AL	City of Cullman	<i>City of Cullman, Alabama v. AmerisourceBergen Drug Corporation, et al.</i>	1:19-op-45248	N.D. Ohio (Federal)
AL	City of Dadeville	<i>City of Dadeville, Alabama v. Purdue Pharma L.P., et al. / City of Fultondale, City of Graysville, City of Centre, Town of Cedar Bluff, City of Dadeville, Town of Camp Hill, Town of Oakman, City of Attalla and Town of Gilbertown, Alabama v. Teva Pharmaceuticals USA, Inc., et al.</i>	1:19-op-45779 / 1:20-op-45265	N.D. Ohio (Federal)
AL	City of Daleville	<i>City of Daleville, Alabama v. Purdue Pharma L.P., et al.</i>	1:19-op-45778	N.D. Ohio (Federal)
AL	City of Daphne	<i>City of Daphne, Alabama v. Teva Pharmaceuticals USA, Inc., et al.</i>	1:20-op-45227	N.D. Ohio (Federal)
AL	City of Decatur	<i>City of Decatur, Alabama v. AmerisourceBergen Drug Corporation, et al.</i>	1:18-op-45201	N.D. Ohio (Federal)
AL	City of Demopolis	<i>City of Demopolis, Alabama v. AmerisourceBergen Drug Corporation, et al.</i>	1:18-op-45183	N.D. Ohio (Federal)
AL	City of Dora	<i>The Counties of Marion, Pickens and Walker, Alabama and the Cities of Dora, Jasper, and Sumiton, Alabama v. Purdue Pharma L.P., et al.</i>	1:18-op-45171	N.D. Ohio (Federal)
AL	City of Dothan	<i>City of Dothan, Alabama v. Purdue Pharma L.P., et al.</i>	1:19-op-45886	N.D. Ohio (Federal)
AL	City of East Brewton	<i>City of East Brewton, Alabama v. Teva Pharmaceuticals USA Inc., et al.</i>	1:22-op-45005	N.D. Ohio (Federal)
Al	City of Enterprise	<i>City of Enterprise, Alabama v. AmerisourceBergen Drug Corporation, et al.</i>	1:18-op-45213	N.D. Ohio (Federal)
AL	City of Eufaula	<i>City of Eufaula v. Teva Pharmaceuticals USA, Inc., et al.</i>	1:19-op-46132	N.D. Ohio (Federal)
AL	City of Evergreen	<i>City of Evergreen, Alabama v. Purdue Pharma L.P., et al.</i>	1:18-op-45422	N.D. Ohio (Federal)
AL	City of Fairfield	<i>City of Fairfield, Alabama v. Teva Pharmaceuticals USA, Inc., et al.</i>	1:20-op-45089	N.D. Ohio (Federal)
AL	City of Fairhope	<i>City of Fairhope, Alabama v. Teva Pharmaceuticals USA, Inc., et al.</i>	1:22-op-45002	N.D. Ohio (Federal)
AL	City of Fayette	<i>Fayette County, City of Fayette, Town of Berry and Rodney Ingle, in his capacity as Sheriff of Fayette County, Alabama v. Purdue Pharma L.P., et al.</i>	1:18-op-45211	N.D. Ohio (Federal)
AL	City of Florence	<i>The City of Florence v. Purdue Pharma L.P., et al.</i>	1:19-op-45073	N.D. Ohio (Federal)
AL	City of Foley	<i>City of Foley, Alabama v. Teva Pharmaceuticals USA, Inc., et al.</i>	1:20-op-45287	N.D. Ohio (Federal)
AL	City of Fort Payne	<i>City of Fort Payne, Alabama v. AmerisourceBergen Drug Corporation, et al.</i>	1:17-op-45079	N.D. Ohio (Federal)
AL	City of Fultondale	<i>City of Fultondale, City of Graysville, City of Centre, Town of Cedar Bluff, City of Dadeville, Town of Camp Hill, Town of</i>	1:20-op-45265	N.D. Ohio (Federal)

State	Subdivision/Special District	Case Caption	Case No.	Jurisdiction
		<i>Oakman, City of Attalla and Town of Gilbertown, Alabama v. Teva Pharmaceuticals USA, Inc., et al.</i>		
AL	City of Gadsden	<i>City of Gadsden, Etowah County, and Todd Entrekin, Sheriff of Etowah County, Alabama v. Purdue Pharma L.P., et al.</i>	1:17-op-45101	N.D. Ohio (Federal)
AL	City of Geneva	<i>City of Geneva, Alabama v. Purdue Pharma L.P., et al.</i>	1:19-op-45986	N.D. Ohio (Federal)
AL	City of Georgiana	<i>City of Georgiana, Alabama v. Purdue Pharma L.P., et al.</i>	1:18-op-45436	N.D. Ohio (Federal)
AL	City of Graysville	<i>City of Fultondale, City of Graysville, City of Centre, Town of Cedar Bluff, City of Dadeville, Town of Camp Hill, Town of Oakman, City of Attalla and Town of Gilbertown, Alabama v. Teva Pharmaceuticals USA, Inc., et al.</i>	1:20-op-45265	N.D. Ohio (Federal)
AL	City of Greensboro	<i>City of Greensboro, Alabama v. Purdue Pharma L.P., et al.</i>	1:18-op-45421	N.D. Ohio (Federal)
AL	City of Greenville	<i>City of Greenville, Alabama v. Purdue Pharma L.P., et al.</i>	1:18-op-45023	N.D. Ohio (Federal)
AL	City of Guin	<i>City of Guin, Alabama v. AmerisourceBergen Drug Corporation, et al.</i>	1:18-op-45457	N.D. Ohio (Federal)
AL	City of Gulf Shores	<i>The City of Gulf Shores, Alabama v. AmerisourceBergen Drug Corporation, et al.</i>	1:22-op-45019	N.D. Ohio (Federal)
AL	City of Guntersville	<i>Marshall County; the Cities of Albertville, Arab, Boaz and Guntersville; and the Towns of Douglas and Grant, Alabama v. Purdue Pharma L.P., et al.</i>	1:18-op-45230	N.D. Ohio (Federal)
AL	City of Haleyville	<i>City of Haleyville, Alabama v. Teva Pharmaceuticals USA, Inc., et al.</i>	1:19-op-46118	N.D. Ohio (Federal)
AL	City of Hamilton	<i>City of Hamilton, Alabama v. AmerisourceBergen Drug Corporation, et al.</i>	1:18-op-45564	N.D. Ohio (Federal)
AL	City of Hartselle	<i>City of Hartselle, Alabama v. AmerisourceBergen Drug Corporation, et al.</i>	1:18-op-45736	N.D. Ohio (Federal)
AL	City of Headland	<i>City of Headland, Alabama v. Teva Pharmaceuticals USA, Inc., et al.</i>	1:19-op-46131	N.D. Ohio (Federal)
AL	City of Helena	<i>The City of Clanton, Alabama; The City of Columbiana, Alabama; The City of Helena, Alabama; The City of Pelham, Alabama v. AmerisourceBergen Drug Corporation, et al.</i>	1:22-op-45016	N.D. Ohio (Federal)
AL	City of Henagar	<i>Jackson County, City of Bridgeport, City of Henagar, City of New Hope, City of Scottsboro, Town of Geraldine and Town of Woodville, Alabama v. AmerisourceBergen Drug Corporation, et al.</i>	1:18-op-45634	N.D. Ohio (Federal)
AL	City of Homewood	<i>City of Homewood, Alabama v. McKesson Corporation, et al.</i>	1:19-op-45973	N.D. Ohio (Federal)



State	Subdivision/Special District	Case Caption	Case No.	Jurisdiction
AL	City of Hoover	<i>City of Hoover, Alabama v. Purdue Pharma L.P., et al.</i>	1:19-op-45746	N.D. Ohio (Federal)
AL	City of Hueytown	<i>Jefferson County, Jefferson County Board of Health, City of Pleasant Grove, City of Hueytown and City of Mountain Brook and Mike Hale, in his capacity as Sheriff of Jefferson County, Alabama v. Purdue Pharma L.P., et al.</i>	1:18-op-45558	N.D. Ohio (Federal)
AL	City of Huntsville	<i>City of Huntsville, Alabama v. Teva Pharmaceuticals USA, Inc., et al.</i>	1:19-op-45947	N.D. Ohio (Federal)
AL	City of Irondale	<i>City of Irondale, Alabama v. AmerisourceBergen Drug Corporation, et al.</i>	1:22-op-45012	N.D. Ohio (Federal)
AL	City of Jacksonville	<i>City of Leesburg, City of Jacksonville, City of Rainbow City, City of Ashville, City of Springville, City of Moody, City of Ragland and City of Thomasville v. Teva Pharmaceuticals USA, Inc., et al.</i>	1:20-op-45261	N.D. Ohio (Federal)
AL	City of Jasper	<i>The Counties of Marion, Pickens and Walker, Alabama and the Cities of Dora, Jasper, Sumiton, Alabama v. Purdue Pharma L.P., et al.</i>	1:18-op-45171	N.D. Ohio (Federal)
AL	City of Killen	<i>The City of Killen, Alabama v. Teva Pharmaceuticals USA, Inc., et al.</i>	1:20-op-45218	N.D. Ohio (Federal)
AL	City of Lanett	<i>City of Lanett, Alabama v. Teva Pharmaceuticals USA, Inc., et al.</i>	1:19-op-46130	N.D. Ohio (Federal)
AL	City of Leeds	<i>City of Leeds, Alabama v. Teva Pharmaceuticals USA, Inc., et al.</i>	1:20-op-45088	N.D. Ohio (Federal)
AL	City of Leesburg	<i>City of Leesburg, City of Jacksonville, City of Rainbow City, City of Ashville, City of Springville, City of Moody, City of Ragland and City of Thomasville v. Teva Pharmaceuticals USA, Inc., et al.</i>	1:20-op-45261	N.D. Ohio (Federal)
AL	City of Level Plains	<i>City of Level Plains, Alabama v. Teva Pharmaceuticals USA, Inc., et al.</i>	1:20-op-45100	N.D. Ohio (Federal)
AL	City of Lincoln	<i>City of Lincoln, Alabama v. Cardinal Health, Inc., et al.</i>	1:18-op-45786	N.D. Ohio (Federal)
AL	City of Linden	<i>City of Linden v. Teva Pharmaceuticals USA, Inc., et al.</i>	1:20-op-45118	N.D. Ohio (Federal)
AL	City of Louisville	<i>The City of Louisville, Alabama v. Teva Pharmaceuticals USA, Inc., et al.</i>	1:19-op-46058	N.D. Ohio (Federal)
AL	City of Luverne	<i>City of Luverne, Alabama v. Teva Pharmaceuticals USA, Inc., et al.</i>	1:20-op-45109	N.D. Ohio (Federal)
AL	City of Madison	<i>The City of Madison, Alabama v. Teva Pharmaceuticals USA, Inc., et al.</i>	1:20-op-45198	N.D. Ohio (Federal)
AL	City of Marion	<i>City of Marion, Alabama v. AmerisourceBergen Drug Corporation, et al.</i>	1:18-op-45217	N.D. Ohio (Federal)
AL	City of Midfield	<i>City of Midfield, Alabama v. Purdue Pharma L.P., et al.</i>	1:18-op-45416	N.D. Ohio (Federal)
AL	City of Millbrook	<i>City of Millbrook, Alabama and City of Wetumpka, Alabama v. Teva Pharmaceuticals USA, Inc., et al.</i>	1:21-op-45135	N.D. Ohio (Federal)



State	Subdivision/Special District	Case Caption	Case No.	Jurisdiction
AL	City of Mobile	<i>City of Mobile, Alabama v. AmerisourceBergen Drug Corporation, et al.</i>	1:18-op-45076	N.D. Ohio (Federal)
AL	City of Monroeville	<i>Monroe County, Alabama; The City of Monroeville, Alabama v. AmerisourceBergen Drug Corporation, et al.</i>	1:20-op-45273	N.D. Ohio (Federal)
AL	City of Montgomery	<i>City of Montgomery, Alabama v. Purdue Pharma L.P., et al.</i>	1:18-op-45494	N.D. Ohio (Federal)
AL	City of Moody	<i>City of Leesburg, City of Jacksonville, City of Rainbow City, City of Ashville, City of Springville, City of Moody, City of Ragland and City of Thomasville v. Teva Pharmaceuticals USA, Inc., et al.</i>	1:20-op-45261	N.D. Ohio (Federal)
AL	City of Moulton	<i>City of Moulton, Alabama v. AmerisourceBergen Drug Corporation, et al.</i>	1:18-op-45202	N.D. Ohio (Federal)
AL	City of Mountain Brook	<i>Jefferson County, Jefferson County Board of Health, City of Pleasant Grove, City of Hueytown and City of Mountain Brook and Mike Hale, in his capacity as Sheriff of Jefferson County, Alabama v. Purdue Pharma L.P., et al.</i>	1:18-op-45558	N.D. Ohio (Federal)
AL	City of Muscle Shoals	<i>The City of Muscle Shoals, Alabama v. AmerisourceBergen Drug Corporation, et al.</i>	1:20-op-45268	N.D. Ohio (Federal)
AL	City of Nauvoo	<i>The City of Nauvoo, The City of Cordova, The City of Carbon Hill, The City of Sipsey, The City of Parrish and The City of Oakman, Alabama v. Purdue Pharma L.P., et al.</i>	1:18-op-45737	N.D. Ohio (Federal)
AL	City of New Hope	<i>Jackson County, City of Bridgeport, City of Henagar, City of New Hope, City of Scottsboro, Town of Geraldine and Town of Woodville, Alabama v. AmerisourceBergen Drug Corporation, et al.</i>	1:18-op-45634	N.D. Ohio (Federal)
AL	City of Northport	<i>City of Northport, City of Robertsedale and Town of Brookwood, Alabama v. Teva Pharmaceuticals USA, Inc., et al.</i>	1:20-op-45272	N.D. Ohio (Federal)
AL	City of Oakman	<i>The City of Nauvoo, The City of Cordova, The City of Carbon Hill, The City of Sipsey, The City of Parrish and The City of Oakman, Alabama v. Purdue Pharma L.P., et al.</i>	1:18-op-45737	N.D. Ohio (Federal)
AL	City of Oneonta	<i>The City of Oneonta, Alabama v. Teva Pharmaceuticals USA, Inc., et al.</i>	1:20-op-45210	N.D. Ohio (Federal)
AL	City of Opelika	<i>City of Opelika, City of Spanish Fort, City of Centreville, City of Slocomb and Town of West Blocton v. Teva Pharmaceuticals USA, Inc., et al.</i>	1:20-op-45208	N.D. Ohio (Federal)

State	Subdivision/Special District	Case Caption	Case No.	Jurisdiction
AL	City of Opp	<i>City of Opp, Alabama v. AmerisourceBergen Drug Corporation, et al.</i>	1:18-op-45011	N.D. Ohio (Federal)
AL	City of Orange Beach	<i>City of Orange Beach, Alabama v. Purdue Pharma L.P., et al.</i>	1:19-op-45784	N.D. Ohio (Federal)
AL	City of Oxford	<i>City of Oxford, Alabama v. Purdue Pharma L.P., et al.</i>	1:19-op-45774	N.D. Ohio (Federal)
AL	City of Ozark	<i>City of Ozark, Alabama v. AmerisourceBergen Drug Corporation, et al.</i>	1:18-op-45214	N.D. Ohio (Federal)
AL	City of Parrish	<i>The City of Nauvoo, The City of Cordova, The City of Carbon Hill, The City of Sipsey, The City of Parrish and The City of Oakman, Alabama v. Purdue Pharma L.P., et al.</i>	1:18-op-45737	N.D. Ohio (Federal)
AL	City of Pelham	<i>The City of Clanton, Alabama; The City of Columbiana, Alabama; The City of Helena, Alabama; The City of Pelham, Alabama v. AmerisourceBergen Drug Corporation, et al.</i>	1:22-op-45016	N.D. Ohio (Federal)
AL	City of Pell City	<i>City of Pell City, Alabama v. Teva Pharmaceuticals USA, Inc., et al.</i>	1:20-op-45091	N.D. Ohio (Federal)
AL	City of Phenix	<i>Phenix City, Alabama v. AmerisourceBergen Drug Corporation, et al.</i>	1:18-op-45179	N.D. Ohio (Federal)
AL	City of Piedmont	<i>City of Piedmont v. AmerisourceBergen Drug Corporation, et al.</i>	21-op-45049	N.D. Ohio (Federal)
AL	City of Pleasant Grove	<i>Jefferson County, Jefferson County Board of Health, City of Pleasant Grove, City of Hueytown and City of Mountain Brook and Mike Hale, in his capacity as Sheriff of Jefferson County, Alabama v. Purdue Pharma L.P., et al.</i>	1:18-op-45558	N.D. Ohio (Federal)
AL	City of Prattville	<i>City of Prattville, Alabama v. Purdue Pharma L.P., et al.</i>	1:19-op-45783	N.D. Ohio (Federal)
AL	City of Prichard	<i>City of Prichard, Alabama v. Purdue Pharma L.P., et al.</i>	1:18-op-45690	N.D. Ohio (Federal)
AL	City of Ragland	<i>City of Leesburg, City of Jacksonville, City of Rainbow City, City of Ashville, City of Springville, City of Moody, City of Ragland and City of Thomasville v. Teva Pharmaceuticals USA, Inc., et al.</i>	1:20-op-45261	N.D. Ohio (Federal)
AL	City of Rainbow City	<i>City of Leesburg, City of Jacksonville, City of Rainbow City, City of Ashville, City of Springville, City of Moody, City of Ragland and City of Thomasville v. Teva Pharmaceuticals USA, Inc., et al.</i>	1:20-op-45261	N.D. Ohio (Federal)
AL	City of Rainsville	<i>City of Rainsville and Town of Hammondville, Alabama v. AmerisourceBergen Drug Corporation, et al.</i>	1:19-op-45135	N.D. Ohio (Federal)
AL	City of Red Bay	<i>City of Red Bay, City of Russellville, City of Sheffield and Town of Leighton,</i>	1:19-op-45136	N.D. Ohio (Federal)

State	Subdivision/Special District	Case Caption	Case No.	Jurisdiction
		<i>Alabama v. AmerisourceBergen Drug Corporation, et al.</i>		
AL	City of Roanoke	<i>City of Roanoke, Alabama v. Teva Pharmaceuticals USA, Inc., et al.</i>	22-op-45011	N.D. Ohio (Federal)
AL	City of Robertsdale	<i>City of Northport, City of Robertsdale and Town of Brookwood, Alabama v. Teva Pharmaceuticals USA, Inc., et al.</i>	1:20-op-45272	N.D. Ohio (Federal)
AL	City of Russellville	<i>City of Red Bay, City of Russellville, City of Sheffield and Town of Leighton, Alabama v. AmerisourceBergen Drug Corporation, et al.</i>	1:19-op-45136	N.D. Ohio (Federal)
AL	City of Saraland	<i>City of Saraland, Alabama v. Teva Pharmaceuticals USA, Inc., et al.</i>	22-op-45017	N.D. Ohio (Federal)
AL	City of Satsuma	<i>City of Satsuma, Alabama v. Teva Pharmaceuticals USA, Inc., et al.</i>	1:20-op-45116	N.D. Ohio (Federal)
AL	City of Scottsboro	<i>Jackson County, City of Bridgeport, City of Henagar, City of New Hope, City of Scottsboro, Town of Geraldine and Town of Woodville, Alabama v. AmerisourceBergen Drug Corporation, et al.</i>	1:18-op-45634	N.D. Ohio (Federal)
AL	City of Selma	<i>City of Selma, Alabama v. AmerisourceBergen Drug Corporation, et al.</i>	1:18-op-45198	N.D. Ohio (Federal)
AL	City of Semmes	<i>City of Brewton, Alabama, and City of Semmes, Alabama v. Teva Pharmaceuticals USA, Inc., et al.</i>	1:21-op-45113	N.D. Ohio (Federal)
AL	City of Sheffield	<i>City of Red Bay, City of Russellville, City of Sheffield and Town of Leighton, Alabama v. AmerisourceBergen Drug Corporation, et al.</i>	1:19-op-45136	N.D. Ohio (Federal)
AL	City of Sipsy	<i>The City of Nauvoo, The City of Cordova, The City of Carbon Hill, The City of Sipsy, The City of Parrish and The City of Oakman, Alabama v. Purdue Pharma L.P., et al.</i>	1:18-op-45737	N.D. Ohio (Federal)
AL	City of Slocumb	<i>City of Opelika, City of Spanish Fort, City of Centreville, City of Slocumb and Town of West Blocton v. Teva Pharmaceuticals USA, Inc., et al.</i>	1:20-op-45208	N.D. Ohio (Federal)
AL	City of Spanish Fort	<i>City of Opelika, City of Spanish Fort, City of Centreville, City of Slocumb and Town of West Blocton v. Teva Pharmaceuticals USA, Inc., et al.</i>	1:20-op-45208	N.D. Ohio (Federal)
AL	City of Springville	<i>City of Leesburg, City of Jacksonville, City of Rainbow City, City of Ashville, City of Springville, City of Moody, City of Ragland and City of Thomasville v. Teva Pharmaceuticals USA, Inc., et al.</i>	1:20-op-45261	N.D. Ohio (Federal)
AL	City of Sumiton	<i>The Counties of Marion, Pickens and Walker, Alabama and the Cities of Dora, Jasper, Sumiton, Alabama v. Purdue Pharma L.P., et al.</i>	1:18-op-45171	N.D. Ohio (Federal)

State	Subdivision/Special District	Case Caption	Case No.	Jurisdiction
AL	City of Sylacauga	<i>City of Sylacauga, Alabama v. Purdue Pharma L.P., et al.</i>	1:19-op-45900	N.D. Ohio (Federal)
AL	City of Talladega	<i>Talladega County and City of Talladega, Alabama v. Cardinal Health, Inc., et al.</i>	1:18-op-45190	N.D. Ohio (Federal)
AL	City of Thomasville	<i>City of Leesburg, City of Jacksonville, City of Rainbow City, City of Ashville, City of Springville, City of Moody, City of Ragland and City of Thomasville v. Teva Pharmaceuticals USA, Inc., et al.</i>	1:20-op-45261	N.D. Ohio (Federal)
AL	City of Troy	<i>City of Troy, Alabama v. AmerisourceBergen Drug Corporation, et al.</i>	1:18-op-45947	N.D. Ohio (Federal)
AL	City of Trussville	<i>The City of Trussville, Alabama v. Purdue Pharma L.P., et al.</i>	1:18-op-45192	N.D. Ohio (Federal)
AL	City of Tuscaloosa	<i>City of Tuscaloosa, Alabama v. AmerisourceBergen Drug Corporation, et al.</i>	1:18-op-45553	N.D. Ohio (Federal)
AL	City of Tuscumbia	<i>The Town of Cherokee and the City of Tuscumbia, Alabama, and the Counties of Colbert and Franklin, Alabama v. Purdue Pharma L.P., et al.</i>	1:18-op-45005	N.D. Ohio (Federal)
AL	City of Tuskegee	<i>City of Tuskegee, Alabama v. Purdue Pharma L.P., et al.</i>	1:18-op-45544	N.D. Ohio (Federal)
AL	City of Union Springs	<i>City of Union Springs, Alabama v. AmerisourceBergen Drug Corporation, et al.</i>	1:18-op-45204	N.D. Ohio (Federal)
AL	City of Uniontown	<i>City of Uniontown, Alabama v. Teva Pharmaceuticals USA, Inc., et al.</i>	1:20-op-45117	N.D. Ohio (Federal)
AL	City of Vernon	<i>Lamar County, Alabama, City of Vernon, Alabama and Hal Allred, in his capacity as Sheriff of Lamar County, Alabama v. Purdue Pharma L.P., et al.</i>	1:18-op-45210	N.D. Ohio (Federal)
AL	City of Vestavia Hills	<i>City of Vestavia Hills, Alabama v. AmerisourceBergen Drug Corporation, et al.</i>	1:19-op-45141	N.D. Ohio (Federal)
AL	City of Weaver	<i>City of Weaver, Alabama v. Purdue Pharma L.P., et al.</i>	1:18-op-45565	N.D. Ohio (Federal)
AL	City of Wetumpka	<i>City of Millbrook, Alabama and City of Wetumpka, Alabama v. Teva Pharmaceuticals USA, Inc., et al.</i>	1:21-op-45135	N.D. Ohio (Federal)
AL	City of Winfield	<i>The City of Winfield, Alabama v. Purdue Pharma L.P., et al.</i>	1:18-op-45738	N.D. Ohio (Federal)
AL	County of Autauga	<i>Autauga County v. Purdue Pharma L.P., et al.</i>	1:19-op-45086	N.D. Ohio (Federal)
AL	County of Babour	<i>Babour County, Alabama v. Purdue Pharma L.P., et al.</i>	1:18-op-45244	N.D. Ohio (Federal)
AL	County of Baldwin	<i>Baldwin County, Alabama, v. AmerisourceBergen Drug Corporation, et al.</i>	1:18-op-45152	N.D. Ohio (Federal)
AL	County of Bibb	<i>Bibb County, Alabama v. AmerisourceBergen Drug Corporation, et al.</i>	1:18-op-45413	N.D. Ohio (Federal)

State	Subdivision/Special District	Case Caption	Case No.	Jurisdiction
AL	County of Blount	<i>Blount County v. Purdue Pharma L.P., et al.</i>	1:18-op-45415	N.D. Ohio (Federal)
AL	County of Bullock	<i>Bullock County, Alabama v. AmerisourceBergen Drug Corporation, et al.</i>	1:18-op-45246	N.D. Ohio (Federal)
AL	County of Butler	<i>Butler County, Alabama v. Purdue Pharma L.P., et al.</i>	1:18-op-45441	N.D. Ohio (Federal)
AL	County of Calhoun	<i>Calhoun County, Alabama v. Cardinal Health, Inc., et al.</i>	1:18-op-45191	N.D. Ohio (Federal)
AL	County of Chambers	<i>Chambers County, Alabama v. Purdue Pharma L.P., et al.</i>	1:18-op-45408	N.D. Ohio (Federal)
AL	County of Cherokee	<i>Cherokee County, Alabama v. AmerisourceBergen Drug Corporation, et al.</i>	1:18-op-45207	N.D. Ohio (Federal)
AL	County of Chilton	<i>Chilton County, Alabama v. AmerisourceBergen Drug Corporation, et al.</i>	1:18-op-45735	N.D. Ohio (Federal)
AL	County of Choctaw	<i>Choctaw County, Alabama v. Purdue Pharma L.P., et al.</i>	1:19-op-45770	N.D. Ohio (Federal)
AL	County of Clarke	<i>Clarke County, Alabama v. AmerisourceBergen Drug Corporation, et al.</i>	1:18-op-45247	N.D. Ohio (Federal)
AL	County of Clay	<i>Clay County, Alabama v. Cardinal Health, Inc., et al.</i>	1:18-op-45248	N.D. Ohio (Federal)
AL	County of Cleburne	<i>Cleburne County, Alabama v. Purdue Pharma L.P., et al.</i>	1:18-op-45566	N.D. Ohio (Federal)
AL	County of Coffee	<i>Coffee County, Alabama v. AmerisourceBergen Drug Corporation, et al.</i>	1:18-op-45182	N.D. Ohio (Federal)
AL	County of Colbert	<i>The Town of Cherokee and the City of Tusculumbia, Alabama, and the Counties of Colbert and Franklin, Alabama v. Purdue Pharma L.P., et al.</i>	1:18-op-45005	N.D. Ohio (Federal)
AL	County of Conecuh	<i>Conecuh County, Alabama v. AmerisourceBergen Drug Corporation, et al.</i>	1:18-op-45957	N.D. Ohio (Federal)
AL	County of Coosa	<i>Coosa County, Alabama v. Purdue Pharma L.P., et al.</i>	1:19-op-45995	N.D. Ohio (Federal)
AL	County of Covington	<i>Covington County, Alabama v. Purdue Pharma L.P., et al.</i>	1:19-op-45751	N.D. Ohio (Federal)
AL	County of Crenshaw	<i>Crenshaw County, Alabama v. Purdue Pharma L.P., et al.</i>	1:19-op-45983	N.D. Ohio (Federal)
AL	County of Cullman	<i>Cullman County, Alabama v. AmerisourceBergen Drug Corporation, et al.</i>	1:18-op-45227	N.D. Ohio (Federal)
AL	County of Dale	<i>Dale County, Alabama v. Purdue Pharma L.P., et al.</i>	1:18-op-45561	N.D. Ohio (Federal)
AL	County of Dallas	<i>Dallas County, Alabama v. AmerisourceBergen Drug Corporation, et al.</i>	1:18-op-45667	N.D. Ohio (Federal)
AL	County of DeKalb	<i>Dekalb County and the Town of Powell, Alabama v. Teva Pharmaceuticals USA, Inc., et al.</i>	1:20-op-45209	N.D. Ohio (Federal)

State	Subdivision/Special District	Case Caption	Case No.	Jurisdiction
AL	County of Elmore	<i>Elmore County, Alabama, and Randolph County, Alabama v. Teva Pharmaceuticals USA, Inc., et al.</i>	1:22-op-45003	N.D. Ohio (Federal)
AL	County of Escambia	<i>Escambia County, Alabama v. Teva Pharmaceuticals USA, Inc., et al.</i>	1:20-op-45112	N.D. Ohio (Federal)
AL	County of Etowah	<i>City of Gadsden, Etowah County, and Todd Entrekin, Sheriff of Etowah County, Alabama v. Purdue Pharma L.P., et al.</i>	1:17-op-45101	N.D. Ohio (Federal)
AL	County of Fayette	<i>Fayette County, City of Fayette, Town of Berry and Rodney Ingle, in his capacity as Sheriff of Fayette County, Alabama v. Purdue Pharma L.P., et al.</i>	1:18-op-45211	N.D. Ohio (Federal)
AL	County of Franklin	<i>The Town of Cherokee and the City of Tuscumbia, Alabama, and the Counties of Colbert and Franklin, Alabama v. Purdue Pharma L.P., et al.</i>	1:18-op-45005	N.D. Ohio (Federal)
AL	County of Geneva	<i>Geneva County, Alabama v. Teva Pharmaceuticals USA, Inc., et al.</i>	1:20-op-45105	N.D. Ohio (Federal)
AL	County of Greene	<i>Greene County, Alabama v. AmerisourceBergen Drug Corporation, et al.</i>	1:18-op-45209	N.D. Ohio (Federal)
AL	County of Hale	<i>Hale County, Alabama v. Purdue Pharma L.P., et al.</i>	1:18-op-45420	N.D. Ohio (Federal)
AL	County of Henry	<i>Henry County, Alabama v. Purdue Pharma L.P., et al.</i>	1:18-op-45543	N.D. Ohio (Federal)
AL	County of Houston	<i>Houston County, Alabama v. Purdue Pharma L.P., et al.</i>	1:18-op-45019	N.D. Ohio (Federal)
AL	County of Jackson	<i>Jackson County, City of Bridgeport, City of Henagar, City of New Hope, City of Scottsboro, Town of Geraldine and Town of Woodville, Alabama v. AmerisourceBergen Drug Corporation, et al.</i>	1:18-op-45634	N.D. Ohio (Federal)
AL	County of Jefferson	<i>Jefferson County, Jefferson County Board of Health, City of Pleasant Grove, City of Hueytown and City of Mountain Brook and Mike Hale, in his capacity as Sheriff of Jefferson County, Alabama v. Purdue Pharma L.P., et al.</i>	1:18-op-45558	N.D. Ohio (Federal)
AL	County of Lamar	<i>Lamar County, Alabama, City of Vernon, Alabama and Hal Allred, in his capacity as Sheriff of Lamar County, Alabama v. Purdue Pharma L.P., et al.</i>	1:18-op-45210	N.D. Ohio (Federal)
AL	County of Lauderdale	<i>Lauderdale County, Alabama v. Purdue Pharma L.P., et al.</i>	1:19-op-45845	N.D. Ohio (Federal)
AL	County of Lawrence	<i>Lawrence County, Alabama v. AmerisourceBergen Drug Corporation, et al.</i>	1:18-op-45228	N.D. Ohio (Federal)
AL	County of Limestone	<i>Limestone County, Alabama v. Purdue Pharma L.P., et al.</i>	1:18-op-45328	N.D. Ohio (Federal)
AL	County of Lowndes	<i>Lowndes County, Alabama v. AmerisourceBergen Drug Corporation, et al.</i>	1:18-op-45203	N.D. Ohio (Federal)



State	Subdivision/Special District	Case Caption	Case No.	Jurisdiction
AL	County of Macon	<i>Macon County, Alabama v. Purdue Pharma L.P., et al.</i>	1:19-op-45982	N.D. Ohio (Federal)
AL	County of Madison	<i>Madison County, Alabama v. AmerisourceBergen Drug Corporation, et al.</i>	1:19-op-45006	N.D. Ohio (Federal)
AL	County of Marengo	<i>Marengo County, Alabama v. AmerisourceBergen Drug Corporation, et al.</i>	1:18-op-45188	N.D. Ohio (Federal)
AL	County of Marion	<i>The Counties of Marion, Pickens and Walker, Alabama and the Cities of Dora, Jasper, Sumiton, Alabama v. Purdue Pharma L.P., et al.</i>	1:18-op-45171	N.D. Ohio (Federal)
AL	County of Marshall	<i>Marshall County; the Cities of Albertville, Arab, Boaz and Guntersville; and the Towns of Douglas and Grant, Alabama v. Purdue Pharma L.P., et al.</i>	1:18-op-45230	N.D. Ohio (Federal)
AL	County of Mobile	<i>Mobile County, Alabama v. AmerisourceBergen Drug Corporation, et al.</i>	1:18-op-45186	N.D. Ohio (Federal)
AL	County of Monroe	<i>Monroe County, Alabama; The City of Monroeville, Alabama v. AmerisourceBergen Drug Corporation, et al.</i>	1:20-op-45273	N.D. Ohio (Federal)
AL	County of Montgomery	<i>Montgomery County, Alabama v. Purdue Pharma L.P., et al.</i>	1:18-op-45445	N.D. Ohio (Federal)
AL	County of Morgan	<i>Morgan County, Alabama v. AmerisourceBergen Drug Corporation, et al.</i>	1:18-op-45200	N.D. Ohio (Federal)
AL	County of Perry	<i>Perry County, Alabama v. Teva Pharmaceuticals USA, Inc., et al.</i>	1:20-op-45158	N.D. Ohio (Federal)
AL	County of Pickens	<i>The Counties of Marion, Pickens and Walker, Alabama and the Cities of Dora, Jasper, Sumiton, Alabama v. Purdue Pharma L.P., et al.</i>	1:18-op-45171	N.D. Ohio (Federal)
AL	County of Pike	<i>Pike County, Alabama v. AmerisourceBergen Drug Corporation, et al.</i>	1:18-op-45803	N.D. Ohio (Federal)
AL	County of Randolph	<i>Elmore County, Alabama, and Randolph County, Alabama v. Teva Pharmaceuticals USA, Inc., et al.</i>	1:22-op-45003	N.D. Ohio (Federal)
AL	County of Russell	<i>Russell County, Alabama v. Purdue Pharma L.P., et al.</i>	1:19-op-45826	N.D. Ohio (Federal)
AL	County of Shelby	<i>Shelby County, Alabama v. Purdue Pharma L.P., et al.</i>	1:18-op-45414	N.D. Ohio (Federal)
AL	County of St. Clair	<i>St. Clair County, Alabama v. Purdue Pharma L.P., et al.</i>	1:18-op-45614	N.D. Ohio (Federal)
AL	County of Sumter	<i>Sumter County, Alabama v. AmerisourceBergen Drug Corporation, et al.</i>	1:18-op-45194	N.D. Ohio (Federal)
AL	County of Talladega	<i>Talladega County and City of Talladega, Alabama v. Cardinal Health, Inc., et al.</i>	1:18-op-45190	N.D. Ohio (Federal)

State	Subdivision/Special District	Case Caption	Case No.	Jurisdiction
AL	County of Tallapoosa	<i>Tallapoosa County, Alabama v. AmerisourceBergen Drug Corporation et al.</i>	1:17-op-45097	N.D. Ohio (Federal)
AL	County of Tuscaloosa	<i>Tuscaloosa County, Alabama v. AmerisourceBergen Drug Corporation, et al.</i>	1:18-op-45196	N.D. Ohio (Federal)
AL	County of Walker	<i>The Counties of Marion, Pickens and Walker, Alabama and the Cities of Dora, Jasper, Sumiton, Alabama v. Purdue Pharma L.P., et al.</i>	1:18-op-45171	N.D. Ohio (Federal)
AL	County of Washington	<i>Washington County, Alabama v. AmerisourceBergen Drug Corporation, et al.</i>	1:18-op-45180	N.D. Ohio (Federal)
AL	County of Wilcox	<i>Wilcox County, Alabama v. AmerisourceBergen Drug Corporation, et al.</i>	1:18-op-45181	N.D. Ohio (Federal)
AL	Cullman Regional Medical Center, Inc.	<i>The Health Care Authority of Cullman County; Cullman Regional Medical Center, Inc. v. Teva Pharmaceuticals USA, Inc., et al.</i>	1:19-op-46059	N.D. Ohio (Federal)
AL	Dale County Health Care Authority d/b/a Dale Medical Center	<i>Fort Payne Hospital Corporation; The Bibb County Healthcare Authority; The Dale County Health Care Authority; Greene County Hospital Board; Jackson Hospital &amp; Clinic, Inc.; Escambia County Alabama Community Hospitals, Inc.; Mizell Memorial Hospital, Inc.; The Tombigbee Health Care Authority; Geneva County Health Care Authority; Community Hospital, Inc.; The Sylacauga Health Care Authority; Russellville Hospital, Inc.; Lakeland Community Hospital, Inc.; Monroe County Healthcare Authority; Infirmary Health Hospitals, Inc.; The DCH Health Care Authority; The Healthcare Authority For Baptist Health, An Affiliate Of UAB Health System; Medical West Hospital Authority, An Affiliate Of UAB Health System; Evergreen Medical Center, LLC; Gilliard Health Services, Inc.; Crestwood Healthcare, L.P.; Triad Of Alabama, LLC; QHG Of Enterprise, Inc.; Affinity Hospital, LLC; Gadsden Regional Medical Center, LLC; Foley Hospital Corporation; The Health Care Authority Of Clarke County, Alabama; BBH PBMC, LLC; BBH, WBM, LLC; BBH SBMC, LLC; BBH CBMC, LLC; and BBH BMC, LLC v. McKesson Corporation, et al.</i>	CV-2021-900016	AL - Circuit Court of Conecuh County (State)
AL	DCH Health Care Authority	<i>The DCH Health Care Authority, The Healthcare Authority for Baptist Health, an affiliate of UAB Health System,</i>	CV-2019-000007 / CV-2021-900016	AL - Circuit Court of Conecuh



State	Subdivision/Special District	Case Caption	Case No.	Jurisdiction
		<p><i>Medical West Hospital Authority, an affiliate of Uab Health System, Evergreen Medical Center, LLC, Gilliard Health Services, Inc., Crest Wood Healthcare, L.P., Triad of Alabama, LLC, QHG of Enterprise, Inc., Affinity Hospital, LLC, Gadsden Regional Medical Center, LLC, Foley Hospital Corporation, The Health Care Authority Of Clarke County, Alabama, BBH PBMC, LLC, BBH, WBMC, LLC, BBH SB MC, LLC, BBH CBMC, LLC, BBH BMC, LLC v. Purdue Pharma L.P., et al. / Fort Payne Hospital Corporation; The Bibb County Healthcare Authority; The Dale County Health Care Authority; Greene County Hospital Board; Jackson Hospital &amp; Clinic, Inc.; Escambia County Alabama Community Hospitals, Inc.; Mizell Memorial Hospital, Inc.; The Tombigbee Health Care Authority; Geneva County Health Care Authority; Community Hospital, Inc.; The Sylacauga Health Care Authority; Russellville Hospital, Inc.; Lakeland Community Hospital, Inc.; Monroe County Healthcare Authority; Infirmary Health Hospitals, Inc.; The DCH Health Care Authority; The Healthcare Authority For Baptist Health, An Affiliate Of UAB Health System; Medical West Hospital Authority, An Affiliate Of UAB Health System; Evergreen Medical Center, LLC; Gilliard Health Services, Inc.; Crestwood Healthcare, L.P.; Triad Of Alabama, LLC; QHG Of Enterprise, Inc.; Affinity Hospital, LLC; Gadsden Regional Medical Center, LLC; Foley Hospital Corporation; The Health Care Authority Of Clarke County, Alabama; BBH PBMC, LLC; BBH, WBMC, LLC; BBH SBMC, LLC; BBH CBMC, LLC; and BBH BMC, LLC v. McKesson Corporation, et al.</i></p>		County (State)
AL	Geneva County Health Care Authority d/b/a Wiregrass Medical Center	<p><i>Fort Payne Hospital Corporation; The Bibb County Healthcare Authority; The Dale County Health Care Authority; Greene County Hospital Board; Jackson Hospital &amp; Clinic, Inc.; Escambia County Alabama Community Hospitals, Inc.; Mizell Memorial Hospital, Inc.; The Tombigbee Health Care Authority; Geneva County Health Care Authority; Community Hospital, Inc.; The Sylacauga Health Care Authority; Russellville</i></p>	CV-2021-900016	AL - Circuit Court of Conecuh County (State)

State	Subdivision/Special District	Case Caption	Case No.	Jurisdiction
		<i>Hospital, Inc.; Lakeland Community Hospital, Inc.; Monroe County Healthcare Authority; Infirmary Health Hospitals, Inc.; The DCH Health Care Authority; The Healthcare Authority For Baptist Health, An Affiliate Of UAB Health System; Medical West Hospital Authority, An Affiliate Of UAB Health System; Evergreen Medical Center, LLC; Gilliard Health Services, Inc.; Crestwood Healthcare, L.P.; Triad Of Alabama, LLC; QHG Of Enterprise, Inc.; Affinity Hospital, LLC; Gadsden Regional Medical Center, LLC; Foley Hospital Corporation; The Health Care Authority Of Clarke County, Alabama; BBH PBMC, LLC; BBH, WBMC, LLC; BBH SBMC, LLC; BBH CBMC, LLC; and BBH BMC, LLC v. McKesson Corporation, et al.</i>		
AL	Greene County Hospital Board	<i>Fort Payne Hospital Corporation; The Bibb County Healthcare Authority; The Dale County Health Care Authority; Greene County Hospital Board; Jackson Hospital &amp; Clinic, Inc.; Escambia County Alabama Community Hospitals, Inc.; Mizell Memorial Hospital, Inc.; The Tombigbee Health Care Authority; Geneva County Health Care Authority; Community Hospital, Inc.; The Sylacauga Health Care Authority; Russellville Hospital, Inc.; Lakeland Community Hospital, Inc.; Monroe County Healthcare Authority; Infirmary Health Hospitals, Inc.; The DCH Health Care Authority; The Healthcare Authority For Baptist Health, An Affiliate Of UAB Health System; Medical West Hospital Authority, An Affiliate Of UAB Health System; Evergreen Medical Center, LLC; Gilliard Health Services, Inc.; Crestwood Healthcare, L.P.; Triad Of Alabama, LLC; QHG Of Enterprise, Inc.; Affinity Hospital, LLC; Gadsden Regional Medical Center, LLC; Foley Hospital Corporation; The Health Care Authority Of Clarke County, Alabama; BBH PBMC, LLC; BBH, WBMC, LLC; BBH SBMC, LLC; BBH CBMC, LLC; and BBH BMC, LLC v. McKesson Corporation, et al.</i>	CV-2021-900016	AL - Circuit Court of Conecuh County (State)
AL	Healthcare Authority for Baptist Health	<i>The DCH Health Care Authority, The Healthcare Authority for Baptist Health, an affiliate of UAB Health System, Medical West Hospital Authority, an affiliate of Uab Health System, Evergreen</i>	CV-2019-000007 / CV-2021-900016	AL - Circuit Court of Conecuh County (State)

State	Subdivision/Special District	Case Caption	Case No.	Jurisdiction
		<p><i>Medical Center, LLC, Gilliard Health Services, Inc., Crest Wood Healthcare, L.P., Triad of Alabama, LLC, QHG of Enterprise, Inc., Affinity Hospital, LLC, Gadsden Regional Medical Center, LLC, Foley Hospital Corporation, The Health Care Authority Of Clarke County, Alabama, BBH PBMC, LLC, BBH, WBMC, LLC, BBH SB MC, LLC, BBH CBMC, LLC, BBH BMC, LLC v. Purdue Pharma L.P., et al. / Fort Payne Hospital Corporation; The Bibb County Healthcare Authority; The Dale County Health Care Authority; Greene County Hospital Board; Jackson Hospital &amp; Clinic, Inc.; Escambia County Alabama Community Hospitals, Inc.; Mizell Memorial Hospital, Inc.; The Tombigbee Health Care Authority; Geneva County Health Care Authority; Community Hospital, Inc.; The Sylacauga Health Care Authority; Russellville Hospital, Inc.; Lakeland Community Hospital, Inc.; Monroe County Healthcare Authority; Infirmary Health Hospitals, Inc.; The DCH Health Care Authority; The Healthcare Authority For Baptist Health, An Affiliate Of UAB Health System; Medical West Hospital Authority, An Affiliate Of UAB Health System; Evergreen Medical Center, LLC; Gilliard Health Services, Inc.; Crestwood Healthcare, L.P.; Triad Of Alabama, LLC; QHG Of Enterprise, Inc.; Affinity Hospital, LLC; Gadsden Regional Medical Center, LLC; Foley Hospital Corporation; The Health Care Authority Of Clarke County, Alabama; BBH PBMC, LLC; BBH, WBMC, LLC; BBH SBMC, LLC; BBH CBMC, LLC; and BBH BMC, LLC v. McKesson Corporation, et al.</i></p>		
AL	HH Health System-Athens Limestone, LLC d/b/a Athens Limestone Hospital	<p><i>The Health Care Authority of the City of Huntsville D/B/A HH Health System; The Health Care Authority of the City of Huntsville D/B/A Huntsville Hospital; The Health Care Authority of the City of Huntsville D/B/A Madison Hospital; The Health Care Authority of the City of Huntsville D/B/A Huntsville Hospital for Women and Children; HH Health System-Morgan, LLC D/B/A Decatur Morgan Hospital - Decatur And Decatur Morgan Hospital - Parkway; The Health Care Authority Of Morgan County - City Of</i></p>	1:19-op-45143	N.D. Ohio (Federal)

State	Subdivision/Special District	Case Caption	Case No.	Jurisdiction
		<i>Decatur; HH Health System-Shoals, LLC D/B/A Helen Keller Hospital and Red Bay Hospital; HH Health System-Athens Limestone, LLC D/B/A Athens Limestone Hospital; Attentus Moulton, LLC D/B/A Lawrence Medical Center v. Purdue Pharma L.P., et al.</i>		
AL	HH Health System-Morgan, LLC d/b/a Decatur Morgan Hospital - Decatur and Decatur Morgan Hospital - Parkway	<i>The Health Care Authority of the City of Huntsville D/B/A HH Health System; The Health Care Authority of the City of Huntsville D/B/A Huntsville Hospital; The Health Care Authority of the City of Huntsville D/B/A Madison Hospital; The Health Care Authority of the City of Huntsville D/B/A Huntsville Hospital for Women and Children; HH Health System-Morgan, LLC D/B/A Decatur Morgan Hospital - Decatur And Decatur Morgan Hospital - Parkway; The Health Care Authority Of Morgan County - City Of Decatur; HH Health System-Shoals, LLC D/B/A Helen Keller Hospital and Red Bay Hospital; HH Health System-Athens Limestone, LLC D/B/A Athens Limestone Hospital; Attentus Moulton, LLC D/B/A Lawrence Medical Center v. Purdue Pharma L.P., et al.</i>	1:19-op-45143	N.D. Ohio (Federal)
AL	HH Health System-Shoals, LLC d/b/a Helen Keller Hospital and Red Bay Hospital	<i>The Health Care Authority of the City of Huntsville D/B/A HH Health System; The Health Care Authority of the City of Huntsville D/B/A Huntsville Hospital; The Health Care Authority of the City of Huntsville D/B/A Madison Hospital; The Health Care Authority of the City of Huntsville D/B/A Huntsville Hospital for Women and Children; HH Health System-Morgan, LLC D/B/A Decatur Morgan Hospital - Decatur And Decatur Morgan Hospital - Parkway; The Health Care Authority Of Morgan County - City Of Decatur; HH Health System-Shoals, LLC D/B/A Helen Keller Hospital and Red Bay Hospital; HH Health System-Athens Limestone, LLC D/B/A Athens Limestone Hospital; Attentus Moulton, LLC D/B/A Lawrence Medical Center v. Purdue Pharma L.P., et al.</i>	1:19-op-45143	N.D. Ohio (Federal)
AL	Jefferson County Board of Health	<i>Jefferson County, Jefferson County Board of Health, City of Pleasant Grove, City of Hueytown and City of Mountain Brook and Mike Hale, in his capacity as Sheriff of Jefferson County, Alabama v. Purdue Pharma L.P., et al.</i>	1:18-op-45558	N.D. Ohio (Federal)

State	Subdivision/Special District	Case Caption	Case No.	Jurisdiction
AL	Medical West Hospital Authority	<i>The DCH Health Care Authority, The Healthcare Authority for Baptist Health, an affiliate of UAB Health System, Medical West Hospital Authority, an affiliate of Uab Health System, Evergreen Medical Center, LLC, Gilliard Health Services, Inc., Crest Wood Healthcare, L.P., Triad of Alabama, LLC, QHG of Enterprise, Inc., Affinity Hospital, LLC, Gadsden Regional Medical Center, LLC, Foley Hospital Corporation, The Health Care Authority Of Clarke County, Alabama, BBH PBMC, LLC, BBH, WBMC, LLC, BBH SB MC, LLC, BBH CBMC, LLC, BBH BMC, LLC v. Purdue Pharma L.P., et al. / Fort Payne Hospital Corporation; The Bibb County Healthcare Authority; The Dale County Health Care Authority; Greene County Hospital Board; Jackson Hospital &amp; Clinic, Inc.; Escambia County Alabama Community Hospitals, Inc.; Mizell Memorial Hospital, Inc.; The Tombigbee Health Care Authority; Geneva County Health Care Authority; Community Hospital, Inc.; The Sylacauga Health Care Authority; Russellville Hospital, Inc.; Lakeland Community Hospital, Inc.; Monroe County Healthcare Authority; Infirmary Health Hospitals, Inc.; The DCH Health Care Authority; The Healthcare Authority For Baptist Health, An Affiliate Of UAB Health System; Medical West Hospital Authority, An Affiliate Of UAB Health System; Evergreen Medical Center, LLC; Gilliard Health Services, Inc.; Crestwood Healthcare, L.P.; Triad Of Alabama, LLC; QHG Of Enterprise, Inc.; Affinity Hospital, LLC; Gadsden Regional Medical Center, LLC; Foley Hospital Corporation; The Health Care Authority Of Clarke County, Alabama; BBH PBMC, LLC; BBH, WBMC, LLC; BBH SBMC, LLC; BBH CBMC, LLC; and BBH BMC, LLC v. McKesson Corporation, et al.</i>	CV-2019-000007 / CV-2021-900016	AL - Circuit Court of Conecuh County (State)
AL	Mobile County Board of Health	<i>Mobile County Board of Health and Family Oriented Primary Health Care Clinic v. Purdue Pharma L.P., et al</i>	02-CV-2019-902806	AL - Circuit Court of Mobile County (State)
AL	Monroe County Healthcare Authority	<i>Fort Payne Hospital Corporation; The Bibb County Healthcare Authority; The Dale County Health Care Authority;</i>	CV-2021-900016	AL - Circuit Court of Conecuh

State	Subdivision/Special District	Case Caption	Case No.	Jurisdiction
		<i>Greene County Hospital Board; Jackson Hospital &amp; Clinic, Inc.; Escambia County Alabama Community Hospitals, Inc.; Mizell Memorial Hospital, Inc.; The Tombigbee Health Care Authority; Geneva County Health Care Authority; Community Hospital, Inc.; The Sylacauga Health Care Authority; Russellville Hospital, Inc.; Lakeland Community Hospital, Inc.; Monroe County Healthcare Authority; Infirmary Health Hospitals, Inc.; The DCH Health Care Authority; The Healthcare Authority For Baptist Health, An Affiliate Of UAB Health System; Medical West Hospital Authority, An Affiliate Of UAB Health System; Evergreen Medical Center, LLC; Gilliard Health Services, Inc.; Crestwood Healthcare, L.P.; Triad Of Alabama, LLC; QHG Of Enterprise, Inc.; Affinity Hospital, LLC; Gadsden Regional Medical Center, LLC; Foley Hospital Corporation; The Health Care Authority Of Clarke County, Alabama; BBH PBMC, LLC; BBH, WBMC, LLC; BBH SBMC, LLC; BBH CBMC, LLC; and BBH BMC, LLC v. McKesson Corporation, et al.</i>		County (State)
AL	Sheriff of Etowah County (Sheriff Todd Entrekin)	<i>City of Gadsden, Etowah County, and Todd Entrekin, Sheriff of Etowah County, Alabama v. Purdue Pharma L.P., et al.</i>	1:17-op-45101	N.D. Ohio (Federal)
AL	Sheriff of Fayette County (Sheriff Rodney Ingle)	<i>Fayette County, City of Fayette, Town of Berry and Rodney Ingle, in his capacity as Sheriff of Fayette County, Alabama v. Purdue Pharma L.P., et al.</i>	1:18-op-45211	N.D. Ohio (Federal)
AL	Sheriff of Jefferson County (Sheriff Mike Hale)	<i>Jefferson County, Jefferson County Board of Health, City of Pleasant Grove, City of Hueytown and City of Mountain Brook and Mike Hale, in his capacity as Sheriff of Jefferson County, Alabama v. Purdue Pharma L.P., et al.</i>	1:18-op-45558	N.D. Ohio (Federal)
AL	Sheriff of Lamar County (Sheriff Hal Allred)	<i>Lamar County, Alabama, City of Vernon, Alabama and Hal Allred, in his capacity as Sheriff of Lamar County, Alabama v. Purdue Pharma L.P., et al.</i>	1:18-op-45210	N.D. Ohio (Federal)
AL	Sylacauga Health Care Authority d/b/a Coosa Valley Medical Center	<i>Fort Payne Hospital Corporation; The Bibb County Healthcare Authority; The Dale County Health Care Authority; Greene County Hospital Board; Jackson Hospital &amp; Clinic, Inc.; Escambia County Alabama Community Hospitals, Inc.; Mizell Memorial Hospital, Inc.; The Tombigbee Health Care Authority; Geneva County Health Care Authority; Community Hospital, Inc.; The Sylacauga</i>	CV-2021-900016	AL - Circuit Court of Conecuh County (State)



State	Subdivision/Special District	Case Caption	Case No.	Jurisdiction
		<p><i>Health Care Authority; Russellville Hospital, Inc.; Lakeland Community Hospital, Inc.; Monroe County Healthcare Authority; Infirmary Health Hospitals, Inc.; The DCH Health Care Authority; The Healthcare Authority For Baptist Health, An Affiliate Of UAB Health System; Medical West Hospital Authority, An Affiliate Of UAB Health System; Evergreen Medical Center, LLC; Gilliard Health Services, Inc.; Crestwood Healthcare, L.P.; Triad Of Alabama, LLC; QHG Of Enterprise, Inc.; Affinity Hospital, LLC; Gadsden Regional Medical Center, LLC; Foley Hospital Corporation; The Health Care Authority Of Clarke County, Alabama; BBH PBMC, LLC; BBH, W BMC, LLC; BBH SBMC, LLC; BBH CBMC, LLC; and BBH BMC, LLC v. McKesson Corporation, et al.</i></p>		
AL	The Health Care Authority of Clarke County	<p><i>The DCH Health Care Authority, The Healthcare Authority for Baptist Health, an affiliate of UAB Health System, Medical West Hospital Authority, an affiliate of Uab Health System, Evergreen Medical Center, LLC, Gilliard Health Services, Inc., Crest Wood Healthcare, L.P., Triad of Alabama, LLC, QHG of Enterprise, Inc., Affinity Hospital, LLC, Gadsden Regional Medical Center, LLC, Foley Hospital Corporation, The Health Care Authority Of Clarke County, Alabama, BBH PBMC, LLC, BBH, W BMC, LLC, BBH SB MC, LLC, BBH CBMC, LLC, BBH BMC, LLC v. Purdue Pharma L.P., et al. / Fort Payne Hospital Corporation; The Bibb County Healthcare Authority; The Dale County Health Care Authority; Greene County Hospital Board; Jackson Hospital &amp; Clinic, Inc.; Escambia County Alabama Community Hospitals, Inc.; Mizell Memorial Hospital, Inc.; The Tombigbee Health Care Authority; Geneva County Health Care Authority; Community Hospital, Inc.; The Sylacauga Health Care Authority; Russellville Hospital, Inc.; Lakeland Community Hospital, Inc.; Monroe County Healthcare Authority; Infirmary Health Hospitals, Inc.; The DCH Health Care Authority; The Healthcare Authority For Baptist Health, An Affiliate Of UAB Health System; Medical West Hospital Authority, An</i></p>	CV-2019-000007 / CV-2021-900016	AL - Circuit Court of Conecuh County (State)

State	Subdivision/Special District	Case Caption	Case No.	Jurisdiction
		<i>Affiliate Of UAB Health System; Evergreen Medical Center, LLC; Gilliard Health Services, Inc.; Crestwood Healthcare, L.P.; Triad Of Alabama, LLC; QHG Of Enterprise, Inc.; Affinity Hospital, LLC; Gadsden Regional Medical Center, LLC; Foley Hospital Corporation; The Health Care Authority Of Clarke County, Alabama; BBH PBMC, LLC; BBH, WBMC, LLC; BBH SBMC, LLC; BBH CBMC, LLC; and BBH BMC, LLC v. McKesson Corporation, et al.</i>		
AL	The Health Care Authority of Cullman County	<i>The Health Care Authority of Cullman County; Cullman Regional Medical Center, Inc. v. Teva Pharmaceuticals USA, Inc., et al.</i>	1:19-op-46059	N.D. Ohio (Federal)
AL	The Health Care Authority of Morgan County - City of Decatur	<i>The Health Care Authority of the City of Huntsville D/B/A HH Health System; The Health Care Authority of the City of Huntsville D/B/A Huntsville Hospital; The Health Care Authority of the City of Huntsville D/B/A Madison Hospital; The Health Care Authority of the City of Huntsville D/B/A Huntsville Hospital for Women and Children; HH Health System-Morgan, LLC D/B/A Decatur Morgan Hospital - Decatur And Decatur Morgan Hospital - Parkway; The Health Care Authority Of Morgan County - City Of Decatur; HH Health System-Shoals, LLC D/B/A Helen Keller Hospital and Red Bay Hospital; HH Health System-Athens Limestone, LLC D/B/A Athens Limestone Hospital; Attentus Moulton, LLC D/B/A Lawrence Medical Center v. Purdue Pharma L.P., et al.</i>	1:19-op-45143	N.D. Ohio (Federal)
AL	The Health Care Authority of the City of Huntsville d/b/a HH Health System	<i>The Health Care Authority of the City of Huntsville D/B/A HH Health System; The Health Care Authority of the City of Huntsville D/B/A Huntsville Hospital; The Health Care Authority of the City of Huntsville D/B/A Madison Hospital; The Health Care Authority of the City of Huntsville D/B/A Huntsville Hospital for Women and Children; HH Health System-Morgan, LLC D/B/A Decatur Morgan Hospital - Decatur And Decatur Morgan Hospital - Parkway; The Health Care Authority Of Morgan County - City Of Decatur; HH Health System-Shoals, LLC D/B/A Helen Keller Hospital and Red Bay Hospital; HH Health System-Athens Limestone, LLC D/B/A Athens Limestone Hospital; Attentus Moulton, LLC D/B/A</i>	1:19-op-45143	N.D. Ohio (Federal)



State	Subdivision/Special District	Case Caption	Case No.	Jurisdiction
		<i>Lawrence Medical Center v. Purdue Pharma L.P., et al.</i>		
AL	The Health Care Authority of the City of Huntsville d/b/a Huntsville Hospital	<i>The Health Care Authority of the City of Huntsville D/B/A HH Health System; The Health Care Authority of the City of Huntsville D/B/A Huntsville Hospital; The Health Care Authority of the City of Huntsville D/B/A Madison Hospital; The Health Care Authority of the City of Huntsville D/B/A Huntsville Hospital for Women and Children; HH Health System-Morgan, LLC D/B/A Decatur Morgan Hospital - Decatur And Decatur Morgan Hospital - Parkway; The Health Care Authority Of Morgan County - City Of Decatur; HH Health System-Shoals, LLC D/B/A Helen Keller Hospital and Red Bay Hospital; HH Health System-Athens Limestone, LLC D/B/A Athens Limestone Hospital; Attentus Moulton, LLC D/B/A Lawrence Medical Center v. Purdue Pharma L.P., et al.</i>	1:19-op-45143	N.D. Ohio (Federal)
AL	The Health Care Authority of the City of Huntsville d/b/a Huntsville Hospital for Women and Children	<i>The Health Care Authority of the City of Huntsville D/B/A HH Health System; The Health Care Authority of the City of Huntsville D/B/A Huntsville Hospital; The Health Care Authority of the City of Huntsville D/B/A Madison Hospital; The Health Care Authority of the City of Huntsville D/B/A Huntsville Hospital for Women and Children; HH Health System-Morgan, LLC D/B/A Decatur Morgan Hospital - Decatur And Decatur Morgan Hospital - Parkway; The Health Care Authority Of Morgan County - City Of Decatur; HH Health System-Shoals, LLC D/B/A Helen Keller Hospital and Red Bay Hospital; HH Health System-Athens Limestone, LLC D/B/A Athens Limestone Hospital; Attentus Moulton, LLC D/B/A Lawrence Medical Center v. Purdue Pharma L.P., et al.</i>	1:19-op-45143	N.D. Ohio (Federal)
AL	The Health Care Authority of the City of Huntsville d/b/a Madison Hospital	<i>The Health Care Authority of the City of Huntsville D/B/A HH Health System; The Health Care Authority of the City of Huntsville D/B/A Huntsville Hospital; The Health Care Authority of the City of Huntsville D/B/A Madison Hospital; The Health Care Authority of the City of Huntsville D/B/A Huntsville Hospital for Women and Children; HH Health System-Morgan, LLC D/B/A Decatur Morgan Hospital - Decatur And Decatur Morgan Hospital - Parkway; The Health Care</i>	1:19-op-45143	N.D. Ohio (Federal)

State	Subdivision/Special District	Case Caption	Case No.	Jurisdiction
		<i>Authority Of Morgan County - City Of Decatur; HH Health System-Shoals, LLC D/B/A Helen Keller Hospital and Red Bay Hospital; HH Health System-Athens Limestone, LLC D/B/A Athens Limestone Hospital; Attentus Moulton, LLC D/B/A Lawrence Medical Center v. Purdue Pharma L.P., et al.</i>		
AL	The Jackson County Health Care Authority	<i>The Jackson County Health Care Authority v. Purdue Pharma L.P., et al.</i>	1:19-op-45134	N.D. Ohio (Federal)
AL	The Marshall County Health Care Authority d/b/a Marshall Medical Center North d/b/a Marshall Medical Center South	<i>The Marshall County Health Care Authority, a Public Corporation d/b/a Marshall Medical Center North d/b/a Marshall Medical Center South v. Purdue Pharma L.P., et al</i>	1:18-op-45538	N.D. Ohio (Federal)
AL	Tombigbee Health Care Authority d/b/a Brian W. Whitfield Memorial Hospital	<i>Fort Payne Hospital Corporation; The Bibb County Healthcare Authority; The Dale County Health Care Authority; Greene County Hospital Board; Jackson Hospital &amp; Clinic, Inc.; Escambia County Alabama Community Hospitals, Inc.; Mizell Memorial Hospital, Inc.; The Tombigbee Health Care Authority; Geneva County Health Care Authority; Community Hospital, Inc.; The Sylacauga Health Care Authority; Russellville Hospital, Inc.; Lakeland Community Hospital, Inc.; Monroe County Healthcare Authority; Infirmary Health Hospitals, Inc.; The DCH Health Care Authority; The Healthcare Authority For Baptist Health, An Affiliate Of UAB Health System; Medical West Hospital Authority, An Affiliate Of UAB Health System; Evergreen Medical Center, LLC; Gilliard Health Services, Inc.; Crestwood Healthcare, L.P.; Triad Of Alabama, LLC; QHG Of Enterprise, Inc.; Affinity Hospital, LLC; Gadsden Regional Medical Center, LLC; Foley Hospital Corporation; The Health Care Authority Of Clarke County, Alabama; BBH PBMC, LLC; BBH, WBMC, LLC; BBH SBMC, LLC; BBH CBMC, LLC; and BBH BMC, LLC v. McKesson Corporation, et al.</i>	CV-2021-900016	AL - Circuit Court of Conecuh County (State)
AL	Town of Berry	<i>Fayette County, City of Fayette, Town of Berry and Rodney Ingle, in his capacity as Sheriff of Fayette County, Alabama v. Purdue Pharma L.P., et al.</i>	1:18-op-45211	N.D. Ohio (Federal)

State	Subdivision/Special District	Case Caption	Case No.	Jurisdiction
AL	Town of Brookwood	<i>City of Northport, City of Robertsdale and Town of Brookwood, Alabama v. Teva Pharmaceuticals USA, Inc., et al.</i>	1:20-op-45272	N.D. Ohio (Federal)
AL	Town of Butler	<i>Town of Butler, Alabama v. McKesson Corporation, et al.</i>	1:18-op-45216	N.D. Ohio (Federal)
AL	Town of Camp Hill	<i>City of Fultondale, City of Graysville, City of Centre, Town of Cedar Bluff, City of Dadeville, Town of Camp Hill, Town of Oakman, City of Attalla and Town of Gilbertown, Alabama v. Teva Pharmaceuticals USA, Inc., et al.</i>	1:20-op-45265	N.D. Ohio (Federal)
AL	Town of Cedar Bluff	<i>City of Fultondale, City of Graysville, City of Centre, Town of Cedar Bluff, City of Dadeville, Town of Camp Hill, Town of Oakman, City of Attalla and Town of Gilbertown, Alabama v. Teva Pharmaceuticals USA, Inc., et al.</i>	1:20-op-45265	N.D. Ohio (Federal)
AL	Town of Cherokee	<i>The Town of Cherokee and the City of Tuscumbia, Alabama, and the Counties of Colbert and Franklin, Alabama v. Purdue Pharma L.P., et al.</i>	1:18-op-45005	N.D. Ohio (Federal)
AL	Town of Cleveland	<i>Town of Cleveland, Town of Gurley and Town of Priceville, Alabama v. Teva Pharmaceuticals USA, Inc., et al.</i>	1:20-op-45217	N.D. Ohio (Federal)
AL	Town of Dauphin Island	<i>Town of Dauphin Island, Alabama v. Teva Pharmaceuticals USA, Inc., et al.</i>	1:20-op-45119	N.D. Ohio (Federal)
AL	Town of Double Springs	<i>Town of Double Springs, Alabama v. AmerisourceBergen Drug Corporation, et al.</i>	1:18-op-45739	N.D. Ohio (Federal)
AL	Town of Douglas	<i>Marshall County; the Cities of Albertville, Arab, Boaz and Guntersville; and the Towns of Douglas and Grant, Alabama v. Purdue Pharma L.P., et al.</i>	1:18-op-45230	N.D. Ohio (Federal)
AL	Town of Faunsdale	<i>Town of Faunsdale, Alabama v. Teva Pharmaceuticals USA, Inc., et al.</i>	1:20-op-45122	N.D. Ohio (Federal)
AL	Town of Fort Deposit	<i>Town of Fort Deposit, Alabama v. Purdue Pharma L.P., et al.</i>	1:19-op-45427	N.D. Ohio (Federal)
AL	Town of Geraldine	<i>Jackson County, City of Bridgeport, City of Henagar, City of New Hope, City of Scottsboro, Town of Geraldine and Town of Woodville, Alabama v. AmerisourceBergen Drug Corporation, et al.</i>	1:18-op-45634	N.D. Ohio (Federal)
AL	Town of Gilbertown	<i>City of Fultondale, City of Graysville, City of Centre, Town of Cedar Bluff, City of Dadeville, Town of Camp Hill, Town of Oakman, City of Attalla and Town of Gilbertown, Alabama v. Teva Pharmaceuticals USA, Inc., et al.</i>	1:20-op-45265	N.D. Ohio (Federal)
AL	Town of Grant	<i>Marshall County; the Cities of Albertville, Arab, Boaz and Guntersville; and the Towns of Douglas and Grant, Alabama v. Purdue Pharma L.P., et al.</i>	1:18-op-45230	N.D. Ohio (Federal)

State	Subdivision/Special District	Case Caption	Case No.	Jurisdiction
AL	Town of Gurley	<i>Town of Cleveland, Town of Gurley and Town of Priceville, Alabama v. Teva Pharmaceuticals USA, Inc., et al.</i>	1:20-op-45217	N.D. Ohio (Federal)
AL	Town of Hammondville	<i>City of Rainsville and Town of Hammondville, Alabama v. AmerisourceBergen Drug Corporation, et al.</i>	1:19-op-45135	N.D. Ohio (Federal)
AL	Town of Leighton	<i>City of Red Bay, City of Russellville, City of Sheffield and Town of Leighton, Alabama v. AmerisourceBergen Drug Corporation, et al.</i>	1:19-op-45136	N.D. Ohio (Federal)
AL	Town of Locust Fork	<i>Town of Locust Fork v. Purdue Pharma L.P., et al.</i>	1:19-op-45777	N.D. Ohio (Federal)
AL	Town of Loxley	<i>City of Bay Minette, Alabama; Town of Loxley, Alabama; and Town of Summerdale, Alabama v. AmerisourceBergen Drug Corporation, et al.</i>	1:22-op-45018	N.D. Ohio (Federal)
AL	Town of McKenzie	<i>Town of McKenzie, Alabama v. Purdue Pharma L.P., et al.</i>	1:18-op-45435	N.D. Ohio (Federal)
AL	Town of Munford	<i>Town of Munford, Alabama v. Cardinal Health, Inc., et al.</i>	1:18-op-45785	N.D. Ohio (Federal)
AL	Town of Oakman	<i>City of Fultondale, City of Graysville, City of Centre, Town of Cedar Bluff, City of Dadeville, Town of Camp Hill, Town of Oakman, City of Attalla and Town of Gilbertown, Alabama v. Teva Pharmaceuticals USA, Inc., et al.</i>	1:20-op-45265	N.D. Ohio (Federal)
AL	Town of Powell	<i>Dekalb County and the Town of Powell, Alabama v. Teva Pharmaceuticals USA, Inc., et al.</i>	1:20-op-45209	N.D. Ohio (Federal)
AL	Town of Priceville	<i>Town of Cleveland, Town of Gurley and Town of Priceville, Alabama v. Teva Pharmaceuticals USA, Inc., et al.</i>	1:20-op-45217	N.D. Ohio (Federal)
AL	Town of Rockford	<i>Town of Rockford, Alabama v. Purdue Pharma L.P., et al.</i>	1:19-op-45915	N.D. Ohio (Federal)
AL	Town of Summerdale	<i>City of Bay Minette, Alabama; Town of Loxley, Alabama; and Town of Summerdale, Alabama v. AmerisourceBergen Drug Corporation, et al.</i>	1:22-op-45018	N.D. Ohio (Federal)
AL	Town of Sweet Water	<i>Town of Sweet Water, Alabama v. Teva Pharmaceuticals USA, Inc., et al.</i>	1:20-op-45120	N.D. Ohio (Federal)
AL	Town of Vance	<i>Town of Vance, Alabama v. Purdue Pharma L.P., et al.</i>	1:19-op-45909	N.D. Ohio (Federal)
AL	Town of West Blocton	<i>City of Opelika, City of Spanish Fort, City of Centreville, City of Slocomb and Town of West Blocton v. Teva Pharmaceuticals USA, Inc., et al.</i>	1:20-op-45208	N.D. Ohio (Federal)
AL	Town of Woodville	<i>Jackson County, City of Bridgeport, City of Henagar, City of New Hope, City of Scottsboro, Town of Geraldine and Town of Woodville, Alabama v.</i>	1:18-op-45634	N.D. Ohio (Federal)

State	Subdivision/Special District	Case Caption	Case No.	Jurisdiction
		<i>AmerisourceBergen Drug Corporation, et al.</i>		
AL	Town of Yellow Bluff	<i>Town of Yellow Bluff, Alabama v. Purdue Pharma L.P., et al.</i>	1:18-op-45423	N.D. Ohio (Federal)
AZ	City of Bullhead	<i>Bullhead City, Arizona v. Actavis, Inc., et al.</i>	1:21-op-45085	N.D. Ohio (Federal)
AZ	City of Glendale	<i>City of Glendale, Arizona v. Actavis, Inc., et al.</i>	1:21-op-45086	N.D. Ohio (Federal)
AZ	City of Kingman	<i>City of Kingman v. Purdue Pharma L.P., et al.</i>	1:18-op-46057	N.D. Ohio (Federal)
AZ	City of Phoenix	<i>City of Phoenix, Arizona v. Purdue Pharma L.P., et al.</i>	1:18-op-45510	N.D. Ohio (Federal)
AZ	City of Prescott	<i>The City of Prescott, Arizona v. Actavis, Inc., et al.</i>	1:21-op-45090	N.D. Ohio (Federal)
AZ	City of Surprise	<i>City of Surprise, Arizona v. Actavis, Inc., et al.</i>	1:21-op-45091	N.D. Ohio (Federal)
AZ	City of Tucson	<i>City of Tucson v. Purdue Pharma L.P., et al.</i>	1:19-op-45267	N.D. Ohio (Federal)
AZ	County of Apache	<i>County of Apache, Arizona v. Actavis, Inc., et al.</i>	1:21-op-45084	N.D. Ohio (Federal)
AZ	County of Cochise	<i>Cochise County v. Purdue Pharma L.P., et al.</i>	1:18-op-45855	N.D. Ohio (Federal)
AZ	County of La Paz	<i>County of La Paz, Arizona v. Actavis, Inc., et al.</i>	1:21-op-45087	N.D. Ohio (Federal)
AZ	County of Maricopa	<i>Maricopa County v. Purdue Pharma L.P., et al.</i>	1:19-op-45020	N.D. Ohio (Federal)
AZ	County of Mohave	<i>Mohave County v. Purdue Pharma L.P., et al.</i>	1:19-op-45117	N.D. Ohio (Federal)
AZ	County of Navajo	<i>Navajo County v. Purdue Pharma L.P., et al.</i>	1:19-op-45217	N.D. Ohio (Federal)
AZ	County of Pima	<i>Pima County v. Purdue Pharma L.P., et al.</i>	1:19-op-45268	N.D. Ohio (Federal)
AZ	County of Pinal	<i>Pinal County, Arizona v. Actavis, Inc., et al.</i>	1:21-op-45088	N.D. Ohio (Federal)
AZ	County of Yuma	<i>Yuma County v. Purdue Pharma L.P., et al.</i>	1:19-op-45575	N.D. Ohio (Federal)
CA	City and County of San Francisco (City Attorney Dennis J. Herrera)	<i>The City and County of San Francisco, California and the People of the State of California, acting by and through San Francisco City Attorney Dennis J. Herrera v. Purdue Pharma L.P., et al.</i>	3:18-cv-07591	N.D. California (Federal)
CA	City of Anaheim (City Attorney Robert Fabela)	<i>County of Alameda; City of Costa Mesa; City of Anaheim; City of Santa Ana; City of San Clemente; City of Encinitas; City of La Habra; City of La Mesa; City of Oxnard; City of Placentia; and The People of The State of California, by and through Alameda County Counsel Donna Ziegler, Costa Mesa City Attorney Kimberly Hall Barlow, and Anaheim City Attorney Robert Fabela, Santa Ana City Attorney Sonia R. Carvalho, San Clemente City Attorney Scott C. Smith,</i>	1:20-op-45055	N.D. Ohio (Federal)

State	Subdivision/Special District	Case Caption	Case No.	Jurisdiction
		<i>Encinitas City Attorney Leslie Devaney, La Habra City Attorney Richard D. Jones, La Mesa City Attorney Glenn Sabine, Oxnard City Attorney Stephen Fischer, Placentia City Attorney Christian Bettenhausen v. Purdue Pharma L.P., et al.</i>		
CA	City of Chico	<i>City of Chico, California; The People of the State of California, acting by and through the City of Chico, Plaintiffs v. AmerisourceBergen Drug Corporation, et al.</i>	1:20-op-45189	N.D. Ohio (Federal)
CA	City of Chula Vista	<i>City of Chula Vista, California v. Purdue Pharma L.P., et al.</i>	1:19-op-45750	N.D. Ohio (Federal)
CA	City of Clearlake	<i>City of Clearlake, California; The People of the State of California, acting by and through the City of Clearlake v. Teva Pharmaceuticals USA, Inc., et al.</i>	1:20-op-45251	N.D. Ohio (Federal)
CA	City of Costa Mesa (City Attorney Kimberly Hall Barlow)	<i>County of Alameda; City of Costa Mesa; City of Anaheim; City of Santa Ana; City of San Clemente; City of Encinitas; City of La Habra; City of La Mesa; City of Oxnard; City of Placentia; and The People of The State of California, by and through Alameda County Counsel Donna Ziegler, Costa Mesa City Attorney Kimberly Hall Barlow, and Anaheim City Attorney Robert Fabela, Santa Ana City Attorney Sonia R. Carvalho, San Clemente City Attorney Scott C. Smith, Encinitas City Attorney Leslie Devaney, La Habra City Attorney Richard D. Jones, La Mesa City Attorney Glenn Sabine, Oxnard City Attorney Stephen Fischer, Placentia City Attorney Christian Bettenhausen v. Purdue Pharma L.P., et al.</i>	1:20-op-45055	N.D. Ohio (Federal)
CA	City of Dublin (City Attorney John Bakker)	<i>City of Dublin, City of Murrieta and The People of the State of California, by and through Dublin City Attorney John Bakker and Murrieta City Attorney Leslie Devaney v. Teva Pharmaceuticals USA, Inc., et al.</i>	1:20-op-45255	N.D. Ohio (Federal)
CA	City of El Monte (City Attorney Rick Olivarez)	<i>City of El Monte and the People of the State of California, by and through El Monte City Attorney Rick Olivarcz v. Purdue Pharma L.P., et al</i>	JCCP 5029	MDL - Prescription Opioid Cases (CA - County of Los Angeles) (State MDL)
CA	City of Encinitas (City Attorney Leslie Devaney)	<i>County of Alameda; City of Costa Mesa; City of Anaheim; City of Santa Ana; City of San Clemente; City of Encinitas; City</i>	1:20-op-45055	N.D. Ohio (Federal)



State	Subdivision/Special District	Case Caption	Case No.	Jurisdiction
		<i>of La Habra; City of La Mesa; City of Oxnard; City of Placentia; and The People of The State of California, by and through Alameda County Counsel Donna Ziegler, Costa Mesa City Attorney Kimberly Hall Barlow, and Anaheim City Attorney Robert Fabela, Santa Ana City Attorney Sonia R. Carvalho, San Clemente City Attorney Scott C. Smith, Encinitas City Attorney Leslie Devaney, La Habra City Attorney Richard D. Jones, La Mesa City Attorney Glenn Sabine, Oxnard City Attorney Stephen Fischer, Placentia City Attorney Christian Bettenhausen v. Purdue Pharma L.P., et al.</i>		
CA	City of Eureka (City Attorney Robert Norris Black)	<i>City of Eureka, the People of the State of California, acting by and through Interim Eureka City Attorney, Robert Norris Black v. Purdue Pharma L.P., et al.</i>	1:18-op-46092	N.D. Ohio (Federal)
CA	City of Fullerton (City Attorney Richard D. Jones)	<i>City of Fullerton, City of Westminster and the People of the State of California, by and through Fullerton and Westminster City Attorney Richard D. Jones v. Cephalon, Inc., et al.</i>	1:20-op-45143	N.D. Ohio (Federal)
CA	City of Huntington Beach	<i>City of Huntington Beach, California v. Purdue Pharma L.P., et al.</i>	1:18-op-45588	N.D. Ohio (Federal)
CA	City of Irvine (City Attorney Jeffrey Melching)	<i>City of Irvine and the People of the State of California, by and through Irvine City Attorney Jeffrey Melching v. Purdue Pharma L.P., et al.</i>	1:19-op-45734	N.D. Ohio (Federal)
CA	City of La Habra (City Attorney Richard D. Jones)	<i>County of Alameda; City of Costa Mesa; City of Anaheim; City of Santa Ana; City of San Clemente; City of Encinitas; City of La Habra; City of La Mesa; City of Oxnard; City of Placentia; and The People of The State of California, by and through Alameda County Counsel Donna Ziegler, Costa Mesa City Attorney Kimberly Hall Barlow, and Anaheim City Attorney Robert Fabela, Santa Ana City Attorney Sonia R. Carvalho, San Clemente City Attorney Scott C. Smith, Encinitas City Attorney Leslie Devaney, La Habra City Attorney Richard D. Jones, La Mesa City Attorney Glenn Sabine, Oxnard City Attorney Stephen Fischer, Placentia City Attorney Christian Bettenhausen v. Purdue Pharma L.P., et al.</i>	1:20-op-45055	N.D. Ohio (Federal)
CA	City of La Mesa (City Attorney Glenn Sabine)	<i>County of Alameda; City of Costa Mesa; City of Anaheim; City of Santa Ana; City of San Clemente; City of Encinitas; City</i>	1:20-op-45055	N.D. Ohio (Federal)

State	Subdivision/Special District	Case Caption	Case No.	Jurisdiction
		<i>of La Habra; City of La Mesa; City of Oxnard; City of Placentia; and The People of The State of California, by and through Alameda County Counsel Donna Ziegler, Costa Mesa City Attorney Kimberly Hall Barlow, and Anaheim City Attorney Robert Fabela, Santa Ana City Attorney Sonia R. Carvalho, San Clemente City Attorney Scott C. Smith, Encinitas City Attorney Leslie Devaney, La Habra City Attorney Richard D. Jones, La Mesa City Attorney Glenn Sabine, Oxnard City Attorney Stephen Fischer, Placentia City Attorney Christian Bettenhausen v. Purdue Pharma L.P., et al.</i>		
CA	City of Laguna Beach	<i>City of Laguna Beach, California v. Purdue Pharma L.P., et al.</i>	1:19-op-45447	N.D. Ohio (Federal)
CA	City of Lakeport	<i>City of Lakeport, California; The People of the State of California, acting by and through the City of Lakeport v. Teva Pharmaceuticals USA, Inc., et al.</i>	1:20-op-45242	N.D. Ohio (Federal)
CA	City of Los Angeles	<i>City of Los Angeles, California v. Purdue Pharma L.P., et al.</i>	1:18-op-45601	N.D. Ohio (Federal)
CA	City of Murrieta (City Attorney Leslie Devaney)	<i>City of Dublin, City of Murrieta and The People of the State of California, by and through Dublin City Attorney John Bakker and Murrieta City Attorney Leslie Devaney v. Teva Pharmaceuticals USA, Inc., et al.</i>	1:20-op-45255	N.D. Ohio (Federal)
CA	City of Oakland (City Attorney Barbara J. Parker)	<i>The People of the State of California, acting by and through Santa Clara County Counsel James R. Williams, Orange County District Attorney Tony Rackauckas, Los Angeles County Counsel Mary C. Wickham, and Oakland City Attorney Barbara J. Parker v. Purdue Pharma L.P., et al.</i>	30-2014-00725287-CU-BT-CXC	CA - County of Orange (State)
CA	City of Oxnard (City Attorney Stephen Fischer)	<i>County of Alameda; City of Costa Mesa; City of Anaheim; City of Santa Ana; City of San Clemente; City of Encinitas; City of La Habra; City of La Mesa; City of Oxnard; City of Placentia; and The People of The State of California, by and through Alameda County Counsel Donna Ziegler, Costa Mesa City Attorney Kimberly Hall Barlow, and Anaheim City Attorney Robert Fabela, Santa Ana City Attorney Sonia R. Carvalho, San Clemente City Attorney Scott C. Smith, Encinitas City Attorney Leslie Devaney, La Habra City Attorney Richard D. Jones, La Mesa City Attorney Glenn Sabine,</i>	1:20-op-45055	N.D. Ohio (Federal)



State	Subdivision/Special District	Case Caption	Case No.	Jurisdiction
		<i>Oxnard City Attorney Stephen Fischer, Placentia City Attorney Christian Bettenhausen v. Purdue Pharma L.P., et al.</i>		
CA	City of Placentia (City Attorney Christian Bettenhausen)	<i>County of Alameda; City of Costa Mesa; City of Anaheim; City of Santa Ana; City of San Clemente; City of Encinitas; City of La Habra; City of La Mesa; City of Oxnard; City of Placentia; and The People of The State of California, by and through Alameda County Counsel Donna Ziegler, Costa Mesa City Attorney Kimberly Hall Barlow, and Anaheim City Attorney Robert Fabela, Santa Ana City Attorney Sonia R. Carvalho, San Clemente City Attorney Scott C. Smith, Encinitas City Attorney Leslie Devaney, La Habra City Attorney Richard D. Jones, La Mesa City Attorney Glenn Sabine, Oxnard City Attorney Stephen Fischer, Placentia City Attorney Christian Bettenhausen v. Purdue Pharma L.P., et al.</i>	1:20-op-45055	N.D. Ohio (Federal)
CA	City of Sacramento (City Attorney Susana Alcala Wood)	<i>The City of Sacramento and The People of the State of California, acting by and through the City of Sacramento City Attorney Susana Alcala Wood v. Teva Pharmaceuticals USA, Inc., et al.</i>	1:20-op-45290	N.D. Ohio (Federal)
CA	City of San Clemente (City Attorney Scott C. Smith)	<i>County of Alameda; City of Costa Mesa; City of Anaheim; City of Santa Ana; City of San Clemente; City of Encinitas; City of La Habra; City of La Mesa; City of Oxnard; City of Placentia; and The People of The State of California, by and through Alameda County Counsel Donna Ziegler, Costa Mesa City Attorney Kimberly Hall Barlow, and Anaheim City Attorney Robert Fabela, Santa Ana City Attorney Sonia R. Carvalho, San Clemente City Attorney Scott C. Smith, Encinitas City Attorney Leslie Devaney, La Habra City Attorney Richard D. Jones, La Mesa City Attorney Glenn Sabine, Oxnard City Attorney Stephen Fischer, Placentia City Attorney Christian Bettenhausen v. Purdue Pharma L.P., et al.</i>	1:20-op-45055	N.D. Ohio (Federal)
CA	City of San Diego (City Attorney Mara W. Elliot)	<i>The City of San Diego and the People of the State of California, by and through Mara W. Elliot, City Attorney of San Diego v. Purdue Pharma L.P., et al.</i>	1:19-op-45192	N.D. Ohio (Federal)
CA	City of San Jose	<i>City of San Jose, California, The People of the State of California, acting by and</i>	1:19-op-45768	N.D. Ohio (Federal)

State	Subdivision/Special District	Case Caption	Case No.	Jurisdiction
		<i>through the City of San Jose v. Purdue Pharma L.P., et al.</i>		
CA	City of Santa Ana (City Attorney Sonia R. Carvalho)	<i>County of Alameda; City of Costa Mesa; City of Anaheim; City of Santa Ana; City of San Clemente; City of Encinitas; City of La Habra; City of La Mesa; City of Oxnard; City of Placentia; and The People of The State of California, by and through Alameda County Counsel Donna Ziegler, Costa Mesa City Attorney Kimberly Hall Barlow, and Anaheim City Attorney Robert Fabela, Santa Ana City Attorney Sonia R. Carvalho, San Clemente City Attorney Scott C. Smith, Encinitas City Attorney Leslie Devaney, La Habra City Attorney Richard D. Jones, La Mesa City Attorney Glenn Sabine, Oxnard City Attorney Stephen Fischer, Placentia City Attorney Christian Bettenhausen v. Purdue Pharma L.P., et al.</i>	1:20-op-45055	N.D. Ohio (Federal)
CA	City of Westminster (City Attorney Richard D. Jones)	<i>City of Fullerton, City of Westminster and the People of the State of California, by and through Fullerton and Westminster City Attorney Richard D. Jones v. Cephalon, Inc., et al.</i>	1:20-op-45143	N.D. Ohio (Federal)
CA	County of Alameda (County Counsel Donna Ziegler)	<i>County of Alameda; City of Costa Mesa; City of Anaheim; City of Santa Ana; City of San Clemente; City of Encinitas; City of La Habra; City of La Mesa; City of Oxnard; City of Placentia; and The People of The State of California, by and through Alameda County Counsel Donna Ziegler, Costa Mesa City Attorney Kimberly Hall Barlow, and Anaheim City Attorney Robert Fabela, Santa Ana City Attorney Sonia R. Carvalho, San Clemente City Attorney Scott C. Smith, Encinitas City Attorney Leslie Devaney, La Habra City Attorney Richard D. Jones, La Mesa City Attorney Glenn Sabine, Oxnard City Attorney Stephen Fischer, Placentia City Attorney Christian Bettenhausen v. Purdue Pharma L.P., et al.</i>	1:20-op-45055	N.D. Ohio (Federal)
CA	County of Amador	<i>County of Amador; The People of the State of California, acting by and through the County of Amador v. AmerisourceBergen Drug Corporation, et al.</i>	1:18-op-46075	N.D. Ohio (Federal)
CA	County of Butte	<i>County of Butte; The People of the State of California, acting by and through the County of Butte v. AmerisourceBergen Drug Corporation, et al.</i>	1:18-op-45627	N.D. Ohio (Federal)

State	Subdivision/Special District	Case Caption	Case No.	Jurisdiction
CA	County of Calaveras	<i>County of Calaveras; The People of the State of California, acting by and through the County of Calaveras v. AmerisourceBergen Drug Corporation, et al.</i>	1:18-op-45645	N.D. Ohio (Federal)
CA	County of Contra Costa	<i>County of Contra Costa; The People of the State of California, acting by and through the County of Contra Costa v. AmerisourceBergen Drug Corporation, et al.</i>	1:18-op-45656	N.D. Ohio (Federal)
CA	County of Del Norte	<i>County of Del Norte; The People of the State of California, acting by and through the County of Del Norte v. AmerisourceBergen Drug Corporation, et al.</i>	1:18-op-45655	N.D. Ohio (Federal)
CA	County of El Dorado	<i>County of El Dorado; The People of the State of California, acting by and through the County of El Dorado v. AmerisourceBergen Drug Corporation, et al.</i>	1:18-op-45629	N.D. Ohio (Federal)
CA	County of Fresno	<i>County of Fresno v. AmerisourceBergen Drug Corporation, et al.</i>	1:18-op-45644	N.D. Ohio (Federal)
CA	County of Glenn	<i>County of Glenn; The People of the State of California, acting by and through the County of Glenn v. AmerisourceBergen Drug Corporation, et al.</i>	1:18-op-45639	N.D. Ohio (Federal)
CA	County of Humboldt	<i>Humboldt County, California v. Purdue Pharma L.P., et al.</i>	1:18-op-45942	N.D. Ohio (Federal)
CA	County of Imperial	<i>County of Imperial; The People of the State of California, acting by and through the County of Imperial v. AmerisourceBergen Drug Corporation, et al.</i>	1:18-op-45631	N.D. Ohio (Federal)
CA	County of Inyo	<i>County of Inyo v. AmerisourceBergen Drug Corporation, et al.</i>	1:18-op-45646	N.D. Ohio (Federal)
CA	County of Kern (County Attorney Margo Raison)	<i>County of Kern and the People of the State of California, by and through Kern County Attorney Margo Raison v. Purdue Pharma L.P., et al.</i>	JCCP 5029	MDL - Prescription Opioid Cases (CA - County of Los Angeles) (State MDL)
CA	County of Lassen	<i>County of Lassen v. AmerisourceBergen Drug Corporation, et al.</i>	1:18-op-45609	N.D. Ohio (Federal)
CA	County of Los Angeles (County Counsel Mary C. Wickham)	<i>The People of the State of California, acting by and through Santa Clara County Counsel James R. Williams, Orange County District Attorney Tony Rackauckas, Los Angeles County Counsel Mary C. Wickham, and Oakland City Attorney Barbara J. Parker v. Purdue Pharma L.P., et al.</i>	30-2014-00725287-CU-BT-CXC	CA - County of Orange (State)

State	Subdivision/Special District	Case Caption	Case No.	Jurisdiction
CA	County of Madera	<i>County of Madera v. AmerisourceBergen Drug Corporation, et al.</i>	1:18-op-45647	N.D. Ohio (Federal)
CA	County of Marin	<i>County of Marin v. Purdue Pharma L.P., et al.</i>	1:18-op-45657	N.D. Ohio (Federal)
CA	County of Mariposa	<i>County of Mariposa v. AmerisourceBergen Drug Corporation, et al.</i>	1:18-op-45618	N.D. Ohio (Federal)
CA	County of Mendocino	<i>County of Mendocino v. AmerisourceBergen Drug Corporation, et al.</i>	1:18-op-45654	N.D. Ohio (Federal)
CA	County of Merced	<i>County of Merced v. AmerisourceBergen Drug Corporation, et al.</i>	1:18-op-45643	N.D. Ohio (Federal)
CA	County of Modoc	<i>County of Modoc v. AmerisourceBergen Drug Corporation, et al.</i>	1:18-op-45641	N.D. Ohio (Federal)
CA	County of Mono	<i>County of Mono v. AmerisourceBergen Drug Corporation, et al.</i>	1:18-op-45626	N.D. Ohio (Federal)
CA	County of Monterey	<i>County of Monterey v. AmerisourceBergen Drug Corporation, et al.</i>	1:18-op-45615	N.D. Ohio (Federal)
CA	County of Napa	<i>County of Napa, California v. Purdue Pharma L.P., et al.</i>	1:18-op-45750	N.D. Ohio (Federal)
CA	County of Nevada	<i>County of Nevada v. AmerisourceBergen Drug Corporation, et al.</i>	1:18-op-45628	N.D. Ohio (Federal)
CA	County of Orange (District Attorney Tony Rackauckas)	<i>The People of the State of California, acting by and through Santa Clara County Counsel James R. Williams, Orange County District Attorney Tony Rackauckas, Los Angeles County Counsel Mary C. Wickham, and Oakland City Attorney Barbara J. Parker v. Purdue Pharma L.P., et al.</i>	30-2014-00725287-CU-BT-CXC	CA - County of Orange (State)
CA	County of Placer	<i>County of Placer v. AmerisourceBergen Drug Corporation, et al.</i>	1:18-op-45642	N.D. Ohio (Federal)
CA	County of Plumas	<i>County of Plumas v. AmerisourceBergen Drug Corporation, et al.</i>	1:18-op-45649	N.D. Ohio (Federal)
CA	County of Riverside	<i>County of Riverside v. AmerisourceBergen Drug Corporation, et al.</i>	1:18-op-45878	N.D. Ohio (Federal)
CA	County of Sacramento	<i>County of Sacramento v. AmerisourceBergen Drug Corporation, et al.</i>	1:18-op-45608	N.D. Ohio (Federal)
CA	County of San Benito	<i>County of San Benito v. AmerisourceBergen Drug Corporation, et al.</i>	1:18-op-45653	N.D. Ohio (Federal)
CA	County of San Bernardino	<i>County of San Bernardino v. Purdue Pharma L.P., et al.</i>	1:18-op-46032	N.D. Ohio (Federal)
CA	County of San Diego	<i>County of San Diego v. AmerisourceBergen Drug Corporation, et al.</i>	1:18-op-45613	N.D. Ohio (Federal)
CA	County of San Luis Obispo	<i>County of San Luis Obispo, California v. Purdue Pharma L.P., et al.</i>	1:18-op-46290	N.D. Ohio (Federal)

State	Subdivision/Special District	Case Caption	Case No.	Jurisdiction
CA	County of San Mateo	<i>County of San Mateo, California v. McKesson Corporation, et al. / County of San Mateo v. Purdue Pharma L.P., et al.</i>	1:18-op-46319 / 1:19-op-45126	N.D. Ohio (Federal)
CA	County of Santa Barbara	<i>County of Santa Barbara, the People of the State of California v. Purdue Pharma L.P., et al.</i>	1:19-op-45128	N.D. Ohio (Federal)
CA	County of Santa Clara (County Counsel James R. Williams)	<i>The People of the State of California, acting by and through Santa Clara County Counsel James R. Williams, Orange County District Attorney Tony Rackauckas, Los Angeles County Counsel Mary C. Wickham, and Oakland City Attorney Barbara J. Parker v. Purdue Pharma L.P., et al.</i>	30-2014-00725287-CU-BT-CXC	CA - County of Orange (State)
CA	County of Santa Cruz	<i>County of Santa Cruz, California v. Purdue Pharma L.P., et al.</i>	1:18-op-45679	N.D. Ohio (Federal)
CA	County of Shasta	<i>County of Shasta v. AmerisourceBergen Drug Corporation, et al.</i>	1:18-op-45651	N.D. Ohio (Federal)
CA	County of Siskiyou	<i>County of Siskiyou v. AmerisourceBergen Drug Corporation, et al.</i>	1:18-op-45630	N.D. Ohio (Federal)
CA	County of Sonoma	<i>County of Sonoma, California v. Purdue Pharma L.P., et al.</i>	1:18-op-45849	N.D. Ohio (Federal)
CA	County of Sutter	<i>County of Sutter v. AmerisourceBergen Drug Corporation, et al.</i>	1:18-op-45640	N.D. Ohio (Federal)
CA	County of Tehama	<i>County of Tehama v. AmerisourceBergen Drug Corporation, et al.</i>	1:18-op-45680	N.D. Ohio (Federal)
CA	County of Trinity	<i>County of Trinity v. AmerisourceBergen Drug Corporation, et al.</i>	1:18-op-45650	N.D. Ohio (Federal)
CA	County of Tulare	<i>County of Tulare, California v. Purdue Pharma L.P., et al.</i>	1:18-op-45997	N.D. Ohio (Federal)
CA	County of Tuolumne	<i>County of Tuolumne v. AmerisourceBergen Drug Corporation, et al.</i>	1:18-op-45619	N.D. Ohio (Federal)
CA	County of Ventura	<i>County of Ventura v. Purdue Pharma L.P., et al.</i>	1:19-op-45747	N.D. Ohio (Federal)
CA	County of Yolo (County Counsel Philip Pogledich)	<i>County of Yolo; The People of the State of California, acting by and through the Yolo County Counsel v. AmerisourceBergen Drug Corporation, et al.</i>	1:19-op-45351	N.D. Ohio (Federal)
CA	County of Yuba	<i>County of Yuba v. AmerisourceBergen Drug Corporation, et al.</i>	1:18-op-45648	N.D. Ohio (Federal)
CA	Downey Unified School District	<i>Socorro Independent School District, Downey Unified School District, Kern High School District, Waukegan Community Unit School District, Bibb County School District, South Bend Community School Corp., Mesa County Valley School District 51, Elk Grove Unified School District, Smith-Green Community Schools, School City of Mishawaka, City of Mishawaka, IN, City of Hillview, KY, City of Shepherdsville,</i>	2020-70878 / 2018-63587 (master) / 1:21-op-45080	MDL - In re Texas Opioid Litigation (TX - 152nd Judicial District of Harris County) (State MDL) / N.D. Ohio (Federal)

State	Subdivision/Special District	Case Caption	Case No.	Jurisdiction
		<i>KY, and City of Mt. Washington, KY v. AbbVie Inc., et al. / Texarkana Independent School Dist., Irving Independent School District, Socorro Independent School District, Downey Unified School District, Kern High School District, Waukegan Community Unit School District, Bibb County School District, South Bend Community School Corp., Mesa County Valley School District 51, Elk Grove Unified School Dist., Smith-Green Community Schools, School City of Mishawaka, City of Mishawaka, IN, City of Hillview, KY, City of Shepherdsville, KY, City of Mt. Washington, KY, Penn-Harris-Madison School Corp., and Fort Wayne Community Schools v. AbbVie Inc., et al.</i>		
CA	Elk Grove Unified School District	<i>Socorro Independent School District, Downey Unified School District, Kern High School District, Waukegan Community Unit School District, Bibb County School District, South Bend Community School Corp., Mesa County Valley School District 51, Elk Grove Unified School District, Smith-Green Community Schools, School City of Mishawaka, City of Mishawaka, IN, City of Hillview, KY, City of Shepherdsville, KY, and City of Mt. Washington, KY v. AbbVie Inc., et al. / Texarkana Independent School Dist., Irving Independent School District, Socorro Independent School District, Downey Unified School District, Kern High School District, Waukegan Community Unit School District, Bibb County School District, South Bend Community School Corp., Mesa County Valley School District 51, Elk Grove Unified School Dist., Smith-Green Community Schools, School City of Mishawaka, City of Mishawaka, IN, City of Hillview, KY, City of Shepherdsville, KY, City of Mt. Washington, KY, Penn-Harris-Madison School Corp., and Fort Wayne Community Schools v. AbbVie Inc., et al.</i>	2020-70878 / 2018-63587 (master) / 1:21-op-45080	MDL - In re Texas Opioid Litigation (TX - 152nd Judicial District of Harris County) (State MDL) / N.D. Ohio (Federal)
CA	Health Plan of San Joaquin	<i>Health Plan of San Joaquin v. Teva Pharmaceuticals USA, Inc., et al.</i>	1:19-op-46093	N.D. Ohio (Federal)
CA	Kern High School District	<i>Socorro Independent School District, Downey Unified School District, Kern High School District, Waukegan Community Unit School District, Bibb County School District, South Bend</i>	2020-70878 / 2018-63587 (master) / 1:21-op-45080	MDL - In re Texas Opioid Litigation (TX - 152nd Judicial



State	Subdivision/Special District	Case Caption	Case No.	Jurisdiction
		<i>Community School Corp., Mesa County Valley School District 51, Elk Grove Unified School District, Smith-Green Community Schools, School City of Mishawaka, City of Mishawaka, IN, City of Hillview, KY, City of Shepherdsville, KY, and City of Mt. Washington, KY v. AbbVie Inc., et al. / Texarkana Independent School Dist., Irving Independent School District, Socorro Independent School District, Downey Unified School District, Kern High School District, Waukegan Community Unit School District, Bibb County School District, South Bend Community School Corp., Mesa County Valley School District 51, Elk Grove Unified School Dist., Smith-Green Community Schools, School City of Mishawaka, City of Mishawaka, IN, City of Hillview, KY, City of Shepherdsville, KY, City of Mt. Washington, KY, Penn-Harris-Madison School Corp., and Fort Wayne Community Schools v. AbbVie Inc., et al.</i>		District of Harris County) (State MDL) / N.D. Ohio (Federal)
CA	Lassen County Office of Education	<i>Susanville Elementary School District and Lassen County Office of Education v. Cephalon, Inc., et al.</i>	1:22-op-45031	N.D. Ohio (Federal)
CA	Local Initiative Health Authority for Los Angeles County o/a L.A. Care Health Plan	<i>Local Initiative Health Authority for Los Angeles County, a California local public agency operating as L.A. Care Health Plan v. Purdue Pharma L.P., et al.</i>	1:19-op-45212	N.D. Ohio (Federal)
CA	Pleasant Valley School District	<i>Pleasant Valley School District v. Cephalon, Inc., et al.</i>	1:21-op-45120	N.D. Ohio (Federal)
CA	San Leandro Unified School District	<i>San Leandro Unified School District v. Cephalon, Inc., et al.</i>	1:21-op-45114	N.D. Ohio (Federal)
CA	Susanville Elementary School District	<i>Susanville Elementary School District and Lassen County Office of Education v. Cephalon, Inc., et al.</i>	1:22-op-45031	N.D. Ohio (Federal)
CO	City and County of Broomfield	<i>The Board of County Commissioners of The County of Adams, The Board of County Commissioners of The County of Arapahoe, City of Aurora, City of Black Hawk, The Board of County Commissioners of The County of Boulder, City and County of Broomfield, City of Commerce City, City and County of Denver, The Board of County Commissioners of The County of Fremont, Town of Hudson, The Board of County Commissioners of The County of Larimer, City of Northglenn, The Board</i>	1:19-op-45036	N.D. Ohio (Federal)

State	Subdivision/Special District	Case Caption	Case No.	Jurisdiction
		<i>of County Commissioners of The County of Teller, City of Westminster, and Tri-County Health Department v. Purdue Pharma L.P., et al.</i>		
CO	City and County of Denver	<i>The Board of County Commissioners of The County of Adams, The Board of County Commissioners of The County of Arapahoe, City of Aurora, City of Black Hawk, The Board of County Commissioners of The County of Boulder, City and County of Broomfield, City of Commerce City, City and County of Denver, The Board of County Commissioners of The County of Fremont, Town of Hudson, The Board of County Commissioners of The County of Larimer, City of Northglenn, The Board of County Commissioners of The County of Teller, City of Westminster, and Tri-County Health Department v. Purdue Pharma L.P., et al.</i>	1:19-op-45036	N.D. Ohio (Federal)
CO	City of Alamosa	<i>Conejos County; Las Animas County; Chaffee County; Otero County; Alamosa County; and The City of Alamosa v. Purdue Pharma L.P., et al.</i>	1:18-op-45740	N.D. Ohio (Federal)
CO	City of Aurora	<i>The Board of County Commissioners of The County of Adams, The Board of County Commissioners of The County of Arapahoe, City of Aurora, City of Black Hawk, The Board of County Commissioners of The County of Boulder, City and County of Broomfield, City of Commerce City, City and County of Denver, The Board of County Commissioners of The County of Fremont, Town of Hudson, The Board of County Commissioners of The County of Larimer, City of Northglenn, The Board of County Commissioners of The County of Teller, City of Westminster, and Tri-County Health Department v. Purdue Pharma L.P., et al.</i>	1:19-op-45036	N.D. Ohio (Federal)
CO	City of Black Hawk	<i>The Board of County Commissioners of The County of Adams, The Board of County Commissioners of The County of Arapahoe, City of Aurora, City of Black Hawk, The Board of County Commissioners of The County of Boulder, City and County of Broomfield, City of Commerce City, City and County of Denver, The Board of County Commissioners of The County of Fremont, Town of Hudson, The Board of County Commissioners of The County of</i>	1:19-op-45036	N.D. Ohio (Federal)



State	Subdivision/Special District	Case Caption	Case No.	Jurisdiction
		<i>Larimer, City of Northglenn, The Board of County Commissioners of The County of Teller, City of Westminster, and Tri-County Health Department v. Purdue Pharma L.P., et al.</i>		
CO	City of Brighton	<i>City of Brighton v. Purdue Pharma L.P., et al.</i>	1:19-op-45298	N.D. Ohio (Federal)
CO	City of Commerce City	<i>The Board of County Commissioners of The County of Adams, The Board of County Commissioners of The County of Arapahoe, City of Aurora, City of Black Hawk, The Board of County Commissioners of The County of Boulder, City and County of Broomfield, City of Commerce City, City and County of Denver, The Board of County Commissioners of The County of Fremont, Town of Hudson, The Board of County Commissioners of The County of Larimer, City of Northglenn, The Board of County Commissioners of The County of Teller, City of Westminster, and Tri-County Health Department v. Purdue Pharma L.P., et al.</i>	1:19-op-45036	N.D. Ohio (Federal)
CO	City of Federal Heights	<i>City of Federal Heights v. Purdue Pharma L.P., et al.</i>	1:19-op-45573	N.D. Ohio (Federal)
CO	City of Greeley	<i>City of Greeley v. Purdue Pharma L.P., et al.</i>	1:19-op-45977	N.D. Ohio (Federal)
CO	City of Lakewood	<i>The City of Lakewood, and the City of Wheat Ridge v. Purdue Pharma L.P., et al.</i>	1:18-op-45800	N.D. Ohio (Federal)
CO	City of Northglenn	<i>The Board of County Commissioners of The County of Adams, The Board of County Commissioners of The County of Arapahoe, City of Aurora, City of Black Hawk, The Board of County Commissioners of The County of Boulder, City and County of Broomfield, City of Commerce City, City and County of Denver, The Board of County Commissioners of The County of Fremont, Town of Hudson, The Board of County Commissioners of The County of Larimer, City of Northglenn, The Board of County Commissioners of The County of Teller, City of Westminster, and Tri-County Health Department v. Purdue Pharma L.P., et al.</i>	1:19-op-45036	N.D. Ohio (Federal)
CO	City of Sheridan	<i>City of Sheridan v. Purdue Pharma L.P., et al.</i>	1:19-op-45572	N.D. Ohio (Federal)
CO	City of Thornton	<i>City of Thornton v. Purdue Pharma L.P., et al.</i>	1:19-op-45034	N.D. Ohio (Federal)

State	Subdivision/Special District	Case Caption	Case No.	Jurisdiction
CO	City of Westminster	<i>The Board of County Commissioners of The County of Adams, The Board of County Commissioners of The County of Arapahoe, City of Aurora, City of Black Hawk, The Board of County Commissioners of The County of Boulder, City and County of Broomfield, City of Commerce City, City and County of Denver, The Board of County Commissioners of The County of Fremont, Town of Hudson, The Board of County Commissioners of The County of Larimer, City of Northglenn, The Board of County Commissioners of The County of Teller, City of Westminster, and Tri-County Health Department v. Purdue Pharma L.P., et al.</i>	1:19-op-45036	N.D. Ohio (Federal)
CO	City of Wheat Ridge	<i>The City of Lakewood, and the City of Wheat Ridge v. Purdue Pharma L.P., et al.</i>	1:18-op-45800	N.D. Ohio (Federal)
CO	County of Adams (Board of County Commissioners)	<i>The Board of County Commissioners of The County of Adams, The Board of County Commissioners of The County of Arapahoe, City of Aurora, City of Black Hawk, The Board of County Commissioners of The County of Boulder, City and County of Broomfield, City of Commerce City, City and County of Denver, The Board of County Commissioners of The County of Fremont, Town of Hudson, The Board of County Commissioners of The County of Larimer, City of Northglenn, The Board of County Commissioners of The County of Teller, City of Westminster, and Tri-County Health Department v. Purdue Pharma L.P., et al.</i>	1:19-op-45036	N.D. Ohio (Federal)
CO	County of Alamosa	<i>Conejos County; Las Animas County; Chaffee County; Otero County; Alamosa County; and The City of Alamosa v. Purdue Pharma L.P., et al.</i>	1:18-op-45740	N.D. Ohio (Federal)
CO	County of Arapahoe (Board of County Commissioners)	<i>The Board of County Commissioners of The County of Adams, The Board of County Commissioners of The County of Arapahoe, City of Aurora, City of Black Hawk, The Board of County Commissioners of The County of Boulder, City and County of Broomfield, City of Commerce City, City and County of Denver, The Board of County Commissioners of The County of Fremont, Town of Hudson, The Board of County Commissioners of The County of Larimer, City of Northglenn, The Board</i>	1:19-op-45036	N.D. Ohio (Federal)

State	Subdivision/Special District	Case Caption	Case No.	Jurisdiction
		<i>of County Commissioners of The County of Teller, City of Westminster, and Tri-County Health Department v. Purdue Pharma L.P., et al.</i>		
CO	County of Boulder (Board of County Commissioners)	<i>The Board of County Commissioners of The County of Adams, The Board of County Commissioners of The County of Arapahoe, City of Aurora, City of Black Hawk, The Board of County Commissioners of The County of Boulder, City and County of Broomfield, City of Commerce City, City and County of Denver, The Board of County Commissioners of The County of Fremont, Town of Hudson, The Board of County Commissioners of The County of Larimer, City of Northglenn, The Board of County Commissioners of The County of Teller, City of Westminster, and Tri-County Health Department v. Purdue Pharma L.P., et al.</i>	1:19-op-45036	N.D. Ohio (Federal)
CO	County of Chaffee	<i>Conejos County; Las Animas County; Chaffee County; Otero County; Alamosa County; and The City of Alamosa v. Purdue Pharma L.P., et al.</i>	1:18-op-45740	N.D. Ohio (Federal)
CO	County of Conejos	<i>Conejos County; Las Animas County; Chaffee County; Otero County; Alamosa County; and The City of Alamosa v. Purdue Pharma L.P., et al.</i>	1:18-op-45740	N.D. Ohio (Federal)
CO	County of Fremont (Board of County Commissioners)	<i>The Board of County Commissioners of The County of Adams, The Board of County Commissioners of The County of Arapahoe, City of Aurora, City of Black Hawk, The Board of County Commissioners of The County of Boulder, City and County of Broomfield, City of Commerce City, City and County of Denver, The Board of County Commissioners of The County of Fremont, Town of Hudson, The Board of County Commissioners of The County of Larimer, City of Northglenn, The Board of County Commissioners of The County of Teller, City of Westminster, and Tri-County Health Department v. Purdue Pharma L.P., et al.</i>	1:19-op-45036	N.D. Ohio (Federal)
CO	County of Huerfano	<i>County of Huerfano v. Purdue Pharma L.P., et al.</i>	1:18-op-45168	N.D. Ohio (Federal)
CO	County of Jefferson (Board of County Commissioners)	<i>The Board of County Commissioners of The County of Jefferson v. Purdue Pharma L.P., et al.</i>	1:19-op-45035	N.D. Ohio (Federal)

State	Subdivision/Special District	Case Caption	Case No.	Jurisdiction
CO	County of Larimer (Board of County Commissioners)	<i>The Board of County Commissioners of The County of Adams, The Board of County Commissioners of The County of Arapahoe, City of Aurora, City of Black Hawk, The Board of County Commissioners of The County of Boulder, City and County of Broomfield, City of Commerce City, City and County of Denver, The Board of County Commissioners of The County of Fremont, Town of Hudson, The Board of County Commissioners of The County of Larimer, City of Northglenn, The Board of County Commissioners of The County of Teller, City of Westminster, and Tri-County Health Department v. Purdue Pharma L.P., et al.</i>	1:19-op-45036	N.D. Ohio (Federal)
CO	County of Las Animas	<i>Conejos County; Las Animas County; Chaffee County; Otero County; Alamosa County; and The City of Alamosa v. Purdue Pharma L.P., et al.</i>	1:18-op-45740	N.D. Ohio (Federal)
CO	County of Mesa (Board of County Commissioners)	<i>The Board of County Commissioners of the County of Mesa v. Purdue Pharma L.P., et al.</i>	1:19-op-45923	N.D. Ohio (Federal)
CO	County of Otero	<i>Conejos County; Las Animas County; Chaffee County; Otero County; Alamosa County; and The City of Alamosa v. Purdue Pharma L.P., et al.</i>	1:18-op-45740	N.D. Ohio (Federal)
CO	County of Pueblo	<i>Pueblo County v. Purdue Pharma L.P., et al.</i>	1:18-op-45801	N.D. Ohio (Federal)
CO	County of Teller (Board of County Commissioners)	<i>The Board of County Commissioners of The County of Adams, The Board of County Commissioners of The County of Arapahoe, City of Aurora, City of Black Hawk, The Board of County Commissioners of The County of Boulder, City and County of Broomfield, City of Commerce City, City and County of Denver, The Board of County Commissioners of The County of Fremont, Town of Hudson, The Board of County Commissioners of The County of Larimer, City of Northglenn, The Board of County Commissioners of The County of Teller, City of Westminster, and Tri-County Health Department v. Purdue Pharma L.P., et al.</i>	1:19-op-45036	N.D. Ohio (Federal)
CO	Mesa County Valley School District 51	<i>Socorro Independent School District, Downey Unified School District, Kern High School District, Waukegan Community Unit School District, Bibb County School District, South Bend Community School Corp., Mesa County</i>	2020-70878 / 2018-63587 (master) / 1:21- op-45080	MDL - In re Texas Opioid Litigation (TX - 152nd Judicial District of

State	Subdivision/Special District	Case Caption	Case No.	Jurisdiction
		<i>Valley School District 51, Elk Grove Unified School District, Smith-Green Community Schools, School City of Mishawaka, City of Mishawaka, IN, City of Hillview, KY, City of Shepherdsville, KY, and City of Mt. Washington, KY v. AbbVie Inc., et al. / Texarkana Independent School Dist., Irving Independent School District, Socorro Independent School District, Downey Unified School District, Kern High School District, Waukegan Community Unit School District, Bibb County School District, South Bend Community School Corp., Mesa County Valley School District 51, Elk Grove Unified School Dist., Smith-Green Community Schools, School City of Mishawaka, City of Mishawaka, IN, City of Hillview, KY, City of Shepherdsville, KY, City of Mt. Washington, KY, Penn-Harris-Madison School Corp., and Fort Wayne Community Schools v. AbbVie Inc., et al.</i>		Harris County) (State MDL) / N.D. Ohio (Federal)
CO	Town of Hudson	<i>The Board of County Commissioners of The County of Adams, The Board of County Commissioners of The County of Arapahoe, City of Aurora, City of Black Hawk, The Board of County Commissioners of The County of Boulder, City and County of Broomfield, City of Commerce City, City and County of Denver, The Board of County Commissioners of The County of Fremont, Town of Hudson, The Board of County Commissioners of The County of Larimer, City of Northglenn, The Board of County Commissioners of The County of Teller, City of Westminster, and Tri-County Health Department v. Purdue Pharma L.P., et al.</i>	1:19-op-45036	N.D. Ohio (Federal)
CT	City of Ansonia	<i>The City of Ansonia, The City of Danbury, The City of Derby and The City of Norwalk v. Purdue Pharma L.P., et al.</i>	X07 HHD CV 17 6086134 S (consolidated)	MDL - In re Opioid Litigation (CT - Superior Court, Judicial District of Hartford) (State MDL)
CT	City of Danbury	<i>The City of Ansonia, The City of Danbury, The City of Derby and The City of Norwalk v. Purdue Pharma L.P., et al.</i>	X07 HHD CV 17 6086134 S (consolidated)	MDL - In re Opioid Litigation (CT -

State	Subdivision/Special District	Case Caption	Case No.	Jurisdiction
				Superior Court, Judicial District of Hartford) (State MDL)
CT	City of Derby	<i>The City of Ansonia, The City of Danbury, The City of Derby and The City of Norwalk v. Purdue Pharma L.P., et al.</i>	X07 HHD CV 17 6086134 S (consolidated)	MDL - In re Opioid Litigation (CT - Superior Court, Judicial District of Hartford) (State MDL)
CT	City of Middletown	<i>City of Middletown v. Purdue Pharma L.P., et al.</i>	1:19-op-45651	N.D. Ohio (Federal)
CT	City of New London	<i>City of New London v. Purdue Pharma L.P., et al.</i>	X07 HHD CV 17 6086134 S (consolidated)	MDL - In re Opioid Litigation (CT - Superior Court, Judicial District of Hartford) (State MDL)
CT	City of Norwalk	<i>The City of Ansonia, The City of Danbury, The City of Derby and The City of Norwalk v. Purdue Pharma L.P., et al.</i>	X07 HHD CV 17 6086134 S (consolidated)	MDL - In re Opioid Litigation (CT - Superior Court, Judicial District of Hartford) (State MDL)
CT	City of Norwich	<i>City of Norwich v. Purdue Pharma L.P., et al.</i>	1:19-op-45840	N.D. Ohio (Federal)
CT	Town of Enfield	<i>Town of Enfield v. Purdue Pharma L.P., et al.</i>	1:19-op-45581	N.D. Ohio (Federal)
CT	Town of Monroe	<i>The Town of Monroe, Connecticut v. Purdue Pharma L.P., et al.</i>	1:19-op-45441	N.D. Ohio (Federal)
CT	Town of Wallingford	<i>Town of Wallingford v. Purdue Pharma L.P., et al.</i>	X07 HHD CV 17 6086134 S (consolidated)	MDL - In re Opioid Litigation (CT - Superior Court, Judicial District of

State	Subdivision/Special District	Case Caption	Case No.	Jurisdiction
				Hartford) (State MDL)
CT	Town of Wethersfield	<i>Town of Wethersfield v. Purdue Pharma L.P., et al.</i>	1:19-op-45663	N.D. Ohio (Federal)
CT	Town of Windham	<i>Town of Windham v. Teva Pharmaceuticals USA, Inc., et al.</i>	1:20-op-45103	N.D. Ohio (Federal)
DE	City of Dover	<i>City of Dover, City of Seaford and Kent County v. Purdue Pharma L.P., et al.</i>	K19C-06-022	DE - Superior Court of the State of Delaware (State)
DE	City of Seaford	<i>City of Dover, City of Seaford and Kent County v. Purdue Pharma L.P., et al.</i>	K19C-06-022	DE - Superior Court of the State of Delaware (State)
DE	County of Kent	<i>City of Dover, City of Seaford and Kent County v. Purdue Pharma L.P., et al.</i>	K19C-06-022	DE - Superior Court of the State of Delaware (State)
DE	County of Sussex	<i>Sussex County, Delaware v. Purdue Pharma L.P., et al.</i>	1:19-op-45723	N.D. Ohio (Federal)
FL	Halifax Hospital Medical Center	<i>Florida Health Sciences Center, Inc., North Broward Hospital District, Halifax Hospital Medical Center, Bayfront HMA Medical Center, LLC, CGH Hospital, Ltd., Citrus HMA, LLC, Central Florida Health, Crestview Hospital Corporation, Delray Medical Center, Inc., Flagler Hospital, Inc., Good Samaritan Medical Center, Inc., Haines City HMA, LLC, Hernando HMA, LLC, Hialeah Hospital, Inc., HMA Santa Rosa Medical Center, LLC, Key West HMA, LLC, Lake Shore HMA, LLC, Lake Wales Hospital Corporation, Larkin Community Hospital Palm Springs Campus, LLC, Larkin Community Hospital, Inc., Larkin Community Hospital Behavioral Service, Inc., Leesburg Regional Medical Center, Inc., Lifemark Hospitals Of Florida, Inc., Live Oak HMA, LLC, Naples HMA, LLC, North Shore Medical Center, Inc., Osceolasc LLC, Palm Beach Gardens Community Hospital, Inc., Port Charlotte HMA, LLC, Punta Gorda HMA, LLC, St. Mary's Medical Center, Inc., Starke HMA, LLC, The Villages Tri-County Medical Center, Inc., and Venice HMA, LLC v. Richard Sackler, et al.</i>	CACE-19-018882	FL - 17th Judicial Circuit Court of Broward County (State)



State	Subdivision/Special District	Case Caption	Case No.	Jurisdiction
FL	Lee Memorial Health System d/b/a Lee Health	<i>Lee Memorial Health System v. Actavis LLC, et al.</i>	1:21-op-45092	N.D. Ohio (Federal)
FL	North Broward Hospital District	<i>Florida Health Sciences Center, Inc., North Broward Hospital District, Halifax Hospital Medical Center, Bayfront HMA Medical Center, LLC, CGH Hospital, Ltd., Citrus HMA, LLC, Central Florida Health, Crestview Hospital Corporation, Delray Medical Center, Inc., Flagler Hospital, Inc., Good Samaritan Medical Center, Inc., Haines City HMA, LLC, Hernando HMA, LLC, Hialeah Hospital, Inc., HMA Santa Rosa Medical Center, LLC, Key West HMA, LLC, Lake Shore HMA, LLC, Lake Wales Hospital Corporation, Larkin Community Hospital Palm Springs Campus, LLC, Larkin Community Hospital, Inc., Larkin Community Hospital Behavioral Service, Inc., Leesburg Regional Medical Center, Inc., Lifemark Hospitals Of Florida, Inc., Live Oak HMA, LLC, Naples HMA, LLC, North Shore Medical Center, Inc., Osceolasc LLC, Palm Beach Gardens Community Hospital, Inc., Port Charlotte HMA, LLC, Punta Gorda HMA, LLC, St. Mary's Medical Center, Inc., Starke HMA, LLC, The Villages Tri-County Medical Center, Inc., and Venice HMA, LLC v. Richard Sackler, et al.</i>	CACE-19-018882	FL - 17th Judicial Circuit Court of Broward County (State)
FL	Putnam County School Board	<i>Putnam County School Board v. Cephalon, Inc., et al.</i>	1:22-op-45025	N.D. Ohio (Federal)
FL	Sarasota County Public Hospital District d/b/a Memorial Healthcare System, Inc.	<i>Sarasota County Public Hospital District v. Purdue Pharma L.P., et al.</i>	1:18-op-46136	N.D. Ohio (Federal)
FL	School Board of Miami-Dade	<i>The School Board of Miami-Dade v. Purdue Pharma L.P., et al.</i>	1:19-op-45913	N.D. Ohio (Federal)
FL	South Florida Behavioral Health Network	<i>South Florida Behavioral Health Network v. Teva Pharmaceuticals USA, Inc., et al.</i>	1:19-op-46070	N.D. Ohio (Federal)
GA	Bibb County School District	<i>Socorro Independent School District, Downey Unified School District, Kern High School District, Waukegan Community Unit School District, Bibb County School District, South Bend Community School Corp., Mesa County Valley School District 51, Elk Grove Unified School District, Smith-Green Community Schools, School City of</i>	2020-70878 / 2018-63587 (master) / 1:21-op-45080	MDL - In re Texas Opioid Litigation (TX - 152nd Judicial District of Harris County) (State MDL)



State	Subdivision/Special District	Case Caption	Case No.	Jurisdiction
		<i>Mishawaka, City of Mishawaka, IN, City of Hillview, KY, City of Shepherdsville, KY, and City of Mt. Washington, KY v. AbbVie Inc., et al. / Texarkana Independent School Dist., Irving Independent School District, Socorro Independent School District, Downey Unified School District, Kern High School District, Waukegan Community Unit School District, Bibb County School District, South Bend Community School Corp., Mesa County Valley School District 51, Elk Grove Unified School Dist., Smith-Green Community Schools, School City of Mishawaka, City of Mishawaka, IN, City of Hillview, KY, City of Shepherdsville, KY, City of Mt. Washington, KY, Penn-Harris-Madison School Corp., and Fort Wayne Community Schools v. AbbVie Inc., et al.</i>		/ N.D. Ohio (Federal)
GA	Chatham County Hospital Authority	<i>Chatham County Hospital Authority, Georgia v. AmerisourceBergen Drug Corporation, et al.</i>	1:19-op-45725	N.D. Ohio (Federal)
GA	City of Adel	<i>City of Adel, Georgia v. Purdue Pharma L.P., et al.</i>	1:19-op-45318	N.D. Ohio (Federal)
GA	City of Albany	<i>The City of Albany v. AmerisourceBergen Drug Corporation, et al.</i>	1:18-op-46337	N.D. Ohio (Federal)
GA	City of Alma	<i>City of Alma, Georgia v. AmerisourceBergen Drug Corporation, et al.</i>	1:18-op-45620	N.D. Ohio (Federal)
GA	City of Arlington	<i>The City of Blakely; the City of Arlington; the City of Damascus v. AmerisourceBergen Drug Corporation, et al.</i>	1:19-op-45129	N.D. Ohio (Federal)
GA	City of Atlanta	<i>The City of Atlanta v. Purdue Pharma L.P., et al.</i>	1:18-op-46308	N.D. Ohio (Federal)
GA	City of Augusta	<i>Augusta, Georgia v. AmerisourceBergen Drug Corporation, et al.</i>	1:18-op-45233	N.D. Ohio (Federal)
GA	City of Bainbridge	<i>The City of Bainbridge, Georgia v. AmerisourceBergen Drug Corporation, et al.</i>	1:18-op-45383	N.D. Ohio (Federal)
GA	City of Blackshear	<i>City of Blackshear v. Purdue Pharma L.P., et al.</i>	1:19-op-45802	N.D. Ohio (Federal)
GA	City of Blakely	<i>The City of Blakely; the City of Arlington; the City of Damascus v. AmerisourceBergen Drug Corporation, et al.</i>	1:19-op-45129	N.D. Ohio (Federal)
GA	City of Brunswick	<i>City of Brunswick, Georgia v. AmerisourceBergen Drug Corporation, et al.</i>	1:18-op-45270	N.D. Ohio (Federal)
GA	City of Cartersville	<i>City of Rome, Floyd County, Chattooga County, Whitefield County and City of Cartersville v. Purdue Pharma L.P., et al.</i>	1:18-op-45282	N.D. Ohio (Federal)

State	Subdivision/Special District	Case Caption	Case No.	Jurisdiction
GA	City of Columbus	<i>Columbus, Georgia v. AmerisourceBergen Drug Corporation, et al.</i>	1:18-op-45567	N.D. Ohio (Federal)
GA	City of Damascus	<i>The City of Blakely; the City of Arlington; the City of Damascus v. AmerisourceBergen Drug Corporation, et al.</i>	1:19-op-45129	N.D. Ohio (Federal)
GA	City of Dawson	<i>City of Dawson, Georgia v. Purdue Pharma L.P., et al.</i>	1:19-op-45619	N.D. Ohio (Federal)
GA	City of Demorest	<i>City of Demorest, Georgia v. AmerisourceBergen Drug Corporation, et al.</i>	1:18-op-46113	N.D. Ohio (Federal)
GA	City of Doraville	<i>The City of Doraville, Georgia v. Teva Pharmaceuticals USA, Inc., et al.</i>	1:19-op-46056	N.D. Ohio (Federal)
GA	City of Dunwoody	<i>The City of Dunwoody, Georgia v. Teva Pharmaceuticals USA, Inc., et al.</i>	1:19-op-46054	N.D. Ohio (Federal)
GA	City of Fitzgerald	<i>The City of Fitzgerald, Georgia v. AmerisourceBergen Drug Corporation, et al.</i>	1:18-op-45603	N.D. Ohio (Federal)
GA	City of Gainesville	<i>The City of Gainesville, Georgia v. AmerisourceBergen Drug Corporation, et al.</i>	18-op-45486	N.D. Ohio (Federal)
GA	City of Lakeland	<i>City of Lakeland, Georgia v. Purdue Pharma L.P., et al.</i>	1:19-op-45618	N.D. Ohio (Federal)
GA	City of Milledgeville	<i>The City of Milledgeville, Georgia v. AmerisourceBergen Drug Corporation, et al.</i>	1:18-op-45495	N.D. Ohio (Federal)
GA	City of Nashville	<i>City of Nashville, Georgia v. Purdue Pharma L.P., et al.</i>	1:19-op-45617	N.D. Ohio (Federal)
GA	City of Pooler	<i>City of Pooler, Georgia v. AmerisourceBergen Drug Corporation, et al.</i>	1:18-op-45391	N.D. Ohio (Federal)
GA	City of Richmond Hill	<i>City of Richmond Hill, Georgia v. AmerisourceBergen Drug Corporation, et al.</i>	1:18-op-45305	N.D. Ohio (Federal)
GA	City of Rome	<i>City of Rome, Floyd County, Chattooga County, Whitefield County and City of Cartersville v. Purdue Pharma L.P., et al.</i>	1:18-op-45282	N.D. Ohio (Federal)
GA	City of Sandy Springs	<i>The City of Sandy Springs, Georgia v. AmerisourceBergen Drug Corporation, et al.</i>	1:18-op-45516	N.D. Ohio (Federal)
GA	City of Savannah	<i>The Mayor and Alderman of the City of Savannah v. AmerisourceBergen Drug Corporation, et al.</i>	1:18-op-45550	N.D. Ohio (Federal)
GA	City of Springfield	<i>City of Springfield, Georgia v. Purdue Pharma L.P., et al.</i>	1:19-op-45199	N.D. Ohio (Federal)
GA	City of Tifton	<i>The City of Tifton, Georgia v. AmerisourceBergen Drug Corporation, et al.</i>	1:18-op-45454	N.D. Ohio (Federal)
GA	City of Warwick	<i>City of Warwick, Georgia v. Purdue Pharma L.P., et al.</i>	1:19-op-45621	N.D. Ohio (Federal)

State	Subdivision/Special District	Case Caption	Case No.	Jurisdiction
GA	City of Woodbury	<i>The City of Woodbury v. AmerisourceBergen Drug Corporation, et al.</i>	1:18-op-45575	N.D. Ohio (Federal)
GA	Clinch County Hospital Authority	<i>Clinch County Hospital Authority v. AmerisourceBergen Drug Corporation, et al.</i>	1:18-op-45453	N.D. Ohio (Federal)
GA	County of Appling	<i>Appling County, Georgia v. Teva Pharmaceuticals USA, Inc., et al.</i>	1:20-op-45081	N.D. Ohio (Federal)
GA	County of Athens-Clarke (Unified Government)	<i>The Unified Government of Athens-Clarke County, Georgia v. AmerisourceBergen Drug Corporation, et al.</i>	1:18-op-45218	N.D. Ohio (Federal)
GA	County of Atkinson	<i>Atkinson County, Georgia v. Purdue Pharma L.P., et al.</i>	1:19-op-45118	N.D. Ohio (Federal)
GA	County of Bacon	<i>Bacon County, Georgia v. AmerisourceBergen Drug Corporation, et al.</i>	1:18-op-46105	N.D. Ohio (Federal)
GA	County of Banks	<i>Banks County, Georgia v. AmerisourceBergen Drug Corporation, et al.</i>	1:18-op-45378	N.D. Ohio (Federal)
GA	County of Bartow	<i>Bartow County, Georgia v. AmerisourceBergen Drug Corporation, et al.</i>	1:19-op-45045	N.D. Ohio (Federal)
GA	County of Ben Hill	<i>Ben Hill County, Georgia v. AmerisourceBergen Drug Corporation, et al.</i>	1:18-op-45505	N.D. Ohio (Federal)
GA	County of Berrien	<i>Berrien County, Georgia v. Purdue Pharma L.P., et al.</i>	1:18-op-45834	N.D. Ohio (Federal)
GA	County of Brantley	<i>Brantley County, Georgia v. AmerisourceBergen Drug Corporation, et al.</i>	1:18-op-45714	N.D. Ohio (Federal)
GA	County of Brooks	<i>Brooks County, Georgia v. Purdue Pharma L.P., et al.</i>	1:18-op-45981	N.D. Ohio (Federal)
GA	County of Bulloch	<i>Bulloch County, Georgia v. AmerisourceBergen Drug Corporation, et al.</i>	1:18-op-45394	N.D. Ohio (Federal)
GA	County of Burke	<i>Burke County, Georgia v. Purdue Pharma L.P., et al.</i>	1:19-op-45207	N.D. Ohio (Federal)
GA	County of Butts	<i>Butts County, Georgia v. AmerisourceBergen Drug Corporation, et al.</i>	1:18-op-45490	N.D. Ohio (Federal)
GA	County of Camden	<i>Camden County, Georgia v. AmerisourceBergen Drug Corporation, et al.</i>	1:18-op-45717	N.D. Ohio (Federal)
GA	County of Candler	<i>Candler County, Georgia v. AmerisourceBergen Drug Corporation, et al.</i>	1:18-op-45165	N.D. Ohio (Federal)
GA	County of Carroll	<i>Carroll County v. Purdue Pharma L.P., et al.</i>	1:18-op-46269	N.D. Ohio (Federal)
GA	County of Catoosa	<i>Catoosa County, Georgia v. Purdue Pharma L.P., et al.</i>	1:18-op-45497	N.D. Ohio (Federal)
GA	County of Charlton	<i>Charlton County v. Georgia v. AmerisourceBergen Drug Corporation, et al.</i>	1:18-op-45713	N.D. Ohio (Federal)

State	Subdivision/Special District	Case Caption	Case No.	Jurisdiction
GA	County of Chatham	<i>Chatham County, Georgia v. AmerisourceBergen Drug Corporation, et al.</i>	1:18-op-45267	N.D. Ohio (Federal)
GA	County of Chattooga	<i>City of Rome, Floyd County, Chattooga County, Whitefield County and City of Cartersville v. Purdue Pharma L.P., et al.</i>	1:18-op-45282	N.D. Ohio (Federal)
GA	County of Cherokee	<i>Cherokee County, Georgia v. Purdue Pharma L.P., et al.</i>	1:19-op-45174	N.D. Ohio (Federal)
GA	County of Clay	<i>Clay County, Georgia v. Purdue Pharma L.P., et al.</i>	1:19-op-45194	N.D. Ohio (Federal)
GA	County of Clayton	<i>Clayton County, Georgia v. Purdue Pharma L.P., et al.</i>	1:18-op-46298	N.D. Ohio (Federal)
GA	County of Clinch	<i>Clinch County, Georgia v. Purdue Pharma L.P., et al.</i>	1:19-op-45197	N.D. Ohio (Federal)
GA	County of Cobb	<i>Cobb County v. Purdue Pharma L.P., et al.</i>	1:18-op-45817	N.D. Ohio (Federal)
GA	County of Columbia	<i>Columbia County, Georgia v. AmerisourceBergen Drug Corporation, et al.</i>	1:18-op-45607	N.D. Ohio (Federal)
GA	County of Cook	<i>Cook County, Georgia v. AmerisourceBergen Drug Corporation, et al.</i>	1:18-op-45284	N.D. Ohio (Federal)
GA	County of Crisp	<i>Crisp County, Georgia v. AmerisourceBergen Drug Corporation, et al.</i>	1:18-op-45238	N.D. Ohio (Federal)
GA	County of Dade	<i>Dade County, Georgia v. Teva Pharmaceuticals USA, Inc., et al.</i>	1:19-op-46099	N.D. Ohio (Federal)
GA	County of Dawson	<i>Dawson County, Georgia v. Purdue Pharma L.P., et al.</i>	19-op-45210	N.D. Ohio (Federal)
GA	County of Decatur	<i>Decatur County, Georgia v. AmerisourceBergen Drug Corporation, et al.</i>	1:18-op-45334	N.D. Ohio (Federal)
GA	County of DeKalb	<i>DeKalb County, Georgia v. Purdue Pharma L.P., et al.</i>	1:18-op-45503	N.D. Ohio (Federal)
GA	County of Dooly	<i>Dooly County, Georgia v. AmerisourceBergen Drug Corporation, et al.</i>	18-op-45712	N.D. Ohio (Federal)
GA	County of Dougherty	<i>Dougherty County, Georgia v. AmerisourceBergen Drug Corporation, et al.</i>	18-op-45491	N.D. Ohio (Federal)
GA	County of Early	<i>Early County, Georgia v. Purdue Pharma L.P., et al.</i>	1:19-op-45180	N.D. Ohio (Federal)
GA	County of Echols	<i>Echols County, Georgia v. Purdue Pharma L.P., et al.</i>	18-op-46204	N.D. Ohio (Federal)
GA	County of Effingham	<i>Effingham County, Georgia v. Purdue Pharma L.P., et al.</i>	1:19-op-45178	N.D. Ohio (Federal)
GA	County of Elbert	<i>Elbert County, Georgia v. AmerisourceBergen Drug Corporation, et al.</i>	18-op-45381	N.D. Ohio (Federal)
GA	County of Emanuel	<i>Emanuel County, Georgia v. Purdue Pharma L.P., et al.</i>	1:19-op-45209	N.D. Ohio (Federal)
GA	County of Evans	<i>Evans County, Georgia v. Teva Pharmaceuticals USA, Inc., et al.</i>	1:20-op-45080	N.D. Ohio (Federal)

State	Subdivision/Special District	Case Caption	Case No.	Jurisdiction
GA	County of Fannin	<i>County of Fannin v. Rite Aid of Georgia, Inc., et al.</i>	1:19-op-45269	N.D. Ohio (Federal)
GA	County of Fayette	<i>Fayette County, Georgia v. Purdue Pharma L.P., et al.</i>	1:19-op-45293	N.D. Ohio (Federal)
GA	County of Floyd	<i>City of Rome, Floyd County, Chattooga County, Whitefield County and City of Cartersville v. Purdue Pharma L.P., et al.</i>	1:18-op-45282	N.D. Ohio (Federal)
GA	County of Forsyth	<i>Forsyth County, Georgia v. Purdue Pharma L.P., et al.</i>	1:19-op-45420	N.D. Ohio (Federal)
GA	County of Fulton	<i>County of Fulton v. Purdue Pharma L.P., et al.</i>	18-op-45374	N.D. Ohio (Federal)
GA	County of Glascock	<i>Glascock County, Georgia v. Purdue Pharma L.P., et al.</i>	1:19-op-45175	N.D. Ohio (Federal)
GA	County of Glynn	<i>Glynn County, Georgia v. Purdue Pharma L.P., et al.</i>	18-op-46115	N.D. Ohio (Federal)
GA	County of Grady	<i>Grady County, Georgia v. Purdue Pharma L.P., et al.</i>	18-op-46338	N.D. Ohio (Federal)
GA	County of Greene	<i>Greene County, Georgia v. Purdue Pharma L.P., et al.</i>	19-op-45203	N.D. Ohio (Federal)
GA	County of Gwinnett	<i>Gwinnett County, Georgia v. Purdue Pharma L.P., et al.</i>	18-op-45758	N.D. Ohio (Federal)
GA	County of Habersham	<i>Habersham County, Georgia v. AmerisourceBergen Drug Corporation, et al.</i>	18-op-45559	N.D. Ohio (Federal)
GA	County of Hall	<i>Hall County, Georgia v. AmerisourceBergen Drug Corporation, et al.</i>	18-op-45286	N.D. Ohio (Federal)
GA	County of Hancock	<i>Hancock County, Georgia v. AmerisourceBergen Drug Corporation, et al.</i>	1:18-op-45535	N.D. Ohio (Federal)
GA	County of Heard	<i>Heard County v. AmerisourceBergen Drug Corporation, et al.</i>	1:19-op-45130	N.D. Ohio (Federal)
GA	County of Henry	<i>Henry County, Georgia v. Purdue Pharma L.P., et al.</i>	18-op-46310	N.D. Ohio (Federal)
GA	County of Houston	<i>Houston County v. Purdue Pharma L.P., et al.</i>	18-op-45946	N.D. Ohio (Federal)
GA	County of Irwin	<i>Irwin County, Georgia v. AmerisourceBergen Drug Corporation, et al.</i>	18-op-45283	N.D. Ohio (Federal)
GA	County of Jackson	<i>Jackson County, Georgia v. AmerisourceBergen Drug Corporation, et al.</i>	18-op-45581	N.D. Ohio (Federal)
GA	County of Jasper	<i>Jasper County, Georgia v. AmerisourceBergen Drug Corporation, et al.</i>	18-op-45504	N.D. Ohio (Federal)
GA	County of Jeff Davis	<i>Jeff Davis County, Georgia v. AmerisourceBergen Drug Corporation, et al.</i>	18-op-45237	N.D. Ohio (Federal)
GA	County of Jefferson	<i>Jefferson County, Georgia v. Purdue Pharma L.P., et al.</i>	1:19-op-45201	N.D. Ohio (Federal)
GA	County of Johnson	<i>Johnson County, Georgia v. AmerisourceBergen Drug Corporation, et al.</i>	1:18-op-45716	N.D. Ohio (Federal)

State	Subdivision/Special District	Case Caption	Case No.	Jurisdiction
GA	County of Jones	<i>Jones County, Georgia v. AmerisourceBergen Drug Corporation, et al.</i>	1:18-op-45424	N.D. Ohio (Federal)
GA	County of Lanier	<i>Lanier County, Georgia v. Purdue Pharma L.P., et al.</i>	18-op-46066	N.D. Ohio (Federal)
GA	County of Laurens	<i>Laurens County, Georgia v. AmerisourceBergen Drug Corporation, et al.</i>	18-op-45945	N.D. Ohio (Federal)
GA	County of Lee	<i>Lee County, Georgia v. AmerisourceBergen Drug Corporation, et al.</i>	18-op-46171	N.D. Ohio (Federal)
GA	County of Liberty	<i>Liberty County, Georgia v. Purdue Pharma L.P., et al.</i>	1:19-op-45200	N.D. Ohio (Federal)
GA	County of Lincoln	<i>Lincoln County, Georgia v. AmerisourceBergen Drug Corporation, et al.</i>	18-op-45508	N.D. Ohio (Federal)
GA	County of Long	<i>Long County, Georgia v. Purdue Pharma L.P., et al.</i>	1:19-op-45196	N.D. Ohio (Federal)
GA	County of Lowndes	<i>Lowndes County, Georgia v. Purdue Pharma L.P., et al.</i>	18-op-45835	N.D. Ohio (Federal)
GA	County of Lumpkin	<i>Lumpkin County, Georgia v. Purdue Pharma L.P., et al.</i>	1:19-op-45211	N.D. Ohio (Federal)
GA	County of Macon	<i>The County of Macon, Georgia v. AmerisourceBergen Drug Corporation, et al.</i>	1:18-op-45577	N.D. Ohio (Federal)
GA	County of Madison	<i>Madison County, Georgia v. AmerisourceBergen Drug Corporation, et al.</i>	1:18-op-45296	N.D. Ohio (Federal)
GA	County of McDuffie	<i>McDuffie County, Georgia v. AmerisourceBergen Drug Corporation, et al.</i>	1:18-op-45509	N.D. Ohio (Federal)
GA	County of McIntosh	<i>McIntosh County, Georgia v. Purdue Pharma L.P., et al.</i>	1:19-op-45173	N.D. Ohio (Federal)
GA	County of Meriwether	<i>Meriwether County, Georgia v. Purdue Pharma L.P., et al.</i>	1:19-op-45305	N.D. Ohio (Federal)
GA	County of Monroe	<i>Monroe County, Georgia v. AmerisourceBergen Drug Corporation, et al.</i>	1:18-op-45672	N.D. Ohio (Federal)
GA	County of Montgomery	<i>Montgomery County, Georgia v. Purdue Pharma L.P., et al.</i>	1:19-op-45292	N.D. Ohio (Federal)
GA	County of Newton	<i>Newton County, Georgia v. AmerisourceBergen Drug Corporation, et al.</i>	1:18-op-45578	N.D. Ohio (Federal)
GA	County of Oconee	<i>Oconee County, Georgia v. AmerisourceBergen Drug Corporation, et al.</i>	1:18-op-45219	N.D. Ohio (Federal)
GA	County of Oglethorpe	<i>Oglethorpe County, Georgia v. AmerisourceBergen Drug Corporation, et al.</i>	1:18-op-45262	N.D. Ohio (Federal)
GA	County of Peach	<i>The County of Peach, Georgia v. AmerisourceBergen Drug Corporation, et al.</i>	1:18-op-45579	N.D. Ohio (Federal)



State	Subdivision/Special District	Case Caption	Case No.	Jurisdiction
GA	County of Pierce	<i>Pierce County, Georgia v. AmerisourceBergen Drug Corporation, et al.</i>	1:18-op-46107	N.D. Ohio (Federal)
GA	County of Pike	<i>Pike County, Georgia v. AmerisourceBergen Drug Corporation, et al.</i>	1:19-op-45179	N.D. Ohio (Federal)
GA	County of Polk	<i>Polk County, Georgia v. AmerisourceBergen Drug Corporation, et al.</i>	1:19-op-45046	N.D. Ohio (Federal)
GA	County of Pulaski	<i>Pulaski County, Georgia v. Purdue Pharma L.P., et al.</i>	1:19-op-45176	N.D. Ohio (Federal)
GA	County of Rabun	<i>Rabun County, Georgia v. Purdue Pharma L.P., et al.</i>	1:19-op-45177	N.D. Ohio (Federal)
GA	County of Randolph	<i>Randolph County, Georgia v. Purdue Pharma L.P., et al.</i>	1:19-op-45202	N.D. Ohio (Federal)
GA	County of Rockdale	<i>Rockdale County, Georgia v. Purdue Pharma L.P., et al.</i>	1:18-op-46296	N.D. Ohio (Federal)
GA	County of Schley	<i>The County of Schley, Georgia v. AmerisourceBergen Drug Corporation, et al.</i>	1:18-op-45580	N.D. Ohio (Federal)
GA	County of Screven	<i>Screven County, Georgia v. Purdue Pharma L.P., et al.</i>	1:19-op-45198	N.D. Ohio (Federal)
GA	County of Seminole	<i>Seminole County, Georgia v. Purdue Pharma L.P., et al.</i>	1:19-op-45181	N.D. Ohio (Federal)
GA	County of Spalding	<i>Spalding County, Georgia v. Purdue Pharma L.P., et al.</i>	1:19-op-45208	N.D. Ohio (Federal)
GA	County of Stephens	<i>Stephens County, Georgia v. Purdue Pharma L.P., et al.</i>	1:19-op-45195	N.D. Ohio (Federal)
GA	County of Sumter	<i>Sumter County, Georgia v. AmerisourceBergen Drug Corporation, et al.</i>	1:18-op-45250	N.D. Ohio (Federal)
GA	County of Taliaferro	<i>Taliaferro County, Georgia v. AmerisourceBergen Drug Corporation, et al.</i>	1:18-op-45562	N.D. Ohio (Federal)
GA	County of Tattnall	<i>Tattnall County, Georgia v. AmerisourceBergen Drug Corporation, et al.</i>	1:18-op-45574	N.D. Ohio (Federal)
GA	County of Toombs	<i>Toombs County, Georgia v. AmerisourceBergen Drug Corporation, et al.</i>	1:18-op-45576	N.D. Ohio (Federal)
GA	County of Towns	<i>Towns County, Georgia v. Purdue Pharma L.P., et al.</i>	1:19-op-45172	N.D. Ohio (Federal)
GA	County of Troup	<i>Troup County, Georgia v. AmerisourceBergen Drug Corporation, et al.</i>	1:18-op-45715	N.D. Ohio (Federal)
GA	County of Twiggs	<i>Twiggs County, Georgia v. AmerisourceBergen Drug Corporation, et al.</i>	1:18-op-45379	N.D. Ohio (Federal)
GA	County of Union	<i>Union County, Georgia v. AmerisourceBergen Drug Corporation, et al.</i>	1:18-op-46284	N.D. Ohio (Federal)

State	Subdivision/Special District	Case Caption	Case No.	Jurisdiction
GA	County of Walton	<i>Walton County, Georgia v. AmerisourceBergen Drug Corporation, et al.</i>	1:18-op-45297	N.D. Ohio (Federal)
GA	County of Warren	<i>Warren County, Georgia v. AmerisourceBergen Drug Corporation, et al.</i>	1:18-op-45425	N.D. Ohio (Federal)
GA	County of Washington	<i>Washington County, Georgia v. AmerisourceBergen Drug Corporation, et al.</i>	1:18-op-45563	N.D. Ohio (Federal)
GA	County of Wayne	<i>Wayne County, Georgia v. Purdue Pharma L.P., et al.</i>	1:19-op-45204	N.D. Ohio (Federal)
GA	County of Whitefield	<i>City of Rome, Floyd County, Chattooga County, Whitefield County and City of Cartersville v. Purdue Pharma L.P., et al.</i>	1:18-op-45282	N.D. Ohio (Federal)
GA	County of Wilcox	<i>The County of Wilcox, Georgia v. Purdue Pharma L.P., et al.</i>	1:18-op-45506	N.D. Ohio (Federal)
GA	County of Wilkes	<i>Wilkes County, Georgia v. Purdue Pharma L.P., et al.</i>	1:19-op-45171	N.D. Ohio (Federal)
GA	County of Wilkinson	<i>Wilkinson County, Georgia v. AmerisourceBergen Drug Corporation, et al.</i>	1:18-op-45671	N.D. Ohio (Federal)
GA	County of Worth	<i>Worth County, Georgia v. AmerisourceBergen Drug Corporation, et al.</i>	1:18-op-45602	N.D. Ohio (Federal)
GA	Dodge County Hospital Authority d/b/a Dodge County Hospital	<i>Dodge County Hospital Authority d/b/a Dodge County Hospital v. AmerisourceBergen Drug Corporation, et al.</i>	1:18-op-45830	N.D. Ohio (Federal)
GA	Habersham County Medical Center	<i>Habersham County Medical Center v. AmerisourceBergen Drug Corporation, et al.</i>	18-op-46114	N.D. Ohio (Federal)
GA	Hospital Authority of Bainbridge and Decatur County	<i>Hospital Authority of Bainbridge and Decatur County, Georgia v. AmerisourceBergen Drug Corporation, et al.</i>	18-op-45382	N.D. Ohio (Federal)
GA	Hospital Authority of Baxley County and Appling County d/b/a Appling Health Care System	<i>Hospital Authority of Baxley and Appling County v. AmerisourceBergen Drug Corporation, et al.</i>	1:18-op-46157	N.D. Ohio (Federal)
GA	Hospital Authority of Bleckley County d/b/a Bleckley Memorial Hospital	<i>Hospital Authority of Bleckley County v. AmerisourceBergen Drug Corporation, et al.</i>	1:18-op-46170	N.D. Ohio (Federal)
GA	Macon-Bibb County (Unified Government)	<i>The Unified Government of Macon-Bibb County, Georgia v. AmerisourceBergen Drug Corporation, et al.</i>	1:18-op-45407	N.D. Ohio (Federal)
GA	Sheriff of Appling County (Sheriff Mark Melton)	<i>Mark Melton in his official capacity as the Sheriff of Appling County, Georgia v. Purdue Pharma L.P., et al.</i>	1:19-op-45307	N.D. Ohio (Federal)
GA	Sheriff of Baldwin County (Sheriff)	<i>William C. Massee, Jr. in his official capacity as the Sheriff of Baldwin County, Georgia v. Purdue Pharma L.P., et al.</i>	1:19-op-45361	N.D. Ohio (Federal)



State	Subdivision/Special District	Case Caption	Case No.	Jurisdiction
	William C. Massee, Jr.)			
GA	Sheriff of Bibb County (Sheriff David J. Davis)	<i>David J. Davis, in his official capacity as Sheriff of Bibb County, Georgia v. Purdue Pharma L.P., et al.</i>	1:19-op-45360	N.D. Ohio (Federal)
GA	Sheriff of Coffee County (Sheriff Doyle T. Wooten)	<i>Doyle T. Wooten, in his official capacity as the Sheriff of Coffee County v. Purdue Pharma L.P., et al.</i>	1:19-op-45145	N.D. Ohio (Federal)
GA	Sheriff of Crawford County (Sheriff Lewis S. Walker)	<i>Lewis S. Walker, in his official capacity as the Sheriff of Crawford County v. Purdue Pharma L.P., et al.</i>	19-op-45146	N.D. Ohio (Federal)
GA	Sheriff of Crisp County (Sheriff H.W. "Billy" Hancock)	<i>H.W. "Billy" Hancock, in his official capacity as the Sheriff of Crisp County, Georgia v. Purdue Pharma L.P., et al.</i>	1:19-op-45562	N.D. Ohio (Federal)
GA	Sheriff of Glynn County (Sheriff E. Neal Jump)	<i>E. Neal Jump, in his official capacity as the Sheriff of Glynn County v. Purdue Pharma L.P., et al.</i>	19-op-45155	N.D. Ohio (Federal)
GA	Sheriff of Harris County (Sheriff Mike Jolley)	<i>Mike Jolley, in his official capacity as the Sheriff of Harris County v. Purdue Pharma L.P., et al.</i>	1:19-op-45147	N.D. Ohio (Federal)
GA	Sheriff of Houston County (Sheriff Cullen Talton)	<i>Cullen Talton in his official capacity as the Sheriff of Houston County, Georgia v. Purdue Pharma L.P., et al.</i>	1:19-op-45308	N.D. Ohio (Federal)
GA	Sheriff of Jeff Davis County (Sheriff Preston Bohannon)	<i>Preston Bohannon, in his official capacity as the Sheriff of Jeff Davis County v. Purdue Pharma L.P., et al.</i>	1:19-op-45161	N.D. Ohio (Federal)
GA	Sheriff of Jones County (Sheriff R.N. "Butch" Reece)	<i>R.N. "Butch" Reece, in his official capacity as the Sheriff of Jones County v. Purdue Pharma L.P., et al.</i>	1:19-op-45162	N.D. Ohio (Federal)
GA	Sheriff of Laurens County (Sheriff Larry H. Dean)	<i>Larry H. Dean, in his official capacity as the Sheriff of Laurens County v. Purdue Pharma L.P., et al.</i>	1:19-op-45163	N.D. Ohio (Federal)
GA	Sheriff of Meriwether County (Sheriff Chuck Smith)	<i>Chuck Smith in his official capacity as the Sheriff of Meriwether County, Georgia v. Purdue Pharma L.P., et al.</i>	1:19-op-45306	N.D. Ohio (Federal)
GA	Sheriff of Murray County (Sheriff Gary Langford)	<i>Gary Langford, in his official capacity as the Sheriff of Murray County v. Purdue Pharma L.P., et al.</i>	1:19-op-45164	N.D. Ohio (Federal)
GA	Sheriff of Oconee County (Sheriff Scott R. Berry)	<i>Scott R. Berry, in his official capacity as the Sheriff of Oconee County v. Purdue Pharma L.P., et al.</i>	1:19-op-45165	N.D. Ohio (Federal)
GA	Sheriff of Peach County (Sheriff Terry Deese)	<i>Terry Deese in his official capacity as the Sheriff of Peach County, Georgia v. Purdue Pharma L.P., et al.</i>	1:19-op-45314	N.D. Ohio (Federal)
GA	Sheriff of Pierce County (Sheriff Ramsey Bennett)	<i>Ramsey Bennett, in his official capacity as the Sheriff of Pierce County v. Purdue Pharma L.P., et al.</i>	1:19-op-45166	N.D. Ohio (Federal)
GA	Sheriff of Screven County (Sheriff Mike Kile)	<i>Mike Kile, in his official capacity as the Sheriff of Screven County v. Purdue Pharma L.P., et al.</i>	1:19-op-45167	N.D. Ohio (Federal)

State	Subdivision/Special District	Case Caption	Case No.	Jurisdiction
GA	Sheriff of Telfair County (Sheriff Chris Steverson)	<i>Chris Steverson in his official capacity as the Sheriff of Telfair County, Georgia v. Purdue Pharma L.P., et al.</i>	1:19-op-45313	N.D. Ohio (Federal)
GA	Sheriff of Tift County (Sheriff Gene Scarbrough)	<i>Gene Scarbrough, in his official capacity as the Sheriff of Tift County v. Purdue Pharma L.P., et al.</i>	1:19-op-45168	N.D. Ohio (Federal)
GA	Sheriff of Ware County (Sheriff Randy F. Royal)	<i>Randy F. Royal, in his official capacity as the Sheriff of Ware County v. Purdue Pharma L.P., et al.</i>	1:19-op-45169	N.D. Ohio (Federal)
GA	Sheriff of Wayne County (Sheriff John G. Carter)	<i>John G. Carter, in his official capacity as the Sheriff of Wayne County v. Purdue Pharma L.P., et al.</i>	1:19-op-45170	N.D. Ohio (Federal)
GA	The Candler County Hospital Authority	<i>The Candler County Hospital Authority v. AmerisourceBergen Drug Corporation, et al.</i>	1:18-op-45167	N.D. Ohio (Federal)
GA	The Hospital Authority of Valdosta County and Lowndes County d/b/a South Georgia Medical Center	<i>The Hospital Authority of Valdosta and Lowndes County, Georgia d/b/a South Georgia Medical Center v. Purdue Pharma L.P., et al.</i>	1:19-op-45133	N.D. Ohio (Federal)
GA	The Hospital Authority of Wayne County	<i>The Hospital Authority of Wayne County, Georgia v. Purdue Pharma L.P., et al.</i>	1:19-op-45278	N.D. Ohio (Federal)
HI	County of Hawai'i	<i>County of Hawai'i v. Purdue Pharma L.P., et al.</i>	1:20-op-45014	N.D. Ohio (Federal)
HI	County of Kaua'i	<i>County of Kaua'i v. Purdue Pharma L.P., et al.</i>	1:19-op-45862	N.D. Ohio (Federal)
IA	County of Adair	<i>Adair County, Adams County, Audubon County, Benton County, Bremer County, Buchanan County, Buena Vista County, Calhoun County, Carroll County, Cedar County, Clay County, Clayton County, Clinton County, Dallas County, Delaware County, Fayette County, Hamilton County, Hardin County, Humboldt County, Johnson County, Lee County, Mahaska County, Marion County, Mitchell County, Monroe County, Montgomery County, O'Brien County, Plymouth County, Pottawattamie County, Sac County, Scott County, Shelby County, Sioux County, Taylor County, and Winneshiek County v. Purdue Pharma L.P., et al.</i>	1:18-op-45122	N.D. Ohio (Federal)
IA	County of Adams	<i>Adair County, Adams County, Audubon County, Benton County, Bremer County, Buchanan County, Buena Vista County, Calhoun County, Carroll County, Cedar County, Clay County, Clayton County, Clinton County, Dallas County, Delaware County, Fayette County, Hamilton</i>	1:18-op-45122	N.D. Ohio (Federal)

State	Subdivision/Special District	Case Caption	Case No.	Jurisdiction
		<i>County, Hardin County, Humboldt County, Johnson County, Lee County, Mahaska County, Marion County, Mitchell County, Monroe County, Montgomery County, O'Brien County, Plymouth County, Pottawattamie County, Sac County, Scott County, Shelby County, Sioux County, Taylor County, and Winneshiek County v. Purdue Pharma L.P., et al.</i>		
IA	County of Allamakee	<i>Allamakee County v. Purdue Pharma L.P., et al.</i>	1:18-op-45983	N.D. Ohio (Federal)
IA	County of Appanoose	<i>Appanoose County, Cerro Gordo County, Cherokee County, Chickasaw County, Emmet County, Fremont County, Hancock County, Henry County, Ida County, Jones County, Keokuk County, Madison County, Muscatine County, Osceola County, Pocahontas County, Poweshiek County, Webster County, Winnebago County, and Wright County v. Allergan plc, et al.</i>	1:21-op-45051	N.D. Ohio (Federal)
IA	County of Audubon	<i>Adair County, Adams County, Audubon County, Benton County, Bremer County, Buchanan County, Buena Vista County, Calhoun County, Carroll County, Cedar County, Clay County, Clayton County, Clinton County, Dallas County, Delaware County, Fayette County, Hamilton County, Hardin County, Humboldt County, Johnson County, Lee County, Mahaska County, Marion County, Mitchell County, Monroe County, Montgomery County, O'Brien County, Plymouth County, Pottawattamie County, Sac County, Scott County, Shelby County, Sioux County, Taylor County, and Winneshiek County v. Purdue Pharma L.P., et al.</i>	1:18-op-45122	N.D. Ohio (Federal)
IA	County of Benton	<i>Adair County, Adams County, Audubon County, Benton County, Bremer County, Buchanan County, Buena Vista County, Calhoun County, Carroll County, Cedar County, Clay County, Clayton County, Clinton County, Dallas County, Delaware County, Fayette County, Hamilton County, Hardin County, Humboldt County, Johnson County, Lee County, Mahaska County, Marion County, Mitchell County, Monroe County, Montgomery County, O'Brien County, Plymouth County, Pottawattamie County, Sac County, Scott County, Shelby County, Sioux County, Taylor County, and</i>	1:18-op-45122	N.D. Ohio (Federal)

State	Subdivision/Special District	Case Caption	Case No.	Jurisdiction
		<i>Winneshiek County v. Purdue Pharma L.P., et al.</i>		
IA	County of Black Hawk	<i>Black Hawk County, Des Moines County, Harrison County, Howard County, Jasper County, Lyon County, Mills County, Tama County, Union County, and Worth County v. Purdue Pharma L.P., et al.</i>	1:18-op-45303	N.D. Ohio (Federal)
IA	County of Bremer	<i>Adair County, Adams County, Audubon County, Benton County, Bremer County, Buchanan County, Buena Vista County, Calhoun County, Carroll County, Cedar County, Clay County, Clayton County, Clinton County, Dallas County, Delaware County, Fayette County, Hamilton County, Hardin County, Humboldt County, Johnson County, Lee County, Mahaska County, Marion County, Mitchell County, Monroe County, Montgomery County, O'Brien County, Plymouth County, Pottawattamie County, Sac County, Scott County, Shelby County, Sioux County, Taylor County, and Winneshiek County v. Purdue Pharma L.P., et al.</i>	1:18-op-45122	N.D. Ohio (Federal)
IA	County of Buchanan	<i>Adair County, Adams County, Audubon County, Benton County, Bremer County, Buchanan County, Buena Vista County, Calhoun County, Carroll County, Cedar County, Clay County, Clayton County, Clinton County, Dallas County, Delaware County, Fayette County, Hamilton County, Hardin County, Humboldt County, Johnson County, Lee County, Mahaska County, Marion County, Mitchell County, Monroe County, Montgomery County, O'Brien County, Plymouth County, Pottawattamie County, Sac County, Scott County, Shelby County, Sioux County, Taylor County, and Winneshiek County v. Purdue Pharma L.P., et al.</i>	1:18-op-45122	N.D. Ohio (Federal)
IA	County of Buena Vista	<i>Adair County, Adams County, Audubon County, Benton County, Bremer County, Buchanan County, Buena Vista County, Calhoun County, Carroll County, Cedar County, Clay County, Clayton County, Clinton County, Dallas County, Delaware County, Fayette County, Hamilton County, Hardin County, Humboldt County, Johnson County, Lee County, Mahaska County, Marion County, Mitchell County, Monroe County, Montgomery County, O'Brien County, Plymouth County, Pottawattamie County,</i>	1:18-op-45122	N.D. Ohio (Federal)

State	Subdivision/Special District	Case Caption	Case No.	Jurisdiction
		<i>Sac County, Scott County, Shelby County, Sioux County, Taylor County, and Winneshiek County v. Purdue Pharma L.P., et al.</i>		
IA	County of Calhoun	<i>Adair County, Adams County, Audubon County, Benton County, Bremer County, Buchanan County, Buena Vista County, Calhoun County, Carroll County, Cedar County, Clay County, Clayton County, Clinton County, Dallas County, Delaware County, Fayette County, Hamilton County, Hardin County, Humboldt County, Johnson County, Lee County, Mahaska County, Marion County, Mitchell County, Monroe County, Montgomery County, O'Brien County, Plymouth County, Pottawattamie County, Sac County, Scott County, Shelby County, Sioux County, Taylor County, and Winneshiek County v. Purdue Pharma L.P., et al.</i>	1:18-op-45122	N.D. Ohio (Federal)
IA	County of Carroll	<i>Adair County, Adams County, Audubon County, Benton County, Bremer County, Buchanan County, Buena Vista County, Calhoun County, Carroll County, Cedar County, Clay County, Clayton County, Clinton County, Dallas County, Delaware County, Fayette County, Hamilton County, Hardin County, Humboldt County, Johnson County, Lee County, Mahaska County, Marion County, Mitchell County, Monroe County, Montgomery County, O'Brien County, Plymouth County, Pottawattamie County, Sac County, Scott County, Shelby County, Sioux County, Taylor County, and Winneshiek County v. Purdue Pharma L.P., et al.</i>	1:18-op-45122	N.D. Ohio (Federal)
IA	County of Cedar	<i>Adair County, Adams County, Audubon County, Benton County, Bremer County, Buchanan County, Buena Vista County, Calhoun County, Carroll County, Cedar County, Clay County, Clayton County, Clinton County, Dallas County, Delaware County, Fayette County, Hamilton County, Hardin County, Humboldt County, Johnson County, Lee County, Mahaska County, Marion County, Mitchell County, Monroe County, Montgomery County, O'Brien County, Plymouth County, Pottawattamie County, Sac County, Scott County, Shelby County, Sioux County, Taylor County, and</i>	1:18-op-45122	N.D. Ohio (Federal)

State	Subdivision/Special District	Case Caption	Case No.	Jurisdiction
		<i>Winneshiek County v. Purdue Pharma L.P., et al.</i>		
IA	County of Cerro Gordo	<i>Appanoose County, Cerro Gordo County, Cherokee County, Chickasaw County, Emmet County, Fremont County, Hancock County, Henry County, Ida County, Jones County, Keokuk County, Madison County, Muscatine County, Osceola County, Pocahontas County, Poweshiek County, Webster County, Winnebago County, and Wright County v. Allergan plc, et al.</i>	1:21-op-45051	N.D. Ohio (Federal)
IA	County of Cherokee	<i>Appanoose County, Cerro Gordo County, Cherokee County, Chickasaw County, Emmet County, Fremont County, Hancock County, Henry County, Ida County, Jones County, Keokuk County, Madison County, Muscatine County, Osceola County, Pocahontas County, Poweshiek County, Webster County, Winnebago County, and Wright County v. Allergan plc, et al.</i>	1:21-op-45051	N.D. Ohio (Federal)
IA	County of Chickasaw	<i>Appanoose County, Cerro Gordo County, Cherokee County, Chickasaw County, Emmet County, Fremont County, Hancock County, Henry County, Ida County, Jones County, Keokuk County, Madison County, Muscatine County, Osceola County, Pocahontas County, Poweshiek County, Webster County, Winnebago County, and Wright County v. Allergan plc, et al.</i>	1:21-op-45051	N.D. Ohio (Federal)
IA	County of Clay	<i>Adair County, Adams County, Audubon County, Benton County, Bremer County, Buchanan County, Buena Vista County, Calhoun County, Carroll County, Cedar County, Clay County, Clayton County, Clinton County, Dallas County, Delaware County, Fayette County, Hamilton County, Hardin County, Humboldt County, Johnson County, Lee County, Mahaska County, Marion County, Mitchell County, Monroe County, Montgomery County, O'Brien County, Plymouth County, Pottawattamie County, Sac County, Scott County, Shelby County, Sioux County, Taylor County, and Winneshiek County v. Purdue Pharma L.P., et al.</i>	1:18-op-45122	N.D. Ohio (Federal)
IA	County of Clayton	<i>Adair County, Adams County, Audubon County, Benton County, Bremer County, Buchanan County, Buena Vista County, Calhoun County, Carroll County, Cedar County, Clay County, Clayton County,</i>	1:18-op-45122	N.D. Ohio (Federal)



State	Subdivision/Special District	Case Caption	Case No.	Jurisdiction
		<i>Clinton County, Dallas County, Delaware County, Fayette County, Hamilton County, Hardin County, Humboldt County, Johnson County, Lee County, Mahaska County, Marion County, Mitchell County, Monroe County, Montgomery County, O'Brien County, Plymouth County, Pottawattamie County, Sac County, Scott County, Shelby County, Sioux County, Taylor County, and Winneshiek County v. Purdue Pharma L.P., et al.</i>		
IA	County of Clinton	<i>Adair County, Adams County, Audubon County, Benton County, Bremer County, Buchanan County, Buena Vista County, Calhoun County, Carroll County, Cedar County, Clay County, Clayton County, Clinton County, Dallas County, Delaware County, Fayette County, Hamilton County, Hardin County, Humboldt County, Johnson County, Lee County, Mahaska County, Marion County, Mitchell County, Monroe County, Montgomery County, O'Brien County, Plymouth County, Pottawattamie County, Sac County, Scott County, Shelby County, Sioux County, Taylor County, and Winneshiek County v. Purdue Pharma L.P., et al.</i>	1:18-op-45122	N.D. Ohio (Federal)
IA	County of Dallas	<i>Adair County, Adams County, Audubon County, Benton County, Bremer County, Buchanan County, Buena Vista County, Calhoun County, Carroll County, Cedar County, Clay County, Clayton County, Clinton County, Dallas County, Delaware County, Fayette County, Hamilton County, Hardin County, Humboldt County, Johnson County, Lee County, Mahaska County, Marion County, Mitchell County, Monroe County, Montgomery County, O'Brien County, Plymouth County, Pottawattamie County, Sac County, Scott County, Shelby County, Sioux County, Taylor County, and Winneshiek County v. Purdue Pharma L.P., et al.</i>	1:18-op-45122	N.D. Ohio (Federal)
IA	County of Delaware	<i>Adair County, Adams County, Audubon County, Benton County, Bremer County, Buchanan County, Buena Vista County, Calhoun County, Carroll County, Cedar County, Clay County, Clayton County, Clinton County, Dallas County, Delaware County, Fayette County, Hamilton County, Hardin County, Humboldt</i>	1:18-op-45122	N.D. Ohio (Federal)

State	Subdivision/Special District	Case Caption	Case No.	Jurisdiction
		<i>County, Johnson County, Lee County, Mahaska County, Marion County, Mitchell County, Monroe County, Montgomery County, O'Brien County, Plymouth County, Pottawattamie County, Sac County, Scott County, Shelby County, Sioux County, Taylor County, and Winneshiek County v. Purdue Pharma L.P., et al.</i>		
IA	County of Des Moines	<i>Black Hawk County, Des Moines County, Harrison County, Howard County, Jasper County, Lyon County, Mills County, Tama County, Union County, and Worth County v. Purdue Pharma L.P., et al.</i>	1:18-op-45303	N.D. Ohio (Federal)
IA	County of Emmet	<i>Appanoose County, Cerro Gordo County, Cherokee County, Chickasaw County, Emmet County, Fremont County, Hancock County, Henry County, Ida County, Jones County, Keokuk County, Madison County, Muscatine County, Osceola County, Pocahontas County, Poweshiek County, Webster County, Winnebago County, and Wright County v. Allergan plc, et al.</i>	1:21-op-45051	N.D. Ohio (Federal)
IA	County of Fayette	<i>Adair County, Adams County, Audubon County, Benton County, Bremer County, Buchanan County, Buena Vista County, Calhoun County, Carroll County, Cedar County, Clay County, Clayton County, Clinton County, Dallas County, Delaware County, Fayette County, Hamilton County, Hardin County, Humboldt County, Johnson County, Lee County, Mahaska County, Marion County, Mitchell County, Monroe County, Montgomery County, O'Brien County, Plymouth County, Pottawattamie County, Sac County, Scott County, Shelby County, Sioux County, Taylor County, and Winneshiek County v. Purdue Pharma L.P., et al.</i>	1:18-op-45122	N.D. Ohio (Federal)
IA	County of Fremont	<i>Appanoose County, Cerro Gordo County, Cherokee County, Chickasaw County, Emmet County, Fremont County, Hancock County, Henry County, Ida County, Jones County, Keokuk County, Madison County, Muscatine County, Osceola County, Pocahontas County, Poweshiek County, Webster County, Winnebago County, and Wright County v. Allergan plc, et al.</i>	1:21-op-45051	N.D. Ohio (Federal)
IA	County of Hamilton	<i>Adair County, Adams County, Audubon County, Benton County, Bremer County, Buchanan County, Buena Vista County,</i>	1:18-op-45122	N.D. Ohio (Federal)



State	Subdivision/Special District	Case Caption	Case No.	Jurisdiction
		<i>Calhoun County, Carroll County, Cedar County, Clay County, Clayton County, Clinton County, Dallas County, Delaware County, Fayette County, Hamilton County, Hardin County, Humboldt County, Johnson County, Lee County, Mahaska County, Marion County, Mitchell County, Monroe County, Montgomery County, O'Brien County, Plymouth County, Pottawattamie County, Sac County, Scott County, Shelby County, Sioux County, Taylor County, and Winneshiek County v. Purdue Pharma L.P., et al.</i>		
IA	County of Hancock	<i>Appanoose County, Cerro Gordo County, Cherokee County, Chickasaw County, Emmet County, Fremont County, Hancock County, Henry County, Ida County, Jones County, Keokuk County, Madison County, Muscatine County, Osceola County, Pocahontas County, Poweshiek County, Webster County, Winnebago County, and Wright County v. Allergan plc, et al.</i>	1:21-op-45051	N.D. Ohio (Federal)
IA	County of Hardin	<i>Adair County, Adams County, Audubon County, Benton County, Bremer County, Buchanan County, Buena Vista County, Calhoun County, Carroll County, Cedar County, Clay County, Clayton County, Clinton County, Dallas County, Delaware County, Fayette County, Hamilton County, Hardin County, Humboldt County, Johnson County, Lee County, Mahaska County, Marion County, Mitchell County, Monroe County, Montgomery County, O'Brien County, Plymouth County, Pottawattamie County, Sac County, Scott County, Shelby County, Sioux County, Taylor County, and Winneshiek County v. Purdue Pharma L.P., et al.</i>	1:18-op-45122	N.D. Ohio (Federal)
IA	County of Harrison	<i>Black Hawk County, Des Moines County, Harrison County, Howard County, Jasper County, Lyon County, Mills County, Tama County, Union County, and Worth County v. Purdue Pharma L.P., et al.</i>	1:18-op-45303	N.D. Ohio (Federal)
IA	County of Henry	<i>Appanoose County, Cerro Gordo County, Cherokee County, Chickasaw County, Emmet County, Fremont County, Hancock County, Henry County, Ida County, Jones County, Keokuk County, Madison County, Muscatine County, Osceola County, Pocahontas County, Poweshiek County, Webster County,</i>	1:21-op-45051	N.D. Ohio (Federal)

State	Subdivision/Special District	Case Caption	Case No.	Jurisdiction
		<i>Winnebago County, and Wright County v. Allergan plc, et al.</i>		
IA	County of Howard	<i>Black Hawk County, Des Moines County, Harrison County, Howard County, Jasper County, Lyon County, Mills County, Tama County, Union County, and Worth County v. Purdue Pharma L.P., et al.</i>	1:18-op-45303	N.D. Ohio (Federal)
IA	County of Humboldt	<i>Adair County, Adams County, Audubon County, Benton County, Bremer County, Buchanan County, Buena Vista County, Calhoun County, Carroll County, Cedar County, Clay County, Clayton County, Clinton County, Dallas County, Delaware County, Fayette County, Hamilton County, Hardin County, Humboldt County, Johnson County, Lee County, Mahaska County, Marion County, Mitchell County, Monroe County, Montgomery County, O'Brien County, Plymouth County, Pottawattamie County, Sac County, Scott County, Shelby County, Sioux County, Taylor County, and Winneshiek County v. Purdue Pharma L.P., et al.</i>	1:18-op-45122	N.D. Ohio (Federal)
IA	County of Ida	<i>Appanoose County, Cerro Gordo County, Cherokee County, Chickasaw County, Emmet County, Fremont County, Hancock County, Henry County, Ida County, Jones County, Keokuk County, Madison County, Muscatine County, Osceola County, Pocahontas County, Poweshiek County, Webster County, Winnebago County, and Wright County v. Allergan plc, et al.</i>	1:21-op-45051	N.D. Ohio (Federal)
IA	County of Jasper	<i>Black Hawk County, Des Moines County, Harrison County, Howard County, Jasper County, Lyon County, Mills County, Tama County, Union County, and Worth County v. Purdue Pharma L.P., et al.</i>	1:18-op-45303	N.D. Ohio (Federal)
IA	County of Johnson	<i>Adair County, Adams County, Audubon County, Benton County, Bremer County, Buchanan County, Buena Vista County, Calhoun County, Carroll County, Cedar County, Clay County, Clayton County, Clinton County, Dallas County, Delaware County, Fayette County, Hamilton County, Hardin County, Humboldt County, Johnson County, Lee County, Mahaska County, Marion County, Mitchell County, Monroe County, Montgomery County, O'Brien County, Plymouth County, Pottawattamie County, Sac County, Scott County, Shelby County, Sioux County, Taylor County, and</i>	1:18-op-45122	N.D. Ohio (Federal)

State	Subdivision/Special District	Case Caption	Case No.	Jurisdiction
		<i>Winneshiek County v. Purdue Pharma L.P., et al.</i>		
IA	County of Jones	<i>Appanoose County, Cerro Gordo County, Cherokee County, Chickasaw County, Emmet County, Fremont County, Hancock County, Henry County, Ida County, Jones County, Keokuk County, Madison County, Muscatine County, Osceola County, Pocahontas County, Poweshiek County, Webster County, Winnebago County, and Wright County v. Allergan plc, et al.</i>	1:21-op-45051	N.D. Ohio (Federal)
IA	County of Keokuk	<i>Appanoose County, Cerro Gordo County, Cherokee County, Chickasaw County, Emmet County, Fremont County, Hancock County, Henry County, Ida County, Jones County, Keokuk County, Madison County, Muscatine County, Osceola County, Pocahontas County, Poweshiek County, Webster County, Winnebago County, and Wright County v. Allergan plc, et al.</i>	1:21-op-45051	N.D. Ohio (Federal)
IA	County of Lee	<i>Adair County, Adams County, Audubon County, Benton County, Bremer County, Buchanan County, Buena Vista County, Calhoun County, Carroll County, Cedar County, Clay County, Clayton County, Clinton County, Dallas County, Delaware County, Fayette County, Hamilton County, Hardin County, Humboldt County, Johnson County, Lee County, Mahaska County, Marion County, Mitchell County, Monroe County, Montgomery County, O'Brien County, Plymouth County, Pottawattamie County, Sac County, Scott County, Shelby County, Sioux County, Taylor County, and Winneshiek County v. Purdue Pharma L.P., et al.</i>	1:18-op-45122	N.D. Ohio (Federal)
IA	County of Lyon	<i>Black Hawk County, Des Moines County, Harrison County, Howard County, Jasper County, Lyon County, Mills County, Tama County, Union County, and Worth County v. Purdue Pharma L.P., et al.</i>	1:18-op-45303	N.D. Ohio (Federal)
IA	County of Madison	<i>Appanoose County, Cerro Gordo County, Cherokee County, Chickasaw County, Emmet County, Fremont County, Hancock County, Henry County, Ida County, Jones County, Keokuk County, Madison County, Muscatine County, Osceola County, Pocahontas County, Poweshiek County, Webster County, Winnebago County, and Wright County v. Allergan plc, et al.</i>	1:21-op-45051	N.D. Ohio (Federal)

State	Subdivision/Special District	Case Caption	Case No.	Jurisdiction
IA	County of Mahaska	<i>Adair County, Adams County, Audubon County, Benton County, Bremer County, Buchanan County, Buena Vista County, Calhoun County, Carroll County, Cedar County, Clay County, Clayton County, Clinton County, Dallas County, Delaware County, Fayette County, Hamilton County, Hardin County, Humboldt County, Johnson County, Lee County, Mahaska County, Marion County, Mitchell County, Monroe County, Montgomery County, O'Brien County, Plymouth County, Pottawattamie County, Sac County, Scott County, Shelby County, Sioux County, Taylor County, and Winneshiek County v. Purdue Pharma L.P., et al.</i>	1:18-op-45122	N.D. Ohio (Federal)
IA	County of Marion	<i>Adair County, Adams County, Audubon County, Benton County, Bremer County, Buchanan County, Buena Vista County, Calhoun County, Carroll County, Cedar County, Clay County, Clayton County, Clinton County, Dallas County, Delaware County, Fayette County, Hamilton County, Hardin County, Humboldt County, Johnson County, Lee County, Mahaska County, Marion County, Mitchell County, Monroe County, Montgomery County, O'Brien County, Plymouth County, Pottawattamie County, Sac County, Scott County, Shelby County, Sioux County, Taylor County, and Winneshiek County v. Purdue Pharma L.P., et al.</i>	1:18-op-45122	N.D. Ohio (Federal)
IA	County of Mills	<i>Black Hawk County, Des Moines County, Harrison County, Howard County, Jasper County, Lyon County, Mills County, Tama County, Union County, and Worth County v. Purdue Pharma L.P., et al.</i>	1:18-op-45303	N.D. Ohio (Federal)
IA	County of Mitchell	<i>Adair County, Adams County, Audubon County, Benton County, Bremer County, Buchanan County, Buena Vista County, Calhoun County, Carroll County, Cedar County, Clay County, Clayton County, Clinton County, Dallas County, Delaware County, Fayette County, Hamilton County, Hardin County, Humboldt County, Johnson County, Lee County, Mahaska County, Marion County, Mitchell County, Monroe County, Montgomery County, O'Brien County, Plymouth County, Pottawattamie County, Sac County, Scott County, Shelby County, Sioux County, Taylor County, and</i>	1:18-op-45122	N.D. Ohio (Federal)

State	Subdivision/Special District	Case Caption	Case No.	Jurisdiction
		<i>Winneshiek County v. Purdue Pharma L.P., et al.</i>		
IA	County of Monroe	<i>Adair County, Adams County, Audubon County, Benton County, Bremer County, Buchanan County, Buena Vista County, Calhoun County, Carroll County, Cedar County, Clay County, Clayton County, Clinton County, Dallas County, Delaware County, Fayette County, Hamilton County, Hardin County, Humboldt County, Johnson County, Lee County, Mahaska County, Marion County, Mitchell County, Monroe County, Montgomery County, O'Brien County, Plymouth County, Pottawattamie County, Sac County, Scott County, Shelby County, Sioux County, Taylor County, and Winneshiek County v. Purdue Pharma L.P., et al.</i>	1:18-op-45122	N.D. Ohio (Federal)
IA	County of Montgomery	<i>Adair County, Adams County, Audubon County, Benton County, Bremer County, Buchanan County, Buena Vista County, Calhoun County, Carroll County, Cedar County, Clay County, Clayton County, Clinton County, Dallas County, Delaware County, Fayette County, Hamilton County, Hardin County, Humboldt County, Johnson County, Lee County, Mahaska County, Marion County, Mitchell County, Monroe County, Montgomery County, O'Brien County, Plymouth County, Pottawattamie County, Sac County, Scott County, Shelby County, Sioux County, Taylor County, and Winneshiek County v. Purdue Pharma L.P., et al.</i>	1:18-op-45122	N.D. Ohio (Federal)
IA	County of Muscatine	<i>Appanoose County, Cerro Gordo County, Cherokee County, Chickasaw County, Emmet County, Fremont County, Hancock County, Henry County, Ida County, Jones County, Keokuk County, Madison County, Muscatine County, Osceola County, Pocahontas County, Poweshiek County, Webster County, Winnebago County, and Wright County v. Allergan plc, et al.</i>	1:21-op-45051	N.D. Ohio (Federal)
IA	County of O'Brien	<i>Adair County, Adams County, Audubon County, Benton County, Bremer County, Buchanan County, Buena Vista County, Calhoun County, Carroll County, Cedar County, Clay County, Clayton County, Clinton County, Dallas County, Delaware County, Fayette County, Hamilton County, Hardin County, Humboldt</i>	1:18-op-45122	N.D. Ohio (Federal)

State	Subdivision/Special District	Case Caption	Case No.	Jurisdiction
		<i>County, Johnson County, Lee County, Mahaska County, Marion County, Mitchell County, Monroe County, Montgomery County, O'Brien County, Plymouth County, Pottawattamie County, Sac County, Scott County, Shelby County, Sioux County, Taylor County, and Winneshiek County v. Purdue Pharma L.P., et al.</i>		
IA	County of Osceola	<i>Appanoose County, Cerro Gordo County, Cherokee County, Chickasaw County, Emmet County, Fremont County, Hancock County, Henry County, Ida County, Jones County, Keokuk County, Madison County, Muscatine County, Osceola County, Pocahontas County, Poweshiek County, Webster County, Winnebago County, and Wright County v. Allergan plc, et al.</i>	1:21-op-45051	N.D. Ohio (Federal)
IA	County of Plymouth	<i>Adair County, Adams County, Audubon County, Benton County, Bremer County, Buchanan County, Buena Vista County, Calhoun County, Carroll County, Cedar County, Clay County, Clayton County, Clinton County, Dallas County, Delaware County, Fayette County, Hamilton County, Hardin County, Humboldt County, Johnson County, Lee County, Mahaska County, Marion County, Mitchell County, Monroe County, Montgomery County, O'Brien County, Plymouth County, Pottawattamie County, Sac County, Scott County, Shelby County, Sioux County, Taylor County, and Winneshiek County v. Purdue Pharma L.P., et al.</i>	1:18-op-45122	N.D. Ohio (Federal)
IA	County of Pocahontas	<i>Appanoose County, Cerro Gordo County, Cherokee County, Chickasaw County, Emmet County, Fremont County, Hancock County, Henry County, Ida County, Jones County, Keokuk County, Madison County, Muscatine County, Osceola County, Pocahontas County, Poweshiek County, Webster County, Winnebago County, and Wright County v. Allergan plc, et al.</i>	1:21-op-45051	N.D. Ohio (Federal)
IA	County of Polk	<i>Polk County v. Purdue Pharma L.P., et al.</i>	1:18-op-45116	N.D. Ohio (Federal)
IA	County of Pottawattamie	<i>Adair County, Adams County, Audubon County, Benton County, Bremer County, Buchanan County, Buena Vista County, Calhoun County, Carroll County, Cedar County, Clay County, Clayton County, Clinton County, Dallas County, Delaware</i>	1:18-op-45122	N.D. Ohio (Federal)

State	Subdivision/Special District	Case Caption	Case No.	Jurisdiction
		<i>County, Fayette County, Hamilton County, Hardin County, Humboldt County, Johnson County, Lee County, Mahaska County, Marion County, Mitchell County, Monroe County, Montgomery County, O'Brien County, Plymouth County, Pottawattamie County, Sac County, Scott County, Shelby County, Sioux County, Taylor County, and Winneshiek County v. Purdue Pharma L.P., et al.</i>		
IA	County of Poweshiek	<i>Appanoose County, Cerro Gordo County, Cherokee County, Chickasaw County, Emmet County, Fremont County, Hancock County, Henry County, Ida County, Jones County, Keokuk County, Madison County, Muscatine County, Osceola County, Pocahontas County, Poweshiek County, Webster County, Winnebago County, and Wright County v. Allergan plc, et al.</i>	1:21-op-45051	N.D. Ohio (Federal)
IA	County of Sac	<i>Adair County, Adams County, Audubon County, Benton County, Bremer County, Buchanan County, Buena Vista County, Calhoun County, Carroll County, Cedar County, Clay County, Clayton County, Clinton County, Dallas County, Delaware County, Fayette County, Hamilton County, Hardin County, Humboldt County, Johnson County, Lee County, Mahaska County, Marion County, Mitchell County, Monroe County, Montgomery County, O'Brien County, Plymouth County, Pottawattamie County, Sac County, Scott County, Shelby County, Sioux County, Taylor County, and Winneshiek County v. Purdue Pharma L.P., et al.</i>	1:18-op-45122	N.D. Ohio (Federal)
IA	County of Scott	<i>Adair County, Adams County, Audubon County, Benton County, Bremer County, Buchanan County, Buena Vista County, Calhoun County, Carroll County, Cedar County, Clay County, Clayton County, Clinton County, Dallas County, Delaware County, Fayette County, Hamilton County, Hardin County, Humboldt County, Johnson County, Lee County, Mahaska County, Marion County, Mitchell County, Monroe County, Montgomery County, O'Brien County, Plymouth County, Pottawattamie County, Sac County, Scott County, Shelby County, Sioux County, Taylor County, and</i>	1:18-op-45122	N.D. Ohio (Federal)



State	Subdivision/Special District	Case Caption	Case No.	Jurisdiction
		<i>Winneshiek County v. Purdue Pharma L.P., et al.</i>		
IA	County of Shelby	<i>Adair County, Adams County, Audubon County, Benton County, Bremer County, Buchanan County, Buena Vista County, Calhoun County, Carroll County, Cedar County, Clay County, Clayton County, Clinton County, Dallas County, Delaware County, Fayette County, Hamilton County, Hardin County, Humboldt County, Johnson County, Lee County, Mahaska County, Marion County, Mitchell County, Monroe County, Montgomery County, O'Brien County, Plymouth County, Pottawattamie County, Sac County, Scott County, Shelby County, Sioux County, Taylor County, and Winneshiek County v. Purdue Pharma L.P., et al.</i>	1:18-op-45122	N.D. Ohio (Federal)
IA	County of Sioux	<i>Adair County, Adams County, Audubon County, Benton County, Bremer County, Buchanan County, Buena Vista County, Calhoun County, Carroll County, Cedar County, Clay County, Clayton County, Clinton County, Dallas County, Delaware County, Fayette County, Hamilton County, Hardin County, Humboldt County, Johnson County, Lee County, Mahaska County, Marion County, Mitchell County, Monroe County, Montgomery County, O'Brien County, Plymouth County, Pottawattamie County, Sac County, Scott County, Shelby County, Sioux County, Taylor County, and Winneshiek County v. Purdue Pharma L.P., et al.</i>	1:18-op-45122	N.D. Ohio (Federal)
IA	County of Tama	<i>Black Hawk County, Des Moines County, Harrison County, Howard County, Jasper County, Lyon County, Mills County, Tama County, Union County, and Worth County v. Purdue Pharma L.P., et al.</i>	1:18-op-45303	N.D. Ohio (Federal)
IA	County of Taylor	<i>Adair County, Adams County, Audubon County, Benton County, Bremer County, Buchanan County, Buena Vista County, Calhoun County, Carroll County, Cedar County, Clay County, Clayton County, Clinton County, Dallas County, Delaware County, Fayette County, Hamilton County, Hardin County, Humboldt County, Johnson County, Lee County, Mahaska County, Marion County, Mitchell County, Monroe County, Montgomery County, O'Brien County, Plymouth County, Pottawattamie County,</i>	1:18-op-45122	N.D. Ohio (Federal)



State	Subdivision/Special District	Case Caption	Case No.	Jurisdiction
		<i>Sac County, Scott County, Shelby County, Sioux County, Taylor County, and Winneshiek County v. Purdue Pharma L.P., et al.</i>		
IA	County of Union	<i>Black Hawk County, Des Moines County, Harrison County, Howard County, Jasper County, Lyon County, Mills County, Tama County, Union County, and Worth County v. Purdue Pharma L.P., et al.</i>	1:18-op-45303	N.D. Ohio (Federal)
IA	County of Webster	<i>Appanoose County, Cerro Gordo County, Cherokee County, Chickasaw County, Emmet County, Fremont County, Hancock County, Henry County, Ida County, Jones County, Keokuk County, Madison County, Muscatine County, Osceola County, Pocahontas County, Poweshiek County, Webster County, Winnebago County, and Wright County v. Allergan plc, et al.</i>	1:21-op-45051	N.D. Ohio (Federal)
IA	County of Winnebago	<i>Appanoose County, Cerro Gordo County, Cherokee County, Chickasaw County, Emmet County, Fremont County, Hancock County, Henry County, Ida County, Jones County, Keokuk County, Madison County, Muscatine County, Osceola County, Pocahontas County, Poweshiek County, Webster County, Winnebago County, and Wright County v. Allergan plc, et al.</i>	1:21-op-45051	N.D. Ohio (Federal)
IA	County of Winneshiek	<i>Adair County, Adams County, Audubon County, Benton County, Bremer County, Buchanan County, Buena Vista County, Calhoun County, Carroll County, Cedar County, Clay County, Clayton County, Clinton County, Dallas County, Delaware County, Fayette County, Hamilton County, Hardin County, Humboldt County, Johnson County, Lee County, Mahaska County, Marion County, Mitchell County, Monroe County, Montgomery County, O'Brien County, Plymouth County, Pottawattamie County, Sac County, Scott County, Shelby County, Sioux County, Taylor County, and Winneshiek County v. Purdue Pharma L.P., et al.</i>	1:18-op-45122	N.D. Ohio (Federal)
IA	County of Worth	<i>Black Hawk County, Des Moines County, Harrison County, Howard County, Jasper County, Lyon County, Mills County, Tama County, Union County, and Worth County v. Purdue Pharma L.P., et al.</i>	1:18-op-45303	N.D. Ohio (Federal)
IA	County of Wright	<i>Appanoose County, Cerro Gordo County, Cherokee County, Chickasaw County,</i>	1:21-op-45051	N.D. Ohio (Federal)

State	Subdivision/Special District	Case Caption	Case No.	Jurisdiction
		<i>Emmet County, Fremont County, Hancock County, Henry County, Ida County, Jones County, Keokuk County, Madison County, Muscatine County, Osceola County, Pocahontas County, Poweshiek County, Webster County, Winnebago County, and Wright County v. Allergan plc, et al.</i>		
ID	City of Boise	<i>City of Boise v. Purdue Pharma L.P., et al.</i>	1:18-op-46289	N.D. Ohio (Federal)
ID	City of Cubbuck	<i>City of Cubbuck v. Purdue Pharma L.P., et al.</i>	1:19-op-45729	N.D. Ohio (Federal)
ID	City of Pocatello	<i>City of Pocatello v. Purdue Pharma L.P., et al.</i>	1:19-op-45578	N.D. Ohio (Federal)
ID	City of Preston	<i>City of Preston v. Purdue Pharma L.P., et al.</i>	1:19-op-45067	N.D. Ohio (Federal)
ID	City of Twin Falls	<i>City of Twin Falls v. Purdue Pharma L.P., et al.</i>	1:19-op-45743	N.D. Ohio (Federal)
ID	County of Ada	<i>Ada County v. Purdue Pharma L.P., et al.</i>	1:19-op-45775	N.D. Ohio (Federal)
ID	County of Adams	<i>Adams County, Blaine County, Boise County, Bonneville County, Caribou County, Cassia County, Elmore County, Latah County, Minidoka County, Owyhee County and Payette County v. Purdue Pharma L.P., et al.</i>	1:18-op-46062	N.D. Ohio (Federal)
ID	County of Bannock	<i>Bannock County v. Purdue Pharma L.P., et al.</i>	1:19-op-45359	N.D. Ohio (Federal)
ID	County of Bingham	<i>Bingham County v. Purdue Pharma L.P., et al.</i>	1:19-op-45758	N.D. Ohio (Federal)
ID	County of Blaine	<i>Adams County, Blaine County, Boise County, Bonneville County, Caribou County, Cassia County, Elmore County, Latah County, Minidoka County, Owyhee County and Payette County v. Purdue Pharma L.P., et al.</i>	1:18-op-46062	N.D. Ohio (Federal)
ID	County of Boise	<i>Adams County, Blaine County, Boise County, Bonneville County, Caribou County, Cassia County, Elmore County, Latah County, Minidoka County, Owyhee County and Payette County v. Purdue Pharma L.P., et al.</i>	1:18-op-46062	N.D. Ohio (Federal)
ID	County of Bonneville	<i>Adams County, Blaine County, Boise County, Bonneville County, Caribou County, Cassia County, Elmore County, Latah County, Minidoka County, Owyhee County and Payette County v. Purdue Pharma L.P., et al.</i>	1:18-op-46062	N.D. Ohio (Federal)
ID	County of Camas	<i>Camas County, Idaho v. Purdue Pharma L.P., et al.</i>	1:19-op-45407	N.D. Ohio (Federal)
ID	County of Canyon	<i>Canyon County v. Purdue Pharma L.P., et al.</i>	1:18-op-46277	N.D. Ohio (Federal)

State	Subdivision/Special District	Case Caption	Case No.	Jurisdiction
ID	County of Caribou	<i>Adams County, Blaine County, Boise County, Bonneville County, Caribou County, Cassia County, Elmore County, Latah County, Minidoka County, Owyhee County and Payette County v. Purdue Pharma L.P., et al.</i>	1:18-op-46062	N.D. Ohio (Federal)
ID	County of Cassia	<i>Adams County, Blaine County, Boise County, Bonneville County, Caribou County, Cassia County, Elmore County, Latah County, Minidoka County, Owyhee County and Payette County v. Purdue Pharma L.P., et al.</i>	1:18-op-46062	N.D. Ohio (Federal)
ID	County of Elmore	<i>Adams County, Blaine County, Boise County, Bonneville County, Caribou County, Cassia County, Elmore County, Latah County, Minidoka County, Owyhee County and Payette County v. Purdue Pharma L.P., et al.</i>	1:18-op-46062	N.D. Ohio (Federal)
ID	County of Gooding	<i>Gooding County, Idaho v. Purdue Pharma L.P., et al.</i>	1:19-op-45404	N.D. Ohio (Federal)
ID	County of Latah	<i>Adams County, Blaine County, Boise County, Bonneville County, Caribou County, Cassia County, Elmore County, Latah County, Minidoka County, Owyhee County and Payette County v. Purdue Pharma L.P., et al.</i>	1:18-op-46062	N.D. Ohio (Federal)
ID	County of Minidoka	<i>Adams County, Blaine County, Boise County, Bonneville County, Caribou County, Cassia County, Elmore County, Latah County, Minidoka County, Owyhee County and Payette County v. Purdue Pharma L.P., et al.</i>	1:18-op-46062	N.D. Ohio (Federal)
ID	County of Owyhee	<i>Adams County, Blaine County, Boise County, Bonneville County, Caribou County, Cassia County, Elmore County, Latah County, Minidoka County, Owyhee County and Payette County v. Purdue Pharma L.P., et al.</i>	1:18-op-46062	N.D. Ohio (Federal)
ID	County of Payette	<i>Adams County, Blaine County, Boise County, Bonneville County, Caribou County, Cassia County, Elmore County, Latah County, Minidoka County, Owyhee County and Payette County v. Purdue Pharma L.P., et al.</i>	1:18-op-46062	N.D. Ohio (Federal)
ID	County of Twin Falls	<i>Twin Falls County, Idaho v. Purdue Pharma L.P., et al.</i>	1:19-op-45828	N.D. Ohio (Federal)
IL	Board of Education of East Aurora, School District 131	<i>Board of Education of Thornton Township High Schools, District 205, 1 Rochester Public School District, Minnetonka Public School District, Mason County Public Schools, Baltimore City Public Schools, East Aurora Public Schools, District 131, Thornton Fractional High Schools,</i>	1:20-op-45281	N.D. Ohio (Federal)

State	Subdivision/Special District	Case Caption	Case No.	Jurisdiction
		<i>District 215, Joliet Public Schools, District 86, Fayette County Public Schools, Larue County Public Schools, Bullitt County Public Schools, Breathitt County Public Schools, Estill County Public Schools, Harrison County Public Schools, Hart County Public Schools, Jefferson County Public Schools, Johnson County Public Schools, Lawrence County Public Schools, Martin County Public Schools, Menifee County Public Schools, Owsley County Public Schools, Wolfe County Public Schools, Bangor School Department, Cape Elizabeth School District, Maine Regional School Unit ("RSU") 10, Maine RSU 13, Maine RSU 25, Maine RSU 26, Maine RSU 29, Maine RSU 34, Maine RSU 40, Maine RSU 50, Maine RSU 57, Maine RSU 60, Maine RSU 71, Maine RSU 9, Maine School Administrative District ("SAD") 11, Maine Sad 15, Maine Sad 28/Five Town Central School District, Maine Sad 35, Maine Sad 44, Maine Sad 53, Maine Sad 55, Maine Sad 6, Maine Sad 61, Maine Sad 72, Portland School District, Scarborough School District, South Portland School District, St. George Municipal School District, Waterville School District, Ellsworth School Department; Goshen School District, Kearsarge RSU School Administrative Unit 65, Lebanon School District, Pittsfield School District, Tamworth School District, on behalf of themselves and others similarly situated v. Teva Pharmaceuticals USA, Inc., et al.</i>		
IL	Board of Education of Joliet Township High School, District 204	<i>Board of Education of Thornton Township High Schools, District 205, 1 Rochester Public School District, Minnetonka Public School District, Mason County Public Schools, Baltimore City Public Schools, East Aurora Public Schools, District 131, Thornton Fractional High Schools, District 215, Joliet Public Schools, District 86, Fayette County Public Schools, Larue County Public Schools, Bullitt County Public Schools, Breathitt County Public Schools, Estill County Public Schools, Harrison County Public Schools, Hart County Public Schools, Jefferson County Public Schools, Johnson County Public Schools, Lawrence County Public Schools, Martin County Public</i>	1:20-op-45281	N.D. Ohio (Federal)

State	Subdivision/Special District	Case Caption	Case No.	Jurisdiction
		<i>Schools, Meniffee County Public Schools, Owsley County Public Schools, Wolfe County Public Schools, Bangor School Department, Cape Elizabeth School District, Maine Regional School Unit ("RSU") 10, Maine RSU 13, Maine RSU 25, Maine RSU 26, Maine RSU 29, Maine RSU 34, Maine RSU 40, Maine RSU 50, Maine RSU 57, Maine RSU 60, Maine RSU 71, Maine RSU 9, Maine School Administrative District ("SAD") 11, Maine Sad 15, Maine Sad 28/Five Town Central School District, Maine Sad 35, Maine Sad 44, Maine Sad 53, Maine Sad 55, Maine Sad 6, Maine Sad 61, Maine Sad 72, Portland School District, Scarborough School District, South Portland School District, St. George Municipal School District, Waterville School District, Ellsworth School Department; Goshen School District, Kearsarge RSU School Administrative Unit 65, Lebanon School District, Pittsfield School District, Tamworth School District, on behalf of themselves and others similarly situated v. Teva Pharmaceuticals USA, Inc., et al.</i>		
IL	Board of Education of Thornton Fractional Township High Schools, District 215	<i>Board of Education of Thornton Township High Schools, District 205, 1 Rochester Public School District, Minnetonka Public School District, Mason County Public Schools, Baltimore City Public Schools, East Aurora Public Schools, District 131, Thornton Fractional High Schools, District 215, Joliet Public Schools, District 86, Fayette County Public Schools, Larue County Public Schools, Bullitt County Public Schools, Breathitt County Public Schools, Estill County Public Schools, Harrison County Public Schools, Hart County Public Schools, Jefferson County Public Schools, Johnson County Public Schools, Lawrence County Public Schools, Martin County Public Schools, Meniffee County Public Schools, Owsley County Public Schools, Wolfe County Public Schools, Bangor School Department, Cape Elizabeth School District, Maine Regional School Unit ("RSU") 10, Maine RSU 13, Maine RSU 25, Maine RSU 26, Maine RSU 29, Maine RSU 34, Maine RSU 40, Maine RSU 50, Maine RSU 57, Maine RSU 60, Maine RSU 71, Maine RSU 9, Maine School</i>	1:20-op-45281	N.D. Ohio (Federal)

State	Subdivision/Special District	Case Caption	Case No.	Jurisdiction
		<i>Administrative District (“SAD”) 11, Maine Sad 15, Maine Sad 28/Five Town Central School District, Maine Sad 35, Maine Sad 44, Maine Sad 53, Maine Sad 55, Maine Sad 6, Maine Sad 61, Maine Sad 72, Portland School District, Scarborough School District, South Portland School District, St. George Municipal School District, Waterville School District, Ellsworth School Department; Goshen School District, Kearsarge RSU School Administrative Unit 65, Lebanon School District, Pittsfield School District, Tamworth School District, on behalf of themselves and others similarly situated v. Teva Pharmaceuticals USA, Inc., et al.</i>		
IL	Board of Education of Thornton Township High Schools, District 205	<i>Board of Education of Thornton Township High Schools, District 205, 1 Rochester Public School District, Minnetonka Public School District, Mason County Public Schools, Baltimore City Public Schools, East Aurora Public Schools, District 131, Thornton Fractional High Schools, District 215, Joliet Public Schools, District 86, Fayette County Public Schools, Larue County Public Schools, Bullitt County Public Schools, Breathitt County Public Schools, Estill County Public Schools, Harrison County Public Schools, Hart County Public Schools, Jefferson County Public Schools, Johnson County Public Schools, Lawrence County Public Schools, Martin County Public Schools, Menifee County Public Schools, Owsley County Public Schools, Wolfe County Public Schools, Bangor School Department, Cape Elizabeth School District, Maine Regional School Unit (“RSU”) 10, Maine RSU 13, Maine RSU 25, Maine RSU 26, Maine RSU 29, Maine RSU 34, Maine RSU 40, Maine RSU 50, Maine RSU 57, Maine RSU 60, Maine RSU 71, Maine RSU 9, Maine School Administrative District (“SAD”) 11, Maine Sad 15, Maine Sad 28/Five Town Central School District, Maine Sad 35, Maine Sad 44, Maine Sad 53, Maine Sad 55, Maine Sad 6, Maine Sad 61, Maine Sad 72, Portland School District, Scarborough School District, South Portland School District, St. George Municipal School District, Waterville School District, Ellsworth School</i>	1:20-op-45281	N.D. Ohio (Federal)



State	Subdivision/Special District	Case Caption	Case No.	Jurisdiction
		<i>Department; Goshen School District, Kearsarge RSU School Administrative Unit 65, Lebanon School District, Pittsfield School District, Tamworth School District, on behalf of themselves and others similarly situated v. Teva Pharmaceuticals USA, Inc., et al.</i>		
IL	City of Berwyn	<i>Village of Melrose Park, Village of Bellwood, Village of Berkeley, City of Berwyn, City of Chicago Heights, Village of Hillside, City of Northlake, Village of Oak Lawn, City of Pekin, Village of River Forest, And Village of Tinley Park v. Purdue Pharma L.P., et al.</i>	1:18-op-46312	N.D. Ohio (Federal)
IL	City of Chicago	<i>City of Chicago v. Purdue Pharma L.P., et al.</i>	1:14-cv-04361	N.D. Illinois (Federal)
IL	City of Chicago Heights	<i>Village of Melrose Park, Village of Bellwood, Village of Berkeley, City of Berwyn, City of Chicago Heights, Village of Hillside, City of Northlake, Village of Oak Lawn, City of Pekin, Village of River Forest, And Village of Tinley Park v. Purdue Pharma L.P., et al.</i>	1:18-op-46312	N.D. Ohio (Federal)
IL	City of Granite City	<i>City of Granite City, IL v. AmerisourceBergen Drug Corporation, et al.</i>	2018-L-010351	MDL - In re Opioid Litigation (IL - Circuit Court of Cook County) (State MDL)
IL	City of Harrisburg	<i>City of Harrisburg, Illinois v. Purdue Pharma L.P., et al.</i>	1:18-op-45594	N.D. Ohio (Federal)
IL	City of Harvey	<i>City of Harvey, Village of Broadview, Village of Chicago Ridge, Village of Dolton, Village of Hoffman Estates, Village of Maywood, Village of Merrionette Park, Village of North Riverside, Village of Orland Park, City of Peoria, Village of Posen, Village of River Grove, Village of Stone Park, and Orland Fire Protection District v. Purdue Pharma L.P., et al.</i>	1:18-op-46335	N.D. Ohio (Federal)
IL	City of Herrin	<i>City of Herrin, Illinois, a home rule unit v. Teva Pharmaceuticals USA, Inc., et al.</i>	1:20-op-45192	N.D. Ohio (Federal)
IL	City of Kankakee	<i>Village of Addison, Village of Bensenville, Village of Bolingbrook, Village of Forest Park, Village of Franklin Park, Village of Harwood Heights, City of Kankakee, Village of La Grange Park, Village of McCook, Village of Oak Park, Village of Riverside, Village of Schiller Park, City of</i>	1:21-op-45018	N.D. Ohio (Federal)

State	Subdivision/Special District	Case Caption	Case No.	Jurisdiction
		<i>Streator v. Teva Pharmaceuticals USA, Inc., et al.</i>		
IL	City of Marion	<i>City of Marion, Illinois v. Teva Pharmaceuticals USA, Inc., et al.</i>	1:20-op-45215	N.D. Ohio (Federal)
IL	City of Metropolis	<i>City of Metropolis, Illinois v. AmerisourceBergen Drug Corporation, et al.</i>	1:18-op-45537	N.D. Ohio (Federal)
IL	City of Northlake	<i>Village of Melrose Park, Village of Bellwood, Village of Berkeley, City of Berwyn, City of Chicago Heights, Village of Hillside, City of Northlake, Village of Oak Lawn, City of Pekin, Village of River Forest, And Village of Tinley Park v. Purdue Pharma L.P., et al.</i>	1:18-op-46312	N.D. Ohio (Federal)
IL	City of Pekin	<i>Village of Melrose Park, Village of Bellwood, Village of Berkeley, City of Berwyn, City of Chicago Heights, Village of Hillside, City of Northlake, Village of Oak Lawn, City of Pekin, Village of River Forest, And Village of Tinley Park v. Purdue Pharma L.P., et al.</i>	1:18-op-46312	N.D. Ohio (Federal)
IL	City of Peoria	<i>City of Harvey, Village of Broadview, Village of Chicago Ridge, Village of Dolton, Village of Hoffman Estates, Village of Maywood, Village of Merrionette Park, Village of North Riverside, Village of Orland Park, City of Peoria, Village of Posen, Village of River Grove, Village of Stone Park, and Orland Fire Protection District v. Purdue Pharma L.P., et al.</i>	1:18-op-46335	N.D. Ohio (Federal)
IL	City of Princeton	<i>City of Princeton, Illinois v. Purdue Pharma L.P., et al.</i>	1:18-op-45599	N.D. Ohio (Federal)
IL	City of Rockford	<i>City of Rockford v. AmerisourceBergen Drug Corporation, et al.</i>	1:18-op-45309	N.D. Ohio (Federal)
IL	City of Streator	<i>Village of Addison, Village of Bensenville, Village of Bolingbrook, Village of Forest Park, Village of Franklin Park, Village of Harwood Heights, City of Kankakee, Village of La Grange Park, Village of McCook, Village of Oak Park, Village of Riverside, Village of Schiller Park, City of Streator v. Teva Pharmaceuticals USA, Inc., et al.</i>	1:21-op-45018	N.D. Ohio (Federal)
IL	City of West Frankfort	<i>City of West Frankfort, Illinois v. Teva Pharmaceutical Industries Ltd., et al.</i>	1:20-op-45191	N.D. Ohio (Federal)
IL	County of Alexander	<i>The People of the State of Illinois, the People of Alexander County, and County of Alexander v. AmerisourceBergen Drug Corporation, et al.</i>	1:17-op-45050	N.D. Ohio (Federal)
IL	County of Bond	<i>The People of the State of Illinois, The People of Bond County, and County of</i>	1:18-op-45004	N.D. Ohio (Federal)



State	Subdivision/Special District	Case Caption	Case No.	Jurisdiction
		<i>Bond v. AmerisourceBergen Drug Corporation, et al.</i>		
IL	County of Calhoun	<i>The People of the State of Illinois, The People of Calhoun County, and County of Calhoun v. Purdue Pharma L.P., et al.</i>	1:18-op-46294	N.D. Ohio (Federal)
IL	County of Christian	<i>The People of the State of Illinois, The People of Christian County, and County of Christian v. AmerisourceBergen Drug Corporation, et al.</i>	17-op-45078	N.D. Ohio (Federal)
IL	County of Coles	<i>The People of the State of Illinois, The People of Coles County, and County of Coles v. AmerisourceBergen Drug Corporation, et al.</i>	1:18-op-45138	N.D. Ohio (Federal)
IL	County of Edwards	<i>The People of The State of Illinois, The People of Edwards County, and The County of Edwards v. AmerisourceBergen Drug Corporation, et al.</i>	18-op-45049	N.D. Ohio (Federal)
IL	County of Effingham	<i>The People of The State of Illinois, The People of Effingham County, and The County of Effingham v. AmerisourceBergen Drug Corporation, et al.</i>	1:18-op-45499	N.D. Ohio (Federal)
IL	County of Franklin	<i>The People of the State of Illinois, The People of Franklin County, and County of Franklin v. Teva Pharmaceuticals USA, Inc., et al.</i>	1:20-op-45194	N.D. Ohio (Federal)
IL	County of Gallatin	<i>The People of the State of Illinois, The People of Gallatin County, and County of Gallatin v. AmerisourceBergen Drug Corporation, et al.</i>	17-op-45152	N.D. Ohio (Federal)
IL	County of Hamilton	<i>The People of the State of Illinois, The People of Hamilton County, and County of Hamilton v. AmerisourceBergen Drug Corporation, et al.</i>	1:17-op-45157	N.D. Ohio (Federal)
IL	County of Hardin	<i>The People of the State of Illinois, The People of Hardin County, and County of Hardin v. AmerisourceBergen Drug Corporation, et al.</i>	1:18-op-45003	N.D. Ohio (Federal)
IL	County of Jasper	<i>The People of The State of Illinois, The People of Jasper County, and The County of Jasper v. AmerisourceBergen Drug Corporation, et al.</i>	1:18-op-45026	N.D. Ohio (Federal)
IL	County of Jefferson	<i>The People of The State of Illinois, The People of Jefferson County, and The County of Jefferson v. AmerisourceBergen Drug Corporation, et al.</i>	1:18-op-45539	N.D. Ohio (Federal)
IL	County of Jersey	<i>The People of the State of Illinois, The People of Jersey County, and Jersey County v. Purdue Pharma L.P., et al.</i>	2018-L-003908	MDL - In re Opioid Litigation (IL - Circuit Court of Cook

State	Subdivision/Special District	Case Caption	Case No.	Jurisdiction
				County) (State MDL)
IL	County of Johnson	<i>The People of the State of Illinois, The People of Johnson County and County of Johnson v. Purdue Pharma L.P., et al.</i>	1:18-op-46148	N.D. Ohio (Federal)
IL	County of LaSalle	<i>The People of the State of Illinois and LaSalle County, Illinois v. Purdue Pharma L.P., et al.</i>	2019-L-008722	MDL - In re Opioid Litigation (IL - Circuit Court of Cook County) (State MDL)
IL	County of Lawrence	<i>The People of The State of Illinois, The People of Lawrence County, and The County of Lawrence v. AmerisourceBergen Drug Corporation, et al.</i>	1:18-op-45518	N.D. Ohio (Federal)
IL	County of Lee	<i>The People of The State of Illinois, The People of Lee County, and The County of Lee v. AmerisourceBergen Drug Corporation, et al.</i>	1:18-op-45606	N.D. Ohio (Federal)
IL	County of Livingston	<i>The People of The State of Illinois, The People of Livingston County, and The County of Livingston v. AmerisourceBergen Drug Corporation, et al.</i>	1:18-op-45527	N.D. Ohio (Federal)
IL	County of Marion	<i>The People of The State of Illinois, The People of Marion County, and The County of Marion v. AmerisourceBergen Drug Corporation, et al.</i>	1:18-op-45532	N.D. Ohio (Federal)
IL	County of Massac	<i>The People of The State of Illinois, The People of Massac County, and The County of Massac v. AmerisourceBergen Drug Corporation, et al.</i>	1:18-op-45519	N.D. Ohio (Federal)
IL	County of McLean	<i>The People of the State of Illinois and McLean County, Illinois v. Purdue Pharma L.P., et al.</i>	2019-L-013365	MDL - In re Opioid Litigation (IL - Circuit Court of Cook County) (State MDL)
IL	County of Pulaski	<i>The People of the State of Illinois, The People of Pulaski County, and County of Pulaski v. AmerisourceBergen Drug Corporation, et al.</i>	1:17-op-45158	N.D. Ohio (Federal)
IL	County of Saline	<i>The People of The State of Illinois, The People of Saline County, and The County of Saline v. AmerisourceBergen Drug Corporation, et al.</i>	1:18-op-45528	N.D. Ohio (Federal)
IL	County of Sangamon	<i>The People of the State Of Illinois, The People of Sangamon County, and County</i>	1:20-op-45154	N.D. Ohio (Federal)

State	Subdivision/Special District	Case Caption	Case No.	Jurisdiction
		<i>of Sangamon v. Teva Pharmaceuticals USA, Inc., et al.</i>		
IL	County of Schuyler	<i>The People of The State of Illinois, The People of Schuyler County, and The County of Schuyler v. Purdue Pharma L.P., et al.</i>	1:18-op-46147	N.D. Ohio (Federal)
IL	County of Shelby	<i>The People of The State of Illinois, The People of Shelby County, and The County of Shelby v. AmerisourceBergen Drug Corporation, et al.</i>	1:18-op-45007	N.D. Ohio (Federal)
IL	County of Union	<i>The People of the State of Illinois, The People of Union County, and Union County v. Purdue Pharma L.P., et al.</i>	1:19-op-45286	N.D. Ohio (Federal)
IL	County of Wabash	<i>The People of the State of Illinois, The People of Wabash County, and County of Wabash v. AmerisourceBergen Drug Corporation, et al.</i>	1:17-op-45103	N.D. Ohio (Federal)
IL	County of Washington	<i>The People of the State of Illinois, The People of Washington County, and Washington County v. AmerisourceBergen Drug Corporation, et al.</i>	1:17-op-45151	N.D. Ohio (Federal)
IL	County of White	<i>The People of The State of Illinois, The People of White County, and The County of White v. AmerisourceBergen Drug Corporation, et al.</i>	1:18-op-45024	N.D. Ohio (Federal)
IL	County of Winnebago	<i>The People of the State of Illinois, The People of Winnebago County, and the County of Winnebago v. AmerisourceBergen Drug Corporation, et al.</i>	1:18-op-45310	N.D. Ohio (Federal)
IL	Illinois Public Risk Fund	<i>Illinois Public Risk Fund v. Purdue Pharma L.P., et al.</i>	2019 CH 05847	IL - Circuit Court of Cook County (State)
IL	Orland Fire Protection District	<i>City of Harvey, Village of Broadview, Village of Chicago Ridge, Village of Dolton, Village of Hoffman Estates, Village of Maywood, Village of Merrionette Park, Village of North Riverside, Village of Orland Park, City of Peoria, Village of Posen, Village of River Grove, Village of Stone Park, and Orland Fire Protection District v. Purdue Pharma L.P., et al.</i>	1:18-op-46335	N.D. Ohio (Federal)
IL	The Board of Education of the City of Chicago, School District No. 299	<i>The Board of Education of the City of Chicago, School District No. 299 ("Chicago Public Schools") v. Teva Pharmaceuticals USA, Inc., et al.</i>	1:19-op-46042	N.D. Ohio (Federal)
IL	Village of Addison	<i>Village of Addison, Village of Bensenville, Village of Bolingbrook, Village of Forest Park, Village of Franklin Park, Village of</i>	1:21-op-45018	N.D. Ohio (Federal)

State	Subdivision/Special District	Case Caption	Case No.	Jurisdiction
		<i>Harwood Heights, City of Kankakee, Village of La Grange Park, Village of McCook, Village of Oak Park, Village of Riverside, Village of Schiller Park, City of Streator v. Teva Pharmaceuticals USA, Inc., et al.</i>		
IL	Village of Bellwood	<i>Village of Melrose Park, Village of Bellwood, Village of Berkeley, City of Berwyn, City of Chicago Heights, Village of Hillside, City of Northlake, Village of Oak Lawn, City of Pekin, Village of River Forest, And Village of Tinley Park v. Purdue Pharma L.P., et al.</i>	1:18-op-46312	N.D. Ohio (Federal)
IL	Village of Bensenville	<i>Village of Addison, Village of Bensenville, Village of Bolingbrook, Village of Forest Park, Village of Franklin Park, Village of Harwood Heights, City of Kankakee, Village of La Grange Park, Village of McCook, Village of Oak Park, Village of Riverside, Village of Schiller Park, City of Streator v. Teva Pharmaceuticals USA, Inc., et al.</i>	1:21-op-45018	N.D. Ohio (Federal)
IL	Village of Berkeley	<i>Village of Melrose Park, Village of Bellwood, Village of Berkeley, City of Berwyn, City of Chicago Heights, Village of Hillside, City of Northlake, Village of Oak Lawn, City of Pekin, Village of River Forest, And Village of Tinley Park v. Purdue Pharma L.P., et al.</i>	1:18-op-46312	N.D. Ohio (Federal)
IL	Village of Bolingbrook	<i>Village of Addison, Village of Bensenville, Village of Bolingbrook, Village of Forest Park, Village of Franklin Park, Village of Harwood Heights, City of Kankakee, Village of La Grange Park, Village of McCook, Village of Oak Park, Village of Riverside, Village of Schiller Park, City of Streator v. Teva Pharmaceuticals USA, Inc., et al.</i>	1:21-op-45018	N.D. Ohio (Federal)
IL	Village of Broadview	<i>City of Harvey, Village of Broadview, Village of Chicago Ridge, Village of Dolton, Village of Hoffman Estates, Village of Maywood, Village of Merrionette Park, Village of North Riverside, Village of Orland Park, City of Peoria, Village of Posen, Village of River Grove, Village of Stone Park, and Orland Fire Protection District v. Purdue Pharma L.P., et al.</i>	1:18-op-46335	N.D. Ohio (Federal)
IL	Village of Chicago Ridge	<i>City of Harvey, Village of Broadview, Village of Chicago Ridge, Village of Dolton, Village of Hoffman Estates, Village of Maywood, Village of Merrionette Park, Village of North</i>	1:18-op-46335	N.D. Ohio (Federal)

State	Subdivision/Special District	Case Caption	Case No.	Jurisdiction
		<i>Riverside, Village of Orland Park, City of Peoria, Village of Posen, Village of River Grove, Village of Stone Park, and Orland Fire Protection District v. Purdue Pharma L.P., et al.</i>		
IL	Village of Dolton	<i>City of Harvey, Village of Broadview, Village of Chicago Ridge, Village of Dolton, Village of Hoffman Estates, Village of Maywood, Village of Merrionette Park, Village of North Riverside, Village of Orland Park, City of Peoria, Village of Posen, Village of River Grove, Village of Stone Park, and Orland Fire Protection District v. Purdue Pharma L.P., et al.</i>	1:18-op-46335	N.D. Ohio (Federal)
IL	Village of Forest Park	<i>Village of Addison, Village of Bensenville, Village of Bolingbrook, Village of Forest Park, Village of Franklin Park, Village of Harwood Heights, City of Kankakee, Village of La Grange Park, Village of McCook, Village of Oak Park, Village of Riverside, Village of Schiller Park, City of Streator v. Teva Pharmaceuticals USA, Inc., et al.</i>	1:21-op-45018	N.D. Ohio (Federal)
IL	Village of Franklin Park	<i>Village of Addison, Village of Bensenville, Village of Bolingbrook, Village of Forest Park, Village of Franklin Park, Village of Harwood Heights, City of Kankakee, Village of La Grange Park, Village of McCook, Village of Oak Park, Village of Riverside, Village of Schiller Park, City of Streator v. Teva Pharmaceuticals USA, Inc., et al.</i>	1:21-op-45018	N.D. Ohio (Federal)
IL	Village of Harwood Heights	<i>Village of Addison, Village of Bensenville, Village of Bolingbrook, Village of Forest Park, Village of Franklin Park, Village of Harwood Heights, City of Kankakee, Village of La Grange Park, Village of McCook, Village of Oak Park, Village of Riverside, Village of Schiller Park, City of Streator v. Teva Pharmaceuticals USA, Inc., et al.</i>	1:21-op-45018	N.D. Ohio (Federal)
IL	Village of Hillside	<i>Village of Melrose Park, Village of Bellwood, Village of Berkeley, City of Berwyn, City of Chicago Heights, Village of Hillside, City of Northlake, Village of Oak Lawn, City of Pekin, Village of River Forest, And Village of Tinley Park v. Purdue Pharma L.P., et al.</i>	1:18-op-46312	N.D. Ohio (Federal)
IL	Village of Hoffman Estates	<i>City of Harvey, Village of Broadview, Village of Chicago Ridge, Village of Dolton, Village of Hoffman Estates, Village of Maywood, Village of</i>	1:18-op-46335	N.D. Ohio (Federal)

State	Subdivision/Special District	Case Caption	Case No.	Jurisdiction
		<i>Merrionette Park, Village of North Riverside, Village of Orland Park, City of Peoria, Village of Posen, Village of River Grove, Village of Stone Park, and Orland Fire Protection District v. Purdue Pharma L.P., et al.</i>		
IL	Village of La Grange Park	<i>Village of Addison, Village of Bensenville, Village of Bolingbrook, Village of Forest Park, Village of Franklin Park, Village of Harwood Heights, City of Kankakee, Village of La Grange Park, Village of McCook, Village of Oak Park, Village of Riverside, Village of Schiller Park, City of Streator v. Teva Pharmaceuticals USA, Inc., et al.</i>	1:21-op-45018	N.D. Ohio (Federal)
IL	Village of Maywood	<i>City of Harvey, Village of Broadview, Village of Chicago Ridge, Village of Dolton, Village of Hoffman Estates, Village of Maywood, Village of Merrionette Park, Village of North Riverside, Village of Orland Park, City of Peoria, Village of Posen, Village of River Grove, Village of Stone Park, and Orland Fire Protection District v. Purdue Pharma L.P., et al.</i>	1:18-op-46335	N.D. Ohio (Federal)
IL	Village of McCook	<i>Village of Addison, Village of Bensenville, Village of Bolingbrook, Village of Forest Park, Village of Franklin Park, Village of Harwood Heights, City of Kankakee, Village of La Grange Park, Village of McCook, Village of Oak Park, Village of Riverside, Village of Schiller Park, City of Streator v. Teva Pharmaceuticals USA, Inc., et al.</i>	1:21-op-45018	N.D. Ohio (Federal)
IL	Village of Melrose Park	<i>Village of Melrose Park, Village of Bellwood, Village of Berkeley, City of Berwyn, City of Chicago Heights, Village of Hillside, City of Northlake, Village of Oak Lawn, City of Pekin, Village of River Forest, And Village of Tinley Park v. Purdue Pharma L.P., et al.</i>	1:18-op-46312	N.D. Ohio (Federal)
IL	Village of Merrionette Park	<i>City of Harvey, Village of Broadview, Village of Chicago Ridge, Village of Dolton, Village of Hoffman Estates, Village of Maywood, Village of Merrionette Park, Village of North Riverside, Village of Orland Park, City of Peoria, Village of Posen, Village of River Grove, Village of Stone Park, and Orland Fire Protection District v. Purdue Pharma L.P., et al.</i>	1:18-op-46335	N.D. Ohio (Federal)
IL	Village of North Riverside	<i>City of Harvey, Village of Broadview, Village of Chicago Ridge, Village of</i>	1:18-op-46335	N.D. Ohio (Federal)



State	Subdivision/Special District	Case Caption	Case No.	Jurisdiction
		<i>Dolton, Village of Hoffman Estates, Village of Maywood, Village of Merrionette Park, Village of North Riverside, Village of Orland Park, City of Peoria, Village of Posen, Village of River Grove, Village of Stone Park, and Orland Fire Protection District v. Purdue Pharma L.P., et al.</i>		
IL	Village of Oak Lawn	<i>Village of Melrose Park, Village of Bellwood, Village of Berkeley, City of Berwyn, City of Chicago Heights, Village of Hillside, City of Northlake, Village of Oak Lawn, City of Pekin, Village of River Forest, And Village of Tinley Park v. Purdue Pharma L.P., et al.</i>	1:18-op-46312	N.D. Ohio (Federal)
IL	Village of Oak Park	<i>Village of Addison, Village of Bensenville, Village of Bolingbrook, Village of Forest Park, Village of Franklin Park, Village of Harwood Heights, City of Kankakee, Village of La Grange Park, Village of McCook, Village of Oak Park, Village of Riverside, Village of Schiller Park, City of Streator v. Teva Pharmaceuticals USA, Inc., et al.</i>	1:21-op-45018	N.D. Ohio (Federal)
IL	Village of Orland Park	<i>City of Harvey, Village of Broadview, Village of Chicago Ridge, Village of Dolton, Village of Hoffman Estates, Village of Maywood, Village of Merrionette Park, Village of North Riverside, Village of Orland Park, City of Peoria, Village of Posen, Village of River Grove, Village of Stone Park, and Orland Fire Protection District v. Purdue Pharma L.P., et al.</i>	1:18-op-46335	N.D. Ohio (Federal)
IL	Village of Posen	<i>City of Harvey, Village of Broadview, Village of Chicago Ridge, Village of Dolton, Village of Hoffman Estates, Village of Maywood, Village of Merrionette Park, Village of North Riverside, Village of Orland Park, City of Peoria, Village of Posen, Village of River Grove, Village of Stone Park, and Orland Fire Protection District v. Purdue Pharma L.P., et al.</i>	1:18-op-46335	N.D. Ohio (Federal)
IL	Village of River Forest	<i>Village of Melrose Park, Village of Bellwood, Village of Berkeley, City of Berwyn, City of Chicago Heights, Village of Hillside, City of Northlake, Village of Oak Lawn, City of Pekin, Village of River Forest, And Village of Tinley Park v. Purdue Pharma L.P., et al.</i>	1:18-op-46312	N.D. Ohio (Federal)
IL	Village of River Grove	<i>City of Harvey, Village of Broadview, Village of Chicago Ridge, Village of</i>	1:18-op-46335	N.D. Ohio (Federal)

State	Subdivision/Special District	Case Caption	Case No.	Jurisdiction
		<i>Dolton, Village of Hoffman Estates, Village of Maywood, Village of Merrionette Park, Village of North Riverside, Village of Orland Park, City of Peoria, Village of Posen, Village of River Grove, Village of Stone Park, and Orland Fire Protection District v. Purdue Pharma L.P., et al.</i>		
IL	Village of Riverside	<i>Village of Addison, Village of Bensenville, Village of Bolingbrook, Village of Forest Park, Village of Franklin Park, Village of Harwood Heights, City of Kankakee, Village of La Grange Park, Village of McCook, Village of Oak Park, Village of Riverside, Village of Schiller Park, City of Streator v. Teva Pharmaceuticals USA, Inc., et al.</i>	1:21-op-45018	N.D. Ohio (Federal)
IL	Village of Schiller Park	<i>Village of Addison, Village of Bensenville, Village of Bolingbrook, Village of Forest Park, Village of Franklin Park, Village of Harwood Heights, City of Kankakee, Village of La Grange Park, Village of McCook, Village of Oak Park, Village of Riverside, Village of Schiller Park, City of Streator v. Teva Pharmaceuticals USA, Inc., et al.</i>	1:21-op-45018	N.D. Ohio (Federal)
IL	Village of Stone Park	<i>City of Harvey, Village of Broadview, Village of Chicago Ridge, Village of Dolton, Village of Hoffman Estates, Village of Maywood, Village of Merrionette Park, Village of North Riverside, Village of Orland Park, City of Peoria, Village of Posen, Village of River Grove, Village of Stone Park, and Orland Fire Protection District v. Purdue Pharma L.P., et al.</i>	1:18-op-46335	N.D. Ohio (Federal)
IL	Village of Tinley Park	<i>Village of Melrose Park, Village of Bellwood, Village of Berkeley, City of Berwyn, City of Chicago Heights, Village of Hillside, City of Northlake, Village of Oak Lawn, City of Pekin, Village of River Forest, And Village of Tinley Park v. Purdue Pharma L.P., et al.</i>	1:18-op-46312	N.D. Ohio (Federal)
IL	Waukegan Community Unit School District	<i>Socorro Independent School District, Downey Unified School District, Kern High School District, Waukegan Community Unit School District, Bibb County School District, South Bend Community School Corp., Mesa County Valley School District 51, Elk Grove Unified School District, Smith-Green Community Schools, School City of Mishawaka, City of Mishawaka, IN, City of Hillview, KY, City of Shepherdsville,</i>	2020-70878 / 2018-63587 (master) / 1:21-op-45080	MDL - In re Texas Opioid Litigation (TX - 152nd Judicial District of Harris County) (State MDL) / N.D. Ohio (Federal)



State	Subdivision/Special District	Case Caption	Case No.	Jurisdiction
		<i>KY, and City of Mt. Washington, KY v. AbbVie Inc., et al. / Texarkana Independent School Dist., Irving Independent School District, Socorro Independent School District, Downey Unified School District, Kern High School District, Waukegan Community Unit School District, Bibb County School District, South Bend Community School Corp., Mesa County Valley School District 51, Elk Grove Unified School Dist., Smith-Green Community Schools, School City of Mishawaka, City of Mishawaka, IN, City of Hillview, KY, City of Shepherdsville, KY, City of Mt. Washington, KY, Penn-Harris-Madison School Corp., and Fort Wayne Community Schools v. AbbVie Inc., et al.</i>		
IN	City of Alexandria	<i>City of Alexandria, City of Elwood and Madison County v. Purdue Pharma L.P., et al.</i>	1:18-op-45151	N.D. Ohio (Federal)
IN	City of Beech Grove	<i>City of Beech Grove, Indiana v. AmerisourceBergen Drug Corporation, et al.</i>	1:18-op-46103	N.D. Ohio (Federal)
IN	City of Bloomington	<i>City of Bloomington and Monroe County v. Purdue Pharma L.P., et al.</i>	1:18-op-45235	N.D. Ohio (Federal)
IN	City of Connersville	<i>City of Connersville and Fayette County v. Purdue Pharma L.P., et al.</i>	1:18-op-45159	N.D. Ohio (Federal)
IN	City of Elwood	<i>City of Alexandria, City of Elwood and Madison County v. Purdue Pharma L.P., et al.</i>	1:18-op-45151	N.D. Ohio (Federal)
IN	City of Evansville	<i>City of Evansville, Indiana v. AmerisourceBergen Drug Corporation, et al.</i>	1:18-op-45591	N.D. Ohio (Federal)
IN	City of Fishers	<i>City of Fishers, Indiana v. AmerisourceBergen Drug Corporation, et al.</i>	1:18-op-45845	N.D. Ohio (Federal)
IN	City of Fort Wayne	<i>City of Fort Wayne, Indiana v. Cardinal Health, Inc., et al.</i>	1:18-op-45123	N.D. Ohio (Federal)
IN	City of Franklin	<i>City of Franklin, Town of Pendleton and City of Richmond v. Purdue Pharma L.P., et al.</i>	1:18-op-46182	N.D. Ohio (Federal)
IN	City of Gary	<i>City of Gary, Indiana v. Purdue Pharma L.P., et al.</i>	1:18-op-45929	N.D. Ohio (Federal)
IN	City of Greenwood	<i>City of Greenwood, Indiana v. AmerisourceBergen Drug Corporation, et al.</i>	1:18-op-45109	N.D. Ohio (Federal)
IN	City of Hammond	<i>City of Hammond v. Purdue Pharma L.P., et al.</i>	1:17-op-45082	N.D. Ohio (Federal)
IN	City of Hartford	<i>Hartford City, Indiana v. AmerisourceBergen Drug Corporation, et al.</i>	1:18-op-45854	N.D. Ohio (Federal)

State	Subdivision/Special District	Case Caption	Case No.	Jurisdiction
IN	City of Indianapolis	<i>City of Indianapolis and Marion County v. Purdue Pharma L.P., et al.</i>	1:17-op-45091	N.D. Ohio (Federal)
IN	City of Jasper	<i>City of Jasper, Indiana v. AmerisourceBergen Drug Corporation, et al.</i>	18-op-46027	N.D. Ohio (Federal)
IN	City of Jeffersonville	<i>City of Jeffersonville, Indiana v. AmerisourceBergen Drug Corporation, et al.</i>	1:18-op-45961	N.D. Ohio (Federal)
IN	City of Kokomo	<i>City of Kokomo, Indiana v. AmerisourceBergen Drug Corporation, et al.</i>	1:18-op-45127	N.D. Ohio (Federal)
IN	City of Lafayette	<i>City of Lafayette v. Purdue Pharma L.P., et al.</i>	1:17-op-45081	N.D. Ohio (Federal)
IN	City of Lawrence	<i>City of Lawrence, Indiana v. AmerisourceBergen Drug Corporation, et al.</i>	1:18-op-45805	N.D. Ohio (Federal)
IN	City of Logansport	<i>City of Logansport v. Purdue Pharma L.P., et al.</i>	18-op-45692	N.D. Ohio (Federal)
IN	City of Martinsville	<i>City of Martinsville, Indiana v. AmerisourceBergen Drug Corporation, et al.</i>	18-op-45346	N.D. Ohio (Federal)
IN	City of Mishawaka	<i>Socorro Independent School District, Downey Unified School District, Kern High School District, Waukegan Community Unit School District, Bibb County School District, South Bend Community School Corp., Mesa County Valley School District 51, Elk Grove Unified School District, Smith-Green Community Schools, School City of Mishawaka, City of Mishawaka, IN, City of Hillview, KY, City of Shepherdsville, KY, and City of Mt. Washington, KY v. AbbVie Inc., et al. / Texarkana Independent School Dist., Irving Independent School District, Socorro Independent School District, Downey Unified School District, Kern High School District, Waukegan Community Unit School District, Bibb County School District, South Bend Community School Corp., Mesa County Valley School District 51, Elk Grove Unified School Dist., Smith-Green Community Schools, School City of Mishawaka, City of Mishawaka, IN, City of Hillview, KY, City of Shepherdsville, KY, City of Mt. Washington, KY, Penn-Harris-Madison School Corp., and Fort Wayne Community Schools v. AbbVie Inc., et al.</i>	2020-70878 / 2018-63587 (master) / 1:21-op-45080	MDL - In re Texas Opioid Litigation (TX - 152nd Judicial District of Harris County) (State MDL) / N.D. Ohio (Federal)
IN	City of Montpelier	<i>City of Montpelier, Indiana v. AmerisourceBergen Drug Corporation, et al.</i>	1:18-op-45806	N.D. Ohio (Federal)

State	Subdivision/Special District	Case Caption	Case No.	Jurisdiction
IN	City of Muncie	<i>City of Muncie, Indiana v. Cardinal Health, Inc., et al.</i>	1:18-op-45126	N.D. Ohio (Federal)
IN	City of New Albany	<i>City of New Albany, Indiana v. AmerisourceBergen Drug Corporation, et al.</i>	1:18-op-46333	N.D. Ohio (Federal)
IN	City of New Castle	<i>City of New Castle v. Purdue Pharma L.P., et al.</i>	1:18-op-45016	N.D. Ohio (Federal)
IN	City of Noblesville	<i>City of Noblesville, Indiana v. AmerisourceBergen Drug Corporation, et al.</i>	1:18-op-45124	N.D. Ohio (Federal)
IN	City of Peru	<i>City of Peru, Indiana v. AmerisourceBergen Drug Corporation, et al.</i>	1:18-op-45794	N.D. Ohio (Federal)
IN	City of Portland	<i>City of Portland and Jay County v. Purdue Pharma L.P., et al.</i>	1:18-op-46140	N.D. Ohio (Federal)
IN	City of Richmond	<i>City of Franklin, Town of Pendleton and City of Richmond v. Purdue Pharma L.P., et al.</i>	1:18-op-46182	N.D. Ohio (Federal)
IN	City of Seymour	<i>City of Seymour, Indiana v. AmerisourceBergen Drug Corporation, et al.</i>	1:18-op-45673	N.D. Ohio (Federal)
IN	City of Shelbyville	<i>City of Shelbyville, Indiana v. AmerisourceBergen Drug Corporation, et al.</i>	1:18-op-45960	N.D. Ohio (Federal)
IN	City of South Bend	<i>City of South Bend, Indiana v. AmerisourceBergen Drug Corporation, et al.</i>	1:18-op-45400	N.D. Ohio (Federal)
IN	City of Terre Haute	<i>City of Terre Haute, Indiana v. Cardinal Health, Inc., et al.</i>	1:18-op-45129	N.D. Ohio (Federal)
IN	City of West LaFayette	<i>City of West LaFayette v. Purdue Pharma L.P., et al.</i>	1:18-op-45300	N.D. Ohio (Federal)
IN	City of Westfield	<i>City of Westfield, Indiana v. AmerisourceBergen Drug Corporation, et al.</i>	1:18-op-46056	N.D. Ohio (Federal)
IN	County of Allen (Board of Commissioners)	<i>The Board of Commissioners of the County of Allen v. Purdue Pharma L.P., et al.</i>	1:18-op-45121	N.D. Ohio (Federal)
IN	County of Benton	<i>Benton County v. Purdue Pharma L.P., et al.</i>	1:18-op-46201	N.D. Ohio (Federal)
IN	County of Blackford	<i>Blackford County, Indiana v. AmerisourceBergen Drug Corporation, et al.</i>	1:18-op-46336	N.D. Ohio (Federal)
IN	County of Delaware	<i>Delaware County v. Purdue Pharma L.P., et al.</i>	1:18-op-45963	N.D. Ohio (Federal)
IN	County of Fayette	<i>City of Connersville and Fayette County v. Purdue Pharma L.P., et al.</i>	1:18-op-45159	N.D. Ohio (Federal)
IN	County of Franklin (Board of Commissioners)	<i>The Board of Commissioners of the County of Franklin v. Purdue Pharma L.P., et al.</i>	1:18-op-45827	N.D. Ohio (Federal)
IN	County of Harrison	<i>Harrison County, Indiana v. Cardinal Health, Inc., et al.</i>	1:18-op-45130	N.D. Ohio (Federal)

State	Subdivision/Special District	Case Caption	Case No.	Jurisdiction
IN	County of Howard	<i>Howard County, Indiana v. AmerisourceBergen Drug Corporation, et al.</i>	1:18-op-45172	N.D. Ohio (Federal)
IN	County of Jackson	<i>Jackson County, Indiana v. AmerisourceBergen Drug Corporation, et al.</i>	1:18-op-45439	N.D. Ohio (Federal)
IN	County of Jay	<i>City of Portland and Jay County v. Purdue Pharma L.P., et al.</i>	1:18-op-46140	N.D. Ohio (Federal)
IN	County of Jennings	<i>Jennings County v. Purdue Pharma L.P., et al.</i>	1:18-op-45131	N.D. Ohio (Federal)
IN	County of Lake	<i>Lake County, v. Purdue Pharma L.P., et al.</i>	1:18-op-45156	N.D. Ohio (Federal)
IN	County of LaPorte	<i>LaPorte County v. Purdue Pharma L.P., et al.</i>	1:18-op-45280	N.D. Ohio (Federal)
IN	County of Lawrence	<i>Lawrence County v. Purdue Pharma L.P., et al.</i>	1:18-op-46188	N.D. Ohio (Federal)
IN	County of Madison	<i>City of Alexandria, City of Elwood and Madison County v. Purdue Pharma L.P., et al.</i>	1:18-op-45151	N.D. Ohio (Federal)
IN	County of Marion	<i>City of Indianapolis and Marion County v. Purdue Pharma L.P., et al.</i>	1:17-op-45091	N.D. Ohio (Federal)
IN	County of Marshall	<i>Marshall County v. Purdue Pharma L.P., et al.</i>	1:18-op-45157	N.D. Ohio (Federal)
IN	County of Monroe	<i>City of Bloomington and Monroe County v. Purdue Pharma L.P., et al.</i>	1:18-op-45235	N.D. Ohio (Federal)
IN	County of Morgan	<i>Morgan County v. Purdue Pharma L.P., et al.</i>	1:18-op-45828	N.D. Ohio (Federal)
IN	County of Orange	<i>Orange County, Indiana v. Purdue Pharma L.P., et al.</i>	1:19-op-45356	N.D. Ohio (Federal)
IN	County of Porter	<i>Porter County v. Purdue Pharma L.P., et al.</i>	1:19-op-45074	N.D. Ohio (Federal)
IN	County of Pulaski	<i>Pulaski County v. Purdue Pharma L.P., et al.</i>	1:18-op-46110	N.D. Ohio (Federal)
IN	County of Ripley	<i>Ripley County v. Purdue Pharma L.P., et al.</i>	1:18-op-46155	N.D. Ohio (Federal)
IN	County of St. Joseph	<i>St. Joseph County v. Purdue Pharma L.P., et al.</i>	1:18-op-45500	N.D. Ohio (Federal)
IN	County of Starke	<i>Starke County, Indiana v. AmerisourceBergen Drug Corporation, et al.</i>	1:18-op-46358	N.D. Ohio (Federal)
IN	County of Tippecanoe	<i>Tippecanoe County, Indiana v. AmerisourceBergen Drug Corporation, et al.</i>	1:18-op-45796	N.D. Ohio (Federal)
IN	County of Vanderburgh	<i>Vanderburgh County v. Purdue Pharma L.P., et al.</i>	1:18-op-45498	N.D. Ohio (Federal)
IN	County of Vigo	<i>Vigo County, Indiana v. AmerisourceBergen Drug Corporation, et al.</i>	1:18-op-45128	N.D. Ohio (Federal)
IN	Fort Wayne Community Schools	<i>Texarkana Independent School Dist., Irving Independent School District, Socorro Independent School District, Downey Unified School District, Kern High School District, Waukegan</i>	1:21-op-45080	N.D. Ohio (Federal)

State	Subdivision/Special District	Case Caption	Case No.	Jurisdiction
		<i>Community Unit School District, Bibb County School District, South Bend Community School Corp., Mesa County Valley School District 51, Elk Grove Unified School Dist., Smith-Green Community Schools, School City of Mishawaka, City of Mishawaka, IN, City of Hillview, KY, City of Shepherdsville, KY, City of Mt. Washington, KY, Penn-Harris-Madison School Corp., and Fort Wayne Community Schools v. AbbVie Inc., et al.</i>		
IN	Penn-Harris-Madison School Corporation	<i>Texarkana Independent School Dist., Irving Independent School District, Socorro Independent School District, Downey Unified School District, Kern High School District, Waukegan Community Unit School District, Bibb County School District, South Bend Community School Corp., Mesa County Valley School District 51, Elk Grove Unified School Dist., Smith-Green Community Schools, School City of Mishawaka, City of Mishawaka, IN, City of Hillview, KY, City of Shepherdsville, KY, City of Mt. Washington, KY, Penn-Harris-Madison School Corp., and Fort Wayne Community Schools v. AbbVie Inc., et al.</i>	1:21-op-45080	N.D. Ohio (Federal)
IN	School City of Mishawaka	<i>Socorro Independent School District, Downey Unified School District, Kern High School District, Waukegan Community Unit School District, Bibb County School District, South Bend Community School Corp., Mesa County Valley School District 51, Elk Grove Unified School District, Smith-Green Community Schools, School City of Mishawaka, City of Mishawaka, IN, City of Hillview, KY, City of Shepherdsville, KY, and City of Mt. Washington, KY v. AbbVie Inc., et al. / Texarkana Independent School District, Irving Independent School District, Socorro Independent School District, Downey Unified School District, Kern High School District, Waukegan Community Unit School District, Bibb County School District, South Bend Community School Corp., Mesa County Valley School District 51, Elk Grove Unified School Dist., Smith-Green Community Schools, School City of Mishawaka, City of Mishawaka, IN, City of Hillview, KY, City</i>	2020-70878 / 2018-63587 (master) / 1:21-op-45080	MDL - In re Texas Opioid Litigation (TX - 152nd Judicial District of Harris County) (State MDL) / N.D. Ohio (Federal)

State	Subdivision/Special District	Case Caption	Case No.	Jurisdiction
		<i>of Shepherdsville, KY, City of Mt. Washington, KY, Penn-Harris-Madison School Corp., and Fort Wayne Community Schools v. AbbVie Inc., et al.</i>		
IN	Scott County (Board of Commissioners)	<i>Scott County, Indiana, by and through its Board of Commissioners v. Purdue Pharma L.P., et al.</i>	1:17-op-45094	N.D. Ohio (Federal)
IN	Smith-Green Community Schools	<i>Socorro Independent School District, Downey Unified School District, Kern High School District, Waukegan Community Unit School District, Bibb County School District, South Bend Community School Corp., Mesa County Valley School District 51, Elk Grove Unified School District, Smith-Green Community Schools, School City of Mishawaka, City of Mishawaka, IN, City of Hillview, KY, City of Shepherdsville, KY, and City of Mt. Washington, KY v. AbbVie Inc., et al. / Texarkana Independent School Dist., Irving Independent School District, Socorro Independent School District, Downey Unified School District, Kern High School District, Waukegan Community Unit School District, Bibb County School District, South Bend Community School Corp., Mesa County Valley School District 51, Elk Grove Unified School Dist., Smith-Green Community Schools, School City of Mishawaka, City of Mishawaka, IN, City of Hillview, KY, City of Shepherdsville, KY, City of Mt. Washington, KY, Penn-Harris-Madison School Corp., and Fort Wayne Community Schools v. AbbVie Inc., et al.</i>	2020-70878 / 2018-63587 (master) / 1:21-op-45080	MDL - In re Texas Opioid Litigation (TX - 152nd Judicial District of Harris County) (State MDL) / N.D. Ohio (Federal)
IN	South Bend Community School Corporation	<i>Socorro Independent School District, Downey Unified School District, Kern High School District, Waukegan Community Unit School District, Bibb County School District, South Bend Community School Corp., Mesa County Valley School District 51, Elk Grove Unified School District, Smith-Green Community Schools, School City of Mishawaka, City of Mishawaka, IN, City of Hillview, KY, City of Shepherdsville, KY, and City of Mt. Washington, KY v. AbbVie Inc., et al. / Texarkana Independent School Dist., Irving Independent School District, Socorro Independent School District, Downey Unified School District, Kern High School District, Waukegan Community Unit</i>	2020-70878 / 2018-63587 (master) / 1:21-op-45080	MDL - In re Texas Opioid Litigation (TX - 152nd Judicial District of Harris County) (State MDL) / N.D. Ohio (Federal)



State	Subdivision/Special District	Case Caption	Case No.	Jurisdiction
		<i>School District, Bibb County School District, South Bend Community School Corp., Mesa County Valley School District 51, Elk Grove Unified School Dist., Smith-Green Community Schools, School City of Mishawaka, City of Mishawaka, IN, City of Hillview, KY, City of Shepherdsville, KY, City of Mt. Washington, KY, Penn-Harris-Madison School Corp., and Fort Wayne Community Schools v. AbbVie Inc., et al.</i>		
IN	Town of Atlanta	<i>Town of Atlanta, Indiana v. Cardinal Health, Inc., et al.</i>	1:18-op-45125	N.D. Ohio (Federal)
IN	Town of Brownstown	<i>Town of Brownstown, Indiana v. AmerisourceBergen Drug Corporation, et al.</i>	1:18-op-45666	N.D. Ohio (Federal)
IN	Town of Chandler	<i>Town of Chandler, Indiana v. AmerisourceBergen Drug Corporation, et al.</i>	1:18-op-45440	N.D. Ohio (Federal)
IN	Town of Danville	<i>Town of Danville v. AmerisourceBergen Drug Corporation, et al.</i>	1:19-op-45215	N.D. Ohio (Federal)
IN	Town of Huntington	<i>Town of Huntington, Indiana v. AmerisourceBergen Drug Corporation, et al.</i>	1:18-op-46357	N.D. Ohio (Federal)
IN	Town of Mooresville	<i>Town of Mooresville, Indiana v. AmerisourceBergen Drug Corporation, et al.</i>	1:19-op-45016	N.D. Ohio (Federal)
IN	Town of Pendleton	<i>City of Franklin, Town of Pendleton and City of Richmond v. Purdue Pharma L.P., et al.</i>	1:18-op-46182	N.D. Ohio (Federal)
IN	Town of Plainfield	<i>Town of Plainfield, Indiana v. AmerisourceBergen Drug Corporation, et al.</i>	1:19-op-45017	N.D. Ohio (Federal)
IN	Town of Sheridan	<i>The Town of Sheridan v. AmerisourceBergen Drug Corporation, et al.</i>	1:18-op-45055	N.D. Ohio (Federal)
IN	Town of Upland	<i>Town of Upland, Indiana v. AmerisourceBergen Drug Corporation, et al.</i>	1:18-op-46356	N.D. Ohio (Federal)
IN	Town of Zionsville	<i>Town of Zionsville, Indiana v. AmerisourceBergen Drug Corporation, et al.</i>	1:18-op-45846	N.D. Ohio (Federal)
KS	City of Kansas	<i>Unified Government of Wyandotte County/Kansas City, Kansas v. AmerisourceBergen Drug Corporation, et al.</i>	1:19-op-45015	N.D. Ohio (Federal)
KS	City of Overland Park	<i>City of Overland Park, Kansas v. AmerisourceBergen Drug Corporation, et al.</i>	1:18-op-46287	N.D. Ohio (Federal)
KS	County of Bourbon	<i>Bourbon County, Kansas v. AmerisourceBergen Drug Corporation, et al.</i>	1:18-op-45781	N.D. Ohio (Federal)

State	Subdivision/Special District	Case Caption	Case No.	Jurisdiction
KS	County of Cherokee (Board of Commissioners)	<i>Board of Commissioners of Cherokee County, Kansas v. AmerisourceBergen Drug Corporation, et al.</i>	1:18-op-45452	N.D. Ohio (Federal)
KS	County of Cowley (Board of County Commissioners)	<i>Board of County Commissioners of the Cowley County, Kansas v. AmerisourceBergen Drug Corporation, et al.</i>	1:18-op-45898	N.D. Ohio (Federal)
KS	County of Crawford (Board of County Commissioners)	<i>The Board of County Commissioners of the County of Crawford v. Purdue Pharma L.P., et al.</i>	1:18-op-46108	N.D. Ohio (Federal)
KS	County of Ford (Board of County Commissioners)	<i>The Board of County Commissioners of the County of Ford, State of Kansas v. Teva Pharmaceuticals USA, Inc., et al.</i>	1:20-op-45263	N.D. Ohio (Federal)
KS	County of Harvery	<i>County of Harvery v. Purdue Pharma L.P., et al.</i>	1:18-op-45848	N.D. Ohio (Federal)
KS	County of Johnson	<i>Johnson County, Kansas v. Purdue Pharma L.P., et al.</i>	1:19-op-45443	N.D. Ohio (Federal)
KS	County of Montgomery	<i>Montgomery County, Kansas v. AmerisourceBergen Drug Corporation, et al.</i>	1:18-op-45780	N.D. Ohio (Federal)
KS	County of Neosho (Board of County Commissioners)	<i>The Board of County Commissioners of the County of Neosho v. Purdue Pharma L.P., et al.</i>	1:18-op-46125	N.D. Ohio (Federal)
KS	County of Pratt (Board of Commissioners)	<i>Board of Commissioners of Pratt County, Kansas v. AmerisourceBergen Drug Corporation, et al.</i>	1:18-op-45451	N.D. Ohio (Federal)
KS	County of Reno	<i>County of Reno v. Purdue Pharma L.P., et al.</i>	1:18-op-45718	N.D. Ohio (Federal)
KS	County of Sedgwick (Board of County Commissioners)	<i>Board of County Commissioners of Sedgwick County, Kansas v. AmerisourceBergen Drug Corporation, et al.</i>	1:18-op-45025	N.D. Ohio (Federal)
KS	County of Shawnee (Board of County Commissioners)	<i>The Board of County Commissioners of the County of Shawnee, State of Kansas v. Teva Pharmaceuticals USA, Inc., et al.</i>	1:20-op-45226	N.D. Ohio (Federal)
KS	County of Wyandotte	<i>Unified Government of Wyandotte County/Kansas City, Kansas v. AmerisourceBergen Drug Corporation, et al.</i>	1:19-op-45015	N.D. Ohio (Federal)
KS	Leavenworth County (Board of Commissioners)	<i>Board of Commissioners of Leavenworth County, Kansas v. Purdue Pharma L.P., et al.</i>	1:19-op-45602	N.D. Ohio (Federal)
KY	Board of Education of Breathitt County Public Schools	<i>Board of Education of Thornton Township High Schools, District 205, 1 Rochester Public School District, Minnetonka Public School District, Mason County Public Schools, Baltimore City Public Schools, East Aurora Public Schools, District 131, Thornton Fractional High Schools, District 215, Joliet Public Schools, District 86, Fayette County Public Schools, Larue County Public Schools, Bullitt County Public Schools, Breathitt</i>	1:20-op-45281	N.D. Ohio (Federal)



State	Subdivision/Special District	Case Caption	Case No.	Jurisdiction
		<p><i>County Public Schools, Estill County Public Schools, Harrison County Public Schools, Hart County Public Schools, Jefferson County Public Schools, Johnson County Public Schools, Lawrence County Public Schools, Martin County Public Schools, Meniffee County Public Schools, Owsley County Public Schools, Wolfe County Public Schools, Bangor School Department, Cape Elizabeth School District, Maine Regional School Unit ("RSU") 10, Maine RSU 13, Maine RSU 25, Maine RSU 26, Maine RSU 29, Maine RSU 34, Maine RSU 40, Maine RSU 50, Maine RSU 57, Maine RSU 60, Maine RSU 71, Maine RSU 9, Maine School Administrative District ("SAD") 11, Maine Sad 15, Maine Sad 28/Five Town Central School District, Maine Sad 35, Maine Sad 44, Maine Sad 53, Maine Sad 55, Maine Sad 6, Maine Sad 61, Maine Sad 72, Portland School District, Scarborough School District, South Portland School District, St. George Municipal School District, Waterville School District, Ellsworth School Department; Goshen School District, Kearsarge RSU School Administrative Unit 65, Lebanon School District, Pittsfield School District, Tamworth School District, on behalf of themselves and others similarly situated v. Teva Pharmaceuticals USA, Inc., et al.</i></p>		
KY	Board of Education of Bullitt County Public Schools	<p><i>Board of Education of Thornton Township High Schools, District 205, 1 Rochester Public School District, Minnetonka Public School District, Mason County Public Schools, Baltimore City Public Schools, East Aurora Public Schools, District 131, Thornton Fractional High Schools, District 215, Joliet Public Schools, District 86, Fayette County Public Schools, Larue County Public Schools, Bullitt County Public Schools, Breathitt County Public Schools, Estill County Public Schools, Harrison County Public Schools, Hart County Public Schools, Jefferson County Public Schools, Johnson County Public Schools, Lawrence County Public Schools, Martin County Public Schools, Meniffee County Public Schools, Owsley County Public Schools, Wolfe County Public Schools, Bangor School Department, Cape Elizabeth School</i></p>	1:20-op-45281	N.D. Ohio (Federal)

State	Subdivision/Special District	Case Caption	Case No.	Jurisdiction
		<i>District, Maine Regional School Unit ("RSU") 10, Maine RSU 13, Maine RSU 25, Maine RSU 26, Maine RSU 29, Maine RSU 34, Maine RSU 40, Maine RSU 50, Maine RSU 57, Maine RSU 60, Maine RSU 71, Maine RSU 9, Maine School Administrative District ("SAD") 11, Maine Sad 15, Maine Sad 28/Five Town Central School District, Maine Sad 35, Maine Sad 44, Maine Sad 53, Maine Sad 55, Maine Sad 6, Maine Sad 61, Maine Sad 72, Portland School District, Scarborough School District, South Portland School District, St. George Municipal School District, Waterville School District, Ellsworth School Department; Goshen School District, Kearsarge RSU School Administrative Unit 65, Lebanon School District, Pittsfield School District, Tamworth School District, on behalf of themselves and others similarly situated v. Teva Pharmaceuticals USA, Inc., et al.</i>		
KY	Board of Education of Estill County Public Schools	<i>Board of Education of Thornton Township High Schools, District 205, 1 Rochester Public School District, Minnetonka Public School District, Mason County Public Schools, Baltimore City Public Schools, East Aurora Public Schools, District 131, Thornton Fractional High Schools, District 215, Joliet Public Schools, District 86, Fayette County Public Schools, Larue County Public Schools, Bullitt County Public Schools, Breathitt County Public Schools, Estill County Public Schools, Harrison County Public Schools, Hart County Public Schools, Jefferson County Public Schools, Johnson County Public Schools, Lawrence County Public Schools, Martin County Public Schools, Menifee County Public Schools, Owsley County Public Schools, Wolfe County Public Schools, Bangor School Department, Cape Elizabeth School District, Maine Regional School Unit ("RSU") 10, Maine RSU 13, Maine RSU 25, Maine RSU 26, Maine RSU 29, Maine RSU 34, Maine RSU 40, Maine RSU 50, Maine RSU 57, Maine RSU 60, Maine RSU 71, Maine RSU 9, Maine School Administrative District ("SAD") 11, Maine Sad 15, Maine Sad 28/Five Town Central School District, Maine Sad 35, Maine Sad 44, Maine Sad 53, Maine Sad</i>	1:20-op-45281	N.D. Ohio (Federal)

State	Subdivision/Special District	Case Caption	Case No.	Jurisdiction
		<i>55, Maine Sad 6, Maine Sad 61, Maine Sad 72, Portland School District, Scarborough School District, South Portland School District, St. George Municipal School District, Waterville School District, Ellsworth School Department; Goshen School District, Kearsarge RSU School Administrative Unit 65, Lebanon School District, Pittsfield School District, Tamworth School District, on behalf of themselves and others similarly situated v. Teva Pharmaceuticals USA, Inc., et al.</i>		
KY	Board of Education of Fayette County Public Schools	<i>Board of Education of Thornton Township High Schools, District 205, 1 Rochester Public School District, Minnetonka Public School District, Mason County Public Schools, Baltimore City Public Schools, East Aurora Public Schools, District 131, Thornton Fractional High Schools, District 215, Joliet Public Schools, District 86, Fayette County Public Schools, Larue County Public Schools, Bullitt County Public Schools, Breathitt County Public Schools, Estill County Public Schools, Harrison County Public Schools, Hart County Public Schools, Jefferson County Public Schools, Johnson County Public Schools, Lawrence County Public Schools, Martin County Public Schools, Menifee County Public Schools, Owsley County Public Schools, Wolfe County Public Schools, Bangor School Department, Cape Elizabeth School District, Maine Regional School Unit ("RSU") 10, Maine RSU 13, Maine RSU 25, Maine RSU 26, Maine RSU 29, Maine RSU 34, Maine RSU 40, Maine RSU 50, Maine RSU 57, Maine RSU 60, Maine RSU 71, Maine RSU 9, Maine School Administrative District ("SAD") 11, Maine Sad 15, Maine Sad 28/Five Town Central School District, Maine Sad 35, Maine Sad 44, Maine Sad 53, Maine Sad 55, Maine Sad 6, Maine Sad 61, Maine Sad 72, Portland School District, Scarborough School District, South Portland School District, St. George Municipal School District, Waterville School District, Ellsworth School Department; Goshen School District, Kearsarge RSU School Administrative Unit 65, Lebanon School District, Pittsfield School District, Tamworth</i>	1:20-op-45281	N.D. Ohio (Federal)

State	Subdivision/Special District	Case Caption	Case No.	Jurisdiction
		<i>School District, on behalf of themselves and others similarly situated v. Teva Pharmaceuticals USA, Inc., et al.</i>		
KY	Board of Education of Harrison County Public Schools	<i>Board of Education of Thornton Township High Schools, District 205, 1 Rochester Public School District, Minnetonka Public School District, Mason County Public Schools, Baltimore City Public Schools, East Aurora Public Schools, District 131, Thornton Fractional High Schools, District 215, Joliet Public Schools, District 86, Fayette County Public Schools, Larue County Public Schools, Bullitt County Public Schools, Breathitt County Public Schools, Estill County Public Schools, Harrison County Public Schools, Hart County Public Schools, Jefferson County Public Schools, Johnson County Public Schools, Lawrence County Public Schools, Martin County Public Schools, Menifee County Public Schools, Owsley County Public Schools, Wolfe County Public Schools, Bangor School Department, Cape Elizabeth School District, Maine Regional School Unit ("RSU") 10, Maine RSU 13, Maine RSU 25, Maine RSU 26, Maine RSU 29, Maine RSU 34, Maine RSU 40, Maine RSU 50, Maine RSU 57, Maine RSU 60, Maine RSU 71, Maine RSU 9, Maine School Administrative District ("SAD") 11, Maine Sad 15, Maine Sad 28/Five Town Central School District, Maine Sad 35, Maine Sad 44, Maine Sad 53, Maine Sad 55, Maine Sad 6, Maine Sad 61, Maine Sad 72, Portland School District, Scarborough School District, South Portland School District, St. George Municipal School District, Waterville School District, Ellsworth School Department; Goshen School District, Kearsarge RSU School Administrative Unit 65, Lebanon School District, Pittsfield School District, Tamworth School District, on behalf of themselves and others similarly situated v. Teva Pharmaceuticals USA, Inc., et al.</i>	1:20-op-45281	N.D. Ohio (Federal)
KY	Board of Education of Hart County Public Schools	<i>Board of Education of Thornton Township High Schools, District 205, 1 Rochester Public School District, Minnetonka Public School District, Mason County Public Schools, Baltimore City Public Schools, East Aurora Public Schools, District 131, Thornton Fractional High Schools,</i>	1:20-op-45281	N.D. Ohio (Federal)

State	Subdivision/Special District	Case Caption	Case No.	Jurisdiction
		<i>District 215, Joliet Public Schools, District 86, Fayette County Public Schools, Larue County Public Schools, Bullitt County Public Schools, Breathitt County Public Schools, Estill County Public Schools, Harrison County Public Schools, Hart County Public Schools, Jefferson County Public Schools, Johnson County Public Schools, Lawrence County Public Schools, Martin County Public Schools, Menifee County Public Schools, Owsley County Public Schools, Wolfe County Public Schools, Bangor School Department, Cape Elizabeth School District, Maine Regional School Unit ("RSU") 10, Maine RSU 13, Maine RSU 25, Maine RSU 26, Maine RSU 29, Maine RSU 34, Maine RSU 40, Maine RSU 50, Maine RSU 57, Maine RSU 60, Maine RSU 71, Maine RSU 9, Maine School Administrative District ("SAD") 11, Maine Sad 15, Maine Sad 28/Five Town Central School District, Maine Sad 35, Maine Sad 44, Maine Sad 53, Maine Sad 55, Maine Sad 6, Maine Sad 61, Maine Sad 72, Portland School District, Scarborough School District, South Portland School District, St. George Municipal School District, Waterville School District, Ellsworth School Department; Goshen School District, Kearsarge RSU School Administrative Unit 65, Lebanon School District, Pittsfield School District, Tamworth School District, on behalf of themselves and others similarly situated v. Teva Pharmaceuticals USA, Inc., et al.</i>		
KY	Board of Education of Jefferson County Public Schools	<i>Board of Education of Thornton Township High Schools, District 205, 1 Rochester Public School District, Minnetonka Public School District, Mason County Public Schools, Baltimore City Public Schools, East Aurora Public Schools, District 131, Thornton Fractional High Schools, District 215, Joliet Public Schools, District 86, Fayette County Public Schools, Larue County Public Schools, Bullitt County Public Schools, Breathitt County Public Schools, Estill County Public Schools, Harrison County Public Schools, Hart County Public Schools, Jefferson County Public Schools, Johnson County Public Schools, Lawrence County Public Schools, Martin County Public</i>	1:20-op-45281	N.D. Ohio (Federal)

State	Subdivision/Special District	Case Caption	Case No.	Jurisdiction
		<i>Schools, Meniffee County Public Schools, Owsley County Public Schools, Wolfe County Public Schools, Bangor School Department, Cape Elizabeth School District, Maine Regional School Unit ("RSU") 10, Maine RSU 13, Maine RSU 25, Maine RSU 26, Maine RSU 29, Maine RSU 34, Maine RSU 40, Maine RSU 50, Maine RSU 57, Maine RSU 60, Maine RSU 71, Maine RSU 9, Maine School Administrative District ("SAD") 11, Maine Sad 15, Maine Sad 28/Five Town Central School District, Maine Sad 35, Maine Sad 44, Maine Sad 53, Maine Sad 55, Maine Sad 6, Maine Sad 61, Maine Sad 72, Portland School District, Scarborough School District, South Portland School District, St. George Municipal School District, Waterville School District, Ellsworth School Department; Goshen School District, Kearsarge RSU School Administrative Unit 65, Lebanon School District, Pittsfield School District, Tamworth School District, on behalf of themselves and others similarly situated v. Teva Pharmaceuticals USA, Inc., et al.</i>		
KY	Board of Education of Johnson County Public School District	<i>Board of Education of Thornton Township High Schools, District 205, 1 Rochester Public School District, Minnetonka Public School District, Mason County Public Schools, Baltimore City Public Schools, East Aurora Public Schools, District 131, Thornton Fractional High Schools, District 215, Joliet Public Schools, District 86, Fayette County Public Schools, Larue County Public Schools, Bullitt County Public Schools, Breathitt County Public Schools, Estill County Public Schools, Harrison County Public Schools, Hart County Public Schools, Jefferson County Public Schools, Johnson County Public Schools, Lawrence County Public Schools, Martin County Public Schools, Meniffee County Public Schools, Owsley County Public Schools, Wolfe County Public Schools, Bangor School Department, Cape Elizabeth School District, Maine Regional School Unit ("RSU") 10, Maine RSU 13, Maine RSU 25, Maine RSU 26, Maine RSU 29, Maine RSU 34, Maine RSU 40, Maine RSU 50, Maine RSU 57, Maine RSU 60, Maine RSU 71, Maine RSU 9, Maine School</i>	1:20-op-45281	N.D. Ohio (Federal)



State	Subdivision/Special District	Case Caption	Case No.	Jurisdiction
		<i>Administrative District (“SAD”) 11, Maine Sad 15, Maine Sad 28/Five Town Central School District, Maine Sad 35, Maine Sad 44, Maine Sad 53, Maine Sad 55, Maine Sad 6, Maine Sad 61, Maine Sad 72, Portland School District, Scarborough School District, South Portland School District, St. George Municipal School District, Waterville School District, Ellsworth School Department; Goshen School District, Kearsarge RSU School Administrative Unit 65, Lebanon School District, Pittsfield School District, Tamworth School District, on behalf of themselves and others similarly situated v. Teva Pharmaceuticals USA, Inc., et al.</i>		
KY	Board of Education of LaRue County Public Schools	<i>Board of Education of Thornton Township High Schools, District 205, 1 Rochester Public School District, Minnetonka Public School District, Mason County Public Schools, Baltimore City Public Schools, East Aurora Public Schools, District 131, Thornton Fractional High Schools, District 215, Joliet Public Schools, District 86, Fayette County Public Schools, Larue County Public Schools, Bullitt County Public Schools, Breathitt County Public Schools, Estill County Public Schools, Harrison County Public Schools, Hart County Public Schools, Jefferson County Public Schools, Johnson County Public Schools, Lawrence County Public Schools, Martin County Public Schools, Menifee County Public Schools, Owsley County Public Schools, Wolfe County Public Schools, Bangor School Department, Cape Elizabeth School District, Maine Regional School Unit (“RSU”) 10, Maine RSU 13, Maine RSU 25, Maine RSU 26, Maine RSU 29, Maine RSU 34, Maine RSU 40, Maine RSU 50, Maine RSU 57, Maine RSU 60, Maine RSU 71, Maine RSU 9, Maine School Administrative District (“SAD”) 11, Maine Sad 15, Maine Sad 28/Five Town Central School District, Maine Sad 35, Maine Sad 44, Maine Sad 53, Maine Sad 55, Maine Sad 6, Maine Sad 61, Maine Sad 72, Portland School District, Scarborough School District, South Portland School District, St. George Municipal School District, Waterville School District, Ellsworth School</i>	1:20-op-45281	N.D. Ohio (Federal)

State	Subdivision/Special District	Case Caption	Case No.	Jurisdiction
		<i>Department; Goshen School District, Kearsarge RSU School Administrative Unit 65, Lebanon School District, Pittsfield School District, Tamworth School District, on behalf of themselves and others similarly situated v. Teva Pharmaceuticals USA, Inc., et al.</i>		
KY	Board of Education of Lawrence County Public Schools	<i>Board of Education of Thornton Township High Schools, District 205, 1 Rochester Public School District, Minnetonka Public School District, Mason County Public Schools, Baltimore City Public Schools, East Aurora Public Schools, District 131, Thornton Fractional High Schools, District 215, Joliet Public Schools, District 86, Fayette County Public Schools, Larue County Public Schools, Bullitt County Public Schools, Breathitt County Public Schools, Estill County Public Schools, Harrison County Public Schools, Hart County Public Schools, Jefferson County Public Schools, Johnson County Public Schools, Lawrence County Public Schools, Martin County Public Schools, Menifee County Public Schools, Owsley County Public Schools, Wolfe County Public Schools, Bangor School Department, Cape Elizabeth School District, Maine Regional School Unit ("RSU") 10, Maine RSU 13, Maine RSU 25, Maine RSU 26, Maine RSU 29, Maine RSU 34, Maine RSU 40, Maine RSU 50, Maine RSU 57, Maine RSU 60, Maine RSU 71, Maine RSU 9, Maine School Administrative District ("SAD") 11, Maine Sad 15, Maine Sad 28/Five Town Central School District, Maine Sad 35, Maine Sad 44, Maine Sad 53, Maine Sad 55, Maine Sad 6, Maine Sad 61, Maine Sad 72, Portland School District, Scarborough School District, South Portland School District, St. George Municipal School District, Waterville School District, Ellsworth School Department; Goshen School District, Kearsarge RSU School Administrative Unit 65, Lebanon School District, Pittsfield School District, Tamworth School District, on behalf of themselves and others similarly situated v. Teva Pharmaceuticals USA, Inc., et al.</i>	1:20-op-45281	N.D. Ohio (Federal)
KY	Board of Education of Martin County Public Schools	<i>Board of Education of Thornton Township High Schools, District 205, 1 Rochester Public School District, Minnetonka Public</i>	1:20-op-45281	N.D. Ohio (Federal)



State	Subdivision/Special District	Case Caption	Case No.	Jurisdiction
		<p><i>School District, Mason County Public Schools, Baltimore City Public Schools, East Aurora Public Schools, District 131, Thornton Fractional High Schools, District 215, Joliet Public Schools, District 86, Fayette County Public Schools, Larue County Public Schools, Bullitt County Public Schools, Breathitt County Public Schools, Estill County Public Schools, Harrison County Public Schools, Hart County Public Schools, Jefferson County Public Schools, Johnson County Public Schools, Lawrence County Public Schools, Martin County Public Schools, Menifee County Public Schools, Owsley County Public Schools, Wolfe County Public Schools, Bangor School Department, Cape Elizabeth School District, Maine Regional School Unit ("RSU") 10, Maine RSU 13, Maine RSU 25, Maine RSU 26, Maine RSU 29, Maine RSU 34, Maine RSU 40, Maine RSU 50, Maine RSU 57, Maine RSU 60, Maine RSU 71, Maine RSU 9, Maine School Administrative District ("SAD") 11, Maine Sad 15, Maine Sad 28/Five Town Central School District, Maine Sad 35, Maine Sad 44, Maine Sad 53, Maine Sad 55, Maine Sad 6, Maine Sad 61, Maine Sad 72, Portland School District, Scarborough School District, South Portland School District, St. George Municipal School District, Waterville School District, Ellsworth School Department; Goshen School District, Kearsarge RSU School Administrative Unit 65, Lebanon School District, Pittsfield School District, Tamworth School District, on behalf of themselves and others similarly situated v. Teva Pharmaceuticals USA, Inc., et al.</i></p>		
KY	Board of Education of Menifee County Public Schools	<p><i>Board of Education of Thornton Township High Schools, District 205, 1 Rochester Public School District, Minnetonka Public School District, Mason County Public Schools, Baltimore City Public Schools, East Aurora Public Schools, District 131, Thornton Fractional High Schools, District 215, Joliet Public Schools, District 86, Fayette County Public Schools, Larue County Public Schools, Bullitt County Public Schools, Breathitt County Public Schools, Estill County Public Schools, Harrison County Public</i></p>	1:20-op-45281	N.D. Ohio (Federal)

State	Subdivision/Special District	Case Caption	Case No.	Jurisdiction
		<i>Schools, Hart County Public Schools, Jefferson County Public Schools, Johnson County Public Schools, Lawrence County Public Schools, Martin County Public Schools, Meniffee County Public Schools, Owsley County Public Schools, Wolfe County Public Schools, Bangor School Department, Cape Elizabeth School District, Maine Regional School Unit ("RSU") 10, Maine RSU 13, Maine RSU 25, Maine RSU 26, Maine RSU 29, Maine RSU 34, Maine RSU 40, Maine RSU 50, Maine RSU 57, Maine RSU 60, Maine RSU 71, Maine RSU 9, Maine School Administrative District ("SAD") 11, Maine Sad 15, Maine Sad 28/Five Town Central School District, Maine Sad 35, Maine Sad 44, Maine Sad 53, Maine Sad 55, Maine Sad 6, Maine Sad 61, Maine Sad 72, Portland School District, Scarborough School District, South Portland School District, St. George Municipal School District, Waterville School District, Ellsworth School Department; Goshen School District, Kearsarge RSU School Administrative Unit 65, Lebanon School District, Pittsfield School District, Tamworth School District, on behalf of themselves and others similarly situated v. Teva Pharmaceuticals USA, Inc., et al.</i>		
KY	Board of Education of Owsley County Public Schools	<i>Board of Education of Thornton Township High Schools, District 205, 1 Rochester Public School District, Minnetonka Public School District, Mason County Public Schools, Baltimore City Public Schools, East Aurora Public Schools, District 131, Thornton Fractional High Schools, District 215, Joliet Public Schools, District 86, Fayette County Public Schools, Larue County Public Schools, Bullitt County Public Schools, Breathitt County Public Schools, Estill County Public Schools, Harrison County Public Schools, Hart County Public Schools, Jefferson County Public Schools, Johnson County Public Schools, Lawrence County Public Schools, Martin County Public Schools, Meniffee County Public Schools, Owsley County Public Schools, Wolfe County Public Schools, Bangor School Department, Cape Elizabeth School District, Maine Regional School Unit ("RSU") 10, Maine RSU 13, Maine RSU</i>	1:20-op-45281	N.D. Ohio (Federal)

State	Subdivision/Special District	Case Caption	Case No.	Jurisdiction
		25, Maine RSU 26, Maine RSU 29, Maine RSU 34, Maine RSU 40, Maine RSU 50, Maine RSU 57, Maine RSU 60, Maine RSU 71, Maine RSU 9, Maine School Administrative District ("SAD") 11, Maine Sad 15, Maine Sad 28/Five Town Central School District, Maine Sad 35, Maine Sad 44, Maine Sad 53, Maine Sad 55, Maine Sad 6, Maine Sad 61, Maine Sad 72, Portland School District, Scarborough School District, South Portland School District, St. George Municipal School District, Waterville School District, Ellsworth School Department; Goshen School District, Kearsarge RSU School Administrative Unit 65, Lebanon School District, Pittsfield School District, Tamworth School District, on behalf of themselves and others similarly situated v. Teva Pharmaceuticals USA, Inc., et al.		
KY	Board of Education of Wolfe County Public Schools	Board of Education of Thornton Township High Schools, District 205, 1 Rochester Public School District, Minnetonka Public School District, Mason County Public Schools, Baltimore City Public Schools, East Aurora Public Schools, District 131, Thornton Fractional High Schools, District 215, Joliet Public Schools, District 86, Fayette County Public Schools, Larue County Public Schools, Bullitt County Public Schools, Breathitt County Public Schools, Estill County Public Schools, Harrison County Public Schools, Hart County Public Schools, Jefferson County Public Schools, Johnson County Public Schools, Lawrence County Public Schools, Martin County Public Schools, Menifee County Public Schools, Owsley County Public Schools, Wolfe County Public Schools, Bangor School Department, Cape Elizabeth School District, Maine Regional School Unit ("RSU") 10, Maine RSU 13, Maine RSU 25, Maine RSU 26, Maine RSU 29, Maine RSU 34, Maine RSU 40, Maine RSU 50, Maine RSU 57, Maine RSU 60, Maine RSU 71, Maine RSU 9, Maine School Administrative District ("SAD") 11, Maine Sad 15, Maine Sad 28/Five Town Central School District, Maine Sad 35, Maine Sad 44, Maine Sad 53, Maine Sad 55, Maine Sad 6, Maine Sad 61, Maine Sad 72, Portland School District,	1:20-op-45281	N.D. Ohio (Federal)

State	Subdivision/Special District	Case Caption	Case No.	Jurisdiction
		<i>Scarborough School District, South Portland School District, St. George Municipal School District, Waterville School District, Ellsworth School Department; Goshen School District, Kearsarge RSU School Administrative Unit 65, Lebanon School District, Pittsfield School District, Tamworth School District, on behalf of themselves and others similarly situated v. Teva Pharmaceuticals USA, Inc., et al.</i>		
KY	City of Bellefonte	<i>City of Russell, Kentucky; City of Jenkins, Kentucky; City of Pineville, Kentucky; City of Worthington, Kentucky; City of Vanceburg, Kentucky; City of Greenup, Kentucky; City of South Shore, Kentucky; City of Bellefonte, Kentucky v. Abbott Laboratories, et al.</i>	1:21-op-45094	N.D. Ohio (Federal)
KY	City of Benham	<i>City of Benham v. Purdue Pharma L.P., et al.</i>	1:19-op-45105	N.D. Ohio (Federal)
KY	City of Buckhorn	<i>City of Buckhorn v. Purdue Pharma L.P., et al.</i>	1:19-op-45111	N.D. Ohio (Federal)
KY	City of Campbellsville	<i>City of Campbellsville v. Teva Pharmaceuticals USA, Inc., et al.</i>	1:19-op-46057	N.D. Ohio (Federal)
KY	City of Columbia	<i>City of Columbia v. Teva Pharmaceuticals USA, Inc., et al.</i>	1:19-op-46129	N.D. Ohio (Federal)
KY	City of Covington	<i>City of Covington, Kentucky v. Purdue Pharma L.P., et al.</i>	1:18-op-45967	N.D. Ohio (Federal)
KY	City of Florence	<i>City of Florence v. Purdue Pharma L.P., et al.</i>	1:19-op-45084	N.D. Ohio (Federal)
KY	City of Grayson	<i>City of Grayson v. Purdue Pharma L.P., et al.</i>	1:19-op-45085	N.D. Ohio (Federal)
KY	City of Greenup	<i>City of Russell, Kentucky; City of Jenkins, Kentucky; City of Pineville, Kentucky; City of Worthington, Kentucky; City of Vanceburg, Kentucky; City of Greenup, Kentucky; City of South Shore, Kentucky; City of Bellefonte, Kentucky v. Abbott Laboratories, et al.</i>	1:21-op-45094	N.D. Ohio (Federal)
KY	City of Harlan	<i>City of Harlan v. Purdue Pharma L.P., et al.</i>	1:19-op-45106	N.D. Ohio (Federal)
KY	City of Henderson	<i>City of Henderson, Kentucky, on behalf of Themselves v. Purdue Pharma L.P., et al.</i>	1:20-op-45062	N.D. Ohio (Federal)
KY	City of Hillview	<i>Socorro Independent School District, Downey Unified School District, Kern High School District, Waukegan Community Unit School District, Bibb County School District, South Bend Community School Corp., Mesa County Valley School District 51, Elk Grove Unified School District, Smith-Green Community Schools, School City of Mishawaka, City of Mishawaka, IN, City</i>	2020-70878 / 2018-63587 (master) / 1:21-op-45080	MDL - In re Texas Opioid Litigation (TX - 152nd Judicial District of Harris County) (State MDL)

State	Subdivision/Special District	Case Caption	Case No.	Jurisdiction
		<i>of Hillview, KY, City of Shepherdsville, KY, and City of Mt. Washington, KY v. AbbVie Inc., et al. / Texarkana Independent School Dist., Irving Independent School District, Socorro Independent School District, Downey Unified School District, Kern High School District, Waukegan Community Unit School District, Bibb County School District, South Bend Community School Corp., Mesa County Valley School District 51, Elk Grove Unified School Dist., Smith-Green Community Schools, School City of Mishawaka, City of Mishawaka, IN, City of Hillview, KY, City of Shepherdsville, KY, City of Mt. Washington, KY, Penn-Harris-Madison School Corp., and Fort Wayne Community Schools v. AbbVie Inc., et al.</i>		/ N.D. Ohio (Federal)
KY	City of Hyden	<i>City of Hyden v. Purdue Pharma L.P., et al.</i>	1:19-op-45101	N.D. Ohio (Federal)
KY	City of Inez	<i>The City of Inez v. Purdue Pharma L.P., et al.</i>	1:19-op-45499	N.D. Ohio (Federal)
KY	City of Jamestown	<i>The Fiscal Court Of Russell County, Kentucky and City of Jamestown v. Teva Pharmaceuticals USA, Inc., et al.</i>	1:19-op-46096	N.D. Ohio (Federal)
KY	City of Jenkins	<i>City of Russell, Kentucky; City of Jenkins, Kentucky; City of Pineville, Kentucky; City of Worthington, Kentucky; City of Vanceburg, Kentucky; City of Greenup, Kentucky; City of South Shore, Kentucky; City of Bellefonte, Kentucky v. Abbott Laboratories, et al.</i>	1:21-op-45094	N.D. Ohio (Federal)
KY	City of London	<i>City of London v. Purdue Pharma L.P., et al.</i>	1:19-op-45103	N.D. Ohio (Federal)
KY	City of Loyall	<i>City of Loyall v. Purdue Pharma L.P., et al.</i>	1:19-op-45107	N.D. Ohio (Federal)
KY	City of Lynch	<i>City of Lynch v. Purdue Pharma L.P., et al.</i>	1:19-op-45102	N.D. Ohio (Federal)
KY	City of Manchester	<i>City of Manchester v. Purdue Pharma L.P., et al.</i>	1:19-op-45138	N.D. Ohio (Federal)
KY	City of Morehead	<i>City of Morehead v. Purdue Pharma L.P., et al.</i>	1:19-op-45104	N.D. Ohio (Federal)
KY	City of Morganfield	<i>City of Morganfield, Kentucky v. Teva Pharmaceuticals USA, Inc., et al.</i>	1:20-op-45167	N.D. Ohio (Federal)
KY	City of Mt. Washington	<i>Socorro Independent School District, Downey Unified School District, Kern High School District, Waukegan Community Unit School District, Bibb County School District, South Bend Community School Corp., Mesa County Valley School District 51, Elk Grove Unified School District, Smith-Green</i>	2020-70878 / 2018-63587 (master) / 1:21-op-45080	MDL - In re Texas Opioid Litigation (TX - 152nd Judicial District of Harris County)

State	Subdivision/Special District	Case Caption	Case No.	Jurisdiction
		<i>Community Schools, School City of Mishawaka, City of Mishawaka, IN, City of Hillview, KY, City of Shepherdsville, KY, and City of Mt. Washington, KY v. AbbVie Inc., et al. / Texarkana Independent School Dist., Irving Independent School District, Socorro Independent School District, Downey Unified School District, Kern High School District, Waukegan Community Unit School District, Bibb County School District, South Bend Community School Corp., Mesa County Valley School District 51, Elk Grove Unified School Dist., Smith-Green Community Schools, School City of Mishawaka, City of Mishawaka, IN, City of Hillview, KY, City of Shepherdsville, KY, City of Mt. Washington, KY, Penn-Harris-Madison School Corp., and Fort Wayne Community Schools v. AbbVie Inc., et al.</i>		(State MDL) / N.D. Ohio (Federal)
KY	City of Murray	<i>The Fiscal Court of Calloway County Kentucky and City of Murray v. Teva Pharmaceuticals USA, Inc., et al.</i>	1:20-op-45038	N.D. Ohio (Federal)
KY	City of Owensboro	<i>City of Owensboro v. Purdue Pharma L.P., et al.</i>	1:21-op-45076	N.D. Ohio (Federal)
KY	City of Paducah	<i>The City of Paducah, Kentucky, a Home Rule Class City in the Commonwealth of Kentucky v. AmerisourceBergen Drug Corporation, et al.</i>	1:18-op-45592	N.D. Ohio (Federal)
KY	City of Paintsville	<i>The City of Paintsville v. Purdue Pharma L.P., et al.</i>	1:19-op-45559	N.D. Ohio (Federal)
KY	City of Pineville	<i>City of Russell, Kentucky; City of Jenkins, Kentucky; City of Pineville, Kentucky; City of Worthington, Kentucky; City of Vanceburg, Kentucky; City of Greenup, Kentucky; City of South Shore, Kentucky; City of Bellefonte, Kentucky v. Abbott Laboratories, et al.</i>	1:21-op-45094	N.D. Ohio (Federal)
KY	City of Pippa Passes	<i>City of Pippa Passes v. Purdue Pharma L.P., et al.</i>	1:19-op-45137	N.D. Ohio (Federal)
KY	City of Prestonburg	<i>The City of Prestonburg v. AmerisourceBergen Drug Corporation, et al.</i>	1:19-op-45294	N.D. Ohio (Federal)
KY	City of Russell	<i>City of Russell, Kentucky; City of Jenkins, Kentucky; City of Pineville, Kentucky; City of Worthington, Kentucky; City of Vanceburg, Kentucky; City of Greenup, Kentucky; City of South Shore, Kentucky; City of Bellefonte, Kentucky v. Abbott Laboratories, et al.</i>	1:21-op-45094	N.D. Ohio (Federal)
KY	City of Russell Springs	<i>City of Russell Springs v. Teva Pharmaceuticals USA, Inc., et al.</i>	1:20-op-45125	N.D. Ohio (Federal)



State	Subdivision/Special District	Case Caption	Case No.	Jurisdiction
KY	City of Shepherdsville	<i>Socorro Independent School District, Downey Unified School District, Kern High School District, Waukegan Community Unit School District, Bibb County School District, South Bend Community School Corp., Mesa County Valley School District 51, Elk Grove Unified School District, Smith-Green Community Schools, School City of Mishawaka, City of Mishawaka, IN, City of Hillview, KY, City of Shepherdsville, KY, and City of Mt. Washington, KY v. AbbVie Inc., et al. / Texarkana Independent School Dist., Irving Independent School District, Socorro Independent School District, Downey Unified School District, Kern High School District, Waukegan Community Unit School District, Bibb County School District, South Bend Community School Corp., Mesa County Valley School District 51, Elk Grove Unified School Dist., Smith-Green Community Schools, School City of Mishawaka, City of Mishawaka, IN, City of Hillview, KY, City of Shepherdsville, KY, City of Mt. Washington, KY, Penn-Harris-Madison School Corp., and Fort Wayne Community Schools v. AbbVie Inc., et al.</i>	2020-70878 / 2018-63587 (master) / 1:21-op-45080	MDL - In re Texas Opioid Litigation (TX - 152nd Judicial District of Harris County) (State MDL) / N.D. Ohio (Federal)
KY	City of South Shore	<i>City of Russell, Kentucky; City of Jenkins, Kentucky; City of Pineville, Kentucky; City of Worthington, Kentucky; City of Vanceburg, Kentucky; City of Greenup, Kentucky; City of South Shore, Kentucky; City of Bellefonte, Kentucky v. Abbott Laboratories, et al.</i>	1:21-op-45094	N.D. Ohio (Federal)
KY	City of Vanceburg	<i>City of Russell, Kentucky; City of Jenkins, Kentucky; City of Pineville, Kentucky; City of Worthington, Kentucky; City of Vanceburg, Kentucky; City of Greenup, Kentucky; City of South Shore, Kentucky; City of Bellefonte, Kentucky v. Abbott Laboratories, et al.</i>	1:21-op-45094	N.D. Ohio (Federal)
KY	City of Warfield	<i>The City of Warfield v. Purdue Pharma L.P., et al.</i>	1:19-op-45787	N.D. Ohio (Federal)
KY	City of West Liberty	<i>The City of West Liberty v. AmerisourceBergen Drug Corporation, et al.</i>	1:19-op-45329	N.D. Ohio (Federal)
KY	City of Whitesburg	<i>City of Whitesburg v. Purdue Pharma L.P., et al.</i>	1:19-op-45218	N.D. Ohio (Federal)
KY	City of Winchester	<i>City of Winchester v. Purdue Pharma L.P., et al.</i>	1:18-op-46348	N.D. Ohio (Federal)

State	Subdivision/Special District	Case Caption	Case No.	Jurisdiction
KY	City of Worthington	<i>City of Russell, Kentucky; City of Jenkins, Kentucky; City of Pineville, Kentucky; City of Worthington, Kentucky; City of Vanceburg, Kentucky; City of Greenup, Kentucky; City of South Shore, Kentucky; City of Bellefonte, Kentucky v. Abbott Laboratories, et al.</i>	1:21-op-45094	N.D. Ohio (Federal)
KY	County of Adair (Fiscal Court)	<i>The Fiscal Court of Adair County, on behalf of Adair County, Kentucky v. Teva Pharmaceuticals USA, Inc., et al.</i>	1:20-op-45059	N.D. Ohio (Federal)
KY	County of Allen (Fiscal Court)	<i>The Fiscal Court of Allen County, on behalf of Allen County, v. AmerisourceBergen Drug Corporation, et al.</i>	1:18-op-45008	N.D. Ohio (Federal)
KY	County of Anderson (Fiscal Court)	<i>The Fiscal Court of Anderson County, on behalf of Anderson County, v. AmerisourceBergen Drug Corporation, et al.</i>	1:17-op-45006	N.D. Ohio (Federal)
KY	County of Ballard	<i>The County of Ballard, Kentucky v. AmerisourceBergen Drug Corporation, et al.</i>	1:18-op-45593	N.D. Ohio (Federal)
KY	County of Bath (Fiscal Court)	<i>The Fiscal Court of Bath County, on behalf of Bath Count, Kentucky v. Teva Pharmaceuticals USA, Inc., et al.</i>	1:20-op-45012	N.D. Ohio (Federal)
KY	County of Bell (Fiscal Court)	<i>The Fiscal Court of Bell County, on behalf of Bell County, v. AmerisourceBergen Drug Corporation, et al.</i>	1:17-op-45026	N.D. Ohio (Federal)
KY	County of Boone (Fiscal Court)	<i>The Fiscal Court of Boone County, on behalf of Boone County, v. AmerisourceBergen Drug Corporation, et al.</i>	1:17-op-45020	N.D. Ohio (Federal)
KY	County of Bourbon (Fiscal Court)	<i>The Fiscal Court of Bourbon County, Kentucky v. Purdue Pharma L.P., et al.</i>	1:18-op-45533	N.D. Ohio (Federal)
KY	County of Boyd (Fiscal Court)	<i>The Fiscal Court of Boyd County, on behalf of Boyd County, v. AmerisourceBergen Drug Corporation, et al.</i>	1:17-op-45084	N.D. Ohio (Federal)
KY	County of Boyle (Fiscal Court)	<i>The Fiscal Court of Boyle County, on behalf of Boyle County, v. AmerisourceBergen Drug Corporation, et al.</i>	1:17-op-45018	N.D. Ohio (Federal)
KY	County of Bracken (Fiscal Court)	<i>The Fiscal Court of Bracken County, on behalf of Bracken County v. AmerisourceBergen Drug Corporation, et al.</i>	1:18-op-45395	N.D. Ohio (Federal)
KY	County of Breathitt (Fiscal Court)	<i>The Fiscal Court of Breathitt County, Kentucky v. Teva Pharmaceuticals USA, Inc., et al.</i>	1:19-op-46082	N.D. Ohio (Federal)
KY	County of Breckinridge (Fiscal Court)	<i>Breckinridge County Fiscal Court, on behalf of Breckinridge County v. AmerisourceBergen, et al. / Hardin County Fiscal Court, on behalf of Hardin</i>	1:18-op-46273 / 1:20-op-45063	N.D. Ohio (Federal)



State	Subdivision/Special District	Case Caption	Case No.	Jurisdiction
		<i>County; Breckinridge County Fiscal Court, on behalf of Breckinridge County; Green County Fiscal Court, on behalf of Green County; Meade County Fiscal Court, on behalf of Meade County; Ohio County Fiscal Court, on behalf of Ohio County v. Purdue Pharma L.P., et al.</i>		
KY	County of Bullitt (Fiscal Court)	<i>The Fiscal Court of Bullitt County, on behalf of Bullitt County, v. AmerisourceBergen Drug Corporation, et al.</i>	1:18-op-45009	N.D. Ohio (Federal)
KY	County of Caldwell (Fiscal Court)	<i>The Fiscal Court of Caldwell County, Kentucky v. Teva Pharmaceuticals USA, Inc., et al.</i>	1:19-op-46001	N.D. Ohio (Federal)
KY	County of Calloway (Fiscal Court)	<i>The Fiscal Court of Calloway County Kentucky and City of Murray v. Teva Pharmaceuticals USA, Inc., et al.</i>	1:20-op-45038	N.D. Ohio (Federal)
KY	County of Campbell (Fiscal Court)	<i>The Fiscal Court of Campbell County, on behalf of Campbell County, v. AmerisourceBergen Drug Corporation, et al.</i>	1:17-op-45022	N.D. Ohio (Federal)
KY	County of Carlisle (Fiscal Court)	<i>The Fiscal Court of Carlisle County, on behalf of Carlisle County, v. AmerisourceBergen Drug Corporation, et al.</i>	1:17-op-45016	N.D. Ohio (Federal)
KY	County of Carter (Fiscal Court)	<i>The Fiscal Court of Carter County, on behalf of Carter County v. AmerisourceBergen Drug Corporation, et al.</i>	1:18-op-45392	N.D. Ohio (Federal)
KY	County of Casey (Fiscal Court)	<i>The Fiscal Court Of Casey County, Kentucky v. Teva Pharmaceuticals USA, Inc., et al.</i>	1:19-op-45887	N.D. Ohio (Federal)
KY	County of Christian (Fiscal Court)	<i>The Fiscal Court of Christian County, on behalf of Christian County, v. AmerisourceBergen Drug Corporation, et al.</i>	1:17-op-45070	N.D. Ohio (Federal)
KY	County of Clark (Fiscal Court)	<i>The Fiscal Court of Clark County, on behalf of Clark County, v. AmerisourceBergen Drug Corporation, et al.</i>	1:17-op-45172	N.D. Ohio (Federal)
KY	County of Clay (Fiscal Court)	<i>The Fiscal Court of Clay County, on behalf of Clay County, v. AmerisourceBergen Drug Corporation, et al.</i>	1:17-op-45031	N.D. Ohio (Federal)
KY	County of Clinton (Fiscal Court)	<i>The Fiscal Court of Clinton County, Kentucky v. Teva Pharmaceuticals USA, Inc., et al.</i>	1:19-op-45901	N.D. Ohio (Federal)
KY	County of Cumberland (Fiscal Court)	<i>The Fiscal Court of Cumberland County, on behalf of Cumberland County, v. AmerisourceBergen Drug Corporation, et al.</i>	1:17-op-45012	N.D. Ohio (Federal)

State	Subdivision/Special District	Case Caption	Case No.	Jurisdiction
KY	County of Daviess (Fiscal Court)	<i>The Fiscal Court of Daviess County, Kentucky v. Teva Pharmaceuticals USA, Inc., et al.</i>	1:19-op-46171	N.D. Ohio (Federal)
KY	County of Edmonson (Fiscal Court)	<i>The Fiscal Court of Edmonson County, on behalf of Edmonson County v. Teva Pharmaceuticals USA, Inc., et al.</i>	1:20-op-45084	N.D. Ohio (Federal)
KY	County of Elliott (Fiscal Court)	<i>The Fiscal Court of Elliott County, on behalf of Elliott County v. AmerisourceBergen Drug Corporation, et al.</i>	1:18-op-45393	N.D. Ohio (Federal)
KY	County of Estill (Fiscal Court)	<i>The Fiscal Court of Estill County, on behalf of Estill County v. AmerisourceBergen Drug Corporation, et al.</i>	1:18-op-46126	N.D. Ohio (Federal)
KY	County of Fleming (Fiscal Court)	<i>The Fiscal Court of Fleming County, on behalf of Fleming County, v. AmerisourceBergen Drug Corporation, et al.</i>	1:17-op-45019	N.D. Ohio (Federal)
KY	County of Floyd	<i>The County of Floyd v. Purdue Pharma L.P., et al.</i>	1:18-op-45369	N.D. Ohio (Federal)
KY	County of Franklin (Fiscal Court)	<i>The Fiscal Court of Franklin County, on behalf of Franklin County, v. AmerisourceBergen Drug Corporation, et al.</i>	1:17-op-45007	N.D. Ohio (Federal)
KY	County of Fulton (Fiscal Court)	<i>The Fiscal Court of Fulton County, Kentucky v. Teva Pharmaceuticals USA, Inc., et al.</i>	1:20-op-45045	N.D. Ohio (Federal)
KY	County of Gallatin (Fiscal Court)	<i>The Fiscal Court Of Gallatin County, Kentucky v. Teva Pharmaceuticals USA, Inc., et al.</i>	1:19-op-45891	N.D. Ohio (Federal)
KY	County of Garrard (Fiscal Court)	<i>The Fiscal Court of Garrard County, on behalf of Garrard County, v. AmerisourceBergen Drug Corporation, et al.</i>	1:17-op-45023	N.D. Ohio (Federal)
KY	County of Grant (Fiscal Court)	<i>The Fiscal Court of Grant County, Kentucky v. Teva Pharmaceuticals USA, Inc., et al.</i>	1:19-op-45961	N.D. Ohio (Federal)
KY	County of Green (Fiscal Court)	<i>Green County Fiscal Court, on Behalf of Green County, v. AmerisourceBergen, et al. / Hardin County Fiscal Court, on behalf of Hardin County; Breckinridge County Fiscal Court, on behalf of Breckinridge County; Green County Fiscal Court, on behalf of Green County; Meade County Fiscal Court, on behalf of Meade County; Ohio County Fiscal Court, on behalf of Ohio County v. Purdue Pharma L.P., et al.</i>	1:18-op-46272 / 1:20-op-45063	N.D. Ohio (Federal)
KY	County of Greenup (Fiscal Court)	<i>The Fiscal Court of Greenup County, on behalf of Greenup County, v. AmerisourceBergen Drug Corporation, et al.</i>	1:17-op-45088	N.D. Ohio (Federal)

State	Subdivision/Special District	Case Caption	Case No.	Jurisdiction
KY	County of Hancock (Fiscal Court)	<i>The Fiscal Court of Hancock County, Kentucky v. Teva Pharmaceuticals USA, Inc., et al.</i>	1:19-op-46027	N.D. Ohio (Federal)
KY	County of Harlan (Fiscal Court)	<i>The Fiscal Court of Harlan County, on behalf of Harlan County, v. AmerisourceBergen Drug Corporation, et al.</i>	1:17-op-45027	N.D. Ohio (Federal)
KY	County of Harrison (Fiscal Court)	<i>The Fiscal Court of Harrison County, Kentucky v. Teva Pharmaceuticals USA, Inc., et al.</i>	1:19-op-46030	N.D. Ohio (Federal)
KY	County of Hart (Fiscal Court)	<i>The Fiscal Court of Hart County, Kentucky v. McKesson Corporation, et al.</i>	1:19-op-45994	N.D. Ohio (Federal)
KY	County of Henderson (Fiscal Court)	<i>The Fiscal Court of Henderson County, on behalf of Henderson County, v. AmerisourceBergen Drug Corporation, et al.</i>	1:17-op-45069	N.D. Ohio (Federal)
KY	County of Henry (Fiscal Court)	<i>The Fiscal Court of Henry County, on behalf of Henry County, v. AmerisourceBergen Drug Corporation, et al.</i>	1:17-op-45010	N.D. Ohio (Federal)
KY	County of Hickman (Fiscal Court)	<i>The Fiscal Court of Hickman County, Kentucky v. Purdue Pharma L.P., et al.</i>	1:20-op-45254	N.D. Ohio (Federal)
KY	County of Hopkins (Fiscal Court)	<i>The Fiscal Court of Hopkins County, on behalf of Hopkins County, v. AmerisourceBergen Drug Corporation, et al.</i>	1:18-op-45010	N.D. Ohio (Federal)
KY	County of Jessamine (Fiscal Court)	<i>The Fiscal Court of Jessamine County, on behalf of Jessamine County, v. AmerisourceBergen Drug Corporation, et al.</i>	1:17-op-45090	N.D. Ohio (Federal)
KY	County of Kenton (Fiscal Court)	<i>The Fiscal Court of Kenton County, on behalf of Kenton County v. AmerisourceBergen Drug Corporation et al.</i>	1:17-op-45089	N.D. Ohio (Federal)
KY	County of Knott	<i>The County of Knott v. Purdue Pharma L.P., et al.</i>	1:18-op-45370	N.D. Ohio (Federal)
KY	County of Knox (Fiscal Court)	<i>The Fiscal Court of Knox County, on behalf of Knox County, v. AmerisourceBergen Drug Corporation, et al.</i>	1:17-op-45028	N.D. Ohio (Federal)
KY	County of LaRue (Fiscal Court)	<i>The Fiscal Court of LaRue County, Kentucky v. Purdue Pharma L.P., et al.</i>	1:19-op-45950	N.D. Ohio (Federal)
KY	County of Laurel (Fiscal Court)	<i>The Fiscal Court of Laurel County, on behalf of Laurel County, v. AmerisourceBergen Drug Corporation, et al.</i>	1:17-op-45105	N.D. Ohio (Federal)
KY	County of Lawrence	<i>Lawrence County, Kentucky v. AmerisourceBergen Drug Corporation, et al.</i>	1:19-op-46184	N.D. Ohio (Federal)
KY	County of Lee (Fiscal Court)	<i>The Fiscal Court of Lee County, Kentucky v. Purdue Pharma L.P., et al.</i>	1:18-op-46100	N.D. Ohio (Federal)
KY	County of Leslie (Fiscal Court)	<i>The Fiscal Court of Leslie County, on behalf of Leslie County, v.</i>	1:17-op-45029	N.D. Ohio (Federal)

State	Subdivision/Special District	Case Caption	Case No.	Jurisdiction
		<i>AmerisourceBergen Drug Corporation, et al.</i>		
KY	County of Letcher (Fiscal Court)	<i>The Fiscal Court of Letcher County, on behalf of Letcher County v. AmerisourceBergen Drug Corporation, et al.</i>	1:18-op-46124	N.D. Ohio (Federal)
KY	County of Lewis (Fiscal Court)	<i>The Fiscal Court of Lewis County, Kentucky v. Teva Pharmaceuticals USA, Inc., et al.</i>	1:19-op-45889	N.D. Ohio (Federal)
KY	County of Lincoln (Fiscal Court)	<i>The Fiscal Court of Lincoln County, on behalf of Lincoln County, v. AmerisourceBergen Drug Corporation, et al.</i>	1:17-op-45024	N.D. Ohio (Federal)
KY	County of Logan (Fiscal Court)	<i>The Fiscal Court of Logan County, Kentucky v. Teva Pharmaceuticals USA, Inc., et al.</i>	1:19-op-45951	N.D. Ohio (Federal)
KY	County of Madison (Fiscal Court)	<i>The Fiscal Court of Madison County, on behalf of Madison County, v. AmerisourceBergen Drug Corporation, et al.</i>	1:17-op-45011	N.D. Ohio (Federal)
KY	County of Marshall (Fiscal Court)	<i>The Fiscal Court of Marshall County, on behalf of Marshall County, v. AmerisourceBergen Drug Corporation, et al.</i>	1:17-op-45071	N.D. Ohio (Federal)
KY	County of Martin (Fiscal Court)	<i>The Fiscal Court of Martin County, on behalf of Martin County v. AmerisourceBergen Drug Corporation, et al.</i>	1:18-op-45388	N.D. Ohio (Federal)
KY	County of Mason (Fiscal Court)	<i>The Fiscal Court of Mason County, Kentucky v. Purdue Pharma L.P., et al</i>	1:19-op-45868	N.D. Ohio (Federal)
KY	County of McCracken	<i>The County of McCracken, Kentucky v. AmerisourceBergen Drug Corporation, et al.</i>	1:18-op-45611	N.D. Ohio (Federal)
KY	County of McLean (Fiscal Court)	<i>The Fiscal Court of McLean County, Kentucky v. Teva Pharmaceuticals USA, Inc., et al.</i>	1:20-op-45200	N.D. Ohio (Federal)
KY	County of Meade (Fiscal Court)	<i>Meade County Fiscal Court, on behalf of Meade County v. AmerisourceBergen, et al. / Hardin County Fiscal Court, on behalf of Hardin County; Breckinridge County Fiscal Court, on behalf of Breckinridge County; Green County Fiscal Court, on behalf of Green County; Meade County Fiscal Court, on behalf of Meade County; Ohio County Fiscal Court, on behalf of Ohio County v. Purdue Pharma L.P., et al.</i>	1:18-op-46275 / 1:20-op-45063	N.D. Ohio (Federal)
KY	County of Mercer (Fiscal Court)	<i>The Fiscal Court of Mercer County, Kentucky v. Teva Pharmaceuticals USA, Inc., et al.</i>	1:19-op-45952	N.D. Ohio (Federal)
KY	County of Monroe (Fiscal Court)	<i>The Fiscal Court of Monroe County, Kentucky v. Teva Pharmaceuticals USA, Inc., et al.</i>	1:20-op-45016	N.D. Ohio (Federal)

State	Subdivision/Special District	Case Caption	Case No.	Jurisdiction
KY	County of Montgomery (Fiscal Court)	<i>The Fiscal Court of Montgomery County, on behalf of Montgomery County v. AmerisourceBergen Drug Corporation, et al.</i>	1:18-op-46144	N.D. Ohio (Federal)
KY	County of Morgan (Fiscal Court)	<i>The Fiscal Court of Morgan County, on behalf of Morgan County v. Purdue Pharma L.P., et al.</i>	1:19-op-45571	N.D. Ohio (Federal)
KY	County of Muhlenberg (Fiscal Court)	<i>The Fiscal Court of Muhlenberg County, Kentucky v. Teva Pharmaceuticals USA, Inc., et al.</i>	1:19-op-46053	N.D. Ohio (Federal)
KY	County of Nicholas (Fiscal Court)	<i>The Fiscal Court of Nicholas County, on behalf of Nicholas County, v. AmerisourceBergen Drug Corporation, et al.</i>	1:17-op-45025	N.D. Ohio (Federal)
KY	County of Ohio (Fiscal Court)	<i>Hardin County Fiscal Court, on behalf of Hardin County; Breckinridge County Fiscal Court, on behalf of Breckinridge County; Green County Fiscal Court, on behalf of Green County; Meade County Fiscal Court, on behalf of Meade County; Ohio County Fiscal Court, on behalf of Ohio County v. Purdue Pharma L.P., et al.</i>	1:20-op-45063	N.D. Ohio (Federal)
KY	County of Oldham (Fiscal Court)	<i>The Fiscal Court of Oldham County, on behalf of Oldham County, v. AmerisourceBergen Drug Corporation, et al.</i>	1:17-op-45067	N.D. Ohio (Federal)
KY	County of Owen (Fiscal Court)	<i>The Fiscal Court of Owen County, Kentucky v. Purdue Pharma L.P., et al.</i>	1:18-op-45534	N.D. Ohio (Federal)
KY	County of Owsley (Fiscal Court)	<i>The Fiscal Court of Owsley County on behalf of Owsley County v. AmerisourceBergen Drug Company, et al.</i>	1:18-op-46235	N.D. Ohio (Federal)
KY	County of Pendleton (Fiscal Court)	<i>The Fiscal Court of Pendleton County, on behalf of Pendleton County, v. AmerisourceBergen Drug Corporation, et al.</i>	1:17-op-45021	N.D. Ohio (Federal)
KY	County of Perry (Fiscal Court)	<i>The Fiscal Court of Perry County, on behalf of Perry County, v. AmerisourceBergen Drug Corporation, et al.</i>	1:17-op-45110	N.D. Ohio (Federal)
KY	County of Pike	<i>County of Pike v. Purdue Pharma L.P., et al.</i>	1:18-op-45368	N.D. Ohio (Federal)
KY	County of Powell (Fiscal Court)	<i>The Fiscal Court of Powell County, on behalf of Powell County v. AmerisourceBergen Drug Corporation, et al.</i>	1:18-op-46145	N.D. Ohio (Federal)
KY	County of Pulaski (Fiscal Court)	<i>The Fiscal Court of Pulaski County, on behalf of Pulaski County, v. AmerisourceBergen Drug Corporation, et al.</i>	1:17-op-45109	N.D. Ohio (Federal)
KY	County of Rowan (Fiscal Court)	<i>The Fiscal Court of Rowan County, on behalf of Rowan County, v.</i>	1:18-op-45018	N.D. Ohio (Federal)

State	Subdivision/Special District	Case Caption	Case No.	Jurisdiction
		<i>AmerisourceBergen Drug Corporation, et al.</i>		
KY	County of Russell (Fiscal Court)	<i>The Fiscal Court of Russell County, Kentucky and City of Jamestown v. Teva Pharmaceuticals USA, Inc., et al.</i>	1:19-op-46096	N.D. Ohio (Federal)
KY	County of Scott (Fiscal Court)	<i>The Fiscal Court of Scott County, on behalf of Scott County, v. AmerisourceBergen Drug Corporation, et al.</i>	1:17-op-45173	N.D. Ohio (Federal)
KY	County of Shelby (Fiscal Court)	<i>The Fiscal Court of Shelby County, on behalf of Shelby County, v. AmerisourceBergen Drug Corporation, et al.</i>	1:17-op-45009	N.D. Ohio (Federal)
KY	County of Spencer (Fiscal Court)	<i>The Fiscal Court of Spencer County, on behalf of Spencer County, v. AmerisourceBergen Drug Corporation, et al. / The Fiscal Court of Spencer County, Kentucky v. Teva Pharmaceuticals USA, Inc., et al.</i>	1:17-op-45014 / 1:19-op-46029	N.D. Ohio (Federal)
KY	County of Taylor (Fiscal Court)	<i>The Fiscal Court of Taylor County, Kentucky v. Teva Pharmaceuticals USA, Inc., et al.</i>	1:19-op-46007	N.D. Ohio (Federal)
KY	County of Todd (Fiscal Court)	<i>The Fiscal Court of Todd County, Kentucky v. Purdue Pharma L.P., et al.</i>	1:19-op-45949	N.D. Ohio (Federal)
KY	County of Union (Fiscal Court)	<i>The Fiscal Court of Union County, on behalf of Union County, v. AmerisourceBergen Drug Corporation, et al.</i>	1:17-op-45015	N.D. Ohio (Federal)
KY	County of Warren	<i>Warren County v. Teva Pharmaceuticals USA, Inc., et al.</i>	1:20-op-45075	N.D. Ohio (Federal)
KY	County of Wayne (Fiscal Court)	<i>Wayne County Fiscal Court v. AmerisourceBergen Drug Corporation, et al.</i>	1:18-op-45389	N.D. Ohio (Federal)
KY	County of Webster (Fiscal Court)	<i>The Fiscal Court of Webster County, Kentucky v. Teva Pharmaceuticals USA, Inc., et al.</i>	1:19-op-46098	N.D. Ohio (Federal)
KY	County of Whitley (Fiscal Court)	<i>The Fiscal Court of Whitley County, on behalf of Whitley County, v. AmerisourceBergen Drug Corporation, et al.</i>	1:17-op-45030	N.D. Ohio (Federal)
KY	County of Wolfe (Fiscal Court)	<i>The Fiscal Court of Wolfe County, Kentucky v. Purdue Pharma L.P., et al.</i>	1:18-op-46099	N.D. Ohio (Federal)
KY	County of Woodford (Fiscal Court)	<i>The Fiscal Court of Woodford County, on behalf of Woodford County, v. AmerisourceBergen Drug Corporation, et al.</i>	1:17-op-45174	N.D. Ohio (Federal)
KY	Estill County Emergency Medical Services	<i>Estill County Emergency Medical Services v. AmerisourceBergen Drug Corporation, et al.</i>	1:18-op-46237	N.D. Ohio (Federal)
KY	Kentucky River District Health Department	<i>Kentucky River District Health Department v. Purdue Pharma L.P., et al.</i>	1:19-op-45050	N.D. Ohio (Federal)



State	Subdivision/Special District	Case Caption	Case No.	Jurisdiction
KY	Lexington-Fayette Urban County Government	<i>Lexington-Fayette Urban County Government v. AmerisourceBergen Drug Corporation, et al.</i>	1:17-op-45092	N.D. Ohio (Federal)
KY	Louisville/Jefferson County Metro Government	<i>Louisville/Jefferson County Metro Government v. AmerisourceBergen Drug Corporation, et al.</i>	1:17-op-45013	N.D. Ohio (Federal)
KY	Taylor County Hospital District Health Facilities Corporation	<i>Bowling Green-Warren County Community Hospital Corporation; The Medical Center at Clinton County, Inc.; The Medical Center at Franklin, Inc.; ARH Tug Valley Health Services, Inc. f/k/a Highlands Hospital Corporation; Baptist Healthcare System, Inc.; Baptist Health Madisonville, Inc.; Grayson County Hospital Foundation, Inc.; The Harrison Memorial Hospital, Inc.; Pikeville Medical Center, Inc.; Saint Elizabeth Medical Center, Inc.; St. Claire Medical Center, Inc.; and Taylor County Hospital District Health Facilities Corporation v. Purdue Pharma L.P., et al.</i>	1:20-op-45060	N.D. Ohio (Federal)
MA	City of Amesbury	<i>City of Amesbury v. AmerisourceBergen Drug Corporation, et al.</i>	1:18-op-45678	N.D. Ohio (Federal)
MA	City of Beverly	<i>City of Beverly v. AmerisourceBergen Drug Corporation, et al.</i>	1:19-op-45219	N.D. Ohio (Federal)
MA	City of Brockton	<i>City of Brockton v. AmerisourceBergen Drug Corporation, et al.</i>	1:18-op-46089	N.D. Ohio (Federal)
MA	City of Cambridge	<i>City of Cambridge v. Purdue Pharma L.P., et al.</i>	19-2854-BLS2	MDL - In re Opioid Litigation (MA - Superior Court, County of Suffolk) (State MDL)
MA	City of Chelsea	<i>City of Chelsea v. AmerisourceBergen Drug Corporation, et al.</i>	1:18-op-45693	N.D. Ohio (Federal)
MA	City of Chicopee	<i>City of Chicopee v. Purdue Pharma L.P., et al.</i>	19-1621-BLS2	MDL - In re Opioid Litigation (MA - Superior Court, County of Suffolk) (State MDL)
MA	City of Easthampton	<i>City of Easthampton v. AmerisourceBergen Drug Corporation, et al.</i>	1:18-op-45336	N.D. Ohio (Federal)
MA	City of Everett	<i>City of Everett v. AmerisourceBergen Drug Corporation, et al.</i>	1:18-op-45596	N.D. Ohio (Federal)

State	Subdivision/Special District	Case Caption	Case No.	Jurisdiction
MA	City of Fall River	<i>City of Fall River v. Purdue Pharma L.P., et al.</i>	1:18-op-46285	N.D. Ohio (Federal)
MA	City of Fitchburg	<i>The City of Fitchburg v. Purdue Pharma L.P., et al.</i>	1:19-op-45030	N.D. Ohio (Federal)
MA	City of Framingham	<i>City of Framingham v. Purdue Pharma L.P., et al.</i>	19-1487-BLS2	MDL - In re Opioid Litigation (MA - Superior Court, County of Suffolk) (State MDL)
MA	City of Gloucester	<i>City of Gloucester v. Purdue Pharma L.P., et al.</i>	19-1351-BLS2	MDL - In re Opioid Litigation (MA - Superior Court, County of Suffolk) (State MDL)
MA	City of Greenfield a/k/a Town of Greenfield	<i>City of Greenfield, aka Town of Greenfield v. AmerisourceBergen Drug Corporation, et al.</i>	1:18-op-45017	N.D. Ohio (Federal)
MA	City of Haverhill	<i>City of Haverhill v. Purdue Pharma L.P., et al.</i>	19-1311-BLS2	MDL - In re Opioid Litigation (MA - Superior Court, County of Suffolk) (State MDL)
MA	City of Holyoke	<i>City of Holyoke v. AmerisourceBergen Drug Corporation, et al.</i>	1:18-op-45694	N.D. Ohio (Federal)
MA	City of Leominster	<i>City of Leominster v. AmerisourceBergen Drug Corporation, et al.</i>	1:18-op-45710	N.D. Ohio (Federal)
MA	City of Lowell	<i>City of Lowell v. AmerisourceBergen Drug Corporation, et al.</i>	1:18-op-45514	N.D. Ohio (Federal)
MA	City of Lynn	<i>City of Lynn v. AmerisourceBergen Drug Corporation, et al.</i>	1:18-op-45789	N.D. Ohio (Federal)
MA	City of Malden	<i>City of Malden v. AmerisourceBergen Drug Corporation, et al.</i>	1:18-op-45487	N.D. Ohio (Federal)
MA	City of Medford	<i>The City of Medford v. Purdue Pharma L.P., et al.</i>	1:19-op-45110	N.D. Ohio (Federal)
MA	City of Melrose	<i>City of Melrose, Massachusetts v. AmerisourceBergen Drug Corporation, et al.</i>	1:18-op-45951	N.D. Ohio (Federal)
MA	City of Methuen	<i>City of Methuen, v. AmerisourceBergen Drug Corporation, et al.</i>	1:18-op-45106	N.D. Ohio (Federal)



State	Subdivision/Special District	Case Caption	Case No.	Jurisdiction
MA	City of New Bedford	<i>City of New Bedford, Massachusetts v. AmerisourceBergen Drug Corporation, et al.</i>	1:19-op-45569	N.D. Ohio (Federal)
MA	City of Newburyport	<i>City of Newburyport v. AmerisourceBergen Drug Corporation, et al.</i>	1:18-op-45837	N.D. Ohio (Federal)
MA	City of North Adams	<i>City of North Adams v. AmerisourceBergen Drug Corporation, et al.</i>	1:18-op-45702	N.D. Ohio (Federal)
MA	City of Northampton	<i>City of Northampton v. AmerisourceBergen Drug Corporation, et al.</i>	1:18-op-45337	N.D. Ohio (Federal)
MA	City of Peabody	<i>City of Peabody v. AmerisourceBergen Drug Corporation, et al.</i>	1:18-op-45860	N.D. Ohio (Federal)
MA	City of Pittsfield	<i>City of Pittsfield v. AmerisourceBergen Drug Corporation, et al.</i>	1:18-op-45335	N.D. Ohio (Federal)
MA	City of Quincy	<i>The City of Quincy v. Purdue Pharma L.P., et al.</i>	1:19-op-45008	N.D. Ohio (Federal)
MA	City of Revere	<i>City of Revere, v. AmerisourceBergen Drug Corporation, et al.</i>	1:18-op-45155	N.D. Ohio (Federal)
MA	City of Salem	<i>City of Salem v. Purdue Pharma L.P., et al.</i>	19-1355-BLS2	MDL - In re Opioid Litigation (MA - Superior Court, County of Suffolk) (State MDL)
MA	City of Somerville	<i>City of Somerville v. Purdue Pharma L.P., et al.</i>	1:19-op-45319	N.D. Ohio (Federal)
MA	City of Springfield	<i>City of Springfield v. Purdue Pharma L.P., et al.</i>	19-1733-BLS2	MDL - In re Opioid Litigation (MA - Superior Court, County of Suffolk) (State MDL)
MA	City of Woburn	<i>City of Woburn, v. AmerisourceBergen Drug Corporation, et al.</i>	1:18-op-45103	N.D. Ohio (Federal)
MA	City of Worcester	<i>City of Worcester v. Purdue Pharma L.P., et al.</i>	19-543-BLS2	MDL - In re Opioid Litigation (MA - Superior Court, County of Suffolk) (State MDL)
MA	Town of Acushnet	<i>Town of Acushnet v. AmerisourceBergen Drug Corporation, et al.</i>	1:18-op-45676	N.D. Ohio (Federal)

State	Subdivision/Special District	Case Caption	Case No.	Jurisdiction
MA	Town of Agawam	<i>Town of Agawam v. AmerisourceBergen Drug Corporation, et al.</i>	1:18-op-45792	N.D. Ohio (Federal)
MA	Town of Andover	<i>Town of Andover v. Purdue Pharma L.P., et al.</i>	1:19-op-45996	N.D. Ohio (Federal)
MA	Town of Aquinnah	<i>Town of Aquinnah v. AmerisourceBergen Drug Corporation, et al.</i>	1:18-op-46091	N.D. Ohio (Federal)
MA	Town of Athol	<i>Town of Athol v. AmerisourceBergen Drug Corporation, et al.</i>	1:19-op-45058	N.D. Ohio (Federal)
MA	Town of Auburn	<i>Town of Auburn v. AmerisourceBergen Drug Corporation, et al.</i>	1:18-op-45688	N.D. Ohio (Federal)
MA	Town of Ayer	<i>Town of Ayer, Massachusetts v. AmerisourceBergen Drug Corporation, et al.</i>	1:19-op-45570	N.D. Ohio (Federal)
MA	Town of Barnstable	<i>Town of Barnstable v. AmerisourceBergen Drug Corporation, et al.</i>	1:18-op-45862	N.D. Ohio (Federal)
MA	Town of Belchertown	<i>Town of Belchertown v. AmerisourceBergen Drug Corporation, et al.</i>	1:18-op-45905	N.D. Ohio (Federal)
MA	Town of Billerica	<i>Town of Billerica v. AmerisourceBergen Drug Corporation, et al.</i>	1:18-op-45560	N.D. Ohio (Federal)
MA	Town of Braintree	<i>Town of Braintree v. Purdue Pharma L.P., et al.</i>	1:19-op-45673	N.D. Ohio (Federal)
MA	Town of Brewster	<i>Town of Brewster v. AmerisourceBergen Drug Corporation, et al.</i>	1:18-op-45556	N.D. Ohio (Federal)
MA	Town of Bridgewater	<i>Town of Bridgewater v. AmerisourceBergen Drug Corporation, et al.</i>	1:18-op-45754	N.D. Ohio (Federal)
MA	Town of Brookline	<i>Town of Brookline v. AmerisourceBergen Drug Corporation, et al.</i>	1:19-op-45062	N.D. Ohio (Federal)
MA	Town of Canton	<i>Town of Canton v. Purdue Pharma L.P., et al.</i>	19-1615-BLS2	MDL - In re Opioid Litigation (MA - Superior Court, County of Suffolk) (State MDL)
MA	Town of Carver	<i>Town of Carver v. AmerisourceBergen Drug Corporation, et al.</i>	1:18-op-45691	N.D. Ohio (Federal)
MA	Town of Charlton	<i>Town of Charlton v. AmerisourceBergen Drug Corporation, et al.</i>	1:18-op-45689	N.D. Ohio (Federal)
MA	Town of Chelmsford	<i>Town of Chelmsford v. AmerisourceBergen Drug Corporation, et al.</i>	1:18-op-45952	N.D. Ohio (Federal)
MA	Town of Clarksburg	<i>Town of Clarksburg v. AmerisourceBergen Drug Corporation, et al.</i>	1:18-op-45882	N.D. Ohio (Federal)
MA	Town of Clinton	<i>Town of Clinton, Massachusetts v. Teva Pharmaceuticals USA, Inc., et al.</i>	1:19-op-46072	N.D. Ohio (Federal)
MA	Town of Danvers	<i>Town of Danvers v. AmerisourceBergen Drug Corporation, et al.</i>	1:18-op-45760	N.D. Ohio (Federal)

State	Subdivision/Special District	Case Caption	Case No.	Jurisdiction
MA	Town of Dedham	<i>Town of Dedham v. AmerisourceBergen Drug Corporation, et al.</i>	1:19-op-45039	N.D. Ohio (Federal)
MA	Town of Dennis	<i>Town of Dennis v. AmerisourceBergen Drug Corporation, et al.</i>	1:19-op-45124	N.D. Ohio (Federal)
MA	Town of Douglas	<i>Town of Douglas v. AmerisourceBergen Drug Corporation, et al.</i>	1:18-op-45706	N.D. Ohio (Federal)
MA	Town of Dudley	<i>Town of Dudley v. AmerisourceBergen Drug Corporation, et al.</i>	1:18-op-45707	N.D. Ohio (Federal)
MA	Town of East Bridgewater	<i>Town of East Bridgewater v. AmerisourceBergen Drug Corporation, et al.</i>	1:18-op-45721	N.D. Ohio (Federal)
MA	Town of Eastham	<i>Town of Eastham v. AmerisourceBergen Drug Corporation, et al.</i>	1:18-op-45864	N.D. Ohio (Federal)
MA	Town of Easton	<i>Town of Easton, Massachusetts v. Purdue Pharma L.P., et al.</i>	1:19-op-45920	N.D. Ohio (Federal)
MA	Town of Fairhaven	<i>Town of Fairhaven v. AmerisourceBergen Drug Corporation, et al.</i>	1:19-op-45060	N.D. Ohio (Federal)
MA	Town of Falmouth	<i>Town of Falmouth v. AmerisourceBergen Drug Corporation, et al.</i>	1:18-op-46095	N.D. Ohio (Federal)
MA	Town of Freetown	<i>Town of Freetown v. AmerisourceBergen Drug Corporation, et al.</i>	1:18-op-45705	N.D. Ohio (Federal)
MA	Town of Georgetown	<i>Town of Georgetown v. AmerisourceBergen Drug Corporation, et al.</i>	1:18-op-45879	N.D. Ohio (Federal)
MA	Town of Grafton	<i>Town of Grafton v. AmerisourceBergen Drug Corporation, et al.</i>	1:18-op-45753	N.D. Ohio (Federal)
MA	Town of Hanson	<i>Town of Hanson v. AmerisourceBergen Drug Corporation, et al.</i>	1:18-op-45704	N.D. Ohio (Federal)
MA	Town of Holliston	<i>Town of Holliston, Massachusetts v. AmerisourceBergen Drug Corporation, et al.</i>	1:18-op-45874	N.D. Ohio (Federal)
MA	Town of Hopedale	<i>Town of Hopedale v. AmerisourceBergen Drug Corporation, et al.</i>	1:18-op-45708	N.D. Ohio (Federal)
MA	Town of Hull	<i>Town of Hull, Massachusetts v. Teva Pharmaceuticals USA, Inc., et al.</i>	1:19-op-46172	N.D. Ohio (Federal)
MA	Town of Kingston	<i>Town of Kingston v. AmerisourceBergen Drug Corporation, et al.</i>	1:18-op-46090	N.D. Ohio (Federal)
MA	Town of Lakeville	<i>Town of Lakeville v. AmerisourceBergen Drug Corporation, et al.</i>	1:18-op-45743	N.D. Ohio (Federal)
MA	Town of Leicester	<i>Town of Leicester v. AmerisourceBergen Drug Corporation, et al.</i>	1:18-op-45709	N.D. Ohio (Federal)
MA	Town of Leverett	<i>Town of Leverett v. AmerisourceBergen Drug Corporation, et al.</i>	1:18-op-45836	N.D. Ohio (Federal)
MA	Town of Longmeadow	<i>Town of Longmeadow v. AmerisourceBergen Drug Corporation, et al.</i>	1:18-op-46097	N.D. Ohio (Federal)
MA	Town of Ludlow	<i>Town of Ludlow v. AmerisourceBergen Drug Corporation, et al.</i>	1:18-op-45906	N.D. Ohio (Federal)
MA	Town of Lunenburg	<i>Town of Lunenburg, Massachusetts v. AmerisourceBergen Drug Corporation, et al.</i>	1:18-op-46156	N.D. Ohio (Federal)
MA	Town of Lynnfield	<i>Town of Lynnfield v. Purdue Pharma L.P., et al.</i>	19-1330-BLS2	MDL - In re Opioid

State	Subdivision/Special District	Case Caption	Case No.	Jurisdiction
				Litigation (MA - Superior Court, County of Suffolk) (State MDL)
MA	Town of Marblehead	<i>Town of Marblehead v. AmerisourceBergen Drug Corporation, et al.</i>	1:18-op-45791	N.D. Ohio (Federal)
MA	Town of Marshfield	<i>Town of Marshfield v. AmerisourceBergen Drug Corporation, et al.</i>	1:18-op-45752	N.D. Ohio (Federal)
MA	Town of Mashpee	<i>Town of Mashpee v. AmerisourceBergen Drug Corporation, et al.</i>	1:18-op-45755	N.D. Ohio (Federal)
MA	Town of Mattapoisett	<i>Town of Mattapoisett v. AmerisourceBergen Drug Corporation, et al.</i>	1:18-op-45890	N.D. Ohio (Federal)
MA	Town of Middleborough	<i>Town of Middleborough v. AmerisourceBergen Drug Corporation, et al.</i>	1:18-op-46200	N.D. Ohio (Federal)
MA	Town of Milford	<i>Town of Milford v. AmerisourceBergen Drug Corporation, et al.</i>	1:18-op-45783	N.D. Ohio (Federal)
MA	Town of Millbury	<i>Town of Millbury v. AmerisourceBergen Drug Corporation, et al.</i>	1:18-op-46123	N.D. Ohio (Federal)
MA	Town of Millis	<i>Town of Millis, Massachusetts v. Teva Pharmaceuticals USA, Inc., et al.</i>	1:20-op-45275	N.D. Ohio (Federal)
MA	Town of Nantucket	<i>Town of Nantucket v. AmerisourceBergen Drug Corporation, et al.</i>	1:18-op-45703	N.D. Ohio (Federal)
MA	Town of Natick	<i>Town of Natick v. Purdue Pharma L.P., et al.</i>	19-2002-BLS2	MDL - In re Opioid Litigation (MA - Superior Court, County of Suffolk) (State MDL)
MA	Town of North Andover	<i>Town of North Andover v. AmerisourceBergen Drug Corporation, et al.</i>	1:18-op-46159	N.D. Ohio (Federal)
MA	Town of North Attleborough	<i>Town of North Attleborough v. AmerisourceBergen Drug Corporation, et al.</i>	1:18-op-45744	N.D. Ohio (Federal)
MA	Town of North Reading	<i>Town of North Reading v. AmerisourceBergen Drug Corporation, et al.</i>	1:18-op-45856	N.D. Ohio (Federal)
MA	Town of Northbridge	<i>Town of Northbridge v. AmerisourceBergen Drug Corporation, et al.</i>	1:18-op-45711	N.D. Ohio (Federal)
MA	Town of Norton	<i>Town of Norton v. AmerisourceBergen Drug Corporation, et al.</i>	1:18-op-45787	N.D. Ohio (Federal)

State	Subdivision/Special District	Case Caption	Case No.	Jurisdiction
MA	Town of Norwell	<i>Town of Norwell v. AmerisourceBergen Drug Corporation, et al.</i>	1:18-op-45815	N.D. Ohio (Federal)
MA	Town of Norwood	<i>Town of Norwood v. AmerisourceBergen Drug Corporation, et al.</i>	1:19-op-45061	N.D. Ohio (Federal)
MA	Town of Orange	<i>Town of Orange v. AmerisourceBergen Drug Corporation, et al.</i>	1:19-op-45070	N.D. Ohio (Federal)
MA	Town of Oxford	<i>Town of Oxford, Massachusetts v. Purdue Pharma L.P., et al.</i>	1:19-op-45568	N.D. Ohio (Federal)
MA	Town of Palmer	<i>Town of Palmer v. AmerisourceBergen Drug Corporation, et al.</i>	1:18-op-45812	N.D. Ohio (Federal)
MA	Town of Pembroke	<i>Town of Pembroke v. AmerisourceBergen Drug Corporation, et al.</i>	1:18-op-45823	N.D. Ohio (Federal)
MA	Town of Plainville	<i>Town of Plainville v. AmerisourceBergen Drug Corporation, et al.</i>	1:18-op-45808	N.D. Ohio (Federal)
MA	Town of Plymouth	<i>Town of Plymouth v. AmerisourceBergen Drug Corporation, et al.</i>	1:18-op-45675	N.D. Ohio (Federal)
MA	Town of Provincetown	<i>Town of Provincetown v. AmerisourceBergen Drug Corporation, et al.</i>	1:19-op-45125	N.D. Ohio (Federal)
MA	Town of Randolph	<i>Town of Randolph v. Purdue Pharma L.P., et al.</i>	19-2573-BLS2	MDL - In re Opioid Litigation (MA - Superior Court, County of Suffolk) (State MDL)
MA	Town of Rehoboth	<i>Town of Rehoboth v. AmerisourceBergen Drug Corporation, et al.</i>	1:19-op-45059	N.D. Ohio (Federal)
MA	Town of Rockland	<i>Town of Rockland v. AmerisourceBergen Drug Corporation, et al.</i>	1:18-op-45824	N.D. Ohio (Federal)
MA	Town of Salisbury	<i>Town of Salisbury v. AmerisourceBergen Drug Corporation, et al.</i>	1:18-op-45595	N.D. Ohio (Federal)
MA	Town of Sandwich	<i>Town of Sandwich v. AmerisourceBergen Drug Corporation, et al.</i>	1:18-op-45891	N.D. Ohio (Federal)
MA	Town of Scituate	<i>Town of Scituate v. AmerisourceBergen Drug Corporation, et al.</i>	1:19-op-45063	N.D. Ohio (Federal)
MA	Town of Seekonk	<i>Town of Seekonk v. AmerisourceBergen Drug Corporation, et al.</i>	1:18-op-45881	N.D. Ohio (Federal)
MA	Town of Sheffield	<i>Town of Sheffield v. AmerisourceBergen Drug Corporation, et al.</i>	1:18-op-46001	N.D. Ohio (Federal)
MA	Town of Shirley	<i>Town of Shirley v. AmerisourceBergen Drug Corporation, et al.</i>	1:18-op-45880	N.D. Ohio (Federal)
MA	Town of Somerset	<i>Town of Somerset v. AmerisourceBergen Drug Corporation, et al.</i>	1:18-op-45769	N.D. Ohio (Federal)
MA	Town of South Hadley	<i>Town of South Hadley v. AmerisourceBergen Drug Corporation, et al.</i>	1:18-op-46000	N.D. Ohio (Federal)
MA	Town of Southbridge	<i>Town of Southbridge v. AmerisourceBergen Drug Corporation, et al.</i>	1:18-op-45686	N.D. Ohio (Federal)

State	Subdivision/Special District	Case Caption	Case No.	Jurisdiction
MA	Town of Spencer	<i>Town of Spencer v. AmerisourceBergen Drug Corporation, et al.</i>	1:18-op-45809	N.D. Ohio (Federal)
MA	Town of Stoneham	<i>Town of Stoneham v. AmerisourceBergen Drug Corporation, et al.</i>	1:18-op-46164	N.D. Ohio (Federal)
MA	Town of Stoughton	<i>Town of Stoughton v. AmerisourceBergen Drug Corporation, et al.</i>	1:19-op-45023	N.D. Ohio (Federal)
MA	Town of Sturbridge	<i>Town of Sturbridge v. AmerisourceBergen Drug Corporation, et al.</i>	1:18-op-45990	N.D. Ohio (Federal)
MA	Town of Sudbury	<i>Town of Sudbury v. AmerisourceBergen Drug Corporation, et al.</i>	1:18-op-45877	N.D. Ohio (Federal)
MA	Town of Sutton	<i>Town of Sutton v. AmerisourceBergen Drug Corporation, et al.</i>	1:18-op-45810	N.D. Ohio (Federal)
MA	Town of Swampscott	<i>Town of Swampscott v. AmerisourceBergen Drug Corporation, et al.</i>	1:18-op-45911	N.D. Ohio (Federal)
MA	Town of Templeton	<i>Town of Templeton v. AmerisourceBergen Drug Corporation, et al.</i>	1:18-op-45784	N.D. Ohio (Federal)
MA	Town of Tewksbury	<i>Town of Tewksbury v. AmerisourceBergen Drug Corporation, et al.</i>	1:19-op-45077	N.D. Ohio (Federal)
MA	Town of Truro	<i>Town of Truro v. AmerisourceBergen Drug Corporation, et al.</i>	1:18-op-45816	N.D. Ohio (Federal)
MA	Town of Tyngsborough	<i>Town of Tyngsborough v. AmerisourceBergen Drug Corporation, et al.</i>	1:18-op-45770	N.D. Ohio (Federal)
MA	Town of Upton	<i>Town of Upton v. AmerisourceBergen Drug Corporation, et al.</i>	1:18-op-46160	N.D. Ohio (Federal)
MA	Town of Wakefield	<i>Town of Wakefield v. Purdue Pharma L.P., et al.</i>	19-1499-BLS2	MDL - In re Opioid Litigation (MA - Superior Court, County of Suffolk) (State MDL)
MA	Town of Walpole	<i>Town of Walpole v. AmerisourceBergen Drug Corporation, et al.</i>	1:18-op-46093	N.D. Ohio (Federal)
MA	Town of Ware	<i>Town of Ware v. AmerisourceBergen Drug Corporation, et al.</i>	1:18-op-45907	N.D. Ohio (Federal)
MA	Town of Warren	<i>Town of Warren v. AmerisourceBergen Drug Corporation, et al.</i>	1:18-op-45811	N.D. Ohio (Federal)
MA	Town of Watertown	<i>Town of Watertown v. AmerisourceBergen Drug Corporation, et al.</i>	1:18-op-45674	N.D. Ohio (Federal)
MA	Town of Wellfleet	<i>Town of Wellfleet, Massachusetts v. AmerisourceBergen Drug Corporation, et al.</i>	1:19-op-45556	N.D. Ohio (Federal)
MA	Town of West Boylston	<i>Town of West Boylston v. AmerisourceBergen Drug Corporation, et al.</i>	1:18-op-45858	N.D. Ohio (Federal)
MA	Town of West Bridgewater	<i>Town of West Bridgewater v. AmerisourceBergen Drug Corporation, et al.</i>	1:18-op-46102	N.D. Ohio (Federal)



State	Subdivision/Special District	Case Caption	Case No.	Jurisdiction
MA	Town of West Springfield	<i>Town of West Springfield v. AmerisourceBergen Drug Corporation, et al.</i>	1:18-op-45813	N.D. Ohio (Federal)
MA	Town of West Tisbury	<i>Town of West Tisbury v. AmerisourceBergen Drug Corporation, et al.</i>	1:18-op-45790	N.D. Ohio (Federal)
MA	Town of Westborough	<i>Town of Westborough v. AmerisourceBergen Drug Corporation, et al.</i>	1:18-op-45859	N.D. Ohio (Federal)
MA	Town of Westford	<i>Town of Westford v. AmerisourceBergen Drug Corporation, et al.</i>	1:18-op-46007	N.D. Ohio (Federal)
MA	Town of Weymouth	<i>Town of Weymouth v. Purdue Pharma L.P., et al.</i>	1:19-op-45672	N.D. Ohio (Federal)
MA	Town of Williamsburg	<i>Town of Williamsburg v. AmerisourceBergen Drug Corporation, et al.</i>	1:18-op-45883	N.D. Ohio (Federal)
MA	Town of Wilmington	<i>Town of Wilmington v. AmerisourceBergen Drug Corporation, et al.</i>	1:18-op-46158	N.D. Ohio (Federal)
MA	Town of Winchendon	<i>Town of Winchendon v. AmerisourceBergen Drug Corporation, et al.</i>	1:18-op-45687	N.D. Ohio (Federal)
MA	Town of Winthrop	<i>Town of Winthrop v. AmerisourceBergen Drug Corporation, et al.</i>	1:18-op-45814	N.D. Ohio (Federal)
MD	Baltimore City Board of School Commissioners	<i>Board of Education of Thornton Township High Schools, District 205, 1 Rochester Public School District, Minnetonka Public School District, Mason County Public Schools, Baltimore City Public Schools, East Aurora Public Schools, District 131, Thornton Fractional High Schools, District 215, Joliet Public Schools, District 86, Fayette County Public Schools, Larue County Public Schools, Bullitt County Public Schools, Breathitt County Public Schools, Estill County Public Schools, Harrison County Public Schools, Hart County Public Schools, Jefferson County Public Schools, Johnson County Public Schools, Lawrence County Public Schools, Martin County Public Schools, Menifee County Public Schools, Owsley County Public Schools, Wolfe County Public Schools, Bangor School Department, Cape Elizabeth School District, Maine Regional School Unit ("RSU") 10, Maine RSU 13, Maine RSU 25, Maine RSU 26, Maine RSU 29, Maine RSU 34, Maine RSU 40, Maine RSU 50, Maine RSU 57, Maine RSU 60, Maine RSU 71, Maine RSU 9, Maine School Administrative District ("SAD") 11, Maine Sad 15, Maine Sad 28/Five Town</i>	1:20-op-45281	N.D. Ohio (Federal)

State	Subdivision/Special District	Case Caption	Case No.	Jurisdiction
		<i>Central School District, Maine Sad 35, Maine Sad 44, Maine Sad 53, Maine Sad 55, Maine Sad 6, Maine Sad 61, Maine Sad 72, Portland School District, Scarborough School District, South Portland School District, St. George Municipal School District, Waterville School District, Ellsworth School Department; Goshen School District, Kearsarge RSU School Administrative Unit 65, Lebanon School District, Pittsfield School District, Tamworth School District, on behalf of themselves and others similarly situated v. Teva Pharmaceuticals USA, Inc., et al.</i>		
MD	City of Aberdeen	<i>City of Aberdeen, Maryland v. Purdue Pharma L.P., et al.</i>	1:19-op-45772	N.D. Ohio (Federal)
MD	City of Bel Air	<i>City of Bel Air, Maryland v. Purdue Pharma L.P., et al.</i>	1:19-op-45669	N.D. Ohio (Federal)
MD	City of Berlin	<i>City of Berlin, Maryland v. Purdue Pharma L.P., et al.</i>	1:19-op-45676	N.D. Ohio (Federal)
MD	City of Bowie	<i>Harford County, Caroline County, Garrett County, Frederick County, Talbot County, City of Frederick, The Mayor and Common Council of Westminster, City of Bowie and the Mayor and Council of Rockville, Maryland v. Purdue Pharma L.P., et al.</i>	1:18-op-45853	N.D. Ohio (Federal)
MD	City of Cambridge	<i>City of Cambridge, Maryland v. Purdue Pharma L.P., et al.</i>	1:19-op-45611	N.D. Ohio (Federal)
MD	City of Charlestown	<i>City of Charlestown, Maryland v. Purdue Pharma L.P., et al.</i>	1:19-op-45677	N.D. Ohio (Federal)
MD	City of Cumberland	<i>City of Cumberland, Maryland v. AmerisourceBergen Drug Corporation, et al.</i>	1:18-op-45624	N.D. Ohio (Federal)
MD	City of Frederick	<i>Harford County, Caroline County, Garrett County, Frederick County, Talbot County, City of Frederick, The Mayor and Common Council of Westminster, City of Bowie and the Mayor and Council of Rockville, Maryland v. Purdue Pharma L.P., et al.</i>	1:18-op-45853	N.D. Ohio (Federal)
MD	City of Frostburg	<i>City of Frostburg v. AmerisourceBergen Drug Corporation, et al.</i>	1:18-op-45617	N.D. Ohio (Federal)
MD	City of Grantsville	<i>City of Grantsville, Maryland v. Purdue Pharma L.P., et al.</i>	1:19-op-45668	N.D. Ohio (Federal)
MD	City of Hagerstown	<i>City of Hagerstown, Maryland v. AmerisourceBergen Drug Corporation, et al.</i>	1:18-op-45622	N.D. Ohio (Federal)
MD	City of Havre De Grace	<i>City of Havre De Grace v. Purdue Pharma L.P., et al.</i>	1:19-op-45678	N.D. Ohio (Federal)
MD	City of Laurel	<i>City of Laurel, Maryland v. Purdue Pharma L.P., et al.</i>	1:19-op-45714	N.D. Ohio (Federal)



State	Subdivision/Special District	Case Caption	Case No.	Jurisdiction
MD	City of Mountain Lake Park	<i>City of Mountain Lake Park, Maryland v. Purdue Pharma L.P., et al.</i>	1:19-op-45666	N.D. Ohio (Federal)
MD	City of North East	<i>City of North East, Maryland v. Purdue Pharma L.P., et al.</i>	1:19-op-45670	N.D. Ohio (Federal)
MD	City of Oakland	<i>City of Oakland, Maryland v. Purdue Pharma L.P., et al.</i>	1:19-op-45916	N.D. Ohio (Federal)
MD	City of Perryville	<i>City of Perryville, Maryland v. Purdue Pharma L.P., et al.</i>	1:19-op-45679	N.D. Ohio (Federal)
MD	City of Seat Pleasant	<i>The City of Seat Pleasant, Maryland v. Purdue Pharma L.P., et al.</i>	1:19-op-45288	N.D. Ohio (Federal)
MD	City of Vienna	<i>City of Vienna, Maryland v. Purdue Pharma L.P., et al.</i>	1:19-op-45680	N.D. Ohio (Federal)
MD	County of Allegany	<i>Allegany County, Maryland v. AmerisourceBergen Drug Corporation, et al.</i>	1:18-op-45652	N.D. Ohio (Federal)
MD	County of Anne Arundel	<i>Anne Arundel County, Maryland v. Purdue Pharma L.P., et al.</i>	C-02-CV-18-000021	MD - Circuit Court for Anne Arundel (State)
MD	County of Baltimore	<i>Baltimore County v. Purdue Pharma L.P., et al.</i>	1:18-op-45554	N.D. Ohio (Federal)
MD	County of Calvert (County Commissioners)	<i>County Commissioners of Calvert v. Purdue Pharma L.P., et al.</i>	1:19-op-45609	N.D. Ohio (Federal)
MD	County of Caroline	<i>Harford County, Caroline County, Garrett County, Frederick County, Talbot County, City of Frederick, The Mayor and Common Council of Westminster, City of Bowie and the Mayor and Council of Rockville, Maryland v. Purdue Pharma L.P., et al.</i>	1:18-op-45853	N.D. Ohio (Federal)
MD	County of Carroll (County Commissioners)	<i>The County Commissioner of Carroll County v. Purdue Pharma L.P., et al.</i>	1:20-op-45052	N.D. Ohio (Federal)
MD	County of Cecil	<i>Cecil County, Maryland, v. AmerisourceBergen Drug Corporation, et al.</i>	1:18-op-45100	N.D. Ohio (Federal)
MD	County of Charles (County Commissioners)	<i>County Commissioners of Charles County v. Purdue Pharma L.P., et al.</i>	1:19-op-45094	N.D. Ohio (Federal)
MD	County of Dorchester	<i>Dorchester County, Maryland v. Purdue Pharma L.P., et al.</i>	1:19-op-45610	N.D. Ohio (Federal)
MD	County of Frederick	<i>Harford County, Caroline County, Garrett County, Frederick County, Talbot County, City of Frederick, The Mayor and Common Council of Westminster, City of Bowie and the Mayor and Council of Rockville, Maryland v. Purdue Pharma L.P., et al.</i>	1:18-op-45853	N.D. Ohio (Federal)
MD	County of Garrett	<i>Harford County, Caroline County, Garrett County, Frederick County, Talbot County, City of Frederick, The Mayor and</i>	1:18-op-45853	N.D. Ohio (Federal)

State	Subdivision/Special District	Case Caption	Case No.	Jurisdiction
		<i>Common Council of Westminster, City of Bowie and the Mayor and Council of Rockville, Maryland v. Purdue Pharma L.P., et al.</i>		
MD	County of Harford	<i>Harford County, Caroline County, Garrett County, Frederick County, Talbot County, City of Frederick, The Mayor and Common Council of Westminster, City of Bowie and the Mayor and Council of Rockville, Maryland v. Purdue Pharma L.P., et al.</i>	1:18-op-45853	N.D. Ohio (Federal)
MD	County of Howard	<i>Howard County, Maryland v. Purdue Pharma L.P., et al.</i>	1:19-op-46169	N.D. Ohio (Federal)
MD	County of Montgomery	<i>Montgomery County, Maryland v. Purdue Pharma L.P., et al.</i>	1:18-op-45212	N.D. Ohio (Federal)
MD	County of Prince George's	<i>Prince George's County Maryland v. Purdue Pharma L.P., et al.</i>	1:18-op-45501	N.D. Ohio (Federal)
MD	County of Somerset	<i>County of Somerset, Maryland v. Purdue Pharma L.P., et al.</i>	1:19-op-45911	N.D. Ohio (Federal)
MD	County of St. Mary's (County Commissioners)	<i>Commissioners of St. Mary's County, Maryland v. AmerisourceBergen Drug Corporation, et al.</i>	1:18-op-46334	N.D. Ohio (Federal)
MD	County of Talbot	<i>Harford County, Caroline County, Garrett County, Frederick County, Talbot County, City of Frederick, The Mayor and Common Council of Westminster, City of Bowie and the Mayor and Council of Rockville, Maryland v. Purdue Pharma L.P., et al.</i>	1:18-op-45853	N.D. Ohio (Federal)
MD	County of Washington (Board of County Commissioners)	<i>Board of County Commissioners of Washington County, Maryland v. AmerisourceBergen Drug Corporation, et al.</i>	1:18-op-46060	N.D. Ohio (Federal)
MD	County of Wicomico	<i>County of Wicomico, Maryland v. Purdue Pharma L.P., et al.</i>	1:19-op-45681	N.D. Ohio (Federal)
MD	Mayor and City Council of Baltimore	<i>Mayor &amp; City Council of Baltimore v. Purdue Pharma L.P., et al.</i>	24C18000515	MD - Circuit Court for Baltimore City (State)
MD	Mayor and Common Council of Westminster	<i>Harford County, Caroline County, Garrett County, Frederick County, Talbot County, City of Frederick, The Mayor and Common Council of Westminster, City of Bowie and the Mayor and Council of Rockville, Maryland v. Purdue Pharma L.P., et al.</i>	1:18-op-45853	N.D. Ohio (Federal)
MD	Mayor and Council of Rockville	<i>Harford County, Caroline County, Garrett County, Frederick County, Talbot County, City of Frederick, The Mayor and Common Council of Westminster, City of Bowie and the Mayor and Council of Rockville, Maryland v. Purdue Pharma L.P., et al.</i>	1:18-op-45853	N.D. Ohio (Federal)

State	Subdivision/Special District	Case Caption	Case No.	Jurisdiction
MD	Town of Cottage City	<i>Towns of Cottage City, Forest Heights, North Brentwood and Upper Marlboro v. Teva Pharmaceuticals USA, Inc., et al.</i>	1:20-op-45235	N.D. Ohio (Federal)
MD	Town of Forest Heights	<i>Towns of Cottage City, Forest Heights, North Brentwood and Upper Marlboro v. Teva Pharmaceuticals USA, Inc., et al.</i>	1:20-op-45235	N.D. Ohio (Federal)
MD	Town of North Brentwood	<i>Towns of Cottage City, Forest Heights, North Brentwood and Upper Marlboro v. Teva Pharmaceuticals USA, Inc., et al.</i>	1:20-op-45235	N.D. Ohio (Federal)
MD	Town of Upper Marlboro	<i>Towns of Cottage City, Forest Heights, North Brentwood and Upper Marlboro v. Teva Pharmaceuticals USA, Inc., et al.</i>	1:20-op-45235	N.D. Ohio (Federal)
ME	Board of Education of Bangor School Department	<i>Board of Education of Thornton Township High Schools, District 205, I Rochester Public School District, Minnetonka Public School District, Mason County Public Schools, Baltimore City Public Schools, East Aurora Public Schools, District 131, Thornton Fractional High Schools, District 215, Joliet Public Schools, District 86, Fayette County Public Schools, Larue County Public Schools, Bullitt County Public Schools, Breathitt County Public Schools, Estill County Public Schools, Harrison County Public Schools, Hart County Public Schools, Jefferson County Public Schools, Johnson County Public Schools, Lawrence County Public Schools, Martin County Public Schools, Menifee County Public Schools, Owsley County Public Schools, Wolfe County Public Schools, Bangor School Department, Cape Elizabeth School District, Maine Regional School Unit ("RSU") 10, Maine RSU 13, Maine RSU 25, Maine RSU 26, Maine RSU 29, Maine RSU 34, Maine RSU 40, Maine RSU 50, Maine RSU 57, Maine RSU 60, Maine RSU 71, Maine RSU 9, Maine School Administrative District ("SAD") 11, Maine Sad 15, Maine Sad 28/Five Town Central School District, Maine Sad 35, Maine Sad 44, Maine Sad 53, Maine Sad 55, Maine Sad 6, Maine Sad 61, Maine Sad 72, Portland School District, Scarborough School District, South Portland School District, St. George Municipal School District, Waterville School District, Ellsworth School Department; Goshen School District, Kearsarge RSU School Administrative Unit 65, Lebanon School District, Pittsfield School District, Tamworth School District, on behalf of themselves</i>	1:20-op-45281	N.D. Ohio (Federal)

State	Subdivision/Special District	Case Caption	Case No.	Jurisdiction
		<i>and others similarly situated v. Teva Pharmaceuticals USA, Inc., et al.</i>		
ME	Board of Education of Cape Elizabeth School Department	<i>Board of Education of Thornton Township High Schools, District 205, 1 Rochester Public School District, Minnetonka Public School District, Mason County Public Schools, Baltimore City Public Schools, East Aurora Public Schools, District 131, Thornton Fractional High Schools, District 215, Joliet Public Schools, District 86, Fayette County Public Schools, Larue County Public Schools, Bullitt County Public Schools, Breathitt County Public Schools, Estill County Public Schools, Harrison County Public Schools, Hart County Public Schools, Jefferson County Public Schools, Johnson County Public Schools, Lawrence County Public Schools, Martin County Public Schools, Menifee County Public Schools, Owsley County Public Schools, Wolfe County Public Schools, Bangor School Department, Cape Elizabeth School District, Maine Regional School Unit ("RSU") 10, Maine RSU 13, Maine RSU 25, Maine RSU 26, Maine RSU 29, Maine RSU 34, Maine RSU 40, Maine RSU 50, Maine RSU 57, Maine RSU 60, Maine RSU 71, Maine RSU 9, Maine School Administrative District ("SAD") 11, Maine Sad 15, Maine Sad 28/Five Town Central School District, Maine Sad 35, Maine Sad 44, Maine Sad 53, Maine Sad 55, Maine Sad 6, Maine Sad 61, Maine Sad 72, Portland School District, Scarborough School District, South Portland School District, St. George Municipal School District, Waterville School District, Ellsworth School Department; Goshen School District, Kearsarge RSU School Administrative Unit 65, Lebanon School District, Pittsfield School District, Tamworth School District, on behalf of themselves and others similarly situated v. Teva Pharmaceuticals USA, Inc., et al.</i>	1:20-op-45281	N.D. Ohio (Federal)
ME	Board of Education of Ellsworth School Department	<i>Board of Education of Thornton Township High Schools, District 205, 1 Rochester Public School District, Minnetonka Public School District, Mason County Public Schools, Baltimore City Public Schools, East Aurora Public Schools, District 131, Thornton Fractional High Schools, District 215, Joliet Public Schools,</i>	1:20-op-45281	N.D. Ohio (Federal)

State	Subdivision/Special District	Case Caption	Case No.	Jurisdiction
		<i>District 86, Fayette County Public Schools, Larue County Public Schools, Bullitt County Public Schools, Breathitt County Public Schools, Estill County Public Schools, Harrison County Public Schools, Hart County Public Schools, Jefferson County Public Schools, Johnson County Public Schools, Lawrence County Public Schools, Martin County Public Schools, Menifee County Public Schools, Owsley County Public Schools, Wolfe County Public Schools, Bangor School Department, Cape Elizabeth School District, Maine Regional School Unit ("RSU") 10, Maine RSU 13, Maine RSU 25, Maine RSU 26, Maine RSU 29, Maine RSU 34, Maine RSU 40, Maine RSU 50, Maine RSU 57, Maine RSU 60, Maine RSU 71, Maine RSU 9, Maine School Administrative District ("SAD") 11, Maine Sad 15, Maine Sad 28/Five Town Central School District, Maine Sad 35, Maine Sad 44, Maine Sad 53, Maine Sad 55, Maine Sad 6, Maine Sad 61, Maine Sad 72, Portland School District, Scarborough School District, South Portland School District, St. George Municipal School District, Waterville School District, Ellsworth School Department; Goshen School District, Kearsarge RSU School Administrative Unit 65, Lebanon School District, Pittsfield School District, Tamworth School District, on behalf of themselves and others similarly situated v. Teva Pharmaceuticals USA, Inc., et al.</i>		
ME	Board of Education of Maine Regional School Unit 10	<i>Board of Education of Thornton Township High Schools, District 205, 1 Rochester Public School District, Minnetonka Public School District, Mason County Public Schools, Baltimore City Public Schools, East Aurora Public Schools, District 131, Thornton Fractional High Schools, District 215, Joliet Public Schools, District 86, Fayette County Public Schools, Larue County Public Schools, Bullitt County Public Schools, Breathitt County Public Schools, Estill County Public Schools, Harrison County Public Schools, Hart County Public Schools, Jefferson County Public Schools, Johnson County Public Schools, Lawrence County Public Schools, Martin County Public Schools, Menifee County Public Schools,</i>	1:20-op-45281	N.D. Ohio (Federal)

State	Subdivision/Special District	Case Caption	Case No.	Jurisdiction
		<i>Owsley County Public Schools, Wolfe County Public Schools, Bangor School Department, Cape Elizabeth School District, Maine Regional School Unit ("RSU") 10, Maine RSU 13, Maine RSU 25, Maine RSU 26, Maine RSU 29, Maine RSU 34, Maine RSU 40, Maine RSU 50, Maine RSU 57, Maine RSU 60, Maine RSU 71, Maine RSU 9, Maine School Administrative District ("SAD") 11, Maine Sad 15, Maine Sad 28/Five Town Central School District, Maine Sad 35, Maine Sad 44, Maine Sad 53, Maine Sad 55, Maine Sad 6, Maine Sad 61, Maine Sad 72, Portland School District, Scarborough School District, South Portland School District, St. George Municipal School District, Waterville School District, Ellsworth School Department; Goshen School District, Kearsarge RSU School Administrative Unit 65, Lebanon School District, Pittsfield School District, Tamworth School District, on behalf of themselves and others similarly situated v. Teva Pharmaceuticals USA, Inc., et al.</i>		
ME	Board of Education of Maine Regional School Unit 13	<i>Board of Education of Thornton Township High Schools, District 205, 1 Rochester Public School District, Minnetonka Public School District, Mason County Public Schools, Baltimore City Public Schools, East Aurora Public Schools, District 131, Thornton Fractional High Schools, District 215, Joliet Public Schools, District 86, Fayette County Public Schools, Larue County Public Schools, Bullitt County Public Schools, Breathitt County Public Schools, Estill County Public Schools, Harrison County Public Schools, Hart County Public Schools, Jefferson County Public Schools, Johnson County Public Schools, Lawrence County Public Schools, Martin County Public Schools, Menifee County Public Schools, Owsley County Public Schools, Wolfe County Public Schools, Bangor School Department, Cape Elizabeth School District, Maine Regional School Unit ("RSU") 10, Maine RSU 13, Maine RSU 25, Maine RSU 26, Maine RSU 29, Maine RSU 34, Maine RSU 40, Maine RSU 50, Maine RSU 57, Maine RSU 60, Maine RSU 71, Maine RSU 9, Maine School Administrative District ("SAD") 11,</i>	1:20-op-45281	N.D. Ohio (Federal)



State	Subdivision/Special District	Case Caption	Case No.	Jurisdiction
		<i>Maine Sad 15, Maine Sad 28/Five Town Central School District, Maine Sad 35, Maine Sad 44, Maine Sad 53, Maine Sad 55, Maine Sad 6, Maine Sad 61, Maine Sad 72, Portland School District, Scarborough School District, South Portland School District, St. George Municipal School District, Waterville School District, Ellsworth School Department; Goshen School District, Kearsarge RSU School Administrative Unit 65, Lebanon School District, Pittsfield School District, Tamworth School District, on behalf of themselves and others similarly situated v. Teva Pharmaceuticals USA, Inc., et al.</i>		
ME	Board of Education of Maine Regional School Unit 25	<i>Board of Education of Thornton Township High Schools, District 205, 1 Rochester Public School District, Minnetonka Public School District, Mason County Public Schools, Baltimore City Public Schools, East Aurora Public Schools, District 131, Thornton Fractional High Schools, District 215, Joliet Public Schools, District 86, Fayette County Public Schools, Larue County Public Schools, Bullitt County Public Schools, Breathitt County Public Schools, Estill County Public Schools, Harrison County Public Schools, Hart County Public Schools, Jefferson County Public Schools, Johnson County Public Schools, Lawrence County Public Schools, Martin County Public Schools, Menifee County Public Schools, Owsley County Public Schools, Wolfe County Public Schools, Bangor School Department, Cape Elizabeth School District, Maine Regional School Unit ("RSU") 10, Maine RSU 13, Maine RSU 25, Maine RSU 26, Maine RSU 29, Maine RSU 34, Maine RSU 40, Maine RSU 50, Maine RSU 57, Maine RSU 60, Maine RSU 71, Maine RSU 9, Maine School Administrative District ("SAD") 11, Maine Sad 15, Maine Sad 28/Five Town Central School District, Maine Sad 35, Maine Sad 44, Maine Sad 53, Maine Sad 55, Maine Sad 6, Maine Sad 61, Maine Sad 72, Portland School District, Scarborough School District, South Portland School District, St. George Municipal School District, Waterville School District, Ellsworth School Department; Goshen School District,</i>	1:20-op-45281	N.D. Ohio (Federal)

State	Subdivision/Special District	Case Caption	Case No.	Jurisdiction
		<i>Kearsarge RSU School Administrative Unit 65, Lebanon School District, Pittsfield School District, Tamworth School District, on behalf of themselves and others similarly situated v. Teva Pharmaceuticals USA, Inc., et al.</i>		
ME	Board of Education of Maine Regional School Unit 26	<i>Board of Education of Thornton Township High Schools, District 205, 1 Rochester Public School District, Minnetonka Public School District, Mason County Public Schools, Baltimore City Public Schools, East Aurora Public Schools, District 131, Thornton Fractional High Schools, District 215, Joliet Public Schools, District 86, Fayette County Public Schools, Larue County Public Schools, Bullitt County Public Schools, Breathitt County Public Schools, Estill County Public Schools, Harrison County Public Schools, Hart County Public Schools, Jefferson County Public Schools, Johnson County Public Schools, Lawrence County Public Schools, Martin County Public Schools, Menifee County Public Schools, Owsley County Public Schools, Wolfe County Public Schools, Bangor School Department, Cape Elizabeth School District, Maine Regional School Unit ("RSU") 10, Maine RSU 13, Maine RSU 25, Maine RSU 26, Maine RSU 29, Maine RSU 34, Maine RSU 40, Maine RSU 50, Maine RSU 57, Maine RSU 60, Maine RSU 71, Maine RSU 9, Maine School Administrative District ("SAD") 11, Maine Sad 15, Maine Sad 28/Five Town Central School District, Maine Sad 35, Maine Sad 44, Maine Sad 53, Maine Sad 55, Maine Sad 6, Maine Sad 61, Maine Sad 72, Portland School District, Scarborough School District, South Portland School District, St. George Municipal School District, Waterville School District, Ellsworth School Department; Goshen School District, Kearsarge RSU School Administrative Unit 65, Lebanon School District, Pittsfield School District, Tamworth School District, on behalf of themselves and others similarly situated v. Teva Pharmaceuticals USA, Inc., et al.</i>	1:20-op-45281	N.D. Ohio (Federal)
ME	Board of Education of Maine Regional School Unit 29	<i>Board of Education of Thornton Township High Schools, District 205, 1 Rochester Public School District, Minnetonka Public School District, Mason County Public</i>	1:20-op-45281	N.D. Ohio (Federal)



State	Subdivision/Special District	Case Caption	Case No.	Jurisdiction
		<p><i>Schools, Baltimore City Public Schools, East Aurora Public Schools, District 131, Thornton Fractional High Schools, District 215, Joliet Public Schools, District 86, Fayette County Public Schools, Larue County Public Schools, Bullitt County Public Schools, Breathitt County Public Schools, Estill County Public Schools, Harrison County Public Schools, Hart County Public Schools, Jefferson County Public Schools, Johnson County Public Schools, Lawrence County Public Schools, Martin County Public Schools, Menifee County Public Schools, Owsley County Public Schools, Wolfe County Public Schools, Bangor School Department, Cape Elizabeth School District, Maine Regional School Unit ("RSU") 10, Maine RSU 13, Maine RSU 25, Maine RSU 26, Maine RSU 29, Maine RSU 34, Maine RSU 40, Maine RSU 50, Maine RSU 57, Maine RSU 60, Maine RSU 71, Maine RSU 9, Maine School Administrative District ("SAD") 11, Maine Sad 15, Maine Sad 28/Five Town Central School District, Maine Sad 35, Maine Sad 44, Maine Sad 53, Maine Sad 55, Maine Sad 6, Maine Sad 61, Maine Sad 72, Portland School District, Scarborough School District, South Portland School District, St. George Municipal School District, Waterville School District, Ellsworth School Department; Goshen School District, Kearsarge RSU School Administrative Unit 65, Lebanon School District, Pittsfield School District, Tamworth School District, on behalf of themselves and others similarly situated v. Teva Pharmaceuticals USA, Inc., et al.</i></p>		
ME	Board of Education of Maine Regional School Unit 34	<p><i>Board of Education of Thornton Township High Schools, District 205, 1 Rochester Public School District, Minnetonka Public School District, Mason County Public Schools, Baltimore City Public Schools, East Aurora Public Schools, District 131, Thornton Fractional High Schools, District 215, Joliet Public Schools, District 86, Fayette County Public Schools, Larue County Public Schools, Bullitt County Public Schools, Breathitt County Public Schools, Estill County Public Schools, Harrison County Public Schools, Hart County Public Schools,</i></p>	1:20-op-45281	N.D. Ohio (Federal)

State	Subdivision/Special District	Case Caption	Case No.	Jurisdiction
		<i>Jefferson County Public Schools, Johnson County Public Schools, Lawrence County Public Schools, Martin County Public Schools, Meniffee County Public Schools, Owsley County Public Schools, Wolfe County Public Schools, Bangor School Department, Cape Elizabeth School District, Maine Regional School Unit ("RSU") 10, Maine RSU 13, Maine RSU 25, Maine RSU 26, Maine RSU 29, Maine RSU 34, Maine RSU 40, Maine RSU 50, Maine RSU 57, Maine RSU 60, Maine RSU 71, Maine RSU 9, Maine School Administrative District ("SAD") 11, Maine Sad 15, Maine Sad 28/Five Town Central School District, Maine Sad 35, Maine Sad 44, Maine Sad 53, Maine Sad 55, Maine Sad 6, Maine Sad 61, Maine Sad 72, Portland School District, Scarborough School District, South Portland School District, St. George Municipal School District, Waterville School District, Ellsworth School Department; Goshen School District, Kearsarge RSU School Administrative Unit 65, Lebanon School District, Pittsfield School District, Tamworth School District, on behalf of themselves and others similarly situated v. Teva Pharmaceuticals USA, Inc., et al.</i>		
ME	Board of Education of Maine Regional School Unit 40	<i>Board of Education of Thornton Township High Schools, District 205, 1 Rochester Public School District, Minnetonka Public School District, Mason County Public Schools, Baltimore City Public Schools, East Aurora Public Schools, District 131, Thornton Fractional High Schools, District 215, Joliet Public Schools, District 86, Fayette County Public Schools, Larue County Public Schools, Bullitt County Public Schools, Breathitt County Public Schools, Estill County Public Schools, Harrison County Public Schools, Hart County Public Schools, Jefferson County Public Schools, Johnson County Public Schools, Lawrence County Public Schools, Martin County Public Schools, Meniffee County Public Schools, Owsley County Public Schools, Wolfe County Public Schools, Bangor School Department, Cape Elizabeth School District, Maine Regional School Unit ("RSU") 10, Maine RSU 13, Maine RSU 25, Maine RSU 26, Maine RSU 29, Maine</i>	1:20-op-45281	N.D. Ohio (Federal)

State	Subdivision/Special District	Case Caption	Case No.	Jurisdiction
		<i>RSU 34, Maine RSU 40, Maine RSU 50, Maine RSU 57, Maine RSU 60, Maine RSU 71, Maine RSU 9, Maine School Administrative District ("SAD") 11, Maine Sad 15, Maine Sad 28/Five Town Central School District, Maine Sad 35, Maine Sad 44, Maine Sad 53, Maine Sad 55, Maine Sad 6, Maine Sad 61, Maine Sad 72, Portland School District, Scarborough School District, South Portland School District, St. George Municipal School District, Waterville School District, Ellsworth School Department; Goshen School District, Kearsarge RSU School Administrative Unit 65, Lebanon School District, Pittsfield School District, Tamworth School District, on behalf of themselves and others similarly situated v. Teva Pharmaceuticals USA, Inc., et al.</i>		
ME	Board of Education of Maine Regional School Unit 50	<i>Board of Education of Thornton Township High Schools, District 205, 1 Rochester Public School District, Minnetonka Public School District, Mason County Public Schools, Baltimore City Public Schools, East Aurora Public Schools, District 131, Thornton Fractional High Schools, District 215, Joliet Public Schools, District 86, Fayette County Public Schools, Larue County Public Schools, Bullitt County Public Schools, Breathitt County Public Schools, Estill County Public Schools, Harrison County Public Schools, Hart County Public Schools, Jefferson County Public Schools, Johnson County Public Schools, Lawrence County Public Schools, Martin County Public Schools, Menifee County Public Schools, Owsley County Public Schools, Wolfe County Public Schools, Bangor School Department, Cape Elizabeth School District, Maine Regional School Unit ("RSU") 10, Maine RSU 13, Maine RSU 25, Maine RSU 26, Maine RSU 29, Maine RSU 34, Maine RSU 40, Maine RSU 50, Maine RSU 57, Maine RSU 60, Maine RSU 71, Maine RSU 9, Maine School Administrative District ("SAD") 11, Maine Sad 15, Maine Sad 28/Five Town Central School District, Maine Sad 35, Maine Sad 44, Maine Sad 53, Maine Sad 55, Maine Sad 6, Maine Sad 61, Maine Sad 72, Portland School District, Scarborough School District, South</i>	1:20-op-45281	N.D. Ohio (Federal)

State	Subdivision/Special District	Case Caption	Case No.	Jurisdiction
		<i>Portland School District, St. George Municipal School District, Waterville School District, Ellsworth School Department; Goshen School District, Kearsarge RSU School Administrative Unit 65, Lebanon School District, Pittsfield School District, Tamworth School District, on behalf of themselves and others similarly situated v. Teva Pharmaceuticals USA, Inc., et al.</i>		
ME	Board of Education of Maine Regional School Unit 57	<i>Board of Education of Thornton Township High Schools, District 205, 1 Rochester Public School District, Minnetonka Public School District, Mason County Public Schools, Baltimore City Public Schools, East Aurora Public Schools, District 131, Thornton Fractional High Schools, District 215, Joliet Public Schools, District 86, Fayette County Public Schools, Larue County Public Schools, Bullitt County Public Schools, Breathitt County Public Schools, Estill County Public Schools, Harrison County Public Schools, Hart County Public Schools, Jefferson County Public Schools, Johnson County Public Schools, Lawrence County Public Schools, Martin County Public Schools, Menifee County Public Schools, Owsley County Public Schools, Wolfe County Public Schools, Bangor School Department, Cape Elizabeth School District, Maine Regional School Unit ("RSU") 10, Maine RSU 13, Maine RSU 25, Maine RSU 26, Maine RSU 29, Maine RSU 34, Maine RSU 40, Maine RSU 50, Maine RSU 57, Maine RSU 60, Maine RSU 71, Maine RSU 9, Maine School Administrative District ("SAD") 11, Maine Sad 15, Maine Sad 28/Five Town Central School District, Maine Sad 35, Maine Sad 44, Maine Sad 53, Maine Sad 55, Maine Sad 6, Maine Sad 61, Maine Sad 72, Portland School District, Scarborough School District, South Portland School District, St. George Municipal School District, Waterville School District, Ellsworth School Department; Goshen School District, Kearsarge RSU School Administrative Unit 65, Lebanon School District, Pittsfield School District, Tamworth School District, on behalf of themselves and others similarly situated v. Teva Pharmaceuticals USA, Inc., et al.</i>	1:20-op-45281	N.D. Ohio (Federal)

State	Subdivision/Special District	Case Caption	Case No.	Jurisdiction
ME	Board of Education of Maine Regional School Unit 60	<i>Board of Education of Thornton Township High Schools, District 205, 1 Rochester Public School District, Minnetonka Public School District, Mason County Public Schools, Baltimore City Public Schools, East Aurora Public Schools, District 131, Thornton Fractional High Schools, District 215, Joliet Public Schools, District 86, Fayette County Public Schools, Larue County Public Schools, Bullitt County Public Schools, Breathitt County Public Schools, Estill County Public Schools, Harrison County Public Schools, Hart County Public Schools, Jefferson County Public Schools, Johnson County Public Schools, Lawrence County Public Schools, Martin County Public Schools, Menifee County Public Schools, Owsley County Public Schools, Wolfe County Public Schools, Bangor School Department, Cape Elizabeth School District, Maine Regional School Unit ("RSU") 10, Maine RSU 13, Maine RSU 25, Maine RSU 26, Maine RSU 29, Maine RSU 34, Maine RSU 40, Maine RSU 50, Maine RSU 57, Maine RSU 60, Maine RSU 71, Maine RSU 9, Maine School Administrative District ("SAD") 11, Maine Sad 15, Maine Sad 28/Five Town Central School District, Maine Sad 35, Maine Sad 44, Maine Sad 53, Maine Sad 55, Maine Sad 6, Maine Sad 61, Maine Sad 72, Portland School District, Scarborough School District, South Portland School District, St. George Municipal School District, Waterville School District, Ellsworth School Department; Goshen School District, Kearsarge RSU School Administrative Unit 65, Lebanon School District, Pittsfield School District, Tamworth School District, on behalf of themselves and others similarly situated v. Teva Pharmaceuticals USA, Inc., et al.</i>	1:20-op-45281	N.D. Ohio (Federal)
ME	Board of Education of Maine Regional School Unit 71	<i>Board of Education of Thornton Township High Schools, District 205, 1 Rochester Public School District, Minnetonka Public School District, Mason County Public Schools, Baltimore City Public Schools, East Aurora Public Schools, District 131, Thornton Fractional High Schools, District 215, Joliet Public Schools, District 86, Fayette County Public Schools, Larue County Public Schools,</i>	1:20-op-45281	N.D. Ohio (Federal)

State	Subdivision/Special District	Case Caption	Case No.	Jurisdiction
		<i>Bullitt County Public Schools, Breathitt County Public Schools, Estill County Public Schools, Harrison County Public Schools, Hart County Public Schools, Jefferson County Public Schools, Johnson County Public Schools, Lawrence County Public Schools, Martin County Public Schools, Menifee County Public Schools, Owsley County Public Schools, Wolfe County Public Schools, Bangor School Department, Cape Elizabeth School District, Maine Regional School Unit ("RSU") 10, Maine RSU 13, Maine RSU 25, Maine RSU 26, Maine RSU 29, Maine RSU 34, Maine RSU 40, Maine RSU 50, Maine RSU 57, Maine RSU 60, Maine RSU 71, Maine RSU 9, Maine School Administrative District ("SAD") 11, Maine Sad 15, Maine Sad 28/Five Town Central School District, Maine Sad 35, Maine Sad 44, Maine Sad 53, Maine Sad 55, Maine Sad 6, Maine Sad 61, Maine Sad 72, Portland School District, Scarborough School District, South Portland School District, St. George Municipal School District, Waterville School District, Ellsworth School Department; Goshen School District, Kearsarge RSU School Administrative Unit 65, Lebanon School District, Pittsfield School District, Tamworth School District, on behalf of themselves and others similarly situated v. Teva Pharmaceuticals USA, Inc., et al.</i>		
ME	Board of Education of Maine Regional School Unit 9	<i>Board of Education of Thornton Township High Schools, District 205, 1 Rochester Public School District, Minnetonka Public School District, Mason County Public Schools, Baltimore City Public Schools, East Aurora Public Schools, District 131, Thornton Fractional High Schools, District 215, Joliet Public Schools, District 86, Fayette County Public Schools, Larue County Public Schools, Bullitt County Public Schools, Breathitt County Public Schools, Estill County Public Schools, Harrison County Public Schools, Hart County Public Schools, Jefferson County Public Schools, Johnson County Public Schools, Lawrence County Public Schools, Martin County Public Schools, Menifee County Public Schools, Owsley County Public Schools, Wolfe County Public Schools, Bangor School</i>	1:20-op-45281	N.D. Ohio (Federal)



State	Subdivision/Special District	Case Caption	Case No.	Jurisdiction
		<i>Department, Cape Elizabeth School District, Maine Regional School Unit ("RSU") 10, Maine RSU 13, Maine RSU 25, Maine RSU 26, Maine RSU 29, Maine RSU 34, Maine RSU 40, Maine RSU 50, Maine RSU 57, Maine RSU 60, Maine RSU 71, Maine RSU 9, Maine School Administrative District ("SAD") 11, Maine Sad 15, Maine Sad 28/Five Town Central School District, Maine Sad 35, Maine Sad 44, Maine Sad 53, Maine Sad 55, Maine Sad 6, Maine Sad 61, Maine Sad 72, Portland School District, Scarborough School District, South Portland School District, St. George Municipal School District, Waterville School District, Ellsworth School Department; Goshen School District, Kearsarge RSU School Administrative Unit 65, Lebanon School District, Pittsfield School District, Tamworth School District, on behalf of themselves and others similarly situated v. Teva Pharmaceuticals USA, Inc., et al.</i>		
ME	Board of Education of Maine School Administrative District 11	<i>Board of Education of Thornton Township High Schools, District 205, 1 Rochester Public School District, Minnetonka Public School District, Mason County Public Schools, Baltimore City Public Schools, East Aurora Public Schools, District 131, Thornton Fractional High Schools, District 215, Joliet Public Schools, District 86, Fayette County Public Schools, Larue County Public Schools, Bullitt County Public Schools, Breathitt County Public Schools, Estill County Public Schools, Harrison County Public Schools, Hart County Public Schools, Jefferson County Public Schools, Johnson County Public Schools, Lawrence County Public Schools, Martin County Public Schools, Menifee County Public Schools, Owsley County Public Schools, Wolfe County Public Schools, Bangor School Department, Cape Elizabeth School District, Maine Regional School Unit ("RSU") 10, Maine RSU 13, Maine RSU 25, Maine RSU 26, Maine RSU 29, Maine RSU 34, Maine RSU 40, Maine RSU 50, Maine RSU 57, Maine RSU 60, Maine RSU 71, Maine RSU 9, Maine School Administrative District ("SAD") 11, Maine Sad 15, Maine Sad 28/Five Town Central School District, Maine Sad 35,</i>	1:20-op-45281	N.D. Ohio (Federal)

State	Subdivision/Special District	Case Caption	Case No.	Jurisdiction
		<i>Maine Sad 44, Maine Sad 53, Maine Sad 55, Maine Sad 6, Maine Sad 61, Maine Sad 72, Portland School District, Scarborough School District, South Portland School District, St. George Municipal School District, Waterville School District, Ellsworth School Department; Goshen School District, Kearsarge RSU School Administrative Unit 65, Lebanon School District, Pittsfield School District, Tamworth School District, on behalf of themselves and others similarly situated v. Teva Pharmaceuticals USA, Inc., et al.</i>		
ME	Board of Education of Maine School Administrative District 15	<i>Board of Education of Thornton Township High Schools, District 205, 1 Rochester Public School District, Minnetonka Public School District, Mason County Public Schools, Baltimore City Public Schools, East Aurora Public Schools, District 131, Thornton Fractional High Schools, District 215, Joliet Public Schools, District 86, Fayette County Public Schools, Larue County Public Schools, Bullitt County Public Schools, Breathitt County Public Schools, Estill County Public Schools, Harrison County Public Schools, Hart County Public Schools, Jefferson County Public Schools, Johnson County Public Schools, Lawrence County Public Schools, Martin County Public Schools, Menifee County Public Schools, Owsley County Public Schools, Wolfe County Public Schools, Bangor School Department, Cape Elizabeth School District, Maine Regional School Unit ("RSU") 10, Maine RSU 13, Maine RSU 25, Maine RSU 26, Maine RSU 29, Maine RSU 34, Maine RSU 40, Maine RSU 50, Maine RSU 57, Maine RSU 60, Maine RSU 71, Maine RSU 9, Maine School Administrative District ("SAD") 11, Maine Sad 15, Maine Sad 28/Five Town Central School District, Maine Sad 35, Maine Sad 44, Maine Sad 53, Maine Sad 55, Maine Sad 6, Maine Sad 61, Maine Sad 72, Portland School District, Scarborough School District, South Portland School District, St. George Municipal School District, Waterville School District, Ellsworth School Department; Goshen School District, Kearsarge RSU School Administrative Unit 65, Lebanon School District,</i>	1:20-op-45281	N.D. Ohio (Federal)



State	Subdivision/Special District	Case Caption	Case No.	Jurisdiction
		<i>Pittsfield School District, Tamworth School District, on behalf of themselves and others similarly situated v. Teva Pharmaceuticals USA, Inc., et al.</i>		
ME	Board of Education of Maine School Administrative District 28 Five Town Central School District	<i>Board of Education of Thornton Township High Schools, District 205, 1 Rochester Public School District, Minnetonka Public School District, Mason County Public Schools, Baltimore City Public Schools, East Aurora Public Schools, District 131, Thornton Fractional High Schools, District 215, Joliet Public Schools, District 86, Fayette County Public Schools, Larue County Public Schools, Bullitt County Public Schools, Breathitt County Public Schools, Estill County Public Schools, Harrison County Public Schools, Hart County Public Schools, Jefferson County Public Schools, Johnson County Public Schools, Lawrence County Public Schools, Martin County Public Schools, Menifee County Public Schools, Owsley County Public Schools, Wolfe County Public Schools, Bangor School Department, Cape Elizabeth School District, Maine Regional School Unit ("RSU") 10, Maine RSU 13, Maine RSU 25, Maine RSU 26, Maine RSU 29, Maine RSU 34, Maine RSU 40, Maine RSU 50, Maine RSU 57, Maine RSU 60, Maine RSU 71, Maine RSU 9, Maine School Administrative District ("SAD") 11, Maine Sad 15, Maine Sad 28/Five Town Central School District, Maine Sad 35, Maine Sad 44, Maine Sad 53, Maine Sad 55, Maine Sad 6, Maine Sad 61, Maine Sad 72, Portland School District, Scarborough School District, South Portland School District, St. George Municipal School District, Waterville School District, Ellsworth School Department; Goshen School District, Kearsarge RSU School Administrative Unit 65, Lebanon School District, Pittsfield School District, Tamworth School District, on behalf of themselves and others similarly situated v. Teva Pharmaceuticals USA, Inc., et al.</i>	1:20-op-45281	N.D. Ohio (Federal)
ME	Board of Education of Maine School Administrative District 35	<i>Board of Education of Thornton Township High Schools, District 205, 1 Rochester Public School District, Minnetonka Public School District, Mason County Public Schools, Baltimore City Public Schools, East Aurora Public Schools, District 131,</i>	1:20-op-45281	N.D. Ohio (Federal)

State	Subdivision/Special District	Case Caption	Case No.	Jurisdiction
		<p><i>Thornton Fractional High Schools, District 215, Joliet Public Schools, District 86, Fayette County Public Schools, Larue County Public Schools, Bullitt County Public Schools, Breathitt County Public Schools, Estill County Public Schools, Harrison County Public Schools, Hart County Public Schools, Jefferson County Public Schools, Johnson County Public Schools, Lawrence County Public Schools, Martin County Public Schools, Menifee County Public Schools, Owsley County Public Schools, Wolfe County Public Schools, Bangor School Department, Cape Elizabeth School District, Maine Regional School Unit ("RSU") 10, Maine RSU 13, Maine RSU 25, Maine RSU 26, Maine RSU 29, Maine RSU 34, Maine RSU 40, Maine RSU 50, Maine RSU 57, Maine RSU 60, Maine RSU 71, Maine RSU 9, Maine School Administrative District ("SAD") 11, Maine Sad 15, Maine Sad 28/Five Town Central School District, Maine Sad 35, Maine Sad 44, Maine Sad 53, Maine Sad 55, Maine Sad 6, Maine Sad 61, Maine Sad 72, Portland School District, Scarborough School District, South Portland School District, St. George Municipal School District, Waterville School District, Ellsworth School Department; Goshen School District, Kearsarge RSU School Administrative Unit 65, Lebanon School District, Pittsfield School District, Tamworth School District, on behalf of themselves and others similarly situated v. Teva Pharmaceuticals USA, Inc., et al.</i></p>		
ME	Board of Education of Maine School Administrative District 44	<p><i>Board of Education of Thornton Township High Schools, District 205, 1 Rochester Public School District, Minnetonka Public School District, Mason County Public Schools, Baltimore City Public Schools, East Aurora Public Schools, District 131, Thornton Fractional High Schools, District 215, Joliet Public Schools, District 86, Fayette County Public Schools, Larue County Public Schools, Bullitt County Public Schools, Breathitt County Public Schools, Estill County Public Schools, Harrison County Public Schools, Hart County Public Schools, Jefferson County Public Schools, Johnson County Public Schools, Lawrence County</i></p>	1:20-op-45281	N.D. Ohio (Federal)

State	Subdivision/Special District	Case Caption	Case No.	Jurisdiction
		<i>Public Schools, Martin County Public Schools, Meniffee County Public Schools, Owsley County Public Schools, Wolfe County Public Schools, Bangor School Department, Cape Elizabeth School District, Maine Regional School Unit ("RSU") 10, Maine RSU 13, Maine RSU 25, Maine RSU 26, Maine RSU 29, Maine RSU 34, Maine RSU 40, Maine RSU 50, Maine RSU 57, Maine RSU 60, Maine RSU 71, Maine RSU 9, Maine School Administrative District ("SAD") 11, Maine Sad 15, Maine Sad 28/Five Town Central School District, Maine Sad 35, Maine Sad 44, Maine Sad 53, Maine Sad 55, Maine Sad 6, Maine Sad 61, Maine Sad 72, Portland School District, Scarborough School District, South Portland School District, St. George Municipal School District, Waterville School District, Ellsworth School Department; Goshen School District, Kearsarge RSU School Administrative Unit 65, Lebanon School District, Pittsfield School District, Tamworth School District, on behalf of themselves and others similarly situated v. Teva Pharmaceuticals USA, Inc., et al.</i>		
ME	Board of Education of Maine School Administrative District 53	<i>Board of Education of Thornton Township High Schools, District 205, 1 Rochester Public School District, Minnetonka Public School District, Mason County Public Schools, Baltimore City Public Schools, East Aurora Public Schools, District 131, Thornton Fractional High Schools, District 215, Joliet Public Schools, District 86, Fayette County Public Schools, Larue County Public Schools, Bullitt County Public Schools, Breathitt County Public Schools, Estill County Public Schools, Harrison County Public Schools, Hart County Public Schools, Jefferson County Public Schools, Johnson County Public Schools, Lawrence County Public Schools, Martin County Public Schools, Meniffee County Public Schools, Owsley County Public Schools, Wolfe County Public Schools, Bangor School Department, Cape Elizabeth School District, Maine Regional School Unit ("RSU") 10, Maine RSU 13, Maine RSU 25, Maine RSU 26, Maine RSU 29, Maine RSU 34, Maine RSU 40, Maine RSU 50, Maine RSU 57, Maine RSU 60, Maine</i>	1:20-op-45281	N.D. Ohio (Federal)

State	Subdivision/Special District	Case Caption	Case No.	Jurisdiction
		<i>RSU 71, Maine RSU 9, Maine School Administrative District (“SAD”) 11, Maine Sad 15, Maine Sad 28/Five Town Central School District, Maine Sad 35, Maine Sad 44, Maine Sad 53, Maine Sad 55, Maine Sad 6, Maine Sad 61, Maine Sad 72, Portland School District, Scarborough School District, South Portland School District, St. George Municipal School District, Waterville School District, Ellsworth School Department; Goshen School District, Kearsarge RSU School Administrative Unit 65, Lebanon School District, Pittsfield School District, Tamworth School District, on behalf of themselves and others similarly situated v. Teva Pharmaceuticals USA, Inc., et al.</i>		
ME	Board of Education of Maine School Administrative District 55	<i>Board of Education of Thornton Township High Schools, District 205, 1 Rochester Public School District, Minnetonka Public School District, Mason County Public Schools, Baltimore City Public Schools, East Aurora Public Schools, District 131, Thornton Fractional High Schools, District 215, Joliet Public Schools, District 86, Fayette County Public Schools, Larue County Public Schools, Bullitt County Public Schools, Breathitt County Public Schools, Estill County Public Schools, Harrison County Public Schools, Hart County Public Schools, Jefferson County Public Schools, Johnson County Public Schools, Lawrence County Public Schools, Martin County Public Schools, Menifee County Public Schools, Owsley County Public Schools, Wolfe County Public Schools, Bangor School Department, Cape Elizabeth School District, Maine Regional School Unit (“RSU”) 10, Maine RSU 13, Maine RSU 25, Maine RSU 26, Maine RSU 29, Maine RSU 34, Maine RSU 40, Maine RSU 50, Maine RSU 57, Maine RSU 60, Maine RSU 71, Maine RSU 9, Maine School Administrative District (“SAD”) 11, Maine Sad 15, Maine Sad 28/Five Town Central School District, Maine Sad 35, Maine Sad 44, Maine Sad 53, Maine Sad 55, Maine Sad 6, Maine Sad 61, Maine Sad 72, Portland School District, Scarborough School District, South Portland School District, St. George Municipal School District, Waterville</i>	1:20-op-45281	N.D. Ohio (Federal)

State	Subdivision/Special District	Case Caption	Case No.	Jurisdiction
		<i>School District, Ellsworth School Department; Goshen School District, Kearsarge RSU School Administrative Unit 65, Lebanon School District, Pittsfield School District, Tamworth School District, on behalf of themselves and others similarly situated v. Teva Pharmaceuticals USA, Inc., et al.</i>		
ME	Board of Education of Maine School Administrative District 6	<i>Board of Education of Thornton Township High Schools, District 205, 1 Rochester Public School District, Minnetonka Public School District, Mason County Public Schools, Baltimore City Public Schools, East Aurora Public Schools, District 131, Thornton Fractional High Schools, District 215, Joliet Public Schools, District 86, Fayette County Public Schools, Larue County Public Schools, Bullitt County Public Schools, Breathitt County Public Schools, Estill County Public Schools, Harrison County Public Schools, Hart County Public Schools, Jefferson County Public Schools, Johnson County Public Schools, Lawrence County Public Schools, Martin County Public Schools, Menifee County Public Schools, Owsley County Public Schools, Wolfe County Public Schools, Bangor School Department, Cape Elizabeth School District, Maine Regional School Unit ("RSU") 10, Maine RSU 13, Maine RSU 25, Maine RSU 26, Maine RSU 29, Maine RSU 34, Maine RSU 40, Maine RSU 50, Maine RSU 57, Maine RSU 60, Maine RSU 71, Maine RSU 9, Maine School Administrative District ("SAD") 11, Maine Sad 15, Maine Sad 28/Five Town Central School District, Maine Sad 35, Maine Sad 44, Maine Sad 53, Maine Sad 55, Maine Sad 6, Maine Sad 61, Maine Sad 72, Portland School District, Scarborough School District, South Portland School District, St. George Municipal School District, Waterville School District, Ellsworth School Department; Goshen School District, Kearsarge RSU School Administrative Unit 65, Lebanon School District, Pittsfield School District, Tamworth School District, on behalf of themselves and others similarly situated v. Teva Pharmaceuticals USA, Inc., et al.</i>	1:20-op-45281	N.D. Ohio (Federal)
ME	Board of Education of Maine School	<i>Board of Education of Thornton Township High Schools, District 205, 1 Rochester</i>	1:20-op-45281	N.D. Ohio (Federal)

State	Subdivision/Special District	Case Caption	Case No.	Jurisdiction
	Administrative District 61	<i>Public School District, Minnetonka Public School District, Mason County Public Schools, Baltimore City Public Schools, East Aurora Public Schools, District 131, Thornton Fractional High Schools, District 215, Joliet Public Schools, District 86, Fayette County Public Schools, Larue County Public Schools, Bullitt County Public Schools, Breathitt County Public Schools, Estill County Public Schools, Harrison County Public Schools, Hart County Public Schools, Jefferson County Public Schools, Johnson County Public Schools, Lawrence County Public Schools, Martin County Public Schools, Menifee County Public Schools, Owsley County Public Schools, Wolfe County Public Schools, Bangor School Department, Cape Elizabeth School District, Maine Regional School Unit ("RSU") 10, Maine RSU 13, Maine RSU 25, Maine RSU 26, Maine RSU 29, Maine RSU 34, Maine RSU 40, Maine RSU 50, Maine RSU 57, Maine RSU 60, Maine RSU 71, Maine RSU 9, Maine School Administrative District ("SAD") 11, Maine Sad 15, Maine Sad 28/Five Town Central School District, Maine Sad 35, Maine Sad 44, Maine Sad 53, Maine Sad 55, Maine Sad 6, Maine Sad 61, Maine Sad 72, Portland School District, Scarborough School District, South Portland School District, St. George Municipal School District, Waterville School District, Ellsworth School Department; Goshen School District, Kearsarge RSU School Administrative Unit 65, Lebanon School District, Pittsfield School District, Tamworth School District, on behalf of themselves and others similarly situated v. Teva Pharmaceuticals USA, Inc., et al.</i>		
ME	Board of Education of Maine School Administrative District 72	<i>Board of Education of Thornton Township High Schools, District 205, 1 Rochester Public School District, Minnetonka Public School District, Mason County Public Schools, Baltimore City Public Schools, East Aurora Public Schools, District 131, Thornton Fractional High Schools, District 215, Joliet Public Schools, District 86, Fayette County Public Schools, Larue County Public Schools, Bullitt County Public Schools, Breathitt County Public Schools, Estill County</i>	1:20-op-45281	N.D. Ohio (Federal)



State	Subdivision/Special District	Case Caption	Case No.	Jurisdiction
		<i>Public Schools, Harrison County Public Schools, Hart County Public Schools, Jefferson County Public Schools, Johnson County Public Schools, Lawrence County Public Schools, Martin County Public Schools, Meniffee County Public Schools, Owsley County Public Schools, Wolfe County Public Schools, Bangor School Department, Cape Elizabeth School District, Maine Regional School Unit ("RSU") 10, Maine RSU 13, Maine RSU 25, Maine RSU 26, Maine RSU 29, Maine RSU 34, Maine RSU 40, Maine RSU 50, Maine RSU 57, Maine RSU 60, Maine RSU 71, Maine RSU 9, Maine School Administrative District ("SAD") 11, Maine Sad 15, Maine Sad 28/Five Town Central School District, Maine Sad 35, Maine Sad 44, Maine Sad 53, Maine Sad 55, Maine Sad 6, Maine Sad 61, Maine Sad 72, Portland School District, Scarborough School District, South Portland School District, St. George Municipal School District, Waterville School District, Ellsworth School Department; Goshen School District, Kearsarge RSU School Administrative Unit 65, Lebanon School District, Pittsfield School District, Tamworth School District, on behalf of themselves and others similarly situated v. Teva Pharmaceuticals USA, Inc., et al.</i>		
ME	Board of Education of Portland School Department	<i>Board of Education of Thornton Township High Schools, District 205, 1 Rochester Public School District, Minnetonka Public School District, Mason County Public Schools, Baltimore City Public Schools, East Aurora Public Schools, District 131, Thornton Fractional High Schools, District 215, Joliet Public Schools, District 86, Fayette County Public Schools, Larue County Public Schools, Bullitt County Public Schools, Breathitt County Public Schools, Estill County Public Schools, Harrison County Public Schools, Hart County Public Schools, Jefferson County Public Schools, Johnson County Public Schools, Lawrence County Public Schools, Martin County Public Schools, Meniffee County Public Schools, Owsley County Public Schools, Wolfe County Public Schools, Bangor School Department, Cape Elizabeth School District, Maine Regional School Unit</i>	1:20-op-45281	N.D. Ohio (Federal)

State	Subdivision/Special District	Case Caption	Case No.	Jurisdiction
		<p>(“RSU”) 10, Maine RSU 13, Maine RSU 25, Maine RSU 26, Maine RSU 29, Maine RSU 34, Maine RSU 40, Maine RSU 50, Maine RSU 57, Maine RSU 60, Maine RSU 71, Maine RSU 9, Maine School Administrative District (“SAD”) 11, Maine Sad 15, Maine Sad 28/Five Town Central School District, Maine Sad 35, Maine Sad 44, Maine Sad 53, Maine Sad 55, Maine Sad 6, Maine Sad 61, Maine Sad 72, Portland School District, Scarborough School District, South Portland School District, St. George Municipal School District, Waterville School District, Ellsworth School Department; Goshen School District, Kearsarge RSU School Administrative Unit 65, Lebanon School District, Pittsfield School District, Tamworth School District, on behalf of themselves and others similarly situated v. Teva Pharmaceuticals USA, Inc., et al.</p>		
ME	Board of Education of Scarborough School Department	<p>Board of Education of Thornton Township High Schools, District 205, 1 Rochester Public School District, Minnetonka Public School District, Mason County Public Schools, Baltimore City Public Schools, East Aurora Public Schools, District 131, Thornton Fractional High Schools, District 215, Joliet Public Schools, District 86, Fayette County Public Schools, Larue County Public Schools, Bullitt County Public Schools, Breathitt County Public Schools, Estill County Public Schools, Harrison County Public Schools, Hart County Public Schools, Jefferson County Public Schools, Johnson County Public Schools, Lawrence County Public Schools, Martin County Public Schools, Menifee County Public Schools, Owsley County Public Schools, Wolfe County Public Schools, Bangor School Department, Cape Elizabeth School District, Maine Regional School Unit (“RSU”) 10, Maine RSU 13, Maine RSU 25, Maine RSU 26, Maine RSU 29, Maine RSU 34, Maine RSU 40, Maine RSU 50, Maine RSU 57, Maine RSU 60, Maine RSU 71, Maine RSU 9, Maine School Administrative District (“SAD”) 11, Maine Sad 15, Maine Sad 28/Five Town Central School District, Maine Sad 35, Maine Sad 44, Maine Sad 53, Maine Sad 55, Maine Sad 6, Maine Sad 61, Maine</p>	1:20-op-45281	N.D. Ohio (Federal)



State	Subdivision/Special District	Case Caption	Case No.	Jurisdiction
		<i>Sad 72, Portland School District, Scarborough School District, South Portland School District, St. George Municipal School District, Waterville School District, Ellsworth School Department; Goshen School District, Kearsarge RSU School Administrative Unit 65, Lebanon School District, Pittsfield School District, Tamworth School District, on behalf of themselves and others similarly situated v. Teva Pharmaceuticals USA, Inc., et al.</i>		
ME	Board of Education of South Portland School Department	<i>Board of Education of Thornton Township High Schools, District 205, 1 Rochester Public School District, Minnetonka Public School District, Mason County Public Schools, Baltimore City Public Schools, East Aurora Public Schools, District 131, Thornton Fractional High Schools, District 215, Joliet Public Schools, District 86, Fayette County Public Schools, Larue County Public Schools, Bullitt County Public Schools, Breathitt County Public Schools, Estill County Public Schools, Harrison County Public Schools, Hart County Public Schools, Jefferson County Public Schools, Johnson County Public Schools, Lawrence County Public Schools, Martin County Public Schools, Menifee County Public Schools, Owsley County Public Schools, Wolfe County Public Schools, Bangor School Department, Cape Elizabeth School District, Maine Regional School Unit ("RSU") 10, Maine RSU 13, Maine RSU 25, Maine RSU 26, Maine RSU 29, Maine RSU 34, Maine RSU 40, Maine RSU 50, Maine RSU 57, Maine RSU 60, Maine RSU 71, Maine RSU 9, Maine School Administrative District ("SAD") 11, Maine Sad 15, Maine Sad 28/Five Town Central School District, Maine Sad 35, Maine Sad 44, Maine Sad 53, Maine Sad 55, Maine Sad 6, Maine Sad 61, Maine Sad 72, Portland School District, Scarborough School District, South Portland School District, St. George Municipal School District, Waterville School District, Ellsworth School Department; Goshen School District, Kearsarge RSU School Administrative Unit 65, Lebanon School District, Pittsfield School District, Tamworth School District, on behalf of themselves</i>	1:20-op-45281	N.D. Ohio (Federal)

State	Subdivision/Special District	Case Caption	Case No.	Jurisdiction
		<i>and others similarly situated v. Teva Pharmaceuticals USA, Inc., et al.</i>		
ME	Board of Education of St. George Municipal School District	<i>Board of Education of Thornton Township High Schools, District 205, 1 Rochester Public School District, Minnetonka Public School District, Mason County Public Schools, Baltimore City Public Schools, East Aurora Public Schools, District 131, Thornton Fractional High Schools, District 215, Joliet Public Schools, District 86, Fayette County Public Schools, Larue County Public Schools, Bullitt County Public Schools, Breathitt County Public Schools, Estill County Public Schools, Harrison County Public Schools, Hart County Public Schools, Jefferson County Public Schools, Johnson County Public Schools, Lawrence County Public Schools, Martin County Public Schools, Menifee County Public Schools, Owsley County Public Schools, Wolfe County Public Schools, Bangor School Department, Cape Elizabeth School District, Maine Regional School Unit ("RSU") 10, Maine RSU 13, Maine RSU 25, Maine RSU 26, Maine RSU 29, Maine RSU 34, Maine RSU 40, Maine RSU 50, Maine RSU 57, Maine RSU 60, Maine RSU 71, Maine RSU 9, Maine School Administrative District ("SAD") 11, Maine Sad 15, Maine Sad 28/Five Town Central School District, Maine Sad 35, Maine Sad 44, Maine Sad 53, Maine Sad 55, Maine Sad 6, Maine Sad 61, Maine Sad 72, Portland School District, Scarborough School District, South Portland School District, St. George Municipal School District, Waterville School District, Ellsworth School Department; Goshen School District, Kearsarge RSU School Administrative Unit 65, Lebanon School District, Pittsfield School District, Tamworth School District, on behalf of themselves and others similarly situated v. Teva Pharmaceuticals USA, Inc., et al.</i>	1:20-op-45281	N.D. Ohio (Federal)
ME	Board of Education of Waterville School Department	<i>Board of Education of Thornton Township High Schools, District 205, 1 Rochester Public School District, Minnetonka Public School District, Mason County Public Schools, Baltimore City Public Schools, East Aurora Public Schools, District 131, Thornton Fractional High Schools, District 215, Joliet Public Schools,</i>	1:20-op-45281	N.D. Ohio (Federal)

State	Subdivision/Special District	Case Caption	Case No.	Jurisdiction
		<i>District 86, Fayette County Public Schools, Larue County Public Schools, Bullitt County Public Schools, Breathitt County Public Schools, Estill County Public Schools, Harrison County Public Schools, Hart County Public Schools, Jefferson County Public Schools, Johnson County Public Schools, Lawrence County Public Schools, Martin County Public Schools, Menifee County Public Schools, Owsley County Public Schools, Wolfe County Public Schools, Bangor School Department, Cape Elizabeth School District, Maine Regional School Unit ("RSU") 10, Maine RSU 13, Maine RSU 25, Maine RSU 26, Maine RSU 29, Maine RSU 34, Maine RSU 40, Maine RSU 50, Maine RSU 57, Maine RSU 60, Maine RSU 71, Maine RSU 9, Maine School Administrative District ("SAD") 11, Maine Sad 15, Maine Sad 28/Five Town Central School District, Maine Sad 35, Maine Sad 44, Maine Sad 53, Maine Sad 55, Maine Sad 6, Maine Sad 61, Maine Sad 72, Portland School District, Scarborough School District, South Portland School District, St. George Municipal School District, Waterville School District, Ellsworth School Department; Goshen School District, Kearsarge RSU School Administrative Unit 65, Lebanon School District, Pittsfield School District, Tamworth School District, on behalf of themselves and others similarly situated v. Teva Pharmaceuticals USA, Inc., et al.</i>		
ME	City of Auburn	<i>City of Auburn v. Purdue Pharma L.P., et al.</i>	1:19-op-45188	N.D. Ohio (Federal)
ME	City of Augusta	<i>City of Augusta v. Purdue Pharma L.P., et al.</i>	1:19-op-45182	N.D. Ohio (Federal)
ME	City of Bangor	<i>City of Bangor v. Purdue Pharma L.P., et al.</i>	1:18-op-46314	N.D. Ohio (Federal)
ME	City of Biddeford	<i>City of Biddeford v. Purdue Pharma L.P., et al.</i>	1:19-op-45258	N.D. Ohio (Federal)
ME	City of Calais	<i>The City of Calais, Maine v. Teva Pharmaceuticals USA, Inc., et al.</i>	1:20-op-45051	N.D. Ohio (Federal)
ME	City of Lewiston	<i>City of Lewiston v. Purdue Pharma L.P., et al.</i>	1:18-op-46315	N.D. Ohio (Federal)
ME	City of Portland	<i>City of Portland v. Purdue Pharma L.P., et al.</i>	1:18-op-46313	N.D. Ohio (Federal)
ME	City of Rockland	<i>City of Rockland v. Purdue Pharma L.P., et al.</i>	1:19-op-45823	N.D. Ohio (Federal)

State	Subdivision/Special District	Case Caption	Case No.	Jurisdiction
ME	City of Saco	<i>City of Saco v. Purdue Pharma L.P., et al.</i>	1:19-op-45310	N.D. Ohio (Federal)
ME	City of Sanford	<i>City of Sanford v. Purdue Pharma L.P., et al.</i>	1:19-op-45311	N.D. Ohio (Federal)
ME	City of Waterville	<i>City of Waterville v. Purdue Pharma L.P., et al.</i>	1:19-op-45193	N.D. Ohio (Federal)
ME	County of Androscoggin	<i>Androscoggin County v. Purdue Pharma L.P., et al.</i>	1:19-op-45205	N.D. Ohio (Federal)
ME	County of Aroostook	<i>Aroostook County v. Purdue Pharma L.P., et al.</i>	1:19-op-45183	N.D. Ohio (Federal)
ME	County of Cumberland	<i>Cumberland County v. Purdue Pharma L.P., et al.</i>	1:19-op-45259	N.D. Ohio (Federal)
ME	County of Kennebec	<i>Kennebec County v. Purdue Pharma L.P., et al.</i>	1:19-op-45257	N.D. Ohio (Federal)
ME	County of Knox	<i>Knox County, State of Maine v. Purdue Pharma L.P., et al.</i>	1:19-op-45822	N.D. Ohio (Federal)
ME	County of Lincoln	<i>Lincoln County v. Purdue Pharma L.P., et al.</i>	1:19-op-45190	N.D. Ohio (Federal)
ME	County of Penobscot	<i>Penobscot County v. Purdue Pharma L.P., et al.</i>	1:19-op-45184	N.D. Ohio (Federal)
ME	County of Sagadahoc	<i>Sagadahoc County v. Purdue Pharma L.P., et al.</i>	1:19-op-45189	N.D. Ohio (Federal)
ME	County of Somerset	<i>Somerset County v. Purdue Pharma L.P., et al.</i>	1:19-op-45186	N.D. Ohio (Federal)
ME	County of Waldo	<i>Waldo County v. Purdue Pharma L.P., et al.</i>	1:19-op-45309	N.D. Ohio (Federal)
ME	County of Washington	<i>Washington County v. Purdue Pharma L.P., et al.</i>	1:19-op-45185	N.D. Ohio (Federal)
ME	County of York	<i>York County v. Purdue Pharma L.P., et al.</i>	1:19-op-45191	N.D. Ohio (Federal)
MI	Charter Township of Canton	<i>Charter Township of Canton, City of Livonia, Charter of Township of Northville, City of Romulus, Charter Township of Van Buren, City of Wayne and Charter Township of Huron, Michigan v. Purdue Pharma L.P., et al.</i>	1:18-op-46134	N.D. Ohio (Federal)
MI	Charter Township of Clinton	<i>Charter Township of Clinton, Michigan v. Purdue Pharma L.P., et al.</i>	1:18-op-46135	N.D. Ohio (Federal)
MI	Charter Township of Harrison	<i>Charter Township of Harrison v. The Pain Center USA, PLLC, et al.</i>	1:19-op-45863	N.D. Ohio (Federal)
MI	Charter Township of Huron	<i>Charter Township of Canton, City of Livonia, Charter of Township of Northville, City of Romulus, Charter Township of Van Buren, City of Wayne and Charter Township of Huron, Michigan v. Purdue Pharma L.P., et al.</i>	1:18-op-46134	N.D. Ohio (Federal)
MI	Charter Township of Northville	<i>Charter Township of Canton, City of Livonia, Charter of Township of Northville, City of Romulus, Charter Township of Van Buren, City of Wayne and Charter Township of Huron, Michigan v. Purdue Pharma L.P., et al.</i>	1:18-op-46134	N.D. Ohio (Federal)

State	Subdivision/Special District	Case Caption	Case No.	Jurisdiction
MI	Charter Township of Pittsfield	<i>Charter Township of Pittsfield, Michigan v. Purdue Pharma L.P., et al.</i>	1:19-op-45566	N.D. Ohio (Federal)
MI	Charter Township of Van Buren	<i>Charter Township of Canton, City of Livonia, Charter of Township of Northville, City of Romulus, Charter Township of Van Buren, City of Wayne and Charter Township of Huron, Michigan v. Purdue Pharma L.P., et al.</i>	1:18-op-46134	N.D. Ohio (Federal)
MI	City of Detroit	<i>City of Detroit, Michigan v. Purdue Pharma L.P., et al.</i>	1:18-op-45084	N.D. Ohio (Federal)
MI	City of East Lansing	<i>City of East Lansing, Michigan v. Purdue Pharma L.P., et al.</i>	1:18-op-45902	N.D. Ohio (Federal)
MI	City of Escanaba	<i>City of Escanaba, Michigan v. Purdue Pharma L.P., et al.</i>	1:18-op-45068	N.D. Ohio (Federal)
MI	City of Flint	<i>City of Flint v. Purdue Pharma L.P., et al.</i>	1:19-op-45122	N.D. Ohio (Federal)
MI	City of Grand Rapids	<i>City of Grand Rapids, Michigan v. Purdue Pharma L.P., et al.</i>	1:18-op-45406	N.D. Ohio (Federal)
MI	City of Iron Mountain	<i>City of Iron Mountain, Michigan v. Purdue Pharma L.P., et al.</i>	1:18-op-45344	N.D. Ohio (Federal)
MI	City of Jackson	<i>City of Jackson, Michigan v. Purdue Pharma L.P., et al.</i>	1:18-op-45904	N.D. Ohio (Federal)
MI	City of Lansing	<i>City of Lansing, Michigan v. Purdue Pharma L.P., et al.</i>	1:18-op-45054	N.D. Ohio (Federal)
MI	City of Livonia	<i>Charter Township of Canton, City of Livonia, Charter of Township of Northville, City of Romulus, Charter Township of Van Buren, City of Wayne and Charter Township of Huron, Michigan v. Purdue Pharma L.P., et al.</i>	1:18-op-46134	N.D. Ohio (Federal)
MI	City of Pontiac	<i>City of Pontiac, Michigan v. AmerisourceBergen Drug Corporation, et al.</i>	1:19-op-46183	N.D. Ohio (Federal)
MI	City of Romulus	<i>Charter Township of Canton, City of Livonia, Charter of Township of Northville, City of Romulus, Charter Township of Van Buren, City of Wayne and Charter Township of Huron, Michigan v. Purdue Pharma L.P., et al.</i>	1:18-op-46134	N.D. Ohio (Federal)
MI	City of Sault Sainte Marie	<i>City of Sault Sainte Marie, Michigan v. Purdue Pharma L.P., et al.</i>	1:18-op-45928	N.D. Ohio (Federal)
MI	City of Sterling Heights	<i>City of Sterling Heights v. The Pain Center USA, PLLC, et al.</i>	1:19-op-45864	N.D. Ohio (Federal)
MI	City of Traverse City	<i>City of Traverse City, Michigan v. Purdue Pharma L.P., et al.</i>	1:18-op-45901	N.D. Ohio (Federal)
MI	City of Warren	<i>City of Warren v. The Pain Center USA, PLLC, et al.</i>	1:19-op-45865	N.D. Ohio (Federal)
MI	City of Wayne	<i>Charter Township of Canton, City of Livonia, Charter of Township of Northville, City of Romulus, Charter Township of Van Buren, City of Wayne and Charter Township of Huron, Michigan v. Purdue Pharma L.P., et al.</i>	1:18-op-46134	N.D. Ohio (Federal)

State	Subdivision/Special District	Case Caption	Case No.	Jurisdiction
MI	City of Westland	<i>City of Westland, Michigan v. Purdue Pharma L.P., et al.</i>	1:18-op-45903	N.D. Ohio (Federal)
MI	Count of Saginaw	<i>Count of Saginaw, Michigan v. Purdue Pharma L.P., et al.</i>	1:18-op-45082	N.D. Ohio (Federal)
MI	County of Alcona	<i>County of Alcona, Michigan v. Purdue Pharma L.P., et al.</i>	1:18-op-45340	N.D. Ohio (Federal)
MI	County of Alger	<i>County of Alger, Michigan v. Purdue Pharma L.P., et al.</i>	1:18-op-45360	N.D. Ohio (Federal)
MI	County of Alpena	<i>County of Alpena, Michigan v. Purdue Pharma L.P., et al.</i>	1:18-op-45871	N.D. Ohio (Federal)
MI	County of Antrim	<i>County of Antrim, Michigan v. Purdue Pharma L.P., et al.</i>	1:18-op-45354	N.D. Ohio (Federal)
MI	County of Arenac	<i>County of Arenac, Michigan v. Purdue Pharma L.P., et al.</i>	1:18-op-45341	N.D. Ohio (Federal)
MI	County of Baraga	<i>County of Baraga, Michigan v. Purdue Pharma L.P., et al.</i>	1:18-op-45361	N.D. Ohio (Federal)
MI	County of Bay	<i>The County of Bay, Michigan v. Purdue Pharma L.P., et al.</i>	1:19-op-45228	N.D. Ohio (Federal)
MI	County of Benzie	<i>County of Benzie, Michigan v. Purdue Pharma L.P., et al.</i>	1:18-op-45356	N.D. Ohio (Federal)
MI	County of Berrien	<i>County of Berrien, Michigan v. Purdue Pharma L.P., et al.</i>	1:18-op-45887	N.D. Ohio (Federal)
MI	County of Branch	<i>Branch County, Michigan v. Purdue Pharma L.P., et al.</i>	1:18-op-46096	N.D. Ohio (Federal)
MI	County of Calhoun	<i>Calhoun County, Michigan v. Purdue Pharma L.P., et al.</i>	1:19-op-45560	N.D. Ohio (Federal)
MI	County of Cass	<i>County of Cass, Michigan v. Purdue Pharma L.P., et al.</i>	1:18-op-45868	N.D. Ohio (Federal)
MI	County of Charlevoix	<i>County of Charlevoix, Michigan v. Purdue Pharma L.P., et al.</i>	1:18-op-45897	N.D. Ohio (Federal)
MI	County of Cheboygan	<i>County of Cheboygan v. Purdue Pharma L.P., et al.</i>	1:19-op-45636	N.D. Ohio (Federal)
MI	County of Chippewa	<i>County of Chippewa, Michigan v. Purdue Pharma L.P., et al.</i>	1:18-op-45066	N.D. Ohio (Federal)
MI	County of Clinton	<i>County of Clinton, Michigan v. Purdue Pharma L.P., et al.</i>	1:18-op-45889	N.D. Ohio (Federal)
MI	County of Crawford	<i>County of Crawford, Michigan, v. Purdue Pharma L.P., et al.</i>	1:18-op-45105	N.D. Ohio (Federal)
MI	County of Delta	<i>County of Delta, Michigan v. Purdue Pharma L.P., et al.</i>	1:18-op-45067	N.D. Ohio (Federal)
MI	County of Dickinson	<i>County of Dickinson, Michigan v. Purdue Pharma L.P., et al.</i>	1:18-op-45342	N.D. Ohio (Federal)
MI	County of Eaton	<i>County of Eaton, Michigan v. Purdue Pharma L.P., et al.</i>	1:18-op-45971	N.D. Ohio (Federal)
MI	County of Genesee	<i>County of Genesee, Michigan v. Purdue Pharma L.P., et al.</i>	1:18-op-45083	N.D. Ohio (Federal)
MI	County of Grand Traverse	<i>County of Grand Traverse, Michigan v. Purdue Pharma L.P., et al.</i>	1:18-op-45056	N.D. Ohio (Federal)
MI	County of Gratiot	<i>County of Gratiot, Michigan v. Purdue Pharma L.P., et al.</i>	1:18-op-45339	N.D. Ohio (Federal)
MI	County of Hillsdale	<i>County of Hillsdale, Michigan v. Purdue Pharma L.P., et al.</i>	1:18-op-45355	N.D. Ohio (Federal)



State	Subdivision/Special District	Case Caption	Case No.	Jurisdiction
MI	County of Houghton	<i>County of Houghton, Michigan v. Purdue Pharma L.P., et al.</i>	1:18-op-45866	N.D. Ohio (Federal)
MI	County of Ingham	<i>County of Ingham, Michigan v. Purdue Pharma L.P., et al.</i>	1:18-op-46178	N.D. Ohio (Federal)
MI	County of Ionia	<i>County of Ionia, Michigan v. Purdue Pharma L.P., et al.</i>	1:19-op-45261	N.D. Ohio (Federal)
MI	County of Iosco	<i>County of Iosco, Michigan v. Purdue Pharma L.P., et al.</i>	1:18-op-45343	N.D. Ohio (Federal)
MI	County of Iron	<i>County of Iron, Michigan v. Purdue Pharma L.P., et al.</i>	1:18-op-45888	N.D. Ohio (Federal)
MI	County of Isabella	<i>County of Isabella, Michigan v. Purdue Pharma L.P., et al.</i>	1:18-op-45349	N.D. Ohio (Federal)
MI	County of Kalamazoo	<i>Kalamazoo County, Michigan v. Purdue Pharma L.P., et al.</i>	1:19-op-45561	N.D. Ohio (Federal)
MI	County of Kent	<i>County of Kent, Michigan v. Purdue Pharma L.P., et al.</i>	1:19-op-45000	N.D. Ohio (Federal)
MI	County of Lake	<i>County of Lake, Michigan v. Purdue Pharma L.P., et al.</i>	1:18-op-45366	N.D. Ohio (Federal)
MI	County of Leelanau	<i>County of Leelanau, Michigan, v. Purdue Pharma L.P., et al.</i>	1:18-op-45111	N.D. Ohio (Federal)
MI	County of Lenawee	<i>County of Lenawee, Michigan v. Purdue Pharma L.P., et al.</i>	1:18-op-45351	N.D. Ohio (Federal)
MI	County of Livingston	<i>County of Livingston, Michigan v. Purdue Pharma L.P., et al.</i>	1:19-op-45262	N.D. Ohio (Federal)
MI	County of Luce	<i>County of Luce, Michigan v. Purdue Pharma L.P., et al.</i>	1:18-op-45362	N.D. Ohio (Federal)
MI	County of Macomb	<i>Count of Macomb, Michigan v. Purdue Pharma L.P., et al.</i>	1:18-op-45085	N.D. Ohio (Federal)
MI	County of Manistee	<i>County of Manistee, Michigan, v. Purdue Pharma L.P., et al.</i>	1:18-op-45113	N.D. Ohio (Federal)
MI	County of Marquette	<i>County of Marquette, Michigan, v. Purdue Pharma L.P., et al.</i>	1:18-op-45104	N.D. Ohio (Federal)
MI	County of Mason	<i>County of Mason, Michigan, v. Purdue Pharma L.P., et al.</i>	1:18-op-45112	N.D. Ohio (Federal)
MI	County of Monroe	<i>County of Monroe v. Purdue Pharma L.P., et al.</i>	1:18-op-45158	N.D. Ohio (Federal)
MI	County of Montcalm	<i>County of Montcalm, Michigan v. Purdue Pharma L.P., et al.</i>	1:18-op-45865	N.D. Ohio (Federal)
MI	County of Montmorency	<i>County of Montmorency v. Purdue Pharma L.P., et al.</i>	1:18-op-45347	N.D. Ohio (Federal)
MI	County of Muskegon	<i>Muskegon County, Michigan v. Purdue Pharma L.P., et al.</i>	1:18-op-46199	N.D. Ohio (Federal)
MI	County of Newaygo	<i>County of Newaygo, Michigan v. Purdue Pharma L.P., et al.</i>	1:18-op-46187	N.D. Ohio (Federal)
MI	County of Oakland	<i>County of Wayne and County of Oakland v. Purdue Pharma L.P., et al.</i>	1:17-op-45102	N.D. Ohio (Federal)
MI	County of Oceana	<i>County of Oceana, Michigan v. Purdue Pharma L.P., et al.</i>	1:18-op-45359	N.D. Ohio (Federal)
MI	County of Ogemaw	<i>County of Ogemaw, Michigan v. Purdue Pharma L.P., et al.</i>	1:18-op-45348	N.D. Ohio (Federal)
MI	County of Ontonagon	<i>County of Ontonagon, Michigan v. Purdue Pharma L.P., et al.</i>	1:18-op-45893	N.D. Ohio (Federal)

State	Subdivision/Special District	Case Caption	Case No.	Jurisdiction
MI	County of Osceola	<i>County of Osceola, Michigan v. Purdue Pharma L.P., et al.</i>	1:18-op-45357	N.D. Ohio (Federal)
MI	County of Otsego	<i>County of Otsego, Michigan v. Purdue Pharma L.P., et al.</i>	1:18-op-45345	N.D. Ohio (Federal)
MI	County of Presque Isle	<i>County of Presque Isle, Michigan v. Purdue Pharma L.P., et al.</i>	1:18-op-45894	N.D. Ohio (Federal)
MI	County of Roscommon	<i>County of Roscommon, Michigan, v. Purdue Pharma L.P., et al.</i>	1:18-op-45102	N.D. Ohio (Federal)
MI	County of Sanilac	<i>County of Sanilac, Michigan v. Purdue Pharma L.P., et al.</i>	1:18-op-45352	N.D. Ohio (Federal)
MI	County of Shiawassee	<i>County of Shiawassee, Michigan v. Purdue Pharma L.P., et al.</i>	1:18-op-45350	N.D. Ohio (Federal)
MI	County of St. Clair	<i>County of St. Clair, Michigan v. Purdue Pharma L.P., et al.</i>	1:18-op-45896	N.D. Ohio (Federal)
MI	County of Tuscola	<i>County of Tuscola v. Purdue Pharma L.P., et al.</i>	1:18-op-45870	N.D. Ohio (Federal)
MI	County of Washtenaw	<i>County of Washtenaw, Michigan v. Purdue Pharma L.P., et al.</i>	1:18-op-45886	N.D. Ohio (Federal)
MI	County of Wayne	<i>County of Wayne and County of Oakland v. Purdue Pharma L.P., et al.</i>	1:17-op-45102	N.D. Ohio (Federal)
MI	County of Wexford	<i>County of Wexford, Michigan v. Purdue Pharma L.P., et al.</i>	1:18-op-45364	N.D. Ohio (Federal)
MI	Detroit Wayne Mental Health Authority	<i>Detroit Wayne Mental Health Authority v. Purdue Pharma L.P., et al.</i>	1:18-op-46332	N.D. Ohio (Federal)
MN	Board of Education of Minnetonka School District No. 276	<i>Board of Education of Thornton Township High Schools, District 205, 1 Rochester Public School District, Minnetonka Public School District, Mason County Public Schools, Baltimore City Public Schools, East Aurora Public Schools, District 131, Thornton Fractional High Schools, District 215, Joliet Public Schools, District 86, Fayette County Public Schools, Larue County Public Schools, Bullitt County Public Schools, Breathitt County Public Schools, Estill County Public Schools, Harrison County Public Schools, Hart County Public Schools, Jefferson County Public Schools, Johnson County Public Schools, Lawrence County Public Schools, Martin County Public Schools, Menifee County Public Schools, Owsley County Public Schools, Wolfe County Public Schools, Bangor School Department, Cape Elizabeth School District, Maine Regional School Unit (“RSU”) 10, Maine RSU 13, Maine RSU 25, Maine RSU 26, Maine RSU 29, Maine RSU 34, Maine RSU 40, Maine RSU 50, Maine RSU 57, Maine RSU 60, Maine RSU 71, Maine RSU 9, Maine School Administrative District (“SAD”) 11,</i>	1:20-op-45281	N.D. Ohio (Federal)



State	Subdivision/Special District	Case Caption	Case No.	Jurisdiction
		<i>Maine Sad 15, Maine Sad 28/Five Town Central School District, Maine Sad 35, Maine Sad 44, Maine Sad 53, Maine Sad 55, Maine Sad 6, Maine Sad 61, Maine Sad 72, Portland School District, Scarborough School District, South Portland School District, St. George Municipal School District, Waterville School District, Ellsworth School Department; Goshen School District, Kearsarge RSU School Administrative Unit 65, Lebanon School District, Pittsfield School District, Tamworth School District, on behalf of themselves and others similarly situated v. Teva Pharmaceuticals USA, Inc., et al.</i>		
MN	City of Coon Rapids	<i>City of Coon Rapids, Minnesota v. Purdue Pharma L.P., et al.</i>	1:19-op-45835	N.D. Ohio (Federal)
MN	City of Duluth	<i>City of Duluth, Minnesota v. Purdue Pharma L.P., et al.</i>	1:19-op-45304	N.D. Ohio (Federal)
MN	City of Minneapolis	<i>Minneapolis, Minnesota v. Purdue Pharma L.P., et al.</i>	1:18-op-45850	N.D. Ohio (Federal)
MN	City of North St. Paul	<i>City of North St. Paul, Minnesota v. Purdue Pharma L.P., et al.</i>	1:19-op-46066	N.D. Ohio (Federal)
MN	City of Proctor	<i>City of Proctor, Minnesota v. Purdue Pharma L.P., et al.</i>	1:19-op-45748	N.D. Ohio (Federal)
MN	City of Rochester	<i>City of Rochester, Minnesota v. Purdue Pharma L.P., et al.</i>	1:19-op-45501	N.D. Ohio (Federal)
MN	City of Saint Paul	<i>City of Saint Paul, Minnesota v. Purdue Pharma L.P., et al.</i>	1:19-op-45424	N.D. Ohio (Federal)
MN	County of Anoka	<i>County of Anoka, Minnesota v. Purdue Pharma L.P., et al.</i>	1:18-op-45101	N.D. Ohio (Federal)
MN	County of Beltrami	<i>Beltrami County, Minnesota v. Purdue Pharma L.P., et al.</i>	1:19-op-45776	N.D. Ohio (Federal)
MN	County of Big Stone	<i>Big Stone County v. Teva Pharmaceuticals USA, Inc., et al.</i>	1:20-op-45102	N.D. Ohio (Federal)
MN	County of Carlton	<i>Carlton County, Minnesota v. Purdue Pharma L.P., et al.</i>	1:19-op-45608	N.D. Ohio (Federal)
MN	County of Carver	<i>Carver County, Minnesota v. Purdue Pharma L.P., et al.</i>	1:19-op-45798	N.D. Ohio (Federal)
MN	County of Dakota	<i>Dakota County v. Purdue Pharma L.P., et al.</i>	1:18-op-46112	N.D. Ohio (Federal)
MN	County of Douglas	<i>Douglas County, Minnesota v. Teva Pharmaceuticals USA, Inc., et al.</i>	1:18-op-45428	N.D. Ohio (Federal)
MN	County of Freeborn	<i>Freeborn County, Minnesota v. Purdue Pharma L.P., et al.</i>	1:19-op-45737	N.D. Ohio (Federal)
MN	County of Hennepin	<i>Hennepin County, Minnesota v. Purdue Pharma L.P., et al.</i>	1:18-op-45232	N.D. Ohio (Federal)
MN	County of Itasca	<i>Itasca County, Minnesota v. Purdue Pharma L.P., et al.</i>	1:18-op-45958	N.D. Ohio (Federal)
MN	County of McLeod	<i>McLeod County, Minnesota v. Purdue Pharma L.P., et al.</i>	1:19-op-45332	N.D. Ohio (Federal)

State	Subdivision/Special District	Case Caption	Case No.	Jurisdiction
MN	County of Meeker	<i>Meeker County, Minnesota v. Purdue Pharma L.P., et al.</i>	1:19-op-45343	N.D. Ohio (Federal)
MN	County of Morrison	<i>Morrison County, Minnesota v. Purdue Pharma L.P., et al.</i>	1:18-op-45429	N.D. Ohio (Federal)
MN	County of Mower	<i>Mower County, Minnesota v. Purdue Pharma L.P., et al.</i>	1:17-op-45072	N.D. Ohio (Federal)
MN	County of Olmsted	<i>Olmsted County, Minnesota v. Purdue Pharma L.P., et al.</i>	1:19-op-45547	N.D. Ohio (Federal)
MN	County of Pine	<i>Pine County, Minnesota v. Purdue Pharma L.P., et al.</i>	1:19-op-45738	N.D. Ohio (Federal)
MN	County of Ramsey	<i>Ramsey County, Minnesota v. Purdue Pharma L.P., et al.</i>	1:17-op-45073	N.D. Ohio (Federal)
MN	County of Roseau	<i>Roseau County, Minnesota v. Purdue Pharma L.P., et al.</i>	1:19-op-45344	N.D. Ohio (Federal)
MN	County of Sibley	<i>Sibley County, Minnesota v. Purdue Pharma L.P., et al.</i>	1:19-op-45333	N.D. Ohio (Federal)
MN	County of St. Louis	<i>St. Louis County, Minnesota v. Purdue Pharma L.P., et al.</i>	1:18-op-45430	N.D. Ohio (Federal)
MN	County of Steele	<i>Steele County, Minnesota, Waseca County, Minnesota, Minnesota Prairie Health Alliance v. Purdue Pharma L.P., et al.</i>	1:19-op-45800	N.D. Ohio (Federal)
MN	County of Waseca	<i>Steele County, Minnesota, Waseca County, Minnesota, Minnesota Prairie Health Alliance v. Purdue Pharma L.P., et al.</i>	1:19-op-45800	N.D. Ohio (Federal)
MN	County of Washington	<i>Washington County, Minnesota v. Purdue Pharma L.P., et al.</i>	1:17-op-45074	N.D. Ohio (Federal)
MN	County of Winona	<i>Winona County, Minnesota v. Purdue Pharma L.P., et al.</i>	1:19-op-45271	N.D. Ohio (Federal)
MN	County of Wright	<i>Wright County, Minnesota v. Purdue Pharma L.P., et al.</i>	1:19-op-45661	N.D. Ohio (Federal)
MN	County of Yellow Medicine	<i>Yellow Medicine County, Minnesota v. Purdue Pharma L.P., et al.</i>	1:19-op-45358	N.D. Ohio (Federal)
MN	Minnesota Prairie Health Alliance	<i>Steele County, Minnesota, Waseca County, Minnesota, Minnesota Prairie Health Alliance v. Purdue Pharma L.P., et al.</i>	1:19-op-45800	N.D. Ohio (Federal)
MO	City of Independence	<i>Butler County, Cape Girardeau County, Christian County, City of Independence, City of Joplin, Crawford County, Dent County, Dunklin County, Greene County, Iron County, Jasper County, Madison County, Perry County, Ste. Genevieve, Stone County, Taney County, Texas County and Washington County v. Purdue Pharma L.P., et al.</i>	1:19-op-45371	N.D. Ohio (Federal)
MO	City of Joplin	<i>Butler County, Cape Girardeau County, Christian County, City of Independence, City of Joplin, Crawford County, Dent County, Dunklin County, Greene County, Iron County, Jasper County, Madison County, Perry County, Ste. Genevieve,</i>	1:19-op-45371	N.D. Ohio (Federal)

State	Subdivision/Special District	Case Caption	Case No.	Jurisdiction
		<i>Stone County, Taney County, Texas County and Washington County v. Purdue Pharma L.P., et al.</i>		
MO	City of Kansas City	<i>City of Kansas City, Missouri v. Teva Pharmaceuticals USA, Inc., et al.</i>	1:18-op-46029	N.D. Ohio (Federal)
MO	City of Sedalia	<i>The City of Sedalia, Pettis County, Missouri v. Teva Pharmaceuticals USA, Inc., et al.</i>	1:20-op-45152	N.D. Ohio (Federal)
MO	City of Springfield	<i>The City of Springfield, Missouri v. Purdue Pharma L.P., et al.</i>	1:18-op-45899	N.D. Ohio (Federal)
MO	City of St. Joseph	<i>City of St. Joseph, Missouri v. AmerisourceBergen Drug Corporation, et al.</i>	1:18-op-45798	N.D. Ohio (Federal)
MO	City of St. Louis	<i>City of St. Louis v. Purdue Pharma L.P., et al.</i>	1:18-op-46267	N.D. Ohio (Federal)
MO	County of Adair	<i>Adair County v. Teva Pharmaceuticals USA, Inc., et al.</i>	1:20-op-45297	N.D. Ohio (Federal)
MO	County of Andrew	<i>Andrew County v. Teva Pharmaceuticals USA, Inc., et al.</i>	1:20-op-45298	N.D. Ohio (Federal)
MO	County of Atchison	<i>Atchison County, Missouri v. AmerisourceBergen Drug Corporation, et al.</i>	1:18-op-45797	N.D. Ohio (Federal)
MO	County of Audrain	<i>Audrain County, Missouri v. Purdue Pharma L.P., et al.</i>	1:18-op-46265	N.D. Ohio (Federal)
MO	County of Barry	<i>Barry County v. Teva Pharmaceuticals USA, Inc., et al.</i>	1:21-op-45016	N.D. Ohio (Federal)
MO	County of Barton	<i>Barton County, Missouri v. Teva Pharmaceuticals USA, Inc., et al.</i>	1:20-op-45171	N.D. Ohio (Federal)
MO	County of Boone	<i>Boone County, Missouri v. Purdue Pharma L.P., et al.</i>	1:19-op-45375	N.D. Ohio (Federal)
MO	County of Buchanan	<i>Buchanan County, Missouri v. AmerisourceBergen Drug Corporation, et al.</i>	1:18-op-45028	N.D. Ohio (Federal)
MO	County of Butler	<i>Butler County, Cape Girardeau County, Christian County, City of Independence, City of Joplin, Crawford County, Dent County, Dunklin County, Greene County, Iron County, Jasper County, Madison County, Perry County, Ste. Genevieve, Stone County, Taney County, Texas County and Washington County v. Purdue Pharma L.P., et al.</i>	1:19-op-45371	N.D. Ohio (Federal)
MO	County of Callaway	<i>Callaway County, Missouri v. Purdue Pharma L.P., et al.</i>	1:19-op-45378	N.D. Ohio (Federal)
MO	County of Camden	<i>Camden County v. Dannie E. Williams, M.D., et al.</i>	1:20-op-45068	N.D. Ohio (Federal)
MO	County of Cape Girardeau	<i>Butler County, Cape Girardeau County, Christian County, City of Independence, City of Joplin, Crawford County, Dent County, Dunklin County, Greene County, Iron County, Jasper County, Madison County, Perry County, Ste. Genevieve, Stone County, Taney County, Texas</i>	1:19-op-45371	N.D. Ohio (Federal)

State	Subdivision/Special District	Case Caption	Case No.	Jurisdiction
		<i>County and Washington County v. Purdue Pharma L.P., et al.</i>		
MO	County of Cass	<i>Cass County, Missouri v. AmerisourceBergen Drug Corporation, et al.</i>	1:18-op-45841	N.D. Ohio (Federal)
MO	County of Chariton	<i>Chariton County, Mississippi v. Purdue Pharma L.P., et al.</i>	1:19-op-45790	N.D. Ohio (Federal)
MO	County of Christian	<i>Butler County, Cape Girardeau County, Christian County, City of Independence, City of Joplin, Crawford County, Dent County, Dunklin County, Greene County, Iron County, Jasper County, Madison County, Perry County, Ste. Genevieve, Stone County, Taney County, Texas County and Washington County v. Purdue Pharma L.P., et al.</i>	1:19-op-45371	N.D. Ohio (Federal)
MO	County of Clinton	<i>Clinton County, Missouri v. Purdue Pharma L.P., et al.</i>	1:20-op-45130	N.D. Ohio (Federal)
MO	County of Cole	<i>Cole County, Missouri v. Purdue Pharma, Inc., et al.</i>	1:18-op-46189	N.D. Ohio (Federal)
MO	County of Crawford	<i>Butler County, Cape Girardeau County, Christian County, City of Independence, City of Joplin, Crawford County, Dent County, Dunklin County, Greene County, Iron County, Jasper County, Madison County, Perry County, Ste. Genevieve, Stone County, Taney County, Texas County and Washington County v. Purdue Pharma L.P., et al.</i>	1:19-op-45371	N.D. Ohio (Federal)
MO	County of Dade	<i>Dade County v. Teva Pharmaceuticals USA, Inc., et al.</i>	1:20-op-45224	N.D. Ohio (Federal)
MO	County of DeKalb	<i>Dekalb County v. Teva Pharmaceuticals USA, Inc., et al.</i>	1:20-op-45299	N.D. Ohio (Federal)
MO	County of Dent	<i>Butler County, Cape Girardeau County, Christian County, City of Independence, City of Joplin, Crawford County, Dent County, Dunklin County, Greene County, Iron County, Jasper County, Madison County, Perry County, Ste. Genevieve, Stone County, Taney County, Texas County and Washington County v. Purdue Pharma L.P., et al.</i>	1:19-op-45371	N.D. Ohio (Federal)
MO	County of Douglas	<i>Douglas County, Missouri v. Purdue Pharma L.P., et al.</i>	1:19-op-45386	N.D. Ohio (Federal)
MO	County of Dunklin	<i>Butler County, Cape Girardeau County, Christian County, City of Independence, City of Joplin, Crawford County, Dent County, Dunklin County, Greene County, Iron County, Jasper County, Madison County, Perry County, Ste. Genevieve, Stone County, Taney County, Texas County and Washington County v. Purdue Pharma L.P., et al.</i>	1:19-op-45371	N.D. Ohio (Federal)

State	Subdivision/Special District	Case Caption	Case No.	Jurisdiction
MO	County of Franklin	<i>Franklin County v. Dannie E. Williams M.D., et al.</i>	20AB-CC00006	MO - Circuit Court of Franklin County (State)
MO	County of Gasconade	<i>Gasconade County, Missouri v. Purdue Pharma L.P., et al.</i>	1:18-op-46190	N.D. Ohio (Federal)
MO	County of Greene	<i>Butler County, Cape Girardeau County, Christian County, City of Independence, City of Joplin, Crawford County, Dent County, Dunklin County, Greene County, Iron County, Jasper County, Madison County, Perry County, Ste. Genevieve, Stone County, Taney County, Texas County and Washington County v. Purdue Pharma L.P., et al.</i>	1:19-op-45371	N.D. Ohio (Federal)
MO	County of Grundy	<i>Grundy County v. Teva Pharmaceuticals USA, Inc., et al.</i>	1:20-op-45300	N.D. Ohio (Federal)
MO	County of Henry	<i>Henry County, Missouri v. Teva Pharmaceuticals USA, Inc., et al.</i>	1:20-op-45135	N.D. Ohio (Federal)
MO	County of Hickory	<i>Hickory County v. Teva Pharmaceuticals USA, Inc., et al.</i>	1:20-op-45295	N.D. Ohio (Federal)
MO	County of Iron	<i>Butler County, Cape Girardeau County, Christian County, City of Independence, City of Joplin, Crawford County, Dent County, Dunklin County, Greene County, Iron County, Jasper County, Madison County, Perry County, Ste. Genevieve, Stone County, Taney County, Texas County and Washington County v. Purdue Pharma L.P., et al.</i>	1:19-op-45371	N.D. Ohio (Federal)
MO	County of Jackson	<i>Jackson County, Missouri v. Purdue Pharma L.P., et al.</i>	1:18-op-45965	N.D. Ohio (Federal)
MO	County of Jasper	<i>Butler County, Cape Girardeau County, Christian County, City of Independence, City of Joplin, Crawford County, Dent County, Dunklin County, Greene County, Iron County, Jasper County, Madison County, Perry County, Ste. Genevieve, Stone County, Taney County, Texas County and Washington County v. Purdue Pharma L.P., et al.</i>	1:19-op-45371	N.D. Ohio (Federal)
MO	County of Jefferson	<i>Jefferson County v. Dannie E. Williams M.D., et al.</i>	20JE-CC00029	MO - Circuit Court of Jefferson County (State)
MO	County of Knox	<i>Knox County, Missouri v. Purdue Pharma L.P., et al.</i>	1:19-op-45406	N.D. Ohio (Federal)
MO	County of Lafayette	<i>Lafayette County, Missouri v. AmerisourceBergen Drug Corporation, et al.</i>	1:18-op-45840	N.D. Ohio (Federal)

State	Subdivision/Special District	Case Caption	Case No.	Jurisdiction
MO	County of Lawrence	<i>Lawrence County, Missouri v. Teva Pharmaceuticals USA, Inc., et al.</i>	1:20-op-45134	N.D. Ohio (Federal)
MO	County of Lewis	<i>Lewis County, Missouri v. Purdue Pharma L.P., et al.</i>	1:18-op-46263	N.D. Ohio (Federal)
MO	County of Lincoln	<i>Lincoln County v. Teva Pharmaceuticals USA, Inc., et al.</i>	1:20-op-45069	N.D. Ohio (Federal)
MO	County of Livingston	<i>Livingston County, Missouri v. AmerisourceBergen Drug Corporation, et al.</i>	1:18-op-46168	N.D. Ohio (Federal)
MO	County of Madison	<i>Butler County, Cape Girardeau County, Christian County, City of Independence, City of Joplin, Crawford County, Dent County, Dunklin County, Greene County, Iron County, Jasper County, Madison County, Perry County, Ste. Genevieve, Stone County, Taney County, Texas County and Washington County v. Purdue Pharma L.P., et al.</i>	1:19-op-45371	N.D. Ohio (Federal)
MO	County of Maries	<i>Maries County, Missouri v. Purdue Pharma L.P., et al.</i>	1:18-op-46194	N.D. Ohio (Federal)
MO	County of McDonald	<i>McDonald County, Missouri v. Teva Pharmaceuticals USA, Inc., et al.</i>	1:20-op-45225	N.D. Ohio (Federal)
MO	County of Miller	<i>Miller County, Missouri v. Purdue Pharma L.P., et al.</i>	1:19-op-45274	N.D. Ohio (Federal)
MO	County of Moniteau	<i>Moniteau County, Missouri v. Purdue Pharma L.P., et al.</i>	1:18-op-46352	N.D. Ohio (Federal)
MO	County of Montgomery	<i>Montgomery County, Missouri v. Purdue Pharma L.P., et al.</i>	1:18-op-46197	N.D. Ohio (Federal)
MO	County of New Madrid	<i>New Madrid County v. Teva Pharmaceuticals USA, Inc., et al.</i>	1:20-op-45296	N.D. Ohio (Federal)
MO	County of Nodaway	<i>Nodaway County, Missouri v. AmerisourceBergen Drug Corporation, et al.</i>	1:18-op-45795	N.D. Ohio (Federal)
MO	County of Osage	<i>Osage County, Missouri v. Purdue Pharma L.P., et al.</i>	1:18-op-46191	N.D. Ohio (Federal)
MO	County of Ozark	<i>Ozark County, Missouri v. Purdue Pharma L.P., et al.</i>	1:18-op-46198	N.D. Ohio (Federal)
MO	County of Pemiscot	<i>Pemiscot County, Missouri v. Purdue Pharma L.P., et al.</i>	1:19-op-45733	N.D. Ohio (Federal)
MO	County of Perry	<i>Butler County, Cape Girardeau County, Christian County, City of Independence, City of Joplin, Crawford County, Dent County, Dunklin County, Greene County, Iron County, Jasper County, Madison County, Perry County, Ste. Genevieve, Stone County, Taney County, Texas County and Washington County v. Purdue Pharma L.P., et al.</i>	1:19-op-45371	N.D. Ohio (Federal)
MO	County of Pettis	<i>Pettis County, Missouri v. Purdue Pharma L.P., et al. / The City of Sedalia, Pettis County, Missouri v. Teva Pharmaceuticals USA, Inc., et al.</i>	1:19-op-45416 / 1:20-op-45152	N.D. Ohio (Federal)



State	Subdivision/Special District	Case Caption	Case No.	Jurisdiction
MO	County of Phelps	<i>Phelps County, Missouri v. Purdue Pharma L.P., et al.</i>	1:18-op-46195	N.D. Ohio (Federal)
MO	County of Pike	<i>Pike County, Missouri v. Purdue Pharma L.P., et al.</i>	1:20-op-45131	N.D. Ohio (Federal)
MO	County of Polk	<i>Polk County, Missouri v. Teva Pharmaceuticals USA, Inc., et al.</i>	1:20-op-45082	N.D. Ohio (Federal)
MO	County of Pulaski	<i>Pulaski County, Missouri v. Purdue Pharma L.P., et al.</i>	1:18-op-46192	N.D. Ohio (Federal)
MO	County of Ralls	<i>Ralls County v. Teva Pharmaceuticals USA, Inc., et al.</i>	1:20-op-45292	N.D. Ohio (Federal)
MO	County of Randolph	<i>Randolph County, Missouri v. Purdue Pharma L.P., et al.</i>	1:19-op-45409	N.D. Ohio (Federal)
MO	County of Ray	<i>Ray County, Missouri v. Teva Pharmaceuticals USA, Inc., et al.</i>	1:20-op-45132	N.D. Ohio (Federal)
MO	County of Reynolds	<i>Reynolds County, Missouri v. Purdue Pharma L.P., et al.</i>	1:18-op-46193	N.D. Ohio (Federal)
MO	County of Ripley	<i>Ripley County, Missouri v. Purdue Pharma L.P., et al.</i>	1:18-op-46262	N.D. Ohio (Federal)
MO	County of Schuyler	<i>Schuyler County, Missouri v. Purdue Pharma L.P., et al.</i>	1:19-op-45408	N.D. Ohio (Federal)
MO	County of Scott	<i>Scott County, Missouri v. Teva Pharmaceuticals USA, Inc., et al.</i>	1:19-op-46174	N.D. Ohio (Federal)
MO	County of Shannon	<i>Shannon County, Missouri v. Purdue Pharma L.P., et al.</i>	1:19-op-45401	N.D. Ohio (Federal)
MO	County of Shelby	<i>Shelby County, Missouri v. Purdue Pharma L.P., et al.</i>	1:18-op-46264	N.D. Ohio (Federal)
MO	County of St. Charles	<i>St. Charles County, Missouri v. Purdue Pharma L.P., et al.</i>	1:18-op-46059	N.D. Ohio (Federal)
MO	County of St. Clair	<i>St. Clair County, Missouri v. Teva Pharmaceuticals USA, Inc., et al.</i>	1:21-op-45044	N.D. Ohio (Federal)
MO	County of St. Francois	<i>St. Francois County v. Purdue Pharma L.P., et al.</i>	1:19-op-45847	N.D. Ohio (Federal)
MO	County of St. Louis	<i>St. Louis County v. Purdue Pharma L.P., et al.</i>	1:17-op-45083	N.D. Ohio (Federal)
MO	County of Ste. Genevieve	<i>Butler County, Cape Girardeau County, Christian County, City of Independence, City of Joplin, Crawford County, Dent County, Dunklin County, Greene County, Iron County, Jasper County, Madison County, Perry County, Ste. Genevieve, Stone County, Taney County, Texas County and Washington County v. Purdue Pharma L.P., et al.</i>	1:19-op-45371	N.D. Ohio (Federal)
MO	County of Stone	<i>Butler County, Cape Girardeau County, Christian County, City of Independence, City of Joplin, Crawford County, Dent County, Dunklin County, Greene County, Iron County, Jasper County, Madison County, Perry County, Ste. Genevieve, Stone County, Taney County, Texas County and Washington County v. Purdue Pharma L.P., et al.</i>	1:19-op-45371	N.D. Ohio (Federal)

State	Subdivision/Special District	Case Caption	Case No.	Jurisdiction
MO	County of Taney	<i>Butler County, Cape Girardeau County, Christian County, City of Independence, City of Joplin, Crawford County, Dent County, Dunklin County, Greene County, Iron County, Jasper County, Madison County, Perry County, Ste. Genevieve, Stone County, Taney County, Texas County and Washington County v. Purdue Pharma L.P., et al.</i>	1:19-op-45371	N.D. Ohio (Federal)
MO	County of Texas	<i>Butler County, Cape Girardeau County, Christian County, City of Independence, City of Joplin, Crawford County, Dent County, Dunklin County, Greene County, Iron County, Jasper County, Madison County, Perry County, Ste. Genevieve, Stone County, Taney County, Texas County and Washington County v. Purdue Pharma L.P., et al.</i>	1:19-op-45371	N.D. Ohio (Federal)
MO	County of Vernon	<i>Vernon County, Missouri v. Teva Pharmaceuticals USA, Inc., et al.</i>	1:20-op-45133	N.D. Ohio (Federal)
MO	County of Warren	<i>Warren County v. Purdue Pharma L.P., et al.</i>	1:18-op-46196	N.D. Ohio (Federal)
MO	County of Washington	<i>Butler County, Cape Girardeau County, Christian County, City of Independence, City of Joplin, Crawford County, Dent County, Dunklin County, Greene County, Iron County, Jasper County, Madison County, Perry County, Ste. Genevieve, Stone County, Taney County, Texas County and Washington County v. Purdue Pharma L.P., et al.</i>	1:19-op-45371	N.D. Ohio (Federal)
MO	County of Webster	<i>Webster County, Missouri v. Purdue Pharma L.P., et al.</i>	1:18-op-46350	N.D. Ohio (Federal)
MO	County of Worth	<i>Worth County, Missouri v. AmerisourceBergen Drug Corporation, et al.</i>	1:18-op-45777	N.D. Ohio (Federal)
MO	County of Wright	<i>Wright County, Missouri v. Purdue Pharma L.P., et al.</i>	1:19-op-45383	N.D. Ohio (Federal)
MO	Kinloch Fire Protection District of St. Louis County	<i>Kinloch Fire Protection District of St. Louis County, Missouri v. Purdue Pharma L.P., et al.</i>	1:19-op-45665	N.D. Ohio (Federal)
MO	Northeast Ambulance and Fire Protection District of St. Louis County	<i>Northeast Ambulance and Fire Protection District of St. Louis County, Missouri v. Purdue Pharma L.P., et al.</i>	1:19-op-45664	N.D. Ohio (Federal)
MS	City of Amory	<i>City of Amory, Mississippi v. AmerisourceBergen Drug Corporation, et al.</i>	1:19-op-45549	N.D. Ohio (Federal)
MS	City of Brookhaven	<i>City of Brookhaven, Mississippi v. Teva Pharmaceuticals USA, Inc., et al.</i>	1:19-op-46143	N.D. Ohio (Federal)
MS	City of Charleston	<i>City of Charleston, Mississippi v. AmerisourceBergen Drug Corporation, et al.</i>	1:18-op-45398	N.D. Ohio (Federal)



State	Subdivision/Special District	Case Caption	Case No.	Jurisdiction
MS	City of Clarksdale	<i>City of Clarksdale v. Purdue Pharma L.P., et al.</i>	1:19-op-45620	N.D. Ohio (Federal)
MS	City of Cleveland	<i>City of Cleveland, Mississippi v. Purdue Pharma L.P., et al.</i>	1:19-op-45879	N.D. Ohio (Federal)
MS	City of Columbia	<i>City of Columbia, Mississippi v. AmerisourceBergen Drug Corporation, et al.</i>	1:19-op-45048	N.D. Ohio (Federal)
MS	City of Columbus	<i>City of Columbus, Mississippi v. AmerisourceBergen Drug Corporation, et al.</i>	1:18-op-46286	N.D. Ohio (Federal)
MS	City of Diamondhead	<i>City of Diamondhead, Mississippi v. Purdue Pharma L.P., et al.</i>	1:19-op-45749	N.D. Ohio (Federal)
MS	City of Gautier	<i>City of Gautier, Mississippi v. Teva Pharmaceuticals USA, Inc., et al.</i>	1:19-op-45871	N.D. Ohio (Federal)
MS	City of Greenwood	<i>City of Greenwood v. AmerisourceBergen Drug Corporation, et al.</i>	1:18-op-45950	N.D. Ohio (Federal)
MS	City of Grenada	<i>City of Grenada v. Purdue Pharma L.P., et al.</i>	1:19-op-45622	N.D. Ohio (Federal)
MS	City of Gulfport	<i>The City of Gulfport, Mississippi v. Purdue Pharma L.P., et al.</i>	1:19-op-45291	N.D. Ohio (Federal)
MS	City of Hattiesburg	<i>City of Hattiesburg, Mississippi v. AmerisourceBergen Drug Corporation, et al.</i>	1:18-op-45512	N.D. Ohio (Federal)
MS	City of Holly Springs	<i>City of Holly Springs v. Johnson &amp; Johnson, et al.</i>	CV2020-141	MS - Circuit Court of Marshall County (State)
MS	City of Indianola	<i>City of Indianola v. Purdue Pharma L.P., et al.</i>	1:19-op-45624	N.D. Ohio (Federal)
MS	City of Iuka	<i>City of Iuka, Mississippi v. AmerisourceBergen Drug Corporation, et al.</i>	1:18-op-46172	N.D. Ohio (Federal)
MS	City of Jackson	<i>City of Jackson, Mississippi v. Teva Pharmaceuticals USA, Inc., et al.</i>	1:19-op-45806	N.D. Ohio (Federal)
MS	City of Jonestown	<i>City of Jonestown v. Purdue Pharma L.P., et al.</i>	1:19-op-45623	N.D. Ohio (Federal)
MS	City of Kosciusko	<i>City of Kosciusko, Mississippi v. Purdue Pharma L.P., et al.</i>	1:19-op-45872	N.D. Ohio (Federal)
MS	City of Laurel	<i>City of Laurel, Mississippi v. AmerisourceBergen Drug Corporation, et al.</i>	1:18-op-46161	N.D. Ohio (Federal)
MS	City of Long Beach	<i>The City of Long Beach, Mississippi v. Purdue Pharma L.P., et al.</i>	1:19-op-45517	N.D. Ohio (Federal)
MS	City of Lumberton	<i>City of Lumberton, Mississippi v. AmerisourceBergen Drug Corporation, et al.</i>	1:18-op-46236	N.D. Ohio (Federal)
MS	City of Meridian	<i>City of Meridian, Mississippi v. AmerisourceBergen Drug Corporation, et al.</i>	1:18-op-45969	N.D. Ohio (Federal)
MS	City of Morton	<i>City of Morton, Mississippi v. Teva Pharmaceuticals USA, Inc., et al.</i>	1:19-op-45882	N.D. Ohio (Federal)

State	Subdivision/Special District	Case Caption	Case No.	Jurisdiction
MS	City of Moss Point	<i>City of Moss Point, Mississippi v. Purdue Pharma L.P., et al.</i>	1:19-op-45880	N.D. Ohio (Federal)
MS	City of Mound Bayou	<i>City of Mound Bayou v. Purdue Pharma L.P., et al.</i>	1:19-op-45422	N.D. Ohio (Federal)
MS	City of Nettleton	<i>City of Nettleton, Mississippi v. AmerisourceBergen Drug Corporation, et al.</i>	1:19-op-45151	N.D. Ohio (Federal)
MS	City of New Albany	<i>City of New Albany, Mississippi v. AmerisourceBergen Drug Corporation, et al.</i>	1:18-op-45949	N.D. Ohio (Federal)
MS	City of Ocean Springs	<i>City of Ocean Springs, Mississippi v. Purdue Pharma L.P., et al.</i>	1:19-op-45878	N.D. Ohio (Federal)
MS	City of Pascagoula	<i>The City of Pascagoula, Mississippi v. Purdue Pharma L.P., et al.</i>	1:19-op-45934	N.D. Ohio (Federal)
MS	City of Philadelphia	<i>City of Philadelphia, Mississippi v. Purdue Pharma L.P., et al.</i>	1:18-op-45279	N.D. Ohio (Federal)
MS	City of Quitman	<i>City of Quitman, Mississippi v. Purdue Pharma L.P., et al.</i>	1:19-op-45873	N.D. Ohio (Federal)
MS	City of Shannon	<i>City of Shannon, Mississippi v. AmerisourceBergen Drug Corporation, et al.</i>	1:19-op-45149	N.D. Ohio (Federal)
MS	City of Starkville	<i>City of Starkville, Mississippi v. AmerisourceBergen Drug Corporation, et al.</i>	1:19-op-45148	N.D. Ohio (Federal)
MS	City of Tupelo	<i>City of Tupelo, Mississippi v. Purdue Pharma L.P., et al.</i>	1:19-op-45491	N.D. Ohio (Federal)
MS	City of Verona	<i>City of Verona, Mississippi v. AmerisourceBergen Drug Corporation, et al.</i>	1:19-op-45150	N.D. Ohio (Federal)
MS	City of Vicksburg	<i>City of Vicksburg, Mississippi v. Purdue Pharma L.P., et al.</i>	1:19-op-45881	N.D. Ohio (Federal)
MS	City of Waynesboro	<i>City of Waynesboro v. AmerisourceBergen Drug Corporation, et al.</i>	1:21-op-45050	N.D. Ohio (Federal)
MS	City of Webb	<i>City of Webb, Mississippi v. Teva Pharmaceuticals USA, Inc., et al.</i>	1:21-op-45015	N.D. Ohio (Federal)
MS	City of Wiggins	<i>City of Wiggins, Mississippi v. AmerisourceBergen Drug Corporation, et al.</i>	1:19-op-45576	N.D. Ohio (Federal)
MS	County of Adams	<i>Adams County, Mississippi v. AmerisourceBergen Drug Corporation, et al.</i>	1:18-op-45831	N.D. Ohio (Federal)
MS	County of Amite	<i>Amite County, Mississippi, v. AmerisourceBergen Drug Corporation, et al.</i>	1:18-op-45097	N.D. Ohio (Federal)
MS	County of Attala	<i>Attala County, Mississippi v. Purdue Pharma L.P., et al.</i>	1:19-op-45869	N.D. Ohio (Federal)
MS	County of Benton	<i>Benton County, Mississippi, v. AmerisourceBergen Drug Corporation, et al.</i>	1:18-op-45119	N.D. Ohio (Federal)
MS	County of Bolivar	<i>Bolivar County, Mississippi v. Teva Pharmaceuticals USA, Inc., et al.</i>	1:20-op-45214	N.D. Ohio (Federal)

State	Subdivision/Special District	Case Caption	Case No.	Jurisdiction
MS	County of Carroll	<i>Carroll County, Mississippi v. AmerisourceBergen Drug Corporation, et al.</i>	1:19-op-45156	N.D. Ohio (Federal)
MS	County of Chickasaw	<i>Chickasaw County, Mississippi v. AmerisourceBergen Drug Corporation, et al.</i>	1:19-op-45158	N.D. Ohio (Federal)
MS	County of Claiborne	<i>Claiborne County, Mississippi v. Purdue Pharma L.P., et al.</i>	1:18-op-45035	N.D. Ohio (Federal)
MS	County of Clarke	<i>Clarke County, Mississippi v. Purdue Pharma L.P., et al.</i>	1:18-op-45278	N.D. Ohio (Federal)
MS	County of Covington	<i>Covington County, Mississippi v. Purdue Pharma L.P., et al.</i>	1:19-op-45417	N.D. Ohio (Federal)
MS	County of Desoto	<i>Desoto County, Mississippi v. AmerisourceBergen Drug Corporation, et al.</i>	1:19-op-45551	N.D. Ohio (Federal)
MS	County of Forrest	<i>Forrest County, Mississippi v. AmerisourceBergen Drug Corporation, et al.</i>	1:18-op-45147	N.D. Ohio (Federal)
MS	County of Franklin	<i>Franklin County, Mississippi v. AmerisourceBergen Drug Corporation, et al.</i>	1:19-op-45577	N.D. Ohio (Federal)
MS	County of George	<i>George County, Mississippi v. AmerisourceBergen Drug Corporation, et al.</i>	1:19-op-45157	N.D. Ohio (Federal)
MS	County of Greene	<i>Greene County, Mississippi v. Purdue Pharma L.P., et al.</i>	1:19-op-45965	N.D. Ohio (Federal)
MS	County of Grenada	<i>County of Grenada v. Purdue Pharma L.P., et al.</i>	1:18-op-46279	N.D. Ohio (Federal)
MS	County of Hancock	<i>Hancock County, Mississippi v. AmerisourceBergen Drug Corporation, et al.</i>	1:18-op-45762	N.D. Ohio (Federal)
MS	County of Harrison	<i>Harrison County v. McKesson Corporation, et al.</i>	1:19-op-45113	N.D. Ohio (Federal)
MS	County of Hinds	<i>Hinds County, Mississippi v. Teva Pharmaceuticals USA, Inc., et al.</i>	1:20-op-45190	N.D. Ohio (Federal)
MS	County of Holmes	<i>Holmes County, Mississippi v. AmerisourceBergen Drug Corporation, et al.</i>	1:18-op-45793	N.D. Ohio (Federal)
MS	County of Humphreys	<i>Humphreys County, Mississippi v. Purdue Pharma L.P., et al.</i>	1:18-op-45021	N.D. Ohio (Federal)
MS	County of Issaquena	<i>Issaquena County, Mississippi v. McKesson Corporation, et al.</i>	1:18-op-45764	N.D. Ohio (Federal)
MS	County of Itawamba	<i>Itawamba County, Mississippi v. AmerisourceBergen Drug Corporation, et al.</i>	1:18-op-45396	N.D. Ohio (Federal)
MS	County of Jackson	<i>Jackson County, Mississippi v. Purdue Pharma L.P., et al.</i>	1:19-op-45876	N.D. Ohio (Federal)
MS	County of Jefferson	<i>Jefferson County, Mississippi v. AmerisourceBergen Drug Corporation, et al.</i>	1:18-op-45839	N.D. Ohio (Federal)
MS	County of Jefferson Davis	<i>Jefferson Davis County, Mississippi, v. AmerisourceBergen Drug Corporation, et al.</i>	1:18-op-45070	N.D. Ohio (Federal)

State	Subdivision/Special District	Case Caption	Case No.	Jurisdiction
MS	County of Jones	<i>Jones County, Mississippi v. Purdue Pharma L.P., et al.</i>	1:19-op-45875	N.D. Ohio (Federal)
MS	County of Kemper	<i>Kemper County, Mississippi v. Teva Pharmaceuticals USA, Inc., et al.</i>	1:19-op-45870	N.D. Ohio (Federal)
MS	County of LaFayette	<i>LaFayette County, Mississippi v. AmerisourceBergen Drug Corporation, et al.</i>	1:19-op-45341	N.D. Ohio (Federal)
MS	County of Lauderdale	<i>Lauderdale County, Mississippi v. Teva Pharmaceuticals USA, Inc., et al.</i>	1:19-op-46060	N.D. Ohio (Federal)
MS	County of Lawrence	<i>Lawrence County, Mississippi v. AmerisourceBergen Drug Corporation, et al.</i>	1:18-op-45036	N.D. Ohio (Federal)
MS	County of Lee	<i>Lee County, Mississippi v. AmerisourceBergen Drug Corporation, et al.</i>	1:19-op-45160	N.D. Ohio (Federal)
MS	County of LeFlore	<i>LeFlore County, Mississippi v. AmerisourceBergen Drug Corporation, et al.</i>	1:19-op-45552	N.D. Ohio (Federal)
MS	County of Lincoln	<i>Lincoln County, Mississippi v. AmerisourceBergen Drug Corporation, et al.</i>	1:18-op-45722	N.D. Ohio (Federal)
MS	County of Madison	<i>County of Madison, Mississippi v. Teva Pharmaceuticals USA, Inc., et al.</i>	1:20-op-45106	N.D. Ohio (Federal)
MS	County of Marion	<i>Marion County, Mississippi v. AmerisourceBergen Drug Corporation, et al.</i>	1:18-op-45075	N.D. Ohio (Federal)
MS	County of Marshall	<i>Marshall County, Mississippi v. AmerisourceBergen Drug Corporation, et al.</i>	1:18-op-45397	N.D. Ohio (Federal)
MS	County of Monroe	<i>Monroe County, Mississippi v. AmerisourceBergen Drug Corporation, et al.</i>	1:18-op-46173	N.D. Ohio (Federal)
MS	County of Neshoba	<i>Neshoba County, Mississippi v. AmerisourceBergen Drug Corporation, et al.</i>	1:18-op-45843	N.D. Ohio (Federal)
MS	County of Panola	<i>Panola County, Mississippi v. AmerisourceBergen Drug Corporation, et al.</i>	1:19-op-45154	N.D. Ohio (Federal)
MS	County of Pearl River	<i>Pearl River County, Mississippi v. AmerisourceBergen Drug Corporation, et al.</i>	1:19-op-45548	N.D. Ohio (Federal)
MS	County of Perry	<i>Perry County, Mississippi v. AmerisourceBergen Drug Corporation, et al.</i>	1:18-op-45778	N.D. Ohio (Federal)
MS	County of Prentiss	<i>Prentiss County, Mississippi v. AmerisourceBergen Drug Corporation, et al.</i>	1:18-op-45723	N.D. Ohio (Federal)
MS	County of Scott	<i>Scott County, Mississippi v. Teva Pharmaceuticals USA, Inc., et al.</i>	1:20-op-45238	N.D. Ohio (Federal)
MS	County of Stone	<i>Stone County, Mississippi v. AmerisourceBergen Drug Corporation, et al. / Stone County, Mississippi v. McKesson Corporation, et al.</i>	1:18-op-45775 / 1:20-op-45168	N.D. Ohio (Federal)

State	Subdivision/Special District	Case Caption	Case No.	Jurisdiction
MS	County of Sunflower	<i>Sunflower County, Mississippi v Purdue Pharma L.P., et al.</i>	1:18-op-45020	N.D. Ohio (Federal)
MS	County of Tallahatchie	<i>Tallahatchie County, Mississippi v. AmerisourceBergen Drug Corporation, et al.</i>	1:18-op-45399	N.D. Ohio (Federal)
MS	County of Tate	<i>Tate County, Mississippi v. AmerisourceBergen Drug Corporation, et al.</i>	1:19-op-45153	N.D. Ohio (Federal)
MS	County of Tippah	<i>Tippah County, Mississippi, v. AmerisourceBergen Drug Corporation, et al.</i>	1:18-op-45118	N.D. Ohio (Federal)
MS	County of Tishomingo	<i>Tishomingo County, Mississippi v. Purdue Pharma L.P., et al.</i>	1:20-op-45039	N.D. Ohio (Federal)
MS	County of Tunica	<i>Tunica County, Mississippi v. Teva Pharmaceuticals USA, Inc., et al.</i>	1:20-op-45213	N.D. Ohio (Federal)
MS	County of Union	<i>Union County, Mississippi, v. AmerisourceBergen Drug Corporation, et al.</i>	1:18-op-45120	N.D. Ohio (Federal)
MS	County of Walthall	<i>Walthall County, Mississippi v. AmerisourceBergen Drug Corporation, et al.</i>	1:18-op-45411	N.D. Ohio (Federal)
MS	County of Washington	<i>Washington County, Mississippi v. Purdue Pharma L.P., et al.</i>	1:18-op-45022	N.D. Ohio (Federal)
MS	County of Wayne	<i>Wayne County, Mississippi v. Purdue Pharma L.P., et al.</i>	1:19-op-45877	N.D. Ohio (Federal)
MS	County of Yalobusha	<i>Yalobusha County, Mississippi v. AmerisourceBergen Drug Corporation, et al.</i>	1:19-op-45152	N.D. Ohio (Federal)
MS	Greenwood LeFlore Hospital	<i>Greenwood LeFlore Hospital v. McKesson Corporation, et al.</i>	1:18-op-45551	N.D. Ohio (Federal)
MS	Monroe County Healthcare Authority d/b/a Monroe County Hospital	<i>Southwest Mississippi Regional Medical Center; Infirmary Health Hospitals, Inc.; Monroe County Healthcare Authority d/b/a Monroe County Hospital v. AmerisourceBergen Drug Corporation, et al.</i>	1:17-op-45175	N.D. Ohio (Federal)
MS	Pearl River County Hospital & Nursing Home	<i>Pearl River County Hospital &amp; Nursing Home v. McKesson Corporation, et al.</i>	1:19-op-45659	N.D. Ohio (Federal)
MS	Sharkey-Issaquena Community Hospital	<i>Sharkey-Issaquena Community Hospital v. McKesson Corporation, et al.</i>	1:18-op-45765	N.D. Ohio (Federal)
MS	South Sunflower County Hospital	<i>Mississippi Baptist Medical Center Inc.; Baptist Medical Center- Attala, LLC; Baptist Medical Center-Yazoo, Inc.; Baptist Medical Center-Leake, Inc.; Baptist Memorial Hospital- Calhoun, Inc.; Baptist Memorial Hospital -North Mississippi, Inc.; Baptist Memorial Hospital-Golden Triangle, Inc.; Baptist Memorial Hospital-Union County, Inc.; Baptist Memorial Hospital-Booneville, Inc.; Quitman County Hospital, LLC; and</i>	25CI1:20-cv-00291	MS - Circuit Court of Hinds County (State)



State	Subdivision/Special District	Case Caption	Case No.	Jurisdiction
		<i>South Sunflower County Hospital v. Amneal Pharmaceuticals, LLC, et al.</i>		
MS	Southwest Mississippi Regional Medical Center	<i>Southwest Mississippi Regional Medical Center; Infirmary Health Hospitals, Inc.; Monroe County Healthcare Authority d/b/a Monroe County Hospital v. AmerisourceBergen Drug Corporation, et al.</i>	1:17-op-45175	N.D. Ohio (Federal)
MS	Town of Arcola	<i>Town of Arcola v. Purdue Pharma L.P., et al.</i>	1:19-op-45419	N.D. Ohio (Federal)
MS	Town of Caledonia	<i>Town of Caledonia v. AmerisourceBergen Drug Corporation, et al.</i>	1:19-op-45057	N.D. Ohio (Federal)
MS	Town of Leakesville	<i>Town of Leakesville, Mississippi v. Teva Pharmaceuticals USA, Inc., et al.</i>	1:21-op-45008	N.D. Ohio (Federal)
MS	Town of McLain	<i>Town of McLain, Mississippi v. Teva Pharmaceuticals USA, Inc., et al.</i>	1:21-op-45009	N.D. Ohio (Federal)
MS	Town of Shubuta	<i>Town of Shubuta, Mississippi v. Teva Pharmaceuticals USA, Inc., et al. / Town of Shubuta, Mississippi v. Teva Pharmaceuticals USA, Inc., et al.</i>	1:20-op-45283 / 1:21-op-45007	N.D. Ohio (Federal)
MS	Town of Summit	<i>Town of Summit, Mississippi v. Purdue Pharma L.P., et al.</i>	1:19-op-45418	N.D. Ohio (Federal)
MT	City of Great Falls	<i>City of Great Falls, County of Anaconda-Deer Lodge, County of Lake and City of Missoula v. Purdue Pharma L.P., et al.</i>	1:19-op-45083	N.D. Ohio (Federal)
MT	City of Missoula	<i>City of Great Falls, County of Anaconda-Deer Lodge, County of Lake and City of Missoula v. Purdue Pharma L.P., et al.</i>	1:19-op-45083	N.D. Ohio (Federal)
MT	County of Anaconda-Deer Lodge	<i>City of Great Falls, County of Anaconda-Deer Lodge, County of Lake and City of Missoula v. Purdue Pharma L.P., et al.</i>	1:19-op-45083	N.D. Ohio (Federal)
MT	County of Cascade	<i>County of Cascade v. Purdue Pharma L.P., et al.</i>	1:18-op-45033	N.D. Ohio (Federal)
MT	County of Lake	<i>City of Great Falls, County of Anaconda-Deer Lodge, County of Lake and City of Missoula v. Purdue Pharma L.P., et al.</i>	1:19-op-45083	N.D. Ohio (Federal)
MT	County of Missoula	<i>Missoula County v. Purdue Pharma L.P., et al.</i>	1:19-op-45112	N.D. Ohio (Federal)
NC	City of Canton	<i>City of Canton, Chatham County, North Carolina v. Purdue Pharma L.P., et al.</i>	1:19-op-45462	N.D. Ohio (Federal)
NC	City of Fayetteville	<i>City of Fayetteville v. AmerisourceBergen Drug Corporation, et al.</i>	1:18-op-45726	N.D. Ohio (Federal)
NC	City of Greensboro	<i>City of Greensboro v. AmerisourceBergen Drug Corporation, et al.</i>	1:19-op-45289	N.D. Ohio (Federal)
NC	City of Henderson	<i>City of Henderson v. AmerisourceBergen Drug Corporation, et al.</i>	1:18-op-45768	N.D. Ohio (Federal)
NC	City of Hickory	<i>City of Hickory v. AmerisourceBergen Drug Corporation, et al.</i>	1:18-op-46307	N.D. Ohio (Federal)
NC	City of Jacksonville	<i>City of Jacksonville v. AmerisourceBergen Drug Corporation, et al.</i>	1:18-op-45115	N.D. Ohio (Federal)
NC	City of Wilmington	<i>City of Wilmington v. AmerisourceBergen Drug Corporation, et al.</i>	1:18-op-45684	N.D. Ohio (Federal)

State	Subdivision/Special District	Case Caption	Case No.	Jurisdiction
NC	City of Winston-Salem	<i>City of Winston-Salem v. AmerisourceBergen Drug Corporation, et al</i>	1:18-op-45658	N.D. Ohio (Federal)
NC	County of Alamance	<i>Alamance County v. Purdue Pharma L.P., et al.</i>	1:19-op-45615	N.D. Ohio (Federal)
NC	County of Alexander	<i>Alexander County v. AmerisourceBergen Drug Corporation, et al.</i>	1:18-op-46205	N.D. Ohio (Federal)
NC	County of Alleghany	<i>Alleghany County v. AmerisourceBergen Drug Corporation, et al.</i>	1:18-op-46019	N.D. Ohio (Federal)
NC	County of Anson	<i>Anson County v. AmerisourceBergen Drug Corporation, et al.</i>	1:18-op-46364	N.D. Ohio (Federal)
NC	County of Ashe County	<i>Ashe County v. AmerisourceBergen Drug Corporation, et al.</i>	1:18-op-46185	N.D. Ohio (Federal)
NC	County of Beaufort	<i>Beaufort County v. AmerisourceBergen Drug Corporation, et al.</i>	1:18-op-45261	N.D. Ohio (Federal)
NC	County of Bertie	<i>Bertie County v. Purdue Pharma L.P., et al.</i>	1:19-op-45759	N.D. Ohio (Federal)
NC	County of Bladen	<i>Bladen County v. AmerisourceBergen Drug Corporation, et al.</i>	1:19-op-45557	N.D. Ohio (Federal)
NC	County of Brunswick	<i>Brunswick County v. AmerisourceBergen Drug Corporation, et al.</i>	1:18-op-45222	N.D. Ohio (Federal)
NC	County of Buncombe	<i>Buncombe County v. AmerisourceBergen Drug Corporation, et al.</i>	1:17-op-45153	N.D. Ohio (Federal)
NC	County of Burke	<i>Burke County v. AmerisourceBergen Drug Corporation, et al.</i>	1:18-op-45184	N.D. Ohio (Federal)
NC	County of Cabarrus	<i>Cabarrus County v. Purdue Pharma L.P., et al.</i>	1:18-op-45747	N.D. Ohio (Federal)
NC	County of Caldwell	<i>Caldwell County v. AmerisourceBergen Drug Corporation, et al.</i>	1:18-op-45263	N.D. Ohio (Federal)
NC	County of Camden	<i>Camden County v. AmerisourceBergen Drug Corporation, et al.</i>	1:19-op-45001	N.D. Ohio (Federal)
NC	County of Carteret	<i>Carteret County v. AmerisourceBergen Drug Corporation, et al.</i>	1:18-op-45587	N.D. Ohio (Federal)
NC	County of Caswell	<i>Caswell County v. AmerisourceBergen Drug Corporation, et al.</i>	1:18-op-45875	N.D. Ohio (Federal)
NC	County of Catawba	<i>Catawba County, North Carolina, v. AmerisourceBergen Drug Corporation, et al.</i>	1:18-op-45145	N.D. Ohio (Federal)
NC	County of Chatham	<i>City of Canton, Chatham County, North Carolina v. Purdue Pharma L.P., et al.</i>	1:19-op-45462	N.D. Ohio (Federal)
NC	County of Cherokee	<i>Cherokee County v. AmerisourceBergen Drug Corporation, et al.</i>	1:18-op-45979	N.D. Ohio (Federal)
NC	County of Chowan	<i>Chowan County v. AmerisourceBergen Drug Corporation, et al.</i>	1:18-op-46175	N.D. Ohio (Federal)
NC	County of Cleveland	<i>Cleveland County v. Purdue Pharma L.P., et al.</i>	1:18-op-45304	N.D. Ohio (Federal)
NC	County of Columbus	<i>Columbus County v. AmerisourceBergen Drug Corporation, et al.</i>	1:18-op-45847	N.D. Ohio (Federal)
NC	County of Craven	<i>Craven County v. AmerisourceBergen Drug Corporation, et al.</i>	1:18-op-45660	N.D. Ohio (Federal)
NC	County of Cumberland	<i>Cumberland County v. AmerisourceBergen Drug Corporation, et al.</i>	1:18-op-46031	N.D. Ohio (Federal)

State	Subdivision/Special District	Case Caption	Case No.	Jurisdiction
NC	County of Currituck	<i>Currituck County v. AmerisourceBergen Drug Corporation, et al.</i>	1:18-op-46174	N.D. Ohio (Federal)
NC	County of Dare	<i>Dare County v. AmerisourceBergen Drug Corporation, et al.</i>	1:18-op-45683	N.D. Ohio (Federal)
NC	County of Davidson	<i>Davidson County v. Purdue Pharma L.P., et al.</i>	1:18-op-46330	N.D. Ohio (Federal)
NC	County of Davie	<i>Davie County v. AmerisourceBergen Drug Corporation, et al.</i>	1:18-op-46207	N.D. Ohio (Federal)
NC	County of Duplin	<i>Duplin County v. AmerisourceBergen Drug Corporation, et al.</i>	1:19-op-45040	N.D. Ohio (Federal)
NC	County of Durham	<i>Durham County v. AmerisourceBergen Drug Corporation, et al.</i>	1:19-op-45346	N.D. Ohio (Federal)
NC	County of Forsyth	<i>Forsyth County v. AmerisourceBergen Drug Corporation, et al.</i>	1:18-op-45605	N.D. Ohio (Federal)
NC	County of Franklin	<i>Franklin County v. AmerisourceBergen Drug Corporation, et al.</i>	1:18-op-46216	N.D. Ohio (Federal)
NC	County of Gaston	<i>Gaston County v. AmerisourceBergen Drug Corporation, et al.</i>	1:18-op-45166	N.D. Ohio (Federal)
NC	County of Granville	<i>Granville County v. AmerisourceBergen Drug Corporation, et al.</i>	1:19-op-45342	N.D. Ohio (Federal)
NC	County of Greene	<i>Greene County v. AmerisourceBergen Drug Corporation, et al.</i>	1:18-op-45584	N.D. Ohio (Federal)
NC	County of Guilford	<i>Guilford County v. AmerisourceBergen Drug Corporation, et al.</i>	1:19-op-45340	N.D. Ohio (Federal)
NC	County of Halifax	<i>Halifax County v. AmerisourceBergen Drug Corporation, et al.</i>	1:18-op-45376	N.D. Ohio (Federal)
NC	County of Haywood	<i>Haywood County v. AmerisourceBergen Drug Corporation, et al.</i>	1:19-op-45014	N.D. Ohio (Federal)
NC	County of Iredell	<i>Iredell County v. Purdue Pharma L.P., et al.</i>	1:18-op-45774	N.D. Ohio (Federal)
NC	County of Jones	<i>Jones County v. AmerisourceBergen Drug Corporation, et al.</i>	1:19-op-45142	N.D. Ohio (Federal)
NC	County of Lee	<i>Lee County v. AmerisourceBergen Drug Corporation, et al.</i>	1:19-op-45290	N.D. Ohio (Federal)
NC	County of Lenoir	<i>Lenoir County v. AmerisourceBergen Drug Corporation, et al.</i>	1:18-op-45991	N.D. Ohio (Federal)
NC	County of Lincoln	<i>Lincoln County v. AmerisourceBergen Drug Corporation, et al.</i>	1:18-op-45719	N.D. Ohio (Federal)
NC	County of Madison	<i>Madison County v. AmerisourceBergen Drug Corporation, et al.</i>	1:18-op-46067	N.D. Ohio (Federal)
NC	County of Martin	<i>Martin County v. AmerisourceBergen Drug Corporation, et al.</i>	1:18-op-45522	N.D. Ohio (Federal)
NC	County of McDowell	<i>McDowell County v. AmerisourceBergen Drug Corporation, et al.</i>	1:18-op-45524	N.D. Ohio (Federal)
NC	County of Mecklenburg	<i>Mecklenburg County v. Purdue Pharma L.P., et al.</i>	1:18-op-45221	N.D. Ohio (Federal)
NC	County of Mitchell	<i>Mitchell County v. AmerisourceBergen Drug Corporation, et al.</i>	1:19-op-45550	N.D. Ohio (Federal)
NC	County of Moore	<i>Moore County v. AmerisourceBergen Drug Corporation, et al.</i>	1:18-op-46028	N.D. Ohio (Federal)
NC	County of New Hanover	<i>New Hanover County v. AmerisourceBergen Drug Corporation, et al.</i>	1:18-op-45006	N.D. Ohio (Federal)



State	Subdivision/Special District	Case Caption	Case No.	Jurisdiction
NC	County of Onslow	<i>Onslow County v. AmerisourceBergen Drug Corporation, et al.</i>	1:18-op-45114	N.D. Ohio (Federal)
NC	County of Orange	<i>Orange County v. AmerisourceBergen Drug Corporation, et al.</i>	1:18-op-45308	N.D. Ohio (Federal)
NC	County of Pamlico	<i>Pamlico County v. AmerisourceBergen Drug Corporation, et al.</i>	1:19-op-45049	N.D. Ohio (Federal)
NC	County of Pasquotank	<i>Pasquotank County v. AmerisourceBergen Drug Corporation, et al.</i>	1:18-op-45986	N.D. Ohio (Federal)
NC	County of Person	<i>Person County v. AmerisourceBergen Drug Corporation, et al.</i>	1:18-op-45276	N.D. Ohio (Federal)
NC	County of Pitt	<i>Pitt County v. AmerisourceBergen Drug Corporation, et al.</i>	1:18-op-45208	N.D. Ohio (Federal)
NC	County of Polk	<i>Polk County v. AmerisourceBergen Drug Corporation, et al.</i>	1:18-op-45900	N.D. Ohio (Federal)
NC	County of Randolph	<i>Randolph County v. AmerisourceBergen Drug Corporation, et al.</i>	1:18-op-45275	N.D. Ohio (Federal)
NC	County of Richmond	<i>Richmond County, North Carolina v. AmerisourceBergen Drug Corporation, et al.</i>	1:18-op-45586	N.D. Ohio (Federal)
NC	County of Robeson	<i>Robeson County v. Purdue Pharma L.P., et al.</i>	1:18-op-46141	N.D. Ohio (Federal)
NC	County of Rockingham	<i>Rockingham County v. AmerisourceBergen Drug Corporation, et al.</i>	1:18-op-45015	N.D. Ohio (Federal)
NC	County of Rowan	<i>Rowan County v. AmerisourceBergen Drug Corporation, et al.</i>	1:18-op-45799	N.D. Ohio (Federal)
NC	County of Rutherford	<i>Rutherford County v. AmerisourceBergen Drug Corporation, et al.</i>	1:18-op-45243	N.D. Ohio (Federal)
NC	County of Sampson	<i>Sampson County v. AmerisourceBergen Drug Corporation, et al.</i>	1:19-op-45583	N.D. Ohio (Federal)
NC	County of Scotland	<i>Scotland County v. AmerisourceBergen Drug Corporation, et al.</i>	1:19-op-45336	N.D. Ohio (Federal)
NC	County of Stokes	<i>Stokes County v. AmerisourceBergen Drug Corporation, et al.</i>	1:18-op-45185	N.D. Ohio (Federal)
NC	County of Surry	<i>Surry County v. AmerisourceBergen Drug Corporation, et al.</i>	1:18-op-45086	N.D. Ohio (Federal)
NC	County of Tyrrell	<i>Tyrrell County v. AmerisourceBergen Drug Corporation, et al.</i>	1:18-op-45725	N.D. Ohio (Federal)
NC	County of Vance	<i>Vance County v. AmerisourceBergen Drug Corporation, et al.</i>	1:18-op-45759	N.D. Ohio (Federal)
NC	County of Warren	<i>Warren County v. AmerisourceBergen Drug Corporation, et al.</i>	1:18-op-45536	N.D. Ohio (Federal)
NC	County of Washington	<i>Washington County v. AmerisourceBergen Drug Corporation, et al.</i>	1:19-op-45002	N.D. Ohio (Federal)
NC	County of Watauga	<i>Watauga County v. AmerisourceBergen Drug Corporation, et al.</i>	1:18-op-45525	N.D. Ohio (Federal)
NC	County of Wayne	<i>Wayne County v. AmerisourceBergen Drug Corporation, et al.</i>	1:18-op-45585	N.D. Ohio (Federal)
NC	County of Wilkes	<i>Wilkes County v. AmerisourceBergen Drug Corporation, et al.</i>	1:18-op-45239	N.D. Ohio (Federal)

State	Subdivision/Special District	Case Caption	Case No.	Jurisdiction
NC	County of Yadkin	<i>Yadkin County v. AmerisourceBergen Drug Corporation, et al.</i>	1:18-op-45014	N.D. Ohio (Federal)
NC	County of Yancey	<i>Yancey County v. AmerisourceBergen Drug Corporation, et al.</i>	1:18-op-46071	N.D. Ohio (Federal)
ND	City of Bismarck	<i>City of Bismarck v. Purdue Pharma L.P., et al.</i>	1:19-op-45629	N.D. Ohio (Federal)
ND	City of Devils Lake	<i>City of Devils Lake v. Purdue Pharma L.P., et al.</i>	1:19-op-45637	N.D. Ohio (Federal)
ND	City of Fargo	<i>The City of Fargo v. Purdue Pharma L.P., et al.</i>	1:19-op-45675	N.D. Ohio (Federal)
ND	City of Grand Forks	<i>Cass County, North Dakota and City of Grand Forks, North Dakota v. Purdue Pharma L.P., et al.</i>	1:19-op-45276	N.D. Ohio (Federal)
ND	City of Lisbon	<i>City of Lisbon v. Purdue Pharma L.P., et al.</i>	1:19-op-45761	N.D. Ohio (Federal)
ND	County of Barnes	<i>Barnes County v. Purdue Pharma L.P., et al.</i>	1:19-op-45640	N.D. Ohio (Federal)
ND	County of Benson	<i>Benson County v. Purdue Pharma L.P., et al.</i>	1:19-op-45643	N.D. Ohio (Federal)
ND	County of Burleigh	<i>Burleigh County v. Purdue Pharma L.P., et al.</i>	1:19-op-45630	N.D. Ohio (Federal)
ND	County of Cass	<i>Cass County, North Dakota and City of Grand Forks, North Dakota v. Purdue Pharma L.P., et al.</i>	1:19-op-45276	N.D. Ohio (Federal)
ND	County of Dickey	<i>Dickey County v. Purdue Pharma L.P., et al.</i>	1:19-op-45919	N.D. Ohio (Federal)
ND	County of Dunn	<i>Dunn County v. Purdue Pharma L.P., et al.</i>	1:19-op-45631	N.D. Ohio (Federal)
ND	County of Eddy	<i>Eddy County v. Purdue Pharma L.P., et al.</i>	1:19-op-45917	N.D. Ohio (Federal)
ND	County of Foster	<i>Foster County v. Purdue Pharma L.P., et al.</i>	1:19-op-45918	N.D. Ohio (Federal)
ND	County of Grand Forks	<i>Grand Forks County v. Purdue Pharma L.P., et al.</i>	1:19-op-45647	N.D. Ohio (Federal)
ND	County of LaMoure	<i>LaMoure County v. Purdue Pharma L.P., et al.</i>	1:19-op-45760	N.D. Ohio (Federal)
ND	County of McKenzie	<i>McKenzie County v. Purdue Pharma L.P., et al.</i>	1:19-op-46134	N.D. Ohio (Federal)
ND	County of McLean	<i>McLean County v. Purdue Pharma L.P., et al.</i>	1:19-op-45632	N.D. Ohio (Federal)
ND	County of Mercer	<i>Mercer County v. Purdue Pharma L.P., et al.</i>	1:19-op-45635	N.D. Ohio (Federal)
ND	County of Mountrail	<i>Mountrail County v. Purdue Pharma L.P., et al.</i>	1:19-op-45634	N.D. Ohio (Federal)
ND	County of Pembina	<i>Pembina County v. Purdue Pharma L.P., et al.</i>	1:19-op-45674	N.D. Ohio (Federal)
ND	County of Pierce	<i>Pierce County v. Purdue Pharma L.P., et al.</i>	1:19-op-45683	N.D. Ohio (Federal)
ND	County of Ramsey	<i>Ramsey County v. Purdue Pharma L.P., et al.</i>	1:19-op-45641	N.D. Ohio (Federal)
ND	County of Ransom	<i>Ransom County v. Purdue Pharma L.P., et al.</i>	1:19-op-45645	N.D. Ohio (Federal)

State	Subdivision/Special District	Case Caption	Case No.	Jurisdiction
ND	County of Richland	<i>Richland County v. Purdue Pharma L.P., et al.</i>	1:19-op-45644	N.D. Ohio (Federal)
ND	County of Rolette	<i>Rolette County v. Purdue Pharma L.P., et al.</i>	1:19-op-45646	N.D. Ohio (Federal)
ND	County of Sargent	<i>Sargent County v. Purdue Pharma L.P., et al.</i>	1:19-op-45642	N.D. Ohio (Federal)
ND	County of Stark	<i>Stark County v. Purdue Pharma L.P., et al.</i>	1:19-op-45763	N.D. Ohio (Federal)
ND	County of Towner	<i>Towner County v. Purdue Pharma L.P., et al.</i>	1:19-op-45639	N.D. Ohio (Federal)
ND	County of Walsh	<i>Walsh County v. Purdue Pharma L.P., et al.</i>	1:19-op-45638	N.D. Ohio (Federal)
ND	County of Ward	<i>Ward County v. Purdue Pharma L.P., et al.</i>	1:19-op-45762	N.D. Ohio (Federal)
ND	County of Wells	<i>Wells County v. Purdue Pharma L.P., et al.</i>	1:19-op-45682	N.D. Ohio (Federal)
ND	County of Williams	<i>Williams County v. Purdue Pharma L.P., et al.</i>	1:19-op-45633	N.D. Ohio (Federal)
NE	City of South Sioux City	<i>City of South Sioux City, Nebraska v. AmerisourceBergen Drug Corporation, et al.</i>	1:19-op-45553	N.D. Ohio (Federal)
NE	County of Douglas	<i>County of Douglas v. Purdue Pharma L.P., et al.</i>	1:19-op-45068	N.D. Ohio (Federal)
NE	County of Keith	<i>Keith County, Nebraska v. Purdue Pharma L.P., et al.</i>	1:19-op-45263	N.D. Ohio (Federal)
NE	County of Knox	<i>County of Knox, State of Nebraska v. McKesson Corporation, et al.</i>	1:18-op-45555	N.D. Ohio (Federal)
NE	County of Lincoln	<i>Lincoln County v. Purdue Pharma L.P., et al.</i>	1:19-op-45099	N.D. Ohio (Federal)
NE	County of Sarpy	<i>Sarpy County, Nebraska v. AmerisourceBergen Drug Corporation, et al.</i>	1:18-op-46038	N.D. Ohio (Federal)
NH	Board of Education of Goshen School District	<i>Board of Education of Thornton Township High Schools, District 205, 1 Rochester Public School District, Minnetonka Public School District, Mason County Public Schools, Baltimore City Public Schools, East Aurora Public Schools, District 131, Thornton Fractional High Schools, District 215, Joliet Public Schools, District 86, Fayette County Public Schools, Larue County Public Schools, Bullitt County Public Schools, Breathitt County Public Schools, Estill County Public Schools, Harrison County Public Schools, Hart County Public Schools, Jefferson County Public Schools, Johnson County Public Schools, Lawrence County Public Schools, Martin County Public Schools, Menifee County Public Schools, Owsley County Public Schools, Wolfe County Public Schools, Bangor School Department, Cape Elizabeth School</i>	1:20-op-45281	N.D. Ohio (Federal)

State	Subdivision/Special District	Case Caption	Case No.	Jurisdiction
		<i>District, Maine Regional School Unit ("RSU") 10, Maine RSU 13, Maine RSU 25, Maine RSU 26, Maine RSU 29, Maine RSU 34, Maine RSU 40, Maine RSU 50, Maine RSU 57, Maine RSU 60, Maine RSU 71, Maine RSU 9, Maine School Administrative District ("SAD") 11, Maine Sad 15, Maine Sad 28/Five Town Central School District, Maine Sad 35, Maine Sad 44, Maine Sad 53, Maine Sad 55, Maine Sad 6, Maine Sad 61, Maine Sad 72, Portland School District, Scarborough School District, South Portland School District, St. George Municipal School District, Waterville School District, Ellsworth School Department; Goshen School District, Kearsarge RSU School Administrative Unit 65, Lebanon School District, Pittsfield School District, Tamworth School District, on behalf of themselves and others similarly situated v. Teva Pharmaceuticals USA, Inc., et al.</i>		
NH	Board of Education of Kearsarge Regional School Unit - School Administrative Unit 65	<i>Board of Education of Thornton Township High Schools, District 205, 1 Rochester Public School District, Minnetonka Public School District, Mason County Public Schools, Baltimore City Public Schools, East Aurora Public Schools, District 131, Thornton Fractional High Schools, District 215, Joliet Public Schools, District 86, Fayette County Public Schools, Larue County Public Schools, Bullitt County Public Schools, Breathitt County Public Schools, Estill County Public Schools, Harrison County Public Schools, Hart County Public Schools, Jefferson County Public Schools, Johnson County Public Schools, Lawrence County Public Schools, Martin County Public Schools, Menifee County Public Schools, Owsley County Public Schools, Wolfe County Public Schools, Bangor School Department, Cape Elizabeth School District, Maine Regional School Unit ("RSU") 10, Maine RSU 13, Maine RSU 25, Maine RSU 26, Maine RSU 29, Maine RSU 34, Maine RSU 40, Maine RSU 50, Maine RSU 57, Maine RSU 60, Maine RSU 71, Maine RSU 9, Maine School Administrative District ("SAD") 11, Maine Sad 15, Maine Sad 28/Five Town Central School District, Maine Sad 35, Maine Sad 44, Maine Sad 53, Maine Sad</i>	1:20-op-45281	N.D. Ohio (Federal)

State	Subdivision/Special District	Case Caption	Case No.	Jurisdiction
		<i>55, Maine Sad 6, Maine Sad 61, Maine Sad 72, Portland School District, Scarborough School District, South Portland School District, St. George Municipal School District, Waterville School District, Ellsworth School Department; Goshen School District, Kearsarge RSU School Administrative Unit 65, Lebanon School District, Pittsfield School District, Tamworth School District, on behalf of themselves and others similarly situated v. Teva Pharmaceuticals USA, Inc., et al.</i>		
NH	Board of Education of Lebanon School District	<i>Board of Education of Thornton Township High Schools, District 205, 1 Rochester Public School District, Minnetonka Public School District, Mason County Public Schools, Baltimore City Public Schools, East Aurora Public Schools, District 131, Thornton Fractional High Schools, District 215, Joliet Public Schools, District 86, Fayette County Public Schools, Larue County Public Schools, Bullitt County Public Schools, Breathitt County Public Schools, Estill County Public Schools, Harrison County Public Schools, Hart County Public Schools, Jefferson County Public Schools, Johnson County Public Schools, Lawrence County Public Schools, Martin County Public Schools, Menifee County Public Schools, Owsley County Public Schools, Wolfe County Public Schools, Bangor School Department, Cape Elizabeth School District, Maine Regional School Unit ("RSU") 10, Maine RSU 13, Maine RSU 25, Maine RSU 26, Maine RSU 29, Maine RSU 34, Maine RSU 40, Maine RSU 50, Maine RSU 57, Maine RSU 60, Maine RSU 71, Maine RSU 9, Maine School Administrative District ("SAD") 11, Maine Sad 15, Maine Sad 28/Five Town Central School District, Maine Sad 35, Maine Sad 44, Maine Sad 53, Maine Sad 55, Maine Sad 6, Maine Sad 61, Maine Sad 72, Portland School District, Scarborough School District, South Portland School District, St. George Municipal School District, Waterville School District, Ellsworth School Department; Goshen School District, Kearsarge RSU School Administrative Unit 65, Lebanon School District, Pittsfield School District, Tamworth</i>	1:20-op-45281	N.D. Ohio (Federal)

State	Subdivision/Special District	Case Caption	Case No.	Jurisdiction
		<i>School District, on behalf of themselves and others similarly situated v. Teva Pharmaceuticals USA, Inc., et al.</i>		
NH	Board of Education of Pittsfield School District	<i>Board of Education of Thornton Township High Schools, District 205, 1 Rochester Public School District, Minnetonka Public School District, Mason County Public Schools, Baltimore City Public Schools, East Aurora Public Schools, District 131, Thornton Fractional High Schools, District 215, Joliet Public Schools, District 86, Fayette County Public Schools, Larue County Public Schools, Bullitt County Public Schools, Breathitt County Public Schools, Estill County Public Schools, Harrison County Public Schools, Hart County Public Schools, Jefferson County Public Schools, Johnson County Public Schools, Lawrence County Public Schools, Martin County Public Schools, Menifee County Public Schools, Owsley County Public Schools, Wolfe County Public Schools, Bangor School Department, Cape Elizabeth School District, Maine Regional School Unit ("RSU") 10, Maine RSU 13, Maine RSU 25, Maine RSU 26, Maine RSU 29, Maine RSU 34, Maine RSU 40, Maine RSU 50, Maine RSU 57, Maine RSU 60, Maine RSU 71, Maine RSU 9, Maine School Administrative District ("SAD") 11, Maine Sad 15, Maine Sad 28/Five Town Central School District, Maine Sad 35, Maine Sad 44, Maine Sad 53, Maine Sad 55, Maine Sad 6, Maine Sad 61, Maine Sad 72, Portland School District, Scarborough School District, South Portland School District, St. George Municipal School District, Waterville School District, Ellsworth School Department; Goshen School District, Kearsarge RSU School Administrative Unit 65, Lebanon School District, Pittsfield School District, Tamworth School District, on behalf of themselves and others similarly situated v. Teva Pharmaceuticals USA, Inc., et al.</i>	1:20-op-45281	N.D. Ohio (Federal)
NH	Board of Education of Tamworth School District	<i>Board of Education of Thornton Township High Schools, District 205, 1 Rochester Public School District, Minnetonka Public School District, Mason County Public Schools, Baltimore City Public Schools, East Aurora Public Schools, District 131, Thornton Fractional High Schools,</i>	1:20-op-45281	N.D. Ohio (Federal)



State	Subdivision/Special District	Case Caption	Case No.	Jurisdiction
		<i>District 215, Joliet Public Schools, District 86, Fayette County Public Schools, Larue County Public Schools, Bullitt County Public Schools, Breathitt County Public Schools, Estill County Public Schools, Harrison County Public Schools, Hart County Public Schools, Jefferson County Public Schools, Johnson County Public Schools, Lawrence County Public Schools, Martin County Public Schools, Menifee County Public Schools, Owsley County Public Schools, Wolfe County Public Schools, Bangor School Department, Cape Elizabeth School District, Maine Regional School Unit ("RSU") 10, Maine RSU 13, Maine RSU 25, Maine RSU 26, Maine RSU 29, Maine RSU 34, Maine RSU 40, Maine RSU 50, Maine RSU 57, Maine RSU 60, Maine RSU 71, Maine RSU 9, Maine School Administrative District ("SAD") 11, Maine Sad 15, Maine Sad 28/Five Town Central School District, Maine Sad 35, Maine Sad 44, Maine Sad 53, Maine Sad 55, Maine Sad 6, Maine Sad 61, Maine Sad 72, Portland School District, Scarborough School District, South Portland School District, St. George Municipal School District, Waterville School District, Ellsworth School Department; Goshen School District, Kearsarge RSU School Administrative Unit 65, Lebanon School District, Pittsfield School District, Tamworth School District, on behalf of themselves and others similarly situated v. Teva Pharmaceuticals USA, Inc., et al.</i>		
NH	City of Belmont	<i>City of Belmont v. Purdue Pharma L.P., et al.</i>	1:19-op-45707	N.D. Ohio (Federal)
NH	City of Berlin	<i>Berlin, New Hampshire v. Purdue Pharma L.P., et al.</i>	1:18-op-46040	N.D. Ohio (Federal)
NH	City of Claremont	<i>City of Claremont v. Purdue Pharma L.P., et al.</i>	1:19-op-45690	N.D. Ohio (Federal)
NH	City of Concord	<i>City of Concord, New Hampshire and City of Dover, New Hampshire v. Purdue Pharma L.P., et al.</i>	1:18-op-45573	N.D. Ohio (Federal)
NH	City of Dover	<i>City of Concord, New Hampshire and City of Dover, New Hampshire v. Purdue Pharma L.P., et al.</i>	1:18-op-45573	N.D. Ohio (Federal)
NH	City of Franklin	<i>City of Franklin, New Hampshire v. AmerisourceBergen Drug Corporation, et al.</i>	1:18-op-45728	N.D. Ohio (Federal)

State	Subdivision/Special District	Case Caption	Case No.	Jurisdiction
NH	City of Keene	<i>The City of Keene v. Purdue Pharma L.P., et al.</i>	1:18-op-45511	N.D. Ohio (Federal)
NH	City of Laconia	<i>City of Laconia, New Hampshire v. AmerisourceBergen Drug Corporation, et al.</i>	1:18-op-45583	N.D. Ohio (Federal)
NH	City of Manchester	<i>City of Manchester v. Purdue Pharma L.P., et al.</i>	1:17-op-45163	N.D. Ohio (Federal)
NH	City of Nashua	<i>The City of Nashua v. Purdue Pharma L.P., et al.</i>	1:18-op-45062	N.D. Ohio (Federal)
NH	City of Rochester	<i>City of Rochester, NH and County of Merrimack, NH v. Purdue Pharma L.P., et al.</i>	1:18-op-46106	N.D. Ohio (Federal)
NH	County of Belknap	<i>Belknap County v. Purdue Pharma L.P., et al.</i>	1:19-op-45705	N.D. Ohio (Federal)
NH	County of Carroll	<i>Carroll County v. Teva Pharmaceuticals USA, Inc., et al.</i>	1:19-op-46137	N.D. Ohio (Federal)
NH	County of Cheshire	<i>Cheshire County v. Purdue Pharma L.P., et al.</i>	1:19-op-45706	N.D. Ohio (Federal)
NH	County of Coos	<i>Coos County v. Teva Pharmaceuticals USA, Inc., et al.</i>	1:19-op-46136	N.D. Ohio (Federal)
NH	County of Grafton	<i>Grafton County v. Purdue Pharma L.P., et al.</i>	1:19-op-45691	N.D. Ohio (Federal)
NH	County of Hillsborough	<i>Hillsborough County, New Hampshire v. Purdue Pharma L.P., et al.</i>	1:18-op-46353	N.D. Ohio (Federal)
NH	County of Merrimack	<i>City of Rochester, NH and County of Merrimack, NH v. Purdue Pharma L.P., et al.</i>	1:18-op-46106	N.D. Ohio (Federal)
NH	County of Rockingham	<i>Rockingham County v. Purdue Pharma L.P., et al.</i>	1:19-op-45703	N.D. Ohio (Federal)
NH	County of Strafford	<i>Strafford County v. Purdue Pharma L.P., et al.</i>	1:19-op-45689	N.D. Ohio (Federal)
NH	County of Sullivan	<i>Sullivan County v. Purdue Pharma L.P., et al.</i>	1:19-op-45704	N.D. Ohio (Federal)
NH	Town of Derry	<i>Town of Derry, New Hampshire v. AmerisourceBergen Drug Corporation, et al.</i>	1:18-op-45582	N.D. Ohio (Federal)
NH	Town of Londonderry	<i>Town of Londonderry, New Hampshire v. AmerisourceBergen Drug Corporation, et al.</i>	1:18-op-45727	N.D. Ohio (Federal)
NJ	Borough of Paramus	<i>Borough of Paramus, New Jersey v. Teva Pharmaceuticals USA, Inc., et al.</i>	1:19-op-46046	N.D. Ohio (Federal)
NJ	Borough of Ridgefield	<i>The Borough of Ridgefield v. Purdue Pharma L.P., et al.</i>	1:18-op-46117	N.D. Ohio (Federal)
NJ	City of Bayonne	<i>City of Bayonne, New Jersey v. Teva Pharmaceuticals USA, Inc., et al.</i>	1:19-op-46044	N.D. Ohio (Federal)
NJ	City of Clifton	<i>City of Clifton, New Jersey v. Teva Pharmaceuticals USA, Inc., et al.</i>	1:19-op-46076	N.D. Ohio (Federal)
NJ	City of Elizabeth	<i>City of Elizabeth, New Jersey v. Teva Pharmaceuticals USA, Inc., et al.</i>	1:19-op-46045	N.D. Ohio (Federal)
NJ	City of Newark	<i>The City of Newark, New Jersey v. Purdue Pharma L.P., et al.</i>	1:18-op-45761	N.D. Ohio (Federal)
NJ	City of Paterson	<i>City of Paterson v. Purdue Pharma L.P., et al.</i>	1:18-op-45371	N.D. Ohio (Federal)



State	Subdivision/Special District	Case Caption	Case No.	Jurisdiction
NJ	City of Trenton	<i>City of Trenton v. Purdue Pharma L.P., et al.</i>	1:19-op-46158	N.D. Ohio (Federal)
NJ	City of Vineland	<i>City of Vineland v. Teva Pharmaceutical Industries Ltd., et al.</i>	CUM-L-000422-22	NJ - Superior Court of Cumberland County (State)
NJ	County of Atlantic	<i>Atlantic County, New Jersey v. Teva Pharmaceuticals USA, Inc., et al.</i>	1:19-op-46071	N.D. Ohio (Federal)
NJ	County of Burlington	<i>County of Burlington, New Jersey v. Purdue Pharma L.P., et al.</i>	1:19-op-45928	N.D. Ohio (Federal)
NJ	County of Cumberland	<i>Cumberland County v. Purdue Pharma L.P., et al.</i>	1:19-op-46016	N.D. Ohio (Federal)
NJ	County of Hudson	<i>County of Hudson, New Jersey v. Purdue Pharma L.P., et al.</i>	1:18-op-45937	N.D. Ohio (Federal)
NJ	County of Monmouth	<i>Monmouth County v. Purdue Pharma L.P., et al.</i>	1:18-op-46118	N.D. Ohio (Federal)
NJ	County of Ocean	<i>County of Ocean, New Jersey v. Purdue Pharma L.P., et al.</i>	1:19-op-46157	N.D. Ohio (Federal)
NJ	County of Union	<i>Union County v. Purdue Pharma L.P., et al.</i>	1:19-op-45374	N.D. Ohio (Federal)
NJ	Town of Clinton	<i>Town of Clinton, New Jersey v. Teva Pharmaceuticals USA, Inc., et al.</i>	1:19-op-46085	N.D. Ohio (Federal)
NJ	Township of Barnegat	<i>Township of Barnegat v. Purdue Pharma L.P., et al.</i>	1:19-op-45925	N.D. Ohio (Federal)
NJ	Township of Bloomfield	<i>The Township of Bloomfield, New Jersey v. Purdue Pharma L.P., et al.</i>	1:18-op-45053	N.D. Ohio (Federal)
NJ	Township of Brick	<i>Township of Brick, New Jersey v. Purdue Pharma L.P., et al.</i>	1:19-op-45924	N.D. Ohio (Federal)
NJ	Township of Irvington	<i>Township of Irvington v. Purdue Pharma L.P., et al.</i>	1:17-op-45156	N.D. Ohio (Federal)
NJ	Township of Saddle Brook	<i>Township of Saddle Brook, New Jersey v. Purdue Pharma L.P., et al.</i>	1:19-op-45431	N.D. Ohio (Federal)
NM	City of Alamogordo	<i>City of Alamogordo, New Mexico v. Teva Pharmaceuticals USA, Inc., et al.</i>	1:19-op-46067	N.D. Ohio (Federal)
NM	City of Espanola	<i>City of Espanola, New Mexico v. Teva Pharmaceuticals USA, Inc., et al.</i>	1:19-op-46142	N.D. Ohio (Federal)
NM	City of Hobbs	<i>City of Hobbs, New Mexico v. Teva Pharmaceuticals USA, Inc., et al.</i>	1:19-op-46068	N.D. Ohio (Federal)
NM	City of Las Cruces	<i>City of Las Cruces v. AmerisourceBergen Drug Corporation, et al.</i>	1:21-op-45059	N.D. Ohio (Federal)
NM	City of Santa Fe	<i>City of Santa Fe v. Purdue Pharma L.P., et al.</i>	D-101-CV-2019-01809	NM - County of Santa Fe, 1st Judicial District (State)
NM	County of Bernalillo (Board of County Commissioners)	<i>Board of County Commissioners of the County of Bernalillo, New Mexico v. AmerisourceBergen Drug Corporation, et al.</i>	1:19-op-45301	N.D. Ohio (Federal)
NM	County of Catron (Board of County Commissioners)	<i>Board of County Commissioners of the County of Catron, New Mexico v.</i>	1:19-op-45320	N.D. Ohio (Federal)

State	Subdivision/Special District	Case Caption	Case No.	Jurisdiction
		<i>AmerisourceBergen Drug Corporation, et al.</i>		
NM	County of Cibola (Board of County Commissioners)	<i>Board of County Commissioners of the County of Cibola, New Mexico v. AmerisourceBergen Drug Corporation, et al.</i>	1:19-op-45321	N.D. Ohio (Federal)
NM	County of Colfax (Board of County Commissioners)	<i>Board of County Commissioners of The County of Colfax v. Allergan plc, et al.</i>	1:21-op-45055	N.D. Ohio (Federal)
NM	County of Curry (Board of County Commissioners)	<i>Board of County Commissioners of the County of Curry, New Mexico v. AmerisourceBergen Drug Corporation, et al.</i>	1:19-op-45347	N.D. Ohio (Federal)
NM	County of Dona Ana (Board of County Commissioners)	<i>Board of County Commissioners of the County of Dona Ana, New Mexico v. AmerisourceBergen Drug Corporation et al.</i>	1:18-op-46206	N.D. Ohio (Federal)
NM	County of Eddy	<i>County of Eddy v. Allergan plc, et al.</i>	1:22-op-45015	N.D. Ohio (Federal)
NM	County of Grant	<i>Grant County v. Purdue Pharma L.P., et al.</i>	1:19-op-45108	N.D. Ohio (Federal)
NM	County of Hidalgo (Board of County Commissioners)	<i>Board Of County Commissioners of The County of Hidalgo, New Mexico v. Teva Pharmaceuticals USA, Inc., et al.</i>	1:19-op-46069	N.D. Ohio (Federal)
NM	County of Lea (Board of County Commissioners)	<i>Board of County Commissioners of the County of Lea v. AmerisourceBergen Drug Corporation, et al.</i>	1:19-op-45266	N.D. Ohio (Federal)
NM	County of Lincoln (Board of County Commissioners)	<i>Board of County Commissioners of the County of Lincoln, New Mexico v. AmerisourceBergen Drug Corporation, et al.</i>	1:19-op-45513	N.D. Ohio (Federal)
NM	County of Luna (Board of County Commissioners)	<i>Board of County Commissioners of the County of Luna v. Allergan plc, et al.</i>	1:21-op-45056	N.D. Ohio (Federal)
NM	County of McKinley (Board of County Commissioners)	<i>Board of County Commissioners of the County of McKinley, New Mexico v. AmerisourceBergen Drug Corporation, et al.</i>	1:19-op-45033	N.D. Ohio (Federal)
NM	County of Mora	<i>County of Mora v. Purdue Pharma L.P., et al.</i>	1:17-op-45080	N.D. Ohio (Federal)
NM	County of Otero (Board of County Commissioners)	<i>Board of County Commissioners of the County of Otero v. AmerisourceBergen Drug Corporation, et al.</i>	1:19-op-45216	N.D. Ohio (Federal)
NM	County of Rio Arriba	<i>The County of Rio Arriba v. Purdue Pharma L.P., et al.</i>	1:19-op-45054	N.D. Ohio (Federal)
NM	County of Roosevelt	<i>The County of Roosevelt v. Purdue Pharma L.P., et al.</i>	1:18-op-46343	N.D. Ohio (Federal)
NM	County of San Juan	<i>San Juan County v. Purdue Pharma L.P., et al.</i>	1:18-op-45829	N.D. Ohio (Federal)
NM	County of San Miguel (Board of County Commissioners)	<i>Board of County Commissioners for San Miguel County v. Purdue Pharma L.P., et al.</i>	1:19-op-45354	N.D. Ohio (Federal)

State	Subdivision/Special District	Case Caption	Case No.	Jurisdiction
NM	County of Sandoval	<i>Sandoval County, New Mexico v. Purdue Pharma L.P., et al.</i>	1:19-op-45421	N.D. Ohio (Federal)
NM	County of Santa Fe (Board of County Commissioners)	<i>Board of County Commissioners of the County of Santa Fe v. Purdue Pharma L.P., et al.</i>	1:18-op-45776	N.D. Ohio (Federal)
NM	County of Sierra (Board of County Commissioners)	<i>Board of County Commissioners of the County of Sierra, New Mexico v. AmerisourceBergen Drug Corporation, et al.</i>	1:19-op-45322	N.D. Ohio (Federal)
NM	County of Socorro (Board of County Commissioners)	<i>Board of County Commissioners of Socorro, New Mexico v. AmerisourceBergen Drug Corporation, et al.</i>	1:19-op-45323	N.D. Ohio (Federal)
NM	County of Taos (Board of County Commissioners)	<i>Board of County Commissioners of the County of Taos v. AmerisourceBergen Drug Corporation, et al.</i>	1:19-op-45051	N.D. Ohio (Federal)
NM	County of Torrance (Board of County Commissioners)	<i>Board of County Commissioners of the County of Torrance v. Allergan plc, et al.</i>	1:22-op-45004	N.D. Ohio (Federal)
NM	County of Union (Board of County Commissioners)	<i>Board of County Commissioners of the County of Union v. Allergan plc, et al.</i>	1:21-op-45057	N.D. Ohio (Federal)
NM	County of Valencia (Board of County Commissioners)	<i>Board of County Commissioners of the County of Valencia, New Mexico v. AmerisourceBergen Drug Corporation, et al.</i>	1:19-op-45324	N.D. Ohio (Federal)
NV	Central Lyon County Fire Protection District	<i>Lyon County, The North Lyon County Fire Protection District and the Central Lyon County Fire Protection District v. Teva Pharmaceuticals USA, Inc., et al.</i>	20-CV-00795	NV - 3rd Judicial District Court, Lyon County (State)
NV	City of Boulder	<i>Boulder City v. Purdue Pharma L.P., et al.</i>	1:19-op-45648	N.D. Ohio (Federal)
NV	City of Carson	<i>Carson City v. Teva Pharmaceuticals USA, Inc., et al.</i>	20 TRT 000471B	NV - 1st Judicial District Court, Carson City County (State)
NV	City of Ely	<i>City of Ely v. Teva Pharmaceuticals USA, Inc., et al.</i>	CV2007077	NV - 7th Judicial District Court, White Pine County (State)
NV	City of Fernley	<i>The City of Fernley v. Teva Pharmaceuticals USA, Inc., et al.</i>	20-CV-00796	NV - 3rd Judicial District Court, Lyon County (State)

State	Subdivision/Special District	Case Caption	Case No.	Jurisdiction
NV	City of Henderson	<i>City of Henderson v. Purdue Pharma L.P., et al.</i>	A-19-800695-B	NV - 8th Judicial District Court, Clark County (State)
NV	City of Las Vegas	<i>City of Las Vegas v. Purdue Pharma L.P., et al.</i>	A-19-800697-B	NV - 8th Judicial District Court, Clark County (State)
NV	City of Mesquite	<i>City of Mesquite v. Purdue Pharma L.P., et al.</i>	1:19-op-45649	N.D. Ohio (Federal)
NV	City of North Las Vegas	<i>City of North Las Vegas v. Purdue Pharma L.P., et al.</i>	A-19-800699-B	NV - 8th Judicial District Court, Clark County (State)
NV	City of Sparks	<i>City of Sparks v. Teva Pharmaceuticals USA, Inc., et al.</i>	CV20-01152	NV - 2nd Judicial District Court, Washoe County (State)
NV	City of West Wendover	<i>City of West Wendover v. Teva Pharmaceuticals USA, Inc., et al.</i>	DC-CV-20-70	NV - 4th Judicial District Court, Elko County (State)
NV	County of Churchill	<i>Churchill County v. Teva Pharmaceuticals USA, Inc., et al.</i>	20-100C-0805	NV - 10th Judicial District Court, Churchill County (State)
NV	County of Clark	<i>Clark County v. Purdue Pharma L.P., et al.</i>	1:19-op-46168	N.D. Ohio (Federal)
NV	County of Douglas	<i>Douglas County v. Teva Pharmaceuticals USA, Inc., et al.</i>	2020 CV 00139	NV - 9th Judicial District Court, Douglas County (State)
NV	County of Esmeralda	<i>Esmeralda County v. Teva Pharmaceuticals USA, Inc., et al.</i>	CV20-5117	NV - 5th Judicial District Court,

State	Subdivision/Special District	Case Caption	Case No.	Jurisdiction
				Esmeralda County (State)
NV	County of Humboldt	<i>Humboldt County v. Teva Pharmaceuticals USA, Inc., et al.</i>	CV2022306	NV - 6th Judicial District Court, Humboldt County (State)
NV	County of Lincoln	<i>Lincoln County v. Teva Pharmaceuticals USA, Inc., et al.</i>	CV0702620	NV - 7th Judicial District Court, Lincoln County (State)
NV	County of Lyon	<i>Lyon County, The North Lyon County Fire Protection District and the Central Lyon County Fire Protection District v. Teva Pharmaceuticals USA, Inc., et al.</i>	20-CV-00795	NV - 3rd Judicial District Court, Lyon County (State)
NV	County of Mineral	<i>Mineral County v. Teva Pharmaceuticals USA, Inc., et al.</i>	21CV-TT12-2020-0104	NV - 11th Judicial District Court, Mineral County (State)
NV	County of Nye	<i>Nye County, Nevada v. AmerisourceBergen Drug Corporation, et al.</i>	1:18-op-46238	N.D. Ohio (Federal)
NV	County of Washoe	<i>Washoe County v. Teva Pharmaceuticals USA, Inc., et al.</i>	CV20-01142	NV - 2nd Judicial District Court, Washoe County (State)
NV	County of White Pine	<i>White Pine County v. Teva Pharmaceuticals USA, Inc., et al.</i>	CV2007076	NV - 7th Judicial District Court, White Pine County (State)
NV	North Lyon County Fire Protection District	<i>Lyon County, The North Lyon County Fire Protection District and the Central Lyon County Fire Protection District v. Teva Pharmaceuticals USA, Inc., et al.</i>	20-CV-00795	NV - 3rd Judicial District Court, Lyon County (State)

State	Subdivision/Special District	Case Caption	Case No.	Jurisdiction
OH	Board of Education of Boardman Local Schools	<i>Board of Education of Boardman Local Schools and Board of Education of Liberty Local Schools v. Cephalon, Inc., et al.</i>	1:22-op-45023-DAP	N.D. Ohio (Federal)
OH	Board of Education of Liberty Local Schools	<i>Board of Education of Boardman Local Schools and Board of Education of Liberty Local Schools v. Cephalon, Inc., et al.</i>	1:22-op-45023-DAP	N.D. Ohio (Federal)
OH	City of Ashland	<i>City of Ashland, Ohio v. AmerisourceBergen Drug Corporation, et al.</i>	1:18-op-46203	N.D. Ohio (Federal)
OH	City of Aurora (Law Director Dean E. DePiero)	<i>The County of Portage, Ohio; and City of Ravenna, Ohio and City of Kent, Ohio and City of Aurora, Ohio, And The State of Ohio ex rel. Prosecuting Attorney of Portage County, Victor V. Vigluicci; Frank J. Cimino, Law Director, City of Ravenna, Ohio; Hope L. Jones, Law Director, City of Kent, Ohio; and Dean E. Depiero, Law Director, City of Aurora, Ohio v. Purdue Pharma L.P., et al.</i>	1:18-op-45993	N.D. Ohio (Federal)
OH	City of Barberton	<i>The City of Barberton; The Village of Boston Heights; Boston Township; The Village of Clinton; Copley Township; Coventry Township; The City of Cuyahoga Falls; The City of Fairlawn; The City of Green; The Village of Lakemore; The Village of Mogadore; The City of Munroe Falls; The City of New Franklin; The City of Norton; The Village of Peninsula; The Village of Richfield; The Village of Silver Lake; Springfield Township; The City of Stow; The City of Tallmadge; Summit County Public Health; Valley Fire District; State of Ohio Ex Rel., The Director of Law for The City of Barberton, Lisa Miller, The Director of Law for The City of Tallmadge, Megan Raber; The Law Director for The City of Cuyahoga Falls, Russ Balthis, The Law Director for The City of Fairlawn, Bryan Nace, The Law Director for The City of Green, Interim Law Director Bill Chris, The Law Director for The City of Mogadore, Marshal M. Pitchford, The Law Director for The City of Munroe Falls, Tom Kostoff, The Law Director for The City of New Franklin, Irving B. Sugerman, The Law Director for The City of Norton, Justin Markey; The Law Director for The City of Stow, Amber Zibritosky; The Village Solicitor for The Village of Boston Heights, Marshal Pitchford, The Solicitor for Boston</i>	1:18-op-45767	N.D. Ohio (Federal)

State	Subdivision/Special District	Case Caption	Case No.	Jurisdiction
		<i>Township, Ed Pullekens, Solicitor for The Village of Clinton, Marshal Pitchford, The Law Director for Copley Township, Irving B. Sugerman, The Law Director for Coventry Township, Irving B. Sugerman, The Solicitor for The Village of Lakemore, Irving B. Sugerman, The Solicitor for The Village of Peninsula, Brad Bryan, The Law Solicitor for The Village of Richfield, William Hanna, The Solicitor The Village of Silver Lake, Bob Heydorn, and The Administrator &amp; Legal Counsel for Springfield Township, Warren Price v. Purdue Pharma L.P., et al.</i>		
OH	City of Broadview Heights	<i>The City of Broadview Heights v. Purdue Pharma L.P., et al.</i>	1:18-op-45330	N.D. Ohio (Federal)
OH	City of Brunswick	<i>The City of Brunswick, Ohio v. Purdue Pharma L.P., et al.</i>	1:18-op-45199	N.D. Ohio (Federal)
OH	City of Cincinnati	<i>City of Cincinnati, Ohio v. AmerisourceBergen Drug Corporation, et al.</i>	1:17-op-45041	N.D. Ohio (Federal)
OH	City of Cleveland	<i>City of Cleveland v. AmerisourceBergen Drug Corporation, et al.</i>	1:18-op-45132	N.D. Ohio (Federal)
OH	City of Columbus	<i>The City of Columbus v. Purdue Pharma L.P., et al.</i>	1:18-op-45048	N.D. Ohio (Federal)
OH	City of Cuyahoga Falls	<i>The City of Barberton; The Village of Boston Heights; Boston Township; The Village of Clinton; Copley Township; Coventry Township; The City of Cuyahoga Falls; The City of Fairlawn; The City of Green; The Village of Lakemore; The Village of Mogadore; The City of Munroe Falls; The City of New Franklin; The City of Norton; The Village of Peninsula; The Village of Richfield; The Village of Silver Lake; Springfield Township; The City of Stow; The City of Tallmadge; Summit County Public Health; Valley Fire District; State of Ohio Ex Rel., The Director of Law for The City of Barberton, Lisa Miller, The Director of Law for The City of Tallmadge, Megan Raber; The Law Director for The City of Cuyahoga Falls, Russ Balthis, The Law Director for The City of Fairlawn, Bryan Nace, The Law Director for The City of Green, Interim Law Director Bill Chris, The Law Director for The City of Mogadore, Marshal M. Pitchford, The Law Director for The City of Munroe Falls, Tom Kostoff, The Law Director for The City of New Franklin, Irving B. Sugerman, The Law Director for The City</i>	1:18-op-45767	N.D. Ohio (Federal)



State	Subdivision/Special District	Case Caption	Case No.	Jurisdiction
		<i>of Norton, Justin Markey; The Law Director for The City of Stow, Amber Zibritosky; The Village Solicitor for The Village of Boston Heights, Marshal Pitchford, The Solicitor for Boston Township, Ed Pullekens, Solicitor for The Village of Clinton, Marshal Pitchford, The Law Director for Copley Township, Irving B. Sugerman, The Law Director for Coventry Township, Irving B. Sugerman, The Solicitor for The Village of Lakemore, Irving B. Sugerman, The Solicitor for The Village of Peninsula, Brad Bryan, The Law Solicitor for The Village of Richfield, William Hanna, The Solicitor The Village of Silver Lake, Bob Heydorn, and The Administrator &amp; Legal Counsel for Springfield Township, Warren Price v. Purdue Pharma L.P., et al.</i>		
OH	City of Dayton	<i>City of Dayton, Ohio v. Purdue Pharma L.P., et al.</i>	1:17-op-45032	N.D. Ohio (Federal)
OH	City of East Cleveland	<i>City of East Cleveland v. AmerisourceBergen Drug Corporation, et al.</i>	1:18-op-45448	N.D. Ohio (Federal)
OH	City of Elyria	<i>The City of Elyria v. Purdue Pharma L.P., et al.</i>	1:18-op-45080	N.D. Ohio (Federal)
OH	City of Euclid	<i>The City of Euclid v. Purdue Pharma L.P., et al.</i>	1:18-op-46013	N.D. Ohio (Federal)
OH	City of Fairfield	<i>City of Fairfield, Ohio v. AmerisourceBergen Drug Corporation, et al.</i>	1:19-op-45742	N.D. Ohio (Federal)
OH	City of Fairlawn	<i>The City of Barberton; The Village of Boston Heights; Boston Township; The Village of Clinton; Copley Township; Coventry Township; The City of Cuyahoga Falls; The City of Fairlawn; The City of Green; The Village of Lakemore; The Village of Mogadore; The City of Munroe Falls; The City of New Franklin; The City of Norton; The Village of Peninsula; The Village of Richfield; The Village of Silver Lake; Springfield Township; The City of Stow; The City of Tallmadge; Summit County Public Health; Valley Fire District; State of Ohio Ex Rel., The Director of Law for The City of Barberton, Lisa Miller, The Director of Law for The City of Tallmadge, Megan Raber; The Law Director for The City of Cuyahoga Falls, Russ Balthis, The Law Director for The City of Fairlawn, Bryan Nace, The Law Director for The City of Green, Interim Law Director Bill Chris,</i>	1:18-op-45767	N.D. Ohio (Federal)



State	Subdivision/Special District	Case Caption	Case No.	Jurisdiction
		<i>The Law Director for The City of Mogadore, Marshal M. Pitchford, The Law Director for The City of Munroe Falls, Tom Kostoff, The Law Director for The City of New Franklin, Irving B. Sugerman, The Law Director for The City of Norton, Justin Markey; The Law Director for The City of Stow, Amber Zibritosky; The Village Solicitor for The Village of Boston Heights, Marshal Pitchford, The Solicitor for Boston Township, Ed Pullekens, Solicitor for The Village of Clinton, Marshal Pitchford, The Law Director for Copley Township, Irving B. Sugerman, The Law Director for Coventry Township, Irving B. Sugerman, The Solicitor for The Village of Lakemore, Irving B. Sugerman, The Solicitor for The Village of Peninsula, Brad Bryan, The Law Solicitor for The Village of Richfield, William Hanna, The Solicitor The Village of Silver Lake, Bob Heydorn, and The Administrator &amp; Legal Counsel for Springfield Township, Warren Price v. Purdue Pharma L.P., et al.</i>		
OH	City of Findlay	<i>The City of Findlay v. Purdue Pharma L.P., et al.</i>	1:18-op-46339	N.D. Ohio (Federal)
OH	City of Fostoria	<i>City of Fostoria v. Purdue Pharma L.P., et al.</i>	1:18-op-45433	N.D. Ohio (Federal)
OH	City of Garfield Heights	<i>The City of Garfield Heights v. Purdue Pharma L.P., et al.</i>	1:18-op-45999	N.D. Ohio (Federal)
OH	City of Green	<i>The City of Barberton; The Village of Boston Heights; Boston Township; The Village of Clinton; Copley Township; Coventry Township; The City of Cuyahoga Falls; The City of Fairlawn; The City of Green; The Village of Lakemore; The Village of Mogadore; The City of Munroe Falls; The City of New Franklin; The City of Norton; The Village of Peninsula; The Village of Richfield; The Village of Silver Lake; Springfield Township; The City of Stow; The City of Tallmadge; Summit County Public Health; Valley Fire District; State of Ohio Ex Rel., The Director of Law for The City of Barberton, Lisa Miller, The Director of Law for The City of Tallmadge, Megan Raber; The Law Director for The City of Cuyahoga Falls, Russ Balthis, The Law Director for The City of Fairlawn, Bryan Nace, The Law Director for The City of Green, Interim Law Director Bill Chris, The Law Director for The City of</i>	1:18-op-45767	N.D. Ohio (Federal)

State	Subdivision/Special District	Case Caption	Case No.	Jurisdiction
		<i>Mogadore, Marshal M. Pitchford, The Law Director for The City of Munroe Falls, Tom Kostoff, The Law Director for The City of New Franklin, Irving B. Sugerman, The Law Director for The City of Norton, Justin Markey; The Law Director for The City of Stow, Amber Zibritosky; The Village Solicitor for The Village of Boston Heights, Marshal Pitchford, The Solicitor for Boston Township, Ed Pullekens, Solicitor for The Village of Clinton, Marshal Pitchford, The Law Director for Copley Township, Irving B. Sugerman, The Law Director for Coventry Township, Irving B. Sugerman, The Solicitor for The Village of Lakemore, Irving B. Sugerman, The Solicitor for The Village of Peninsula, Brad Bryan, The Law Solicitor for The Village of Richfield, William Hanna, The Solicitor The Village of Silver Lake, Bob Heydorn, and The Administrator &amp; Legal Counsel for Springfield Township, Warren Price v. Purdue Pharma L.P., et al.</i>		
OH	City of Hamilton	<i>City of Hamilton, Ohio v. AmerisourceBergen Drug Corporation, et al.</i>	1:18-op-46024	N.D. Ohio (Federal)
OH	City of Huron	<i>City of Huron v. AmerisourceBergen Drug Corporation, et al.</i>	1:18-op-45431	N.D. Ohio (Federal)
OH	City of Ironton	<i>City of Ironton, Ohio v. AmerisourceBergen Drug Corporation, et al.</i>	1:18-op-46025	N.D. Ohio (Federal)
OH	City of Kent (Law Director Hope L. Jones)	<i>The County of Portage, Ohio; and City of Ravenna, Ohio and City of Kent, Ohio and City of Aurora, Ohio, And The State of Ohio ex rel. Prosecuting Attorney of Portage County, Victor V. Vigluicci; Frank J. Cimino, Law Director, City of Ravenna, Ohio; Hope L. Jones, Law Director, City of Kent, Ohio; and Dean E. Depiero, Law Director, City of Aurora, Ohio v. Purdue Pharma L.P., et al.</i>	1:18-op-45993	N.D. Ohio (Federal)
OH	City of Lakewood	<i>City of Lakewood, Ohio v. Purdue Pharma L.P., et al.</i>	1:18-op-45240	N.D. Ohio (Federal)
OH	City of Lebanon	<i>The City of Lebanon, Ohio v. AmerisourceBergen Drug Corporation, et al.</i>	1:18-op-45163	N.D. Ohio (Federal)
OH	City of Lima	<i>City of Lima v. AmerisourceBergen Drug Corporation, et al.</i>	1:18-op-45333	N.D. Ohio (Federal)
OH	City of Lorain	<i>City of Lorain, Ohio v. Purdue Pharma L.P., et al.</i>	1:17-op-45000	N.D. Ohio (Federal)
OH	City of Lyndhurst	<i>City of Lyndhurst v. AmerisourceBergen Drug Corporation, et al.</i>	1:18-op-45636	N.D. Ohio (Federal)

State	Subdivision/Special District	Case Caption	Case No.	Jurisdiction
OH	City of Macedonia	<i>City of Macedonia v. AmerisourceBergen Drug Corporation, et al.</i>	1:18-op-45447	N.D. Ohio (Federal)
OH	City of Mansfield	<i>City of Mansfield v. Purdue Pharma L.P., et al.</i>	1:18-op-45380	N.D. Ohio (Federal)
OH	City of Marietta	<i>Washington County and City of Marietta, Ohio v. Cardinal Health, Inc., et al.</i>	1:19-op-45230	N.D. Ohio (Federal)
OH	City of Mayfield Heights	<i>City of Mayfield Heights v. AmerisourceBergen Drug Corporation, et al.</i>	1:18-op-45635	N.D. Ohio (Federal)
OH	City of Middletown	<i>City of Middletown, Ohio v. Teva Pharmaceuticals USA, Inc., et al.</i>	1:19-op-46133	N.D. Ohio (Federal)
OH	City of Munroe Falls	<i>The City of Barberton; The Village of Boston Heights; Boston Township; The Village of Clinton; Copley Township; Coventry Township; The City of Cuyahoga Falls; The City of Fairlawn; The City of Green; The Village of Lakemore; The Village of Mogadore; The City of Munroe Falls; The City of New Franklin; The City of Norton; The Village of Peninsula; The Village of Richfield; The Village of Silver Lake; Springfield Township; The City of Stow; The City of Tallmadge; Summit County Public Health; Valley Fire District; State of Ohio Ex Rel., The Director of Law for The City of Barberton, Lisa Miller, The Director of Law for The City of Tallmadge, Megan Raber; The Law Director for The City of Cuyahoga Falls, Russ Balthis, The Law Director for The City of Fairlawn, Bryan Nace, The Law Director for The City of Green, Interim Law Director Bill Chris, The Law Director for The City of Mogadore, Marshal M. Pitchford, The Law Director for The City of Munroe Falls, Tom Kostoff, The Law Director for The City of New Franklin, Irving B. Sugerman, The Law Director for The City of Norton, Justin Markey; The Law Director for The City of Stow, Amber Zibritosky; The Village Solicitor for The Village of Boston Heights, Marshal Pitchford, The Solicitor for Boston Township, Ed Pullekens, Solicitor for The Village of Clinton, Marshal Pitchford, The Law Director for Copley Township, Irving B. Sugerman, The Law Director for Coventry Township, Irving B. Sugerman, The Solicitor for The Village of Lakemore, Irving B. Sugerman, The Solicitor for The Village of Peninsula, Brad Bryan, The Law Solicitor for The Village of Richfield, William Hanna, The Solicitor The Village</i>	1:18-op-45767	N.D. Ohio (Federal)

State	Subdivision/Special District	Case Caption	Case No.	Jurisdiction
		<i>of Silver Lake, Bob Heydorn, and The Administrator &amp; Legal Counsel for Springfield Township, Warren Price v. Purdue Pharma L.P., et al.</i>		
OH	City of New Franklin	<i>The City of Barberton; The Village of Boston Heights; Boston Township; The Village of Clinton; Copley Township; Coventry Township; The City of Cuyahoga Falls; The City of Fairlawn; The City of Green; The Village of Lakemore; The Village of Mogadore; The City of Munroe Falls; The City of New Franklin; The City of Norton; The Village of Peninsula; The Village of Richfield; The Village of Silver Lake; Springfield Township; The City of Stow; The City of Tallmadge; Summit County Public Health; Valley Fire District; State of Ohio Ex Rel., The Director of Law for The City of Barberton, Lisa Miller, The Director of Law for The City of Tallmadge, Megan Raber; The Law Director for The City of Cuyahoga Falls, Russ Balthis, The Law Director for The City of Fairlawn, Bryan Nace, The Law Director for The City of Green, Interim Law Director Bill Chris, The Law Director for The City of Mogadore, Marshal M. Pitchford, The Law Director for The City of Munroe Falls, Tom Kostoff, The Law Director for The City of New Franklin, Irving B. Sugerman, The Law Director for The City of Norton, Justin Markey; The Law Director for The City of Stow, Amber Zibritosky; The Village Solicitor for The Village of Boston Heights, Marshal Pitchford, The Solicitor for Boston Township, Ed Pullekens, Solicitor for The Village of Clinton, Marshal Pitchford, The Law Director for Copley Township, Irving B. Sugerman, The Law Director for Coventry Township, Irving B. Sugerman, The Solicitor for The Village of Lakemore, Irving B. Sugerman, The Solicitor for The Village of Peninsula, Brad Bryan, The Law Solicitor for The Village of Richfield, William Hanna, The Solicitor The Village of Silver Lake, Bob Heydorn, and The Administrator &amp; Legal Counsel for Springfield Township, Warren Price v. Purdue Pharma L.P., et al.</i>	1:18-op-45767	N.D. Ohio (Federal)
OH	City of North Olmsted	<i>The City of North Olmsted v. Purdue Pharma L.P., et al.</i>	1:18-op-46012	N.D. Ohio (Federal)

State	Subdivision/Special District	Case Caption	Case No.	Jurisdiction
OH	City of North Ridgeville	<i>The City of North Ridgeville v. Purdue Pharma L.P., et al.</i>	1:18-op-46015	N.D. Ohio (Federal)
OH	City of North Royalton	<i>City of North Royalton v. AmerisourceBergen Drug Corporation, et al.</i>	1:18-op-45427	N.D. Ohio (Federal)
OH	City of Norton	<i>The City of Barberton; The Village of Boston Heights; Boston Township; The Village of Clinton; Copley Township; Coventry Township; The City of Cuyahoga Falls; The City of Fairlawn; The City of Green; The Village of Lakemore; The Village of Mogadore; The City of Munroe Falls; The City of New Franklin; The City of Norton; The Village of Peninsula; The Village of Richfield; The Village of Silver Lake; Springfield Township; The City of Stow; The City of Tallmadge; Summit County Public Health; Valley Fire District; State of Ohio Ex Rel., The Director of Law for The City of Barberton, Lisa Miller, The Director of Law for The City of Tallmadge, Megan Raber; The Law Director for The City of Cuyahoga Falls, Russ Balthis, The Law Director for The City of Fairlawn, Bryan Nace, The Law Director for The City of Green, Interim Law Director Bill Chris, The Law Director for The City of Mogadore, Marshal M. Pitchford, The Law Director for The City of Munroe Falls, Tom Kostoff, The Law Director for The City of New Franklin, Irving B. Sugerman, The Law Director for The City of Norton, Justin Markey; The Law Director for The City of Stow, Amber Zibritosky; The Village Solicitor for The Village of Boston Heights, Marshal Pitchford, The Solicitor for Boston Township, Ed Pullekens, Solicitor for The Village of Clinton, Marshal Pitchford, The Law Director for Copley Township, Irving B. Sugerman, The Law Director for Coventry Township, Irving B. Sugerman, The Solicitor for The Village of Lakemore, Irving B. Sugerman, The Solicitor for The Village of Peninsula, Brad Bryan, The Law Solicitor for The Village of Richfield, William Hanna, The Solicitor The Village of Silver Lake, Bob Heydorn, and The Administrator &amp; Legal Counsel for Springfield Township, Warren Price v. Purdue Pharma L.P., et al.</i>	1:18-op-45767	N.D. Ohio (Federal)
OH	City of Norwalk	<i>City of Norwalk v. Purdue Pharma L.P., et al.</i>	1:18-op-46351	N.D. Ohio (Federal)

State	Subdivision/Special District	Case Caption	Case No.	Jurisdiction
OH	City of Olmsted Falls	<i>The City of Olmsted Falls v. Purdue Pharma L.P., et al.</i>	1:18-op-46014	N.D. Ohio (Federal)
OH	City of Parma	<i>City of Parma v. Purdue Pharma L.P., et al.</i>	1:17-op-45001	N.D. Ohio (Federal)
OH	City of Parma Heights	<i>The City of Parma Heights v. Purdue Pharma L.P., et al.</i>	1:18-op-45773	N.D. Ohio (Federal)
OH	City of Portsmouth	<i>City of Portsmouth v. AmerisourceBergen Drug Corporation et al.</i>	1:17-op-45042	N.D. Ohio (Federal)
OH	City of Ravenna (Law Director Frank J. Cimino)	<i>The County of Portage, Ohio; and City of Ravenna, Ohio and City of Kent, Ohio and City of Aurora, Ohio, And The State of Ohio ex rel. Prosecuting Attorney of Portage County, Victor V. Vigluicci; Frank J. Cimino, Law Director, City of Ravenna, Ohio; Hope L. Jones, Law Director, City of Kent, Ohio; and Dean E. Depiero, Law Director, City of Aurora, Ohio v. Purdue Pharma L.P., et al.</i>	1:18-op-45993	N.D. Ohio (Federal)
OH	City of Sandusky	<i>City of Sandusky v. Purdue Pharma L.P., et al.</i>	1:18-op-45788	N.D. Ohio (Federal)
OH	City of Seven Hills	<i>City of Seven Hills, Ohio v. Purdue Pharma L.P., et al.</i>	1:19-op-45413	N.D. Ohio (Federal)
OH	City of St. Marys	<i>City of St. Marys v. AmerisourceBergen Drug Corporation, et al.</i>	1:18-op-45638	N.D. Ohio (Federal)
OH	City of Stow	<i>The City of Barberton; The Village of Boston Heights; Boston Township; The Village of Clinton; Copley Township; Coventry Township; The City of Cuyahoga Falls; The City of Fairlawn; The City of Green; The Village of Lakemore; The Village of Mogadore; The City of Munroe Falls; The City of New Franklin; The City of Norton; The Village of Peninsula; The Village of Richfield; The Village of Silver Lake; Springfield Township; The City of Stow; The City of Tallmadge; Summit County Public Health; Valley Fire District; State of Ohio Ex Rel., The Director of Law for The City of Barberton, Lisa Miller, The Director of Law for The City of Tallmadge, Megan Raber; The Law Director for The City of Cuyahoga Falls, Russ Balthis, The Law Director for The City of Fairlawn, Bryan Nace, The Law Director for The City of Green, Interim Law Director Bill Chris, The Law Director for The City of Mogadore, Marshal M. Pitchford, The Law Director for The City of Munroe Falls, Tom Kostoff, The Law Director for The City of New Franklin, Irving B. Sugerman, The Law Director for The City of Norton, Justin Markey; The Law</i>	1:18-op-45767	N.D. Ohio (Federal)



State	Subdivision/Special District	Case Caption	Case No.	Jurisdiction
		<i>Director for The City of Stow, Amber Zibritosky; The Village Solicitor for The Village of Boston Heights, Marshal Pitchford, The Solicitor for Boston Township, Ed Pullekens, Solicitor for The Village of Clinton, Marshal Pitchford, The Law Director for Copley Township, Irving B. Sugerman, The Law Director for Coventry Township, Irving B. Sugerman, The Solicitor for The Village of Lakemore, Irving B. Sugerman, The Solicitor for The Village of Peninsula, Brad Bryan, The Law Solicitor for The Village of Richfield, William Hanna, The Solicitor The Village of Silver Lake, Bob Heydorn, and The Administrator &amp; Legal Counsel for Springfield Township, Warren Price v. Purdue Pharma L.P., et al.</i>		
OH	City of Strongsville	<i>The City of Strongsville v. Purdue Pharma L.P., et al.</i>	1:18-op-46111	N.D. Ohio (Federal)
OH	City of Tallmadge	<i>The City of Barberton; The Village of Boston Heights; Boston Township; The Village of Clinton; Copley Township; Coventry Township; The City of Cuyahoga Falls; The City of Fairlawn; The City of Green; The Village of Lakemore; The Village of Mogadore; The City of Munroe Falls; The City of New Franklin; The City of Norton; The Village of Peninsula; The Village of Richfield; The Village of Silver Lake; Springfield Township; The City of Stow; The City of Tallmadge; Summit County Public Health; Valley Fire District; State of Ohio Ex Rel., The Director of Law for The City of Barberton, Lisa Miller, The Director of Law for The City of Tallmadge, Megan Raber; The Law Director for The City of Cuyahoga Falls, Russ Balthis, The Law Director for The City of Fairlawn, Bryan Nace, The Law Director for The City of Green, Interim Law Director Bill Chris, The Law Director for The City of Mogadore, Marshal M. Pitchford, The Law Director for The City of Munroe Falls, Tom Kostoff, The Law Director for The City of New Franklin, Irving B. Sugerman, The Law Director for The City of Norton, Justin Markey; The Law Director for The City of Stow, Amber Zibritosky; The Village Solicitor for The Village of Boston Heights, Marshal Pitchford, The Solicitor for Boston Township, Ed Pullekens, Solicitor for The</i>	1:18-op-45767	N.D. Ohio (Federal)

State	Subdivision/Special District	Case Caption	Case No.	Jurisdiction
		<i>Village of Clinton, Marshal Pitchford, The Law Director for Copley Township, Irving B. Sugerman, The Law Director for Coventry Township, Irving B. Sugerman, The Solicitor for The Village of Lakemore, Irving B. Sugerman, The Solicitor for The Village of Peninsula, Brad Bryan, The Law Solicitor for The Village of Richfield, William Hanna, The Solicitor The Village of Silver Lake, Bob Heydorn, and The Administrator &amp; Legal Counsel for Springfield Township, Warren Price v. Purdue Pharma L.P., et al.</i>		
OH	City of Toledo	<i>The City of Toledo v. Purdue Pharma L.P., et al.</i>	1:17-op-45005	N.D. Ohio (Federal)
OH	City of Van Wert	<i>City of Van Wert v. AmerisourceBergen Drug Corporation, et al.</i>	1:18-op-46345	N.D. Ohio (Federal)
OH	City of Warren	<i>The City of Warren v. Purdue Pharma L.P., et al.</i>	1:18-op-45434	N.D. Ohio (Federal)
OH	City of Warrensville Heights	<i>Warrensville Heights, Ohio v. Purdue Pharma L.P., et al.</i>	1:18-op-46299	N.D. Ohio (Federal)
OH	City of Wickliffe	<i>City of Wickliffe v. AmerisourceBergen Drug Corporation, et al.</i>	1:18-op-45637	N.D. Ohio (Federal)
OH	City of Youngstown	<i>City of Youngstown, Ohio v. Purdue Pharma L.P., et al.</i>	1:19-op-45722	N.D. Ohio (Federal)
OH	County of Adams (Board of County Commissioners)	<i>Adams County Board of County Commissioners v. AmerisourceBergen Drug Corporation, et al.</i>	1:18-op-45042	N.D. Ohio (Federal)
OH	County of Allen (Board of County Commissioners)	<i>Allen County Board of County Commissioners v. AmerisourceBergen Drug Corporation, et al.</i>	1:18-op-45401	N.D. Ohio (Federal)
OH	County of Ashland (Board of County Commissioners)	<i>Ashland County Board of County Commissioners v. AmerisourceBergen Drug Corporation et al.</i>	1:18-op-45012	N.D. Ohio (Federal)
OH	County of Ashtabula	<i>The County of Ashtabula v. Purdue Pharma L.P., et al.</i>	1:18-op-45050	N.D. Ohio (Federal)
OH	County of Athens (Board of County Commissioners)	<i>Athens County Board of Commissioners v. AmerisourceBergen Drug Corporation, et al.</i>	1:18-op-45326	N.D. Ohio (Federal)
OH	County of Auglaize (Board of County Commissioners)	<i>Auglaize County Board of County Commissioners v. AmerisourceBergen Drug Corporation, et al.</i>	1:18-op-45570	N.D. Ohio (Federal)
OH	County of Belmont (Board of County Commissioners)	<i>Belmont County Board of County Commissioners v. AmerisourceBergen Drug Corporation, et al.</i>	1:17-op-45034	N.D. Ohio (Federal)
OH	County of Brown (Board of County Commissioners)	<i>Brown County Board of County Commissioners v. AmerisourceBergen Drug Corporation, et al.</i>	1:17-op-45035	N.D. Ohio (Federal)
OH	County of Butler (Board of County Commissioners)	<i>Butler County Board of Commissioners v. Purdue Pharma L.P., et al.</i>	1:18-op-45037	N.D. Ohio (Federal)



State	Subdivision/Special District	Case Caption	Case No.	Jurisdiction
OH	County of Carroll (Board of County Commissioners)	<i>Carroll County Board of County Commissioners v. AmerisourceBergen Drug Corporation, et al.</i>	1:18-op-46079	N.D. Ohio (Federal)
OH	County of Champaign (Board of County Commissioners)	<i>Champaign County Board of County Commissioners v. AmerisourceBergen Drug Corporation, et al.</i>	1:18-op-45065	N.D. Ohio (Federal)
OH	County of Clermont (Board of County Commissioners)	<i>Clermont County Board of County Commissioners v. AmerisourceBergen Drug Corporation, et al.</i>	1:17-op-45033	N.D. Ohio (Federal)
OH	County of Clinton (Board of County Commissioners)	<i>Clinton County Board of Commissioners v. Purdue Pharma L.P., et al.</i>	1:18-op-45060	N.D. Ohio (Federal)
OH	County of Columbiana (Board of County Commissioners)	<i>Columbiana County Board of County Commissioners v. AmerisourceBergen Drug Corporation, et al.</i>	1:18-op-45289	N.D. Ohio (Federal)
OH	County of Coshocton (Board of County Commissioners)	<i>Coshocton County Board of County Commissioners v. AmerisourceBergen Drug Corporation et al.</i>	1:18-op-45027	N.D. Ohio (Federal)
OH	County of Crawford (Board of County Commissioners)	<i>Crawford County Board of County Commissioners v. AmerisourceBergen Drug Corporation, et al.</i>	1:18-op-45288	N.D. Ohio (Federal)
OH	County of Darke (Board of County Commissioners)	<i>Darke County Board of County Commissioners v. AmerisourceBergen Drug Corporation, et al.</i>	1:18-op-45046	N.D. Ohio (Federal)
OH	County of Delaware (Board of County Commissioners)	<i>Delaware County Board of County Commissioners v. AmerisourceBergen Drug Corporation, et al.</i>	1:18-op-45266	N.D. Ohio (Federal)
OH	County of Erie (Board of County Commissioners)	<i>Erie County Board of County Commissioners v. AmerisourceBergen Drug Corporation, et al.</i>	1:18-op-45291	N.D. Ohio (Federal)
OH	County of Fairfield (Board of County Commissioners)	<i>Fairfield County Board of County Commissioners v. AmerisourceBergen Drug Corporation, et al.</i>	1:18-op-45038	N.D. Ohio (Federal)
OH	County of Franklin (Board of County Commissioners)	<i>Franklin County Board of County Commissioners v. AmerisourceBergen Drug Corporation et al.</i>	1:18-op-45162	N.D. Ohio (Federal)
OH	County of Fulton (Board of County Commissioners)	<i>Board of Commissioners of Fulton County, Ohio v. Purdue Pharma L.P., et al.</i>	1:19-op-45440	N.D. Ohio (Federal)
OH	County of Gallia (Board of County Commissioners)	<i>Gallia County Board of County Commissioners v. AmerisourceBergen Drug Corporation, et al.</i>	1:17-op-45043	N.D. Ohio (Federal)
OH	County of Geauga (Board of County Commissioners)	<i>Geauga County Board of County Commissioners v. AmerisourceBergen Drug Corporation, et al.</i>	1:18-op-45256	N.D. Ohio (Federal)
OH	County of Guernsey (Board of County Commissioners)	<i>Guernsey County Board of County Commissioners v. AmerisourceBergen Drug Corporation, et al.</i>	1:18-op-45044	N.D. Ohio (Federal)

State	Subdivision/Special District	Case Caption	Case No.	Jurisdiction
OH	County of Hamilton (Board of County Commissioners)	<i>Hamilton County Board of County Commissioners v. AmerisourceBergen Drug Corporation, et al.</i>	1:18-op-45272	N.D. Ohio (Federal)
OH	County of Hancock (Board of County Commissioners)	<i>Hancock County Board of County Commissioners v. AmerisourceBergen Drug Corporation, et al.</i>	1:18-op-45572	N.D. Ohio (Federal)
OH	County of Harrison (Board of County Commissioners)	<i>Harrison County Board of Commissioners v. Purdue Pharma L.P., et al.</i>	1:18-op-45547	N.D. Ohio (Federal)
OH	County of Hocking (Board of County Commissioners)	<i>Hocking County Board of County Commissioners v. AmerisourceBergen Drug Corporation, et al.</i>	1:17-op-45044	N.D. Ohio (Federal)
OH	County of Huron (Board of County Commissioners)	<i>Huron County Board of County Commissioners v. AmerisourceBergen Drug Corporation, et al.</i>	1:18-op-45292	N.D. Ohio (Federal)
OH	County of Jackson (Board of County Commissioners)	<i>Jackson County Board of County Commissioners v. AmerisourceBergen Drug Corporation, et al.</i>	1:17-op-45037	N.D. Ohio (Federal)
OH	County of Jefferson	<i>The County of Jefferson v. Purdue Pharma L.P., et al.</i>	1:18-op-45365	N.D. Ohio (Federal)
OH	County of Knox (Board of County Commissioners)	<i>Knox County Board of County Commissioners v. AmerisourceBergen Drug Corporation, et al.</i>	1:18-op-45665	N.D. Ohio (Federal)
OH	County of Lake	<i>The County of Lake v. Purdue Pharma L.P., et al.</i>	1:18-op-45032	N.D. Ohio (Federal)
OH	County of Lawrence (Board of County Commissioners)	<i>Lawrence County Board of County Commissioners v. AmerisourceBergen Drug Corporation, et al.</i>	1:17-op-45045	N.D. Ohio (Federal)
OH	County of Licking (Board of County Commissioners)	<i>Licking County Board of County Commissioners v. AmerisourceBergen Drug Corporation, et al.</i>	1:18-op-45041	N.D. Ohio (Federal)
OH	County of Logan (Board of County Commissioners)	<i>Logan County Board of County Commissioners v. AmerisourceBergen Drug Corporation, et al.</i>	1:18-op-45047	N.D. Ohio (Federal)
OH	County of Lorain	<i>The County of Lorain, v. Purdue Pharma L.P., et al.</i>	1:18-op-45078	N.D. Ohio (Federal)
OH	County of Lucas (Board of County Commissioners)	<i>Board of Commissioners of Lucas County, Ohio, Mental Health &amp; Recovery Services Board of Lucas County, and Lucas County Children Services Board of Trustees v. Purdue Pharma L.P., et al.</i>	1:18-op-46177	N.D. Ohio (Federal)
OH	County of Marion (Board of County Commissioners)	<i>Marion County Board of County Commissioners v. AmerisourceBergen Drug Corporation, et al.</i>	1:18-op-45529	N.D. Ohio (Federal)
OH	County of Medina (Prosecuting Attorney S. Forrest Thompson)	<i>County of Medina, Ohio and The State of Ohio ex rel. Prosecuting Attorney of Medina County, S. Forrest Thompson v. Purdue Pharma L.P., et al.</i>	1:19-op-45839	N.D. Ohio (Federal)
OH	County of Meigs	<i>Meigs County, Ohio v. Cardinal Health, Inc., et al.</i>	1:19-op-45229	N.D. Ohio (Federal)
OH	County of Mercer (Board of County Commissioners)	<i>Mercer County Board of County Commissioners, v. AmerisourceBergen Drug Corporation, et al.</i>	1:18-op-46094	N.D. Ohio (Federal)

State	Subdivision/Special District	Case Caption	Case No.	Jurisdiction
OH	County of Miami (Board of County Commissioners)	<i>Board of Miami County Commissioners, on behalf of Miami County, Ohio v. Purdue Pharma L.P., et al.</i>	1:19-op-45335	N.D. Ohio (Federal)
OH	County of Monroe (Board of County Commissioners)	<i>Monroe County Board of County Commissioners v. AmerisourceBergen Drug Corporation, et al.</i>	1:18-op-45597	N.D. Ohio (Federal)
OH	County of Montgomery (Board of County Commissioners and Prosecuting Attorney Mathias H. Heck, Jr.)	<i>Montgomery County Board of County Commissioners and State of Ohio ex rel. Mathias H. Heck, Jr., Prosecuting Attorney v. Purdue Pharma L.P., et al.</i>	1:18-op-46080	N.D. Ohio (Federal)
OH	County of Morrow (Board of County Commissioners)	<i>Morrow County Board of Commissioners v. Purdue Pharma L.P., et al.</i>	1:18-op-45059	N.D. Ohio (Federal)
OH	County of Muskingum (Board of County Commissioners)	<i>Muskingum County Board of County Commissioners, v. AmerisourceBergen Drug Corporation, et al.</i>	1:18-op-45137	N.D. Ohio (Federal)
OH	County of Noble (Board of County Commissioners)	<i>Noble County, Ohio by the Noble County Commissioners v. Cardinal Health, Inc., et al.</i>	1:19-op-45096	N.D. Ohio (Federal)
OH	County of Ottawa (Board of County Commissioners)	<i>Ottawa County Board of County Commissioners v. AmerisourceBergen Drug Corporation, et al.</i>	1:18-op-45031	N.D. Ohio (Federal)
OH	County of Perry (Board of County Commissioners)	<i>Perry County Board of County Commissioners v. AmerisourceBergen Drug Corporation, et al.</i>	1:18-op-45245	N.D. Ohio (Federal)
OH	County of Pike (Board of County Commissioners)	<i>Pike County Board of County Commissioners v. AmerisourceBergen Drug Corporation, et al.</i>	1:17-op-45039	N.D. Ohio (Federal)
OH	County of Portage (Board of County Commissioners and County Prosecutor Victor Vigluicci)	<i>The County of Portage, Ohio; and City of Ravenna, Ohio and City of Kent, Ohio and City of Aurora, Ohio, And The State of Ohio ex rel. Prosecuting Attorney of Portage County, Victor V. Vigluicci; Frank J. Cimino, Law Director, City of Ravenna, Ohio; Hope L. Jones, Law Director, City of Kent, Ohio; and Dean E. Depiero, Law Director, City of Aurora, Ohio v. Purdue Pharma L.P., et al.</i>	1:18-op-45993	N.D. Ohio (Federal)
OH	County of Ross (Board of County Commissioners)	<i>Ross County Board of County Commissioners v. AmerisourceBergen Drug Corporation, et al.</i>	1:17-op-45040	N.D. Ohio (Federal)
OH	County of Sandusky (Board of County Commissioners)	<i>Sandusky County Board of Commissioners v. Purdue Pharma L.P., et al.</i>	1:18-op-45254	N.D. Ohio (Federal)
OH	County of Scioto (Board of County Commissioners)	<i>Scioto County Board of County Commissioners v. AmerisourceBergen Drug Corporation, et al.</i>	1:17-op-45038	N.D. Ohio (Federal)

State	Subdivision/Special District	Case Caption	Case No.	Jurisdiction
OH	County of Seneca (Board of County Commissioners)	<i>Seneca County Board of County Commissioners v. AmerisourceBergen Drug Corporation, et al.</i>	1:18-op-45290	N.D. Ohio (Federal)
OH	County of Shelby (Board of County Commissioners)	<i>Shelby County Board of County Commissioners v. AmerisourceBergen Drug Corporation, et al.</i>	1:18-op-45668	N.D. Ohio (Federal)
OH	County of Stark (Board of County Commissioners)	<i>Stark County, Ohio Board of County Commissioners v. Purdue Pharma L.P., et al.</i>	1:18-op-46340	N.D. Ohio (Federal)
OH	County of Trumbull	<i>The County of Trumbull, v. Purdue Pharma L.P., et al.</i>	1:18-op-45079	N.D. Ohio (Federal)
OH	County of Tuscarawas (Prosecuting Attorney Ryan Styer)	<i>The County of Tuscarawas; The State of Ohio ex rel. Prosecuting Attorney of Tuscarawas County, Ryan Styer v. Purdue Pharma L.P., et al.</i>	1:19-op-45098	N.D. Ohio (Federal)
OH	County of Van Wert (Board of County Commissioners)	<i>Van Wert County Board of County Commissioners v. AmerisourceBergen Drug Corporation, et al.</i>	1:18-op-45571	N.D. Ohio (Federal)
OH	County of Vinton (Board of County Commissioners)	<i>Vinton County Board of County Commissioners v. AmerisourceBergen Drug Corporation, et al.</i>	1:17-op-45036	N.D. Ohio (Federal)
OH	County of Washington	<i>Washington County and City of Marietta, Ohio v. Cardinal Health, Inc., et al.</i>	1:19-op-45230	N.D. Ohio (Federal)
OH	County of Wayne (Board of County Commissioners)	<i>Wayne County Board of County Commissioners v. AmerisourceBergen Drug Corporation, et al.</i>	1:18-op-45150	N.D. Ohio (Federal)
OH	County of Williams (Board of County Commissioners)	<i>Williams County Board of County Commissioners v. AmerisourceBergen Drug Corporation, et al.</i>	1:18-op-45257	N.D. Ohio (Federal)
OH	County of Wyandot (Board of County Commissioners)	<i>Wyandot County Board of County Commissioners v. AmerisourceBergen Drug Corporation, et al.</i>	1:18-op-46078	N.D. Ohio (Federal)
OH	Lucas County Children Services Board of Trustees	<i>Board of Commissioners of Lucas County, Ohio, Mental Health &amp; Recovery Services Board of Lucas County, and Lucas County Children Services Board of Trustees v. Purdue Pharma L.P., et al.</i>	1:18-op-46177	N.D. Ohio (Federal)
OH	Mental Health and Recovery Services Board of Allen, Auglaize and Hardin Counties	<i>Mental Health &amp; Recovery Services Board of Allen, Auglaize and Hardin Counties v. Purdue Pharma L.P., et al.</i>	1:18-op-46344	N.D. Ohio (Federal)
OH	Mental Health and Recovery Services Board of Lucas County	<i>Board of Commissioners of Lucas County, Ohio, Mental Health &amp; Recovery Services Board of Lucas County, and Lucas County Children Services Board of Trustees v. Purdue Pharma L.P., et al.</i>	1:18-op-46177	N.D. Ohio (Federal)
OH	Richland County Children's Services	<i>Richland County Children's Services v. Purdue Pharma L.P., et al.</i>	1:17-op-45003	N.D. Ohio (Federal)
OH	Township of Boston	<i>The City of Barberton; The Village of Boston Heights; Boston Township; The Village of Clinton; Copley Township;</i>	1:18-op-45767	N.D. Ohio (Federal)

State	Subdivision/Special District	Case Caption	Case No.	Jurisdiction
		<p><i>Coventry Township; The City of Cuyahoga Falls; The City of Fairlawn; The City of Green; The Village of Lakemore; The Village of Mogadore; The City of Munroe Falls; The City of New Franklin; The City of Norton; The Village of Peninsula; The Village of Richfield; The Village of Silver Lake; Springfield Township; The City of Stow; The City of Tallmadge; Summit County Public Health; Valley Fire District; State of Ohio Ex Rel., The Director of Law for The City of Barberton, Lisa Miller, The Director of Law for The City of Tallmadge, Megan Raber; The Law Director for The City of Cuyahoga Falls, Russ Balthis, The Law Director for The City of Fairlawn, Bryan Nace, The Law Director for The City of Green, Interim Law Director Bill Chris, The Law Director for The City of Mogadore, Marshal M. Pitchford, The Law Director for The City of Munroe Falls, Tom Kostoff, The Law Director for The City of New Franklin, Irving B. Sugerman, The Law Director for The City of Norton, Justin Markey; The Law Director for The City of Stow, Amber Zibritosky; The Village Solicitor for The Village of Boston Heights, Marshal Pitchford, The Solicitor for Boston Township, Ed Pullekens, Solicitor for The Village of Clinton, Marshal Pitchford, The Law Director for Copley Township, Irving B. Sugerman, The Law Director for Coventry Township, Irving B. Sugerman, The Solicitor for The Village of Lakemore, Irving B. Sugerman, The Solicitor for The Village of Peninsula, Brad Bryan, The Law Solicitor for The Village of Richfield, William Hanna, The Solicitor The Village of Silver Lake, Bob Heydorn, and The Administrator &amp; Legal Counsel for Springfield Township, Warren Price v. Purdue Pharma L.P., et al.</i></p>		
OH	Township of Copley	<p><i>The City of Barberton; The Village of Boston Heights; Boston Township; The Village of Clinton; Copley Township; Coventry Township; The City of Cuyahoga Falls; The City of Fairlawn; The City of Green; The Village of Lakemore; The Village of Mogadore; The City of Munroe Falls; The City of New Franklin; The City of Norton; The Village of Peninsula; The Village of Richfield;</i></p>	1:18-op-45767	N.D. Ohio (Federal)



State	Subdivision/Special District	Case Caption	Case No.	Jurisdiction
		<p><i>The Village of Silver Lake; Springfield Township; The City of Stow; The City of Tallmadge; Summit County Public Health; Valley Fire District; State of Ohio Ex Rel., The Director of Law for The City of Barberton, Lisa Miller, The Director of Law for The City of Tallmadge, Megan Raber; The Law Director for The City of Cuyahoga Falls, Russ Balthis, The Law Director for The City of Fairlawn, Bryan Nace, The Law Director for The City of Green, Interim Law Director Bill Chris, The Law Director for The City of Mogadore, Marshal M. Pitchford, The Law Director for The City of Munroe Falls, Tom Kostoff, The Law Director for The City of New Franklin, Irving B. Sugerman, The Law Director for The City of Norton, Justin Markey; The Law Director for The City of Stow, Amber Zibritosky; The Village Solicitor for The Village of Boston Heights, Marshal Pitchford, The Solicitor for Boston Township, Ed Pullekens, Solicitor for The Village of Clinton, Marshal Pitchford, The Law Director for Copley Township, Irving B. Sugerman, The Law Director for Coventry Township, Irving B. Sugerman, The Solicitor for The Village of Lakemore, Irving B. Sugerman, The Solicitor for The Village of Peninsula, Brad Bryan, The Law Solicitor for The Village of Richfield, William Hanna, The Solicitor The Village of Silver Lake, Bob Heydorn, and The Administrator &amp; Legal Counsel for Springfield Township, Warren Price v. Purdue Pharma L.P., et al.</i></p>		
OH	Township of Coventry	<p><i>The City of Barberton; The Village of Boston Heights; Boston Township; The Village of Clinton; Copley Township; Coventry Township; The City of Cuyahoga Falls; The City of Fairlawn; The City of Green; The Village of Lakemore; The Village of Mogadore; The City of Munroe Falls; The City of New Franklin; The City of Norton; The Village of Peninsula; The Village of Richfield; The Village of Silver Lake; Springfield Township; The City of Stow; The City of Tallmadge; Summit County Public Health; Valley Fire District; State of Ohio Ex Rel., The Director of Law for The City of Barberton, Lisa Miller, The Director of Law for The City of Tallmadge, Megan</i></p>	1:18-op-45767	N.D. Ohio (Federal)

State	Subdivision/Special District	Case Caption	Case No.	Jurisdiction
		<i>Raber; The Law Director for The City of Cuyahoga Falls, Russ Balthis, The Law Director for The City of Fairlawn, Bryan Nace, The Law Director for The City of Green, Interim Law Director Bill Chris, The Law Director for The City of Mogadore, Marshal M. Pitchford, The Law Director for The City of Munroe Falls, Tom Kostoff, The Law Director for The City of New Franklin, Irving B. Sugerman, The Law Director for The City of Norton, Justin Markey; The Law Director for The City of Stow, Amber Zibritosky; The Village Solicitor for The Village of Boston Heights, Marshal Pitchford, The Solicitor for Boston Township, Ed Pullekens, Solicitor for The Village of Clinton, Marshal Pitchford, The Law Director for Copley Township, Irving B. Sugerman, The Law Director for Coventry Township, Irving B. Sugerman, The Solicitor for The Village of Lakemore, Irving B. Sugerman, The Solicitor for The Village of Peninsula, Brad Bryan, The Law Solicitor for The Village of Richfield, William Hanna, The Solicitor The Village of Silver Lake, Bob Heydorn, and The Administrator &amp; Legal Counsel for Springfield Township, Warren Price v. Purdue Pharma L.P., et al.</i>		
OH	Township of Painesville	<i>The Township of Painesville v. Purdue Pharma L.P., et al.</i>	1:18-op-46035	N.D. Ohio (Federal)
OH	Township of Springfield	<i>The City of Barberton; The Village of Boston Heights; Boston Township; The Village of Clinton; Copley Township; Coventry Township; The City of Cuyahoga Falls; The City of Fairlawn; The City of Green; The Village of Lakemore; The Village of Mogadore; The City of Munroe Falls; The City of New Franklin; The City of Norton; The Village of Peninsula; The Village of Richfield; The Village of Silver Lake; Springfield Township; The City of Stow; The City of Tallmadge; Summit County Public Health; Valley Fire District; State of Ohio Ex Rel., The Director of Law for The City of Barberton, Lisa Miller, The Director of Law for The City of Tallmadge, Megan Raber; The Law Director for The City of Cuyahoga Falls, Russ Balthis, The Law Director for The City of Fairlawn, Bryan Nace, The Law Director for The City of Green, Interim Law Director Bill Chris,</i>	1:18-op-45767	N.D. Ohio (Federal)

State	Subdivision/Special District	Case Caption	Case No.	Jurisdiction
		<i>The Law Director for The City of Mogadore, Marshal M. Pitchford, The Law Director for The City of Munroe Falls, Tom Kostoff, The Law Director for The City of New Franklin, Irving B. Sugerman, The Law Director for The City of Norton, Justin Markey; The Law Director for The City of Stow, Amber Zibritosky; The Village Solicitor for The Village of Boston Heights, Marshal Pitchford, The Solicitor for Boston Township, Ed Pullekens, Solicitor for The Village of Clinton, Marshal Pitchford, The Law Director for Copley Township, Irving B. Sugerman, The Law Director for Coventry Township, Irving B. Sugerman, The Solicitor for The Village of Lakemore, Irving B. Sugerman, The Solicitor for The Village of Peninsula, Brad Bryan, The Law Solicitor for The Village of Richfield, William Hanna, The Solicitor The Village of Silver Lake, Bob Heydorn, and The Administrator &amp; Legal Counsel for Springfield Township, Warren Price v. Purdue Pharma L.P., et al.</i>		
OH	Valley Fire District	<i>The City of Barberton; The Village of Boston Heights; Boston Township; The Village of Clinton; Copley Township; Coventry Township; The City of Cuyahoga Falls; The City of Fairlawn; The City of Green; The Village of Lakemore; The Village of Mogadore; The City of Munroe Falls; The City of New Franklin; The City of Norton; The Village of Peninsula; The Village of Richfield; The Village of Silver Lake; Springfield Township; The City of Stow; The City of Tallmadge; Summit County Public Health; Valley Fire District; State of Ohio Ex Rel., The Director of Law for The City of Barberton, Lisa Miller, The Director of Law for The City of Tallmadge, Megan Raber; The Law Director for The City of Cuyahoga Falls, Russ Balthis, The Law Director for The City of Fairlawn, Bryan Nace, The Law Director for The City of Green, Interim Law Director Bill Chris, The Law Director for The City of Mogadore, Marshal M. Pitchford, The Law Director for The City of Munroe Falls, Tom Kostoff, The Law Director for The City of New Franklin, Irving B. Sugerman, The Law Director for The City of Norton, Justin Markey; The Law</i>	1:18-op-45767	N.D. Ohio (Federal)



State	Subdivision/Special District	Case Caption	Case No.	Jurisdiction
		<i>Director for The City of Stow, Amber Zibritosky; The Village Solicitor for The Village of Boston Heights, Marshal Pitchford, The Solicitor for Boston Township, Ed Pullekens, Solicitor for The Village of Clinton, Marshal Pitchford, The Law Director for Copley Township, Irving B. Sugerman, The Law Director for Coventry Township, Irving B. Sugerman, The Solicitor for The Village of Lakemore, Irving B. Sugerman, The Solicitor for The Village of Peninsula, Brad Bryan, The Law Solicitor for The Village of Richfield, William Hanna, The Solicitor The Village of Silver Lake, Bob Heydorn, and The Administrator &amp; Legal Counsel for Springfield Township, Warren Price v. Purdue Pharma L.P., et al.</i>		
OH	Village of Boston Heights	<i>The City of Barberton; The Village of Boston Heights; Boston Township; The Village of Clinton; Copley Township; Coventry Township; The City of Cuyahoga Falls; The City of Fairlawn; The City of Green; The Village of Lakemore; The Village of Mogadore; The City of Munroe Falls; The City of New Franklin; The City of Norton; The Village of Peninsula; The Village of Richfield; The Village of Silver Lake; Springfield Township; The City of Stow; The City of Tallmadge; Summit County Public Health; Valley Fire District; State of Ohio Ex Rel., The Director of Law for The City of Barberton, Lisa Miller, The Director of Law for The City of Tallmadge, Megan Raber; The Law Director for The City of Cuyahoga Falls, Russ Balthis, The Law Director for The City of Fairlawn, Bryan Nace, The Law Director for The City of Green, Interim Law Director Bill Chris, The Law Director for The City of Mogadore, Marshal M. Pitchford, The Law Director for The City of Munroe Falls, Tom Kostoff, The Law Director for The City of New Franklin, Irving B. Sugerman, The Law Director for The City of Norton, Justin Markey; The Law Director for The City of Stow, Amber Zibritosky; The Village Solicitor for The Village of Boston Heights, Marshal Pitchford, The Solicitor for Boston Township, Ed Pullekens, Solicitor for The Village of Clinton, Marshal Pitchford, The Law Director for Copley Township,</i>	1:18-op-45767	N.D. Ohio (Federal)

State	Subdivision/Special District	Case Caption	Case No.	Jurisdiction
		<i>Irving B. Sugerman, The Law Director for Coventry Township, Irving B. Sugerman, The Solicitor for The Village of Lakemore, Irving B. Sugerman, The Solicitor for The Village of Peninsula, Brad Bryan, The Law Solicitor for The Village of Richfield, William Hanna, The Solicitor The Village of Silver Lake, Bob Heydorn, and The Administrator &amp; Legal Counsel for Springfield Township, Warren Price v. Purdue Pharma L.P., et al.</i>		
OH	Village of Brooklyn Heights	<i>Village of Brooklyn Heights v. AmerisourceBergen Drug Corporation, et al.</i>	1:18-op-45450	N.D. Ohio (Federal)
OH	Village of Clinton	<i>The City of Barberton; The Village of Boston Heights; Boston Township; The Village of Clinton; Copley Township; Coventry Township; The City of Cuyahoga Falls; The City of Fairlawn; The City of Green; The Village of Lakemore; The Village of Mogadore; The City of Munroe Falls; The City of New Franklin; The City of Norton; The Village of Peninsula; The Village of Richfield; The Village of Silver Lake; Springfield Township; The City of Stow; The City of Tallmadge; Summit County Public Health; Valley Fire District; State of Ohio Ex Rel., The Director of Law for The City of Barberton, Lisa Miller, The Director of Law for The City of Tallmadge, Megan Raber; The Law Director for The City of Cuyahoga Falls, Russ Balthis, The Law Director for The City of Fairlawn, Bryan Nace, The Law Director for The City of Green, Interim Law Director Bill Chris, The Law Director for The City of Mogadore, Marshal M. Pitchford, The Law Director for The City of Munroe Falls, Tom Kostoff, The Law Director for The City of New Franklin, Irving B. Sugerman, The Law Director for The City of Norton, Justin Markey; The Law Director for The City of Stow, Amber Zibritosky; The Village Solicitor for The Village of Boston Heights, Marshal Pitchford, The Solicitor for Boston Township, Ed Pullekens, Solicitor for The Village of Clinton, Marshal Pitchford, The Law Director for Copley Township, Irving B. Sugerman, The Law Director for Coventry Township, Irving B. Sugerman, The Solicitor for The Village of Lakemore, Irving B. Sugerman, The Solicitor for The</i>	1:18-op-45767	N.D. Ohio (Federal)

State	Subdivision/Special District	Case Caption	Case No.	Jurisdiction
		<i>Village of Peninsula, Brad Bryan, The Law Solicitor for The Village of Richfield, William Hanna, The Solicitor The Village of Silver Lake, Bob Heydorn, and The Administrator &amp; Legal Counsel for Springfield Township, Warren Price v. Purdue Pharma L.P., et al.</i>		
OH	Village of Lakemore	<i>The City of Barberton; The Village of Boston Heights; Boston Township; The Village of Clinton; Copley Township; Coventry Township; The City of Cuyahoga Falls; The City of Fairlawn; The City of Green; The Village of Lakemore; The Village of Mogadore; The City of Munroe Falls; The City of New Franklin; The City of Norton; The Village of Peninsula; The Village of Richfield; The Village of Silver Lake; Springfield Township; The City of Stow; The City of Tallmadge; Summit County Public Health; Valley Fire District; State of Ohio Ex Rel., The Director of Law for The City of Barberton, Lisa Miller, The Director of Law for The City of Tallmadge, Megan Raber; The Law Director for The City of Cuyahoga Falls, Russ Balthis, The Law Director for The City of Fairlawn, Bryan Nace, The Law Director for The City of Green, Interim Law Director Bill Chris, The Law Director for The City of Mogadore, Marshal M. Pitchford, The Law Director for The City of Munroe Falls, Tom Kostoff, The Law Director for The City of New Franklin, Irving B. Sugerman, The Law Director for The City of Norton, Justin Markey; The Law Director for The City of Stow, Amber Zibritosky; The Village Solicitor for The Village of Boston Heights, Marshal Pitchford, The Solicitor for Boston Township, Ed Pullekens, Solicitor for The Village of Clinton, Marshal Pitchford, The Law Director for Copley Township, Irving B. Sugerman, The Law Director for Coventry Township, Irving B. Sugerman, The Solicitor for The Village of Lakemore, Irving B. Sugerman, The Solicitor for The Village of Peninsula, Brad Bryan, The Law Solicitor for The Village of Richfield, William Hanna, The Solicitor The Village of Silver Lake, Bob Heydorn, and The Administrator &amp; Legal Counsel for Springfield Township, Warren Price v. Purdue Pharma L.P., et al.</i>	1:18-op-45767	N.D. Ohio (Federal)

State	Subdivision/Special District	Case Caption	Case No.	Jurisdiction
OH	Village of Lexington	<i>Village of Lexington v. Actavis LLC, et al.</i>	1:21-op-45109	N.D. Ohio (Federal)
OH	Village of Mogadore	<i>The City of Barberton; The Village of Boston Heights; Boston Township; The Village of Clinton; Copley Township; Coventry Township; The City of Cuyahoga Falls; The City of Fairlawn; The City of Green; The Village of Lakemore; The Village of Mogadore; The City of Munroe Falls; The City of New Franklin; The City of Norton; The Village of Peninsula; The Village of Richfield; The Village of Silver Lake; Springfield Township; The City of Stow; The City of Tallmadge; Summit County Public Health; Valley Fire District; State of Ohio Ex Rel., The Director of Law for The City of Barberton, Lisa Miller, The Director of Law for The City of Tallmadge, Megan Raber; The Law Director for The City of Cuyahoga Falls, Russ Balthis, The Law Director for The City of Fairlawn, Bryan Nace, The Law Director for The City of Green, Interim Law Director Bill Chris, The Law Director for The City of Mogadore, Marshal M. Pitchford, The Law Director for The City of Munroe Falls, Tom Kostoff, The Law Director for The City of New Franklin, Irving B. Sugerman, The Law Director for The City of Norton, Justin Markey; The Law Director for The City of Stow, Amber Zibritosky; The Village Solicitor for The Village of Boston Heights, Marshal Pitchford, The Solicitor for Boston Township, Ed Pullekens, Solicitor for The Village of Clinton, Marshal Pitchford, The Law Director for Copley Township, Irving B. Sugerman, The Law Director for Coventry Township, Irving B. Sugerman, The Solicitor for The Village of Lakemore, Irving B. Sugerman, The Solicitor for The Village of Peninsula, Brad Bryan, The Law Solicitor for The Village of Richfield, William Hanna, The Solicitor The Village of Silver Lake, Bob Heydorn, and The Administrator &amp; Legal Counsel for Springfield Township, Warren Price v. Purdue Pharma L.P., et al.</i>	1:18-op-45767	N.D. Ohio (Federal)
OH	Village of Newburgh Heights	<i>Village of Newburgh Heights v. AmerisourceBergen Drug Corporation, et al.</i>	1:18-op-45449	N.D. Ohio (Federal)
OH	Village of Peninsula	<i>The City of Barberton; The Village of Boston Heights; Boston Township; The</i>	1:18-op-45767	N.D. Ohio (Federal)

State	Subdivision/Special District	Case Caption	Case No.	Jurisdiction
		<p><i>Village of Clinton; Copley Township; Coventry Township; The City of Cuyahoga Falls; The City of Fairlawn; The City of Green; The Village of Lakemore; The Village of Mogadore; The City of Munroe Falls; The City of New Franklin; The City of Norton; The Village of Peninsula; The Village of Richfield; The Village of Silver Lake; Springfield Township; The City of Stow; The City of Tallmadge; Summit County Public Health; Valley Fire District; State of Ohio Ex Rel., The Director of Law for The City of Barberton, Lisa Miller, The Director of Law for The City of Tallmadge, Megan Raber; The Law Director for The City of Cuyahoga Falls, Russ Balthis, The Law Director for The City of Fairlawn, Bryan Nace, The Law Director for The City of Green, Interim Law Director Bill Chris, The Law Director for The City of Mogadore, Marshal M. Pitchford, The Law Director for The City of Munroe Falls, Tom Kostoff, The Law Director for The City of New Franklin, Irving B. Sugerman, The Law Director for The City of Norton, Justin Markey; The Law Director for The City of Stow, Amber Zibritosky; The Village Solicitor for The Village of Boston Heights, Marshal Pitchford, The Solicitor for Boston Township, Ed Pullekens, Solicitor for The Village of Clinton, Marshal Pitchford, The Law Director for Copley Township, Irving B. Sugerman, The Law Director for Coventry Township, Irving B. Sugerman, The Solicitor for The Village of Lakemore, Irving B. Sugerman, The Solicitor for The Village of Peninsula, Brad Bryan, The Law Solicitor for The Village of Richfield, William Hanna, The Solicitor The Village of Silver Lake, Bob Heydorn, and The Administrator &amp; Legal Counsel for Springfield Township, Warren Price v. Purdue Pharma L.P., et al.</i></p>		
OH	Village of Richfield	<p><i>The City of Barberton; The Village of Boston Heights; Boston Township; The Village of Clinton; Copley Township; Coventry Township; The City of Cuyahoga Falls; The City of Fairlawn; The City of Green; The Village of Lakemore; The Village of Mogadore; The City of Munroe Falls; The City of New Franklin; The City of Norton; The Village</i></p>	1:18-op-45767	N.D. Ohio (Federal)

State	Subdivision/Special District	Case Caption	Case No.	Jurisdiction
		<p><i>of Peninsula; The Village of Richfield; The Village of Silver Lake; Springfield Township; The City of Stow; The City of Tallmadge; Summit County Public Health; Valley Fire District; State of Ohio Ex Rel., The Director of Law for The City of Barberton, Lisa Miller, The Director of Law for The City of Tallmadge, Megan Raber; The Law Director for The City of Cuyahoga Falls, Russ Balthis, The Law Director for The City of Fairlawn, Bryan Nace, The Law Director for The City of Green, Interim Law Director Bill Chris, The Law Director for The City of Mogadore, Marshal M. Pitchford, The Law Director for The City of Munroe Falls, Tom Kostoff, The Law Director for The City of New Franklin, Irving B. Sugerman, The Law Director for The City of Norton, Justin Markey; The Law Director for The City of Stow, Amber Zibritosky; The Village Solicitor for The Village of Boston Heights, Marshal Pitchford, The Solicitor for Boston Township, Ed Pullekens, Solicitor for The Village of Clinton, Marshal Pitchford, The Law Director for Copley Township, Irving B. Sugerman, The Law Director for Coventry Township, Irving B. Sugerman, The Solicitor for The Village of Lakemore, Irving B. Sugerman, The Solicitor for The Village of Peninsula, Brad Bryan, The Law Solicitor for The Village of Richfield, William Hanna, The Solicitor The Village of Silver Lake, Bob Heydorn, and The Administrator &amp; Legal Counsel for Springfield Township, Warren Price v. Purdue Pharma L.P., et al.</i></p>		
OH	Village of Silver Lake	<p><i>The City of Barberton; The Village of Boston Heights; Boston Township; The Village of Clinton; Copley Township; Coventry Township; The City of Cuyahoga Falls; The City of Fairlawn; The City of Green; The Village of Lakemore; The Village of Mogadore; The City of Munroe Falls; The City of New Franklin; The City of Norton; The Village of Peninsula; The Village of Richfield; The Village of Silver Lake; Springfield Township; The City of Stow; The City of Tallmadge; Summit County Public Health; Valley Fire District; State of Ohio Ex Rel., The Director of Law for The City of Barberton, Lisa Miller, The Director of</i></p>	1:18-op-45767	N.D. Ohio (Federal)



State	Subdivision/Special District	Case Caption	Case No.	Jurisdiction
		<i>Law for The City of Tallmadge, Megan Raber; The Law Director for The City of Cuyahoga Falls, Russ Balthis, The Law Director for The City of Fairlawn, Bryan Nace, The Law Director for The City of Green, Interim Law Director Bill Chris, The Law Director for The City of Mogadore, Marshal M. Pitchford, The Law Director for The City of Munroe Falls, Tom Kostoff, The Law Director for The City of New Franklin, Irving B. Sugerman, The Law Director for The City of Norton, Justin Markey; The Law Director for The City of Stow, Amber Zibritosky; The Village Solicitor for The Village of Boston Heights, Marshal Pitchford, The Solicitor for Boston Township, Ed Pullekens, Solicitor for The Village of Clinton, Marshal Pitchford, The Law Director for Copley Township, Irving B. Sugerman, The Law Director for Coventry Township, Irving B. Sugerman, The Solicitor for The Village of Lakemore, Irving B. Sugerman, The Solicitor for The Village of Peninsula, Brad Bryan, The Law Solicitor for The Village of Richfield, William Hanna, The Solicitor The Village of Silver Lake, Bob Heydorn, and The Administrator &amp; Legal Counsel for Springfield Township, Warren Price v. Purdue Pharma L.P., et al.</i>		
OK	City of Ada	<i>City of Ada v. Purdue Pharma L.P., et al.</i>	1:19-op-45400	N.D. Ohio (Federal)
OK	City of Altus	<i>City of Altus v. Teva Pharmaceuticals USA, Inc., et al.</i>	1:21-op-45046	N.D. Ohio (Federal)
OK	City of Anadarko	<i>City of Anadarko v. Purdue Pharma L.P., et al.</i>	1:20-op-45022	N.D. Ohio (Federal)
OK	City of Bethany	<i>City of Bethany v. Purdue Pharma L.P., et al.</i>	1:19-op-46148	N.D. Ohio (Federal)
OK	City of Broken Arrow	<i>City of Broken Arrow v. Purdue Pharma L.P., et al.</i>	1:19-op-45415	N.D. Ohio (Federal)
OK	City of Edmond	<i>City of Edmond v. Purdue Pharma L.P., et al.</i>	1:19-op-45496	N.D. Ohio (Federal)
OK	City of El Reno	<i>City of El Reno v. Teva Pharmaceuticals USA, Inc., et al.</i>	1:20-op-45252	N.D. Ohio (Federal)
OK	City of Elk City	<i>City of Elk City v. Teva Pharmaceuticals USA, Inc., et al.</i>	1:21-op-45017	N.D. Ohio (Federal)
OK	City of Enid	<i>City of Enid v. Purdue Pharma L.P., et al.</i>	1:19-op-45717	N.D. Ohio (Federal)
OK	City of Guthrie	<i>City of Guthrie v. Purdue Pharma L.P., et al.</i>	1:19-op-45497	N.D. Ohio (Federal)
OK	City of Jenks	<i>City of Jenks v. Purdue Pharma L.P., et al.</i>	1:19-op-45858	N.D. Ohio (Federal)

State	Subdivision/Special District	Case Caption	Case No.	Jurisdiction
OK	City of Lawton	<i>City of Lawton v. Purdue Pharma L.P., et al.</i>	1:19-op-45500	N.D. Ohio (Federal)
OK	City of Midwest City	<i>City of Midwest City v. Purdue Pharma L.P., et al.</i>	1:19-op-45709	N.D. Ohio (Federal)
OK	City of Muskogee	<i>City of Muskogee v. Teva Pharmaceuticals USA, Inc., et al.</i>	1:20-op-45162	N.D. Ohio (Federal)
OK	City of Mustang	<i>City of Mustang v. Purdue Pharma L.P., et al.</i>	1:19-op-45708	N.D. Ohio (Federal)
OK	City of Oklahoma City	<i>City of Oklahoma City v. Purdue Pharma L.P., et al.</i>	1:19-op-45498	N.D. Ohio (Federal)
OK	City of Owasso	<i>City of Owasso v. Purdue Pharma L.P., et al.</i>	1:19-op-45718	N.D. Ohio (Federal)
OK	City of Ponca City	<i>City of Ponca City v. Purdue Pharma L.P., et al.</i>	1:19-op-45495	N.D. Ohio (Federal)
OK	City of Seminole	<i>City of Seminole v. Purdue Pharma L.P., et al.</i>	1:20-op-45004	N.D. Ohio (Federal)
OK	City of Shawnee	<i>City of Shawnee v. Purdue Pharma L.P., et al.</i>	1:19-op-46155	N.D. Ohio (Federal)
OK	City of Stillwater	<i>City of Stillwater v. Teva Pharmaceuticals USA, Inc., et al.</i>	1:21-op-45045	N.D. Ohio (Federal)
OK	City of Tulsa	<i>City of Tulsa v. Cephalon, Inc., et al.</i>	1:21-op-45024	N.D. Ohio (Federal)
OK	City of Yukon	<i>City of Yukon v. Purdue Pharma L.P., et al.</i>	1:19-op-45716	N.D. Ohio (Federal)
OK	County of Atoka (Board of County Commissioners)	<i>Board of County Commissioners of Atoka County v. Purdue Pharma L.P., et al.</i>	1:20-op-45001	N.D. Ohio (Federal)
OK	County of Beckham (Board of County Commissioners)	<i>Board of County Commissioners of Beckham County v. Teva Pharmaceuticals USA, Inc., et al.</i>	1:20-op-45146	N.D. Ohio (Federal)
OK	County of Caddo (Board of County Commissioners)	<i>Board of County Commissioners of Caddo County v. Purdue Pharma L.P., et al.</i>	1:19-op-46156	N.D. Ohio (Federal)
OK	County of Choctaw (Board of County Commissioners)	<i>Board of County Commissioners of Choctaw County v. Purdue Pharma L.P., et al.</i>	1:20-op-45257	N.D. Ohio (Federal)
OK	County of Cimarron (Board of County Commissioners)	<i>Board of County Commissioners of Cimarron County v. Purdue Pharma L.P., et al.</i>	1:20-op-45021	N.D. Ohio (Federal)
OK	County of Cleveland (Board of County Commissioners)	<i>The Board of County Commissioners of Cleveland County, State of Oklahoma v. Purdue Pharma L.P., et al.</i>	1:20-op-45009	N.D. Ohio (Federal)
OK	County of Coal (Board of County Commissioners)	<i>Board of County Commissioners of Coal County v. Purdue Pharma L.P., et al.</i>	1:20-op-45149	N.D. Ohio (Federal)
OK	County of Comanche (Board of County Commissioners)	<i>Board of County Commissioners of Comanche County v. Purdue Pharma L.P., et al.</i>	1:20-op-45180	N.D. Ohio (Federal)
OK	County of Craig (County Commission)	<i>The County Commission of Craig County, Oklahoma v. Purdue Pharma L.P., et al.</i>	1:19-op-45652	N.D. Ohio (Federal)



State	Subdivision/Special District	Case Caption	Case No.	Jurisdiction
OK	County of Creek (Board of County Commissioners)	<i>Board of County Commissioners of Creek County v. Purdue Pharma L.P., et al.</i>	1:19-op-45226	N.D. Ohio (Federal)
OK	County of Custer (Board of County Commissioners)	<i>Board of County Commissioners of Custer County v. Teva Pharmaceuticals USA, Inc., et al.</i>	1:20-op-45182	N.D. Ohio (Federal)
OK	County of Delaware (Board of County Commissioners)	<i>The Board of County Commissioners of Delaware County, State of Oklahoma v. Purdue Pharma L.P., et al.</i>	1:18-op-46321	N.D. Ohio (Federal)
OK	County of Dewey (Board of County Commissioners)	<i>Board of County Commissioners of Dewey County v. Purdue Pharma L.P., et al.</i>	1:19-op-45801	N.D. Ohio (Federal)
OK	County of Garvin (Board of County Commissioners)	<i>The Board of County Commissioners of Garvin County, State of Oklahoma v. Purdue Pharma L.P., et al.</i>	1:18-op-46304	N.D. Ohio (Federal)
OK	County of Grady (Board of County Commissioners)	<i>Board of County Commissioners of Grady County v. Purdue Pharma L.P., et al.</i>	1:19-op-46167	N.D. Ohio (Federal)
OK	County of Greer (Board of County Commissioners)	<i>Board of County Commissioners of Greer County v. Purdue Pharma L.P., et al.</i>	1:20-op-45256	N.D. Ohio (Federal)
OK	County of Harmon (Board of County Commissioners)	<i>Board of County Commissioners of Harmon County v. Teva Pharmaceuticals USA, Inc., et al.</i>	1:20-op-45388	N.D. Ohio (Federal)
OK	County of Harper (Board of County Commissioners)	<i>Board of County Commissioners of Harper County v. Purdue Pharma L.P., et al.</i>	1:19-op-45757	N.D. Ohio (Federal)
OK	County of Haskell (Board of County Commissioners)	<i>Board of County Commissioners of Haskell County v. Purdue Pharma L.P., et al.</i>	1:20-op-45002	N.D. Ohio (Federal)
OK	County of Hughes (Board of County Commissioners)	<i>Board of County Commissioners of Hughes County v. Purdue Pharma L.P., et al.</i>	1:20-op-45258	N.D. Ohio (Federal)
OK	County of Jackson (Board of County Commissioners)	<i>Board of County Commissioners of Jackson County v. Purdue Pharma L.P., et al.</i>	1:20-op-45126	N.D. Ohio (Federal)
OK	County of Jefferson (Board of County Commissioners)	<i>Board of County Commissioners of Jefferson County v. Purdue Pharma L.P., et al.</i>	1:19-op-46170	N.D. Ohio (Federal)
OK	County of Johnston (Board of County Commissioners)	<i>Board of County Commissioners of Johnston County v. Purdue Pharma L.P., et al.</i>	1:19-op-45765	N.D. Ohio (Federal)
OK	County of Kay (Board of County Commissioners)	<i>Board of County Commissioners of Kay County v. Purdue Pharma L.P., et al.</i>	1:19-op-45989	N.D. Ohio (Federal)
OK	County of Kiowa (Board of County Commissioners)	<i>Board of County Commissioners of Kiowa County v. Purdue Pharma L.P., et al.</i>	1:19-op-45755	N.D. Ohio (Federal)
OK	County of Latimer (Board of County Commissioners)	<i>Board of County Commissioners of Latimer County v. Purdue Pharma L.P., et al.</i>	1:20-op-45003	N.D. Ohio (Federal)

State	Subdivision/Special District	Case Caption	Case No.	Jurisdiction
OK	County of Le Flore (Board of County Commissioners)	<i>Board of County Commissioners of Le Flore County v. Purdue Pharma L.P., et al.</i>	1:20-op-45067	N.D. Ohio (Federal)
OK	County of Lincoln (Board of County Commissioners)	<i>Board of County Commissioners of Lincoln County v. Purdue Pharma L.P., et al.</i>	1:20-op-45128	N.D. Ohio (Federal)
OK	County of Logan (Board of County Commissioners)	<i>Board of County Commissioners of Logan County v. Purdue Pharma L.P., et al.</i>	1:20-op-45058	N.D. Ohio (Federal)
OK	County of Love (Board of County Commissioners)	<i>Board of County Commissioners of Love County v. Purdue Pharma L.P., et al.</i>	1:20-op-45000	N.D. Ohio (Federal)
OK	County of Major (Board of County Commissioners)	<i>Board of County Commissioners of Major County v. Purdue Pharma L.P., et al.</i>	1:19-op-45990	N.D. Ohio (Federal)
OK	County of Mayes (County Commission)	<i>The County Commission of Mayes County v. Purdue Pharma L.P., et al.</i>	1:19-op-45227	N.D. Ohio (Federal)
OK	County of McClain (Board of County Commissioners)	<i>The Board of County Commissioners of McClain County, State of Oklahoma v. Purdue Pharma L.P., et al.</i>	1:18-op-46303	N.D. Ohio (Federal)
OK	County of McCurtain (Board of County Commissioners)	<i>Board of County Commissioners of McCurtain County v. Purdue Pharma L.P., et al.</i>	1:20-op-45259	N.D. Ohio (Federal)
OK	County of Muskogee (Board of County Commissioners)	<i>Board of County Commissioners of Muskogee County v. Teva Pharmaceuticals USA, Inc., et al.</i>	1:20-op-45155	N.D. Ohio (Federal)
OK	County of Noble (Board of County Commissioners)	<i>Board of County Commissioners of Noble County v. Purdue Pharma L.P., et al.</i>	1:20-op-45129	N.D. Ohio (Federal)
OK	County of Nowata (Board of County Commissioners)	<i>Board of County Commissioners of Nowata County v. Purdue Pharma L.P., et al.</i>	1:19-op-45225	N.D. Ohio (Federal)
OK	County of Okfuskee (Board of County Commissioners)	<i>The Board of County Commissioners of Okfuskee County, State of Oklahoma v. Purdue Pharma L.P., et al.</i>	1:20-op-45005	N.D. Ohio (Federal)
OK	County of Oklahoma (Board of County Commissioners)	<i>Board of County Commissioners of Oklahoma County v. Purdue Pharma L.P., et al.</i>	1:20-op-45057	N.D. Ohio (Federal)
OK	County of Okmulgee (County Commission)	<i>The County Commission of Okmulgee County v. Purdue Pharma L.P., et al.</i>	1:19-op-45223	N.D. Ohio (Federal)
OK	County of Osage (Board of County Commissioners)	<i>Board of County Commissioners of Osage County, State of Oklahoma v. Purdue Pharma L.P., et al.</i>	1:18-op-46322	N.D. Ohio (Federal)
OK	County of Ottawa (Board of County Commissioners)	<i>The Board of County Commissioners of Ottawa County, State of Oklahoma v. Purdue Pharma L.P., et al.</i>	1:18-op-46323	N.D. Ohio (Federal)

State	Subdivision/Special District	Case Caption	Case No.	Jurisdiction
OK	County of Pawnee (Board of County Commissioners)	<i>The Board of County Commissioners of Pawnee County, State of Oklahoma v. Purdue Pharma L.P., et al.</i>	1:18-op-46320	N.D. Ohio (Federal)
OK	County of Payne (County Commission)	<i>The County Commission of Payne County, Oklahoma v. Purdue Pharma L.P., et al.</i>	1:19-op-45653	N.D. Ohio (Federal)
OK	County of Pittsburg (Board of County Commissioners)	<i>Board of County Commissioners of Pittsburg County v. Purdue Pharma L.P., et al.</i>	1:19-op-45711	N.D. Ohio (Federal)
OK	County of Pottawatomie (Board of County Commissioners)	<i>Board of County Commissioners of Pottawatomie County v. Purdue Pharma L.P., et al.</i>	1:19-op-45988	N.D. Ohio (Federal)
OK	County of Roger Mills (Board of County Commissioners)	<i>Board of County Commissioners of Roger Mills County v. Teva Pharmaceuticals USA, Inc., et al.</i>	1:20-op-45183	N.D. Ohio (Federal)
OK	County of Rogers (County Commission)	<i>The County Commission of Rogers County v. Purdue Pharma L.P., et al.</i>	1:19-op-45224	N.D. Ohio (Federal)
OK	County of Seminole (Board of County Commissioners)	<i>The Board of County Commissioners of Seminole County, State of Oklahoma v. Purdue Pharma L.P., et al.</i>	1:19-op-45260	N.D. Ohio (Federal)
OK	County of Stephens (Board of County Commissioners)	<i>Board of County Commissioners of Stephens County v. Purdue Pharma L.P., et al.</i>	1:19-op-45756	N.D. Ohio (Federal)
OK	County of Texas (Board of County Commissioners)	<i>Board of County Commissioners of Texas County v. Purdue Pharma L.P., et al.</i>	1:20-op-45061	N.D. Ohio (Federal)
OK	County of Tillman (Board of County Commissioners)	<i>Board of County Commissioners of Tillman County v. Teva Pharmaceuticals USA, Inc., et al.</i>	1:20-op-45185	N.D. Ohio (Federal)
OK	County of Tulsa (Board of County Commissioners)	<i>Board of County Commissioners of Tulsa County v. Purdue Pharma L.P., et al.</i>	1:19-op-45352	N.D. Ohio (Federal)
OK	County of Washington (County Commission)	<i>The County Commission of Washington County v. Purdue Pharma L.P., et al.</i>	1:19-op-45222	N.D. Ohio (Federal)
OK	County of Woods (Board of County Commissioners)	<i>Board of County Commissioners of Woods County v. Purdue Pharma L.P., et al.</i>	1:19-op-45987	N.D. Ohio (Federal)
OK	County of Woodward (Board of County Commissioners)	<i>Board of County Commissioners of Woodward County v. Purdue Pharma L.P., et al.</i>	1:20-op-45141	N.D. Ohio (Federal)
OR	City of Portland	<i>City of Portland v. AmerisourceBergen Drug Corporation, et al.</i>	1:18-op-45633	N.D. Ohio (Federal)
OR	County of Clackamas	<i>County of Clackamas, County of Lane, County of Washington v. Purdue Pharma L.P., et al.</i>	1:18-op-45442	N.D. Ohio (Federal)
OR	County of Coos	<i>Coos County, Oregon v. Purdue Pharma L.P., et al.</i>	1:18-op-46300	N.D. Ohio (Federal)

State	Subdivision/Special District	Case Caption	Case No.	Jurisdiction
OR	County of Curry	<i>County of Curry v. Purdue Pharma L.P., et al.</i>	1:19-op-45512	N.D. Ohio (Federal)
OR	County of Lane	<i>County of Clackamas, County of Lane, County of Washington v. Purdue Pharma L.P., et al.</i>	1:18-op-45442	N.D. Ohio (Federal)
OR	County of Multnomah	<i>County of Multnomah v. Purdue Pharma L.P., et al.</i>	1:18-op-45377	N.D. Ohio (Federal)
OR	County of Washington	<i>County of Clackamas, County of Lane, County of Washington v. Purdue Pharma L.P., et al.</i>	1:18-op-45442	N.D. Ohio (Federal)
PA	Borough of Edwardsville	<i>Borough of Edwardsville, Pennsylvania v. Teva Pharmaceuticals USA, Inc., et al.</i>	1:19-op-46176	N.D. Ohio (Federal)
PA	Borough of Exeter	<i>Borough of Exeter, Pennsylvania v. Teva Pharmaceuticals USA, Inc., et al.</i>	1:20-op-45019	N.D. Ohio (Federal)
PA	Borough of Forty Fort	<i>Forty Fort Borough, Pennsylvania v. Teva Pharmaceuticals USA, Inc., et al.</i>	1:19-op-46177	N.D. Ohio (Federal)
PA	Borough of Kingston	<i>Kingston Borough, Pennsylvania v. Purdue Pharma L.P., et al.</i>	1:19-op-45585	N.D. Ohio (Federal)
PA	Borough of Morrisville	<i>Morrisville Borough, Pennsylvania v. Purdue Pharma L.P., et al.</i>	1:19-op-45435	N.D. Ohio (Federal)
PA	Borough of Sugar Notch	<i>Sugar Notch Borough, Pennsylvania v. Teva Pharmaceuticals USA, Inc., et al.</i>	1:20-op-45090	N.D. Ohio (Federal)
PA	Borough of Wampum	<i>Wampum Borough v. Purdue Pharma L.P., et al.</i>	180701963 / 2017-008095 (coordinated)	MDL - Pennsylvania Opioid Litigation (PA - Court of Common Pleas of Delaware County) (State MDL)
PA	Borough of West Pittston	<i>West Pittston, Pennsylvania v. Purdue Pharma L.P., et al.</i>	1:19-op-45997	N.D. Ohio (Federal)
PA	Borough of Wyoming	<i>Wyoming, Pennsylvania v. Teva Pharmaceuticals USA, Inc., et al.</i>	1:20-op-45087	N.D. Ohio (Federal)
PA	City of Aliquippa	<i>City of New Castle, City of Aliquippa and Union Township v. Purdue Pharma L.P., et al.</i>	1:18-op-45939	N.D. Ohio (Federal)
PA	City of Allentown	<i>City of Allentown, Pennsylvania v. Purdue Pharma L.P., et al.</i>	1:19-op-45824	N.D. Ohio (Federal)
PA	City of Coatesville	<i>City of Coatesville, Pennsylvania v. Teva Pharmaceuticals USA, Inc., et al.</i>	1:19-op-45396	N.D. Ohio (Federal)
PA	City of Hazelton	<i>City of Hazelton, Pennsylvania v. Purdue Pharma L.P., et al.</i>	1:19-op-45724	N.D. Ohio (Federal)
PA	City of Lock Haven	<i>City of Lock Haven v. Purdue Pharma L.P., et al.</i>	2017-007778 / 2017-008095 (coordinated)	MDL - Pennsylvania Opioid Litigation (PA - Court of Common Pleas of Delaware)

State	Subdivision/Special District	Case Caption	Case No.	Jurisdiction
				County) (State MDL)
PA	City of Nanticoke	<i>City of Nanticoke, Pennsylvania v. Purdue Pharma L.P., et al.</i>	1:19-op-45081	N.D. Ohio (Federal)
PA	City of New Castle	<i>City of New Castle, City of Aliquippa and Union Township v. Purdue Pharma L.P., et al.</i>	1:18-op-45939	N.D. Ohio (Federal)
PA	City of Philadelphia	<i>City of Philadelphia v. Allergan Limited, et al. / City of Philadelphia v. Allergan plc, et al.</i>	2021-007975 / 18002718 / 2017-008095 (coordinated)	MDL - Pennsylvania Opioid Litigation (PA - Court of Common Pleas of Delaware County) (State MDL)
PA	City of Wilkes-Barre	<i>City of Wilkes-Barre, Pennsylvania v. Purdue Pharma L.P., et al.</i>	1:18-op-45545	N.D. Ohio (Federal)
PA	County of Adams	<i>Adams County v. Purdue Pharma L.P., et al.</i>	1:20-op-45140	N.D. Ohio (Federal)
PA	County of Armstrong	<i>County of Armstrong v. Purdue Pharma L.P., et al.</i>	2017-1570-GV / 2017-008095 (coordinated)	MDL - Pennsylvania Opioid Litigation (PA - Court of Common Pleas of Delaware County) (State MDL)
PA	County of Beaver	<i>County of Beaver v. Purdue Pharma L.P., et al.</i>	11326-2017 / 2017-008095 (coordinated)	MDL - Pennsylvania Opioid Litigation (PA - Court of Common Pleas of Delaware County) (State MDL)
PA	County of Bedford	<i>Bedford County v. Teva Pharmaceuticals USA, Inc., et al.</i>	1:20-op-45184	N.D. Ohio (Federal)
PA	County of Bradford	<i>County of Bradford v. Purdue Pharma L.P., et al.</i>	2018 CV 0059 / 2017-008095 (coordinated)	MDL - Pennsylvania Opioid Litigation (PA - Court of Common Pleas of Delaware County) (State MDL)

State	Subdivision/Special District	Case Caption	Case No.	Jurisdiction
PA	County of Bucks	<i>Bucks County v. Purdue Pharma L.P., et al.</i>	2018-03144 / 2017-008095 (coordinated)	MDL - Pennsylvania Opioid Litigation (PA - Court of Common Pleas of Delaware County) (State MDL)
PA	County of Cambria	<i>County of Cambria v. Purdue Pharma L.P., et al.</i>	2017-4131 / 2017-008095 (coordinated)	MDL - Pennsylvania Opioid Litigation (PA - Court of Common Pleas of Delaware County) (State MDL)
PA	County of Carbon	<i>County of Carbon v. Purdue Pharma L.P., et al.</i>	2018-000990 / 2017-008095 (coordinated)	MDL - Pennsylvania Opioid Litigation (PA - Court of Common Pleas of Delaware County) (State MDL)
PA	County of Chester	<i>Chester County v. Purdue Pharma L.P., et al.</i>	1:19-op-45233	N.D. Ohio (Federal)
PA	County of Clarion	<i>County of Clarion v. Purdue Pharma L.P., et al.</i>	285 CD 2018 / 2017-008095 (coordinated)	MDL - Pennsylvania Opioid Litigation (PA - Court of Common Pleas of Delaware County) (State MDL)
PA	County of Clinton	<i>County of Clinton v. Purdue Pharma L.P., et al.</i>	752-18 / 2017-008095 (coordinated)	MDL - Pennsylvania Opioid Litigation (PA - Court of Common Pleas of Delaware County) (State MDL)

State	Subdivision/Special District	Case Caption	Case No.	Jurisdiction
PA	County of Columbia	<i>Columbia County v. Purdue Pharma L.P., et al.</i>	1:17-op-45068	N.D. Ohio (Federal)
PA	County of Cumberland	<i>County of Cumberland v. Purdue Pharma L.P., et al.</i>	2018-02147 / 2017-008095 (coordinated)	MDL - Pennsylvania Opioid Litigation (PA - Court of Common Pleas of Delaware County) (State MDL)
PA	County of Fayette	<i>County of Fayette v. Purdue Pharma L.P., et al.</i>	2017-2676 / 2017-008095 (coordinated)	MDL - Pennsylvania Opioid Litigation (PA - Court of Common Pleas of Delaware County) (State MDL)
PA	County of Franklin	<i>Franklin County v. Purdue Pharma L.P., et al.</i>	2019-02445 / 2017-008095 (coordinated)	MDL - Pennsylvania Opioid Litigation (PA - Court of Common Pleas of Delaware County) (State MDL)
PA	County of Greene	<i>County of Greene v. Purdue Pharma L.P., et al.</i>	791-2017 / 2017-008095 (coordinated)	MDL - Pennsylvania Opioid Litigation (PA - Court of Common Pleas of Delaware County) (State MDL)
PA	County of Huntingdon	<i>County of Huntingdon v. Purdue Pharma L.P., et al.</i>	2018-0784 / 2017-008095 (coordinated)	MDL - Pennsylvania Opioid Litigation (PA - Court of Common Pleas of Delaware County) (State MDL)



State	Subdivision/Special District	Case Caption	Case No.	Jurisdiction
PA	County of Indiana	<i>Indiana County, Pennsylvania v. Purdue Pharma L.P., et al.</i>	1:18-op-45249	N.D. Ohio (Federal)
PA	County of Lackawanna	<i>County of Lackawanna v. Purdue Pharma L.P., et al.</i>	2017 CV 5156 / 2017-008095 (coordinated)	MDL - Pennsylvania Opioid Litigation (PA - Court of Common Pleas of Delaware County) (State MDL)
PA	County of Lawrence	<i>County of Lawrence v. Purdue Pharma L.P., et al.</i>	11180-17 / 2017-008095 (coordinated)	MDL - Pennsylvania Opioid Litigation (PA - Court of Common Pleas of Delaware County) (State MDL)
PA	County of Lehigh	<i>Commonwealth of Pennsylvania, The People of Lehigh County, Lehigh County, Pennsylvania v. Purdue Pharma L.P., et al.</i>	2018-C-716 / 2017-008095 (coordinated)	MDL - Pennsylvania Opioid Litigation (PA - Court of Common Pleas of Delaware County) (State MDL)
PA	County of Luzerne	<i>Luzerne County v. Purdue Pharma L.P., et al.</i>	1:17-op-45100	N.D. Ohio (Federal)
PA	County of Lycoming	<i>County of Lycoming, Pennsylvania v. Purdue Pharma L.P., et al.</i>	1:19-op-45655	N.D. Ohio (Federal)
PA	County of Mercer	<i>County of Mercer v. Purdue Pharma L.P., et al.</i>	2018-1596 / 2017-008095 (coordinated)	MDL - Pennsylvania Opioid Litigation (PA - Court of Common Pleas of Delaware County) (State MDL)
PA	County of Monroe	<i>County of Monroe v. Purdue Pharma L.P., et al.</i>	3972CV18 / 2017-008095 (coordinated)	MDL - Pennsylvania Opioid Litigation (PA - Court of Common Pleas of



State	Subdivision/Special District	Case Caption	Case No.	Jurisdiction
				Delaware County) (State MDL)
PA	County of Northampton	<i>The People of Northampton County and Northampton County, Pennsylvania v. Purdue Pharma L.P., et al.</i>	C48-CV-2017-11557 / 2017-008095 (coordinated)	MDL - Pennsylvania Opioid Litigation (PA - Court of Common Pleas of Delaware County) (State MDL)
PA	County of Northumberland	<i>County of Northumberland, Pennsylvania v. Purdue Pharma L.P., et al.</i>	1:19-op-45555	N.D. Ohio (Federal)
PA	County of Washington	<i>County of Washington v. Purdue Pharma L.P., et al.</i>	2017-6268 / 2017-008095 (coordinated)	MDL - Pennsylvania Opioid Litigation (PA - Court of Common Pleas of Delaware County) (State MDL)
PA	County of Westmoreland	<i>County of Westmoreland v. Purdue Pharma L.P., et al.</i>	5975-2017 / 2017-008095 (coordinated)	MDL - Pennsylvania Opioid Litigation (PA - Court of Common Pleas of Delaware County) (State MDL)
PA	County of Wyoming	<i>Wyoming County, Pennsylvania v. Purdue Pharma L.P., et al.</i>	1:18-op-45488	N.D. Ohio (Federal)
PA	County of York	<i>County of York v. Purdue Pharma L.P., et al.</i>	2017-SU-003372 / 2017-008095 (coordinated)	MDL - Pennsylvania Opioid Litigation (PA - Court of Common Pleas of Delaware County) (State MDL)
PA	Delaware County	<i>Delaware County, Pennsylvania v. Purdue Pharma L.P., et al.</i>	2017-008095 (coordinated)	MDL - Pennsylvania Opioid Litigation (PA - Court of Common

State	Subdivision/Special District	Case Caption	Case No.	Jurisdiction
				Pleas of Delaware County) (State MDL)
PA	District Attorney of Allegheny County (District Attorney Stephen A. Zappala, Jr.)	<i>Commonwealth of Pennsylvania, acting by and through Allegheny County District Attorney Stephen A. Zappala, Jr. v. Teva Pharmaceuticals USA, Inc., et al.</i>	21-947 / 2017-008095 (coordinated)	MDL - Pennsylvania Opioid Litigation (PA - Court of Common Pleas of Delaware County) (State MDL)
PA	District Attorney of Berks County (District Attorney John T. Adams)	<i>Commonwealth of Pennsylvania, acting by and through John T. Adams, the District Attorney of Berks County v. Purdue Pharma L.P., et al.</i>	19-18232 / 2017-008095 (coordinated)	PA - Court of Common Pleas of Berks County (State)
PA	District Attorney of Bucks County (District Attorney Matthew D. Weintraub)	<i>Commonwealth of Pennsylvania, acting by and through Matthew D. Weintraub, the District Attorney of Bucks County v. Teva Pharmaceuticals USA, Inc., et al.</i>	2020-00639 / 2017-008095 (coordinated)	MDL - Pennsylvania Opioid Litigation (PA - Court of Common Pleas of Delaware County) (State MDL)
PA	District Attorney of Chester County (District Attorney Deborah S. Ryan)	<i>Commonwealth of Pennsylvania, acting by and through Deborah S. Ryan, the District Attorney of Chester County v. Teva Pharmaceuticals USA, Inc., et al.</i>	2020-04553 / 2017-008095 (coordinated)	MDL - Pennsylvania Opioid Litigation (PA - Court of Common Pleas of Delaware County) (State MDL)
PA	District Attorney of Clearfield County	<i>District Attorney of Clearfield County v. Teva Pharmaceuticals USA, Inc., et al.</i>	1:21-op-45022	N.D. Ohio (Federal)
PA	District Attorney of Dauphin County (District Attorney Francis T. Chardo)	<i>Commonwealth of Pennsylvania, acting by and through Francis T. Chardo, the District Attorney of Dauphin County v. Teva Pharmaceuticals USA, Inc., et al.</i>	2019-CV-7795 / 2017-008095 (coordinated)	PA - Court of Common Pleas of Dauphin County (State)
PA	District Attorney of Delaware County (District Attorney Jack Stollsteimer)	<i>Commonwealth of Pennsylvania, acting by and through Jack Stollsteimer, the District Attorney of Delaware County v. Teva Pharmaceuticals USA, Inc., et al.</i>	CV-2020-002026 / 2017-008095 (coordinated)	MDL - Pennsylvania Opioid Litigation (PA - Court of Common

State	Subdivision/Special District	Case Caption	Case No.	Jurisdiction
				Pleas of Delaware County) (State MDL)
PA	District Attorney of Northampton County (District Attorney Terence P. Houck)	<i>Commonwealth of Pennsylvania, acting by and through Terence P. Houck, the District Attorney of Northampton County v. Teva Pharmaceuticals USA, Inc., et al.</i>	C-48-CV-2020-3440 / 2017-008095 (coordinated)	PA - Court of Common Pleas of Northampton County (State)
PA	District Attorney of Philadelphia (District Attorney Lawrence S. Krasner)	<i>Commonwealth of Pennsylvania, acting by and through Philadelphia District Attorney Lawrence S. Krasner v. Purdue Pharma L.P., et al.</i>	18005594 / 2017-008095 (coordinated)	MDL - Pennsylvania Opioid Litigation (PA - Court of Common Pleas of Delaware County) (State MDL)
PA	District Attorney of Westmoreland County (District Attorney John W. Peck)	<i>Commonwealth of Pennsylvania, acting by and through John W. Peck, the District Attorney of Westmoreland County v. Teva Pharmaceuticals USA, Inc., et al.</i>	20CI02561 / 2017-008095 (coordinated)	MDL - Pennsylvania Opioid Litigation (PA - Court of Common Pleas of Delaware County) (State MDL)
PA	Municipality of Norristown	<i>The Municipality of Norristown and the Township of West Norriton v. Purdue Pharma L.P., et al.</i>	2019-12178 / 2017-008095 (coordinated)	PA - Court of Common Pleas of Montgomery County (State)
PA	Southeastern Pennsylvania Transportation Authority	<i>Southeastern Pennsylvania Transportation Authority v. Endo Pharmaceuticals, Inc. et al.</i>	180302923	MDL - Pennsylvania Opioid Litigation (PA - Court of Common Pleas of Delaware County) (State MDL)
PA	Township of Bensalem	<i>Township of Bensalem v. Purdue Pharma L.P., et al.</i>	2018-03119 / 2017-008095 (coordinated)	MDL - Pennsylvania Opioid Litigation (PA - Court of Common Pleas of

State	Subdivision/Special District	Case Caption	Case No.	Jurisdiction
				Delaware County) (State MDL)
PA	Township of Bristol	<i>Bristol Township, Pennsylvania v. Purdue Pharma L.P., et al.</i>	1:19-op-45434	N.D. Ohio (Federal)
PA	Township of Fairview	<i>Fairview Township, Pennsylvania v. Purdue Pharma L.P., et al.</i>	1:19-op-45355	N.D. Ohio (Federal)
PA	Township of Hanover	<i>Hanover Township, Pennsylvania v. Purdue Pharma L.P., et al.</i>	1:19-op-45654	N.D. Ohio (Federal)
PA	Township of Lower Makefield	<i>Lower Makefield Township v. Teva Pharmaceuticals USA, Inc., et al.</i>	1:20-op-45284	N.D. Ohio (Federal)
PA	Township of Lower Southampton	<i>Lower Southampton, Pennsylvania v. Teva Pharmaceuticals USA, Inc., et al.</i>	1:20-op-45181	N.D. Ohio (Federal)
PA	Township of Mahoning	<i>Mahoning Township v. Purdue Pharma L.P., et al.</i>	180603466 / 2017-008095 (coordinated)	MDL - Pennsylvania Opioid Litigation (PA - Court of Common Pleas of Delaware County) (State MDL)
PA	Township of Middletown	<i>Middletown Township v. Teva Pharmaceuticals USA, Inc., et al.</i>	1:21-op-45030	N.D. Ohio (Federal)
PA	Township of Newtown	<i>Newtown Township v. Purdue Pharma L.P., et al.</i>	2019-03043-0 / 2017-008095 (coordinated)	MDL - Pennsylvania Opioid Litigation (PA - Court of Common Pleas of Delaware County) (State MDL)
PA	Township of Plains	<i>Plains Township, Pennsylvania v. Purdue Pharma L.P., et al.</i>	1:18-op-46215	N.D. Ohio (Federal)
PA	Township of Union	<i>City of New Castle, City of Aliquippa and Union Township v. Purdue Pharma L.P., et al.</i>	1:18-op-45939	N.D. Ohio (Federal)
PA	Township of Warminster	<i>Warminster Township v. Purdue Pharma L.P., et al.</i>	2019-01469-0 / 2017-008095 (coordinated)	MDL - Pennsylvania Opioid Litigation (PA - Court of Common Pleas of Delaware County) (State MDL)
PA	Township of Warrington	<i>Warrington Township v. Purdue Pharma L.P., et al.</i>	CV-2019- 007269 / 2017-	MDL - Pennsylvania Opioid

State	Subdivision/Special District	Case Caption	Case No.	Jurisdiction
			008095 (coordinated)	Litigation (PA - Court of Common Pleas of Delaware County) (State MDL)
PA	Township of West Norriton	<i>The Municipality of Norristown and the Township of West Norriton v. Purdue Pharma L.P., et al.</i>	2019-12178 / 2017-008095 (coordinated)	PA - Court of Common Pleas of Montgomery County (State)
PA	Township of Wilkes-Barre	<i>Wilkes-Barre Township, Pennsylvania v. Purdue Pharma L.P., et al.</i>	1:19-op-45325	N.D. Ohio (Federal)
PA	Township of Wright	<i>Wright Township, Pennsylvania v. Purdue Pharma L.P., et al.</i>	1:19-op-45574	N.D. Ohio (Federal)
PR	Municipality of Adjuntas	<i>Municipality of Adjuntas, Puerto Rico v. Teva Pharmaceuticals USA, Inc., et al.</i>	1:20-op-45245	N.D. Ohio (Federal)
PR	Municipality of Aguada	<i>Municipality of Aguada, Puerto Rico v. Teva Pharmaceuticals USA, Inc., et al.</i>	3:22-cv-01532	D. Puerto Rico (Federal)
PR	Municipality of Aguadilla	<i>Municipality of Aguadilla, Puerto Rico v. Teva Pharmaceuticals USA, Inc., et al.</i>	3:22-cv-01533	D. Puerto Rico (Federal)
PR	Municipality of Arroyo	<i>Municipality of Arroyo, Puerto Rico v. Purdue Pharma L.P., et al.</i>	1:19-op-45817	N.D. Ohio (Federal)
PR	Municipality of Barceloneta	<i>Municipality of Barceloneta, Puerto Rico v. Teva Pharmaceuticals USA, Inc., et al.</i>	1:20-op-45267	N.D. Ohio (Federal)
PR	Municipality of Bayamon	<i>Municipality of Bayamon, Puerto Rico v. Purdue Pharma L.P., et al.</i>	1:19-op-45818	N.D. Ohio (Federal)
PR	Municipality of Caguas	<i>Municipality of Caguas, Puerto Rico v. Purdue Pharma L.P., et al.</i>	1:19-op-45814	N.D. Ohio (Federal)
PR	Municipality of Canovanas	<i>Municipality of Canovanas, Puerto Rico v. Purdue Pharma L.P., et al.</i>	1:18-op-46018	N.D. Ohio (Federal)
PR	Municipality of Catano	<i>Municipality of Catano, Puerto Rico v. Purdue Pharma L.P., et al.</i>	1:19-op-45816	N.D. Ohio (Federal)
PR	Municipality of Cayey	<i>Municipality of Sabana Grande and Municipality of Cayey v. Purdue Pharma L.P., et al.</i>	1:18-op-45197	N.D. Ohio (Federal)
PR	Municipality of Ceiba	<i>Municipality of Ceiba, Puerto Rico v. Purdue Pharma L.P., et al.</i>	1:19-op-45819	N.D. Ohio (Federal)
PR	Municipality of Cidra	<i>Municipality of Cidra, Puerto Rico v. Teva Pharmaceuticals USA, Inc., et al.</i>	1:20-op-45244	N.D. Ohio (Federal)
PR	Municipality of Coamo	<i>Municipality of Coamo, Puerto Rico v. Purdue Pharma L.P., et al.</i>	1:19-op-45820	N.D. Ohio (Federal)
PR	Municipality of Guayanilla	<i>Municipality of Guayanilla, Puerto Rico v. Purdue Pharma L.P., et al.</i>	1:18-op-45176	N.D. Ohio (Federal)
PR	Municipality of Isla de Vieques	<i>Municipality of Isla de Vieques, Puerto Rico v. Purdue Pharma L.P., et al.</i>	1:19-op-45752	N.D. Ohio (Federal)
PR	Municipality of Juncos	<i>Municipality of Juncos, Puerto Rico v. Purdue Pharma L.P., et al.</i>	1:18-op-45994	N.D. Ohio (Federal)

State	Subdivision/Special District	Case Caption	Case No.	Jurisdiction
PR	Municipality of Loiza	<i>Municipality of Loiza, Puerto Rico v. Purdue Pharma L.P., et al.</i>	1:18-op-45177	N.D. Ohio (Federal)
PR	Municipality of Rio Grande	<i>Municipality of Rio Grande, Puerto Rico v. Purdue Pharma L.P., et al.</i>	1:18-op-45895	N.D. Ohio (Federal)
PR	Municipality of Sabana Grande	<i>Municipality of Sabana Grande and Municipality of Cayey v. Purdue Pharma L.P., et al.</i>	1:18-op-45197	N.D. Ohio (Federal)
PR	Municipality of San Juan	<i>Municipality of San Juan, of the Commonwealth of Puerto Rico v. Johnson &amp; Johnson, et al.</i>	1:21-op-45082	N.D. Ohio (Federal)
PR	Municipality of Vega Alta	<i>Municipality of Vega Alta, Puerto Rico v. Purdue Pharma L.P., et al.</i>	1:18-op-46011	N.D. Ohio (Federal)
PR	Municipality of Villalba	<i>Municipality of Villalba, Puerto Rico v. Purdue Pharma L.P., et al.</i>	1:19-op-45815	N.D. Ohio (Federal)
PR	Municipality of Yabucoa	<i>Municipality of Yabucoa, Puerto Rico v. Purdue Pharma L.P., et al.</i>	1:18-op-45731	N.D. Ohio (Federal)
SC	City of Charleston	<i>City of Charleston v. Purdue Pharma L.P., et al.</i>	2019-CP-104294 / 2018-CP-2301294 (master)	MDL - In re South Carolina Opioid Litigation (SC - 13th Judicial Circuit, County of Greenville) (State MDL)
SC	City of Chester	<i>City of Chester, South Carolina v. Purdue Pharma L.P., et al.</i>	1:19-op-45606	N.D. Ohio (Federal)
SC	City of Columbia	<i>City of Columbia, South Carolina v. Purdue Pharma L.P., et al.</i>	1:19-op-45979	N.D. Ohio (Federal)
SC	City of Georgetown	<i>Georgetown City, South Carolina v. Purdue Pharma L.P., et al.</i>	1:19-op-45613	N.D. Ohio (Federal)
SC	City of Myrtle Beach	<i>City of Myrtle Beach v. Teva Pharmaceuticals USA, Inc., et al.</i>	2019-CP-2605556 / 2018-CP-2301294 (master)	MDL - In re South Carolina Opioid Litigation (SC - 13th Judicial Circuit, County of Greenville) (State MDL)
SC	City of North Charleston	<i>City of North Charleston v. Purdue Pharma L.P., et al.</i>	2019-CP-103978 / 2018-CP-2301294 (master)	MDL - In re South Carolina Opioid Litigation (SC - 13th Judicial Circuit, County of

State	Subdivision/Special District	Case Caption	Case No.	Jurisdiction
				Greenville) (State MDL)
SC	City of Orangeburg	<i>City of Orangeburg v. Purdue Pharma L.P., et al.</i>	1:19-op-45607	N.D. Ohio (Federal)
SC	County of Abbeville	<i>County of Abbeville v. Purdue Pharma L.P., et al.</i>	2019-CP-0100154 / 2018-CP-2301294 (master)	MDL - In re South Carolina Opioid Litigation (SC - 13th Judicial Circuit, County of Greenville) (State MDL)
SC	County of Aiken	<i>County of Aiken v. Rite Aid of South Carolina, Inc., et al.</i>	2019-CP-0201086 / 2018-CP-2301294 (master)	MDL - In re South Carolina Opioid Litigation (SC - 13th Judicial Circuit, County of Greenville) (State MDL)
SC	County of Allendale	<i>County of Allendale v. Rite Aid of South Carolina, Inc., et al.</i>	2018-CP-0300125 / 2018-CP-2301294 (master)	MDL - In re South Carolina Opioid Litigation (SC - 13th Judicial Circuit, County of Greenville) (State MDL)
SC	County of Anderson	<i>County of Anderson v. Rite Aid of South Carolina, Inc., et al.</i>	2018-CP-04-01108 / 2018-CP-2301294 (master)	MDL - In re South Carolina Opioid Litigation (SC - 13th Judicial Circuit, County of Greenville) (State MDL)
SC	County of Bamberg	<i>County of Bamberg v. Rite Aid of South Carolina, Inc., et al.</i>	2018CP0500189 / 2018-CP-2301294 (master)	MDL - In re South Carolina Opioid Litigation

State	Subdivision/Special District	Case Caption	Case No.	Jurisdiction
				(SC - 13th Judicial Circuit, County of Greenville) (State MDL)
SC	County of Barnwell	<i>County of Barnwell v. Rite Aid of South Carolina, Inc., et al.</i>	2018CP0600329 / 2018-CP-2301294 (master)	MDL - In re South Carolina Opioid Litigation (SC - 13th Judicial Circuit, County of Greenville) (State MDL)
SC	County of Beaufort	<i>County of Beaufort v. Rite Aid of South Carolina, Inc., et al.</i>	2018-CP-0701245 / 2018-CP-2301294 (master)	MDL - In re South Carolina Opioid Litigation (SC - 13th Judicial Circuit, County of Greenville) (State MDL)
SC	County of Berkeley	<i>County of Berkeley, South Carolina v. Purdue Pharma L.P., et al.</i>	1:19-op-45436	N.D. Ohio (Federal)
SC	County of Calhoun	<i>County of Calhoun v. Rite Aid of South Carolina, Inc., et al.</i>	2019-CP-0900065 / 2018-CP-2301294 (master)	MDL - In re South Carolina Opioid Litigation (SC - 13th Judicial Circuit, County of Greenville) (State MDL)
SC	County of Charleston	<i>Charleston County, South Carolina v. Purdue Pharma L.P., et al.</i>	1:19-op-45803	N.D. Ohio (Federal)
SC	County of Cherokee	<i>County of Cherokee v. Rite Aid of South Carolina, Inc., et al.</i>	2018-CP-1100503 / 2018-CP-2301294 (master)	MDL - In re South Carolina Opioid Litigation (SC - 13th Judicial Circuit, County of



State	Subdivision/Special District	Case Caption	Case No.	Jurisdiction
				Greenville) (State MDL)
SC	County of Chester	<i>County of Chester v. Teva Pharmaceuticals USA, Inc., et al.</i>	2020-CP-1200373 / 2018-CP-2301294 (master)	MDL - In re South Carolina Opioid Litigation (SC - 13th Judicial Circuit, County of Greenville) (State MDL)
SC	County of Chesterfield	<i>County of Chesterfield v. Rite Aid of South Carolina, Inc., et al.</i>	2018-CP-1300410 / 2018-CP-2301294 (master)	MDL - In re South Carolina Opioid Litigation (SC - 13th Judicial Circuit, County of Greenville) (State MDL)
SC	County of Clarendon	<i>County of Clarendon v. Purdue Pharma L.P., et al.</i>	2019-CP-1400236 / 2018-CP-2301294 (master)	MDL - In re South Carolina Opioid Litigation (SC - 13th Judicial Circuit, County of Greenville) (State MDL)
SC	County of Colleton	<i>County of Colleton v. Rite Aid of South Carolina, Inc., et al.</i>	2018-CP-15-00438 / 2018-CP-2301294 (master)	MDL - In re South Carolina Opioid Litigation (SC - 13th Judicial Circuit, County of Greenville) (State MDL)
SC	County of Dillon	<i>County of Dillon v. Rite Aid of South Carolina, Inc., et al.</i>	2019CP1700213 / 2018-CP-2301294 (master)	MDL - In re South Carolina Opioid Litigation (SC - 13th Judicial Circuit,

State	Subdivision/Special District	Case Caption	Case No.	Jurisdiction
				County of Greenville) (State MDL)
SC	County of Dorchester	<i>County of Dorchester v. Rite Aid of South Carolina, Inc., et al.</i>	2018-CP-1801122 / 2018-CP-2301294 (master)	MDL - In re South Carolina Opioid Litigation (SC - 13th Judicial Circuit, County of Greenville) (State MDL)
SC	County of Edgefield	<i>County of Edgefield v. Rite Aid of South Carolina, Inc., et al.</i>	2019-CP-1900120 / 2018-CP-2301294 (master)	MDL - In re South Carolina Opioid Litigation (SC - 13th Judicial Circuit, County of Greenville) (State MDL)
SC	County of Fairfield	<i>County of Fairfield v. Rite Aid of South Carolina, Inc., et al.</i>	2018-CP-2000272 / 2018-CP-2301294 (master)	MDL - In re South Carolina Opioid Litigation (SC - 13th Judicial Circuit, County of Greenville) (State MDL)
SC	County of Florence	<i>County of Florence v. Rite Aid of South Carolina, Inc., et al.</i>	2019-CP-2101213 / 2018-CP-2301294 (master)	MDL - In re South Carolina Opioid Litigation (SC - 13th Judicial Circuit, County of Greenville) (State MDL)
SC	County of Georgetown	<i>Georgetown County, South Carolina v. Purdue Pharma L.P., et al.</i>	1:19-op-45612	N.D. Ohio (Federal)
SC	County of Greenville	<i>County of Greenville v. Rite Aid of South Carolina, Inc., et al.</i>	2018-CP-2301294 (master)	MDL - In re South Carolina Opioid

State	Subdivision/Special District	Case Caption	Case No.	Jurisdiction
				Litigation (SC - 13th Judicial Circuit, County of Greenville) (State MDL)
SC	County of Greenwood	<i>County of Greenwood v. Rite Aid of South Carolina, Inc., et al.</i>	2018-CP-2400775 / 2018-CP-2301294 (master)	MDL - In re South Carolina Opioid Litigation (SC - 13th Judicial Circuit, County of Greenville) (State MDL)
SC	County of Hampton	<i>County of Hampton v. Rite Aid of South Carolina, Inc., et al.</i>	2018-CP-2500258 / 2018-CP-2301294 (master)	MDL - In re South Carolina Opioid Litigation (SC - 13th Judicial Circuit, County of Greenville) (State MDL)
SC	County of Horry	<i>County of Horry v. Rite Aid of South Carolina, Inc., et al.</i>	2019-CP-2602684 / 2018-CP-2301294 (master)	MDL - In re South Carolina Opioid Litigation (SC - 13th Judicial Circuit, County of Greenville) (State MDL)
SC	County of Jasper	<i>County of Jasper v. Rite Aid of South Carolina, Inc., et al.</i>	2018-CP-2700332 / 2018-CP-2301294 (master)	MDL - In re South Carolina Opioid Litigation (SC - 13th Judicial Circuit, County of Greenville) (State MDL)
SC	County of Kershaw	<i>County of Kershaw v. Rite Aid of South Carolina, Inc., et al.</i>	2018-CP-2800553 / 2018-	MDL - In re South Carolina

State	Subdivision/Special District	Case Caption	Case No.	Jurisdiction
			CP-2301294 (master)	Opioid Litigation (SC - 13th Judicial Circuit, County of Greenville) (State MDL)
SC	County of Lancaster	<i>County of Lancaster v. Rite Aid of South Carolina, Inc., et al.</i>	2019CP2900540 / 2018-CP- 2301294 (master)	MDL - In re South Carolina Opioid Litigation (SC - 13th Judicial Circuit, County of Greenville) (State MDL)
SC	County of Laurens	<i>County of Laurens v. Rite Aid of South Carolina, Inc., et al.</i>	2018-CP- 3000606 / 2018- CP-2301294 (master)	MDL - In re South Carolina Opioid Litigation (SC - 13th Judicial Circuit, County of Greenville) (State MDL)
SC	County of Lee	<i>County of Lee v. Rite Aid of South Carolina, Inc., et al.</i>	2018-CP- 3100207 / 2018- CP-2301294 (master)	MDL - In re South Carolina Opioid Litigation (SC - 13th Judicial Circuit, County of Greenville) (State MDL)
SC	County of Lexington	<i>County of Lexington v. Rite Aid of South Carolina, Inc., et al.</i>	2018-CP- 3202207 / 2018- CP-2301294 (master)	MDL - In re South Carolina Opioid Litigation (SC - 13th Judicial Circuit, County of Greenville) (State MDL)
SC	County of Marion	<i>County of Marion v. Rite Aid of South Carolina, Inc., et al.</i>	2019-CP- 3300299 / 2018-	MDL - In re South

State	Subdivision/Special District	Case Caption	Case No.	Jurisdiction
			CP-2301294 (master)	Carolina Opioid Litigation (SC - 13th Judicial Circuit, County of Greenville) (State MDL)
SC	County of Marlboro	<i>County of Marlboro v. Teva Pharmaceuticals USA, Inc., et al.</i>	2020-CP- 3400184 / 2018- CP-2301294 (master)	MDL - In re South Carolina Opioid Litigation (SC - 13th Judicial Circuit, County of Greenville) (State MDL)
SC	County of McCormick	<i>County of McCormick v. Rite Aid of South Carolina, Inc., et al.</i>	2019-CP- 3500031 / 2018- CP-2301294 (master)	MDL - In re South Carolina Opioid Litigation (SC - 13th Judicial Circuit, County of Greenville) (State MDL)
SC	County of Newberry	<i>County of Newberry v. Teva Pharmaceuticals USA, Inc., et al.</i>	2019-CP- 3600636 / 2018- CP-2301294 (master)	MDL - In re South Carolina Opioid Litigation (SC - 13th Judicial Circuit, County of Greenville) (State MDL)
SC	County of Oconee	<i>County of Oconee v. Rite Aid of South Carolina, Inc., et al.</i>	2018-CP- 3700458 / 2018- CP-2301294 (master)	MDL - In re South Carolina Opioid Litigation (SC - 13th Judicial Circuit, County of Greenville) (State MDL)

State	Subdivision/Special District	Case Caption	Case No.	Jurisdiction
SC	County of Orangeburg	<i>County of Orangeburg v. Rite Aid of South Carolina, Inc., et al.</i>	2018-CP-3800841 / 2018-CP-2301294 (master)	MDL - In re South Carolina Opioid Litigation (SC - 13th Judicial Circuit, County of Greenville) (State MDL)
SC	County of Pickens	<i>County of Pickens v. Rite Aid of South Carolina, Inc., et al.</i>	2018-CP-3900675 / 2018-CP-2301294 (master)	MDL - In re South Carolina Opioid Litigation (SC - 13th Judicial Circuit, County of Greenville) (State MDL)
SC	County of Richland	<i>Richland County, South Carolina v. Purdue Pharma L.P., et al.</i>	1:19-op-45327	N.D. Ohio (Federal)
SC	County of Saluda	<i>County of Saluda v. Purdue Pharma L.P., et al.</i>	2019-CP-4100111 / 2018-CP-2301294 (master)	MDL - In re South Carolina Opioid Litigation (SC - 13th Judicial Circuit, County of Greenville) (State MDL)
SC	County of Spartanburg	<i>County of Spartanburg v. Rite Aid of South Carolina, Inc., et al.</i>	2018-CP-4200760 / 2018-CP-2301294 (master)	MDL - In re South Carolina Opioid Litigation (SC - 13th Judicial Circuit, County of Greenville) (State MDL)
SC	County of Sumter	<i>County of Sumter v. Rite Aid of South Carolina, Inc., et al.</i>	2019-CP-4300891 / 2018-CP-2301294 (master)	MDL - In re South Carolina Opioid Litigation (SC - 13th Judicial Circuit,

State	Subdivision/Special District	Case Caption	Case No.	Jurisdiction
				County of Greenville) (State MDL)
SC	County of Union	<i>County of Union v. Rite Aid of South Carolina, Inc., et al.</i>	2018-CP-4400288 / 2018-CP-2301294 (master)	MDL - In re South Carolina Opioid Litigation (SC - 13th Judicial Circuit, County of Greenville) (State MDL)
SC	County of Williamsburg	<i>County of Williamsburg v. Rite Aid of South Carolina, Inc., et al.</i>	2018-CP-4500276 / 2018-CP-2301294 (master)	MDL - In re South Carolina Opioid Litigation (SC - 13th Judicial Circuit, County of Greenville) (State MDL)
SC	County of York	<i>County of York v. Rite Aid of South Carolina, Inc., et al.</i>	2018-CP-4602446 / 2018-CP-2301294 (master)	MDL - In re South Carolina Opioid Litigation (SC - 13th Judicial Circuit, County of Greenville) (State MDL)
SC	Medical University Hospital Authority	<i>Medical University Hospital Authority, Medical University of South Carolina and University Medical Associates of The Medical University Of South Carolina v. Teva Pharmaceuticals USA, Inc., et al.</i>	1:20-op-45197	N.D. Ohio (Federal)
SC	Medical University of South Carolina	<i>Medical University Hospital Authority, Medical University of South Carolina and University Medical Associates of The Medical University Of South Carolina v. Teva Pharmaceuticals USA, Inc., et al.</i>	1:20-op-45197	N.D. Ohio (Federal)
SC	Town of Mount Pleasant	<i>Town of Mount Pleasant v. Purdue Pharma L.P., et al.</i>	2019-CP-104302 / 2018-CP-2301294 (master)	MDL - In re South Carolina Opioid Litigation (SC - 13th Judicial

State	Subdivision/Special District	Case Caption	Case No.	Jurisdiction
				Circuit, County of Greenville) (State MDL)
SC	Town of Summerville	<i>Town of Summerville v. Purdue Pharma L.P., et al.</i>	2019-CP- 1801602 / 2018- CP-2301294 (master)	MDL - In re South Carolina Opioid Litigation (SC - 13th Judicial Circuit, County of Greenville) (State MDL)
SC	University Medical Associates of the Medical University of South Carolina	<i>Medical University Hospital Authority, Medical University of South Carolina and University Medical Associates of The Medical University Of South Carolina v. Teva Pharmaceuticals USA, Inc., et al.</i>	1:20-op-45197	N.D. Ohio (Federal)
TN	City of Clarksville	<i>The City of Clarksville, Tennessee v. Purdue Pharma L.P., et al.</i>	1:18-op-45517	N.D. Ohio (Federal)
TN	City of Gatlinburg	<i>City of Gatlinburg, Tennessee v. Teva Pharmaceutical Industries Ltd., et al.</i>	1:21-op-45071	N.D. Ohio (Federal)
TN	City of Germantown	<i>The Cities of Maryville, Pigeon Forge, Ripley and Germantown, Tennessee, and the Town of Decatur, Tennessee v. Teva Pharmaceuticals USA, Inc., et al.</i>	1:20-op-45199	N.D. Ohio (Federal)
TN	City of Lexington	<i>Lexington, Tennessee v. AmerisourceBergen Drug Corporation, et al.</i>	1:18-op-45458	N.D. Ohio (Federal)
TN	City of Maryville	<i>The Cities of Maryville, Pigeon Forge, Ripley and Germantown, Tennessee, and the Town of Decatur, Tennessee v. Teva Pharmaceuticals USA, Inc., et al.</i>	1:20-op-45199	N.D. Ohio (Federal)
TN	City of Memphis	<i>City of Memphis v. Purdue Pharma L.P., et al.</i>	1:19-op-45220	N.D. Ohio (Federal)
TN	City of Millington	<i>City of Millington, Tennessee v. Purdue Pharma L.P., et al.</i>	1:19-op-45474	N.D. Ohio (Federal)
TN	City of Pigeon Forge	<i>The Cities of Maryville, Pigeon Forge, Ripley and Germantown, Tennessee, and the Town of Decatur, Tennessee v. Teva Pharmaceuticals USA, Inc., et al.</i>	1:20-op-45199	N.D. Ohio (Federal)
TN	City of Ripley	<i>The Cities of Maryville, Pigeon Forge, Ripley and Germantown, Tennessee, and the Town of Decatur, Tennessee v. Teva Pharmaceuticals USA, Inc., et al.</i>	1:20-op-45199	N.D. Ohio (Federal)
TN	County of Blount	<i>Blount County and Jefferson County v. Purdue Pharma L.P., et al.</i>	1:19-op-45132	N.D. Ohio (Federal)
TN	County of Campbell	<i>Campbell County, Tennessee v. AmerisourceBergen Drug Corporation, et al.</i>	1:18-op-45133	N.D. Ohio (Federal)



State	Subdivision/Special District	Case Caption	Case No.	Jurisdiction
TN	County of Cannon	<i>Cannon County, Tennessee v. Purdue Pharma L.P., et al.</i>	1:18-op-45924	N.D. Ohio (Federal)
TN	County of Claiborne	<i>Claiborne County, Tennessee v. Purdue Pharma L.P., et al.</i>	1:19-op-45658	N.D. Ohio (Federal)
TN	County of Crockett	<i>Crockett County, Tennessee v. AmerisourceBergen Drug Corporation, et al.</i>	1:18-op-45215	N.D. Ohio (Federal)
TN	County of Decatur	<i>Decatur County, Tennessee v. Purdue Pharma L.P., et al.</i>	1:19-op-45789	N.D. Ohio (Federal)
TN	County of Fentress	<i>Fentress County, Tennessee v. AmerisourceBergen Drug Corporation, et al.</i>	1:18-op-45419	N.D. Ohio (Federal)
TN	County of Greene	<i>Greene County, Tennessee v. AmerisourceBergen Drug Corporation, et al.</i>	1:18-op-45136	N.D. Ohio (Federal)
TN	County of Hamilton	<i>Hamilton County, Tennessee v. Purdue Pharma L.P., et al.</i>	1:18-op-45507	N.D. Ohio (Federal)
TN	County of Hancock	<i>Hancock County, Tennessee v. AmerisourceBergen Drug Corporation, et al.</i>	1:18-op-45153	N.D. Ohio (Federal)
TN	County of Hawkins	<i>Hawkins County, Tennessee v. AmerisourceBergen Drug Corporation, et al.</i>	1:18-op-45299	N.D. Ohio (Federal)
TN	County of Haywood	<i>Haywood County, Tennessee v. AmerisourceBergen Drug Corporation, et al.</i>	1:18-op-45107	N.D. Ohio (Federal)
TN	County of Henderson	<i>Henderson County, Tennessee v. AmerisourceBergen Drug Corporation, et al.</i>	1:18-op-45404	N.D. Ohio (Federal)
TN	County of Jefferson	<i>Blount County and Jefferson County v. Purdue Pharma L.P., et al.</i>	1:19-op-45132	N.D. Ohio (Federal)
TN	County of Johnson	<i>Johnson County, Tennessee v. AmerisourceBergen Drug Corporation et al.</i>	1:18-op-45164	N.D. Ohio (Federal)
TN	County of Lauderdale	<i>Lauderdale County, Tennessee v. AmerisourceBergen Drug Corporation, et al.</i>	1:18-op-46324	N.D. Ohio (Federal)
TN	County of Madison	<i>Madison County, Tennessee v. AmerisourceBergen Drug Corporation, et al.</i>	1:18-op-45403	N.D. Ohio (Federal)
TN	County of Montgomery	<i>Montgomery County, Tennessee v. AmerisourceBergen Drug Corporation, et al.</i>	1:18-op-45418	N.D. Ohio (Federal)
TN	County of Morgan	<i>Morgan County v. Purdue Pharma L.P., et al.</i>	1:19-op-45075	N.D. Ohio (Federal)
TN	County of Obion	<i>Obion County, Tennessee v. Teva Pharmaceuticals USA, Inc., et al.</i>	1:19-op-46115	N.D. Ohio (Federal)
TN	County of Overton	<i>Overton County, Tennessee v. AmerisourceBergen Drug Corporation, et al.</i>	1:18-op-45568	N.D. Ohio (Federal)
TN	County of Pickett	<i>Pickett County, Tennessee v. AmerisourceBergen Drug Corporation, et al.</i>	1:18-op-45242	N.D. Ohio (Federal)

State	Subdivision/Special District	Case Caption	Case No.	Jurisdiction
TN	County of Rutherford	<i>Rutherford County, Tennessee v. Purdue Pharma L.P., et al.</i>	1:18-op-45258	N.D. Ohio (Federal)
TN	County of Scott	<i>Scott County, Tennessee v. Purdue Pharma L.P., et al.</i>	1:18-op-45273	N.D. Ohio (Federal)
TN	County of Shelby	<i>Shelby County Government v. Purdue Pharma L.P., et al.</i>	CT-004500-17	TN - Circuit Court for Shelby County (State)
TN	County of Smith	<i>Smith County, Tennessee v. Purdue Pharma L.P., et al.</i>	1:18-op-45029	N.D. Ohio (Federal)
TN	County of Sumner	<i>Sumner County, Tennessee v. Purdue Pharma L.P., et al.</i>	1:18-op-45255	N.D. Ohio (Federal)
TN	County of Washington	<i>Washington County, Tennessee v. AmerisourceBergen Drug Corporation, et al.</i>	1:18-op-46317	N.D. Ohio (Federal)
TN	County of Williamson	<i>Williamson County, Tennessee v. AmerisourceBergen Drug Corporation, et al.</i>	1:18-op-45134	N.D. Ohio (Federal)
TN	Hamblen County Board of Education	<i>Hancock County Board of Education and Hamblen County Board of Education v. Cephalon, Inc., et al.</i>	1:22-op-45027	N.D. Ohio (Federal)
TN	Hancock County Board of Education	<i>Hancock County Board of Education and Hamblen County Board of Education v. Cephalon, Inc., et al.</i>	1:22-op-45027	N.D. Ohio (Federal)
TN	Metropolitan Government of Nashville and Davidson County	<i>Metropolitan Government of Nashville and Davidson County, Tennessee v. Purdue Pharma L.P., et al.</i>	1:18-op-45088	N.D. Ohio (Federal)
TN	Town of Arlington	<i>Town of Arlington, Tennessee v. Purdue Pharma L.P., et al.</i>	1:19-op-45471	N.D. Ohio (Federal)
TN	Town of Centerville	<i>Town of Centerville, Tennessee v. Purdue Pharma L.P., et al.</i>	1:19-op-45425	N.D. Ohio (Federal)
TN	Town of Dandridge	<i>The Town of Dandridge, Tennessee v. Teva Pharmaceuticals USA, Inc., et al.</i>	1:20-op-45216	N.D. Ohio (Federal)
TN	Town of Decatur	<i>The Cities of Maryville, Pigeon Forge, Ripley and Germantown, Tennessee, and the Town of Decatur, Tennessee v. Teva Pharmaceuticals USA, Inc., et al.</i>	1:20-op-45199	N.D. Ohio (Federal)
TX	Bexar County Hospital District d/b/a University Health System	<i>Bexar County Hospital District d/b/a University Health System v. Teva Pharmaceutical Industries Ltd., et al.</i>	2020-17501 / 2018-63587 (master)	MDL - In re Texas Opioid Litigation (TX - 152nd Judicial District of Harris County) (State MDL)
TX	Burleson County Hospital District	<i>Burleson County Hospital District v. Purdue Pharma L.P., et al.</i>	29740	TX - 21st Judicial District Court of Burleson

State	Subdivision/Special District	Case Caption	Case No.	Jurisdiction
				County (State)
TX	City of Eagle Pass	<i>The City of Eagle Pass, Texas v. Purdue Pharma L.P., et al.</i>	1:18-op-46033	N.D. Ohio (Federal)
TX	City of Houston	<i>City of Houston, Texas v. Purdue Pharma L.P., et al.</i>	2019-43219 / 2018-63587 (master)	MDL - In re Texas Opioid Litigation (TX - 152nd Judicial District of Harris County) (State MDL)
TX	City of Laredo	<i>The City of Laredo, Texas v. Purdue Pharma L.P., et al.</i>	1:18-op-46026	N.D. Ohio (Federal)
TX	City of Leon Valley	<i>City of Leon Valley v. Teva Pharmaceuticals USA, Inc., et al.</i>	2020-39837 / 2018-63587 (master)	MDL - In re Texas Opioid Litigation (TX - 152nd Judicial District of Harris County) (State MDL)
TX	City of San Antonio	<i>City of San Antonio, Texas v. Purdue Pharma L.P., et al.</i>	1:19-op-45833	N.D. Ohio (Federal)
TX	County of Angelina	<i>County of Angelina v. Purdue Pharma L.P., et al.</i>	1:20-op-45053	N.D. Ohio (Federal)
TX	County of Bailey	<i>County of Bailey, Texas v. Teva Pharmaceuticals USA, Inc., et al.</i>	1:20-op-45264	N.D. Ohio (Federal)
TX	County of Bastrop	<i>County of Bastrop v. Teva Pharmaceuticals USA, Inc., et al.</i>	2020-17434 / 2018-63587 (master)	MDL - In re Texas Opioid Litigation (TX - 152nd Judicial District of Harris County) (State MDL)
TX	County of Bexar	<i>County of Bexar v. Purdue Pharma L.P., et al.</i>	2018-77066 / 2018-63587 (master)	MDL - In re Texas Opioid Litigation (TX - 152nd Judicial District of Harris County) (State MDL)
TX	County of Bowie	<i>County of Bowie v. Purdue Pharma L.P., et al.</i>	1:17-op-45159	N.D. Ohio (Federal)
TX	County of Brazos	<i>Brazos County v. Purdue Pharma L.P., et al.</i>	1:18-op-45863	N.D. Ohio (Federal)

State	Subdivision/Special District	Case Caption	Case No.	Jurisdiction
TX	County of Brooks	<i>County of Brooks v. Teva Pharmaceuticals USA, Inc., et al.</i>	2020-17509 / 2018-63587 (master)	MDL - In re Texas Opioid Litigation (TX - 152nd Judicial District of Harris County) (State MDL)
TX	County of Caldwell	<i>County of Caldwell v. Teva Pharmaceuticals USA, Inc., et al.</i>	2020-17563 / 2018-63587 (master)	MDL - In re Texas Opioid Litigation (TX - 152nd Judicial District of Harris County) (State MDL)
TX	County of Calhoun	<i>County of Calhoun v. Teva Pharmaceuticals USA, Inc., et al.</i>	2020-17536 / 2018-63587 (master)	MDL - In re Texas Opioid Litigation (TX - 152nd Judicial District of Harris County) (State MDL)
TX	County of Cameron	<i>County of Cameron v. Purdue Pharma L.P., et al.</i>	2018-77093 / 2018-63587 (master)	MDL - In re Texas Opioid Litigation (TX - 152nd Judicial District of Harris County) (State MDL)
TX	County of Camp	<i>County of Camp v. Purdue Pharma L.P., et al.</i>	1:18-op-45301	N.D. Ohio (Federal)
TX	County of Castro	<i>County of Castro, County of Colorado, County of Jefferson, County of Madison, County of Roberts, County of San Saba, County of Shackelford, County of Terrell, Irving Independent School District and Texarkana Independent School District v. AbbVie Inc., et al.</i>	2020-37584 / 2018-63587 (master)	MDL - In re Texas Opioid Litigation (TX - 152nd Judicial District of Harris County) (State MDL)
TX	County of Cherokee	<i>County of Cherokee v. Purdue Pharma L.P., et al.</i>	1:17-op-45155	N.D. Ohio (Federal)
TX	County of Childress	<i>County of Childress v. Purdue Pharma L.P., et al.</i>	1:18-op-45229	N.D. Ohio (Federal)
TX	County of Clay	<i>County of Clay v. Purdue Pharma L.P., et al.</i>	1:18-op-45169	N.D. Ohio (Federal)

State	Subdivision/Special District	Case Caption	Case No.	Jurisdiction
TX	County of Colorado	<i>County of Castro, County of Colorado, County of Jefferson, County of Madison, County of Roberts, County of San Saba, County of Shackelford, County of Terrell, Irving Independent School District and Texarkana Independent School District v. AbbVie Inc., et al.</i>	2020-37584 / 2018-63587 (master)	MDL - In re Texas Opioid Litigation (TX - 152nd Judicial District of Harris County) (State MDL)
TX	County of Coryell	<i>County of Coryell v. Purdue Pharma L.P., et al.</i>	1:22-op-45009	N.D. Ohio (Federal)
TX	County of Dallas	<i>County of Dallas v. Purdue Pharma L.P., et al.</i>	2018-77098 / 2018-63587 (master)	MDL - In re Texas Opioid Litigation (TX - 152nd Judicial District of Harris County) (State MDL)
TX	County of Delta	<i>County of Delta v. Purdue Pharma L.P., et al.</i>	2018-77104 / 2018-63587 (master)	MDL - In re Texas Opioid Litigation (TX - 152nd Judicial District of Harris County) (State MDL)
TX	County of Duval	<i>County of Duval v. Purdue Pharma L.P., et al.</i>	2018-87879 / 2018-63587 (master)	MDL - In re Texas Opioid Litigation (TX - 152nd Judicial District of Harris County) (State MDL)
TX	County of El Paso	<i>County of El Paso v. Purdue Pharma L.P., et al.</i>	2018-76970 / 2018-63587 (master)	MDL - In re Texas Opioid Litigation (TX - 152nd Judicial District of Harris County) (State MDL)
TX	County of Ellis	<i>Ellis County v. Purdue Pharma L.P., et al.</i>	2019-41572 / 2018-63587 (master)	MDL - In re Texas Opioid Litigation (TX - 152nd Judicial District of

State	Subdivision/Special District	Case Caption	Case No.	Jurisdiction
				Harris County) (State MDL)
TX	County of Falls	<i>County of Falls v. Purdue Pharma L.P., et al.</i>	2018-77106 / 2018-63587 (master)	MDL - In re Texas Opioid Litigation (TX - 152nd Judicial District of Harris County) (State MDL)
TX	County of Fort Bend	<i>County of Fort Bend, Texas v. Purdue Pharma L.P., et al.</i>	19-DCV-263509	TX - 400th Judicial District Court of Fort Bend County (State)
TX	County of Franklin	<i>County of Franklin v. Purdue Pharma L.P., et al.</i>	1:18-op-45302	N.D. Ohio (Federal)
TX	County of Freestone	<i>County of Freestone v. Purdue Pharma L.P., et al.</i>	1:19-op-45985	N.D. Ohio (Federal)
TX	County of Galveston	<i>County of Galveston v. Purdue Pharma L.P., et al.</i>	1:19-op-45239	N.D. Ohio (Federal)
TX	County of Guadalupe	<i>County of Guadalupe v. Teva Pharmaceuticals USA, Inc., et al.</i>	2020-16457 / 2018-63587 (master)	MDL - In re Texas Opioid Litigation (TX - 152nd Judicial District of Harris County) (State MDL)
TX	County of Harris	<i>County of Harris v. Purdue Pharma L.P., et al.</i>	2017-82618 / 2018-63587 (master)	TX - 133rd Judicial District Court of Harris County (State)
TX	County of Harrison	<i>County of Harrison v. Purdue Pharma L.P., et al. / County of Harrison v. Purdue Pharma L.P., et al.</i>	1:17-op-45087 / 2018-77108 / 2018-63587 (master)	N.D. Ohio (Federal) / MDL - In re Texas Opioid Litigation (TX - 152nd Judicial District of Harris County) (State MDL)
TX	County of Haskell	<i>County of Haskell v. Purdue Pharma L.P., et al.</i>	1:18-op-45223	N.D. Ohio (Federal)

State	Subdivision/Special District	Case Caption	Case No.	Jurisdiction
TX	County of Hays	<i>County of Hays v. Teva Pharmaceuticals USA, Inc., et al.</i>	2020-16529 / 2018-63587 (master)	MDL - In re Texas Opioid Litigation (TX - 152nd Judicial District of Harris County) (State MDL)
TX	County of Henderson	<i>County of Henderson v. Purdue Pharma L.P., et al.</i>	1:19-op-45684	N.D. Ohio (Federal)
TX	County of Hidalgo	<i>County of Hidalgo v. Purdue Pharma L.P., et al.</i>	2018-77109 / 2018-63587 (master)	MDL - In re Texas Opioid Litigation (TX - 152nd Judicial District of Harris County) (State MDL)
TX	County of Hopkins	<i>County of Hopkins v. Purdue Pharma L.P., et al.</i>	2018-77111 / 2018-63587 (master)	MDL - In re Texas Opioid Litigation (TX - 152nd Judicial District of Harris County) (State MDL)
TX	County of Jefferson	<i>County of Castro, County of Colorado, County of Jefferson, County of Madison, County of Roberts, County of San Saba, County of Shackelford, County of Terrell, Irving Independent School District and Texarkana Independent School District v. AbbVie Inc., et al.</i>	2020-37584 / 2018-63587 (master)	MDL - In re Texas Opioid Litigation (TX - 152nd Judicial District of Harris County) (State MDL)
TX	County of Jim Hogg	<i>County of Jim Hogg v. Purdue Pharma L.P., et al.</i>	2019-49060 / 2018-63587 (master)	TX - 229th Judicial District Court of Jim Hogg County (State)
TX	County of Jim Wells	<i>County of Jim Wells v. Purdue Pharma L.P., et al.</i>	19-06-59579-CV / 2018-63587 (master)	TX - 79th Judicial District Court of Jim Wells County (State)
TX	County of Johnson	<i>Johnson County v. Purdue Pharma L.P., et al.</i>	2018-87346 / 2018-63587 (master)	MDL - In re Texas Opioid Litigation

State	Subdivision/Special District	Case Caption	Case No.	Jurisdiction
				(TX - 152nd Judicial District of Harris County) (State MDL)
TX	County of Jones	<i>County of Jones v. Purdue Pharma L.P., et al.</i>	1:18-op-45139	N.D. Ohio (Federal)
TX	County of Kaufman	<i>Kaufman County v. Purdue Pharma L.P., et al.</i>	1:18-op-46081	N.D. Ohio (Federal)
TX	County of Kendall	<i>County of Kendall v. Purdue Pharma L.P., et al.</i>	1:22-op-45010	N.D. Ohio (Federal)
TX	County of Kerr	<i>County of Kerr v. Purdue Pharma L.P., et al.</i>	2018-77114 / 2018-63587 (master)	MDL - In re Texas Opioid Litigation (TX - 152nd Judicial District of Harris County) (State MDL)
TX	County of Kinney	<i>County of Kinney v. Purdue Pharma L.P., et al.</i>	1:18-op-45241	N.D. Ohio (Federal)
TX	County of Kleberg	<i>County of Kleberg v. Purdue Pharma L.P., et al.</i>	2019-49074 / 2018-63587 (master)	TX - 105th Judicial District Court of Kleberg County (State)
TX	County of La Salle	<i>County of La Salle v. Purdue Pharma L.P., et al.</i>	1:18-op-45234	N.D. Ohio (Federal)
TX	County of Lamar	<i>County of Lamar v. Purdue Pharma L.P., et al.</i>	1:17-op-45162	N.D. Ohio (Federal)
TX	County of Leon	<i>County of Leon v. Purdue Pharma L.P., et al.</i>	1:19-op-45240	N.D. Ohio (Federal)
TX	County of Liberty	<i>County of Liberty v. Purdue Pharma L.P., et al.</i>	2018-77116 / 2018-63587 (master)	MDL - In re Texas Opioid Litigation (TX - 152nd Judicial District of Harris County) (State MDL)
TX	County of Lubbock	<i>County of Lubbock v. Teva Pharmaceuticals USA, Inc., et al.</i>	2020-16529 / 2018-63587 (master)	MDL - In re Texas Opioid Litigation (TX - 152nd Judicial District of Harris County) (State MDL)



State	Subdivision/Special District	Case Caption	Case No.	Jurisdiction
TX	County of Madison	<i>County of Castro, County of Colorado, County of Jefferson, County of Madison, County of Roberts, County of San Saba, County of Shackelford, County of Terrell, Irving Independent School District and Texarkana Independent School District v. AbbVie Inc., et al.</i>	2020-37584 / 2018-63587 (master)	MDL - In re Texas Opioid Litigation (TX - 152nd Judicial District of Harris County) (State MDL)
TX	County of Maverick	<i>Maverick County, Texas v. Purdue Pharma L.P., et al. / Maverick County, Texas v. Purdue Pharma L.P., et al.</i>	2018-77026 / 1:19-op-45426 / 2018-63587 (master)	MDL - In re Texas Opioid Litigation (TX - 152nd Judicial District of Harris County) (State MDL) / N.D. Ohio (Federal)
TX	County of Mitchell	<i>County of Mitchell v. Purdue Pharma L.P., et al.</i>	1:18-op-45063	N.D. Ohio (Federal)
TX	County of Montgomery	<i>County of Montgomery v. Purdue Pharma L.P., et al.</i>	1:18-op-45030	N.D. Ohio (Federal)
TX	County of Morris	<i>County of Morris v. Purdue Pharma L.P., et al.</i>	1:17-op-45086	N.D. Ohio (Federal)
TX	County of Nolan	<i>County of Nolan v. Purdue Pharma L.P., et al.</i>	1:18-op-45061	N.D. Ohio (Federal)
TX	County of Nueces	<i>County of Nueces and Nueces County Hospital District v. Purdue Pharma L.P., et al.</i>	2018-77083 / 2018-63587 (master)	MDL - In re Texas Opioid Litigation (TX - 152nd Judicial District of Harris County) (State MDL)
TX	County of Polk	<i>County of Polk v. Purdue Pharma L.P., et al.</i>	1:18-op-45077	N.D. Ohio (Federal)
TX	County of Red River	<i>County of Red River v. Purdue Pharma L.P., et al.</i>	1:17-op-45160	N.D. Ohio (Federal)
TX	County of Roberts	<i>County of Castro, County of Colorado, County of Jefferson, County of Madison, County of Roberts, County of San Saba, County of Shackelford, County of Terrell, Irving Independent School District and Texarkana Independent School District v. AbbVie Inc., et al.</i>	2020-37584 / 2018-63587 (master)	MDL - In re Texas Opioid Litigation (TX - 152nd Judicial District of Harris County) (State MDL)
TX	County of Rockwall	<i>Rockwall County v. Purdue Pharma L.P., et al.</i>	1-19-0503 / 2018-63587 (master)	TX - 439th Judicial District Court

State	Subdivision/Special District	Case Caption	Case No.	Jurisdiction
				of Rockwall County (State)
TX	County of Rusk	<i>County of Rusk v. Purdue Pharma L.P., et al.</i>	1:17-op-45154	N.D. Ohio (Federal)
TX	County of San Patricio	<i>County of San Patricio v. Purdue Pharma L.P., et al.</i>	2018-77075 / 2018-63587 (master)	MDL - In re Texas Opioid Litigation (TX - 152nd Judicial District of Harris County) (State MDL)
TX	County of San Saba	<i>County of Castro, County of Colorado, County of Jefferson, County of Madison, County of Roberts, County of San Saba, County of Shackelford, County of Terrell, Irving Independent School District and Texarkana Independent School District v. AbbVie Inc., et al.</i>	2020-37584 / 2018-63587 (master)	MDL - In re Texas Opioid Litigation (TX - 152nd Judicial District of Harris County) (State MDL)
TX	County of Shackelford	<i>County of Castro, County of Colorado, County of Jefferson, County of Madison, County of Roberts, County of San Saba, County of Shackelford, County of Terrell, Irving Independent School District and Texarkana Independent School District v. AbbVie Inc., et al.</i>	2020-37584 / 2018-63587 (master)	MDL - In re Texas Opioid Litigation (TX - 152nd Judicial District of Harris County) (State MDL)
TX	County of Smith	<i>Socorro Independent School District, Downey Unified School District, Kern High School District, Waukegan Community Unit School District, Bibb County School District, South Bend Community School Corp., Mesa County Valley School District 51, Elk Grove Unified School District, Smith-Green Community Schools, School City of Mishawaka, City of Mishawaka, IN, City of Hillview, KY, City of Shepherdsville, KY, and City of Mt. Washington, KY v. AbbVie Inc., et al.</i>	2020-70878 / 2018-63587 (master)	MDL - In re Texas Opioid Litigation (TX - 152nd Judicial District of Harris County) (State MDL)
TX	County of Stephens	<i>Stephens County v. Purdue Pharma L.P., et al.</i>	1:18-op-45804	N.D. Ohio (Federal)
TX	County of Tarrant	<i>County of Tarrant v. Purdue Pharma L.P., et al.</i>	1:18-op-45274	N.D. Ohio (Federal)
TX	County of Terrell	<i>County of Castro, County of Colorado, County of Jefferson, County of Madison, County of Roberts, County of San Saba, County of Shackelford, County of Terrell,</i>	2020-37584 / 2018-63587 (master)	MDL - In re Texas Opioid Litigation (TX - 152nd

State	Subdivision/Special District	Case Caption	Case No.	Jurisdiction
		<i>Irving Independent School District and Texarkana Independent School District v. AbbVie Inc., et al.</i>		Judicial District of Harris County) (State MDL)
TX	County of Throckmorton	<i>County of Throckmorton v. Purdue Pharma L.P., et al.</i>	1:18-op-45141	N.D. Ohio (Federal)
TX	County of Titus	<i>County of Titus v. Purdue Pharma L.P., et al.</i>	1:17-op-45161	N.D. Ohio (Federal)
TX	County of Travis	<i>County of Travis v. Purdue Pharma L.P., et al.</i>	2018-77144 / 2018-63587 (master)	MDL - In re Texas Opioid Litigation (TX - 152nd Judicial District of Harris County) (State MDL)
TX	County of Upshur	<i>County of Upshur v. Purdue Pharma L.P., et al.</i>	1:17-op-45085	N.D. Ohio (Federal)
TX	County of Uvalde	<i>County of Uvalde v. Teva Pharmaceuticals USA, Inc., et al.</i>	2020-16427 / 2018-63587 (master)	MDL - In re Texas Opioid Litigation (TX - 152nd Judicial District of Harris County) (State MDL)
TX	County of Van Zandt	<i>County of Van Zandt v. Purdue Pharma L.P., et al.</i>	2018-77150 / 2018-63587 (master)	MDL - In re Texas Opioid Litigation (TX - 152nd Judicial District of Harris County) (State MDL)
TX	County of Walker	<i>County of Walker v. Abbott Laboratories, et al.</i>	2019-29777 / 2018-63587 (master)	TX - 12th Judicial District Court of Walker County (State)
TX	County of Waller	<i>County of Waller v. Purdue Pharma L.P., et al.</i>	2018-77153 / 2018-63587 (master)	MDL - In re Texas Opioid Litigation (TX - 152nd Judicial District of Harris County) (State MDL)

State	Subdivision/Special District	Case Caption	Case No.	Jurisdiction
TX	County of Webb	<i>County of Webb, Texas v. Purdue Pharma L.P., et al.</i>	1:18-op-45175	N.D. Ohio (Federal)
TX	County of Wichita	<i>County of Wichita v. Purdue Pharma L.P., et al.</i>	1:18-op-45064	N.D. Ohio (Federal)
TX	County of Williamson	<i>County of Williamson v. Purdue Pharma L.P., et al.</i>	19-0850-C368 / 2018-63587 (master)	TX - 368th Judicial District Court of Williamson County (State)
TX	County of Wilson	<i>County of Wilson and Wilson County Memorial Hospital District v. Teva Pharmaceuticals USA, Inc., et al.</i>	2020-39831 / 2018-63587 (master)	MDL - In re Texas Opioid Litigation (TX - 152nd Judicial District of Harris County) (State MDL)
TX	County of Zavala	<i>The County of Zavala, Texas v. Purdue Pharma L.P., et al.</i>	1:18-op-46036	N.D. Ohio (Federal)
TX	Dallas County Hospital District d/b/a Parkland Health and Hospital System	<i>Dallas County Hospital District d/b/a Parkland Health &amp; Hospital System; Palo Pinto County Hospital District a/k/a Palo Pinto General Hospital; Guadalupe Valley Hospital a/k/a Guadalupe Regional Medical Center; VHS San Antonio Partners, LLC d/b/a Baptist Medical Center, Mission Trail Baptist Hospital, North Central Baptist Hospital, Northeast Baptist Hospital, and St. Luke's Baptist Hospital; Nacogdoches Medical Center; Resolute Hospital Comp Any, LLC d/b/a Resolute Health; The Hospitals of Providence East Campus; The Hospitals of Providence Memorial Campus; The Hospitals of Providence Sierra Campus; The Hospitals of Providence Transmountain Campus; VHS Brownsville Hospital Company, LLC d/b/a Valley Baptist Medical Center - Brownsville; VHS Harlingen Hospital Company, LLC d/b/a Valley Baptist Medical Center; ARMC, L.P. d/b/a Abilene Regional Medical Center; College Station Hospital, LP; Granbury Hospital Corporation d/b/a Lake Granbury Medical Center; Navarro Hospital, L.P. d/b/a Navarro Regional Hospital; Brownwood Hospital, L.P. d/b/a Brownwood Regional Medical Center; Victoria of Texas, L.P. d/b/a Detar Hospital Navarro and Detar Hospital</i>	DC-19-18635 / 2018-63587 (master)	TX - 162nd Judicial District Court of Dallas County (State)

State	Subdivision/Special District	Case Caption	Case No.	Jurisdiction
		<i>North; Laredo Texas Hospital Company, L.P. d/b/a Laredo Medical Center; San Angelo Hospital, L.P. d/b/a San Angelo Community Medical Center; Cedar Park Health System, L.P. d/b/a Cedar Park Regional Medical Center; NHCI of Hillsboro, Inc. d/b/a Hill Regional Hospital; Longview Medical Center, L.P. d/b/a Longview Regional Medical Center; and Piney Woods Healthcare System, L.P. d/b/a Woodland Heights Medical Center v. Amneal Pharmaceuticals, LLC, et al.</i>		
TX	Guadalupe Valley Hospital a/k/a Guadalupe Regional Medical Center	<i>Dallas County Hospital District d/b/a Parkland Health &amp; Hospital System; Palo Pinto County Hospital District a/k/a Palo Pinto General Hospital; Guadalupe Valley Hospital a/k/a Guadalupe Regional Medical Center; VHS San Antonio Partners, LLC d/b/a Baptist Medical Center, Mission Trail Baptist Hospital, North Central Baptist Hospital, Northeast Baptist Hospital, and St. Luke's Baptist Hospital; Nacogdoches Medical Center; Resolute Hospital Comp Any, LLC d/b/a Resolute Health; The Hospitals of Providence East Campus; The Hospitals of Providence Memorial Campus; The Hospitals of Providence Sierra Campus; The Hospitals of Providence Transmountain Campus; VHS Brownsville Hospital Company, LLC d/b/a Valley Baptist Medical Center - Brownsville; VHS Harlingen Hospital Company, LLC d/b/a Valley Baptist Medical Center; ARMC, L.P. d/b/a Abilene Regional Medical Center; College Station Hospital, LP; Granbury Hospital Corporation d/b/a Lake Granbury Medical Center; Navarro Hospital, L.P. d/b/a Navarro Regional Hospital; Brownwood Hospital, L.P. d/b/a Brownwood Regional Medical Center; Victoria of Texas, L.P. d/b/a Detar Hospital Navarro and Detar Hospital North; Laredo Texas Hospital Company, L.P. d/b/a Laredo Medical Center; San Angelo Hospital, L.P. d/b/a San Angelo Community Medical Center; Cedar Park Health System, L.P. d/b/a Cedar Park Regional Medical Center; NHCI of Hillsboro, Inc. d/b/a Hill Regional Hospital; Longview Medical Center, L.P. d/b/a Longview Regional Medical Center; and Piney Woods Healthcare System, L.P.</i>	DC-19-18635 / 2018-63587 (master)	TX - 162nd Judicial District Court of Dallas County (State)

State	Subdivision/Special District	Case Caption	Case No.	Jurisdiction
		<i>d/b/a Woodland Heights Medical Center v. Amneal Pharmaceuticals, LLC, et al.</i>		
TX	Harris County Hospital District d/b/a Harris Health System	<i>Harris County Hospital District d/b/a Harris Health System v. McKesson Corporation, et al.</i>	2021-23217 / 2018-63587 (master)	MDL - In re Texas Opioid Litigation (TX - 152nd Judicial District of Harris County) (State MDL)
TX	Irving Independent School District	<i>County of Castro, County of Colorado, County of Jefferson, County of Madison, County of Roberts, County of San Saba, County of Shackelford, County of Terrell, Irving Independent School District and Texarkana Independent School District v. AbbVie Inc., et al. / Texarkana Independent School Dist., Irving Independent School District, Socorro Independent School District, Downey Unified School District, Kern High School District, Waukegan Community Unit School District, Bibb County School District, South Bend Community School Corp., Mesa County Valley School District 51, Elk Grove Unified School Dist., Smith-Green Community Schools, School City of Mishawaka, City of Mishawaka, IN, City of Hillview, KY, City of Shepherdsville, KY, City of Mt. Washington, KY, Penn-Harris-Madison School Corp., and Fort Wayne Community Schools v. AbbVie Inc., et al.</i>	2020-37584 / 2018-63587 (master) / 1:21-op-45080	MDL - In re Texas Opioid Litigation (TX - 152nd Judicial District of Harris County) (State MDL) / N.D. Ohio (Federal)
TX	Maverick County Hospital District	<i>Maverick County Hospital District v. Purdue Pharma L.P., et al.</i>	17-10-34909-MCVAJA	TX - 365th Judicial District Court of Maverick County (State)
TX	Nueces County Hospital District	<i>County of Nueces and Nueces County Hospital District v. Purdue Pharma L.P., et al.</i>	2018-77083 / 2018-63587 (master)	MDL - In re Texas Opioid Litigation (TX - 152nd Judicial District of Harris County) (State MDL)
TX	Ochiltree County Hospital District	<i>Ochiltree County Hospital District v. McKesson Corporation, et al.</i>	1:18-op-45869	N.D. Ohio (Federal)

State	Subdivision/Special District	Case Caption	Case No.	Jurisdiction
TX	Palo Pinto County Hospital District a/k/a Palo Pinto General Hospital	<i>Dallas County Hospital District d/b/a Parkland Health &amp; Hospital System; Palo Pinto County Hospital District a/k/a Palo Pinto General Hospital; Guadalupe Valley Hospital a/k/a Guadalupe Regional Medical Center; VHS San Antonio Partners, LLC d/b/a Baptist Medical Center, Mission Trail Baptist Hospital, North Central Baptist Hospital, Northeast Baptist Hospital, and St. Luke's Baptist Hospital; Nacogdoches Medical Center; Resolute Hospital Comp Any, LLC d/b/a Resolute Health; The Hospitals of Providence East Campus; The Hospitals of Providence Memorial Campus; The Hospitals of Providence Sierra Campus; The Hospitals of Providence Transmountain Campus; VHS Brownsville Hospital Company, LLC d/b/a Valley Baptist Medical Center - Brownsville; VHS Harlingen Hospital Company, LLC d/b/a Valley Baptist Medical Center; ARMC, L.P. d/b/a Abilene Regional Medical Center; College Station Hospital, LP; Granbury Hospital Corporation d/b/a Lake Granbury Medical Center; Navarro Hospital, L.P. d/b/a Navarro Regional Hospital; Brownwood Hospital, L.P. d/b/a Brownwood Regional Medical Center; Victoria of Texas, L.P. d/b/a Detar Hospital Navarro and Detar Hospital North; Laredo Texas Hospital Company, L.P. d/b/a Laredo Medical Center; San Angelo Hospital, L.P. d/b/a San Angelo Community Medical Center; Cedar Park Health System, L.P. d/b/a Cedar Park Regional Medical Center; NHCI of Hillsboro, Inc. d/b/a Hill Regional Hospital; Longview Medical Center, L.P. d/b/a Longview Regional Medical Center; and Piney Woods Healthcare System, L.P. d/b/a Woodland Heights Medical Center v. Amneal Pharmaceuticals, LLC, et al.</i>	DC-19-18635 / 2018-63587 (master)	TX - 162nd Judicial District Court of Dallas County (State)
TX	Socorro Independent School District	<i>Socorro Independent School District, Downey Unified School District, Kern High School District, Waukegan Community Unit School District, Bibb County School District, South Bend Community School Corp., Mesa County Valley School District 51, Elk Grove Unified School District, Smith-Green Community Schools, School City of Mishawaka, City of Mishawaka, IN, City</i>	202070878 / 2018-63587 (master) / 1:21-op-45080	MDL - In re Texas Opioid Litigation (TX - 152nd Judicial District of Harris County) (State MDL)



State	Subdivision/Special District	Case Caption	Case No.	Jurisdiction
		<i>of Hillview, KY, City of Shepherdsville, KY, and City of Mt. Washington, KY v. AbbVie Inc., et al. / Texarkana Independent School Dist., Irving Independent School District, Socorro Independent School District, Downey Unified School District, Kern High School District, Waukegan Community Unit School District, Bibb County School District, South Bend Community School Corp., Mesa County Valley School District 51, Elk Grove Unified School Dist., Smith-Green Community Schools, School City of Mishawaka, City of Mishawaka, IN, City of Hillview, KY, City of Shepherdsville, KY, City of Mt. Washington, KY, Penn-Harris-Madison School Corp., and Fort Wayne Community Schools v. AbbVie Inc., et al.</i>		/ N.D. Ohio (Federal)
TX	Tarrant County Hospital District d/b/a JPS Health Network	<i>Tarrant County Hospital District d/b/a JPS Health Network v. McKesson Corporation, et al.</i>	1:21-op-45077	N.D. Ohio (Federal)
TX	Texarkana Independent School District	<i>County of Castro, County of Colorado, County of Jefferson, County of Madison, County of Roberts, County of San Saba, County of Shackelford, County of Terrell, Irving Independent School District and Texarkana Independent School District v. AbbVie Inc., et al. / Texarkana Independent School Dist., Irving Independent School District, Socorro Independent School District, Downey Unified School District, Kern High School District, Waukegan Community Unit School District, Bibb County School District, South Bend Community School Corp., Mesa County Valley School District 51, Elk Grove Unified School Dist., Smith-Green Community Schools, School City of Mishawaka, City of Mishawaka, IN, City of Hillview, KY, City of Shepherdsville, KY, City of Mt. Washington, KY, Penn-Harris-Madison School Corp., and Fort Wayne Community Schools v. AbbVie Inc., et al.</i>	2020-37584 / 2018-63587 (master) / 1:21-op-45080	MDL - In re Texas Opioid Litigation (TX - 152nd Judicial District of Harris County) (State MDL) / N.D. Ohio (Federal)
TX	Wilson County Memorial Hospital District	<i>County of Wilson and Wilson County Memorial Hospital District v. Teva Pharmaceuticals USA, Inc., et al.</i>	2020-39831 / 2018-63587 (master)	MDL - In re Texas Opioid Litigation (TX - 152nd Judicial District of Harris



State	Subdivision/Special District	Case Caption	Case No.	Jurisdiction
				County) (State MDL)
UT	County of Beaver	<i>Washington County, Kane County, Beaver County and Garfield County, Utah v. Purdue Pharma L.P., et al.</i>	190500179 / 180500119 (coordinated)	MDL - In the Matter of the Utah Opioid Litigation I (UT - Summit County, Silver Summit Division) (State MDL)
UT	County of Cache	<i>Cache County, Utah and Rich County, Utah v. Purdue Pharma L.P., et al.</i>	190500360 / 180500119 (coordinated)	MDL - In the Matter of the Utah Opioid Litigation I (UT - Summit County, Silver Summit Division) (State MDL)
UT	County of Carbon	<i>Carbon County, Utah v. Purdue Pharma L.P., et al.</i>	1:18-op-46270	N.D. Ohio (Federal)
UT	County of Daggett	<i>Uintah County, Utah; Duchesne County, Utah; Daggett County, Utah and Tri-County Health Department v. Purdue Pharma L.P., et al.</i>	190500359 / 180500119 (coordinated)	MDL - In the Matter of the Utah Opioid Litigation I (UT - Summit County, Silver Summit Division) (State MDL)
UT	County of Davis	<i>Davis County v. Purdue Pharma L.P., et al.</i>	180700870 / 180500119 (coordinated)	MDL - In the Matter of the Utah Opioid Litigation I (UT - Summit County, Silver Summit Division) (State MDL)
UT	County of Duchesne	<i>Uintah County, Utah; Duchesne County, Utah; Daggett County, Utah and Tri-County Health Department v. Purdue Pharma L.P., et al.</i>	190500359 / 180500119 (coordinated)	MDL - In the Matter of the Utah Opioid Litigation I (UT -

State	Subdivision/Special District	Case Caption	Case No.	Jurisdiction
				Summit County, Silver Summit Division) (State MDL)
UT	County of Emery	<i>Sevier County, Juab County, Emery County, Wayne County and Piute County v. Purdue Pharma L.P., et al.</i>	190500430 / 180500119 (coordinated)	MDL - In the Matter of the Utah Opioid Litigation I (UT - Summit County, Silver Summit Division) (State MDL)
UT	County of Garfield	<i>Washington County, Kane County, Beaver County and Garfield County, Utah v. Purdue Pharma L.P., et al.</i>	190500361 / 180500119 (coordinated)	MDL - In the Matter of the Utah Opioid Litigation I (UT - Summit County, Silver Summit Division) (State MDL)
UT	County of Grand	<i>Grand County v. Purdue Pharma L.P., et al.</i>	180700040 / 180500119 (coordinated)	MDL - In the Matter of the Utah Opioid Litigation I (UT - Summit County, Silver Summit Division) (State MDL)
UT	County of Iron	<i>Iron County v. Purdue Pharma L.P., et al.</i>	180500149 / 180500119 (coordinated)	MDL - In the Matter of the Utah Opioid Litigation I (UT - Summit County, Silver Summit Division) (State MDL)
UT	County of Juab	<i>Sevier County, Juab County, Emery County, Wayne County and Piute County v. Purdue Pharma L.P., et al.</i>	190500430 / 180500119 (coordinated)	MDL - In the Matter of the Utah Opioid Litigation I

State	Subdivision/Special District	Case Caption	Case No.	Jurisdiction
				(UT - Summit County, Silver Summit Division) (State MDL)
UT	County of Kane	<i>Washington County, Kane County, Beaver County and Garfield County, Utah v. Purdue Pharma L.P., et al.</i>	190500361 / 180500119 (coordinated)	MDL - In the Matter of the Utah Opioid Litigation I (UT - Summit County, Silver Summit Division) (State MDL)
UT	County of Millard	<i>Millard County v. Purdue Pharma L.P., et al.</i>	180700044 / 180500119 (coordinated)	MDL - In the Matter of the Utah Opioid Litigation I (UT - Summit County, Silver Summit Division) (State MDL)
UT	County of Piute	<i>Sevier County, Juab County, Emery County, Wayne County and Piute County v. Purdue Pharma L.P., et al.</i>	190500430 / 180500119 (coordinated)	MDL - In the Matter of the Utah Opioid Litigation I (UT - Summit County, Silver Summit Division) (State MDL)
UT	County of Rich	<i>Cache County, Utah and Rich County, Utah v. Purdue Pharma L.P., et al.</i>	190500360 / 180500119 (coordinated)	MDL - In the Matter of the Utah Opioid Litigation I (UT - Summit County, Silver Summit Division) (State MDL)
UT	County of Salt Lake	<i>Salt Lake County v. Purdue Pharma L.P., et al.</i>	180902421 / 180500119 (coordinated)	MDL - In the Matter of the Utah Opioid

State	Subdivision/Special District	Case Caption	Case No.	Jurisdiction
				Litigation I (UT - Summit County, Silver Summit Division) (State MDL)
UT	County of San Juan	<i>San Juan County v. Purdue Pharma L.P., et al.</i>	180700011 / 180500119 (coordinated)	MDL - In the Matter of the Utah Opioid Litigation I (UT - Summit County, Silver Summit Division) (State MDL)
UT	County of Sanpete	<i>Sanpete County v. Purdue Pharma L.P., et al.</i>	180600095 / 180500119 (coordinated)	MDL - In the Matter of the Utah Opioid Litigation I (UT - Summit County, Silver Summit Division) (State MDL)
UT	County of Sevier	<i>Sevier County, Juab County, Emery County, Wayne County and Piute County v. Purdue Pharma L.P., et al.</i>	190500430 / 180500119 (coordinated)	MDL - In the Matter of the Utah Opioid Litigation I (UT - Summit County, Silver Summit Division) (State MDL)
UT	County of Summit	<i>Summit County Utah v. Purdue Pharma L.P., et al.</i>	190500354 / 180500119 (coordinated)	MDL - In the Matter of the Utah Opioid Litigation I (UT - Summit County, Silver Summit Division) (State MDL)

State	Subdivision/Special District	Case Caption	Case No.	Jurisdiction
UT	County of Tooele	<i>Tooele County, Utah v. Purdue Pharma L.P., et al.</i>	190500355 / 180500119 (coordinated)	MDL - In the Matter of the Utah Opioid Litigation I (UT - Summit County, Silver Summit Division) (State MDL)
UT	County of Uintah	<i>Uintah County, Utah; Duchesne County, Utah; Daggett County, Utah and Tri-County Health Department v. Purdue Pharma L.P., et al.</i>	190500359 / 180500119 (coordinated)	MDL - In the Matter of the Utah Opioid Litigation I (UT - Summit County, Silver Summit Division) (State MDL)
UT	County of Utah	<i>Utah County, Utah v. Purdue Pharma, Inc., et al.</i>	1:18-op-46184	N.D. Ohio (Federal)
UT	County of Wasatch	<i>Wasatch County, Utah v. Purdue Pharma L.P., et al.</i>	190500357 / 180500119 (coordinated)	MDL - In the Matter of the Utah Opioid Litigation I (UT - Summit County, Silver Summit Division) (State MDL)
UT	County of Washington	<i>Washington County, Kane County, Beaver County and Garfield County, Utah v. Purdue Pharma L.P., et al.</i>	190500361 / 180500119 (coordinated)	MDL - In the Matter of the Utah Opioid Litigation I (UT - Summit County, Silver Summit Division) (State MDL)
UT	County of Wayne	<i>Sevier County, Juab County, Emery County, Wayne County and Piute County v. Purdue Pharma L.P., et al.</i>	190500430 / 180500119 (coordinated)	MDL - In the Matter of the Utah Opioid Litigation I (UT - Summit County, Silver

State	Subdivision/Special District	Case Caption	Case No.	Jurisdiction
				Summit Division) (State MDL)
UT	County of Weber	<i>Weber County, Utah v. Purdue Pharma L.P., et al.</i>	190500358 / 180500119 (coordinated)	MDL - In the Matter of the Utah Opioid Litigation I (UT - Summit County, Silver Summit Division) (State MDL)
VA	City of Alexandria	<i>City of Alexandria v. Purdue Pharma L.P., et al.</i>	1:19-op-45246	N.D. Ohio (Federal)
VA	City of Bristol	<i>City of Bristol, Virginia v. Purdue Pharma L.P., et al.</i>	1:19-op-45719	N.D. Ohio (Federal)
VA	City of Buena Vista	<i>City of Buena Vista, Virginia v. Teva Pharmaceuticals USA, Inc., et al.</i>	1:20-op-45159	N.D. Ohio (Federal)
VA	City of Chesapeake	<i>City of Chesapeake, Virginia v. Purdue Pharma L.P., et al.,</i>	1:19-op-45712	N.D. Ohio (Federal)
VA	City of Covington	<i>City of Covington, Virginia v. Purdue Pharma L.P., et al.</i>	1:19-op-45799	N.D. Ohio (Federal)
VA	City of Danville	<i>City of Danville, Virginia v. AmerisourceBergen Drug Corporation, et al.</i>	1:19-op-45730	N.D. Ohio (Federal)
VA	City of Emporia	<i>City of Emporia, Virginia v. Purdue Pharma L.P., et al.</i>	1:19-op-46850	N.D. Ohio (Federal)
VA	City of Fairfax	<i>City of Fairfax, Virginia v. Teva Pharmaceuticals USA, Inc., et al.</i>	1:20-op-45177	N.D. Ohio (Federal)
VA	City of Fredericksburg	<i>City of Fredericksburg, Virginia v. Purdue Pharma L.P., et al.</i>	1:19-op-45898	N.D. Ohio (Federal)
VA	City of Galax	<i>City of Galax, Virginia v. Purdue Pharma L.P., et al.</i>	1:19-op-45243	N.D. Ohio (Federal)
VA	City of Hopewell	<i>City of Hopewell, Virginia v. Purdue Pharma L.P., et al.</i>	1:19-op-45433	N.D. Ohio (Federal)
VA	City of Lexington	<i>City of Lexington, Virginia v. Purdue Pharma L.P., et al.</i>	1:19-op-45693	N.D. Ohio (Federal)
VA	City of Martinsville	<i>City of Martinsville, Virginia v. Purdue Pharma L.P., et al.</i>	CL18000240	VA - Circuit Court for the City of Martinsville (State)
VA	City of Norfolk	<i>City of Norfolk, Virginia v. AmerisourceBergen Drug Corporation, et al.</i>	1:19-op-45926	N.D. Ohio (Federal)
VA	City of Norton	<i>City of Norton, Virginia v. Purdue Pharma L.P., et al.</i>	1:19-op-45249	N.D. Ohio (Federal)
VA	City of Portsmouth	<i>City of Portsmouth v. Purdue Pharma L.P., et al.</i>	1:19-op-45856	N.D. Ohio (Federal)
VA	City of Radford	<i>City of Radford, Virginia v. Purdue Pharma L.P., et al.</i>	1:19-op-46154	N.D. Ohio (Federal)

State	Subdivision/Special District	Case Caption	Case No.	Jurisdiction
VA	City of Richmond	<i>City of Richmond v. AmerisourceBergen Drug Corporation, et al.</i>	1:19-op-45546	N.D. Ohio (Federal)
VA	City of Roanoke	<i>City of Roanoke, Virginia v. Purdue Pharma L.P., et al.</i>	1:19-op-45696	N.D. Ohio (Federal)
VA	City of Salem	<i>City of Salem, Virginia v. Purdue Pharma L.P., et al.</i>	1:19-op-45697	N.D. Ohio (Federal)
VA	City of Virginia Beach	<i>City of Virginia Beach and Sheriff of the City of Virginia Beach v. AmerisourceBergen Drug Corporation, et al.</i>	1:18-op-46137	N.D. Ohio (Federal)
VA	City of Waynesboro	<i>The City of Waynesboro, Virginia v. Purdue Pharma L.P., et al.</i>	1:19-op-46152	N.D. Ohio (Federal)
VA	City of Winchester	<i>City of Winchester, Virginia v. Teva Pharmaceuticals USA, Inc., et al.</i>	1:20-op-45176	N.D. Ohio (Federal)
VA	County of Accomack	<i>Accomack County, Virginia v. Purdue Pharma L.P., et al.</i>	1:19-op-45715	N.D. Ohio (Federal)
VA	County of Alleghany	<i>Alleghany County, Virginia v. Purdue Pharma L.P., et al.</i>	1:19-op-45700	N.D. Ohio (Federal)
VA	County of Amherst	<i>Amherst County, Virginia v. Purdue Pharma L.P., et al.</i>	1:20-op-45046	N.D. Ohio (Federal)
VA	County of Arlington (County Board)	<i>The County Board of Arlington County, Virginia v. Purdue Pharma L.P., et al.</i>	1:21-op-45078	N.D. Ohio (Federal)
VA	County of Bland	<i>Bland County, Virginia v. AmerisourceBergen Drug Corporation, et al.</i>	1:18-op-46065	N.D. Ohio (Federal)
VA	County of Botetourt	<i>Botetourt County, Virginia v. Purdue Pharma L.P., et al.</i>	1:20-op-45064	N.D. Ohio (Federal)
VA	County of Buchanan	<i>Buchanan County, Virginia v. Purdue Pharma L.P., et al.</i>	1:19-op-45253	N.D. Ohio (Federal)
VA	County of Carroll	<i>Carroll County, Virginia v. AmerisourceBergen Drug Corporation, et al.</i>	1:18-op-46068	N.D. Ohio (Federal)
VA	County of Charlotte	<i>Charlotte County, Virginia v. Purdue Pharma L.P., et al.</i>	1:19-op-45851	N.D. Ohio (Federal)
VA	County of Chesterfield	<i>Chesterfield County, Virginia v. Teva Pharmaceuticals USA, Inc., et al.</i>	1:20-op-45173	N.D. Ohio (Federal)
VA	County of Culpeper	<i>Culpeper County, Virginia v. Purdue Pharma L.P., et al.</i>	1:19-op-45849	N.D. Ohio (Federal)
VA	County of Cumberland	<i>Cumberland County, Virginia v. Purdue Pharma L.P., et al.</i>	1:19-op-46153	N.D. Ohio (Federal)
VA	County of Dickenson	<i>Dickenson County v. Purdue Pharma L.P., et al.</i>	1:19-op-45252	N.D. Ohio (Federal)
VA	County of Dinwiddie	<i>Dinwiddie County, Virginia v. Purdue Pharma L.P., et al.</i>	1:20-op-45291	N.D. Ohio (Federal)
VA	County of Fairfax (Board of Supervisors)	<i>Fairfax County, Virginia, by its Board of Supervisors v. Purdue Pharma L.P., et al.</i>	1:19-op-45766	N.D. Ohio (Federal)
VA	County of Fauquier	<i>Fauquier County, Virginia v. Purdue Pharma L.P., et al.</i>	1:19-op-45686	N.D. Ohio (Federal)
VA	County of Floyd	<i>Floyd County, Virginia v. Purdue Pharma L.P., et al.</i>	1:19-op-45698	N.D. Ohio (Federal)
VA	County of Franklin	<i>Franklin County, Virginia v. Purdue Pharma L.P., et al.</i>	1:19-op-45701	N.D. Ohio (Federal)

State	Subdivision/Special District	Case Caption	Case No.	Jurisdiction
VA	County of Frederick	<i>Frederick County, Virginia v. Teva Pharmaceuticals USA, Inc., et al.</i>	1:20-op-45233	N.D. Ohio (Federal)
VA	County of Giles	<i>Giles County v. Purdue Pharma L.P., et al.</i>	1:19-op-45236	N.D. Ohio (Federal)
VA	County of Goochland	<i>Goochland County, Virginia v. Teva Pharmaceuticals USA, Inc., et al.</i>	1:20-op-45175	N.D. Ohio (Federal)
VA	County of Grayson	<i>Grayson County, Virginia v. AmerisourceBergen Drug Corporation, et al.</i>	1:18-op-46069	N.D. Ohio (Federal)
VA	County of Greensville	<i>Greensville County v. Purdue Pharma L.P., et al.</i>	1:19-op-45848	N.D. Ohio (Federal)
VA	County of Halifax	<i>Halifax County, Virginia v. Purdue Pharma L.P., et al.</i>	1:19-op-45692	N.D. Ohio (Federal)
VA	County of Henrico	<i>Henrico County, Virginia v. Teva Pharmaceuticals USA, Inc., et al.</i>	1:20-op-45172	N.D. Ohio (Federal)
VA	County of Henry	<i>Henry County, Virginia v. Purdue Pharma L.P., et al.</i>	1:19-op-45245	N.D. Ohio (Federal)
VA	County of Isle of Wight	<i>Isle of Wight County, Virginia v. Teva Pharmaceuticals USA, Inc., et al.</i>	1:20-op-45145	N.D. Ohio (Federal)
VA	County of King and Queen	<i>King and Queen County, Virginia v. Teva Pharmaceuticals USA, Inc., et al.</i>	1:20-op-45138	N.D. Ohio (Federal)
VA	County of Lee	<i>Lee County, Virginia v. Purdue Pharma L.P., et al.</i>	1:19-op-45251	N.D. Ohio (Federal)
VA	County of Loudoun	<i>Loudoun County, Virginia v. Purdue Pharma L.P., et al.</i>	1:19-op-45842	N.D. Ohio (Federal)
VA	County of Louisa	<i>Louisa County, Virginia v. Purdue Pharma L.P., et al.</i>	1:19-op-45720	N.D. Ohio (Federal)
VA	County of Madison	<i>Madison County, Virginia v. Purdue Pharma L.P., et al.</i>	1:19-op-45702	N.D. Ohio (Federal)
VA	County of Mecklenburg	<i>Mecklenburg County, Virginia v. Purdue Pharma L.P., et al.</i>	1:20-op-45174	N.D. Ohio (Federal)
VA	County of Montgomery	<i>Montgomery County, Virginia v. Purdue Pharma L.P., et al.</i>	1:19-op-45234	N.D. Ohio (Federal)
VA	County of Northampton	<i>Northampton County, Virginia v. Teva Pharmaceuticals USA, Inc., et al.</i>	1:20-op-45144	N.D. Ohio (Federal)
VA	County of Northumberland	<i>Northumberland County, Virginia v. Purdue Pharma L.P., et al.</i>	1:19-op-45688	N.D. Ohio (Federal)
VA	County of Page	<i>Page County v. Purdue Pharma L.P., et al.</i>	1:19-op-45275	N.D. Ohio (Federal)
VA	County of Patrick	<i>Patrick County, Virginia v. Purdue Pharma L.P., et al.</i>	1:19-op-46149	N.D. Ohio (Federal)
VA	County of Pittsylvania	<i>Pittsylvania v. Purdue Pharma L.P., et al.</i>	1:19-op-45247	N.D. Ohio (Federal)
VA	County of Prince George	<i>Prince George County, Virginia v. Purdue Pharma L.P., et al.</i>	1:19-op-45929	N.D. Ohio (Federal)
VA	County of Prince William (Board of County Supervisors)	<i>The Board of County Supervisor of Prince William County v. Purdue Pharma L.P., et al.</i>	1:19-op-45687	N.D. Ohio (Federal)
VA	County of Pulaski	<i>Pulaski County, Virginia v. AmerisourceBergen Drug Corporation, et al.</i>	1:18-op-46076	N.D. Ohio (Federal)
VA	County of Richmond	<i>City of Richmond v. AmerisourceBergen Drug Corporation, et al.</i>	1:19-op-45546	N.D. Ohio (Federal)



State	Subdivision/Special District	Case Caption	Case No.	Jurisdiction
VA	County of Roanoke	<i>Roanoke County, Virginia v. Purdue Pharma L.P., et al.</i>	1:19-op-45695	N.D. Ohio (Federal)
VA	County of Rockbridge	<i>Rockbridge County, Virginia v. Purdue Pharma L.P., et al.</i>	1:19-op-45694	N.D. Ohio (Federal)
VA	County of Russell	<i>Russell County, Virginia v. AmerisourceBergen Drug Corporation, et al.</i>	1:18-op-46073	N.D. Ohio (Federal)
VA	County of Scott (Board of Supervisors)	<i>Scott County Board of Supervisors v. AmerisourceBergen Drug Corporation, et al.</i>	1:18-op-46074	N.D. Ohio (Federal)
VA	County of Shenandoah	<i>Shenandoah County, Virginia v. Purdue Pharma L.P., et al.</i>	1:19-op-46150	N.D. Ohio (Federal)
VA	County of Smyth	<i>Smyth County, Virginia v. AmerisourceBergen Drug Corporation, et al.</i>	1:18-op-46077	N.D. Ohio (Federal)
VA	County of Stafford	<i>Stafford County, Virginia v. Teva Pharmaceuticals USA, Inc., et al.</i>	1:20-op-45178	N.D. Ohio (Federal)
VA	County of Tazewell	<i>Tazewell County, Virginia v. AmerisourceBergen Drug Corporation, et al.</i>	1:18-op-46167	N.D. Ohio (Federal)
VA	County of Warren	<i>Westmoreland County, Virginia; Richmond County, Virginia; Warren County, Virginia v. McKesson Corporation, et al.</i>	1:19-op-45993	N.D. Ohio (Federal)
VA	County of Washington	<i>Washington County, Virginia v. Purdue Pharma L.P., et al.</i>	1:19-op-45254	N.D. Ohio (Federal)
VA	County of Westmoreland	<i>Westmoreland County, Virginia; Richmond County, Virginia; Warren County, Virginia v. McKesson Corporation, et al.</i>	1:19-op-45993	N.D. Ohio (Federal)
VA	County of Wise (Board of Supervisors)	<i>Wise County Board of Supervisors v. Purdue Pharma L.P., et al.</i>	1:19-op-45907	N.D. Ohio (Federal)
VA	County of Wythe	<i>Wythe County, Virginia v. AmerisourceBergen Drug Corporation, et al.</i>	1:18-op-46072	N.D. Ohio (Federal)
VA	Sheriff of Virginia Beach City	<i>City of Virginia Beach and Sheriff of the City of Virginia Beach v. AmerisourceBergen Drug Corporation, et al.</i>	1:18-op-46137	N.D. Ohio (Federal)
VA	Town of Richlands	<i>The Town of Richlands, Virginia v. Teva Pharmaceuticals USA, Inc., et al.</i>	1:20-op-45193	N.D. Ohio (Federal)
VT	City of St. Albans	<i>City of St. Albans, Vermont v. Purdue Pharma L.P., et al.</i>	1:19-op-45721	N.D. Ohio (Federal)
WA	City of Anacortes	<i>City of Anacortes and Sedro-Woolley School District v. Purdue Pharma L.P., et al.</i>	1:19-op-45029	N.D. Ohio (Federal)
WA	City of Bainbridge Island	<i>City of Bainbridge Island v. Purdue Pharma L.P., et al.</i>	1:19-op-45981	N.D. Ohio (Federal)
WA	City of Burlington	<i>Skagit County, City of Mount Vernon, City of Sedro-Woolley, City of Burlington, LA Conner School District and Mount</i>	1:18-op-45173	N.D. Ohio (Federal)

State	Subdivision/Special District	Case Caption	Case No.	Jurisdiction
		<i>Vernon School District v. Purdue Pharma L.P., et al.</i>		
WA	City of Everett	<i>City of Everett v. Purdue Pharma L.P., et al.</i>	1:17-op-45046	N.D. Ohio (Federal)
WA	City of Kent	<i>City of Kent v. Purdue Pharma L.P., et al.</i>	1:18-op-45590	N.D. Ohio (Federal)
WA	City of Kirkland	<i>City of Kirkland v. Teva Pharmaceuticals USA, Inc., et al.</i>	1:20-op-45121	N.D. Ohio (Federal)
WA	City of Lakewood	<i>City of Lakewood v. Purdue Pharma, Inc., et al.</i>	1:19-op-45221	N.D. Ohio (Federal)
WA	City of Mount Vernon	<i>Skagit County, City of Mount Vernon, City of Sedro-Woolley, City of Burlington, LA Conner School District and Mount Vernon School District v. Purdue Pharma L.P., et al.</i>	1:18-op-45173	N.D. Ohio (Federal)
WA	City of Olympia	<i>City of Olympia v. Purdue Pharma L.P., et al.</i>	1:18-op-46021	N.D. Ohio (Federal)
WA	City of Seattle	<i>City of Seattle v. Purdue Pharma L.P., et al.</i>	17-2-25504-1SEA	WA - King County Superior Court (State)
WA	City of Sedro-Woolley	<i>Skagit County, City of Mount Vernon, City of Sedro-Woolley, City of Burlington, LA Conner School District and Mount Vernon School District v. Purdue Pharma L.P., et al.</i>	1:18-op-45173	N.D. Ohio (Federal)
WA	City of Spokane	<i>City of Spokane v. Teva Pharmaceuticals USA, Inc., et al.</i>	1:19-op-46092	N.D. Ohio (Federal)
WA	City of Tacoma	<i>City of Tacoma v. Purdue Pharma L.P., et al.</i>	1:17-op-45047	N.D. Ohio (Federal)
WA	City of Vancouver	<i>City of Vancouver v. Purdue Pharma L.P., et al.</i>	1:19-op-45908	N.D. Ohio (Federal)
WA	County of Chelan	<i>Chelan County v. Purdue Pharma L.P., et al.</i>	1:18-op-46139	N.D. Ohio (Federal)
WA	County of Clallam	<i>Clallam County v. Purdue Pharma L.P., et al.</i>	1:18-op-45612	N.D. Ohio (Federal)
WA	County of Clark	<i>Clark County v. Purdue Pharma L.P., et al.</i>	1:18-op-45410	N.D. Ohio (Federal)
WA	County of Franklin	<i>Franklin County v. Purdue Pharma L.P., et al.</i>	1:18-op-45944	N.D. Ohio (Federal)
WA	County of Island	<i>Island County v. Purdue Pharma L.P., et al.</i>	1:18-op-45982	N.D. Ohio (Federal)
WA	County of Jefferson	<i>Jefferson County v. Purdue Pharma, Inc., et al.</i>	1:18-op-46023	N.D. Ohio (Federal)
WA	County of King	<i>King County v. Purdue Pharma L.P., et al.</i>	1:18-op-45231	N.D. Ohio (Federal)
WA	County of Kitsap	<i>Kitsap County v. Purdue Pharma L.P., et al.</i>	1:18-op-45956	N.D. Ohio (Federal)
WA	County of Kittitas	<i>Kittitas County v. Purdue Pharma, Inc., et al.</i>	1:18-op-46008	N.D. Ohio (Federal)
WA	County of Lewis	<i>Lewis County, Washington v. Purdue Pharma L.P., et al.</i>	1:18-op-46301	N.D. Ohio (Federal)

State	Subdivision/Special District	Case Caption	Case No.	Jurisdiction
WA	County of Lincoln	<i>Lincoln County v. Purdue Pharma L.P., et al.</i>	1:19-op-45962	N.D. Ohio (Federal)
WA	County of Pierce	<i>Pierce County v. Purdue Pharma L.P., et al.</i>	1:18-op-45195	N.D. Ohio (Federal)
WA	County of San Juan	<i>San Juan County v. Purdue Pharma L.P., et al.</i>	1:18-op-46291	N.D. Ohio (Federal)
WA	County of Skagit	<i>Skagit County, City of Mount Vernon, City of Sedro-Woolley, City of Burlington, LA Conner School District and Mount Vernon School District v. Purdue Pharma L.P., et al.</i>	1:18-op-45173	N.D. Ohio (Federal)
WA	County of Snohomish	<i>Snohomish County v. Purdue Pharma L.P., et al.</i>	1:19-op-45370	N.D. Ohio (Federal)
WA	County of Spokane	<i>Spokane County v. Purdue Pharma L.P., et al.</i>	1:18-op-45943	N.D. Ohio (Federal)
WA	County of Thurston	<i>Thurston County v. Purdue Pharma L.P., et al.</i>	1:18-op-45409	N.D. Ohio (Federal)
WA	County of Walla Walla	<i>Walla Walla County v. Purdue Pharma L.P., et al.</i>	1:18-op-46010	N.D. Ohio (Federal)
WA	County of Whatcom	<i>Whatcom County v. Purdue Pharma L.P., et al.</i>	1:18-op-45954	N.D. Ohio (Federal)
WA	County of Whitman	<i>Whitman County v. Purdue Pharma L.P., et al.</i>	1:18-op-46009	N.D. Ohio (Federal)
WA	La Conner School District	<i>Skagit County, City of Mount Vernon, City of Sedro-Woolley, City of Burlington, La Conner School District and Mount Vernon School District v. Purdue Pharma L.P., et al.</i>	1:18-op-45173	N.D. Ohio (Federal)
WA	Mount Vernon School District	<i>Skagit County, City of Mount Vernon, City of Sedro-Woolley, City of Burlington, La Conner School District and Mount Vernon School District v. Purdue Pharma L.P., et al.</i>	1:18-op-45173	N.D. Ohio (Federal)
WA	Sedro-Woolley School District	<i>City of Anacortes and Sedro-Woolley School District v. Purdue Pharma L.P., et al.</i>	1:19-op-45029	N.D. Ohio (Federal)
WI	City of Cudahy	<i>The City of Cudahy v. Actavis Pharma, Inc., et al.</i>	1:21-op-45097	N.D. Ohio (Federal)
WI	City of Franklin	<i>The City of Franklin v. Actavis Pharma, Inc., et al.</i>	1:21-op-45101	N.D. Ohio (Federal)
WI	City of Greenfield	<i>The City of Greenfield v. Actavis Pharma, Inc., et al.</i>	1:21-op-45102	N.D. Ohio (Federal)
WI	City of Kenosha	<i>City of Kenosha, Wisconsin v. Teva Pharmaceuticals USA, Inc., et al.</i>	1:20-op-45011	N.D. Ohio (Federal)
WI	City of Marinette	<i>City of Marinette v. Teva Pharmaceuticals USA, Inc., et al.</i>	1:19-op-46181	N.D. Ohio (Federal)
WI	City of Milwaukee	<i>City of Milwaukee, Wisconsin v. Teva Pharmaceuticals USA, Inc., et al.</i>	1:20-op-45044	N.D. Ohio (Federal)
WI	City of Oak Creek	<i>The City of Oak Creek v. Actavis Pharma, Inc., et al.</i>	1:21-op-45103	N.D. Ohio (Federal)
WI	City of South Milwaukee	<i>City of South Milwaukee v. Actavis Pharma, Inc., et al.</i>	2021CV002934	WI - Circuit Court of Milwaukee

State	Subdivision/Special District	Case Caption	Case No.	Jurisdiction
				County (State)
WI	City of Superior	<i>City of Superior v. Purdue Pharma L.P., et al.</i>	1:19-op-45331	N.D. Ohio (Federal)
WI	City of Wauwatosa	<i>The City of Wauwatosa v. Actavis Pharma, Inc., et al.</i>	1:21-op-45104	N.D. Ohio (Federal)
WI	City of West Allis	<i>The City of West Allis v. Actavis Pharma, Inc., et al.</i>	1:21-op-45105	N.D. Ohio (Federal)
WI	County of Adams	<i>Adams County v. Purdue Pharma L.P., et al.</i>	1:17-op-45093	N.D. Ohio (Federal)
WI	County of Ashland	<i>Ashland County v. Purdue Pharma L.P., et al.</i>	1:17-op-45130	N.D. Ohio (Federal)
WI	County of Barron	<i>Barron County, La Crosse County, Lafayette County and Menominee County v. Purdue Pharma L.P., et al.</i>	1:18-op-45277	N.D. Ohio (Federal)
WI	County of Bayfield	<i>Bayfield County v. Purdue Pharma L.P., et al.</i>	1:17-op-45168	N.D. Ohio (Federal)
WI	County of Brown	<i>Brown County, Crawford County, Iron County, Juneau County, Kewaunee County, Outagamie County, v. Purdue Pharma L.P., et al.</i>	1:18-op-45117	N.D. Ohio (Federal)
WI	County of Buffalo	<i>Buffalo County v. Purdue Pharma L.P., et al.</i>	1:17-op-45141	N.D. Ohio (Federal)
WI	County of Burnett	<i>Burnett County v. Purdue Pharma L.P., et al.</i>	1:17-op-45131	N.D. Ohio (Federal)
WI	County of Calumet	<i>Calumet County v. Purdue Pharma L.P., et al.</i>	1:17-op-45142	N.D. Ohio (Federal)
WI	County of Chippewa	<i>Chippewa County v. Purdue Pharma L.P., et al.</i>	1:17-op-45132	N.D. Ohio (Federal)
WI	County of Clark	<i>Clark County v. Purdue Pharma L.P., et al.</i>	1:17-op-45150	N.D. Ohio (Federal)
WI	County of Columbia	<i>Columbia County v. Purdue Pharma L.P., et al.</i>	1:17-op-45118	N.D. Ohio (Federal)
WI	County of Crawford	<i>Brown County, Crawford County, Iron County, Juneau County, Kewaunee County, Outagamie County, v. Purdue Pharma L.P., et al.</i>	1:18-op-45117	N.D. Ohio (Federal)
WI	County of Dane	<i>Dane County, Wisconsin v. AmerisourceBergen Drug Corporation, et al.</i>	1:18-op-45802	N.D. Ohio (Federal)
WI	County of Dodge	<i>Dodge County v. Purdue Pharma L.P., et al.</i>	1:17-op-45143	N.D. Ohio (Federal)
WI	County of Door	<i>Door County v. Purdue Pharma L.P., et al.</i>	1:17-op-45104	N.D. Ohio (Federal)
WI	County of Douglas	<i>Douglas County v. Purdue Pharma L.P., et al.</i>	1:17-op-45107	N.D. Ohio (Federal)
WI	County of Dunn	<i>Dunn County v. Purdue Pharma L.P., et al.</i>	1:17-op-45133	N.D. Ohio (Federal)
WI	County of Eau Claire	<i>Eau Claire County v. Purdue Pharma L.P., et al.</i>	1:17-op-45112	N.D. Ohio (Federal)
WI	County of Florence	<i>Florence County v. Purdue Pharma L.P., et al.</i>	1:17-op-45125	N.D. Ohio (Federal)

State	Subdivision/Special District	Case Caption	Case No.	Jurisdiction
WI	County of Fond du Lac	<i>Fond du Lac County v. Purdue Pharma L.P., et al.</i>	1:17-op-45106	N.D. Ohio (Federal)
WI	County of Forest	<i>Forest County v. Purdue Pharma L.P., et al.</i>	1:17-op-45134	N.D. Ohio (Federal)
WI	County of Grant	<i>Grant County v. Purdue Pharma L.P., et al.</i>	1:17-op-45115	N.D. Ohio (Federal)
WI	County of Green	<i>Green County v. Purdue Pharma L.P., et al.</i>	1:17-op-45096	N.D. Ohio (Federal)
WI	County of Green Lake	<i>Green Lake County, Taylor County and Vilas County v. Purdue Pharma L.P., et al.</i>	1:18-op-45832	N.D. Ohio (Federal)
WI	County of Iowa	<i>Iowa County v. Purdue Pharma L.P., et al.</i>	1:17-op-45099	N.D. Ohio (Federal)
WI	County of Iron	<i>Brown County, Crawford County, Iron County, Juneau County, Kewaunee County, Outagamie County, v. Purdue Pharma L.P., et al.</i>	1:18-op-45117	N.D. Ohio (Federal)
WI	County of Jackson	<i>Jackson County v. Purdue Pharma L.P., et al.</i>	1:17-op-45121	N.D. Ohio (Federal)
WI	County of Jefferson	<i>Jefferson County v. Purdue Pharma L.P., et al.</i>	1:17-op-45122	N.D. Ohio (Federal)
WI	County of Juneau	<i>Brown County, Crawford County, Iron County, Juneau County, Kewaunee County, Outagamie County, v. Purdue Pharma L.P., et al.</i>	1:18-op-45117	N.D. Ohio (Federal)
WI	County of Kenosha	<i>Kenosha County v. Purdue Pharma L.P., et al.</i>	1:17-op-45144	N.D. Ohio (Federal)
WI	County of Kewaunee	<i>Brown County, Crawford County, Iron County, Juneau County, Kewaunee County, Outagamie County, v. Purdue Pharma L.P., et al.</i>	1:18-op-45117	N.D. Ohio (Federal)
WI	County of La Crosse	<i>Barron County, La Crosse County, Lafayette County and Menominee County v. Purdue Pharma L.P., et al.</i>	1:18-op-45277	N.D. Ohio (Federal)
WI	County of Lafayette	<i>Barron County, La Crosse County, Lafayette County and Menominee County v. Purdue Pharma L.P., et al.</i>	1:18-op-45277	N.D. Ohio (Federal)
WI	County of Langlade	<i>Langlade County v. Purdue Pharma L.P., et al.</i>	1:17-op-45124	N.D. Ohio (Federal)
WI	County of Lincoln	<i>Lincoln County v. Purdue Pharma L.P., et al.</i>	1:17-op-45167	N.D. Ohio (Federal)
WI	County of Manitowoc	<i>Manitowoc County v. Purdue Pharma L.P., et al.</i>	1:17-op-45135	N.D. Ohio (Federal)
WI	County of Marathon	<i>Marathon County v. Purdue Pharma L.P., et al.</i>	1:17-op-45095	N.D. Ohio (Federal)
WI	County of Marinette	<i>Marinette County v. Purdue Pharma L.P., et al.</i>	1:17-op-45145	N.D. Ohio (Federal)
WI	County of Marquette	<i>Marquette County v. Purdue Pharma L.P., et al.</i>	1:17-op-45136	N.D. Ohio (Federal)
WI	County of Menominee	<i>Barron County, La Crosse County, Lafayette County and Menominee County v. Purdue Pharma L.P., et al.</i>	1:18-op-45277	N.D. Ohio (Federal)

State	Subdivision/Special District	Case Caption	Case No.	Jurisdiction
WI	County of Milwaukee	<i>Milwaukee County, Wisconsin v. AmerisourceBergen Drug Corporation, et al.</i>	1:18-op-45402	N.D. Ohio (Federal)
WI	County of Monroe	<i>Monroe County, Wisconsin v. AmerisourceBergen Drug Corporation, et al.</i>	1:17-op-45146	N.D. Ohio (Federal)
WI	County of Oconto	<i>Oconto County, Wisconsin v. AmerisourceBergen Drug Corporation, et al.</i>	1:17-op-45120	N.D. Ohio (Federal)
WI	County of Oneida	<i>Oneida County, Wisconsin v. AmerisourceBergen Drug Corporation, et al.</i>	1:17-op-45129	N.D. Ohio (Federal)
WI	County of Outagamie	<i>Brown County, Crawford County, Iron County, Juneau County, Kewaunee County, Outagamie County, v. Purdue Pharma L.P., et al.</i>	1:18-op-45117	N.D. Ohio (Federal)
WI	County of Pierce	<i>Pierce County, Wisconsin v. AmerisourceBergen Drug Corporation, et al.</i>	1:17-op-45165	N.D. Ohio (Federal)
WI	County of Price	<i>Price County, Wisconsin v. AmerisourceBergen Drug Corporation, et al.</i>	1:17-op-45126	N.D. Ohio (Federal)
WI	County of Rock	<i>Rock County v. Purdue Pharma L.P., et al.</i>	1:17-op-45108	N.D. Ohio (Federal)
WI	County of Rusk	<i>Rusk County, Wisconsin v. AmerisourceBergen Drug Corporation, et al.</i>	1:17-op-45116	N.D. Ohio (Federal)
WI	County of Sauk	<i>Sauk County, Wisconsin v. AmerisourceBergen Drug Corporation, et al.</i>	1:17-op-45098	N.D. Ohio (Federal)
WI	County of Sawyer	<i>Sawyer County, Wisconsin v. AmerisourceBergen Drug Corporation, et al.</i>	1:17-op-45137	N.D. Ohio (Federal)
WI	County of Shawano	<i>Shawano County, Wisconsin v. AmerisourceBergen Drug Corporation, et al.</i>	1:17-op-45119	N.D. Ohio (Federal)
WI	County of Sheboygan	<i>Sheboygan County, Wisconsin v. AmerisourceBergen Drug Corporation, et al.</i>	1:17-op-45128	N.D. Ohio (Federal)
WI	County of St. Croix	<i>St. Croix County v. Purdue Pharma L.P., et al.</i>	1:17-op-45147	N.D. Ohio (Federal)
WI	County of Taylor	<i>Green Lake County, Taylor County and Vilas County v. Purdue Pharma L.P., et al.</i>	1:18-op-45832	N.D. Ohio (Federal)
WI	County of Trempealeau	<i>Trempealeau County v. Purdue Pharma L.P., et al.</i>	1:17-op-45138	N.D. Ohio (Federal)
WI	County of Vernon	<i>Vernon County, Wisconsin v. AmerisourceBergen Drug Corporation, et al.</i>	1:17-op-45148	N.D. Ohio (Federal)
WI	County of Vilas	<i>Green Lake County, Taylor County and Vilas County v. Purdue Pharma L.P., et al.</i>	1:18-op-45832	N.D. Ohio (Federal)



State	Subdivision/Special District	Case Caption	Case No.	Jurisdiction
WI	County of Walworth	<i>Walworth County, Wisconsin v. AmerisourceBergen Drug Corporation, et al.</i>	1:18-op-45988	N.D. Ohio (Federal)
WI	County of Washburn	<i>Washburn County, Wisconsin v. AmerisourceBergen Drug Corporation, et al.</i>	1:17-op-45123	N.D. Ohio (Federal)
WI	County of Washington	<i>Washington County, Wisconsin v. AmerisourceBergen Drug Corporation, et al.</i>	1:17-op-45114	N.D. Ohio (Federal)
WI	County of Waukesha	<i>Waukesha County, Wisconsin v. AmerisourceBergen Drug Corporation, et al.</i>	1:18-op-45978	N.D. Ohio (Federal)
WI	County of Waupaca	<i>Waupaca County, Wisconsin v. AmerisourceBergen Drug Corporation, et al.</i>	1:17-op-45166	N.D. Ohio (Federal)
WI	County of Waushara	<i>Waushara County, Wisconsin v. AmerisourceBergen Drug Corporation, et al.</i>	1:17-op-45139	N.D. Ohio (Federal)
WI	County of Wood	<i>Wood County, Wisconsin v. AmerisourceBergen Drug Corporation, et al.</i>	1:17-op-45127	N.D. Ohio (Federal)
WI	Village of Pleasant Prairie	<i>Village of Pleasant Prairie, Wisconsin v. Teva Pharmaceuticals USA, Inc., et al.</i>	1:20-op-45010	N.D. Ohio (Federal)
WI	Village of Sturtevant	<i>The Village of Sturtevant v. Actavis Pharma, Inc. f/k/a Watson Pharma, Inc., et al.</i>	2021CV000999	WI - Circuit Court of Racine County (State)
WY	City of Casper	<i>City of Casper, Wyoming v. Purdue Pharma L.P., et al.</i>	1:19-op-45079	N.D. Ohio (Federal)
WY	City of Cheyenne	<i>City of Cheyenne v. Purdue Pharma L.P., et al.</i>	1:19-op-45280	N.D. Ohio (Federal)
WY	City of Green River	<i>City of Green River, Wyoming v. Purdue Pharma L.P., et al.</i>	1:19-op-45764	N.D. Ohio (Federal)
WY	City of Riverton	<i>City of Riverton, Wyoming v. Purdue Pharma L.P., et al.</i>	1:19-op-45558	N.D. Ohio (Federal)
WY	City of Rock Springs	<i>City of Rock Springs, Wyoming v. Purdue Pharma L.P., et al.</i>	1:19-op-45265	N.D. Ohio (Federal)
WY	County of Carbon	<i>County of Carbon v. Purdue Pharma L.P., et al.</i>	1:18-op-45625	N.D. Ohio (Federal)
WY	County of Sweetwater	<i>Sweetwater County, Wyoming v. Purdue Pharma L.P., et al.</i>	1:19-op-45031	N.D. Ohio (Federal)

**EXHIBIT D**  
**[Intentionally Omitted]**



**EXHIBIT E**  
**List of Opioid Remediation Uses**

**Schedule A**

**Core Strategies**

Settling States and **Exhibit G** Participants may choose from among the abatement strategies listed in Schedule B. However, priority may be given to the following core abatement strategies (“*Core Strategies*”).<sup>1</sup>

**A. NALOXONE OR OTHER FDA-APPROVED DRUG TO REVERSE OPIOID OVERDOSES**

1. Expand training for first responders, schools, community support groups and families; and
2. Increase distribution to individuals who are uninsured or whose insurance does not cover the needed service.

**B. MEDICATION-ASSISTED TREATMENT (“MAT”) DISTRIBUTION AND OTHER OPIOID-RELATED TREATMENT**

1. Increase distribution of MAT to individuals who are uninsured or whose insurance does not cover the needed service;
2. Provide education to school-based and youth-focused programs that discourage or prevent misuse;
3. Provide MAT education and awareness training to healthcare providers, EMTs, law enforcement, and other first responders; and
4. Provide treatment and recovery support services such as residential and inpatient treatment, intensive outpatient treatment, outpatient therapy or counseling, and recovery housing that allow or integrate medication and with other support services.

**C. PREGNANT & POSTPARTUM WOMEN**

1. Expand Screening, Brief Intervention, and Referral to Treatment (“*SBIRT*”) services to non-Medicaid eligible or uninsured pregnant women;
2. Expand comprehensive evidence-based treatment and recovery services, including MAT, for women with co-occurring Opioid Use Disorder (“*OUD*”) and other

---

<sup>1</sup> As used in this Schedule A, words like “expand,” “fund,” “provide” or the like shall not indicate a preference for new or existing programs.

Substance Use Disorder (“SUD”)/Mental Health disorders for uninsured individuals for up to 12 months postpartum; and

3. Provide comprehensive wrap-around services to individuals with OUD, including housing, transportation, job placement/training, and childcare.

**D. EXPANDING TREATMENT FOR NEONATAL ABSTINENCE SYNDROME (“NAS”)**

1. Expand comprehensive evidence-based and recovery support for NAS babies;
2. Expand services for better continuum of care with infant-need dyad; and
3. Expand long-term treatment and services for medical monitoring of NAS babies and their families.

**E. EXPANSION OF WARM HAND-OFF PROGRAMS AND RECOVERY SERVICES**

1. Expand services such as navigators and on-call teams to begin MAT in hospital emergency departments;
2. Expand warm hand-off services to transition to recovery services;
3. Broaden scope of recovery services to include co-occurring SUD or mental health conditions;
4. Provide comprehensive wrap-around services to individuals in recovery, including housing, transportation, job placement/training, and childcare; and
5. Hire additional social workers or other behavioral health workers to facilitate expansions above.

**F. TREATMENT FOR INCARCERATED POPULATION**

1. Provide evidence-based treatment and recovery support, including MAT for persons with OUD and co-occurring SUD/MH disorders within and transitioning out of the criminal justice system; and
2. Increase funding for jails to provide treatment to inmates with OUD.

**G. PREVENTION PROGRAMS**

1. Funding for media campaigns to prevent opioid use (similar to the FDA’s “Real Cost” campaign to prevent youth from misusing tobacco);

2. Funding for evidence-based prevention programs in schools;
3. Funding for medical provider education and outreach regarding best prescribing practices for opioids consistent with CDC guidelines, including providers at hospitals (academic detailing);
4. Funding for community drug disposal programs; and
5. Funding and training for first responders to participate in pre-arrest diversion programs, post-overdose response teams, or similar strategies that connect at-risk individuals to behavioral health services and supports.

**H. EXPANDING SYRINGE SERVICE PROGRAMS**

1. Provide comprehensive syringe services programs with more wrap-around services, including linkage to OUD treatment, access to sterile syringes and linkage to care and treatment of infectious diseases.

**I. EVIDENCE-BASED DATA COLLECTION AND RESEARCH ANALYZING THE EFFECTIVENESS OF THE ABATEMENT STRATEGIES WITHIN THE STATE**

## **Schedule B**

### **Approved Uses**

Support treatment of Opioid Use Disorder (OUD) and any co-occurring Substance Use Disorder or Mental Health (SUD/MH) conditions through evidence-based or evidence-informed programs or strategies that may include, but are not limited to, the following:

<b>PART ONE: TREATMENT</b>
----------------------------

#### **A. TREAT OPIOID USE DISORDER (OUD)**

Support treatment of Opioid Use Disorder (“OUD”) and any co-occurring Substance Use Disorder or Mental Health (“SUD/MH”) conditions through evidence-based or evidence-informed programs or strategies that may include, but are not limited to, those that:<sup>2</sup>

1. Expand availability of treatment for OUD and any co-occurring SUD/MH conditions, including all forms of Medication-Assisted Treatment (“MAT”) approved by the U.S. Food and Drug Administration.
2. Support and reimburse evidence-based services that adhere to the American Society of Addiction Medicine (“ASAM”) continuum of care for OUD and any co-occurring SUD/MH conditions.
3. Expand telehealth to increase access to treatment for OUD and any co-occurring SUD/MH conditions, including MAT, as well as counseling, psychiatric support, and other treatment and recovery support services.
4. Improve oversight of Opioid Treatment Programs (“OTPs”) to assure evidence-based or evidence-informed practices such as adequate methadone dosing and low threshold approaches to treatment.
5. Support mobile intervention, treatment, and recovery services, offered by qualified professionals and service providers, such as peer recovery coaches, for persons with OUD and any co-occurring SUD/MH conditions and for persons who have experienced an opioid overdose.
6. Provide treatment of trauma for individuals with OUD (e.g., violence, sexual assault, human trafficking, or adverse childhood experiences) and family members (e.g., surviving family members after an overdose or overdose fatality), and training of health care personnel to identify and address such trauma.

---

<sup>2</sup> As used in this Schedule B, words like “expand,” “fund,” “provide” or the like shall not indicate a preference for new or existing programs.

7. Support evidence-based withdrawal management services for people with OUD and any co-occurring mental health conditions.
8. Provide training on MAT for health care providers, first responders, students, or other supporting professionals, such as peer recovery coaches or recovery outreach specialists, including telementoring to assist community-based providers in rural or underserved areas.
9. Support workforce development for addiction professionals who work with persons with OUD and any co-occurring SUD/MH conditions.
10. Offer fellowships for addiction medicine specialists for direct patient care, instructors, and clinical research for treatments.
11. Offer scholarships and supports for behavioral health practitioners or workers involved in addressing OUD and any co-occurring SUD/MH or mental health conditions, including, but not limited to, training, scholarships, fellowships, loan repayment programs, or other incentives for providers to work in rural or underserved areas.
12. Provide funding and training for clinicians to obtain a waiver under the federal Drug Addiction Treatment Act of 2000 (“*DATA 2000*”) to prescribe MAT for OUD, and provide technical assistance and professional support to clinicians who have obtained a DATA 2000 waiver.
13. Disseminate web-based training curricula, such as the American Academy of Addiction Psychiatry’s Provider Clinical Support Service–Opioids web-based training curriculum and motivational interviewing.
14. Develop and disseminate new curricula, such as the American Academy of Addiction Psychiatry’s Provider Clinical Support Service for Medication–Assisted Treatment.

**B. SUPPORT PEOPLE IN TREATMENT AND RECOVERY**

Support people in recovery from OUD and any co-occurring SUD/MH conditions through evidence-based or evidence-informed programs or strategies that may include, but are not limited to, the programs or strategies that:

1. Provide comprehensive wrap-around services to individuals with OUD and any co-occurring SUD/MH conditions, including housing, transportation, education, job placement, job training, or childcare.
2. Provide the full continuum of care of treatment and recovery services for OUD and any co-occurring SUD/MH conditions, including supportive housing, peer support services and counseling, community navigators, case management, and connections to community-based services.

3. Provide counseling, peer-support, recovery case management and residential treatment with access to medications for those who need it to persons with OUD and any co-occurring SUD/MH conditions.
4. Provide access to housing for people with OUD and any co-occurring SUD/MH conditions, including supportive housing, recovery housing, housing assistance programs, training for housing providers, or recovery housing programs that allow or integrate FDA-approved medication with other support services.
5. Provide community support services, including social and legal services, to assist in deinstitutionalizing persons with OUD and any co-occurring SUD/MH conditions.
6. Support or expand peer-recovery centers, which may include support groups, social events, computer access, or other services for persons with OUD and any co-occurring SUD/MH conditions.
7. Provide or support transportation to treatment or recovery programs or services for persons with OUD and any co-occurring SUD/MH conditions.
8. Provide employment training or educational services for persons in treatment for or recovery from OUD and any co-occurring SUD/MH conditions.
9. Identify successful recovery programs such as physician, pilot, and college recovery programs, and provide support and technical assistance to increase the number and capacity of high-quality programs to help those in recovery.
10. Engage non-profits, faith-based communities, and community coalitions to support people in treatment and recovery and to support family members in their efforts to support the person with OUD in the family.
11. Provide training and development of procedures for government staff to appropriately interact and provide social and other services to individuals with or in recovery from OUD, including reducing stigma.
12. Support stigma reduction efforts regarding treatment and support for persons with OUD, including reducing the stigma on effective treatment.
13. Create or support culturally appropriate services and programs for persons with OUD and any co-occurring SUD/MH conditions, including new Americans.
14. Create and/or support recovery high schools.
15. Hire or train behavioral health workers to provide or expand any of the services or supports listed above.

**C. CONNECT PEOPLE WHO NEED HELP TO THE HELP THEY NEED  
(CONNECTIONS TO CARE)**

Provide connections to care for people who have—or are at risk of developing—OUD and any co-occurring SUD/MH conditions through evidence-based or evidence-informed programs or strategies that may include, but are not limited to, those that:

1. Ensure that health care providers are screening for OUD and other risk factors and know how to appropriately counsel and treat (or refer if necessary) a patient for OUD treatment.
2. Fund SBIRT programs to reduce the transition from use to disorders, including SBIRT services to pregnant women who are uninsured or not eligible for Medicaid.
3. Provide training and long-term implementation of SBIRT in key systems (health, schools, colleges, criminal justice, and probation), with a focus on youth and young adults when transition from misuse to opioid disorder is common.
4. Purchase automated versions of SBIRT and support ongoing costs of the technology.
5. Expand services such as navigators and on-call teams to begin MAT in hospital emergency departments.
6. Provide training for emergency room personnel treating opioid overdose patients on post-discharge planning, including community referrals for MAT, recovery case management or support services.
7. Support hospital programs that transition persons with OUD and any co-occurring SUD/MH conditions, or persons who have experienced an opioid overdose, into clinically appropriate follow-up care through a bridge clinic or similar approach.
8. Support crisis stabilization centers that serve as an alternative to hospital emergency departments for persons with OUD and any co-occurring SUD/MH conditions or persons that have experienced an opioid overdose.
9. Support the work of Emergency Medical Systems, including peer support specialists, to connect individuals to treatment or other appropriate services following an opioid overdose or other opioid-related adverse event.
10. Provide funding for peer support specialists or recovery coaches in emergency departments, detox facilities, recovery centers, recovery housing, or similar settings; offer services, supports, or connections to care to persons with OUD and any co-occurring SUD/MH conditions or to persons who have experienced an opioid overdose.

11. Expand warm hand-off services to transition to recovery services.
12. Create or support school-based contacts that parents can engage with to seek immediate treatment services for their child; and support prevention, intervention, treatment, and recovery programs focused on young people.
13. Develop and support best practices on addressing OUD in the workplace.
14. Support assistance programs for health care providers with OUD.
15. Engage non-profits and the faith community as a system to support outreach for treatment.
16. Support centralized call centers that provide information and connections to appropriate services and supports for persons with OUD and any co-occurring SUD/MH conditions.

**D. ADDRESS THE NEEDS OF CRIMINAL JUSTICE-INVOLVED PERSONS**

Address the needs of persons with OUD and any co-occurring SUD/MH conditions who are involved in, are at risk of becoming involved in, or are transitioning out of the criminal justice system through evidence-based or evidence-informed programs or strategies that may include, but are not limited to, those that:

1. Support pre-arrest or pre-arraignment diversion and deflection strategies for persons with OUD and any co-occurring SUD/MH conditions, including established strategies such as:
  - a. Self-referral strategies such as the Angel Programs or the Police Assisted Addiction Recovery Initiative (“*PAARI*”);
  - b. Active outreach strategies such as the Drug Abuse Response Team (“*DART*”) model;
  - c. “Naloxone Plus” strategies, which work to ensure that individuals who have received naloxone to reverse the effects of an overdose are then linked to treatment programs or other appropriate services;
  - d. Officer prevention strategies, such as the Law Enforcement Assisted Diversion (“*LEAD*”) model;
  - e. Officer intervention strategies such as the Leon County, Florida Adult Civil Citation Network or the Chicago Westside Narcotics Diversion to Treatment Initiative; or
  - f. Co-responder and/or alternative responder models to address OUD-related 911 calls with greater SUD expertise.



2. Support pre-trial services that connect individuals with OUD and any co-occurring SUD/MH conditions to evidence-informed treatment, including MAT, and related services.
3. Support treatment and recovery courts that provide evidence-based options for persons with OUD and any co-occurring SUD/MH conditions.
4. Provide evidence-informed treatment, including MAT, recovery support, harm reduction, or other appropriate services to individuals with OUD and any co-occurring SUD/MH conditions who are incarcerated in jail or prison.
5. Provide evidence-informed treatment, including MAT, recovery support, harm reduction, or other appropriate services to individuals with OUD and any co-occurring SUD/MH conditions who are leaving jail or prison or have recently left jail or prison, are on probation or parole, are under community corrections supervision, or are in re-entry programs or facilities.
6. Support critical time interventions (“CTP”), particularly for individuals living with dual-diagnosis OUD/serious mental illness, and services for individuals who face immediate risks and service needs and risks upon release from correctional settings.
7. Provide training on best practices for addressing the needs of criminal justice-involved persons with OUD and any co-occurring SUD/MH conditions to law enforcement, correctional, or judicial personnel or to providers of treatment, recovery, harm reduction, case management, or other services offered in connection with any of the strategies described in this section.

**E. ADDRESS THE NEEDS OF PREGNANT OR PARENTING WOMEN AND THEIR FAMILIES, INCLUDING BABIES WITH NEONATAL ABSTINENCE SYNDROME**

Address the needs of pregnant or parenting women with OUD and any co-occurring SUD/MH conditions, and the needs of their families, including babies with neonatal abstinence syndrome (“NAS”), through evidence-based or evidence-informed programs or strategies that may include, but are not limited to, those that:

1. Support evidence-based or evidence-informed treatment, including MAT, recovery services and supports, and prevention services for pregnant women—or women who could become pregnant—who have OUD and any co-occurring SUD/MH conditions, and other measures to educate and provide support to families affected by Neonatal Abstinence Syndrome.
2. Expand comprehensive evidence-based treatment and recovery services, including MAT, for uninsured women with OUD and any co-occurring SUD/MH conditions for up to 12 months postpartum.

3. Provide training for obstetricians or other healthcare personnel who work with pregnant women and their families regarding treatment of OUD and any co-occurring SUD/MH conditions.
4. Expand comprehensive evidence-based treatment and recovery support for NAS babies; expand services for better continuum of care with infant-need dyad; and expand long-term treatment and services for medical monitoring of NAS babies and their families.
5. Provide training to health care providers who work with pregnant or parenting women on best practices for compliance with federal requirements that children born with NAS get referred to appropriate services and receive a plan of safe care.
6. Provide child and family supports for parenting women with OUD and any co-occurring SUD/MH conditions.
7. Provide enhanced family support and child care services for parents with OUD and any co-occurring SUD/MH conditions.
8. Provide enhanced support for children and family members suffering trauma as a result of addiction in the family; and offer trauma-informed behavioral health treatment for adverse childhood events.
9. Offer home-based wrap-around services to persons with OUD and any co-occurring SUD/MH conditions, including, but not limited to, parent skills training.
10. Provide support for Children's Services—Fund additional positions and services, including supportive housing and other residential services, relating to children being removed from the home and/or placed in foster care due to custodial opioid use.

PART TWO: PREVENTION
----------------------

**A. PREVENT OVER-PRESCRIBING AND ENSURE APPROPRIATE PRESCRIBING AND DISPENSING OF OPIOIDS**

Support efforts to prevent over-prescribing and ensure appropriate prescribing and dispensing of opioids through evidence-based or evidence-informed programs or strategies that may include, but are not limited to, the following:

1. Funding medical provider education and outreach regarding best prescribing practices for opioids consistent with the Guidelines for Prescribing Opioids for Chronic Pain from the U.S. Centers for Disease Control and Prevention, including providers at hospitals (academic detailing).

2. Training for health care providers regarding safe and responsible opioid prescribing, dosing, and tapering patients off opioids.
3. Continuing Medical Education (CME) on appropriate prescribing of opioids.
4. Providing Support for non-opioid pain treatment alternatives, including training providers to offer or refer to multi-modal, evidence-informed treatment of pain.
5. Supporting enhancements or improvements to Prescription Drug Monitoring Programs (“*PDMPs*”), including, but not limited to, improvements that:
  - a. Increase the number of prescribers using *PDMPs*;
  - b. Improve point-of-care decision-making by increasing the quantity, quality, or format of data available to prescribers using *PDMPs*, by improving the interface that prescribers use to access *PDMP* data, or both; or
  - c. Enable states to use *PDMP* data in support of surveillance or intervention strategies, including MAT referrals and follow-up for individuals identified within *PDMP* data as likely to experience OUD in a manner that complies with all relevant privacy and security laws and rules.
6. Ensuring *PDMPs* incorporate available overdose/naloxone deployment data, including the United States Department of Transportation’s Emergency Medical Technician overdose database in a manner that complies with all relevant privacy and security laws and rules.
7. Increasing electronic prescribing to prevent diversion or forgery.
8. Educating dispensers on appropriate opioid dispensing.

**B. PREVENT MISUSE OF OPIOIDS**

Support efforts to discourage or prevent misuse of opioids through evidence-based or evidence-informed programs or strategies that may include, but are not limited to, the following:

1. Funding media campaigns to prevent opioid misuse.
2. Corrective advertising or affirmative public education campaigns based on evidence.
3. Public education relating to drug disposal.
4. Drug take-back disposal or destruction programs.

5. Funding community anti-drug coalitions that engage in drug prevention efforts.
6. Supporting community coalitions in implementing evidence-informed prevention, such as reduced social access and physical access, stigma reduction—including staffing, educational campaigns, support for people in treatment or recovery, or training of coalitions in evidence-informed implementation, including the Strategic Prevention Framework developed by the U.S. Substance Abuse and Mental Health Services Administration (“SAMHSA”).
7. Engaging non-profits and faith-based communities as systems to support prevention.
8. Funding evidence-based prevention programs in schools or evidence-informed school and community education programs and campaigns for students, families, school employees, school athletic programs, parent-teacher and student associations, and others.
9. School-based or youth-focused programs or strategies that have demonstrated effectiveness in preventing drug misuse and seem likely to be effective in preventing the uptake and use of opioids.
10. Create or support community-based education or intervention services for families, youth, and adolescents at risk for OUD and any co-occurring SUD/MH conditions.
11. Support evidence-informed programs or curricula to address mental health needs of young people who may be at risk of misusing opioids or other drugs, including emotional modulation and resilience skills.
12. Support greater access to mental health services and supports for young people, including services and supports provided by school nurses, behavioral health workers or other school staff, to address mental health needs in young people that (when not properly addressed) increase the risk of opioid or another drug misuse.

**C. PREVENT OVERDOSE DEATHS AND OTHER HARMS (HARM REDUCTION)**

Support efforts to prevent or reduce overdose deaths or other opioid-related harms through evidence-based or evidence-informed programs or strategies that may include, but are not limited to, the following:

1. Increased availability and distribution of naloxone and other drugs that treat overdoses for first responders, overdose patients, individuals with OUD and their friends and family members, schools, community navigators and outreach workers, persons being released from jail or prison, or other members of the general public.
2. Public health entities providing free naloxone to anyone in the community.

3. Training and education regarding naloxone and other drugs that treat overdoses for first responders, overdose patients, patients taking opioids, families, schools, community support groups, and other members of the general public.
4. Enabling school nurses and other school staff to respond to opioid overdoses, and provide them with naloxone, training, and support.
5. Expanding, improving, or developing data tracking software and applications for overdoses/naloxone revivals.
6. Public education relating to emergency responses to overdoses.
7. Public education relating to immunity and Good Samaritan laws.
8. Educating first responders regarding the existence and operation of immunity and Good Samaritan laws.
9. Syringe service programs and other evidence-informed programs to reduce harms associated with intravenous drug use, including supplies, staffing, space, peer support services, referrals to treatment, fentanyl checking, connections to care, and the full range of harm reduction and treatment services provided by these programs.
10. Expanding access to testing and treatment for infectious diseases such as HIV and Hepatitis C resulting from intravenous opioid use.
11. Supporting mobile units that offer or provide referrals to harm reduction services, treatment, recovery supports, health care, or other appropriate services to persons that use opioids or persons with OUD and any co-occurring SUD/MH conditions.
12. Providing training in harm reduction strategies to health care providers, students, peer recovery coaches, recovery outreach specialists, or other professionals that provide care to persons who use opioids or persons with OUD and any co-occurring SUD/MH conditions.
13. Supporting screening for fentanyl in routine clinical toxicology testing.

<b>PART THREE: OTHER STRATEGIES</b>
-------------------------------------

**A. FIRST RESPONDERS**

In addition to items in section C, D and H relating to first responders, support the following:

1. Education of law enforcement or other first responders regarding appropriate practices and precautions when dealing with fentanyl or other drugs.

2. Provision of wellness and support services for first responders and others who experience secondary trauma associated with opioid-related emergency events.

## **B. LEADERSHIP, PLANNING AND COORDINATION**

Support efforts to provide leadership, planning, coordination, facilitations, training and technical assistance to abate the opioid epidemic through activities, programs, or strategies that may include, but are not limited to, the following:

1. Statewide, regional, local or community regional planning to identify root causes of addiction and overdose, goals for reducing harms related to the opioid epidemic, and areas and populations with the greatest needs for treatment intervention services, and to support training and technical assistance and other strategies to abate the opioid epidemic described in this opioid abatement strategy list.
2. A dashboard to (a) share reports, recommendations, or plans to spend opioid settlement funds; (b) to show how opioid settlement funds have been spent; (c) to report program or strategy outcomes; or (d) to track, share or visualize key opioid- or health-related indicators and supports as identified through collaborative statewide, regional, local or community processes.
3. Invest in infrastructure or staffing at government or not-for-profit agencies to support collaborative, cross-system coordination with the purpose of preventing overprescribing, opioid misuse, or opioid overdoses, treating those with OUD and any co-occurring SUD/MH conditions, supporting them in treatment or recovery, connecting them to care, or implementing other strategies to abate the opioid epidemic described in this opioid abatement strategy list.
4. Provide resources to staff government oversight and management of opioid abatement programs.

## **C. TRAINING**

In addition to the training referred to throughout this document, support training to abate the opioid epidemic through activities, programs, or strategies that may include, but are not limited to, those that:

1. Provide funding for staff training or networking programs and services to improve the capability of government, community, and not-for-profit entities to abate the opioid crisis.
2. Support infrastructure and staffing for collaborative cross-system coordination to prevent opioid misuse, prevent overdoses, and treat those with OUD and any co-occurring SUD/MH conditions, or implement other strategies to abate the opioid epidemic described in this opioid abatement strategy list (*e.g.*, health care, primary care, pharmacies, PDMPs, etc.).

#### **D.     RESEARCH**

Support opioid abatement research that may include, but is not limited to, the following:

1.     Monitoring, surveillance, data collection and evaluation of programs and strategies described in this opioid abatement strategy list.
2.     Research non-opioid treatment of chronic pain.
3.     Research on improved service delivery for modalities such as SBIRT that demonstrate promising but mixed results in populations vulnerable to opioid use disorders.
4.     Research on novel harm reduction and prevention efforts such as the provision of fentanyl test strips.
5.     Research on innovative supply-side enforcement efforts such as improved detection of mail-based delivery of synthetic opioids.
6.     Expanded research on swift/certain/fair models to reduce and deter opioid misuse within criminal justice populations that build upon promising approaches used to address other substances (*e.g.*, Hawaii HOPE and Dakota 24/7).
7.     Epidemiological surveillance of OUD-related behaviors in critical populations, including individuals entering the criminal justice system, including, but not limited to approaches modeled on the Arrestee Drug Abuse Monitoring (“*ADAM*”) system.
8.     Qualitative and quantitative research regarding public health risks and harm reduction opportunities within illicit drug markets, including surveys of market participants who sell or distribute illicit opioids.
9.     Geospatial analysis of access barriers to MAT and their association with treatment engagement and treatment outcomes.

**EXHIBIT F-1**  
**List of States and Pre-Credit Overall Allocation Percentages**

<b>Alabama</b>	1.5958653635%
<b>Alaska</b>	0.2283101787%
<b>American Samoa</b>	0.0171221696%
<b>Arizona</b>	2.3755949882%
<b>Arkansas</b>	0.9322152924%
<b>California</b>	9.9213830698%
<b>Colorado</b>	1.6616291219%
<b>Connecticut</b>	1.2938102647%
<b>Delaware</b>	0.4420285052%
<b>District of Columbia</b>	0.1799774824%
<b>Florida</b>	7.0259134409%
<b>Georgia</b>	2.7882080114%
<b>Guam</b>	0.0480366565%
<b>Hawaii</b>	0.3246488040%
<b>Idaho</b>	0.4919080117%
<b>Illinois</b>	3.3263363702%
<b>Indiana</b>	2.2168933059%
<b>Iowa</b>	0.7419256132%
<b>Kansas</b>	0.7840793410%
<b>Kentucky</b>	1.9963344879%
<b>Louisiana</b>	1.4650905059%
<b>Maine</b>	0.5293231313%
<b>Maryland</b>	2.1106090494%
<b>Massachusetts</b>	2.3035761083%
<b>Michigan</b>	3.4020234989%
<b>Minnesota</b>	1.2972597706%
<b>Mississippi</b>	0.8624327860%
<b>Missouri</b>	2.0056475170%
<b>Montana</b>	0.3125481816%
<b>N. Mariana Islands</b>	0.0167059202%
<b>Nebraska</b>	0.4171546352%
<b>Nevada</b>	1.2017657135%
<b>New Hampshire</b>	0.5784834777%
<b>New Jersey</b>	2.7551354545%
<b>New Mexico</b>	0.7989379794%
<b>New York</b>	5.3903813405%
<b>North Carolina</b>	3.2502525994%



<b>North Dakota</b>	0.1700251989%
<b>Ohio</b>	4.3567051408%
<b>Oklahoma</b>	1.5322312508%
<b>Oregon</b>	1.3741405009%
<b>Pennsylvania</b>	4.5882419559%
<b>Puerto Rico</b>	0.7101195950%
<b>Rhode Island</b>	0.4465429178%
<b>South Carolina</b>	1.5393083548%
<b>South Dakota</b>	0.1982071487%
<b>Tennessee</b>	2.6881474977%
<b>Texas</b>	6.2932157196%
<b>Utah</b>	1.1466798699%
<b>Vermont</b>	0.2544890561%
<b>Virgin Islands</b>	0.0315673573%
<b>Virginia</b>	2.2801150757%
<b>Washington</b>	2.3189040182%
<b>West Virginia</b>	1.0567416533%
<b>Wisconsin</b>	1.7582560561%
<b>Wyoming</b>	0.1668134842%

**EXHIBIT F-2**  
**List of Eligible Settling States and Overall Allocation Percentages**

<b>Alabama</b>	1.89200243102%
<b>Alaska</b>	0.27067660158%
<b>American Samoa</b>	0.02029944832%
<b>Arizona</b>	2.81642273552%
<b>Arkansas</b>	1.10520200495%
<b>California</b>	11.44545606988%
<b>Colorado</b>	1.96996965401%
<b>Connecticut</b>	1.53389641887%
<b>Delaware</b>	0.52405361097%
<b>District of Columbia</b>	0.21337503900%
<b>Georgia</b>	3.30560237492%
<b>Guam</b>	0.05695058797%
<b>Hawaii</b>	0.38489232262%
<b>Idaho</b>	0.58318901784%
<b>Illinois</b>	3.94358862758%
<b>Indiana</b>	2.62827154459%
<b>Iowa</b>	0.87960118435%
<b>Kansas</b>	0.92957717690%
<b>Kentucky</b>	2.36678468650%
<b>Maine</b>	0.62754708146%
<b>Maryland</b>	2.50226462938%
<b>Massachusetts</b>	2.73103965821%
<b>Michigan</b>	4.03332065304%
<b>Minnesota</b>	1.53798603302%
<b>Mississippi</b>	1.02247029410%
<b>Missouri</b>	2.37782588971%
<b>Montana</b>	0.37054624593%
<b>N. Mariana Islands</b>	0.01980595749%
<b>Nebraska</b>	0.49456401641%
<b>Nevada</b>	1.42477160259%
<b>New Hampshire</b>	0.68582987703%
<b>New Jersey</b>	3.26639270254%
<b>New Mexico</b>	0.94719306138%
<b>North Carolina</b>	3.85338635698%
<b>North Dakota</b>	0.20157595806%
<b>Ohio</b>	5.16515798008%
<b>Oklahoma</b>	1.81656004174%

<b>Oregon</b>	1.62913315104%
<b>Pennsylvania</b>	5.43965996948%
<b>Puerto Rico</b>	0.84189307619%
<b>South Carolina</b>	1.82495040990%
<b>South Dakota</b>	0.23498749685%
<b>Tennessee</b>	3.18697411246%
<b>Texas</b>	7.46101752221%
<b>Utah</b>	1.35946374363%
<b>Vermont</b>	0.30171336741%
<b>Virgin Islands</b>	0.03742516012%
<b>Virginia</b>	2.70322507443%
<b>Washington</b>	2.74921189468%
<b>Wisconsin</b>	2.08452718413%
<b>Wyoming</b>	0.19776826088%

**EXHIBIT G**  
**Subdivisions and Special Districts Eligible to Receive Direct Allocations from the**  
**Subdivision Fund and Subdivision Fund Allocation Percentages**

The Subdivisions and Special Districts set forth on this **Exhibit G** are eligible to receive direct allocations from the Subdivision Fund, if such Subdivisions and Special Districts are otherwise eligible to receive such funds under this Agreement. By default, the Subdivisions and Special Districts set forth on this **Exhibit G** shall include all Subdivisions and Special Districts set forth on **Exhibit G** of the national opioid settlement agreement dated July 21, 2021 with Janssen Pharmaceuticals, Inc., et al., including all amendments up to the Preliminary Agreement Date of this agreement. A State may elect to add any additional Subdivisions and Special Districts to this **Exhibit G** at any time prior to the Initial Participation Date.

Immediately upon the effectiveness of any State-Subdivision Agreement, Allocation Statute, Statutory Trust, or voluntary redistribution allowed by **subsection VIII.E.3** (or upon the effectiveness of an amendment to any State-Subdivision Agreement, Allocation Statute, Statutory Trust, or voluntary redistribution allowed by **subsection VIII.E.3**) that addresses allocation from the Subdivision Fund, whether before or after the Initial Participation Date, this **Exhibit G** will automatically be amended to reflect the allocation from the Subdivision Fund pursuant to the State-Subdivision Agreement, Allocation Statute, Statutory Trust, or voluntary redistribution allowed by **subsection VIII.E.3**.

For the avoidance of doubt, inclusion on this **Exhibit G** shall not create any claim for any amount of the Settlement Fund, and no such amounts shall be allocated or distributed to any Subdivision or Special District included herein if such Subdivision or Special District does not otherwise meet all requirements to receive any such funds pursuant to the Agreement.

(List Forthcoming)

**EXHIBIT H**  
**[Intentionally Omitted]**

**EXHIBIT I**  
**Subdivisions with a Population Greater than 10,000<sup>1</sup>**

(See Distributors' Exhibit I)

---

<sup>1</sup> Entities denoted with an asterisk (\*) are Primary Subdivisions with a population greater than 30,000. All other entities listed have populations greater than 10,000 but less than 30,000.

**EXHIBIT J-1**  
**AbbVie Entities**

## List Of Subsidiaries

The following is a list of subsidiaries of AbbVie Inc. as of December 31, 2021. AbbVie is not a subsidiary of any other corporation.

### Domestic Subsidiaries

### Incorporation

AbbVie Aviation LLC	Illinois
AbbVie Biopharmaceuticals LLC	Delaware
AbbVie Bioresearch Center Inc.	Delaware
AbbVie Biotech Ventures Inc.	Delaware
AbbVie Biotherapeutics Inc.	Delaware
AbbVie Domestic Holdings Inc.	Delaware
AbbVie Endocrine Inc.	Delaware
AbbVie Endocrinology Inc. (d/b/a Pharmacy Solutions)	Delaware
AbbVie Finance Corporation	Delaware
AbbVie Finance LLC	Delaware
AbbVie Global Inc.	Delaware
AbbVie Global Holdings Inc.	Delaware
AbbVie Holdco Inc.	Delaware
AbbVie Holdings Inc.	Delaware
AbbVie International Inc.	Delaware
AbbVie Investments Inc.	Delaware
AbbVie Pharma Inc.	Delaware
AbbVie Pharmaceuticals LLC	Delaware
AbbVie Products LLC	Georgia



AbbVie Purchasing LLC	Delaware
AbbVie Resources Inc.	Delaware
AbbVie Resources International Inc.	Delaware
AbbVie Respiratory LLC	Delaware
AbbVie Sales Inc.	Delaware
AbbVie Services Inc.	Delaware
AbbVie Stemcentrx LLC	Delaware
AbbVie Subsidiary LLC	Delaware
AbbVie US Holdings LLC	Delaware
AbbVie US LLC	Delaware
AbbVie Ventures LLC	Delaware
Aeropharm Technology, LLC	Delaware
AGN International Inc.	Delaware
AGN Kythera, LP	Delaware
AGN Labs LLC	Delaware
AGN LLC	Delaware
AGN Sundry, LLC	Delaware
Allergan Akarna LLC	Delaware
Allergan Finance, LLC	Nevada
ALLERGAN FINCO 2 INC.	Delaware
ALLERGAN FINCO INC.	Delaware
Allergan GI Corp	Delaware

Allergan GP Holding LLC	Delaware
Allergan Holdco US, Inc.	Delaware
Allergan Holdings B1, Inc.	Delaware
Allergan Holdings, Inc.	Delaware
Allergan, Inc.	Delaware
Allergan Laboratories, LLC	Delaware
Allergan Lending 2 LLC	Delaware
Allergan Lending LLC	Delaware
Allergan Pharma Inc.	Delaware
Allergan Property Holdings, LLC	Delaware
Allergan Puerto Rico Holdings, Inc.	Delaware
Allergan Sales Puerto Rico, Inc.	California
Allergan Sales, LLC (d/b/a Allergan; d/b/a Bioscience Laboratories)	Delaware
Allergan Therapeutics LLC	Delaware
Allergan USA, Inc. (d/b/a Pacificom / Pacific Communications)	Delaware
Allergan W.C. Holding Inc.	Delaware
Anterios, Inc.	Delaware
Aptalis Pharma US, Inc.	Delaware
AqueSys, Inc.	Delaware
BioDisplay Technologies, Inc.	Illinois
Bonti, Inc.	Delaware

Cearna Aesthetics, Inc.	Delaware
Chase Pharmaceuticals Corporation	Delaware
Del Mar Indemnity Company LLC	Hawaii
Durata Holdings, Inc.	Delaware
Durata Therapeutics, Inc.	Delaware
Durata Therapeutics U.S. Limited	Delaware
Eden Biodesign, LLC	Delaware
Envy Medical, Inc.	Delaware
Exemplar Pharma, LLC	Delaware
Foresight Vision5, Inc.	Delaware
Fremont Holding L.L.C.	Delaware
Furiex Pharmaceuticals LLC	Delaware
IEP Pharmaceutical Devices, LLC	Delaware
Keller Medical, Inc.	Delaware
Knoll Pharmaceutical Company	New Jersey
KOS Pharmaceuticals, Inc.	Delaware
Life Properties Inc.	Delaware
LifeCell Corporation	Delaware
MAP Pharmaceuticals, LLC	Delaware
Mavupharma, Inc.	Delaware
MPEX Pharmaceuticals, Inc.	Delaware

Naurex Inc.	Delaware
Oculeve, Inc.	Delaware
Organics L.L.C.	Delaware
Pacific Pharma, Inc.	Delaware
Pharmacyclics LLC	Delaware
Pharmax Holding Limited	Delaware
Repros Therapeutics Inc.	Delaware
Rowell Laboratories, Inc.	Minnesota
RP Merger Sub, Inc.	Delaware
Sapphire Merger Sub, Inc.	Delaware
Silicone Engineering, Inc.	California
Soliton Inc.	Delaware
Suffolk Merger Sub, Inc.	Delaware
TeneoOne, Inc.	Delaware
Tobira Therapeutics, Inc.	Delaware
Topokine Therapeutics, Inc.	Delaware
Transderm, Inc.	Delaware
Unimed Pharmaceuticals, LLC	Delaware
Venice Subsidiary LLC	Delaware
Vicuron Pharmaceuticals LLC	Delaware
Vitae Pharmaceuticals, LLC	Delaware
Warner Chilcott Leasing Equipment Inc.	Delaware

Warner Chilcott Sales (US), LLC	Delaware
Zeltiq A LLC	Delaware
Zeltiq Aesthetics, Inc.	Delaware
Zeltiq International, LLC	Delaware

Foreign Subsidiaries	Incorporation
AbbVie S.A.	Argentina
Allergan Productos Farmaceuticos S.A.	Argentina
Allergan Australia Pty Limited	Australia
Elastagen Pty Ltd	Australia
Kythera Biopharmaceuticals Australia Pty Ltd	Australia
AbbVie Pty Ltd	Australia
AbbVie GmbH	Austria
AbbVie Bahamas Ltd.	Bahamas
AbbVie SA	Belgium
Allergan N.V.	Belgium
Odyssea Pharma SPRL	Belgium
AbbVie Ltd	Bermuda
AbbVie Biotechnology Ltd	Bermuda
AbbVie Finance Limited	Bermuda
AbbVie Global Enterprises Ltd.	Bermuda
AbbVie Holdings Unlimited	Bermuda
Allergan Development Ventures I, LP	Bermuda
Allergan Holdings B Ltd.	Bermuda
Allergan Holdings B2, Ltd.	Bermuda
Kythera Holdings Ltd	Bermuda
Warner Chilcott Holdings Company II, Limited	Bermuda

Warner Chilcott Holdings Company III, Limited	Bermuda
Warner Chilcott Limited	Bermuda
AbbVie d.o.o.	Bosnia
AbbVie Farmacêutica Ltda.	Brazil
Allergan Productos Farmaceuticos Ltda.	Brazil
AbbVie EOOD	Bulgaria
Allergan Bulgaria EOOD	Bulgaria
AbbVie Corporation	Canada
AbbVie Holdings Corporation	Canada
Allergan Inc.	Canada
Aptalis Pharma Canada ULC	Canada (Alberta)
Allergan Holdings C, Ltd.	Cayman Islands
Allergan Overseas Holding	Cayman Islands
Pharmacyclics Cayman Ltd.	Cayman Islands
Stemcentrx Cayman Ltd.	Cayman Islands
AbbVie Productos Farmacéuticos Limitada	Chile
Allergan Laboratorios Limitada	Chile
AbbVie Pharmaceutical Trading (Shanghai) Co., Ltd.	China
Allergan (Chengdu) Medical Aesthetics Clinic Co., Ltd.	China
Allergan Information Consulting (Shanghai) Co., Ltd.	China
Allergan Medical Device (Shanghai) Co., Ltd.	China

AbbVie S.A.S.	Colombia
Allergan de Colombia S.A.	Colombia
Allergan Costa Rica S.R.L.	Costa Rica
AbbVie d.o.o.	Croatia
AbbVie Limited	Cyprus
AbbVie s.r.o.	Czech Republic
Allergan CZ, s.r.o.	Czech Republic
AbbVie A/S	Denmark
Allergan ApS	Denmark
AbbVie, S.R.L.	Dominican Republic
AbbVie L.L.C.	Egypt
AbbVie OÜ	Estonia
AbbVie Oy	Finland
Allergan Finland Oy	Finland
AbbVie SAS	France
Allergan France SAS	France
Allergan Holdings France SAS	France
Allergan Industrie SAS	France
Eurand France S.A.S.	France
Forest Holdings France S.A.S.	France
AbbVie Biotechnology GmbH	Germany
AbbVie Deutschland GmbH & Co. KG	Germany



AbbVie Komplementär GmbH	Germany
AbbVie Pharmaceuticals GmbH	Germany
AbbVie Real Estate Management GmbH	Germany
Allergan GmbH	Germany
AbbVie (Gibraltar) Holdings Limited	Gibraltar
AbbVie (Gibraltar) Limited	Gibraltar
AbbVie Pharmaceuticals Societe Anonyme	Greece
Allergan Hellas Pharmaceuticals S.A.	Greece
AbbVie, Societed Anonima	Guatemala
AbbVie Limited	Hong Kong
Allergan Hong Kong Limited	Hong Kong
AbbVie Gyogyszerkereskedelmi Korlatolt Felelossegu Tarsasag	Hungary
Allergan Hungary Kft.	Hungary
Allergan Healthcare India Private Limited	India
Allergan India Private Limited*	India
AbbVie International Holdings Unlimited Company	Ireland
AbbVie Ireland Holdings Unlimited Company	Ireland
AbbVie Ireland Unlimited Company	Ireland
AbbVie Limited	Ireland
AbbVie Manufacturing Management Unlimited Company	Ireland

Allergan Botox Unlimited Company (In voluntary liquidation)	Ireland
Allergan Equities Unlimited Company	Ireland
Allergan Furiex Ireland Limited (In voluntary liquidation)	Ireland
Allergan Holdings Unlimited Company	Ireland
Allergan Ireland Holdings Unlimited Company	Ireland
Allergan Ireland Limited	Ireland
Allergan Limited	Ireland
Allergan Pharma Limited	Ireland
Allergan Pharmaceuticals Holdings (Ireland) Unlimited Company (In voluntary liquidation)	Ireland
Allergan Pharmaceuticals International Limited	Ireland
Allergan Pharmaceuticals Ireland Unlimited Company	Ireland
Allergan Services International, Unlimited Company	Ireland
Allergan WC Ireland Holdings Limited	Ireland
Forest Laboratories Ireland Limited	Ireland
Fournier Laboratories Ireland Limited	Ireland
Pharmacyclics (Europe) Limited	Ireland
Tosara Exports Limited (In voluntary liquidation)	Ireland
Warner Chilcott Intermediate (Ireland) ULC	Ireland
Zeltiq Ireland International Holdings Unlimited Company	Ireland
Zeltiq Ireland Unlimited Company	Ireland
AbbVie Biopharmaceuticals Ltd.	Israel

Allergan Israel Ltd.	Israel
Marbelle Threads Ltd.	Israel
AbbVie S.r.l.	Italy
Allergan S.p.A.	Italy
Aptalis Pharma S.r.l.	Italy
AbbVie GK	Japan
Allergan International YK	Japan
Allergan Japan KK	Japan
Allergan K.K.	Japan
Allergan NK	Japan
AbbVie Ltd	Korea, South
Allergan Korea Ltd.	Korea, South
AbbVie SIA	Latvia
AbbVie UAB	Lithuania
Allergan Baltics, UAB	Lithuania
AbbVie Biotherapeutics S.à.r.l.	Luxembourg
AbbVie Holdings S.à r.l.	Luxembourg
AbbVie Global S.à r.l.	Luxembourg
Allergan AHI S.à r.l.	Luxembourg
Allergan Capital 2 S.à r.l.	Luxembourg
Allergan Capital S.à r.l.	Luxembourg
Allergan Europe S.à r.l.	Luxembourg

Allergan Finance S.à r.l.	Luxembourg
Allergan Funding SCS	Luxembourg
Allergan Global S.à r.l.	Luxembourg
Allergan Holdings S.à r.l.	Luxembourg
Allergan International Holding S.à r.l.	Luxembourg
Allergan Luxembourg International S.à r.l.	Luxembourg
Allergan WC 1 S.à r.l.	Luxembourg
Allergan WC 2 S.à r.l.	Luxembourg
AbbVie Sdn. Bhd.	Malaysia
Allergan Malaysia Sdn Bhd	Malaysia
Allergan Malta Holding Limited	Malta
Allergan Malta II Limited	Malta
Allergan Malta Limited	Malta
AbbVie Farmacéuticos, S.A. de C.V.	Mexico
Allergan Servicios Profesionales, S. de R.L. de C.V.	Mexico
Allergan, S.A. de C.V.	Mexico
AbbVie B.V.	Netherlands
AbbVie Central Finance B.V.	Netherlands
AbbVie Enterprises B.V.	Netherlands
AbbVie Finance B.V.	Netherlands
AbbVie Ireland NL B.V.	Netherlands

AbbVie Japan Holdings B.V.	Netherlands
AbbVie Logistics B.V.	Netherlands
AbbVie Nederland Holdings B.V.	Netherlands
AbbVie Pharmaceuticals B.V.	Netherlands
AbbVie Research B.V.	Netherlands
AbbVie Venezuela B.V.	Netherlands
AbbVie Venezuela Holdings B.V.	Netherlands
Allergan B.V.	Netherlands
Aptalis Holding B.V.	Netherlands
Aptalis Netherlands B.V.	Netherlands
Forest Finance B.V.	Netherlands
Warner Chilcott Nederland B.V.	Netherlands
AbbVie Limited	New Zealand
Allergan New Zealand Limited	New Zealand
AbbVie AS	Norway
Allergan AS	Norway
AbbVie, S. de R.L.	Panama
Allergan Healthcare Philippines, Inc.	Philippines
AbbVie Polska Sp. z o.o.	Poland
AbbVie Sp. z o.o.	Poland
Allergan Sp. z o.o.	Poland
AbbVie, L.da	Portugal

AbbVie Promoção, L.da	Portugal
AbbVie Corp	Puerto Rico
Knoll LLC	Puerto Rico
AbbVie S.R.L.	Romania
AbbVie Trading S.R.L.	Romania
Allergan S.R.L.	Romania
AbbVie Limited Liability Company	Russia
Allergan C.I.S. S.a.r.l.	Russia
Allergan Saudi Arabia LLC*	Saudi Arabia
Allergan d.o.o. Beograd	Serbia
AbbVie Operations Singapore Pte. Ltd.	Singapore
AbbVie Pte. Ltd.	Singapore
Allergan Singapore Pte. Ltd.	Singapore
AbbVie Holdings s.r.o.	Slovakia
AbbVie s.r.o.	Slovakia
Allergan SK s.r.o.	Slovakia
AbbVie Biofarmaceutvska družba d.o.o.	Slovenia
AbbVie (Pty) Ltd.	South Africa
Allergan Pharmaceuticals (Proprietary) Limited	South Africa
AbbVie Spain, S.L.	Spain
Allergan S.A.	Spain

AbbVie AB	Sweden
Allergan Norden AB	Sweden
AbbVie AG	Switzerland
AbbVie Biopharmaceuticals GmbH	Switzerland
Allergan AG	Switzerland
Pharmacyclics Switzerland GmbH	Switzerland
VarioRaw Percutive S.à r.l.	Switzerland
Warner Chilcott Pharmaceuticals S à rl	Switzerland
Allergan Pharmaceuticals Taiwan Co. Ltd.	Taiwan
AbbVie Ltd.	Thailand
Allergan (Thailand) Limited	Thailand
AbbVie Sarl	Tunisia
AbbVie Tıbbi İlaçlar Sanayi ve Ticaret Limited Şirketi	Turkey
Allergan İlaclari Ticaret Anonim Sirketi	Turkey
Allergan Ukraine LLC	Ukraine
Allergan Middle East Limited	United Arab Emirates
AbbVie Australasia Holdings Limited	United Kingdom
AbbVie Biotherapeutics Limited	United Kingdom
AbbVie Investments Limited	United Kingdom
AbbVie Ltd	United Kingdom
AbbVie Trustee Company Limited	United Kingdom
AbbVie UK Holdco Limited	United Kingdom

Akarna Therapeutics, Limited	United Kingdom
Allergan Holdco UK Limited	United Kingdom
Allergan Holdings Limited	United Kingdom
Allergan Limited	United Kingdom
Lifecell EMEA Limited (In voluntary liquidation)	United Kingdom
Renable Pharma Ltd.	United Kingdom
Zeltiq Limited (In voluntary liquidation)	United Kingdom
AbbVie S.A.	Uruguay
AbbVie Pharmaceuticals SCA.	Venezuela

\* Ownership of such subsidiary is less than 100% by AbbVie or an AbbVie subsidiary



**EXHIBIT J-2**  
**Allergan Entities**

EX-21.1 10 agn-ex211\_448.htm EX-21.1

**Exhibit 21.1**

<b>Name</b>	<b>Jurisdiction of Incorporation</b>
AGN International Inc.	US - Delaware
AGN Kythera, L.P.	US- Delaware
AGN Labs LLC	US - Delaware
AGN LLC	US - Delaware
AGN Sundry LLC	US - Delaware
Akarna Therapeutics, Limited	UK
Allergan WC 1 S.a r.l.	Luxembourg
Allergan (Chengdu) Medical Aesthetics Clinic Co., Ltd.	China
Allergan (Thailand) Limited	Thailand
Allergan AG	Switzerland
Allergan AHI S.à r.l. Management (DIFC Branch)	UAB
Allergan AHI S.á r.l.	Luxembourg
Allergan AHI S.á r.l., Luxembourg, Zweigniederlassung Zug Branch	Switzerland
Allergan Akarna LLC	US - Delaware
Allergan ApS	Denmark
Allergan AS	Norway
Allergan Australia Pty Limited	Australia
Allergan B.V.	Netherlands, The
Allergan Baltics, UAB	Lithuania
Allergan Baltics, UAB Eesti filiaal	Estonia Branch
Allergan Baltics, UAB Latvijas filias	Latvia
Allergan Biologics Ltd.	UK
Allergan Botox Unlimited Company	Ireland
Allergan Bulgaria EOOD	Bulgaria
Allergan C.I.S. SARL	Russian Federation
Allergan Capital S.à r.l.	Luxembourg
Allergan Capital 2 S.à r.l.	Luxembourg
Allergan Capital 2 Sarl, Luxembourg, Zweigniederlassung, Zug	Switzerland
Allergan Capital S.à r.l., Luxembourg, Zweigniederlassung Zug Branch	Switzerland
Allergan Cayman Islands Irish Branch	Ireland
Allergan Costa Rica S.R.L	Costa Rica
Allergan CZ, s.r.o.	Czech Republic
Allergan d.o.o. Beograd	Serbia
Allergan de Colombia S.A.	Colombia
Allergan de Venezuela, C.A.	Venezuela
Allergan Development Ventures I Ireland Unlimited Company	Ireland
Allergan Development Ventures I LP	Bermuda
Allergan Development Ventures I UK	UK
Allergan Equities Unlimited Company	Ireland
Allergan Europe S.à r.l.	Luxembourg
Allergan Finance S.à r.l.	Luxembourg
Allergan Finance, LLC	US - Nevada
Allergan Finco 2 Inc.	US - Delaware
Allergan Finco Inc.	US - Delaware

**Exhibit 21.1**

Allergan Finland Oy	Finland
Allergan France SAS	France
Allergan Funding SCS	Luxembourg
Allergan Furiex Ireland Limited	Ireland
Allergan GI Corp.	US - Delaware
Allergan Global S.à r.l.	Luxembourg
Allergan GmbH	Germany
Allergan GP Holding LLC	US- Delaware
Allergan Healthcare India Private Limited	India
Allergan Healthcare Philippines, Inc.	Philippines
Allergan Hellas Pharmaceuticals S.A.	Greece
Allergan Holdco UK Limited	UK
Allergan Holdco US, Inc.	US - Delaware
Allergan Holdings B Ltd.	Bermuda
Allergan Holdings B1, Inc.	US - Delaware
Allergan Holdings B2 Limited	Bermuda
Allergan Holdings C Ltd	Cayman Island
Allergan Holdings France SAS	France
Allergan Holdings Limited	UK
Allergan Holdings S. à r.l.	Luxembourg
Allergan Holdings Unlimited Company	Ireland
Allergan Holdings, Inc.	US - Delaware
Allergan Hong Kong Limited	Hong Kong
Allergan Hungary Kft.	Hungary
Allergan Ilaclari Ticaret A.S.	Turkey
Allergan Inc.	Canada
Allergan India Private Limited	India
Allergan Industrie SAS	France
Allergan Information Consulting (Shanghai) Co., Ltd.	China
Allergan International Holding S.à r.l.	Luxembourg
Allergan International YK	Japan
Allergan Ireland Finance Limited	Ireland
Allergan Ireland Holdings Unlimited Company	Ireland
Allergan Ireland Limited	Ireland
Allergan Israel Limited	Israel
Allergan Japan KK	Japan
Allergan KK	Japan
Allergan Korea Ltd	Korea
Allergan Laboratories, LLC	US - Delaware
Allergan Laboratorios Limitada	Chile
Allergan Lending 2 LLC	US - Delaware
Allergan Lending LLC	US - Delaware
Allergan Limited	UK
Allergan Luxembourg International S.à r.l.	Luxembourg
Allergan Malaysia Sdn. Bhd.	Malaysia

**Exhibit 21.1**

Allergan Malta Holding Limited	Malta
Allergan Malta II Limited	Malta
Allergan Malta Limited	Malta
Allergan Medical Device (Shanghai) Co., Ltd.	China
Allergan Middle East Limited	United Arab Emirates
Allergan N.V.	Belgium
Allergan New Zealand Ltd.	New Zealand
Allergan NK	Japan
Allergan Norden AB	Sweden
Allergan Norden AB Finnish branch	Finland
Allergan Overseas Holding	Cayman Island
Allergan Pharma Inc.	US - Delaware
Allergan Pharma Limited	Ireland
Allergan Pharmaceuticals (Proprietary) Ltd.	South Africa
Allergan Pharmaceuticals Holdings (Ireland) Unlimited Company	Ireland
Allergan Pharmaceuticals International Limited	Ireland
Allergan Pharmaceuticals International Limited Jordan Office	Jordan
Allergan Pharmaceuticals International Limited Lebanon Office	Lebanon
Allergan Pharmaceuticals Ireland	Ireland
Allergan Pharmaceuticals Taiwan Co. Ltd.	Taiwan
Allergan Productos Farmaceuticos S.A.	Argentina
Allergan Produtos Farmaceuticos Ltda.	Brazil
Allergan Property Holdings, LLC	US - Delaware
Allergan Puerto Rico Holdings, Inc.	US - Delaware
Allergan S.A.	Spain
Allergan S.p.A.	Italy
Allergan Sales Puerto Rico, Inc.	US - California
Allergan Sales, LLC (d/b/a Allergan; d/b/a Bioscience Laboratories)	US - Delaware
Allergan Saudi Arabia LLC	Saudi Arabia
Allergan Scientific Office	Egypt
Allergan Services International Unlimited Company	Ireland
Allergan Servicios Profesionales, S. de R.L. de C.V.	Mexico
Allergan Singapore Pte. Ltd.	Singapore
Allergan Singapore Pte. Ltd. Indonesia Rep Office	Indonesia
Allergan Singapore Pte. Ltd. Vietnam Rep Office	Vietnam
Allergan SK s.r.o.	Slovak Republic
Allergan Sp. z o.o.	Poland
Allergan S.R.L.	Romania
Allergan Therapeutics LLC	US - Delaware
Allergan UK LLP	UK
Allergan Ukraine, LLC	Ukraine
Allergan USA, Inc. (d/b/a Pacificom / Pacific Communications)	US - Delaware
Allergan W.C. Holding Inc.	US - Delaware
Allergan WC 2 S.a r.l.	Luxembourg
Allergan WC Ireland Holdings Ltd.	Ireland

**Exhibit 21.1**

Allergan, Inc.	US - Delaware
Allergan, S.A. de C.V.	Mexico
Anterios, Inc.	US - Delaware
Aptalis Holding B.V.	Netherlands, The
Aptalis Netherlands B.V.	Netherlands, The
Aptalis Pharma Canada ULC	Canada
Aptalis Pharma S.r.l.	Italy
Aptalis Pharma UK Limited	UK
Aptalis Pharma US, Inc.	US - Delaware
AqueSys, Inc.	US - Delaware
Bonti, Inc.	US - Delaware
Cearna Aesthetics, Inc	US - Delaware
Chase Pharmaceuticals Corporation	US - Delaware
Collagen Luxembourg SA	Luxembourg
Del Mar Indemnity Company, LLC	US - Hawaii
Durata Holdings, Inc.	US - Delaware
Durata Therapeutics U.S. Limited	US - Delaware
Durata Therapeutics, Inc.	US - Delaware
Eden Biodesign, LLC	US - Delaware
Elastagen Pty Limited	Australia
Envy Medical, Inc.	US - Delaware
Eurand France S.A.S.	France
Exemplar Pharma LLC	US - Delaware
Forest Finance B.V.	Netherlands, The
Forest Holdings France S. A.S.	France
Forest Laboratories Holdings Limited	Ireland
Forest Laboratories Ireland Ltd	Ireland
ForSight VISION5, Inc.	US - Delaware
Furiex Pharmaceuticals, LLC	US - Delaware
Keller Medical, Inc.	US - Delaware
Kythera Biopharmaceuticals Australia Pty Ltd.	Australia
Kythera Holdings Ltd.	Bermuda
LifeCell Corporation	US - Delaware
LifeCell EMEA Limited	UK
LifeCell EMEA Limited Austria branch	Austria
LifeCell EMEA Limited Italy branch	Italy
LifeCell EMEA Limited Sucursal en España	Spain
LifeCell EMEA Limited, Zweigniederlassung Zürich	Switzerland
LifeCell Medical Resources Limited in voluntary liquidation	Ireland
MAP Pharmaceuticals LLC	US - Delaware
McGhan Ireland Holdings Ltd.	Ireland
McGahn Limited	Ireland
MPEX Pharmaceuticals, Inc.	US - Delaware
Naurex Inc.	US - Delaware
Northwood Medical Innovation, Ltd.	UK

**Exhibit 21.1**

Oculeve, Inc.	US - Delaware
Odyssea Pharma SPRL	Belgium
Pacific Pharma, Inc.	US - Delaware
Pharm-Allergan GmbH Austria branch	Austria
Pharmax Holding Limited	US - Delaware
Renale Pharma Limited	UK
Repros Therapeutics Inc.,	US - Delaware
RP Merger Sub, Inc.	US - Delaware
Seabreeze Silicone Unlimited Company	Ireland
Silicone Engineering Inc.	US - California
Tobira Therapeutics, Inc.	US - Delaware
Topokine Therapeutics, Inc.	US - Delaware
Tosara Exports Limited	Ireland
Transderm, Inc.	US - Utah
Varioraw Percutive Sàrl	Switzerland
Vicuron Pharmaceuticals LLC	US - Delaware
Viokace LLC	US - Delaware
Vitae Pharmaceuticals LLC	US - Delaware
Warner Chilcott Holdings Company II, Limited	Bermuda
Warner Chilcott Holdings Company III, Limited	Bermuda
Warner Chilcott Intermediate (Ireland) Limited	Ireland
Warner Chilcott Leasing Equipment Inc.	US - Delaware
Warner Chilcott Limited	Bermuda
Warner Chilcott Nederland B.V.	Netherlands, The
Warner Chilcott Pharmaceuticals S. à.r.l.	Switzerland
Warner Chilcott Sales (US), LLC	US - Delaware
ZELTIQ A, LLC	US - Delaware
ZELTIQ Aesthetics, Inc.	US - Delaware
ZELTIQ International, LLC	US - Delaware
ZELTIQ International, LLC - Singapore Branch	Singapore
ZELTIQ Ireland International Holdings UC	Ireland
ZELTIQ Ireland Unlimited Company	Ireland
ZELTIQ Limited	United Kingdom
Zeltiq Limited Spanish branch	Spain
Zenpep LLC	US - Delaware

**EXHIBIT J-3**  
**Divested Entities**

### Schedule 4.6(c) - Transferred Group

*Ownership interest of Seller Parent and its Subsidiaries is 100% unless otherwise indicated.*

	<i>Company Name</i>	<i>Jurisdiction of Incorporation</i>
1.	Warner Chilcott Company, LLC	Puerto Rico
2.	Warner Chilcott (Ireland) Limited	Ireland
3.	Warner Chilcott Finance LLC.	Delaware
4.	Warner Chilcott Australia Pty. Ltd.	Australia
5.	Warner Chilcott Pharmaceuticals B.V.B.A.	Belgium
6.	Warner Chilcott France SAS	France
7.	Warner Chilcott Italy S.r.l.	Italy
8.	Actavis Pharma Iberia S.L. (f/k/a Warner Chilcott Iberia S.L.)	Spain
9.	Robin Hood Holdings Ltd.	Malta
10.	Paomar plc	Cyprus
11.	Actavis Pharma Pty Ltd.	Australia
12.	Makoff R&D Laboratories, Inc.	California
13.	R&D Pharmaceutical, Inc.	California
14.	R&D Ferriecit Capital Resources, Inc.	California
15.	R&D Research & Development Corp.	California
16.	R&D New Media Services, Inc.	California
17.	Royce Laboratories, Inc.	Florida
18.	Royce Research Group, Inc.	Florida
19.	Royce Research & Development Limited Partnership I	Florida
20.	The Rugby Group, Inc.	New York



	<i>Company Name</i>	<i>Jurisdiction of Incorporation</i>
21.	Watson Laboratories, Inc. Ohio	New York
22.	Rugby Laboratories, Inc.	New York
23.	Changzhou Siyao Pharmaceuticals Co., Ltd. (25%)	China
24.	Watson Pharmaceuticals (Asia) Ltd.	BVI
25.	WP Holdings, Ltd.	BVI
26.	Watson Pharmaceuticals, China Ltd	BVI
27.	Med All Enterprise Consulting (Shanghai) Co. Ltd.	China
28.	Nicobrand Limited	Northern Ireland
29.	Watson Pharmaceuticals International Ltd.	BVI
30.	Watson Diagnostics, Inc.	Delaware
31.	Actavis Laboratories NY, Inc.	New York
32.	Circa Pharmaceuticals West, Inc.	California
33.	Circa Sub	New York
34.	Andrx LLC	Delaware
35.	Andrx South Carolina I, Inc.	South Carolina
36.	Andrx Pharmaceuticals (Mass), Inc.	Florida
37.	Andrx Pharmaceuticals Equipment #1, LLC	Florida
38.	Andrx Pharmaceuticals (NC) Inc.	Florida
39.	Andrx Pharmaceuticals, (NC) Equipment LLC	Delaware
40.	SR Six, Inc.	Florida
41.	RxAPS, Inc.	Florida
42.	Andrx Pharmaceuticals Sales and Marketing, Inc.	Florida
43.	Actavis Laboratories FL, Inc.	Florida

	<i>Company Name</i>	<i>Jurisdiction of Incorporation</i>
44.	Watson Management Corporation	Florida
45.	Watson Therapeutics, Inc.	Florida
46.	Andrx Pharmaceuticals, LLC	Delaware
47.	Andrx Labs LLC	Delaware
48.	Andrx Laboratories (NJ) Inc.	Delaware
49.	Watson Cobalt Holdings, LLC	Delaware
50.	Watson Manufacturing Services, Inc.	Delaware
51.	Natrapac, Inc.	Utah
52.	Coventry Acquisition, LLC	Delaware
53.	Cobalt Laboratories, LLC	Delaware
54.	Watson Pharma Private Ltd.	India
55.	Watson Laboratories, LLC	Delaware
56.	Actavis Puerto Rico Holdings Inc.	Delaware
57.	Actavis US Holding LLC	Delaware
58.	Actavis LLC	Delaware
59.	Actavis South Atlantic LLC	Delaware
60.	Actavis Elizabeth LLC	Delaware
61.	Actavis Kadian LLC	Delaware
62.	Actavis Mid Atlantic LLC	Delaware
63.	Actavis Totowa LLC	Delaware
64.	Actavis Pharmaceuticals NJ, Inc.	Delaware
65.	Watson Laboratories, Inc.	Connecticut
66.	Watson Laboratories, Inc. – Arizona	Delaware

	<i>Company Name</i>	<i>Jurisdiction of Incorporation</i>
67.	Schein Bayer Pharmaceutical Services, Inc.	Delaware
68.	Schein Pharmaceutical International, Inc.	Delaware
69.	Schein Pharmaceutical Ltd	Bermuda
70.	Marsam Pharma, LLC	Delaware
71.	MSI, Inc.	Delaware
72.	Actavis Holding 2 Sàrl	Luxembourg
73.	Actavis Services (Asia) Ltd.	Malta
74.	Arrow Laboratories, Ltd.	Malta
75.	Arrow Supplies, Ltd.*	Malta
76.	Marrow Pharmaceuticals Research & Development Co Ltd. (50%)	China
77.	Actavis S.à.r.l.	Luxembourg
78.	“Specifar”	Greece
79.	Alet	Greece
80.	Ascent Pharmahealth Pty Ltd	Australia
81.	Actavis Australia Pty Ltd	Australia
82.	Ascent Australia Pty Ltd	Australia
83.	Actavis Pty Ltd	Australia
84.	Ascent Pharma Pty Ltd.	Australia
85.	Ascent Pharmahealth Asia Pte Ltd	Singapore
86.	Drug Houses of Australia Pte Ltd.	Singapore
87.	Ascent Pharmahealth Hong Kong Ltd.	Hong Kong
88.	Actavis Sdn. Bhd.	Malaysia
89.	Arrow Group ApS	Denmark

	<i>Company Name</i>	<i>Jurisdiction of Incorporation</i>
90.	Arrow ApS	Denmark
91.	Makewhey Products Pty. Ltd.**	South Africa
92.	Actavis Holdings South Africa (Pty) Ltd.	South Africa
93.	Actavis Pharma (Pty) Ltd.	South Africa
94.	Actavis (Pty) Ltd.	South Africa
95.	Scriptpharm Marketing (Pty) Ltd	South Africa
96.	Referral-Net (Pty) Ltd.*	South Africa
97.	Spear Pharmaceuticals (Pty) Ltd	South Africa
98.	Pharmascript Pharmaceuticals Ltd. (64.8%)	South Africa
99.	Arrow Pharma Tender (Pty) Ltd.** (65%)	South Africa
100.	Zelphy 1308 (Pty) Ltd.	South Africa
101.	Arrowblue Produtos Farmaceuticos SA	Portugal
102.	Bowmed Ltd	UK
103.	Selamine Ltd.	Ireland
104.	Seeker Investments Ltd.	BVI
105.	SC Pharma (Pty) Ltd. (25%)	Australia
106.	Willow Pharmaceuticals Pty Ltd.	Australia
107.	Medis Pharma Pty Ltd	Australia
108.	Eremad Pty Ltd.	Australia
109.	Arrow Läkemedel AB	Sweden
110.	Arrow Generics Ltd.	UK
111.	Arrow No 7 Ltd	UK
112.	Breath Ltd	UK

	<i>Company Name</i>	<i>Jurisdiction of Incorporation</i>
113.	Soosysoo Ltd. (50%)**	BVI
114.	Actavis New Zealand Limited	New Zealand
115.	Watson Laboratories, S. de R.L. de C.V	Mexico
116.	Actavis Pharma Company	Canada
117.	Abri Pharmceuticals Company	Canada
118.	Actavis Pharma Holding 4 ehf. (APH4)	Iceland
119.	Actavis Pharma Holding 5 ehf. (APH5)	Iceland
120.	Actavis Group ehf.	Iceland
121.	Actavis Group PTC ehf.	Iceland
122.	Actavis Dutch Holding BV	Netherlands
123.	LLC Actavis	Russia
124.	Actavis Ilaclari AS #	Turkey
125.	Actavis ehf.	Iceland
126.	Medis ehf.	Iceland
127.	Medis Pharma France SAS	France
128.	Medis-Danmark A/S.*	Denmark
129.	Actavis Ireland Ltd.	Ireland
130.	Actavis Italy S.p.A.	Italy
131.	Actavis Isle of Man Ltd.	Isle of Man
132.	Actavis Nordic A/S	Denmark
133.	Actavis Oy	Finland
134.	UAB Actavis Baltics	Lithuania
135.	Actavis Holding AB	Sweden

	<i>Company Name</i>	<i>Jurisdiction of Incorporation</i>
136.	Actavis AB	Sweden
137.	Actavis Holding Germany GmbH	Germany
138.	Medis Pharma GmbH	Germany
139.	Actavis A/S	Denmark
140.	Actavis Norway AS	Norway
141.	Actavis, S. de. R.L. de C.V.	Mexico
142.	Actavis Pharma S. de R.L. de C.V.	Mexico
143.	Actavis Hungary Kft.	Hungary
144.	Arrow Pharm (Malta) Ltd.	Malta
145.	Medis Pharma BV	Netherlands
146.	PharmaPack International B.V.	Netherlands
147.	Actavis Polska Sp. z.o.o.	Poland
148.	Actavis International Ltd.	Malta
149.	Actavis Malta Ltd.	Malta
150.	Actavis Export International Ltd.	Malta
151.	Actavis Ltd. (Note: 1 share owned by Dr. Vella)	Malta
152.	Actavis GmbH	Austria
153.	Actavis Holdings UK Ltd.	UK
154.	Actavis Holdings UK II Ltd.	UK
155.	Actavis UK Ltd.	UK
156.	Warner Chilcott Acquisition Limited	UK
157.	Chilcott UK Limited	Northern Ireland
158.	Warner Chilcott Research Laboratories Ltd.	Northern Ireland

<i>Company Name</i>		<i>Jurisdiction of Incorporation</i>
<b>159.</b>	Warner Chilcott UK Limited	Northern Ireland
<b>160.</b>	Warner Chilcott Pharmaceuticals UK Limited	UK
<b>161.</b>	Millbrook (NI) Limited	Northern Ireland
<b>162.</b>	Auden Mckenzie Holdings Ltd.	UK
<b>163.</b>	Auden Mckenzie (Pharma Division) Ltd.	UK
<b>164.</b>	NRIM Ltd.	UK
<b>165.</b>	Lime Pharma Ltd.	UK
<b>166.</b>	D3 Pharma Ltd. (38%)	UK
<b>167.</b>	Actavis d.o.o. Belgrade	Serbia
<b>168.</b>	Lotus Laboratories Private Ltd.	India
<b>169.</b>	Actavis Ukraine LLC	Ukraine
<b>170.</b>	Zdravlje AD	Serbia
<b>171.</b>	Actavis Switzerland AG	Switzerland
<b>172.</b>	Oncopharma AG	Switzerland
<b>173.</b>	Sindan Pharma SRL	Romania
<b>174.</b>	Actavis SRL	Romania
<b>175.</b>	Actavis CZ a.s.	Czech Republic
<b>176.</b>	Actavis S.r.o.	Slovak Republic
<b>177.</b>	Biovena Pharma Sp. z.o.o.	Poland
<b>178.</b>	Actavis (Cyprus) Ltd.	Cyprus
<b>179.</b>	Actavis Operations EOOD	Bulgaria
<b>180.</b>	Balkanpharma Troyan AD (98.32%)	Bulgaria
<b>181.</b>	Balkanpharma Dupnitsa AD (98.05%)	Bulgaria

LA\_LAN01:289784.8A  
OC\2075745.21

	<i>Company Name</i>	<i>Jurisdiction of Incorporation</i>
182.	Balkanpharma Security EOOD	Bulgaria
183.	Balkanpharma Healthcare International (Cyprus) Ltd.*	Cyprus
184.	Actavis EAD	Bulgaria
185.	Actavis Istanbul Ilac Sanayive Ticaret Ltd. Sirketi	Turkey
186.	Actavis (MEEA) FZE	UAE
187.	Actavis Farmacêutica Limitada	Brazil
188.	Actavis Holding Asia BV	Netherlands
189.	Actavis Hong Kong Limited	Hong Kong
190.	China Medicinal & Chemical Industrial Development Group Ltd. (10% interest)	Hong Kong
191.	Actavis Pharma Development Centre Private Ltd.	India
192.	Actavis Pharma Private Ltd.	India
193.	PT Actavis Indonesia	Indonesia
194.	Actavis KK	Japan
195.	Actavis (Asia Pacific) Pte. Ltd.	Singapore
196.	Silom Medical Co., Ltd	Thailand
197.	Silom Medical International Co., Ltd.	Thailand
198.	Forest Laboratories UK Ltd.	UK
199.	Pharmax Ltd.	UK
200.	Forest Pharma BV	Netherlands
201.	Forest Laboratories Osterreich GmbH	Austria
202.	Forest Laboratories France S.A.S.	France
203.	Forest Laboratories Deutschland GmbH	Germany



	<i>Company Name</i>	<i>Jurisdiction of Incorporation</i>
<b>204.</b>	Forest Laboratories Italy S.r.L.	Italy
<b>205.</b>	Forest Laboratories Spain, SL	Spain
<b>206.</b>	Axcan France (Invest) SAS	France
<b>207.</b>	Aptalis Pharma SAS	France
<b>208.</b>	Forest Tosara Ltd.	Ireland
<b>209.</b>	Actavis Laboratories UT, Inc.	Delaware
<b>210.</b>	Watson Laboratories, Inc.	Nevada
<b>211.</b>	Actavis Pharma, Inc.	Delaware
<b>212.</b>	Arrow International Ltd.	Malta
<b>213.</b>	Allergan UK Group Ltd.	UK
<b>214.</b>	Actavis Finance ehf.	Iceland
<b>215.</b>	Actavis Holdco US, Inc.	Delaware

\* In Liquidation      \*\* De-Registered

**EXHIBIT K**  
**Subdivision and Special District Settlement Participation Form**

Governmental Entity:	State:
Authorized Official:	
Address 1:	
Address 2:	
City, State, Zip:	
Phone:	
Email:	

The governmental entity identified above (“*Governmental Entity*”), in order to obtain and in consideration for the benefits provided to the Governmental Entity pursuant to the Agreement dated November 22, 2022 (“*Allergan Settlement*”), and acting through the undersigned authorized official, hereby elects to participate in the Allergan Settlement, release all Released Claims against all Released Entities, and agrees as follows.

1. The Governmental Entity is aware of and has reviewed the Allergan Settlement, understands that all terms in this Election and Release have the meanings defined therein, and agrees that by this Election, the Governmental Entity elects to participate in the Allergan Settlement as provided therein.
2. Following the execution of this Settlement Participation Form, the Governmental Entity shall comply with Section III.B of the Allergan Settlement regarding Cessation of Litigation Activities.
3. The Governmental Entity shall, within fourteen (14) days of the Reference Date and prior to the filing of the Consent Judgment, file a request to dismiss with prejudice any Released Claims that it has filed. With respect to any Released Claims pending in *In re National Prescription Opiate Litigation*, MDL No. 2804, the Governmental Entity authorizes the MDL Plaintiffs’ Executive Committee to execute and file on behalf of the Governmental Entity a Stipulation of Dismissal With Prejudice substantially in the form found at [link to national settlement website page to be provided].
4. The Governmental Entity agrees to the terms of the Allergan Settlement pertaining to Subdivisions and Special Districts as defined therein.
5. By agreeing to the terms of the Allergan Settlement and becoming a Releasor, the Governmental Entity is entitled to the benefits provided therein, including, if applicable, monetary payments beginning after the Effective Date.
6. The Governmental Entity agrees to use any monies it receives through the Allergan Settlement solely for the purposes provided therein.

7. The Governmental Entity submits to the jurisdiction of the court in the Governmental Entity's state where the Consent Judgment is filed for purposes limited to that court's role as provided in, and for resolving disputes to the extent provided in, the Allergan Settlement.
8. The Governmental Entity has the right to enforce the Allergan Settlement as provided therein.
9. The Governmental Entity, as a Participating Subdivision or Participating Special District, hereby becomes a Releasor for all purposes in the Allergan Settlement, including, but not limited to, all provisions of **Section V (Release)**, and along with all departments, agencies, divisions, boards, commissions, Subdivisions, districts, instrumentalities of any kind and attorneys, and any person in their official capacity whether elected or appointed to serve any of the foregoing and any agency, person, or other entity claiming by or through any of the foregoing, and any other entity identified in the definition of Releasor, provides for a release to the fullest extent of its authority. As a Releasor, the Governmental Entity hereby absolutely, unconditionally, and irrevocably covenants not to bring, file, or claim, or to cause, assist in bringing, or permit to be brought, filed, or claimed, or to otherwise seek to establish liability for any Released Claims against any Released Entity in any forum whatsoever. The releases provided for in the Allergan Settlement are intended to be broad and shall be interpreted so as to give the Released Entities the broadest possible bar against any liability relating in any way to Released Claims and extend to the full extent of the power of the Governmental Entity to release claims. The Allergan Settlement shall be a complete bar to any Released Claim.
10. The Governmental Entity hereby takes on all rights and obligations of a Participating Subdivision or Participating Special District as set forth in the Allergan Settlement.
11. In connection with the releases provided for in the Allergan Settlement, each Governmental Entity expressly waives, releases, and forever discharges any and all provisions, rights, and benefits conferred by any law of any state or territory of the United States or other jurisdiction, or principle of common law, which is similar, comparable, or equivalent to § 1542 of the California Civil Code, which reads:

**General Release; extent.** A general release does not extend to claims that the creditor or releasing party does not know or suspect to exist in his or her favor at the time of executing the release that, if known by him or her, would have materially affected his or her settlement with the debtor or released party.

A Releasor may hereafter discover facts other than or different from those which it knows, believes, or assumes to be true with respect to the Released Claims, but each Governmental Entity hereby expressly waives and fully, finally, and forever settles, releases and discharges, upon the Effective Date, any and all Released Claims that may exist as of such date but which Releasors do not know or suspect to exist, whether through ignorance, oversight, error, negligence or through no fault whatsoever, and which, if known, would

materially affect the Governmental Entities' decision to participate in the Allergan Settlement.

12. Nothing herein is intended to modify in any way the terms of the Allergan Settlement, to which the Governmental Entity hereby agrees. To the extent this Settlement Participation Form is interpreted differently from the Allergan Settlement in any respect, the Allergan Settlement controls.

I have all necessary power and authorization to execute this Settlement Participation Form on behalf of the Governmental Entity.

Signature: \_\_\_\_\_

Name: \_\_\_\_\_

Title: \_\_\_\_\_

Date: \_\_\_\_\_

**EXHIBIT L**  
**Settlement Fund Administrator**

(Plaintiffs to Add)

**EXHIBIT M-1**  
**Payment Schedule**

**EXHIBIT M-1: PAYMENT SCHEDULE**

<b>Payment Year</b>	<b>Additional Restitution Amount &amp; All Attorneys' Fees &amp; Costs Funds</b>	<b>Base Payments (45%)</b>	<b>Incentives A, B, &amp; C (maximum) (48%)</b>	<b>Incentive D Part 1 (maximum) (3.5%)</b>	<b>Incentive D Part 2 (maximum) (3.5%)</b>	<b>Total Abatement</b>	<b>Overall Total</b>
Year 1 2023: Effective Date + 30 days	\$55,774,789.29	\$257,026,678.71	---	---	---	\$257,026,678.71	\$312,801,468.00
Year 2 July 15, 2024	\$55,774,789.29	\$113,091,738.63	\$143,934,940.08	---	---	\$257,026,678.71	\$312,801,468.00
Year 3 July 15, 2025	\$55,774,789.27	\$113,091,738.63	\$143,934,940.08	---	---	\$257,026,678.71	\$312,801,467.98
Year 4 July 15, 2026	\$55,774,789.27	\$81,605,970.49	\$143,934,940.08	\$31,485,768.14	---	\$257,026,678.71	\$312,801,467.98
Year 5 July 15, 2027	---	\$81,605,970.50	\$143,934,940.08	\$31,485,768.14	---	\$257,026,678.72	\$257,026,678.72
Year 6 July 15, 2028	---	\$81,605,970.50	\$143,934,940.08	---	\$31,485,768.14	\$257,026,678.72	\$257,026,678.72
Year 7 July 15, 2029	---	\$81,605,970.49	\$143,934,940.08	---	\$31,485,768.15	\$257,026,678.72	\$257,026,678.72
<b>Total</b>	<b>\$223,099,157.12</b>	<b>\$809,634,037.95</b>	<b>\$863,609,640.48</b>	<b>\$62,971,536.28</b>	<b>\$62,971,536.29</b>	<b>\$1,799,186,751.00</b>	<b>\$2,022,285,908.12</b>

**NOTES:**

1. All figures for the base and incentive payments are maximum figures that reflect the following:
  - The credits amount of \$350,686,276 for prior settlements, including San Francisco, have already been applied.
  - An assumption that all Eligible States are Settling States.
  - An assumption that all incentives are earned.

2. The Additional Restitution Amount and the state and subdivision fees and costs amounts are broken out into separate columns in Exhibit M-2.

3. Any offsets under Section VII.C for Non-Settling States would be deducted from the base payments and the maximum incentive payments (A, B & C and D) by subtracting from all payments the amount of the payment times the State Allocation Percentage assigned to each Non-Settling State in Exhibit F-2.

**EXHIBIT M-2: PAYMENT SCHEDULE FOR FEE FUNDS, COST FUNDS AND ADDITIONAL RESTITUTION**  
**(Breakdown of Second Column in Exhibit M-1)**

<b>Payment Year</b>	<b>Attorney Fee and Cost Fund (Subdivisions)</b>	<b>State Cost Fund</b>	<b>State Outside Counsel Fee Fund</b>	<b>Additional Restitution Amount</b>	<b>Total (Shown in Ex. M-1, 2<sup>nd</sup> Column)</b>
Year 1 2023: Effective Date + 30 days	\$46,778,855.53	\$3,598,373.50	\$2,698,780.13	\$2,698,780.13	\$55,774,789.29
Year 2 July 15, 2024	\$46,778,855.53	---	\$4,497,966.88	\$4,497,966.88	\$55,774,789.29
Year 3 July 15, 2025	\$46,778,855.52	---	\$4,497,966.88	\$4,497,966.87	\$55,774,789.27
Year 4 July 15, 2026	\$46,778,855.52	---	\$4,497,966.87	\$4,497,966.88	\$55,774,789.27
<b>Total</b>	\$187,115,422.10	\$3,598,373.50	\$16,192,680.76	\$16,192,680.76	\$223,099,157.12





**EXHIBIT N**  
**Additional Restitution Amount Allocation**

<b>Alabama</b>	2.3235064275%
<b>American Samoa</b>	0.0249290899%
<b>Arizona</b>	3.4587568289%
<b>Arkansas</b>	1.3572625067%
<b>California</b>	14.4450765453%
<b>Colorado</b>	2.4192554291%
<b>Connecticut</b>	1.8837281232%
<b>District of Columbia</b>	0.2620389205%
<b>Guam</b>	0.0699391581%
<b>Illinois</b>	4.8429924684%
<b>Indiana</b>	3.2276944929%
<b>Iowa</b>	1.0802095029%
<b>Kansas</b>	1.1415833881%
<b>Maine</b>	0.7706700866%
<b>Maryland</b>	3.0729495134%
<b>Massachusetts</b>	3.3539006587%
<b>Michigan</b>	4.9531894399%
<b>Minnesota</b>	1.8887504448%
<b>Missouri</b>	2.9201303591%
<b>Montana</b>	0.4550557494%
<b>N. Mariana Islands</b>	0.0243230499%
<b>Nebraska</b>	0.6073579252%
<b>New Hampshire</b>	0.8422452854%
<b>New Jersey</b>	4.0113502576%
<b>North Carolina</b>	4.7322180042%
<b>North Dakota</b>	0.2475488543%
<b>Oregon</b>	2.0006852452%
<b>Pennsylvania</b>	6.6802688492%
<b>South Carolina</b>	2.2411620291%
<b>Tennessee</b>	3.9138188795%
<b>Texas</b>	9.1626320793%
<b>Utah</b>	1.6695130485%
<b>Vermont</b>	0.3705243381%
<b>Virgin Islands</b>	0.0459606175%
<b>Virginia</b>	3.3197424763%
<b>Washington</b>	3.3762173891%
<b>Wisconsin</b>	2.5599397925%
<b>Wyoming</b>	0.2428727457%

**EXHIBIT O**  
**Adoption of a State-Subdivision Agreement**

A State-Subdivision Agreement shall be applied if it meets the requirements of **Section VIII** and is approved by the State and by the State's Subdivisions as follows:

1. *Requirements for Approval.* A State-Subdivision Agreement shall be deemed as agreed to when it has been approved by the State and either (a) Subdivisions whose aggregate "Population Percentages," determined as set forth below, total more than sixty percent (60%), or (b) Subdivisions whose aggregate Population Percentages total more than fifty percent (50%) provided that these Participating Subdivisions also represent fifteen percent (15%) or more of the State's counties or parishes (or, in the case of Settling States whose counties and parishes do not function as local governments, 15% of or more of the Settling State's non-county Subdivisions), by number.
2. *Approval Authority.* Approval by the State shall be by the Attorney General. Approval by a Subdivision shall be by the appropriate official or legislative body pursuant to the required procedures for that Subdivision to agree to a legally binding settlement.
3. *Population Percentage Calculation.* For purposes of this **Exhibit O** only, Population Percentages shall be determined as follows: For States with functional counties or parishes<sup>1</sup>, the Population Percentage of each county or parish shall be deemed to be equal to (a) (1) two hundred percent (200%) of the population of such county or parish, minus (2) the aggregate population of all Primary Incorporated Municipalities located in such county or parish, divided by (b) two hundred percent (200%) of the State's population. A "Primary Incorporated Municipality" means a city, town, village or other municipality incorporated under applicable state law with a population of at least 25,000 that is not located within another incorporated municipality. The Population Percentage of each Primary Incorporated Municipality shall be equal to its population (including the population of any incorporated or unincorporated municipality located therein) divided by two hundred percent (200%) of the State's population; *provided* that the Population Percentage of a Primary Incorporated Municipality that is not located within a county shall be equal to two hundred percent (200%) of its population (including the population of any incorporated or unincorporated municipality located therein) divided by two hundred percent (200%) of the State's population. For all States that do not have functional counties or parishes, the Population Percentage of each non-county Subdivision

---

<sup>1</sup> Certain states do not have counties or parishes that have functional governments, including Alaska, Connecticut, Massachusetts, Rhode Island, and Vermont.

(including any incorporated or unincorporated municipality located therein), shall be equal to its population divided by the State's population.

4. *Preexisting Agreements and Statutory Provisions.* A State may include with the notice to its Subdivisions an existing agreement, a proposed agreement, or statutory provisions regarding the distribution and use of settlement funds and have the acceptance of such an agreement or statutory provision be part of the requirements to be an Initial Participating Subdivision.
5. *Revised Agreements.* A State-Subdivision Agreement that has been revised, supplemented, or refined shall be applied if it meets the requirements of **Section VIII** and is approved by the State and by the State's Subdivisions pursuant to the terms above.

**EXHIBIT P**  
**Injunctive Relief**

**I. DEFINITIONS**

- A. “*Health Care Provider(s)*” means any physician or other health care practitioner who is licensed to provide health care services or to prescribe pharmaceutical medications and any medical facility, practice, hospital, clinic, pharmacy, or any other health facility that provides health care services or prescribes or dispenses pharmaceutical medications.
- B. “*In-Kind Support*” means payment or assistance in the form of goods, commodities, services, or anything else of value.
- C. “*Lobby*” and “*Lobbying*” shall have the same meaning as “lobbying activities” and “lobbying contacts” under the federal lobbying disclosure act, 2 U.S.C. § 1602 *et seq.*, and any analogous state or local provisions governing the person or entity being lobbied. As used in this document, “Lobby” and “Lobbying” include Lobbying directly or indirectly, through grantees or Third Parties.
- D. “*Opioid(s)*” means all naturally occurring, synthetic, or semisynthetic substances that interact with mu-opioid receptors primarily in the central nervous system and have demonstrated addictive properties.
- E. “*Opioid-Induced Side Effects Treatment Product(s)*” shall mean any pharmaceutical product that has been approved by the U.S. Food & Drug Administration (“FDA”) and expressly indicated for the treatment of a specified “Opioid-induced” side effect (such as Movantik® which is “an opioid antagonist indicated for the treatment of opioid-induced constipation”). The term “Opioid-Induced Side Effects Treatment Product(s)” shall not include pharmaceutical products that may treat medical conditions that may also be side effects of Opioids or Opioid Products or that may treat someone who uses or has a history of using Opioids or Opioid Products and was diagnosed with certain medical conditions (e.g., anxiety, depression, and Hepatitis C), unless the FDA approved indication states that it is approved to treat a specific “Opioid-induced” side effect by expressly referencing that the side effect was caused by an Opioid or Opioid Product (e.g., “Opioid-induced”). Also, by way of example, the term “Opioid-Induced Side Effects Treatment Product(s)” shall not include the following pharmaceutical medications: BOTOX®, CELEXA®, FETIZMA®, HUMIRA®, LEXAPRO®, LINZESS®, NIMBEX®, ORIAHNN®, ORILISSA®, QULIPTA®, RINVOQ®, SAVELLA®, UBRELVY®, ULTANE®, ULTANE NOVAPLUS®, VIBERZI®, or VIEKIRA PAK®.
- F. “*Opioid Product(s)*” means all past, current, and future medications containing Opioids approved by the FDA and listed by the U.S. Drug Enforcement Agency (“DEA”) as Schedule II, III, or IV drugs pursuant to the federal Controlled

Substances Act (including but not limited to buprenorphine, codeine, fentanyl, hydrocodone, hydromorphone, meperidine, methadone, morphine, oxycodone, oxymorphone, tapentadol, and tramadol). The term “Opioid Product(s)” shall not include (1) methadone, buprenorphine, and other substances when used exclusively to treat opioid abuse, addiction, OUD, or overdose; or (2) raw materials, immediate precursors, and/or active pharmaceutical ingredients (“APIs”) used in the manufacture or study of Opioids or Opioid Products, but only when such materials, immediate precursors, and/or APIs are sold or marketed exclusively to DEA-licensed manufacturers or DEA-licensed researchers. Also, by way of example, the terms “Opioid(s)” and “Opioid Product(s)” shall not include pharmaceutical medications that may relieve pain but not by interacting with mu-opioid receptors primarily in the central nervous system, such as BOTOX®, CELEXA®, FETIZMA®, HUMIRA®, LEXAPRO®, LINZESS®, NIMBEX®, ORIAHNN®, ORILISSA®, QULIPTA®, RINVOQ®, SAVELLA®, UBRELVY®, ULTANE®, ULTANE NOVAPLUS®, VIBERZI®, or VIEKIRA PAK®.

- G. “*OUD*” means opioid use disorder defined in the *Diagnostic and Statistical Manual of Mental Disorders, Fifth Edition (DSM–5)*, as updated or amended.
- H. “*Settling State*” shall mean each State or United States territory that meets the participation requirements for becoming a Settling State under **Section II** of the Allergan Public Global Settlement Agreement and then participates in the Allergan Public Global Settlement Agreement.
- I. “*Promote*,” “*Promoting*,” “*Promotion*,” and “*Promotional*” shall mean dissemination of information or other practices intended or that could reasonably be anticipated to increase the sale, prescription, or utilization of prescription products or that attempt to influence prescribing practices or formulary decisions in the Settling States.
- J. “*Third Party(ies)*” means any person or entity other than Allergan or a Releasor.
- K. “*Treatment of Pain*” means the provision of therapeutic modalities to alleviate or reduce pain.
- L. “*Unbranded Information*” means any information that does not identify a specific branded or generic product.

## **II. INJUNCTIVE RELIEF**

Allergan does not currently manufacture, sell, Promote, or Lobby for any Opioids or Opioid Products. As provided below, Allergan shall not manufacture, sell, Promote, or Lobby for any Opioids or Opioid Products in or for distribution in the Settling States or in a manner that directly affects the Settling States. However, the Parties acknowledge that certain Opioids or Opioid Products sold by Allergan prior to 2021 may still be circulating in the marketplace outside the possession and control of Allergan and the same is not a breach of any terms within this **Exhibit P**. Further, Allergan does not currently manufacture, sell, Promote, or Lobby for any Opioid-Induced Side Effects Treatment Products, and does not have any current intentions to do so in the

future. For the avoidance of doubt, only the Settling States shall have the ability to enforce the terms of this Agreement.

For purposes of this **Exhibit P** only, *Allergan* means Allergan Finance, LLC (f/k/a Actavis, Inc., which, in turn, was f/k/a Watson Pharmaceuticals, Inc.), Allergan Limited (f/k/a Allergan plc which, in turn, was f/k/a Actavis plc), and AbbVie Inc., and each of their respective parents (as applicable), subsidiaries, successors, affiliates, and officers, directors, employees, representatives, and agents under the control of the foregoing.

**A. Compliance Duration**

1. Unless addressed in Section II.A.2 below, each term of Section II of this **Exhibit P** shall be effective for ten (10) years from the Effective Date and is limited to conduct that involves or affects the Settling States.
2. The provisions of Section II.H.1, Section II.H.2, and Section II.I shall not be subject to any term.
3. Nothing in this **Exhibit P** shall relieve Allergan of its independent obligation to fully comply with the laws of the Settling States before or after expiration of the injunction period specified in this subsection.

**B. Ban on Selling and Manufacturing Opioids**

1. Allergan shall not manufacture or sell any Opioids or Opioid Products for distribution in the Settling States. Allergan represents that Kadian® and Norco® were voluntarily discontinued by the end of 2020 and that the last inventory shipped will expire on or before June 30, 2023.

**C. Ban on Promotion**

1. Allergan shall not engage in Promotion of Opioids or Opioid Products, including but not limited to, by:
  - a. Employing or contracting with sales representatives, Health Care Providers, any Third Party, or other persons to Promote Opioids or Opioid Products to (i) Health Care Providers, (ii) patients, (iii) third-party payors (e.g., any entity, other than an individual, that pays or reimburses for the dispensing of prescription medicines, including but not limited to managed care organizations and pharmacy benefit managers), or (iv) persons involved in determining formulary access or treatment guidelines to Promote Opioids or Opioid Products;
  - b. Using speakers, key opinion leaders, thought leaders, lecturers, and/or speaking events for Promotion of Opioids or Opioid Products;

- c. Creating or distributing (directly or indirectly through Third Parties) Promotional materials (such as advertisements) that Promote Opioids or Opioid Products, including but not limited to brochures, newsletters, pamphlets, journals, books, guides, websites or internet advertisements, social media accounts or networks, and providing hyperlinks, engaging in internet search engine optimization, or otherwise directing internet traffic by improving rankings or making content appear among the top results in an internet search or otherwise be more visible or more accessible to the public on the internet to Promote Opioids or Opioid Products; and
  - d. Disseminating Unbranded Information (such as about a medical condition or disease state) that contains links to branded Promotional information about Opioids or Opioid Products or that generates data that Allergan uses to Promote Opioids or Opioid Products.
- 2. Allergan shall not engage in the following specific Promotion of Treatment of Pain to Promote Opioids or Opioid Products.
  - a. Allergan shall not Promote the Treatment of Pain to Promote Opioids, except that Allergan may continue to Promote the Treatment of Pain with non-Opioids.
  - b. Allergan shall not knowingly Promote the Treatment of Pain to Promote Opioids through Third Parties, except that Allergan may continue to Promote the Treatment of Pain with non-Opioids.
  - c. Allergan shall not Promote the concept that pain is undertreated to Promote Opioids or Opioid Products.
  - d. Allergan shall not knowingly Promote the concept that pain is undertreated through Third Parties to Promote Opioids or Opioid Products.
- 3. Allergan shall not engage in the following specific Promotion of Opioid-Induced Side Effects Treatment Products to Promote Opioids or Opioid Products.
  - a. Allergan shall not Promote Opioid-Induced Side Effects Treatment Products with or by referring directly to Opioids or Opioid Products (including with Unbranded Information).
  - b. Allergan shall not knowingly Promote Opioid-Induced Side Effects Treatment Products with or by referring directly to Opioids or Opioid Products through Third Parties.

- c. Nothing in this section shall prevent Allergan from conveying the information contained in an FDA-approved label in the course of Promotion of Opioid-Induced Side Effects Treatment Products.
- 4. Section II.C.1-3 is not intended and shall not be interpreted to prohibit or restrict any and all discussions or references to Opioids or Opioid Products or any Allergan conduct (including Promotion) related to non-Opioid Products (including those that are approved for the Treatment of Pain or Opioid-Induced Side Effects Treatment Products) when doing so is not to Promote Opioids or Opioid Products, including, for example, (a) if certain patient populations, such as those with a history of abuse of Opioids or Opioid Products, are identified as having a higher prevalence of other conditions, such as Hepatitis C, or being appropriate candidates for treatment of those other conditions, (b) if such discussions or references relate to products that may treat medical conditions that may also be side effects of Opioids or Opioid Products (e.g., anxiety, depression, and Hepatitis C), and/or (c) if such discussions or references relate to the Promotion of BOTOX®, CELEXA®, FETIZMA®, HUMIRA®, LEXAPRO®, LINZESS®, NIMBEX®, ORIAHNN®, ORILISSA®, QULIPTA®, RINVOQ®, SAVELLA®, UBRELVY®, ULTANE®, ULTANE NOVAPLUS®, VIBERZI®, or VIEKIRA PAK®.
- 5. Notwithstanding Sections II.C.1-3 directly above, Allergan may engage in non-Promotional conduct, including but not limited to the following:
  - a. Maintain a corporate website that includes Opioid Products on company's list of products that contains principally the following content: the FDA-approved package insert, medication guide, and labeling;
  - b. Maintain a product website for any Opioid Product that contains principally the following content: the FDA-approved package insert, medication guide, and labeling, and a statement directing patients or caregivers to speak with a licensed Health Care Provider;
  - c. Provide the following factual information about Opioid Products sold by Allergan prior to 2021 which may still be circulating in the marketplace outside the possession and control of Allergan: an Opioid Product's NDC, SKU, or other relevant information such as formulation, package size, dosage, or pricing;
  - d. Provide or collect information or support the provision or collection of information as expressly required by law or any state or federal government agency with jurisdiction in the Settling State where the information is provided (including but not limited to collecting and/or reporting adverse events related to Opioid Products);



- e. Provide the following by mail, electronic mail, on or through Allergan's corporate or product websites, or through other electronic or digital methods: FDA-approved package insert, medication guide, and labeling for Opioid Products, or other prescribing information for Opioid Products that are published or approved by a state or federal government agency with jurisdiction in the Settling State where the information is provided;
  - f. Provide scientific and/or medical information in response to an unsolicited request by a Health Care Provider consistent with FDA standards, rules, regulations, and/or guidance, including, but not limited to, *Responding to Unsolicited Requests for Off-Label Information About Prescription Drugs and Medical Devices* (Dec. 2011) as updated or amended by the FDA, and Guidance for Industry, *Good Reprint Practices for the Distribution of Medical Journal Articles and Medical or Scientific Reference Publications on Unapproved New Uses of Approved Drugs and Approved or Cleared Medical Devices* (Jan. 2009) as updated or amended by the FDA;
  - g. Provide a response to any unsolicited question or request from a patient or caregiver, directing the patient or caregiver to the FDA-approved package insert, medication guide, and labeling for Opioid Products, to speak with a licensed Health Care Provider without describing the safety or effectiveness of any Opioid Product or naming any specific Health Care Provider, or to speak with their health insurance carrier regarding coverage of an Opioid Product;
  - h. Provide Health Care Economic Information, as defined at 21 U.S.C. § 352(a), to a payor, formulary committee, or other similar entity with knowledge and expertise in the area of health care economic analysis consistent with FDA standards, rules, regulations, and/or guidance, including, but not limited to, FDA's Draft Questions and Answers Guidance for Industry and Review Staff, *Drug and Device Manufacturer Communications With Payors, Formulary Committees, and Similar Entities* (Jan. 2018), as updated or amended by the FDA;
  - i. Conduct or provide financial support or In-Kind Support for bona fide scientific research; and
  - j. Draft, publish, or provide financial support or In-Kind Support for bona fide scientific publications.
6. To the extent that Allergan engages in conduct permitted by Section II.C.4 and 5 above, Allergan shall do so in a manner that is truthful, non-misleading, accurate, and non-deceptive.

**D. No Financial Reward or Discipline Based on Volume of Opioid Product Sales**

1. Allergan shall not provide financial incentives to its sales and marketing employees or discipline its sales and marketing employees based upon sales volume or sales quotas for Opioid Products.
2. Allergan shall not offer or pay any remuneration (including any compensation or rebate), directly or indirectly (e.g., through Third Parties), to any person in return for the prescribing, sale, use, or distribution of an Opioid Product (except to the extent a pre-existing contractual or legal requirement exists related to Opioid Products sold by Allergan before 2021).

**E. Ban on Funding/Grants to Third Parties**

1. Allergan shall not directly or indirectly provide financial support or In-Kind Support to any Third Party regarding conduct that Promotes Opioids or Opioid Products, including educational programs, brochures, newsletters, pamphlets, journals, books, guides, websites, or social media accounts or networks that Promote Opioids or Opioid Products, including Promoting Opioids or Opioid Products through the Promotion of Treatment of Pain, but excluding financial support otherwise required by this **Exhibit P**, a court order, a federal or state agency (e.g., FDA-approved Risk Evaluation and Mitigation Strategy (REMs)), or a federal or state law or regulation.
2. Allergan shall not directly or indirectly provide financial support or In-Kind Support to any Third Party for medical education programs to Promote Opioids or Opioid Products.
3. Allergan shall not create, sponsor, provide financial support or In-Kind Support to, or otherwise operate or control, any medical society or patient advocacy group related to conduct that Promotes Opioids or Opioid Products (including Promoting Opioids or Opioid Products through the Promotion of Treatment of Pain).
4. Allergan shall not provide links to any Third Party website or materials or otherwise distribute materials created by a Third Party for the purpose of Promoting Opioids or Opioid Products (including Promoting Opioids or Opioid Products through the Promotion of Treatment of Pain).
5. Allergan shall not use, assist, or employ any Third Party to engage in any activity that Allergan itself would be prohibited from engaging in pursuant to this **Exhibit P**. To the extent Allergan supports trade groups engaged in Lobbying, Allergan shall notify the trade groups at the time it makes its trade association payments that Allergan's support shall not be used to encourage the use of Opioids or Opioid Products or discourage the use of non-Opioids or Opioid Products for the purpose of indirectly encouraging

the use of Opioids or Opioid Products (but shall not be responsible for how the trade group ultimately uses the support provided because it is outside of Allergan's control).

6. Allergan shall not enter into any contract or agreement with any person or entity or otherwise attempt to influence any person or entity in such a manner that has the purpose or foreseeable effect of limiting the dissemination of information regarding the risks and side effects of using Opioids or Opioid Products.
7. No officer or Vice President-level employee of Allergan may concurrently serve as a director, board member, employee, agent, or officer of any entity that primarily engages in conduct that Promotes Opioids or Opioid Products. Nothing in this provision shall preclude an officer or Vice President-level employee of Allergan from concurrently serving on the board of a hospital.
8. Allergan shall play no role in appointing persons to the board, or hiring persons to the staff, of any Third Party that primarily engages in conduct that Promotes Opioids or Opioid Products. For avoidance of doubt, nothing in this paragraph shall prohibit Allergan from fully and accurately responding to unsolicited requests or inquiries about a person's fitness to serve as an employee or board member at any such Third Party.

**F. Lobbying Restrictions**

1. Allergan shall not Lobby for the enactment of any federal, state, or local legislative or regulatory provision that:
  - a. Encourages or requires Health Care Providers to prescribe Opioids or Opioid Products or sanctions Health Care Providers for failing to prescribe Opioids or failing to treat pain with Opioids;
  - b. Has the effect of limiting access to any non-Opioid alternative pain treatments; or
  - c. Pertains to the classification of any Opioid or Opioid Product as a scheduled drug under the Controlled Substances Act.
2. Allergan shall not Lobby against the enactment of any federal, state, or local legislative or regulatory provision that supports:
  - a. The use of non-pharmacologic therapy and/or non-Opioid pharmacologic therapy to treat chronic pain over or instead of Opioids or Opioid Products, including but not limited to Third Party payment or reimbursement for such therapies;

- b. The use and/or prescription of immediate release Opioids or Opioid Products instead of extended-release Opioids or Opioid Products when an Opioid or Opioid Product is initiated, including but not limited to Third Party reimbursement or payment for such prescriptions;
  - c. The prescribing of the lowest effective dose of an Opioid or Opioid Product, including but not limited to Third Party reimbursement or payment for such prescriptions;
  - d. The limitation of initial prescriptions of Opioids or Opioid Products to treat acute pain;
  - e. The prescribing and other means of distribution of naloxone to minimize the risk of overdose, including but not limited to Third Party reimbursement or payment for naloxone;
  - f. The use of urine testing before starting use of Opioids or Opioid Products and annual urine testing when Opioids or Opioid Products are prescribed, including but not limited to Third Party reimbursement or payment for such testing;
  - g. Evidence-based treatment (such as using medication-assisted treatment with buprenorphine or methadone in combination with behavioral therapies) for OUD, including but not limited to Third Party reimbursement or payment for such treatment; or
  - h. The implementation or use of disposal systems when solely related to Opioids or Opioid Products (versus of general applicability to all pharmaceutical medications, for example).
3. Allergan shall not Lobby against the enactment of any federal, state, or local legislative or regulatory provision expanding the operation or use of Prescription Drug Monitoring Programs (“PDMPs”), including but not limited to provisions requiring Health Care Providers to review PDMPs when Opioid Product use is initiated and with every prescription thereafter.
4. Notwithstanding the foregoing restrictions in Sections II.F.1-3, the following conduct is not restricted:
- a. Challenging the enforcement or interpretation of (including, but not limited to, suing for declaratory or injunctive relief) any laws, rules, or regulations;
  - b. Communications by Allergan in response to a law, rule, regulation, or order requiring such communication;

- c. Communications by an Allergan representative appearing before a federal or state legislative, administrative, or regulatory body, committee, or subcommittee as a result of a mandatory order or subpoena commanding that person or Allergan's designee to testify;
- d. Responding, in a manner consistent with this **Exhibit P**, to an unsolicited request for the input on the passage of legislation or the promulgation of any rule or regulation when such request is submitted in writing specifically to Allergan from a government entity directly involved in the passage of that legislation or promulgation of that rule or regulation; or
- e. Lobbying for or against provisions of legislation, rule, or regulation that address subjects other than those identified in Sections II.F.1-3, so long as Allergan does not support specific portions of such legislation, rule, or regulation covered by Section II.F.1 or oppose specific portions of such legislation, rule, or regulation covered by Sections II.F.2-3. Allergan may Lobby for or against any legislation, rule, or regulation that may be covered by Sections II.F.1-3, if such legislation, rule, or regulation has general or specific provisions that affect medications beyond Opioids or Opioid Products, so long as Allergan's intent and purpose of doing so is not to Promote Opioids or Opioid Products.

**G. Ban on Prescription Savings Programs**

- 1. Allergan shall not directly or indirectly offer any discounts, coupons, rebates, or other methods which have the effect of reducing or eliminating a patient's co-payments or the cost of prescriptions (e.g., free trial prescriptions) for any Opioid Product (except to the extent a pre-existing contractual or legal requirement exists related to Opioid Products sold by Allergan before 2021).
- 2. Allergan shall not directly or indirectly provide financial support to any Third Party for discounts, coupons, rebates, or other methods which have the effect of reducing or eliminating a patient's co-payments or the cost of prescriptions (e.g., free trial prescriptions) for any Opioid Product (except to the extent a pre-existing contractual or legal requirement exists related to Opioid Products sold by Allergan before 2021).
- 3. Allergan shall not directly or indirectly assist patients or Health Care Providers with the claims and/or prior authorization process required for third-party payors to approve payment for any Opioid Product.
- 4. Allergan may directly or indirectly provide financial support or In-Kind Support for non-Opioids to any Third Party that provides patient assistance

or support services for the purposes of helping patients afford and gain access to the medications prescribed to them.

## **H. General Terms**

1. Allergan shall not make any written or oral statement about Opioids or any Opioid Product that is unfair, false, misleading, deceptive or unconscionable as defined under the law of the Settling States. For purposes of this paragraph, “Opioid Product” shall also include methadone, buprenorphine, and other substances when used exclusively to treat opioid abuse, addiction, or overdose.
2. Allergan shall not represent that Opioids or any Opioid Product(s) have approvals, characteristics, uses, benefits, or qualities that they do not have. For purposes of this paragraph, “Opioid Product” shall also include methadone, buprenorphine, and other substances when used exclusively to treat opioid abuse, addiction, or overdose.
3. This **Exhibit P** shall not be construed or used as a waiver or limitation of any defense otherwise available to Allergan or any Released Entity in any action, and nothing in this **Exhibit P** is intended to or shall be construed to prohibit Allergan or any Released Entity in any way whatsoever from taking legal or factual positions with regard to any Opioid Products in prosecution or defense of litigation or other legal proceedings.
4. Upon the request of the Attorney General of any Settling State, Allergan shall provide the Attorney General with copies of the following, within forty-five (45) days of the request:
  - a. Any litigation or civil or criminal law enforcement subpoenas or CID relating to Allergan’s Opioid Product(s) that Allergan received after the Effective Date of the Agreement; and
  - b. Warning or untitled letters issued by the FDA regarding Allergan’s Opioid Product(s) and all correspondence between Allergan and the FDA related to such letters that Allergan received after the Effective Date of the Agreement.
5. Nothing in this **Exhibit P** shall be construed to limit or impair Allergan’s ability to:
  - a. Communicate its positions and/or respond to media inquiries concerning litigation, investigations, or other proceedings or matters relating to Allergan or its Opioid Products.
  - b. Maintain a website explaining its litigation positions and responding to allegations concerning Allergan or its Opioid Products.

**I. Compliance with All State Laws and Regulations Relating to the Sale, Promotion, and Distribution of Any Opioid Product**

1. Allergan shall comply with all applicable State laws and regulations that relate to the sale, Promotion, distribution, and disposal of Opioids or Opioid Products in the Settling States, provided that nothing in this paragraph requires Allergan to violate federal law or regulations, including but not limited to:
  - a. State Controlled Substances Act, including all guidance issued by the applicable state regulator(s);
  - b. State Consumer Protection Laws; and
  - c. State laws, regulations, and guidelines related to the prescribing, distribution, and disposal of Opioid Products.

**J. Clinical Data Transparency**

1. Allergan agrees to make available to an independent Third-Party data center or platform owner (e.g., Vivli) anonymized clinical data generated from Allergan-sponsored Phase II-IV interventional clinical studies—regardless of whether that data was submitted to a regulatory authority (e.g., FDA)—for branded opioid drugs that are Opioids or Opioid Products that have received an initial marketing authorization from a regulatory authority to the extent Allergan conducts a reasonable, good faith investigation to locate any such data and it is in Allergan’s possession. Anonymized clinical data includes:
  - a. Full analyzable data set(s) (including individual participant-level data de-identified);
  - b. The clinical study report(s) redacted for commercial or personal identifying information;
  - c. The full protocol(s) (including the initial version, final version, and all amendments); and
2. Full statistical analysis plan(s) (including all amendments and documentation for additional work processes); and Dataset Specifications, which describe the available dataset variables (such as age, race, blood pressure, lab values, etc.).
3. The independent Third Party will facilitate the disclosure of such clinical data to qualified researchers with a bona fide scientific research proposal as reviewed and approved by an independent review panel for scientific merit consistent with the panel’s assessment criteria and pursuant to an agreed upon data use agreement.

4. Allergan shall not interfere with decisions made by the staff or reviewers associated with the independent Third-Party data center or platform owner.
5. Allergan shall bear all costs for making clinical data available pursuant to Section II.J.1 of this **Exhibit P**.

### **III. DOCUMENT DISCLOSURE**

#### **A. Documents Subject to Public Disclosure**

The following documents must be provided to each Settling State and are subject to public disclosure in perpetuity, except for the redactions authorized by section B:

1. All Allergan-produced documents admitted as trial exhibits in *In re Opioid Litigation*, Index No. 400000/2017 (N.Y. Sup. Ct., Suffolk County), *The City and County of San Francisco, California and the People of the State of California, acting by and through San Francisco City Attorney David Chiu v. Purdue Pharma L.P., et al.*, Case No. 3:18-cv-07591 (N.D. Cal.), *The State of West Virginia ex rel. Patrick Morrissey, Attorney General v. Teva Pharmaceutical Industries Ltd., et al.*, Civil Action No. 19-C-104 BNE (W. Va. Cir. Ct., Boone County), or *The People of the State of California, acting by and through Santa Clara County Counsel James R. Williams, Orange County District Attorney Tony Rackauckas, Los Angeles County Counsel Mary C. Wickham, and Oakland City Attorney Barbara J. Parker v. Purdue Pharma L.P., et al.*, Case No. 30-2014-00725287-CU-BT-CXC (Cal. Super. Ct., Orange County), together with complete trial transcripts.
2. All Allergan deposition transcripts, and exhibits from or produced in the matters identified in subsection III.A.1, as well as in *In re Nat'l Prescription Opiate Litig.*, No. 1:17-md-02804 (N.D. Ohio).
3. All summary judgment filings, proposed findings of fact and law, and expert reports relating to the claims against Allergan that were filed in the matters identified in subsections III.A.1 and III.A.2, together with related exhibits.
4. All documents provided under this provision must be provided in an appropriate electronic format with appropriate metadata.
5. In addition, Allergan shall not object to public disclosure of the following documents, without further redaction: Acquired\_Actavis\_00000001-Acquired\_Actavis\_02689490.

#### **B. Information That Allergan May Redact**

1. The following categories of information are exempt from public disclosure:



- a. Information subject to trade secret protection. A “trade secret” is information, including a formula, pattern, compilation, program, device, method, technique or process, that (a) derives independent economic value, actual or potential, from not being generally known to the public or to other persons who can obtain economic value from its disclosure and use; and (b) is the subject of efforts that are reasonable under the circumstances to maintain its secrecy. Even if the information falls within the definition, “trade secret” does not include information reflecting sales or promotional strategies, tactics, targeting, or data, or internal communications related to sales or promotion or information in documents dated more than five (5) years before the disclosure required by this section.
- b. Confidential personal information. “Confidential personal information” means individual Social Security or tax identification numbers, personal financial account numbers, passport numbers, driver license numbers, home addresses, home telephone numbers, personal email addresses, and other personally identifiable information protected by law from disclosure. “Confidential personal information” does not include the names of Allergan’s officers, directors, employees, consultants, agents, or attorneys or of prescribers or of officials of a government agency.
- c. Information that is inappropriate for public disclosure because it is subject to personal privacy interests recognized by law (e.g., HIPAA), or contractual rights of third parties that Allergan may not abrogate.
- d. Information regarding Allergan employees’ personal matters unrelated to Allergan, including emails produced by Allergan custodians discussing vacation or sick leave, family, or other personal matters.
- e. Information that is protected by the attorney–client or attorney work product privilege.
- f. Financial documents designated as “Highly Confidential” or “Highly Confidential Information” under Case Management Order No. 2 in *In re Nat’l Prescription Opiate Litig.*, No. 1:17-md-02804 (N.D. Ohio) and produced in response to the April 3, 2019 Ruling Regarding Jurisdictional Discovery on Defendants Allergan, Teva, and Mallinckrodt, including tax returns including all schedules and attachments, policies regarding accounting, and annual reports.

**C. Redaction of Documents Containing Protected Information**

1. Whenever a document contains information subject to a claim of exemption pursuant to section B, Allergan will provide the document in redacted form. Such redactions must indicate that trade secret and/or private information, as appropriate, has been redacted. Redactions are limited to the minimum redactions possible, consistent with section B.
2. Allergan must provide to each Settling State a log noting each document redacted. The log must also provide fields stating the basis for redacting the document, with sufficient detail to allow an assessment of the merits of the assertion. The log is subject to public disclosure in perpetuity. The log shall be provided by the production deadline.
3. In addition to the redacted documents, Allergan shall, upon any Settling State's request, also produce all documents identified in subsection III.A above in unredacted form to such Settling State at the same time, but only to the extent the document was produced by Allergan in an unredacted form in the underlying litigation, and only for the purpose of permitting a merits assessment and potential challenge of the redaction pursuant to Section IV herein.

**D. Public Disclosure Through a Document Repository**

1. Each Settling State may publicly disclose all documents covered by this section through a public repository maintained by a governmental, non-profit, or academic institution. Each Settling State may specify the terms of any such repository's use of those documents, including allowing the repository to index and make searchable all documents subject to public disclosure, including the metadata associated with those documents.

**E. Timeline for Production**

1. Allergan shall produce all documents required by Section A within nine months from the Effective Date.

**F. Support Payment**

1. Within thirty (30) calendar days of the Effective Date, Allergan will make one-time payments totaling \$1,375,000 to the University of California, San Francisco Foundation (UCSF Foundation) and The Johns Hopkins University, to be used to support a public repository of documents subject to this section.

**IV. ENFORCEMENT**

- A. For the purposes of resolving disputes with respect to compliance with **Exhibit P**, should any of the Settling States have reason to believe that Allergan has violated a provision of **Exhibit P**, then such Settling State shall notify Allergan in writing of the specific objection, identify with particularity the provisions of **Exhibit P** that

the practice appears to violate, and give Allergan thirty (30) days to respond to the notification (“Response Period”).

- B. Upon receipt of written notice from any of the Settling States, Allergan shall provide a written response to the Settling State’s notification, containing either a statement explaining why Allergan believes it is in compliance with **Exhibit P**, or a detailed explanation of how the alleged violation occurred and a statement explaining how and when Allergan intends to remedy or has remedied the alleged violation. Allergan may request a reasonable amount of additional time to cure any violation through such remedial measures (“Cure Period”) and the Settling State shall not unreasonably withhold approval of such request.
- C. The Settling State may not take any action concerning the alleged violation of **Exhibit P** during the Response and Cure Periods. Nothing shall prevent the Settling State from agreeing in writing to provide Allergan with additional time beyond the thirty (30) days to respond to the notice. However, the Settling State may take any action, including, but not limited to legal action to enforce compliance with the Consent Judgment, without delay if the Settling State believes that a threat to the health or safety of the public requires immediate action.
- D. The Settling State may bring an action against Allergan to enforce the terms of **Exhibit P**, but only after providing Allergan an opportunity to respond to the notification and, if agreed upon, a period to cure any violation, as described above, or within any other period as agreed to by Allergan and the Settling State.
- E. Nothing in this Consent Judgment shall be interpreted to limit any Settling State’s Civil Investigative Demand (“CID”) or investigative subpoena authority, to the extent such authority exists under applicable state law.
- F. Nothing herein shall be construed to exonerate any failure to comply with any provision of **Exhibit P** after the Effective Date, or to compromise the authority of any Settling State to take action for any failure to comply with **Exhibit P**, consistent with this section.

**EXHIBIT Q**  
**[Intentionally Omitted]**

**EXHIBIT R**  
**Agreement on Attorneys' Fees, Costs, and Expenses**

This Agreement on Attorneys' Fees, Expenses, and Costs ("Fee Agreement") is entered between Teva, Allergan, and the Plaintiffs' Executive Committee appointed in the multidistrict litigation in the Northern District of Ohio, *In re National Prescription Opiate Litigation*, No. 1:17-md-02804 ("MDL PEC"), in connection with the Teva Global Opioid Settlement Agreement ("Teva Agreement") and the Allergan Public Global Opioid Settlement Agreement ("Allergan Agreement"). This Fee Agreement becomes effective on the Effective Date of the Teva Agreement and Allergan Agreement or the date that the Consent Judgments anticipated under the Teva Agreement and Allergan Agreement become final in 25 Settling States (whichever is later).

**I. Definitions**

- A. This Fee Agreement incorporates all defined terms in the Teva Agreement and Allergan Agreement, unless otherwise defined herein, and shall be interpreted in a manner consistent with the Teva Agreement and Allergan Agreement.
- B. "*Allergan*." Allergan Finance, LLC (f/k/a Actavis, Inc., which, in turn, was f/k/a/ Watson Pharmaceuticals, Inc.) and Allergan Limited (f/k/a Allergan plc, which, in turn, was f/k/a Actavis plc). *Allergan* does not include Teva Pharmaceuticals Industries Ltd. ("*Teva Ltd.*"), Teva Pharmaceuticals USA, Inc. ("*Teva USA*"), Cephalon, Inc. ("*Cephalon*"), Actavis LLC (f/k/a Actavis Inc.) ("*Actavis LLC*"), Watson Laboratories, Inc. ("*Watson*"), Actavis Pharma, Inc. (f/k/a Watson Pharma, Inc.) ("*Actavis Pharma*"), Actavis Elizabeth LLC ("*Actavis Elizabeth*"), Actavis Kadian LLC ("*Actavis Kadian*"), Actavis Laboratories FL, Inc. (f/k/a Watson Laboratories, Inc. - Florida) ("*Actavis Labs FL*"), Actavis Laboratories UT, Inc. (f/k/a Watson Laboratories, Inc. - Utah) ("*Actavis Labs UT*"), Actavis Mid Atlantic LLC ("*Actavis Mid*"), Actavis South Atlantic LLC ("*Actavis South*"), Actavis Totowa LLC ("*Actavis Totowa*"), or Anda, Inc. ("*Anda*").
- C. "*Applicant*." Any Attorney or MDL Participating Counsel who seeks an award of attorneys' fees from the Attorney Fee Fund pursuant to the procedures established by the MDL Court and the Fee Panel.
- D. "*Attorney*." Any of the following retained through a legal contingency fee or hourly fee contract: a solo practitioner, multi-attorney law firm, or other legal representative of a Participating Subdivision or MDL Participating Counsel. This does not include Subdivision in-house attorneys.
- E. "*Attorney Fee Fund*." An account consisting of funds allocated to pay attorneys' fees approved pursuant to Section III of this Fee Agreement established by Order of and under the ongoing jurisdiction of the MDL Court, as provided below.
- F. "*Common Benefit*." Work performed for the benefit of all Participating Subdivisions or Tribal Nations, including, but not limited to, pretrial matters,

discovery, trial preparation, trial, settlement negotiations, and all other work that advances the interests of the Participating Subdivisions.

- G. “*Common Benefit Fund.*” The sub fund of the Attorney Fee Fund described in subsection III.E.
- H. “*Contingency Fee Fund.*” The sub fund of the Attorney Fee Fund described in subsection III.F.
- I. “*Cost and Expense Fund Administrator.*” The administrator appointed by the MDL Court on August 12, 2021 (MDL Docket No. 3828), to administer the Cost Fund and its sub funds as provided in the Fee Agreement.
- J. “*Court Common Benefit Fund.*” The Common Benefit Fund established by the MDL Court in its orders of July 22, 2021, MDL Docket No. 3794, and May 9, 2022, MDL Docket No. 4428.
- K. “*Fee Entitlement.*” Any right, entitlement, or expectation, including but not limited to a fee contract, contingent fee contract, agreement, referral arrangement, co-counsel arrangement, State Back-Stop agreement, or any other arrangement by which counsel could receive compensation or other consideration. For the avoidance of doubt, the scope of Fee Entitlement under subparagraph III.G.3.a does not include any Attorneys’ fees associated with representation of a State.
- L. “*Fee Panel.*” The three-person panel appointed by the MDL Court on August 12, 2021 (MDL Docket No. 3828), to administer and make recommendations for the allocation and distribution of the Attorney Fee Fund and its sub funds as provided in the Fee Agreement.
- M. “*Later Litigating State.*” A State that first files a lawsuit bringing a Released Claim against a Released Entity after the Preliminary Agreement Date.
- N. “*MDL Court.*” United States District Court for the Northern District of Ohio Eastern Division, Case No. 1:17-md-02804, Judge Dan Aaron Polster.
- O. “*MDL Direct Cost Fund.*” The cost fund described in subparagraph II.A.3.a below.
- P. “*MDL Participating Counsel.*” MDL Participating Counsel includes an attorney or firm authorized by MDL 2804 Lead Counsel to perform work for the Common Benefit of Participating Subdivisions. By way of example, it would include insurance counsel and appellant counsel.
- Q. “*MDL PEC.*” The Plaintiffs’ Executive Committee appointed by the MDL Court.
- R. “*Non-Participating Litigating Subdivision.*” A Litigating Subdivision that is not a Participating Subdivision.
- S. “*Non-Participating State.*” A State that is not a Participating State.

- T. *“Participating Litigating Subdivision.”* A Litigating Subdivision that is also a Participating Subdivision.
- U. *“Participation Agreement.”* An agreement executed by an Attorney that acknowledges the obligation to pay an appropriate MDL Common Benefit Assessment.
- V. *“Qualified Tribal Representation.”* Representation by an attorney of a Participating Tribal Government regarding Released Claims against Released Entities. Such counsel are eligible for Common Benefit Fee consideration. The Teva Tribal Global Settlement and the Allergan Tribal Global Settlement will provide for the contribution to the Common Benefit Fund as determined by the MDL Court.
- W. *“Qualifying Representation.”* Legal services provided for representation of the MDL PEC or Participating Litigating Subdivision regarding Released Claims against Released Entities.
- X. *“State Back-Stop Agreement.”* Any agreement by a Settling State and private counsel for Participating Subdivisions in that State (or legislation enacted in that State) to provide, adjust, or guarantee attorneys’ fees and costs, whether from the Attorney Fee Fund or any other source recognized in the agreement or legislation.<sup>1</sup>
- Y. *“Subdivision Cost and Expense Fund.”* The fund created to pay approved Subdivision and Tribal Nations costs and expenses as set forth in subparagraph II.A.3.b.
- Z. *“Teva”* means (i) Teva Pharmaceutical Industries Ltd. and (ii) all of its respective past and present direct or indirect parents, subsidiaries, divisions, affiliates, joint ventures, predecessors, successors, assigns, including but not limited to Teva Pharmaceuticals USA, Inc., the Actavis Generic Entities, and Anda Inc.

## II. MDL Direct Cost Fund and Subdivision Cost and Expense Fund (*“Cost Fund”*)

- A. The total Cost Fund shall be \$30 million dollars funded as set forth below.
  - 1. Total cost to be paid by Teva in each of the relevant Payment Years<sup>2</sup> under this Agreement shall be up to the following amounts, subject to the provisions set forth below:

	Cost Fund
--	-----------

<sup>1</sup> Nothing herein shall be understood to indicate approval for additional State Back-Stop Agreements or modifications of existing State Back-Stop Agreements.

<sup>2</sup> Payment Year shall have the same meaning for Teva as set forth in the Teva Agreement and Teva Exhibits M-1 and M-3. Payment Year shall carry the same definition for Allergan as set forth in the Allergan Agreement and Allergan Exhibits M-1 and M-2.

Payment Year 1	\$9,000,000.00
Payment Year 2	\$9,000,000.00

2. Total cost to be paid by Allergan in each of the relevant Payment Years under this Agreement shall be up to the following amounts, subject to the provisions set forth below:

	Cost Fund
Payment Year 1	\$6,000,000.00
Payment Year 2	\$6,000,000.00

3. The Cost Fund shall be split into the MDL Direct Cost Fund and the Subdivision Cost and Expense Fund.
- a. The MDL Direct Cost Fund shall be Seven Million Five Hundred Thousand Dollars (\$7,500,000), payable 50% in Year One, and 50% in Year Two. The MDL Direct Cost Fund shall make payment without any delay to reimburse the MDL PEC for an agreed-to portion of the expenses incurred, provided the costs have been approved by the Cost and Expense Fund Administrator appointed by the Court. The MDL Direct Cost Fund will be paid directly to the MDL Opiate Capital Account. The Cost and Expense Fund Administrator may include costs incurred by the MDL PEC in furtherance of litigation, mediation, implementation, and management of the Settlements.
  - b. The Subdivision Cost and Expense Fund shall be Twenty-Two Million Five Hundred Thousand Dollars (\$22,500,000), payable 50% in Year One and 50% in Year Two.
  - c. It is the intention of the Parties that the Cost Fund shall be administered by the Cost Fund and Expense Fund Administrator (MDL Docket No. 3828), who will be governed by the provisions of this Agreement and shall design the process and procedures for the allocation of costs pursuant to this Agreement and the MDL Court's Order.
  - d. The costs of the Cost and Expense Fund Administrator shall be paid from the Cost Fund and allocated by the Cost and Expense Fund Administrator between the MDL Direct Cost Fund and the



Subdivision Cost and Expense Fund to fairly charge each fund the cost incurred in implementing and supervising the specific fund.

- e. The Cost and Expense Fund Administrator shall set the process and procedures for submission of and criteria for applications for payment of Subdivisions' and Tribal Nations' costs and expenses. The Cost and Expense Fund Administrator shall receive and evaluate applications from Participating Litigating Subdivisions and litigating Tribal Nations, whether filed in Federal Court or State Court, to seek reimbursement for eligible costs in pursuit of claims against Allergan or Teva. The process shall require a showing that the costs or expenses sought were reasonably incurred in furtherance of active litigation of a designated state or federal bellwether trial-set case, or Common Benefit. The Cost and Expense Fund Administrator shall require transparency from all applicants as to any other sources for compensating Attorneys for Subdivisions and Tribal Nations for costs incurred. If funds remain after the reimbursement of approved out-of-pocket costs, the Cost and Expense Fund Administrator may consider reasonable and appropriate payment for client time, costs, or expenses incurred by recognized trial bellwether plaintiffs. At the conclusion of the process, any funds not allocated by the Cost and Expense Fund Administrator shall be transferred to the Common Benefit Fund established in this **Exhibit R**.

4. In the event that States and Subdivisions enter into an additional global settlement with a party or parties other than Teva or Allergan that is (a) under the jurisdiction of the MDL Court in MDL No. 2804, (b) creates a separate cost fund, and (c) unless the parties agree to another date, such agreement has an effective date prior to June 30, 2023, the Cost and Expense Fund Administrator shall have the authority to aggregate the Cost Fund with the cost fund created under that global settlement agreement. The Cost and Expense Fund Administrator shall have the authority to address the appropriate procedures and required information to allow the costs to be funded from the appropriate cost fund or shared by two or more cost funds.

### **III. Attorney Fee Fund**

- A. An Attorney Fee Fund shall be paid in the following amounts and years:

	Teva Shall Pay	Allergan Shall Pay
Payment Year 1	\$ 46,215,837.93	\$ 40,778,855.53
Payment Year 2	\$ 46,215,837.93	\$ 40,778,855.53
Payment Year 3	\$ 55,215,837.92	\$ 46,778,855.53

Payment Year 4	\$ 55,215,837.92	\$ 46,778,855.53
Payment Year 5	\$ 55,215,837.92	\$ 0.00
Payment Year 6	\$ 55,215,837.92	\$ 0.00

B. The Attorney Fee Fund shall consist of the Contingency Fee Fund and the Common Benefit Fund.

2. It is the intention of the Parties that the Contingency Fee Fund and the Common Benefit Fund shall be administered by the Fee Panel (MDL Docket No. 3828), which will be governed by the provisions of this Fee Agreement and shall design the process and procedures for the allocation of fees pursuant to this Fee Agreement and the MDL Court's Order.

C. The fees to be paid under this Fee Agreement are available for Attorneys engaged in Qualifying Representations and Qualified Tribal Representations only. Fees to be paid under this Fee Agreement are not available prior to the Effective Date of the Teva Agreement and Allergan Agreement or if the Teva Agreement does not proceed past Teva's determination in **subsection XI.A** of the Teva Agreement or if the Allergan Agreement does not proceed past Allergan's determination in **subsection X.A** of the Allergan Agreement. Fees to be paid under this Fee Agreement are not available for representation of States, Non-Participating Subdivisions or Non-Litigating Subdivisions and are not available for representation of private hospitals, third-party payors, NAS claimants, personal injury/wrongful death claimants, or any entity other than Participating Litigating Subdivisions. In addition, fees under this Fee Agreement are not available for representation of any individual or entity in matters other than those claims against Released Entities, but may include a reasonable share of representations that involve development of facts for pursuit of opioid-related claims against multiple defendants in the pharmacy, manufacturing, and distribution chain.

D. *Attorney Fee Fund and Sub Funds.*

1. There shall be a split of the Attorney Fee Fund into the Contingency Fee Fund and the Common Benefit Fund. The split shall be 40% to the Contingency Fee Fund and 60% to the Common Benefit Fund.

2. In no event shall Teva or Allergan be required to pay more into the Attorney Fee Fund in any Payment Year than the maximum amount specified for that Payment Year in subsection III.A., which amounts are reflected in **Exhibit M** to the Teva Agreement and Allergan Agreement. The amounts allocated to the Contingency Fee Fund and the Common Benefit Fund set by the Fee Panel shall be subject to the reductions and offsets set forth below.

3. Awards of fees from the Contingency Fee Fund shall be available to Attorneys with Qualifying Representations of Participating Litigating Subdivisions eligible to receive an allocation under the Teva Agreement and Allergan Agreement, as set forth in **Exhibits F-2** and **G** to the Teva Agreement and **Exhibits F** and **G** to the Allergan Agreement, and shall be made applying the Mathematical Model attached as Exhibit “A” to this Fee Agreement. The collection of the data and calculations for the Mathematical Model has been a cooperative effort among private counsel for a large number of Litigating Subdivisions. The analysis has been spearheaded by Joseph Tann and Andrew Arnold. The Fee Panel is encouraged to continue working with those counsel in application of the Model. The Fee Panel shall oversee the application of the Model and resolve any questions or disputes concerning the eligibility of a Counsel to participate as required in subsection III.G. The Panel is empowered to hear disputes concerning and ensure the accuracy of the mathematical calculation.
4. As to awards from the Contingency Fee Fund, there shall be no right of appeal.
5. Any appeal of an award of the Fee Panel from the Common Benefit Fund will be made to the MDL Court and be reviewed under an abuse of discretion standard.

E. *Common Benefit Fund (60% of the Attorney Fee Fund).*

1. Funds in the Attorney Fee Fund shall be allocated to the Common Benefit Fund according to the schedule set forth below, subject to the adjustments described in paragraph III.E.6. The payments are to be made on the following yearly schedule, subject to the adjustments set forth below:

	Teva Shall Pay	Allergan Shall Pay
Payment Year 1	\$ 27,729,502.76	\$ 24,467,313.32
Payment Year 2	\$ 27,729,502.76	\$ 24,467,313.32
Payment Year 3	\$ 33,129,502.75	\$ 28,067,313.32
Payment Year 4	\$ 33,129,502.75	\$ 28,067,313.32
Payment Year 5	\$ 33,129,502.75	\$ 0.00
Payment Year 6	\$ 33,129,502.75	\$ 0.00

2. The Common Benefit Fund shall be available to compensate Attorneys engaged in Qualifying Representations of Participating Litigating

Subdivisions and Qualified Tribal Representation of Tribal Participating Governments who:

- a. have performed work for the Common Benefit of all Participating Subdivisions and/or Tribal Nations consistent with the provisions to the guidelines established by Judge Polster set forth in MDL 2804 and the May 1, 2018 Order, under docket number 358, which is incorporated herein by reference; and
  - b. satisfy the eligibility criteria set forth in subsection III.G.
3. For purposes of Common Benefit Fund distribution, Attorneys representing Tribal Nations litigating against Teva or Allergan have also reached a settlement for Released Claims with Teva and Allergan. These settlements shall be the subject of separate agreements with Teva and Allergan. Attorneys representing Tribal Nations are eligible for Common Benefit consideration, provided such agreements with Teva and Allergan become effective under their terms. Such Attorneys must meet the eligibility criteria in subsection III.G.
4. For purposes of Common Benefit Fund distribution, MDL Participating Counsel not engaged in Qualifying Representations of Participating Litigating Subdivisions but who performed work for the Common Benefit pursuant to authorization from the MDL Co-Leads and meet the eligibility criteria in subsection III.G shall be eligible.
5. The Common Benefit Fund shall be overseen by the Fee Panel, which shall determine the allocation of funds to eligible Attorneys consistent with this Fee Agreement and the May 1, 2018 Order.
6. In assessing the benefits that an Applicant has conferred to Participating Subdivisions (including non-Litigating Subdivisions) and/or Tribes for purposes of any compensation decision, the Fee Panel shall give significant weight to the extent to which (i) the Applicant and his or her clients have contributed to increasing (or reducing) the Initial Participation in the Teva Agreement or the Allergan Agreement, and (ii) the Applicant and his or her clients have contributed to increasing (or reducing) the amounts achieved under Incentive Payments A-D through participation in the Teva Agreement, including the Teva Tribal Agreement, or the Allergan Agreement, including the Allergan Tribal Agreement. The Fee Panel shall also consider additional fee recoveries the Applicant may potentially obtain, including, but not limited to, from attorney fee funds under other settlement agreements, State Back-Stop Agreements, representations of States or Tribal Nations, representations of other clients in opioids-related matters, or through the representation of Subdivision clients, whether they participated in the Teva Agreement or Allergan Agreement or not. It is the intent of this provision to recognize that the goal of the Teva Agreement

and Allergan Agreement is to provide for maximum participation by the Subdivisions, maximum abatement funding for all Subdivisions nationally, and the maximum peace for Released Entities. Therefore, representing one or more Non-Participating States or Non-Participating Subdivisions does not further the goal of the Teva Agreement or Allergan Agreement, and should not be considered Common Benefit because it does not increase funds available to Participating Subdivisions' abatement programs. Representing one or more Later Litigating States or Later Litigating Subdivisions is antithetical to the Teva Settlement and the Allergan Agreement and detracts from Common Benefit. The Fee Panel shall consider this concept of "common detriment" set forth in this paragraph in all of its decision making with respect to the allocation of the Attorney Fee Fund among Applicants, as well as, in its discretion, any offsets provided to Teva or Allergan as set forth in subsection III.H. The Fee Panel shall consider the totality of the Applicant's Participating Litigating Subdivisions as compared to the Applicant's Non-Participating Litigating Subdivisions; the Parties recognize that, although the goal is for 100% participation, Applicants with a greater number of clients have a greater probability of having one or more Non-Participating Litigating Subdivisions. As used in this paragraph, "client" or "representing" a Subdivision shall include any Litigating Subdivision as to which the Applicant has a Fee Entitlement.

7. As set forth in subsection III.H, the Fee Panel must consider the factors described in paragraph III.E.6 to determine how and whether to reduce the amounts to be paid by Teva or Allergan under this Fee Agreement and to determine how to allocate funds among Applicants. They may also, at their discretion, consider other factors. Any reduction in payment obligation or credit to be given Teva or Allergan in this Fee Agreement shall be applied against the last Payment Year for that defendant and working backwards. Any reduction to an Applicant not credited to Teva or Allergan shall be allocated to attorneys whose Litigating Subdivision clients participated in the settlement by the Initial Participation Date.
8. The MDL PEC will seek, and the Attorneys General for Settling States, Teva, and Allergan, will not oppose, a Common Benefit Fee Order requiring an assessment of 7.5% on the gross recovery (by judgment or settlement) of any Non-Participating Subdivision that is subject to the federal court jurisdiction, represented by a MDL PEC firm, represented by any Attorney receiving fees from the Common Benefit Fund, represented by any Attorney that signed a Participation Agreement or paid in a case otherwise under the jurisdiction of the MDL Court.
9. If Teva and Allergan agree to go forward with their respective Agreements under subsections [XI.A and X.A] of their respective Agreements, they shall pay the full Common Benefit (60%) Fee into the Common Benefit Fund without regard to the number of Settling States or Participating Subdivisions. Should Teva and/or Allergan pay a judgment to, or settle

with, a Non-Participating State or a Non-Participating Litigating Subdivision subsequent to the Reference Date, and such settlement or judgment results in a common benefit fee assessment paid into the Common Benefit Fund or the Court Common Benefit Fund, the following shall apply:

- a. Teva or Allergan shall be credited dollar-for-dollar for the amount paid for the fee assessment up to 7.5% of the abatement amount derived from the application of the State Global Allocation Percentage as set forth in **Exhibit F-1** or the abatement amount derived from the application of the Subdivision and Special District Allocation Percentage as set forth in **Exhibit G** that the Non-Participating State or Non-Participating Litigating Subdivision would have received if it had participated in the Settlement Agreement;
- b. Except as set forth below in subparagraph III.E.9.c, for any settlement or judgment that meets the requirements of paragraph III.E.9 that exceeds the abatement amount derived from the application of the State Global Allocation Percentage as set forth in **Exhibit F-1** or the abatement amount derived from the application of the Subdivision and Special District Allocation Percentage as set forth in **Exhibit G**, no credits shall be taken against Teva or Allergan's obligation to make payments into the Common Benefit Fund for that portion of the settlement or judgment in excess of the abatement amount derived from the application of the State Global Allocation Percentage as set forth in **Exhibit F-1** or the abatement amount derived from the application of the Subdivision and Special District Allocation Percentage as set forth in **Exhibit G**;
- c. For any settlement or judgment that meets the requirements of paragraph III.E.9 that exceeds the abatement amount derived from the application of the State Global Allocation Percentage as set forth in **Exhibit F-1** or the abatement amount derived from the application of the Subdivision and Special District Allocation Percentage as set forth in **Exhibit G** that the Later Litigating State or Later Litigating Subdivision would have received if it had participated in the Settlement Agreement, where the Later Litigating State or Later Litigating Subdivision is represented by any member of the MDL PEC or that member's law firm, Teva or Allergan shall be credited dollar-for-dollar for the full amount of the 7.5% common benefit fee assessment paid into the Common Benefit Fund or the Court Common Benefit Fund;
- d. If a credit is made to Allergan or Teva pursuant to subparagraph III.E.9.c., then that amount shall be calculated as a direct reduction to any common benefit fee award made under this Fee Agreement

to the MDL PEC firm(s) that represented the Later Litigating State or Later Litigating Subdivision;

- e. Any credits shall be taken first against Teva's or Allergan's payment to the Common Benefit Fund in Teva's or Allergan's respective final Payment Year as set forth in paragraph III.E.1 (for Teva Year 6; for Allergan Year 4), up to the full amount of Teva's or Allergan's final year payment obligation, then from the next-to-final Payment Year's payment obligation, and so on;
- f. Teva and Allergan shall not be entitled to any credits against the Common Benefit Fund for settlements or judgments paid after Teva's or Allergan's final fee Payment Year.

F. *Contingency Fee Fund (40% of the Attorney Fee Fund).*

- 1. Funds from the Attorney Fee Fund shall be allocated to the Contingency Fee Fund on the following yearly schedule, subject to the adjustments set forth below:

	Teva Shall Pay	Allergan Shall Pay
Payment Year 1	\$ 18,486,335.17	\$ 16,311,542.21
Payment Year 2	\$ 18,486,335.17	\$ 16,311,542.21
Payment Year 3	\$ 22,086,335.17	\$ 18,711,542.21
Payment Year 4	\$ 22,086,335.17	\$ 18,711,542.21
Payment Year 5	\$ 22,086,335.17	\$ 0.00
Payment Year 6	\$ 22,086,335.17	\$ 0.00

- 2. The Contingency Fee Fund shall be available to compensate Attorneys engaged in Qualifying Representations of Participating Litigating Subdivisions that meet the criteria set forth in subsection III.G.
  - a. The Contingency Fee Fund shall be available to Attorneys who represent Litigating Subdivisions that are Participating Subdivisions, whether their actions are filed in state or federal court, and meet the eligibility criteria of subsection III.G.
  - b. Participation in the Contingency Fee Fund by counsel that have a case that is not subject to the jurisdiction of the MDL Court shall not create, provide, or waive jurisdiction of the MDL Court over that Litigating Subdivision, that case or Attorneys, other than to oversee

the fairness of the distribution process, and enforcement of this Fee Agreement.

- c. Under the terms of the Teva Agreement and Allergan Agreement Litigating Subdivisions must become a Participating Litigating Subdivision under both Agreements to be eligible to participate. Therefore, **Exhibit R** applies jointly to Teva and Allergan with the Attorneys' Fee Fund and MDL Cost Fund to include the combined payment from Teva and Allergan.
3. Teva and/or Allergan shall each be entitled to a pro-rata reduction to their own portion of the Contingency Fee Fund payment(s) in accordance with subsection III.F.4., unless, by the Payment Date for the Initial Year Payment, (i) 41 states are Settling States for Teva or 43 states are Settling States for Allergan, (ii) 98% of all Litigating Subdivisions are Participating Subdivisions and/or Subdivisions Subject to a Bar, Case-Specific Resolution, and, (iii) 97% of all Non-Litigating Subdivisions with Populations over 10,000 as listed in **Exhibit I** are Participating Subdivisions and/or Subdivisions Subject to a Bar, Case-Specific Resolution, in which case no offset shall be applied.
4. If the participation conditions in paragraph III.F.3 are not met, then the amounts owed by Teva and/or Allergan to the Contingency Fee Fund shall be reduced as follows:
  - a. For Non-Settling States, the Contingency Fee Fund payments shall first be reduced by the amounts identified by the Fee Panel, pursuant to paragraph III.H.7, that would have been owed to counsel for Litigating Subdivisions in Non-Settling States, had those States and those Litigating Subdivisions been Settling States and Participating Subdivisions.
  - b. Following the calculation in subparagraph III.F.4.a., the Contingency Fee Fund payments shall be reduced to reflect the non-joinder of Litigating Subdivisions in Settling States by subtracting the amounts identified by the Fee Panel, pursuant to paragraph III.H.7, that would have been owed to counsel for Non-Participating Litigating Subdivisions in Settling States had such Litigating Subdivisions been Participating Subdivisions.
5. In the event that after the date of the Settlement Agreement Teva, prior to the Effective Date of the Teva Agreement, or Allergan, prior to the Effective Date of the Allergan Agreement, settles with any Litigating Subdivision that would have been eligible to participate in the defendant's Agreement, and, under such settlement agreement pays attorneys' fees, the Fee Panel shall treat those Litigating Subdivisions as Participating Litigating Subdivisions and, applying the same criteria applicable to all Attorneys for Participating



Litigating Subdivisions, determine what amount they would have been paid from the Contingency Fee Fund if they had become Participating Subdivisions under the Teva Agreement or the Allergan Agreement without such prior settlement. That sum, rather than being paid to the Attorney for the previously settling Litigating Subdivision, shall be credited and/or returned to Teva or Allergan as if determined under (a)(ii) above, except that such credit shall not be greater than the amount paid to the Attorneys under the Litigating Subdivision's prior settlement agreement and credits apply equally over the Fee Payment Years.

6. During the period between the Preliminary Agreement Date and the Effective Date, the MDL PEC, as well as Litigating Subdivisions' Attorneys, shall make best efforts to cease litigation activity against Teva and Allergan, including by jointly seeking stays or severance of claims against Teva and Allergan, where feasible, or postponements if a motion to stay or sever is not feasible or is denied, so long as such actions are not otherwise detrimental to the Litigating Subdivision.

G. *Eligibility.*

1. It is the intention of all parties participating in the Fee Panel process that there should be total transparency to the Fee Panel and to all fund participants. In connection with the process to be developed by the Fee Panel, any and all monies in attorney's fees received or awarded, including prior or future Contingency Fees, Common Benefit Fees, referral fees, expenses paid, promises for payment, or any other Fee Entitlement, to any Applicant in any opioid litigation shall be disclosed to the Fee Panel as a condition of participating in the Attorney Fee Fund and prior to an award from the Fee Panel. Any payment, expectation of payment or perceived entitlement to participate in a State Back-Stop Agreement or any other agreement reached with a Settling State or any Subdivision or any other source regarding payment of fees must be disclosed to the Fee Panel. Similarly, any right to payment from any other fund, for example a fund for payment to lawyers representing Settling States or Tribal Nations or Subdivisions shall be disclosed to the Fee Panel. Because it is anticipated that there will be multiple firms listed on contingent fee agreements with Litigating Subdivisions, the Fee Panel shall establish procedures, with input from Attorneys for Participating Litigating Subdivisions, for who should petition for fees from such groups and to whom the fee shall be paid and thereafter distributed to co-counsel in accordance with applicable agreements. For the avoidance of doubt, all Attorneys that are part of such groups must meet the eligibility criteria in paragraph III.G.3, must be subject to the criteria set forth in subsection III.C, and must be disclosed to the Fee Panel.
2. An Applicant may apply for and recover attorneys' fees from the Common Benefit Fund, the Contingency Fee Fund, and any fund created by a past or

future State Back-Stop Agreement, provided the Applicant satisfies the requirements relevant to each such fund and requirements for disclosure to the Fee Panel.

3. An Attorney may not receive any payment from the Attorney Fee Fund (which includes both the Contingency Fee Fund and the Common Benefit Fund) unless the following eligibility criteria are met and annually certified by the Attorney:
  - a. The Attorney must expressly waive the enforcement against the Litigating Subdivision client of all Fee Entitlements (other than under State Back-Stop Agreements) arising out of or related to any or all Qualifying Representations of any Participating Litigating Subdivision prior to applying for attorneys' fees from the Attorney Fee Fund. All applications for attorneys' fees under this Fee Agreement shall include an affirmation by the Attorney of such waiver and notice to the client(s) of such waiver. Such waiver shall not preclude the Attorney from submitting such Fee Entitlements to the Fee Panel as a factor for consideration in allocating payments from the Attorney Fee Fund or in connection with a State Back-Stop Agreement. For the avoidance of doubt, no Attorney may recover fees under this Fee Agreement unless the Attorney expressly agrees not to enforce Fee Entitlements as to each and every Participating Litigating Subdivision represented by that Attorney, but such Attorneys may participate in and receive funds from a State Back-Stop Agreement.
  - b. The Attorney must represent that s/he has no present intent to represent or participate in the representation of any Later Litigating Subdivision or Later Litigating State with respect to Released Claims against Released Entities.
  - c. The Attorney must represent that s/he has not and will not engage in any advertising or solicitation related to Released Claims against Released Entities where such advertising or solicitation relates to a representation of a Subdivision eligible to be a Participating Subdivision after the Reference Date unless the Attorney is recommending participation in the Agreement.
  - d. The Attorney must represent s/he will not charge or accept any referral fees for any Released Claims brought against Released Entities by Later Litigating Subdivisions or Later Litigating States. This representation shall not prohibit Attorneys from receiving allocated shares of any future common benefit assessments arising out of settlements or judgments with Later Litigating Subdivisions or Later Litigating States that are the result of the MDL Court's Common Benefit order.

- e. The Attorney may not have and must represent that s/he does not have a Fee Entitlement related to a Later Litigating Subdivision or Later Litigating State, other than a potential Common Benefit Fee.
  - f. The Attorney must fully disclose the participation, or the anticipation of participation, in any agreement with a Settling State or Participating Subdivision concerning fees arising out of or related to the Teva Agreement or Allergan Agreement, including any fees paid or anticipated to be paid or any State Back-Stop Agreement.
  - g. The Attorney must identify for the Fee Panel whether s/he utilized state litigation work product or MDL work product, including but not limited to ARCOS data, document repositories, experts developed in the MDL, trial transcripts, or deposition transcripts. The Attorney must identify whether s/he signed the MDL Participation Agreement.
  - h. Any Attorney who applies for fees from one or both Funds must represent that, having exercised his/her independent judgment, s/he believes the Teva Agreement and the Allergan Agreement to be fair and will make or has made best efforts to recommend both Agreements to his or her Subdivision clients in Settling States. For avoidance of doubt, each Attorney is expected to exercise his or her independent judgment in the best interest of each client individually before determining whether to recommend joining the settlement. All applications for attorneys' fees or costs under this subsection shall include an affirmation by the Attorney in compliance with the foregoing subparagraphs.
- 4. No Attorney receiving fees under this Fee Agreement may apply for or recover from the Attorney Fee Fund fees arising from representing a Non-Participating Subdivision except Common Benefit Fees as described in paragraph III.E.2. All applications for attorneys' fees under this subsection shall include an affirmation by the Attorney of compliance with this paragraph.
  - 5. An Attorney who has filed an application under this subsection and received an award of attorneys' fees shall provide a certification of compliance with the requirements of this Fee Agreement annually during the years upon which they are still entitled to receive attorneys' fee payments under this Agreement. This certification will be done as directed by the Panel.
  - 6. If, at any time, the Attorney is unable to make the representations set forth in this subsection, such representations become untrue, or the Attorney falsely represents compliance with the eligibility criteria, the Attorney shall cease to be eligible to receive funds from the Attorney Fee Fund until further

review by the Fee Panel of the Attorney's eligibility under and compliance with this subsection.

7. If an Attorney has a Fee Entitlement with a Later Litigating Subdivision or Later Litigating State or otherwise becomes unable to reaffirm compliance with the eligibility criteria set forth above, the Attorney shall notify the Fee Panel. For the avoidance of doubt, any Attorney who undertakes any new representation of, or has a Fee Entitlement with, a Later Litigating Subdivision or Later Litigating State shall be prohibited from receiving any future funds from the Attorney Fee Fund. If an Attorney fails to notify the Fee Panel of such Fee Entitlement with a Later Litigating Subdivision or Later Litigating State, the Attorney shall be required to refund amounts previously paid. The Fee Panel shall notify Teva and Allergan when it receives notification.
8. To the extent an Attorney who has received compensation from the Attorney Fee Fund based on Qualifying Representations of Participating Litigating Subdivisions under the Teva Agreement or the Allergan Agreement, represents a Later Litigating Subdivision or Later Litigating State, such Attorney shall be obligated to refund such amounts received as compensation from the Attorney Fee Fund to Teva or Allergan. Teva, Allergan, or such Attorney may bring any dispute as to whether such Attorney shall be obligated to refund such amounts received from the Attorney Fee Fund to Allergan or Teva to the Fee Panel. Nothing herein shall require a multi-attorney law firm that has received compensation from the Attorney Fee Fund to refund such amounts if an attorney of the firm that is no longer affiliated with such law firm, after such departure, represents a Later Litigating Subdivision or Later Litigating State, provided that (a) neither the law firm nor any of its other attorneys have any contractual or financial arrangement regarding, stand to benefit directly or indirectly from, or directly or indirectly provide financial or other support of any kind to, the former attorney's representation of the Later Litigating Subdivision or Later Litigating State and (b) if the former attorney was a partner or owner of the multi-attorney law firm at the time that the law firm received compensation from the Attorney Fee Fund, the former attorney shall be obligated to refund such amounts as the former attorney earned as a result of the compensation that the law firm received from the Attorney Fee Fund.
9. In the event that an Attorney is deemed ineligible by the Fee Panel (whether based on its initial application or subsequent recertification), the Fee Panel shall provide notice to the Attorney and give the Attorney 30 days to provide additional information such that the Fee Panel could re-consider the Attorney's eligibility.
10. To the extent that an Attorney has a Fee Entitlement with a Participating Subdivision and is authorized to bring Released Claims against Released Entities, but such authorization is, in scope, less broad than the category of

Released Claims set forth in the Teva Agreement or Allergan Agreement, such Attorney may participate fully in both the Contingency Fee Fund and the Common Benefit Fund, without any reduction imposed by the Fee Panel due to the scope of the authorization, so long as the Participating Subdivision fully releases all Released Claims against Released Entities.

11. Attorneys applying to the Attorney Fee Fund knowingly and expressly agree to be bound by the decisions of the Fee Panel, subject to the limited appeal rights set forth in this Fee Agreement, and waive the ability to assert the lack of enforceability of the allocation reached through the procedures outlined herein.
12. Applicants are under an ongoing obligation to inform the Fee Panel in writing of any additional fees earned, expected, or received related to any Opioid litigation throughout the period of the Fee Panel's operation.

H. *Calculation of Amounts Due.*

1. The Fee Panel shall be solely responsible for determining the amount of fees to be paid to each Applicant. None of the Released Entities shall have any responsibility, obligation, or liability of any kind whatsoever with respect to how attorneys' fees are calculated under this subsection, except that the Fee Panel may receive information from Teva or Allergan as to (a) the identity of Participating, Non-Participating, Litigating, Later Litigating, and Non-Litigating Subdivisions; (b) the impact of non-participation by a Litigating Subdivision as is relevant to the Fee Panel's determination in paragraph III.E.6; and (c) such other information as Teva or Allergan may voluntarily elect to provide.
2. The Fee Panel shall establish procedures for making determinations under this Fee Agreement consistent with this Fee Agreement and orders of the MDL Court. Such procedures may include submission of documentary and/or other evidence, interviews with Applicants and/or other counsel (including counsel for Teva and Allergan) that the Fee Panel deems appropriate, and/or other means of creating a record upon which fee awards will be based.
3. In making determinations under this Fee Agreement, the Fee Panel must apply the eligibility criteria set forth in subsection III.G of this Fee Agreement and the criteria set forth in paragraph III.E.2. In addition, the Fee Panel will give consideration in regard to Common Benefit Fund awards to the *Johnson* factors, as well as the following factors (which factors may be applied and given relative weight in the Fee Panel's discretion):
  - a. The Applicant's contemporaneously recorded time and labor dedicated to Qualifying Representations along with the Applicant's

financial commitment to such Qualifying Representations. Claimed “time” will not be automatically accepted by the Fee Panel but will be critically reviewed and given substantially more weight and consideration if such time was subject to the audit process described in any Pretrial Order(s) governing the collection of common benefit time;

- b. The novelty, time, and complexity of the Qualifying Representations;
- c. The skill requisite to perform legal services properly and undesirability of the case;
- d. The preclusion of other employment by the Applicant due to time dedicated to Qualifying Representations;
- e. The Common Benefit, if any, alleged to have been conferred by the Applicant and whether such Common Benefit work product by that Applicant was used by others in parallel litigations against Released Entities whether within or outside the MDL, provided that any Applicant claiming that s/he substantially benefited cases other than those in which s/he entered an appearance as counsel must substantiate such claims by proffering factual support, such as proper supporting affidavits or other documents as determined by the Fee Panel with input from Attorneys for Participating Litigating Subdivisions;
- f. Any “common detriment,” as set forth in paragraph III.E.6.
- g. Any contingent fee agreement or other Fee Entitlement with Participating Subdivisions, enforcement of which, except for State Back-Stop Agreements, are waived in conjunction with the application, the nature and extent of any work for those Participating Subdivisions, whether such Participating Subdivisions actively litigated and, if so, the nature and procedural history of such case(s);
- h. The experience, reputation, and ability of the Applicant;
- i. Whether the Applicant’s clients brought Released Claims against Released Entities;
- j. The status of discovery in cases primarily handled by the Applicant;
- k. The nature of any work by the Applicant on “bellwether” cases or cases that were similarly active in litigation;

- l. Any pressure points successfully asserted by the Applicant in cases against Teva or Allergan or any risk for Teva or Allergan created by the Applicant in cases against them;
- m. Any risk for defendants created by Applicants in cases against Teva or Allergan;
- n. Successful and unsuccessful motion practice in cases worked on by the Applicant;
- o. The date of filing of any cases filed by the Applicant;
- p. Obtaining consolidation of the litigation in the Applicant's jurisdiction;
- q. The number and population of entities represented by the Applicant and the fees that would have been awarded under extinguished contingent fee arrangements;
- r. Whether the Applicant's clients brought claims against Teva or Allergan;
- s. Whether the Applicant has had a leadership role in the litigation, whether in state or federal court;
- t. Whether the Applicant has had a leadership role in any negotiations aimed at resolving the litigation;
- u. Whether the Applicant's cases have survived motions to dismiss;
- v. The extent to which the Applicant contributed to the work product used for the common benefit of opioids litigants, including, without limitation, work on ARCOS data, Prescription Data Monitoring Programs, IQVIA data, depositions, document production and analysis experts, motions, briefs and pleadings, trial preparations, and trials;
- w. The extent to which litigation was done prior to and contributed to completion of settlement negotiations, as distinct from litigation that was done litigating after the announcement of the Teva Agreement or Allergan Agreement, such latter litigation both being of less value and potentially resulting a common detriment to the settlement process; and
- x. Any other factors that the Fee Panel finds to be appropriate to consider after input from Applicants to the Attorney Fee Fund.

4. In the event that States and Subdivisions enter into an additional global settlement with a party or parties other than Teva or Allergan that is (a) under the jurisdiction of the MDL Court in MDL No. 2804, (b) creates a separate common benefit fund to be administered by the Fee Panel, and (c) unless the parties agree to another date, such agreement has an effective date prior to June 30, 2023, the Fee Panel may:
  - a. Consolidate the Common Benefit approval process to include evaluation of all Common Benefit Applications for all settlements entered after November 14, 2022;
  - b. Determine the fair and equitable allocation of the Aggregate Common Benefit Fees that come after November 14, 2022;
  - c. Give consideration to the amount and timing of each settlement, including the amount and timing of Common Benefit Fees;
  - d. The Fee Panel shall abide by the applicable Attorney Fee Agreement in each of the Settlements in Allocating the Common Benefit Fees provided for in the Settlement; and
  - e. Be guided in their work by the Orders of the Court related to Fees and Costs.
5. The Fee Panel shall develop procedures for receiving a single application, which may be updated or amended based on new information (such as participation by additional Litigating Subdivisions) from each Applicant seeking compensation from each sub fund of the Attorney Fee Fund pursuant to processes and procedures developed by the Fee Panel, which shall not be inconsistent with this Fee Agreement. Any request for attorneys' fees not included on the single application or through the updating/amendment process designed by the Fee Panel shall be deemed waived. For purposes of transparency and to permit the Fee Panel to conduct its work, the application from each Applicant shall, at a minimum, require each Applicant to:
  - a. Identify all Litigating Subdivisions for which s/he is seeking payment from the Attorney Fee Fund;
  - b. Identify all Subdivisions in both Settling and Non-Settling States (and, where applicable, Tribal Nations) with respect to which s/he has a Fee Entitlement with respect to Relevant Claims against Released Entities, and identify all co-counsel in such cases;
  - c. Identify which of those Subdivisions are Participating Subdivisions and which are not (with similar information for Tribal Nations, where applicable);



- d. Specify the specific fund or funds within the Attorney Fee Fund from which the Attorney is seeking compensation;
  - e. Demonstrate his or her eligibility for compensation from the relevant sub funds within the Attorney Fee Fund pursuant to the criteria set forth for the relevant sub fund;
  - f. Identify any and all Fee Entitlements from representations of States, Tribal Nations, or other plaintiffs related to Released Claims against Released Entities or in opioids-related matters;
  - g. Notwithstanding “a-f” above, the Panel may consider a supplemental application if the Applicant shows good cause why circumstances exist that will lead to consideration for additional Common Benefit award. Examples would include, but are not limited to, an Applicant having Non-Participating Litigating Subdivision clients that subsequently become Participating Subdivisions, a Bar Date passes that increases participation or the Participation Tier, or an Allocation Agreement is reached.
6. With respect to the Common Benefit Fund, the Fee Panel shall (subject to any applicable MDL Court Order):
- a. Review the applications of all Applicants seeking compensation from the Common Benefit Fund, including determining eligibility for each Applicant as set forth in subsection III.G.
  - b. Reduce, on an annual basis, Teva’s or Allergan’s payment obligations, as set forth in paragraph III.E.7. The Panel shall inform Teva or Allergan, and the MDL PEC of all such amounts and adjust payment obligations accordingly.
  - c. Using criteria set forth in subsections III.E and III.H, allocate amounts from the Common Benefit Fund to eligible Applicants, including payment amounts for each Payment Year. In making such allocations, the Panel shall apply the principles set forth in paragraph III.E.6 and shall allocate any reduction in the payments specified in paragraph III.E.7 to the amounts paid to Applicants with a Common Benefit Fee Entitlement.
7. With respect to the Contingency Fee Fund, the Fee Panel shall:
- a. Review the applications of all Attorneys seeking compensation from the Litigating Subdivision Fee Fund, including determining eligibility for each Attorney as set forth in subsection III.G.
  - b. Apply the Mathematical Model in Exhibit A to this Fee Agreement.

- c. Use such allocations to reduce on an annual basis the payment obligations of Teva or Allergan to the Attorney Fee Fund as set forth in paragraph III.F.4, and distributions therefrom, and inform Teva or Allergan and the MDL PEC of all such adjustments.
8. To the extent that there is a dispute about the calculations of the Fee Panel related to the amounts that Teva or Allergan is required to pay (including application of any reductions or offsets under this Fee Agreement), such disputes shall be presented to the Fee Panel and any disputed funds be paid into/held in escrow. The Fee Panel shall resolve such disputes expeditiously, with either Party having the right to seek review from the MDL Court.
9. For purposes of determination of fee or cost awards, allocations, reductions, and possible reversions under this Fee Agreement, unless specified otherwise a Subdivision will be considered a Non-Participating Subdivision if it is not a Participating Subdivision as of the deadline for the application for the fee at issue (or, if the determination does not involve a specific application, the date on which the record for such determination closes).
10. In the event that the Fee Panel, through the use of the Mathematical Model set forth in Exhibit A, allocates funds from the Contingency Fee Fund for an Attorney based on a Qualifying Representation of a Participating Litigating Subdivision and that Subdivision is in a Settling State in which the Consent Judgment has not been approved, such funds shall be placed into escrow until the Consent Judgment is approved, after which time they shall be released.

*I. Miscellaneous.*

1. The Fee Panel shall charge an hourly rate approved by the Court. The Pre-Effective Date costs associated with the Cost and Expense Fund Administrator shall be paid from funds in the Cost Fund. Post-Effective Date, the cost of the Fee Panel shall be charged against the applicable Fee Fund based on allocation by the Fee Panel and shall not be otherwise funded by Teva and Allergan.
2. The MDL PEC shall provide to Teva and Allergan information they have that identifies Attorneys who represent Litigating Subdivisions who are not Participating Subdivisions and who have an obligation to pay a common benefit assessment, either due to the MDL Court's orders or pursuant to a Participation Agreement.
3. Participating Subdivisions agree to instruct their counsel to treat information, work product and expert materials as confidential under Rule 1.6 of the ABA Model Rules of Professional Conduct. Accordingly, an Attorney shall not share information or work product with, or experts or

materials to, non-participants (other than the Attorney's own current clients or their lawyers, consultants, experts or other representatives or agents). However, nothing herein shall prevent MDL Leadership or PEC Counsel from fulfilling their obligations in any MDL and the MDL Court Order.

#### **IV. Miscellaneous**

- A. *Termination.* If the Teva Agreement or Allergan Agreement does not proceed past the Reference Date, whether because Teva and Allergan do not determine to proceed or for any other reason, this Fee Agreement shall be null and void, neither Teva nor Allergan shall have any obligation to make any payments under this Fee Agreement other than Fee Panel costs advanced, and Teva, Allergan, and the PEC shall take such steps as are necessary to restore the *status quo ante*.
- B. *MDL Court Consideration.* This Fee Agreement shall be attached as an exhibit to the Teva Agreement and Allergan Agreement. This Fee Agreement shall also be submitted by Teva, Allergan, and the MDL PEC to the MDL Court for approval pursuant to the motion and order that shall be attached, prior to the Preliminary Agreement Date of the Agreements, as Exhibit B.
  - 1. In the event that the MDL Court, through an order, makes any change to the amounts potentially to be paid by Teva and Allergan under this Fee Agreement, makes any change to the Fee Panel's consideration of the factors set forth in paragraph III.E.6, or any other material change to the draft Order attached as part of Exhibit B or the terms of this Fee Agreement, Teva, Allergan, and the MDL PEC shall meet and confer concerning such changes.
  - 2. If Teva, Allergan, and the MDL PEC are unable to reach agreement and revisions to this Fee Agreement, this Fee Agreement shall be null and void, Teva and Allergan shall have no obligation to make any payments under this Fee Agreement, and Teva, Allergan, and the MDL PEC shall take such steps as are necessary to restore the *status quo ante*.
- C. *Amendment.* Once the MDL Court has entered an order implementing this Fee Agreement, this Fee Agreement can only be amended by (1) written agreement of Teva, Allergan, and the MDL PEC and (2) approval by the MDL Court.
- D. *Jurisdiction and Enforcement.* The MDL Court shall have exclusive and ongoing jurisdiction over the enforcement and implementation of this Fee Agreement as set forth herein. The MDL PEC shall be the Authorized Party to enforce this Fee Agreement, as to the payment obligations of Teva and Allergan as set forth in this subsection and as to Attorneys making application to the Funds under this Fee Agreement. Solely for purposes of assessing or allocating common benefit fees, the MDL Court will continue to have jurisdiction over the work product developed in the MDL Court by and under the direction of the MDL PEC with respect to claims against Teva or Allergan, including data and documents, depositions, expert

reports, briefs and pleadings; and the MDL Court's protective orders, management orders, and other decisions regarding such discovery and other work product, including but not limited to, conditions on its use, will continue in full force and effect. Nothing in this subsection authorizes the MDL Court to act contrary to this Agreement or provides the MDL Court with jurisdiction over the Teva Agreement or Allergan Agreement.

**EXHIBIT S**  
**Agreement on the State Outside Counsel Fee Fund for Manufacturer Settlements**

1. **Definitions.**

- a. “Manufacturer” means any of Teva and Allergan, and “Manufacturers” means all of the foregoing.
- b. “Multistate Manufacturer Settlement Agreement” means This Settlement Agreement along with the separate settlement of opioids-related claims among 30 or more states and the other Manufacturer.
- c. “This Settlement Agreement” means the settlement agreement between the Settling States and the Manufacturer to which this Agreement is attached as an Exhibit.
- d. “Settling Manufacturer” means the Manufacturer that is a party to This Settlement Agreement.
- e. “Settling States” has the meaning given such term in the relevant Multistate Manufacturer Settlement Agreement.

2. **Creation of a State Outside Counsel Manufacturers Fee Fund.** The Settling States have agreed to the creation of a state outside counsel fee fund to pay reasonable attorneys’ fees of Settling States which have retained outside counsel in connection with litigation against one or more Manufacturers (such fund, the “State Outside Counsel Manufacturers Fee Fund”).

3. **State Outside Counsel Manufacturers Fee Fund Administration.** The State Outside Counsel Manufacturers Fee Fund shall be administered separately from any other funds for the payment of attorney’s fees or costs in connection with This Settlement Agreement, including any common benefit fund, contingency fee fund for subdivision counsel, state cost fund, or MDL expense fund. If necessary, a committee of Attorneys General shall be convened to oversee the State Outside Counsel Manufacturers Fee Fund (the “Manufacturers Fee Fund Committee”). The Manufacturers Fee Fund Committee shall be appointed by the Settling State Members of the Enforcement Committee and shall be comprised solely of Attorneys General of Settling States that engaged outside counsel to pursue litigation against one or more Manufacturers. The Settlement Fund Administrator (the “Fee Fund Administrator”) shall administer the State Outside Counsel Manufacturers Fee Fund according to this Exhibit and, if convened, the guidelines and directives of the Manufacturers Fee Fund Committee.

4. **State Outside Counsel Manufacturers Fee Eligibility.**

- a. To receive any amount from the State Outside Counsel Manufacturers Fee Fund, both of the following must be true:
  - 1. an outside counsel to a Settling State must have filed and maintained an action in the name of a Settling State or its Attorney General against a Manufacturer in a state or federal court as of November 1, 2022; and
  - 2. the State must become a Settling State for each Multistate Manufacturer Settlement Agreement for which it is eligible.

- b. No Settling State (or its outside counsel) shall receive funds from both the State Outside Counsel Manufacturers Fee Fund and any “Additional Restitution Amount” as may be provided for in This Settlement Agreement.
- c. In addition to the eligibility criteria set forth in Paragraph 4.a, above, and for the avoidance of doubt, only Settling States under This Settlement Agreement are eligible to receive any funds paid into the State Outside Counsel Manufacturers Fee Fund as a result of This Settlement Agreement.

5. **State Outside Counsel Manufacturers Fee Fund Amount.** The Settling Manufacturer shall pay funds into the State Outside Counsel Manufacturers Fee Fund in an amount equal to, and on the schedule identified in, **Exhibit M** (the “Contribution”). The Settling Manufacturer’s Contribution shall be subject to a reduction as described in Paragraph 8, below.

6. **State Outside Counsel Manufacturers Fee Fund Availability and Calculation of Amount.**

- a. The State Outside Counsel Manufacturers Fee Fund shall be available to compensate private outside counsel for Settling State Attorneys General for approved fees arising out of representation of the Settling State pursuant to the schedule attached to this agreement as Schedule I (the “Fee Schedule”).
- b. The Fee Schedule is intended to reflect the fee calculation in subparagraphs 6.c and d, below (the “Fee Calculation”). Subject to adjustments required by Paragraph 8, below, in the event of any discrepancy between the Fee Schedule and the Fee Calculation, the Fee Schedule shall control. Each Settling State, by becoming a Participating State in This Settlement Agreement, agrees that the Fee Schedule reflects the Fee Calculation and waives any right to contest the accuracy of the Fee Schedule, absent manifest error, the exclusion of a Settling State, or the inclusion of a Non-Settling State. The version of the Fee Schedule reflecting any necessary adjustments shall be the “Final Fee Schedule.”
- c. Except as provided in Paragraph d, below, fees shall be aggregated across the Multistate Manufacturer Settlement Agreements and be calculated by adding two components: (a) a fixed amount consisting of fifty percent (50%) of the amount of remediation funds allocated to a Settling State and its Subdivisions pursuant to the Multistate Manufacturer Settlement Agreements multiplied by 4.5% (or, if lower, the applicable contingency fee percentage in the Settling State’s outside counsel contract); and (b) a proportional percentage of the remaining fee due under that Settling State’s contract with its outside counsel assuming that fifty percent (50%) of the Settling State’s recovery is allocable to a Settling State (rather than allocable to the Settling State’s Participating Subdivisions) so that the fees of all eligible Settling States (minus the fixed amount that would have been allocated to any Non-Settling States had they become Settling States) exhausts the State Outside Counsel Manufacturers Fee Fund. The proportional share percentage will be the same for each Settling State

included in the State Outside Counsel Manufacturers Fee Fund. Except as set forth in Paragraph 6.c, fees shall be split proportionally among each Multistate Manufacturer Settlement Agreement, as set forth on the Fee Schedule.

- d. Notwithstanding the foregoing, fees for the State of Oklahoma, if it becomes a Settling State under the Multistate Manufacturer Settlement Agreement with Allergan, shall be limited to Oklahoma's share of the State Outside Counsel Manufacturers Fee Fund derived from Allergan's Contribution. Oklahoma's share of the State Outside Counsel Manufacturers Fee Fund derived from Teva's Contribution shall be reallocated proportionally among the other Settling States eligible to receive payments from the State Outside Counsel Manufacturer Fee Fund.
- e. All amounts paid will be less the following:
  - 1. Any costs or fees of the Fee Fund Administrator. The Fee Schedule reflects a holdback amount of \$50,000 for such administrative expenses of the Fee Fund Administrator, the remainder of which shall be disbursed proportionally to States receiving monies from the State Outside Counsel Manufacturers Fee Fund at the conclusion of such administration.

**7. Payment by the Fee Fund Administrator.**

- a. The Fee Fund Administrator shall hold the Contribution in escrow until the earlier of (1) both Multistate Manufacturer Settlement Agreements become effective or (2) when instructed by the Settling State Members of the Enforcement Committee.
- b. Subject to eligibility pursuant to Paragraph 4, above, a Settling State's outside counsel may receive funds from the State Outside Counsel Manufacturers Fee Fund in the following scenarios ("Payment Scenarios"):
  - 1. The Settling State's outside counsel agrees that the amount listed for such state on the Final Fee Schedule either satisfies in full or exceeds the amounts owed to all such Settling State's outside counsel and such counsel has provided written notice waiving all entitlement to additional fee in respect of any Multistate Manufacturer Settlement Agreement.
  - 2. The Settling State and its outside counsel enter into a signed writing establishing the amount owed to the counsel, which includes an agreement on the payment of the amount listed for such state on the Final Fee Schedule and waives any right of the State or its outside counsel to additional amounts from the State Outside Counsel Manufacturers Fee Fund.
  - 3. A final judgment is entered that is no longer appealable, which judgement adjudicates the amount owed to the Settling State's counsel in respect of This Settlement Agreement and directs the Manufacturers Fee Fund Committee how to pay the amount listed on the Final Fee Schedule for such State.

If no Payment Scenario is applicable with respect to a Settling State, then the Settling State's share shall be placed in an interest-bearing escrow account (less reasonable expenses of the Fee Fund Administrator) and held unless and until a Payment Scenario is applicable.

- c. Upon the applicability of a Payment Scenario 1 with respect to a Settling State, the Fee Fund Administrator shall pay that Settling State's outside counsel the amount identified on the Final Fee Schedule for such state or such lesser amount that satisfies the Settling State's obligation to its outside counsel in full. Any remaining allocation to such State shall be paid to the Settling State.
- d. Upon the applicability of a Payment Scenario 2 or 3 with respect to a Settling State, the Fee Fund Administrator shall release monies from the State Outside Counsel Manufacturers Fee Fund in either the amount held by the Fee Fund Administrator, if the amount of the agreement or judgment is equal to or more than the amount held, or the amount indicated in the agreement or in the final judgment, if the amount in the agreement or judgment is less than the amount held.
- e. Nothing herein, including the amounts listed in Paragraph 5 above or on any Fee Schedule, shall prevent a Settling State from arguing in any proceeding with its outside counsel that (i) its recovery was less than fifty percent (50%) of the recovery in the settlement agreement down to and including fifteen percent (15%) of the total recovery; (ii) any payment should be discounted by an appropriate discount rate commensurate to the risk of the settlement agreement and the timeline that the Settling State is receiving its payments; (iii) the settlement amount should be lower because the amount a Settling State receives was reduced because such Settling State's outside counsel failed to obtain joinder from a Settling State's Subdivision(s) that the outside counsel also represented; or (iv) any limitation placed by the Settling Manufacturer bars payment of a higher fee to outside counsel.
- f. In the event the amount due to the Settling State's outside counsel from an escrow account is less than the total amount of funds escrowed on the account of the Settling State, the balance shall be paid to the Settling State. In no event, other than a State becoming a Non-Settling State, shall funds revert to a Manufacturer.

8. **Non-Settling States; Reversion and Redistribution.** Amounts owed by the Settling Manufacturer to the State Outside Counsel Manufacturers Fee Fund shall be reduced by amounts allocated to the fixed amount for such State under This Settlement Agreement in the event that a listed State becomes a Non-Settling State. The payments for the other Settling States reflected in the Fee Schedule shall be adjusted by the Fee Fund Administrator to reflect a recalculated proportional percentage under the Fee Calculation.

9. **Interpretation.**



a. This Agreement shall be an Exhibit to each Multistate Manufacturer Settlement Agreement and shall include the Fee Schedule setting forth the presumptive payment calculations for each eligible Settling State. By joining This Settlement Agreement, each State agrees on the presumptive accuracy of the Fee Schedule, absent manifest error, the inclusion of a Non-Settling State, or the exclusion of a Settling State.

b. It is the intent of all parties that the State Outside Counsel Manufacturers Fee Fund function in a similar manner, with similar calculations and mechanics, as the “State Outside Counsel Fee Fund” established in **Exhibit S** of that certain settlement agreement dated as of July 21, 2021 setting forth the terms of settlement between and among McKesson Corporation, Cardinal Health, Inc., and AmerisourceBergen Corporation, on the one hand, and certain settling states and certain participating subdivisions, on the other hand.

**Schedule I**

**Fee Schedule**

State	Total Fee	Allergan Share	Teva Share
Alaska	<b>\$1,252,625.36</b>	<b>\$424,966.99</b>	<b>\$827,658.36</b>
Delaware	<b>\$2,194,254.56</b>	<b>\$744,425.11</b>	<b>\$1,449,829.45</b>
Georgia	<b>\$6,557,324.06</b>	<b>\$2,224,644.65</b>	<b>\$4,332,679.41</b>
Hawaii	<b>\$1,272,349.43</b>	<b>\$431,658.60</b>	<b>\$840,690.83</b>
Idaho	<b>\$1,413,869.58</b>	<b>\$479,670.88</b>	<b>\$934,198.70</b>
Kentucky	<b>\$5,087,998.16</b>	<b>\$1,726,159.60</b>	<b>\$3,361,838.56</b>
Mississippi	<b>\$1,737,202.53</b>	<b>\$589,365.16</b>	<b>\$1,147,837.38</b>
Nevada	<b>\$6,279,564.47</b>	<b>\$2,130,411.64</b>	<b>\$4,149,152.83</b>
New Mexico	<b>\$5,218,189.24</b>	<b>\$1,770,328.36</b>	<b>\$3,447,860.88</b>
Ohio	<b>\$6,831,882.94</b>	<b>\$2,317,791.78</b>	<b>\$4,514,091.16</b>
Oklahoma	<b>\$1,470,349.73</b>	<b>\$1,470,349.73</b>	<b>\$-</b>
Puerto Rico	<b>\$4,823,581.25</b>	<b>\$1,636,453.24</b>	<b>\$3,187,128.01</b>
South Dakota	<b>\$673,251.45</b>	<b>\$228,408.00</b>	<b>\$444,843.46</b>
	<b>Admin Expense</b>	<b>\$18,047.03</b>	<b>\$31,952.97</b>
	Holdbacks		
	<b>Total</b>	<b>\$16,192,680.76</b>	<b>\$28,669,762.00</b>

**EXHIBIT T**  
**Agreement on the Joint State Cost Fund**

1. **Definitions.**

- a. “Opioids Defendant” means Teva, Allergan, or such other defendant in opioids-related litigation that enters into a Multistate Settlement after November 1, 2022, and “Opioids Defendants” means all of the foregoing.
- b. “Multistate Settlement” means this Settlement Agreement along with any other settlement of opioids-related claims among 30 or more states and an Opioids Defendant.
- c. “Settlement Agreement” means the settlement agreement between the Settling States and the Opioids Defendant to which this Agreement is attached as an Exhibit.
- d. “Settling Opioids Defendant” means the Opioids Defendant that is a party to the Settlement Agreement.
- e. “Settling States” has the meaning given such term in the Settlement Agreement.

2. **Creation of a State Cost Fund.** The Settling Opioids Defendant and the Settling States agree to the creation of a fund to pay costs and expenses associated with litigation and investigations related to the opioids litigation (such fund, the “State Cost Fund”). The State Cost Fund shall be administered separately from any other funds for the payment of attorneys fees or costs in connection with the Settlement Agreement, including any common benefit fund, contingency fee fund for subdivision counsel, subdivision cost fund, or MDL expense fund. However, the State Cost Fund shall be administered jointly with similar “State Cost Funds” created in other Multistate Settlements after November 1, 2022; any state cost funds jointly administered in this manner shall be referred to as the “Joint State Cost Fund.” To the extent permissible and feasible, the Joint State Cost Fund may also be jointly administered with any fund for reimbursement of states’ litigation and investigation costs established by a bankruptcy plan, including the Mallinckrodt bankruptcy plan, any plans that may emerge from the bankruptcies of Purdue and Endo, and any similar bankruptcies of opioids defendants. To the extent feasible, the Joint State Cost Fund may also be jointly administered with the State Cost Funds established pursuant to the Distributors Multistate Settlement and the Janssen Multistate Settlement.

3. **State Cost Fund Amount.** The Settling Opioids Defendant shall pay into the State Cost Fund in the amount listed on, and on the schedule set forth in, **Exhibit M** (the “Settling Opioids Defendant’s Contribution”) for the purpose paying States’ costs and expenses associated with to the opioid litigation.

4. **Joint State Cost Fund Committee.** A committee of Attorneys General or their designated representatives (such committee, the “Joint State Cost Fund Committee”) shall oversee the Joint State Cost Fund. The committee shall be appointed by the Settling State Members of the Enforcement Committee, who shall aim to (i) have equal representation between states that retained contingency fee outside counsel and states that did not retain contingency fee outside counsel with respect to opioids-related litigation, and (ii) maintain consistency of committee membership across state cost funds that compose the Joint State Cost Fund. The Settling State Members of the Enforcement Committee may by majority vote add to or change the composition of the Joint State Cost Fund Committee.

5. **Joint State Cost Fund Administrator.**

- a. The Joint State Cost Fund Committee may select an administrator (the “Joint State Cost Fund Administrator”), who shall administer the Joint State Cost Fund and direct payments to Settling States according to the guidelines and directives of the Joint State Cost Fund Committee. While the expenses of the Joint State Cost Fund Administrator shall be reimbursable pursuant to the principles and guidelines listed below, the Joint State Cost Fund Administrator shall first rely on any separate funds that may be set aside for such purpose in any Multistate Settlement.
- b. The Joint State Cost Fund Administrator shall be responsible, under the direction and supervision of the Joint State Cost Fund Committee, for receiving and reviewing applications for reimbursement from the Joint State Cost Fund. This may include the creation of an audit process to ensure the integrity of submissions, as well as reimbursement rules to incentivize accurate submissions.

6. **State Cost Fund Guidelines and Principles.**

- a. Monies in the State Cost Fund shall be released without any delay to reimburse Settling States for documented costs incurred or paid in connection with litigation and investigation related to the opioid litigation.
- b. In allocating the Joint State Cost Fund, the Joint State Cost Fund Committee shall seek to comply with the following principles:
  1. Each State Cost Fund should be used to reimburse costs incurred by States that are Settling States in the Multistate Settlement from which funds are paid. (However, the foregoing sentence does not preclude a Non-Settling State that joins a separate Multistate Settlement from participating in the Joint State Cost Fund with respect to contributions made by other Opioids Defendants.)
  2. Funds in any State Cost Fund shall be primarily used to reimburse

costs incurred prior to the date on which the relevant Multistate Settlement was first made available for participation to eligible States. Regardless of other factors considered in prioritizing payments, all costs incurred prior to January 1, 2023, shall be paid before any costs incurred after that date are paid.

3. The Joint State Cost Fund shall prioritize the reimbursement of the following over reimbursement of any State's litigation or investigation costs:
  - the reasonable costs of the Joint State Cost Fund Administrator;
  - repayment of National Association of Attorneys General grants made in connection with opioid investigations and litigation, without regard to when the grants were made;
  - repayment of state-attributable costs of any mediator in connection with negotiations of a Multistate Settlement;
4. The Joint State Cost Fund shall seek to prioritize costs in the following order:
  - litigation-related costs; then
  - investigation-related costs; then
  - settlement and negotiation related costs; then
  - cost shares.
5. Costs incurred by a State's outside counsel that the State is contractually obligated to reimburse shall be treated as costs incurred by a State.
6. As between similar categories of costs (e.g., defendant-specific litigation-related costs), the Joint State Cost Fund shall first reimburse costs incurred by a State's outside counsel that the State is contractually obligated to reimburse out of its recovery, and then reimburse costs directly incurred by States.
7. The Joint State Cost Fund shall be available to reimburse only those costs which have not yet been reimbursed to a State from any other source, including any other fund set aside in a Multistate Settlement or bankruptcy plan for the reimbursement of costs or any individual

state settlements.

8. The Joint State Cost Fund should not reimburse expenses that are expected to be reimbursed from another source, such as a bankruptcy debtor, unless such expected reimbursements do not come to fruition within a reasonable amount of time. This includes cost shares paid by states.
  9. When coordinating among different state cost funds that each could be used to reimburse a given expense, the Joint State Cost Fund Committee may set guidelines to equitably distribute reimbursements across all state cost funds in a manner that prioritizes costs unlikely to be otherwise reimbursed to a similarly situated State.
  10. The Joint State Cost Fund may deny reimbursement of costs, on either an individual basis or a categorical basis, that a supermajority (75%+) of the Joint State Cost Fund Committee determines to be unreasonable.
  11. After all costs identified in the foregoing have been reimbursed, the remaining funds in the Joint State Cost Fund shall be distributed to states in proportion to their allocation of remediation payments in the Mallinckrodt bankruptcy plan. Such distribution shall be treated as a reimbursement for States' unenumerated costs of administering the Multistate Settlements and no subdivision shares shall be carved out of such disbursement, nor shall any attorney's fees be assessed against such distribution (unless individually agreed to by a State).
- c. In applying the foregoing principles, the Joint State Cost Fund Committee shall have the discretion to vary their application in order to ensure equity among similarly situated states and to facilitate the ease and speed of administering the Joint State Cost Fund. The Joint State Cost Fund Committee may also apply percentages to approximate costs attributable to a particular Opioids Defendant (or categories of Opioids Defendants) in a manner that seeks to treat similarly situated states equitably.
  - d. The Joint State Cost Fund Committee shall establish guidelines for the submission and approval of expenses eligible for reimbursement from the Joint State Cost Fund, which guidelines may be coordinated and consolidated with any similar cost funds in other state opioid settlements for purposes of joint administration and efficiency.
  - e. Unless waived by the Joint State Cost Fund Committee, the Joint State Cost

Fund Administrator shall, in accordance with such guidelines, receive from Settling States records sufficient to demonstrate the incurrence and payment of each expense.

- f. Where the Joint State Cost Fund Committee determines by a supermajority vote (75%+) that outside counsel for a Settling State has failed to exercise reasonable diligence in reviewing submitted costs for allowability, and such failure has resulted in the reimbursement of unallowed costs to such outside counsel, the Committee shall have the discretion to reduce or recover payments made to such outside counsel in an amount calculated to incentivize the exercise of reasonable diligence.

7. **State Undertakings.** Each State submitting for reimbursement of costs from the Joint State Cost Fund agrees:

- a. to only submit costs allowable under this Joint State Cost Fund Agreement;
- b. to provide all back-up documentation that may be requested with respect to any submitted cost and to make itself available for any questions related to such costs;
- c. to exercise reasonable diligence to ensure that all submitted costs are allowable under (i) this Joint State Cost Fund Agreement, (ii) the State's contract with its outside counsel, if relevant, (iii) state law, and (iv) the policies and procedures applicable to the State's retention of outside counsel, if relevant; and
- d. to promptly return any excess payments made to the State or its outside counsel from the Joint State Cost Fund, including payments made for costs that were reimbursed from another source or are not allowable hereunder.

## TEVA GLOBAL OPIOID SETTLEMENT AGREEMENT

<b>I.</b>	<b>Definitions</b> .....	2
<b>II.</b>	<b>Participation by States and Condition to Preliminary Agreement</b> .....	17
<b>III.</b>	<b>Cessation of Litigation Activities</b> .....	18
<b>IV.</b>	<b>Injunctive Relief</b> .....	19
<b>V.</b>	<b>Release</b> .....	19
<b>VI.</b>	<b>Monetary Relief Overview and Maximum Payments</b> .....	24
<b>VII.</b>	<b>Annual Payments to Settlement Fund</b> .....	25
<b>VIII.</b>	<b>Allocation and Use of Settlement Funds</b> .....	36
<b>IX.</b>	<b>Settlement Product</b> .....	43
<b>X.</b>	<b>Participation by Subdivisions and Special Districts</b> .....	44
<b>XI.</b>	<b>Condition to Effectiveness of Agreement and Filing of Consent Judgment</b> .....	48
<b>XII.</b>	<b>Potential Payment Adjustments</b> .....	49
<b>XIII.</b>	<b>Additional Restitution Amount</b> .....	50
<b>XIV.</b>	<b>Plaintiffs’ Attorneys’ Fees and Costs</b> .....	50
<b>XV.</b>	<b>Enforcement and Dispute Resolution</b> .....	50
<b>XVI.</b>	<b>Miscellaneous</b> .....	56



## TEVA GLOBAL OPIOID SETTLEMENT AGREEMENT

Whereas, the Settling States, Participating Subdivisions, Participating Special Districts, and Teva (as those terms are defined below) share a common desire to resolve disputes between them relating to opioid medications according to the terms set out in this agreement dated as of November 22, 2022 (the “*Agreement*”);

Whereas, the Parties, Participating Subdivisions, and Participating Special Districts agree and understand that upon satisfaction of the conditions set forth in Sections II and XI, this Agreement will be binding on the Settling States, Teva, Participating Subdivisions, and Participating Special Districts;

Whereas, the Parties, Participating Subdivisions, and Participating Special Districts agree and understand that this Agreement will then be filed as part of Consent Judgments in the respective courts of each of the Settling States, pursuant to the terms set forth in Section III;

Whereas, the Parties, Participating Subdivisions, and Participating Special Districts agree and understand that they shall at all times act in good faith to implement and execute their obligations under this Agreement and shall not act in any way to purposefully frustrate the right of any party to receive the benefits due under the Agreement;

Whereas, it is recognized that Naloxone Hydrochloride Nasal Spray is a medication that counteracts the life-threatening effects of opioid overdose and significantly reduces opioid-overdose mortality;

Whereas, the Parties, Participating Subdivisions, and Participating Special Districts to this Agreement now desire to avoid further expense and proceedings and to settle their disputes under the terms and conditions of this Agreement as set forth below;

NOW, THEREFORE, IT IS HEREBY AGREED by and between the Parties, Participating Subdivisions, and Participating Special Districts by and through their respective counsel, as follows:

### I. Definitions

Unless otherwise specified, the following definitions apply:

1. “*Abatement Accounts Fund*” means a component of the Settlement Fund described in subsection VIII.F.
2. “*Actavis Generic Entities*” means Actavis LLC (f/k/a Actavis Inc.), Actavis Elizabeth LLC, Actavis Kadian LLC, Actavis Pharma, Inc. (f/k/a Watson Pharma, Inc.), Actavis Kadian LLC, Actavis Laboratories UT, Inc. (f/k/a Watson Laboratories, Inc. - Utah), Actavis Mid Atlantic LLC, Actavis Totowa LLC, Actavis Laboratories FL, Inc. (f/k/a Watson Laboratories, Inc. - Florida), Actavis South Atlantic LLC, Warner Chilcott Company LLC, and Watson Laboratories, Inc.

3. “*Additional Restitution Amount*” means the amount available to Settling States listed in Exhibit M-3 of \$28,669,762.00.
4. “*Agreement*” means this Teva Global Opioid Agreement, inclusive of all exhibits.
5. “*Alleged Harms*” means the alleged past, present, and future financial or societal and related expenditures arising out of the alleged misuse and abuse of opioid products, non-exclusive examples of which are described in the documents listed on Exhibit A, that have allegedly arisen as a result of the physical and bodily injuries sustained by individuals suffering from opioid-related addiction, abuse, death, and other related diseases and disorders, and that have allegedly been caused by Teva.
6. “*Allergan*” means Allergan Finance, LLC (f/k/a Actavis, Inc., which, in turn, was f/k/a/ Watson Pharmaceuticals, Inc.) and Allergan Limited (f/k/a Allergan plc, which, in turn, was f/k/a Actavis plc).
7. “*Allergan Global Opioid Settlement Agreement*” means the settlement agreement between and among States, Participating Subdivisions, Participating Special Districts, and Allergan to resolve opioid-related Claims against Allergan and other released entities (as defined therein).
8. “*Allocation Statute*” means a state law that governs allocation, distribution, and/or use of some or all of the Settlement Fund amounts allocated to that State and/or its Subdivisions and/or its Special Districts. In addition to modifying the allocation, as set forth in subsection VIII.E.2, an Allocation Statute may, without limitation, contain a Statutory Trust, further restrict expenditure of funds, form an advisory committee, establish oversight and reporting requirements, or address other default provisions and other matters related to the funds. An Allocation Statute is not required to address all three (3) types of funds comprising the Settlement Fund or all default provisions.
9. “*Annual Payment*” means the total amount of the Net Abatement Amount payable into the Settlement Fund by Teva on each Payment Date (including the Initial Year Payment), as calculated by the Settlement Fund Administrator pursuant to subsection VII.B.4 or agreed to pursuant to subsection VII.B.5, which shall not exceed the maximum payment for any given year as set forth in Exhibit M-1. This term does not include the Additional Restitution Amount, the Settlement Product Cash Conversion Amount, or amounts paid pursuant to Section XIV.
10. “*Appropriate Official*” means the official defined in subsection XVI.F.3.
11. “*Attorney Fee and Cost Payment*” means the total amount of the Global Settlement Attorney Fee Amount payable by Teva on the Payment Date of each year into the (1) Attorney Fee and Cost Fund, described in Exhibit R, (2) the State Cost Fund described in Exhibit S, and (3) the State Outside Counsel Fee Fund described in Exhibit T, for attorneys’ fees, expenses, and costs of the Settling States, and Participating Subdivisions.

12. “*Attorney Fee and Cost Fund*” means an account consisting of \$331,295,027.54 to pay attorneys’ fees and costs of Litigating Subdivisions that become Participating Subdivisions and the MDL Expense Fund amounts pursuant to the agreement on attorneys’ fees and costs attached as Exhibit R.
13. “*Bar*” means either (1) a ruling by the highest court of the State, or the intermediate court of appeals when not subject to further review by the highest court of the State in a State with a single intermediate court of appeals, setting forth the general principle that no Subdivisions or Special Districts in the State may maintain Released Claims against Released Entities, whether on the ground of the Agreement (or the release in it) or otherwise; (2) a law barring Subdivisions and Special Districts in the State from maintaining or asserting Released Claims against Released Entities (either through a direct bar or through a grant of authority to release claims and that authority is exercised in full); or (3) a Settlement Class Resolution in the State with full force and effect. For the avoidance of doubt, a law or ruling that is conditioned or predicated upon payment by a Released Entity (apart from payments by Teva incurred under the Agreement) shall not constitute a Bar.
14. “*Base Payment*” means the payments made pursuant to subsection VII.D.
15. “*Case-Specific Resolution*” means either (1) a law barring specified Subdivisions or Special Districts from maintaining Released Claims against Released Entities (either through a direct Bar or through a grant of authority to release claims and that authority is exercised in full) or (2) a ruling by a court of competent jurisdiction over a particular Subdivision or Special District that has the legal effect of barring the Subdivision or Special District from maintaining any Released Claims at issue against Released Entities, whether on the ground of the Agreement (or the release in it) or otherwise. For the avoidance of doubt, a law, ruling, or release that is conditioned or predicated upon a post-Effective Date payment by a Released Entity (apart from payments by Teva incurred under the Agreement or injunctive relief obligations incurred by it) shall not constitute a Case-Specific Resolution.
16. “*Claim*” means any past, present or future cause of action, claim for relief, cross-claim or counterclaim, theory of liability, demand, derivative claim, request, assessment, charge, covenant, damage, debt, lien, loss, fine, penalty, restitution, reimbursement, disgorgement, expenses, judgment, right, obligation, dispute, suit, contract, controversy, agreement, parens patriae claim, promise, performance, warranty, omission, or grievance of any nature whatsoever, whether legal, equitable, statutory, regulatory or administrative, whether arising under federal, state or local common law, statute, regulation, guidance, ordinance or principles of equity, whether filed or unfiled, whether asserted or unasserted, whether known or unknown, whether accrued or unaccrued, whether foreseen, unforeseen or unforeseeable, whether discovered or undiscovered, whether suspected or unsuspected, whether fixed or contingent, and whether existing or hereafter arising, in all such cases, including but not limited to any request for declaratory, injunctive, or equitable relief, compensatory, punitive, or statutory damages, absolute liability, strict liability, restitution, subrogation, contribution, indemnity, apportionment, disgorgement, reimbursement, attorney fees, expert fees, consultant fees, fines,

penalties, expenses, costs or any other legal, equitable, civil, administrative, or regulatory remedy whatsoever. Claim does not include any individuals' personal injury or wrongful death cause of action.

17. “*Claim Over*” means a Claim asserted by a Non-Released Entity against a Released Entity on the basis of contribution, indemnity, or other claim-over on any theory relating to a Non-Party Covered Conduct Claim asserted by a Releasor.
18. “*Compensatory Restitution Amount*” means the aggregate amount of payments by Teva hereunder other than amounts paid as attorneys’ fees and costs or identified pursuant to subsection VIII.C as being used to pay attorneys’ fees and investigation costs or litigation costs, plus the actual aggregate cost of Settlement Product provided to the Settling States by Teva.
19. “*Consent Judgment*” means a state-specific consent judgment, the general terms of which shall be agreed by the Settling States and Teva prior to the Reference Date and shall include (1) approval of this Agreement and (2) the release set forth in Section V, including the full and final resolution of any Released Claims that the Settling State has brought against Released Entities.
20. “*Court*” means the respective court for each Settling State to which the Agreement and the Consent Judgment are presented for approval and/or entry as to that Settling State, or the Northern District of Ohio for purposes of administering the Attorney Fee and Cost Fund and any related fee and cost agreements.
21. “*Covered Conduct*” means any actual or alleged act, failure to act, negligence, statement, error, omission, breach of any duty, conduct, event, transaction, agreement, service, work, misstatement, misleading statement, or other activity of any kind whatsoever from the beginning of time through the Reference Date of this Agreement (and any past, present, or future consequence of any such act, failure to act, negligence, statement, error, omission, breach of duty, conduct, event, transaction, agreement, service, work, misstatement, misleading statement, or other activity) arising from or relating in any way to (a) the availability, discovery, research, development, manufacture, packaging, repackaging, marketing, promotion, advertising, labeling, relabeling, recall, withdrawal, distribution, delivery, monitoring, reporting, supply, sale, prescribing, dispensing, physical security, warehousing, use or abuse of, or operating procedures relating to, any Product, or any system, plan, policy, procedure, or advocacy relating to any Product or class of Products, including, but not limited to, any unbranded or branded promotion, marketing, or advertising, unbranded information, patient support or assistance, educational programs, consultancy, research, or other programs, campaigns, lobbying, or grants, sponsorships, charitable donations, or other funding relating to any Product or class of Products; (b) the characteristics, properties, risks, or benefits of any Product or class of Products; (c) the monitoring, reporting, disclosure, non-monitoring, non-reporting, or non-disclosure to federal, state, or other regulators of orders for any Product or class of Products; (d) the selective breeding, harvesting, extracting, purifying, exporting, importing, applying for quota for, procuring quota for, handling, promoting, manufacturing, processing,

packaging, supplying, distributing, converting, or selling of, or otherwise engaging in any activity relating to, precursor or component Products, including but not limited to natural, synthetic, semi-synthetic, or chemical raw materials, starting materials, finished active pharmaceutical ingredients, drug substances, or any related intermediate Products; or (e) diversion control programs or suspicious order monitoring related to any Product. The foregoing is not intended to apply to claims alleging contamination of products.

22. “*Covered Special District*” means a Special District that is (1) a school district with K-12 student enrollment of at least 25,000 or 0.12% of a State’s population, whichever is greater; (2) a fire district that covers a population of 25,000, or 0.20% of a State’s population if a State’s population is greater than 18 million (though, if a fire district’s population is not easily calculable from state data sources and agreed to between the State and Teva, it is calculated by dividing the population of the county or counties a fire district serves by the number of fire districts in the county or counties); or (3) a healthcare district or hospital district with at least 125 hospital beds in one or more hospitals rendering services in that district.
23. “*Designated State*” means New York.
24. “*Effective Date*” means the date sixty (60) days after the Reference Date.
25. “*Eligible State*” means a State that is not a Prior Settling State and is thus eligible to participate in this Agreement and become a Settling State.
26. “*Enforcement Committee*” means a committee consisting of representatives of the Settling States and of the Participating Subdivisions. Exhibit B contains the organizational bylaws of the Enforcement Committee. Notice pursuant to subsection XVI.P shall be provided when there are changes in membership or contact information.
27. “*Exhibit G Participant*” means a Participating Subdivision or Participating Special District that appears in Exhibit G at the relevant point in time. Nothing about the use of the term Exhibit G Participant changes the ability to amend the list of entities listed on Exhibit G pursuant to this Agreement.
28. “*Force Majeure Event*” means any event reasonably beyond the control of Teva that prevents Teva from manufacturing or distributing Settlement Product, including wars, hostilities, revolution, riots, civil commotion, national emergency, unavailability of supplies, epidemics, fire, flood, earthquake, force of nature, explosion, terrorist act, embargo, or any act of God, or any law, regulation, ordinance, or other act or order of any court or governmental authority.
29. “*Global Settlement Abatement Amount*” means the total abatement amount of \$3,611,561,762.00. (This figure does not reflect the application of the Prior Settlements Credit or potential offsets. It also does not include amounts paid to the Additional Restitution Amount, which may be used for abatement.)

30. “*Global Settlement Amount*” means \$4,246,567,371.76 and consists of the Global Settlement Abatement Amount, the Global Settlement Attorney Fee Amount, the Additional Restitution Amount, and the Settlement Product Cash Conversion Amount.
31. “*Global Settlement Attorney Fee Amount*” means \$366,335,847.76, which consists of the Attorney Fee and Cost Fund, the State Outside Counsel Fee Fund, and the State Cost Fund.
32. “*Implementation Administrator*” means the vendor agreed to by the Parties and retained by Teva and Allergan to provide notice pursuant to subsection X.A and to manage the initial joinder period for Subdivisions and Special Districts, including the issuance and receipt of Settlement Participation Forms.
33. “*Implementation Costs*” means the costs for the Implementation Administrator, which shall be paid for pursuant to subsection VI.C.
34. “*Incentive A*” means the incentive payment described in subsection VII.E.5.
35. “*Incentive B*” means the incentive payment described in subsection VII.E.6.
36. “*Incentive C*” means the incentive payment described in subsection VII.E.7.
37. “*Incentive D*” means the incentive payment described in subsection VII.E.8.
38. “*Incentive Payment*” means the payments made pursuant to subsection VII.E.
39. “*Initial Participating Special District*” means a Special District that meets the requirements set forth in subsection X.L.
40. “*Initial Participating Subdivision*” means a Subdivision that meets the requirements set forth in subsection X.D.
41. “*Initial Participation Date*” means the date ninety (90) days after the Preliminary Agreement Date, unless it is extended by written agreement of Teva and the Enforcement Committee.
42. “*Initial Year Payment*” means the first Annual Payment of the Net Abatement Amount payable into the Settlement Fund by Teva on the Payment Date as calculated by the Settlement Fund Administrator pursuant to subsection VII.B.4 or agreed to pursuant to subsection VII.B.5, which shall not exceed the maximum payment for the Initial Year Payment as set forth in Exhibit M-1.
43. “*Injunctive Relief Terms*” means the terms described in Section IV and set forth in Exhibit P.
44. “*Later Litigating Special District*” means a Special District (or Special District official asserting the right of or for the Special District to recover for Alleged Harms to the Special District and/or the people thereof) that is not a Litigating Special

District and that files a lawsuit bringing a Released Claim against a Released Entity, or that adds such a Claim to a pre-existing lawsuit, after the Preliminary Agreement Date. It may also include a Litigating Special District whose Claims were resolved by a Bar or Case-Specific Resolution, which is later revoked following the execution date of this Agreement, when such Litigating Special District takes any affirmative step in its lawsuit other than seeking a stay, removal or dismissal with prejudice.

- 45. “*Later Litigating Subdivision*” means a Subdivision (or Subdivision official asserting the right of or for the Subdivision to recover for Alleged Harms to the Subdivision and/or the people thereof) that is not a Litigating Subdivision and that files a lawsuit bringing a Released Claim against a Released Entity, or that adds such a Claim to a pre-existing lawsuit, after the Preliminary Agreement Date. It may also include a Litigating Subdivision whose Claims were resolved by a Bar or Case-Specific Resolution, which is later revoked following the execution date of this Agreement, when such Litigating Subdivision takes any affirmative step in its lawsuit other than seeking a stay, removal, or dismissal with prejudice.
- 46. “*Later Participating Special District*” means a Participating Special District that meets the requirements of subsection X.M but is not an Initial Participating Special District.
- 47. “*Later Participating Subdivision*” means a Participating Subdivision that meets the requirements of subsection X.E but is not an Initial Participating Subdivision.
- 48. “*Litigating Special District*” means a Special District (or Special District official asserting the right of or for the Special District to recover for Alleged Harms to the Special District and/or the people thereof) that brought any Released Claims against any Released Entities on or before the Preliminary Agreement Date that were not separately resolved prior to that date. Exhibit C includes an agreed list of the Litigating Special Districts. Exhibit C will be updated (including with any corrections) periodically, and a final version of Exhibit C will be attached hereto as of the Effective Date.
- 49. “*Litigating Subdivision*” means a Subdivision (or Subdivision official asserting the right of or for the Subdivision to recover for Alleged Harms to the Subdivision and/or the people thereof) that brought any Released Claims against any Released Entities on or before the Preliminary Agreement Date that were not separately resolved prior to that date. A Prior Settling Subdivision shall not be considered a Litigating Subdivision. Exhibit C includes an agreed list of the Litigating Subdivisions. Exhibit C will be updated (including with any corrections) periodically, and a final version of Exhibit C will be attached hereto as of the Effective Date.
- 50. “*National Arbitration Panel*” means the panel described in subsection XV.G.4.
- 51. “*National Disputes*” means the disputes described in subsection XV.G.4.a.

52. “*Net Abatement Amount*” means \$2,945,529,111.00, which is the Global Settlement Abatement Amount adjusted for the Prior Settlements Credit pursuant to subsection VII.C.2.
53. “*Non-Litigating Covered Special District*” means a Covered Special District that is not a Litigating Special District.
54. “*Non-Litigating Special District*” means a Special District that is neither a Litigating Special District nor a Later Litigating Special District.
55. “*Non-Litigating Subdivision*” means a Subdivision that is not (1) a Litigating Subdivision, (2) a Later Litigating Subdivision, or (3) a Prior Settling Subdivision.
56. “*Non-Participating Special District*” means a Special District that is not a Participating Special District.
57. “*Non-Participating Subdivision*” means a Subdivision that is not a Participating Subdivision. For the avoidance of doubt, Non-Participating Subdivision also includes Prior Settling Subdivisions.
58. “*Non-Party Covered Conduct Claim*” means a Claim against any Non-Released Entity involving, arising out of, or related to Covered Conduct (or conduct that would be Covered Conduct if engaged in by a Released Entity).
59. “*Non-Party Settlement*” means a settlement by any Releasor that settles any Non-Party Covered Conduct Claim and includes a release of any Non-Released Entity.
60. “*Non-Released Entity*” means an entity that is not a Released Entity.
61. “*Non-Settling State*” means a State that is an Eligible State but not a Settling State.
62. “*Opioid Remediation*” means care, treatment, and other programs and expenditures (including reimbursement for past such programs or expenditures except where this Agreement restricts the use of funds solely to future Opioid Remediation) designed to (1) address the misuse and abuse of opioid products, (2) treat or mitigate opioid use or related disorders, or (3) mitigate other alleged effects of the opioid abuse crisis, including on those injured as a result of the opioid abuse crisis. Exhibit E provides a non-exhaustive list of expenditures that qualify as being paid for Opioid Remediation. Qualifying expenditures may include reasonable related administrative expenses.
63. “*Participating Special District*” means a Special District that signs the Settlement Participation Form annexed hereto as Exhibit K and meets the requirements for becoming a Participating Special District under Section X. Participating Special Districts include both Initial Participating Special Districts and Later Participating Special Districts.
64. “*Participating Subdivision*” means a Subdivision that signs a Settlement Participation Form annexed hereto as Exhibit K and meets requirements for



becoming a Participating Subdivision under Section X. Participating Subdivisions include both Initial Participating Subdivisions and Later Participating Subdivisions.

65. “*Parties*” means Teva and the Settling States (each, a “*Party*”).
66. “*Payment Date*” means the date on which Teva makes its Annual Payments (including its Initial Year Payment), Additional Restitution Payments, Settlement Product Cash Conversion Amount, and Attorney Fee and Cost Payments, pursuant to Section VII and XIII and Exhibit M. The first Payment Date is thirty (30) days after the Effective Date. The second Payment Date is July 15, 2024. The Payment Date is July 15 in all subsequent years.
67. “*Payment Year*” means the calendar year during which the applicable Annual Payment is due pursuant to subsection VII.B. Payment Year 1 is 2023, Payment Year 2 is 2024 and so forth. References to payment “for a Payment Year” mean the Annual Payment due that year. References to eligibility “for a Payment Year” mean eligibility in connection with the Annual Payment due during that year.
68. “*Preliminary Agreement Date*” means the date on which Teva gives notice to the Settling States and MDL Plaintiffs’ Executive Committee of its determination that a sufficient number of States have agreed to be Settling States to proceed with notice pursuant to subsection X.A. This date shall be no more than fourteen (14) days after the end of the notice period to States (as set forth in subsection II.A) unless it is extended by written agreement of Teva and the Enforcement Committee.
69. “*Primary Subdivision*” means a Subdivision that has a population of 30,000 or more. A list of Primary Subdivisions in each State is provided in Exhibit I, and such list shall be updated if any Primary Subdivision is inadvertently missed or included.
70. “*Prior Settlements Credit*” means the credit of \$666,032,651.00, reflecting that the allocations for Prior Settling States and Prior Settling Subdivisions for Claims related to the Covered Conduct against Teva and/or other Released Entities were or will be separately settled. The credit is applied pursuant to subsection VI.A.1.
71. “*Prior Settling State*” means Florida, Louisiana, Rhode Island, Texas, and West Virginia and all Subdivisions and Special Districts within those States, and Oklahoma,<sup>1</sup> whose Claims were released as part of those States’ settlements
72. “*Prior Settling Subdivision*” means the City and County of San Francisco, California, Cuyahoga County, Ohio, and Summit County, Ohio.
73. “*Product*” means any chemical substance, whether used for medicinal or non-medicinal purposes, and whether natural, synthetic, or semi-synthetic, or any

---

<sup>1</sup> Claims of Oklahoma Subdivisions and Special Districts were not released as part of Teva’s settlement with Oklahoma and therefore have the opportunity to participate. Terms related to Oklahoma Subdivisions and Special Districts are to be addressed in Exhibit H, which shall be prepared by Teva and presented to the Oklahoma Subdivisions and Special Districts during the notice period to States.

finished pharmaceutical product made from or with such substance, that is an opioid or opiate, as well as any product containing any such substance. It also includes: 1) the following when used in combination with opioids or opiates: benzodiazepine, carisoprodol, zolpidem, or gabapentin; and 2) a combination or “cocktail” of any stimulant or other chemical substance prescribed, sold, bought, or dispensed to be used together that includes opioids or opiates. For the avoidance of doubt, “*Product*” does not include benzodiazepine, carisoprodol, zolpidem, or gabapentin when not used in combination with opioids or opiates. “*Product*” includes but is not limited to any substance consisting of or containing buprenorphine, codeine, fentanyl, hydrocodone, hydromorphone, meperidine, methadone, morphine, naloxone, naltrexone, oxycodone, oxymorphone, pentazocine, propoxyphene, tapentadol, tramadol, opium, heroin, carfentanil, any variant of these substances, or any similar substance. “*Product*” also includes any natural, synthetic, semi-synthetic or chemical raw materials, starting materials, finished active pharmaceutical ingredients, drug substances, and any related intermediate products used or created in the manufacturing process for any of the substances described in the preceding sentence.

74. “*Reference Date*” means the date on which Teva is to inform the Settling States and MDL Plaintiffs’ Executive Committee of its determination whether there is sufficient resolution of Claims and potential Claims at the Subdivision level to go forward with the settlement. The Reference Date shall be no later than thirty (30) days after the Initial Participation Date, unless it is extended by written agreement of Teva and the Enforcement Committee.
75. “*Released Claims*” means any and all Claims that directly or indirectly are based on, arise out of, or in any way relate to or concern the Covered Conduct occurring prior to the Reference Date. Without limiting the foregoing, “Released Claims” include any Claims that have been asserted against the Released Entities by any Settling State or any of its Litigating Subdivisions or Litigating Special Districts in any federal, state or local action or proceeding (whether judicial, arbitral, or administrative) based on, relating to, in whole or in part, the Covered Conduct, or any such Claims that could be or could have been asserted now or in the future in those actions or in any comparable action or proceeding brought by a State, any of its Subdivisions or Special Districts, or any Releasors (whether or not such State, Subdivision, Special District, or Releasor has brought such action or proceeding). Released Claims also include all Claims against Released Entities asserted in any proceeding to be dismissed pursuant to the Agreement, whether or not such claims relate to Covered Conduct. “Released Claims” shall be interpreted broadly. This Agreement does not release Claims by private individuals. Claims by private individuals shall be treated in accordance with applicable law. Released Claims is also used herein to describe Claims brought by a Later Litigating Subdivision or other non-party Subdivision or Special District that would have been Released Claims if they had been brought by a Releasor against a Released Entity.
76. “*Released Entities*” means Teva; and (1) all of Teva’s respective past and present direct or indirect parents, subsidiaries, divisions, affiliates, joint ventures (but excluding joint venture partners), predecessors, successors and assigns; (2) Teva’s

insurers (solely in their role as insurers with respect to the Released Claims); and (3) Teva's past and present officers, directors, members, shareholders (solely in their capacity as shareholders of the foregoing entities), partners, trustees, employees, agents and attorneys (for actions that occurred during and related to their work for, or employment with, Teva). Any person or entity described in clauses (2)-(3) shall be a Released Entity solely in the capacity described in such clause. A list of all of the indirect parents, subsidiaries, affiliates and joint ventures released pursuant to clause (1) is attached as Exhibit J. For the avoidance of doubt, any entity acquired, or joint venture entered into, by Teva after the Reference Date is not a Released Entity, regardless of whether they are listed on Exhibit J.

77. “*Releasers*” means (1) each Settling State; (2) each Participating Subdivision; (3) each Participating Special District; and (4) without limitation and to the maximum extent of the power of each Settling State's Attorney General and/or Participating Subdivision and Participating Special District to release Claims, (a) the Settling State's, Participating Subdivision's, and Participating Special District's departments, agencies, divisions, boards, commissions, Subdivisions, districts, instrumentalities of any kind and attorneys, including its Attorney General, and any person in their official capacity whether elected or appointed to serve any of the foregoing and any agency, person, or other entity claiming by or through any of the foregoing, (b) any public entities, public instrumentalities, public educational institutions, unincorporated districts, fire districts, irrigation districts, water districts, emergency services districts, school districts, healthcare districts, hospital districts, Sheriffs and law enforcement districts, library districts, coroner's offices, and public transportation authorities, and other Special Districts in a Settling State, including those with the regulatory authority to enforce state and federal controlled substances acts or the authority to bring Claims related to Covered Conduct seeking money (including abatement (or remediation and/or restitution)) or revoke a pharmaceutical distribution license, and (c) any person or entity acting in a parens patriae, sovereign, quasi-sovereign, private attorney general, qui tam, taxpayer, or other capacity seeking relief, including but not limited to, fines, penalties, or punitive damages, on behalf of or generally applicable to the general public with respect to a Settling State or a Subdivision or Special District in a Settling State, whether or not any of them participate in the Agreement. “Releasers” does not include persons acting in an individual capacity, regardless of the type of relief sought. The inclusion of a specific reference to a type of entity in this definition shall not be construed as meaning that the entity is not a Subdivision. In addition to being a Releaser as provided herein, Participating Subdivisions and Participating Special Districts shall also provide a Settlement Participation Form providing for a release to the fullest extent of the Participating Subdivision's and Participating Special District's authority, which is attached as Exhibit K. Each Settling State's Attorney General represents that he or she has or has obtained (or will obtain no later than the Effective Date) the authority set forth in the Representation and Warranty subsection of Section V.

78. “*Revocation Event*” means with respect to a Bar, Settlement Class Resolution, or Case-Specific Resolution, a legislative amendment or a revocation, rescission,

reversal, overruling, or interpretation that in any way limits the effect of such Bar, Settlement Class Resolution, or Case-Specific Resolution on Released Claims or any other action or event that otherwise deprives the Bar, Settlement Class Resolution or Case-Specific Resolution of force or effect in any material respect.

79. “*Settlement Class Resolution*” means a class action resolution in a court of competent jurisdiction in a Settling State with respect to a class of Subdivisions and Special Districts in that State that (1) conforms with that Settling State’s statutes, case law, and/or rules of procedure regarding class actions; (2) is approved and entered as an order of a court of competent jurisdiction in that State and has become final as defined in “State-Specific Finality”; (3) is binding on all Non-Participating Subdivisions and Non-Participating Special Districts in that State (other than opt outs as permitted under the next sentence); (4) provides that all such Non-Participating Subdivisions or Non-Participating Special Districts may not bring Released Claims against Released Entities, whether on the ground of the Agreement (or the releases herein) or otherwise; and (5) does not impose any costs or obligations on Teva other than those provided for in the Agreement, or contain any provision inconsistent with any provision of the Agreement. If applicable state law requires that opt-out rights be afforded to members of the class, a class action resolution otherwise meeting the foregoing requirements shall qualify as a Settlement Class Resolution unless Subdivisions collectively representing more than 1% of the total population of all of that State’s Subdivisions listed in Exhibit G opt out. In seeking certification of any Settlement Class, the applicable State and Participating Subdivisions shall make clear that certification is sought solely for settlement purposes and shall have no applicability beyond approval of the settlement for which certification is sought. Nothing in this Agreement constitutes an admission by any Party that class certification would be appropriate for litigation purposes in any case.
80. “*Settlement Fund*” means the interest-bearing fund established under the Agreement into which Annual Payments by Teva are made pursuant to Section VII. The Settlement Fund comprises the Abatement Accounts Fund, State Fund, and Subdivision Fund.
81. “*Settlement Fund Administrator*” means the entity that determines the Annual Payments (including calculating Incentive Payments pursuant to Section VI and any amounts subject to offset pursuant to Sections VII.C and XII), and administers and distributes amounts into the Settlement Fund. It shall also administer and distribute the Additional Restitution Amount pursuant to Section XIII. The duties of the Settlement Fund Administrator shall be governed by this Agreement. Prior to the Initial Participation Date, the Parties shall agree to selection and removal processes for and a detailed description of the Settlement Fund Administrator’s duties all of which shall be appended to the Agreement as Exhibit L.
82. “*Settlement Fund Administrator Costs*” means any costs and fees associated with or arising out of the duties of the Settlement Fund Administrator with regard to Teva and Allergan’s payments to the Settlement Fund as described in Exhibit L and

elsewhere in this Agreement, including those arising from the use of a bank or other financial institution to receive and disburse payments.

83. “*Settlement Fund Escrow*” means the interest-bearing escrow fund established pursuant to this Agreement to hold disputed payments made under this Agreement.
84. “*Settlement Participation Form*” means the form attached as Exhibit K that Participating Subdivisions and Participating Special Districts must execute and provide to Teva and the Implementation Administrator or Settlement Fund Administrator, and which shall (1) make such Participating Subdivisions and Participating Special Districts signatories to this Agreement, (2) include a full and complete release of any and all of such Participating Subdivisions’ and Participating Special Districts’ Claims and (3) require prompt cessation of litigation activity as set forth in Section III, and request for dismissal with prejudice of any Released Claims that have been filed against Released Entities by any such Participating Subdivisions or Participating Special Districts within fourteen (14) business days after the Reference Date.
85. “*Settlement Payment Schedule*” means the schedule of payments attached to this Agreement as Exhibit M. Actual payment amounts are subject to adjustments consistent with this Agreement.
86. “*Settlement Product*” means finished good kits (two (2) devices per kit) of “Naloxone Hydrochloride Nasal Spray” (4 mg strength) that is listed in Teva’s then-current generics catalog, which can be viewed at [www.tevagenerics.com](http://www.tevagenerics.com), and is provided to the Settling State as part of the settlement, at no cost as set forth in Section IX and Exhibit D.
87. “*Settlement Product Cash Conversion Amount*” means the resulting dollar amount from when a Settling State has elected to convert all or a portion of its Settlement Product allocation into a cash payment pursuant to Section IX and Exhibit D. The aggregate, maximum amount that could be paid from the conversion of Settlement Product into cash is \$240,000,000.00.
88. “*Settlement Product Election Form*” means the form a Settling State uses to submit its election of the Settling State’s allocation of Settlement Product or cash conversion of Settlement Product pursuant to Section IX and Exhibit D.
89. “*Settling State*” means any Eligible State that has entered into this Agreement.
90. “*Special District*” means (1) formal and legally recognized sub-entities of a State recognized by the U.S. Census Bureau<sup>2</sup> and those listed on Exhibit C, and (2) any person, official, or entity thereof acting in an official capacity. Special Districts do not include sub-entities of a State that provide general governance for a defined

---

<sup>2</sup> All such entities are found on the “Special District,” “School District,” and “DEP School District” tabs of the Census Bureau’s 2017 Government Units Listing spreadsheet available at [https://www2.census.gov/programs-surveys/gus/datasets/2017/govt\\_units\\_2017.ZIP](https://www2.census.gov/programs-surveys/gus/datasets/2017/govt_units_2017.ZIP).

area that would qualify as a Subdivision. Entities that include any of the following words or phrases in its name shall not be considered a Special District: mosquito, pest, insect, spray, vector, animal, air quality, air pollution, clean air, coastal water, tuberculosis, and sanitary.

91. “*State*” means any state of the United States of America, the District of Columbia, American Samoa, Guam, the Northern Mariana Islands, Puerto Rico, and the U.S. Virgin Islands. Additionally, the use of non-capitalized “state” to describe something (e.g., “state court”) shall also be read to include parallel entities in commonwealths, territories, and the District of Columbia (e.g., “territorial court”).
92. “*State Allocation Percentage*” means the allocation percentages for Eligible States as set forth in Exhibit F-2, which have been adjusted from the State Global Allocation Percentages to account for the Prior Settlements Credit.
93. “*State Cost Fund*” means the fund totaling \$6,371,058.22 and described in Exhibit S.
94. “*State Global Allocation Percentage*” means the allocation percentages for all States as set forth in Exhibit F-1, which represents allocations before the Prior Settlements Credit is applied.
95. “*State Fund*” means a component of the Settlement Fund described in subsection VIII.D.
96. “*State Outside Counsel Fee Fund*” means the fund totaling \$28,669,762.00 and described in Exhibit T.
97. “*State-Specific Finality*” means, with respect to the Settling State in question:
  - a. the Agreement and the Consent Judgment have been approved and entered by the Court as to Teva, including the release of all Released Claims against Released Entities as provided in this Agreement;
  - b. for all lawsuits brought by the Settling State against Released Entities for Released Claims, either previously filed or filed as part of the entry of the Consent Judgment, the Court has stated in the Consent Judgment or otherwise entered an order finding that all Released Claims against Released Entities asserted in the lawsuit have been resolved by agreement; and
  - c. (1) the time for appeal or to seek review of or permission to appeal from the approval and entry as described in subsection (a) hereof and entry of such order described in subsection (b) hereof has expired; or (2) in the event of an appeal, the appeal has been dismissed or denied, or the approval and entry described in (a) hereof and the order described in subsection (b) hereof have been affirmed in all material respects (to the extent challenged in the appeal) by the court of last resort to which such appeal has been taken and

such dismissal or affirmance has become no longer subject to further appeal (including, without limitation, review by the United States Supreme Court).

98. “*State-Subdivision Agreement*” means an agreement that a Settling State reaches with the Subdivisions in that State regarding the allocation, distribution, and/or use of funds allocated to that State and to Exhibit G Participants in that State. A State-Subdivision Agreement shall be effective if approved pursuant to the provisions of Exhibit O or if adopted by statute. Preexisting agreements addressing funds other than those allocated pursuant to this Agreement shall qualify if the approval requirements of Exhibit O are met. A State and its Subdivisions may revise, supplement, or refine a State-Subdivision Agreement if approved pursuant to the provisions of Exhibit O or if adopted by statute.
99. “*Statewide Payment Amount*” means the amount from an Annual Payment to be paid to a Settling State, its separate types of funds (if applicable), and its Exhibit G Participants.
100. “*Statutory Trust*” means a trust fund established by state law to receive funds allocated to a State’s Abatement Accounts Fund and restrict their expenditure to Opioid Remediation purposes subject to reasonable administrative expenses. A State may give a Statutory Trust authority to allocate one or more of the three Settlement Funds, but this is not required.
101. “*Subdivision*” means (1) a formal and legally recognized sub-entity of a State that provides general governance for a defined area, such as a municipality, county, parish, city, town, incorporated township, village, borough, or any other entities that provide municipal-type government within a State, and (2) any person, official, or entity thereof acting in an official capacity on behalf of the Subdivision (including, without limitation, district attorneys, county attorneys, city attorneys, Sheriffs, and any other official, employee, or representative). Unless otherwise specified, “Subdivision” includes all functional counties and parishes and other functional levels of sub-entities of a State that provide general governance for a defined area. Historic, non-functioning sub-entities of a State (such as Connecticut counties) are not Subdivisions, unless the entity has filed a lawsuit that includes a Released Claim against a Released Entity in a direct, parens patriae, or any other capacity. For purposes of this Agreement, the term Subdivision does not include Special Districts.
102. “*Subdivision and Special District Allocation Percentage*” means for Subdivisions and Special Districts in a Settling State that are eligible to receive an allocation from the Subdivision Fund pursuant to subsection VIII.D or subsection VIII.E, the percentage as set forth in Exhibit G. The aggregate Subdivision and Special District Allocation Percentage of all Subdivisions and Special Districts receiving a Subdivision and Special District Allocation Percentage in each State shall equal 100%. Immediately upon the effectiveness of any State-Subdivision Agreement, Allocation Statute, Statutory Trust, or voluntary redistribution allowed by subsection VIII.E.3 (or upon the effectiveness of an amendment to any State-Subdivision Agreement, Allocation Statute, Statutory Trust, or voluntary

redistribution allowed by subsection VIII.E.3) that addresses allocation from the Subdivision Fund, whether before or after the Initial Participation Date, Exhibit G will automatically be amended to reflect the allocation from the Subdivision Fund pursuant to the State-Subdivision Agreement, Allocation Statute, Statutory Trust, or voluntary redistribution allowed by subsection VIII.E.3. The Subdivision and Special District Allocation Percentages contained in Exhibit G may not change once notice is distributed pursuant to subsection X.A, except upon the effectiveness of any State-Subdivision Agreement, Allocation Statute, Statutory Trust, or voluntary redistribution allowed by subsection VIII.E.3 (or upon the effectiveness of an amendment to any State-Subdivision Agreement, Allocation Statute, Statutory Trust, or voluntary redistribution allowed by subsection VIII.E.3) that addresses allocation from the Subdivision Fund. For the avoidance of doubt, no Subdivision or Special District not listed on Exhibit G shall receive an allocation from the Subdivision Fund and no provision of this Agreement shall be interpreted to create such an entitlement.

- 103. “*Subdivision Fund*” means a component of the Settlement Fund described in subsection VIII.D.
- 104. “*Teva*” means (i) Teva Pharmaceutical Industries Ltd. and (ii) all of its respective past and present direct or indirect parents, subsidiaries, divisions, affiliates, joint ventures, predecessors, successors, assigns, including but not limited to Teva Pharmaceuticals USA, Inc., the Actavis Generic Entities, and Anda Inc.
- 105. “*Threshold Motion*” means a motion to dismiss or equivalent dispositive motion made at the outset of litigation under applicable procedure. A Threshold Motion must include as potential grounds for dismissal, any applicable Bar or the relevant release by a Settling State, Participating Subdivision, or Participating Special District provided under this Agreement and, where appropriate under applicable law, any applicable limitations defense.

## **II. Participation by States and Condition to Preliminary Agreement**

- A.** *Notice to States.* On November 22, 2022, this Agreement shall be distributed to all Eligible States. The Eligible States’ Attorneys General shall then have a period of thirty (30) days to decide whether to become Settling States. Eligible States will decide whether to become Settling States for both this Agreement and the Allergan Global Opioid Settlement Agreement, or decline participation in both settlements. If a State is only an Eligible State with respect to one of the Agreements, the State need only decide whether to become a Settling State with respect to the Agreement for which it is an Eligible State. States that determine to become Settling States shall so notify the Enforcement Committee and Teva within thirty (30) days after November 22, 2022, and shall further commit to obtaining any



necessary additional State releases prior to the Effective Date. This notice period for States may be extended by written agreement of Teva and the Enforcement Committee.

- B.** *Ineligible States.* Non-Settling States and Prior Settling States shall not be eligible for any payments or have any rights in connection with this Agreement, except for Subdivisions and Special Districts within Oklahoma as specified in Exhibit H.
- C.** *Condition to Preliminary Agreement.* Following the notice period to Eligible States set forth in subsection II.A above, Teva shall determine on or before the Preliminary Agreement Date whether, in its sole discretion enough States have agreed to become Settling States to proceed with notice to Subdivisions as set forth in Section X below. The determination to proceed shall be in the sole discretion of Teva and may be based on any criteria or factors deemed relevant by Teva. If Teva determines that this condition has been satisfied, and that notice to the Subdivisions should proceed, it will so notify the Settling States by providing notice to the Enforcement Committee on the Preliminary Agreement Date. If Teva determines that this condition has not been satisfied, it will so notify the Settling States by providing notice to the Enforcement Committee, and this Agreement will have no further effect and all releases and other commitments or obligations contained herein will be void other than Teva's funding of Implementation Costs incurred to date. The Preliminary Agreement Date may be extended by written agreement of Teva and the Enforcement Committee.
- D.** *Later Joinder by States.* After the Preliminary Agreement Date, an Eligible State may only become a Settling State with the consent of Teva, in its sole discretion. If a State becomes a Settling State more than thirty (30) days after the Preliminary Agreement Date, the Subdivisions and Special Districts in that State that become Participating Subdivisions and Participating Special Districts within ninety (90) days of the State becoming a Settling State shall be considered Initial Participating Subdivisions or Initial Participating Special Districts.

### **III. Cessation of Litigation Activities**

- A.** Following the Preliminary Agreement Date, if Teva has determined to proceed with notice pursuant to subsection X.A, all Litigating States that intend to become Settling States and that are engaged in or have engaged in discovery and/or substantive motion practice ("*Active Litigation*") against a Released Entity shall make reasonable efforts to immediately cease litigation activity (e.g., written and document discovery, depositions, expert disclosures, and motion practice) against Teva, where feasible, or to minimize litigation activity by means of agreed deadline extensions and agreed postponement of depositions, document productions, and motion practice. Teva shall cooperate in such efforts. The obligations under this subsection do not extend past the Reference Date if Teva determines it is not going forward with the Agreement. This subsection III.A does not apply to Litigating States with a trial date within six (6) months of the Preliminary Agreement Date, though such Litigating States and Teva shall engage in good faith discussions regarding the potential cessation of litigation activity.
- B.** Following the execution of the Settlement Participation Form, attached as Exhibit K, indicating its intention to participate in the global settlement, a Litigating Subdivision

or Litigating Special District shall take reasonable steps to immediately cease all litigation activity (e.g., written and document discovery, depositions, expert disclosures, and motion practice) against Teva, where feasible, or minimize litigation activity by means of an agreed upon temporary “stay” of litigation and/or deadline extensions or postponement of litigation activity including depositions, document productions, and motion practice, unless the Litigating Subdivision or Litigating Special District reasonably concludes that it would be prejudiced by doing so. Teva shall cooperate in such efforts. The obligations under this subsection do not extend past the Reference Date if Teva determines it is not going forward with the settlement. This paragraph III.B does not apply to Litigating Subdivisions and Litigating Special Districts with a trial date within six (6) months of the Preliminary Agreement Date, though such Litigating Subdivisions and Litigating Special Districts and Teva shall engage in good faith discussions regarding the potential cessation of litigation activity.

- C. Following the Reference Date, the Settling States shall endeavor to file Consent Judgments (the contents of which must be agreed upon with Teva) within thirty (30) days of the Reference Date. Participating Subdivisions and Participating Special Districts, as applicable, shall request dismissal of their actions with prejudice within fourteen (14) days of the Reference Date. The Settling States, Participating Subdivisions, and Participating Special Districts shall use best efforts to get Consent Judgments or orders of dismissal with prejudice, as applicable, entered promptly after filing.

#### IV. **Injunctive Relief**

- A. *Entry of Injunctive Relief.* As part of the Consent Judgment, the Parties agree to the Injunctive Relief Terms attached as Exhibit P.

#### V. **Release**

- A. *Scope.* As of the Effective Date, the Released Entities will be released and forever discharged from all of the Releasors’ Released Claims. Each Settling State (for itself and its Releasors) and Participating Subdivision (for itself and its Releasors), and Participating Special District (for itself and its Releasors) will, on or before the Effective Date, absolutely, unconditionally, and irrevocably covenant not to bring, file, or claim, or to cause, assist in bringing, or permit to be brought, filed, or claimed, or to otherwise seek to establish liability for any Released Claims against any Released Entity in any forum whatsoever. The releases provided for in the Agreement are intended to be broad and shall be interpreted so as to give the Released Entities the broadest possible bar against any liability relating in any way to Released Claims and extend to the full extent of the power of each Settling State and its Attorney General to release Claims. The Release shall be a complete bar to any Released Claim.

**B.**     *Claim Over and Non-Party Settlement.*

1.     *Statement of Intent.* It is the intent of the Parties that:
  - a.     Released Entities should not seek contribution or indemnification (other than pursuant to an insurance contract) from other parties for their payment obligations under this Agreement;
  - b.     the payments made under this Agreement shall be the sole payments made by the Released Entities to the Releasors involving, arising out of, or related to Covered Conduct (or conduct that would be Covered Conduct if engaged in by a Released Entity);
  - c.     Claims by Releasors against non-Parties should not result in additional payments by Released Entities, whether through contribution, indemnification or any other means; and
  - d.     the Settlement meets the requirements of the Uniform Contribution Among Joint Tortfeasors Act and any similar state law or doctrine that reduces or discharges a released party's liability to any other parties. Any amounts payable by Teva pursuant to this Agreement, including but not limited to the Net Abatement Amount and any attorneys' fees, shall not be reduced or otherwise affected by any obligation by Teva to pay any contractual indemnity or agreed-to contribution amount to Allergan.

The provisions of this subsection V.B are intended to be implemented consistent with these principles. This Agreement and the releases and dismissals provided for herein are made in good faith.

2.     *Contribution/Indemnity Prohibited.* No Released Entity shall seek to recover for amounts paid under this Agreement based on indemnification, contribution, or any other theory from a manufacturer, pharmacy, hospital, pharmacy benefit manager, health insurer, third-party vendor, trade association, distributor, or health care practitioner, provided that a Released Entity shall be relieved of this prohibition with respect to any entity that asserts a Claim Over against it. For the avoidance of doubt, nothing herein shall prohibit a Released Entity from recovering amounts owed pursuant to insurance contracts.
3.     *Non-Party Settlement.* To the extent that, on or after the Reference Date, any Releasor enters into a Non-Party Settlement, including in any bankruptcy case or through any plan of reorganization (whether individually or as a class of creditors), the Releasor will include (or in the case of a Non-Party Settlement made in connection with a bankruptcy case, will cause the debtor to include), unless prohibited from doing so under applicable law, in the Non-Party Settlement a prohibition on contribution or indemnity of any kind substantially equivalent to that required from Teva in subsection V.B.2, or a release from such Non-Released Entity in favor of the Released Entities (in a form equivalent to the releases contained in this Agreement) of any Claim Over. However, and notwithstanding

the foregoing, this provision shall not preclude Allergan from seeking indemnification under its agreement with Teva. The obligation to obtain the prohibition and/or release required by this subsection is a material term of this Agreement.

4. *Claim Over.* In the event that any Releasor obtains a judgment with respect to Non-Party Covered Conduct against a Non-Released Entity that does not contain a prohibition like that in subsection V.B.3, or any Releasor files a Non-Party Covered Conduct Claim against a Non-Released Entity in bankruptcy or a Releasor is prevented for any reason from obtaining a prohibition/release in a Non-Party Settlement as provided in subsection V.B.3, and such Non-Released Entity asserts a Claim Over against a Released Entity, that Releasor and Teva shall take the following actions to ensure that the Released Entities do not pay more with respect to Covered Conduct to Releasors or to Non-Released Entities than the amounts owed under this Agreement by Teva:
  - a. Teva shall notify that Releasor of the Claim-Over within sixty (60) days of the assertion of the Claim-Over or sixty (60) days of the Effective Date of this Agreement, whichever is later;
  - b. Teva and that Releasor shall meet and confer concerning the means to hold Released Entities harmless and ensure that it is not required to pay more with respect to Covered Conduct than the amounts owed by Teva under this Agreement;
  - c. That Releasor and Teva shall take steps sufficient and permissible under the law of the State of the Releasor to hold Released Entities harmless from the Claim-Over and ensure Released Entities are not required to pay more with respect to Covered Conduct than the amounts owed by Teva under this Agreement. Such steps may include, where permissible:
    - (i) Filing of motions to dismiss or such other appropriate motion by Teva or Released Entities, and supported by Releasors, in response to any Claim filed in litigation or arbitration;
    - (ii) Reduction of that Releasor's Claim and any judgment it has obtained or may obtain against such Non-Released Entity by whatever amount or percentage is necessary to extinguish such Claim-Over under applicable law, up to the amount that Releasor has obtained, may obtain, or has authority to control from such Non-Released Entity;
    - (iii) Placement into escrow of funds paid by the Non-Released Entities such that those funds are available to satisfy the Claim-Over;
    - (iv) Return of monies paid by Teva to that Releasor under this Agreement to permit satisfaction of a judgment against or settlement with the Non-Released Entity to satisfy the Claim-Over;

- (v) Payment of monies to Teva by that Releasor to ensure it is held harmless from such Claim-Over, up to the amount that Releasor has obtained, may obtain, or has authority to control from such Non-Released Entity;
    - (vi) Credit to Teva under this Agreement to reduce the overall amounts to be paid under the Agreement such that it is held harmless from the Claim-Over; and
    - (vii) Such other actions as that Releasor and Teva may devise to hold Teva harmless from the Claim Over.
  - d. The actions of that Releasor and Teva taken pursuant to paragraph (c) must, in combination, ensure Teva is not required to pay more with respect to Covered Conduct than the amounts owed by Teva under this Agreement.
  - e. In the event of any dispute over the sufficiency of the actions taken pursuant to paragraph (c), that Releasor and Teva may seek review by the National Arbitration Panel, provided that, if the Parties agree, such dispute may be heard by the state Court where the relevant Consent Judgment was filed. The National Arbitration Panel shall have authority to require Releasors to implement a remedy that includes one or more of the actions specified in paragraph (c) sufficient to hold Released Entities fully harmless. In the event that the panel's actions do not result in Released Entities being held fully harmless, Teva shall have a Claim for breach of this Agreement by Releasors, with the remedy being payment of sufficient funds to hold Teva harmless from the Claim Over. For the avoidance of doubt, the prior sentence does not limit or eliminate any other remedy that Teva may have.
5. To the extent that the Claim Over is based on a contractual indemnity, the obligations under subsection V.B.4 shall extend solely to a Non-Party Covered Conduct Claim against a pharmacy, clinic, hospital or other purchaser or dispenser of Products, a manufacturer that sold Products, a consultant, and/or a pharmacy benefit manager or other third-party payor. Teva shall notify the Settling States, to the extent permitted by applicable law, in the event that any of these types of Non-Released Entities asserts a Claim-Over arising out of contractual indemnity against it.
- C. *General Release.* In connection with the releases provided for in the Agreement, each Settling State (for itself and its Releasors), Participating Subdivision and Participating Special District expressly waives, releases, and forever discharges any and all provisions, rights, and benefits conferred by any law of any state or territory of the United States or other jurisdiction, or principle of common law, which is similar, comparable, or equivalent to § 1542 of the California Civil Code, which reads:

**General Release; extent.** A general release does not extend to claims that the creditor or releasing party does not know or suspect to exist in his or her favor at the time of executing the release that, if known by him or her, would

have materially affected his or her settlement with the debtor or released party.

A Releasor may thereafter discover facts other than or different from those which it knows, believes, or assumes to be true with respect to the Released Claims, but each Settling State (for itself and its Releasors), Participating Subdivision and Participating Special District hereby expressly waives and fully, finally, and forever settles, releases, and discharges, upon the Effective Date, any and all Released Claims that may exist as of such date but which Releasors do not know or suspect to exist, whether through ignorance, oversight, error, negligence or through no fault whatsoever, and which, if known, would materially affect the Settling States' decision to enter into the Agreement, the Participating Subdivisions' decision to participate in the Agreement, or the Participating Special District's decision to participate in the Agreement.

- D.** *Res Judicata.* Nothing in the Agreement shall be deemed to reduce the scope of the res judicata or claim preclusive effect that the settlement memorialized in the Agreement, and/or any Consent Judgment or other judgment entered on the Agreement, gives rise to under applicable law.
- E.** *Representation and Warranty.* The signatories hereto on behalf of their respective Settling States, its Participating Subdivisions, and its Participating Special Districts expressly represent and warrant that they will obtain on or before the Effective Date (or have obtained) the authority to settle and release, to the maximum extent of the State's power, all Released Claims of (1) their respective Settling States; (2) any of the respective Settling State's past and present executive departments, state agencies, divisions, boards, commissions and instrumentalities with the regulatory authority to enforce state and federal controlled substances acts; (3) any of their respective Settling State's past and present executive departments, agencies, divisions, boards, commissions and instrumentalities that have the authority to bring Claims related to Covered Conduct seeking money (including abatement and/or remediation) or revocation of a pharmaceutical distribution license; (4) any Participating Subdivisions; and (5) any Participating Special District. For the purposes of clause (3) above, executive departments, agencies, divisions, boards, commissions, and instrumentalities are those that are under the executive authority or direct control of the State's Governor. Also, for the purposes of clause (3), a release from a State's Governor is sufficient to demonstrate that the appropriate releases have been obtained.
- F.** *Effectiveness.* The releases set forth in the Agreement shall not be impacted in any way by any dispute that exists, has existed, or may later exist between or among the Releasors. Nor shall such releases be impacted in any way by any current or future law, regulation, ordinance, or court or agency order limiting, seizing, or controlling the distribution or use of the Settlement Fund or any portion thereof, or by the enactment of future laws, or by any seizure of the Settlement Fund or any portion thereof.
- G.** *Cooperation.* Releasors (i) will not encourage any person or entity to bring or maintain any Released Claim against any Released Entity and (ii) will reasonably cooperate with and not oppose any effort by a Released Entity to secure the prompt dismissal of any and all Released Claims.

- H.** *Non-Released Claims.* Notwithstanding the foregoing or anything in the definition of Released Claims, the Agreement does not waive, release or limit any criminal liability, Claims for any outstanding liability under any tax or securities law, Claims against parties who are not Released Entities, Claims by private individuals, Claims for Medicaid rebates, Claims asserted, or that could be asserted, by any State or Subdivision, related to the causes of action in *In re: Generic Pharmaceuticals Pricing Antitrust Litigation*, in the United States District court for the District of Pennsylvania, MDL No. 2724, and any related action (such excluded claims include, but are not limited to, all antitrust claims and any claims related to any non-opioid generic drugs), and any claims arising under the Agreement for enforcement of the Agreement.

## **VI. Monetary Relief Overview and Maximum Payments**

- A.** Excluding Teva's share of Implementation Costs and Settlement Fund Administrator Costs, there are four main categories of monetary payments:
1. *Annual Payments to the Settlement Fund.* These payments are generally addressed in Section VII. The maximum amount Teva shall pay in Annual Payments to the Settlement Fund is the Net Abatement Amount of \$2,945,529,111.00, which reflects the application of the Prior Settlements Credit to the Global Settlement Abatement Amount. Annual Payments will be made over thirteen (13) years on the Payment Dates. The actual amount paid will depend on, among other things, the level of participation of Eligible States, their Subdivisions, and their Special Districts.
  2. *Cash Conversion of Settlement Product.* These potential monetary payments are generally addressed in Section IX. The maximum monetary amount Teva shall pay for the cash conversion of Settlement Product is \$240,000,000.00. Payments for cash conversion of Settlement Product will be made over twelve (12) years on the Payment Dates. The actual amount paid will depend on, among other things, the level of participation of Eligible States and the number of Settling States opting for cash conversion.
  3. *Additional Restitution Amount.* These payments are generally addressed in Section XIII. The maximum amount Teva shall pay for the Additional Restitution Amount is \$28,669,762.00. Payments for the Additional Restitution Amount will be made over six (6) years on the Payment Dates. The actual amount paid will depend on the number of Eligible States listed in Exhibit F-2 that become Settling States.
  4. *Attorney Fee and Cost Payments.* These payments are generally addressed in Section XIV and Exhibits M, R, S and T. They consist of payments for the State Outside Counsel Fee Fund, the State Cost Fund, and the Attorney Fee and Cost Fund. These payments will be made over six (6) years on the Payment Dates. The maximum amount Teva shall pay into these funds is the Global Settlement Attorney Fee Amount of \$366,335,847.76.
- B.** The aggregate maximum amount Teva shall pay for these for these payment categories is \$3,580,534,720.76. This figure does not include costs related to injunctive relief and

document disclosure addressed in Exhibits P and V, Implementation Costs and Settlement Fund Administrator Costs addressed in this Agreement, or WAC value of Settlement Product.

- C. *Settlement Fund Administrator and Implementation Costs.* If this Agreement becomes effective, Teva shall be responsible for one-third of the Implementation Costs. The full amount of the Implementation Costs shall be jointly advanced by Teva and Allergan. If this Agreement becomes effective, then Teva shall deduct from Teva's Initial Year Payment the difference between the excess amount it advanced for Implementation Costs and its one-third obligation for such costs. Settlement Fund Administrator Costs shall be paid out of interest accrued on the Settlement Fund. Should such interest prove insufficient to fully cover the costs, the remaining cost amounts shall be paid one-third by Teva, one-third by Allergan and one-third from the Settlement Fund through the disbursement of Teva's final Annual Payment.

## **VII. Annual Payments to Settlement Fund**

### **A. Structure of Payments to Settlement Fund**

1. All payments under this Section VII shall be made into the Settlement Fund, except that where specified, they shall be made into the Settlement Fund Escrow. The Settlement Fund shall be allocated and used only as specified in Section VIII.
2. Teva shall pay into the Settlement Fund the Net Abatement Amount consisting of \$2,945,529,111.00 minus: (1) any offsets specified in subsection VII.C below; (2) any unearned Incentive Payments under subsection VII.E below; and (3) any adjustments under Section XII below.
3. The payments to the Settlement Fund shall be divided into Base Payments and Incentive Payments as provided in subsections VII.D and VII.E below and set out in Exhibit M-1.

### **B. Settlement Fund Payment Process**

1. Except as otherwise provided in this Agreement, Teva shall make one Initial Year Payment (the first Annual Payment) and twelve (12) additional Annual Payments of equal installments of the Net Abatement Amount (after all applicable offsets) into the Settlement Fund. The Settlement Payment Schedule is set forth in Exhibit M. Annual Payments shall be made on the Payment Date, provided that the necessary wire instructions and W-9 form for the Settlement Fund are provided to Teva at least twenty-one (21) days before the relevant payment is due. If there is a delay in making a payment because wire instructions and/or a W-9 form were not provided at least twenty-one (21) days in advance of the Payment Date, then the Annual Payment will be made within twenty-one (21) days of both the wire instructions and W-9 form being provided.
2. The Initial Year Payment shall consist of only Base Payments (after all applicable offsets). The other twelve (12) Annual Payments shall each consist of Base



Payments (after all applicable offsets) and Incentive Payments (after all applicable offsets). The amount of the Initial Year Payment and each other Annual Payment, payable by Teva shall not exceed the maximum amounts allocated to each Payment Year in Exhibit M.

3. To determine each Annual Payment for Payment Year 2 forward, the Settlement Fund Administrator shall use the data in its records sixty (60) days prior to the Payment Date for each payment. Prior to the Effective Date, the Parties will include an exhibit to the Agreement setting forth in detail the process for the Settlement Fund Administrator obtaining relevant data and for distributing funds to Settling States and Exhibit G Participants consistent with the terms of this Agreement as quickly as practical.
4. The Settlement Fund Administrator shall determine the Annual Payment and the Statewide Payment Amount for each Settling State, consistent with the provisions in Exhibit L, by:
  - a. determining, for each Settling State, the amount of Base Payments and Incentive Payments to which the State is entitled by applying the criteria in this Section;
  - b. applying any reductions or offsets required by Sections VII and XII; and
  - c. determining the total amount owed by Teva to all Settling States and Exhibit G Participants.
5. If, no later than fifty (50) days prior to the Payment Date for each payment for Payment Year 2 forward, Teva and the Enforcement Committee inform the Settlement Fund Administrator that they agree on the amount of the Annual Payment and the Statewide Payment Amount for each Settling State, Teva shall pay the agreed-upon Annual Payment amount on the Payment Date and the Settlement Fund Administrator shall treat those amounts as the determination described in subsection VII.B.4. If the Settlement Fund Administrator is not so informed, it shall give notice to Teva, the Settling States, and the Enforcement Committee of the amount of the Annual Payment, and the Statewide Payment Amount for each Settling State, following the determination described in subsection VII.B.4, and the following timeline shall apply:
  - a. Within twenty-one (21) days of the notice provided by the Settlement Fund Administrator, Teva, any Settling State or the Enforcement Committee may dispute, in writing, the calculation of the Annual Payment, or the Statewide Payment Amount for a Settling State. Such disputing party must provide a written notice of dispute to the Settlement Fund Administrator, the Enforcement Committee, any affected Settling State, and Teva identifying the nature of the dispute, the amount of money that is disputed, and the Settling State(s) affected.

- b. Within twenty-one (21) days of the sending of a written notice of dispute, any affected party may submit a response, in writing, to the Settlement Fund Administrator, the Enforcement Committee, any affected Settling State, and Teva identifying the basis for disagreement with the notice of dispute.
  - c. If no response is filed, the Settlement Fund Administrator shall adjust the amount calculated consistent with the written notice of dispute, and Teva shall pay the adjusted amount as the Annual Payment on the Payment Date. If a written response to the written notice of dispute is timely sent to the Settlement Fund Administrator, the Settlement Fund Administrator shall notify Teva of the preliminary amount to be paid, which shall be the greater of the amount originally calculated by the Settlement Fund Administrator or the amount that would be consistent with the notice of dispute, *provided, however* that in no circumstances shall the preliminary amount to be paid be higher than the maximum amount of Base Payments and Incentive Payments for that payment as set forth in Exhibit M. For the avoidance of doubt, a transfer of payments from the Settlement Fund Escrow for other Payment Years does not count toward determining whether the amount to be paid is higher than the maximum amount of Base Payments and Incentive Payments for that payment as set forth in Exhibit M.
  - d. The Settlement Fund Administrator shall place any disputed amount of the preliminary amount paid by Teva into the Settlement Fund Escrow and shall disburse any undisputed amount to each Settling State and its Exhibit G Participants.
6. If a Settling State informs the Settlement Fund Administrator that it and its Exhibit G Participants have reached consensus on the amount of its Statewide Payment Amount, determined pursuant to subsections VII.B.3 or VII.B.4, to be distributed to the Settling State, among its separate types of funds (if applicable), and among its Exhibit G Participants, the Settlement Administrator shall disburse the Statewide Payment Amount pursuant to the consensus distribution amounts provided by the Settling State. For a Settling States that does not so notify the Settlement Fund Administrator, the Settlement Fund Administrator shall allocate the Settling State's Statewide Payment Amount, pursuant to Section VII, among the separate types of funds for the Settling State (if applicable), and among its Exhibit G Participants using the following procedures:
- a. As soon as possible for each payment and following the determination described in subsections VII.B.3 and VII.B.4, the Settlement Fund Administrator shall give notice to the relevant Settling States and their Exhibit G Participants of the amount to be received by each Settling State, the amount to be received by the separate types of funds for each Settling State (if applicable), and the amount to be received by each Settling State's Exhibit G Participants.
  - b. Within twenty-one (21) days of the notice provided by the Settlement Fund Administrator, any Settling State or Exhibit G Participant may dispute, in

writing, the calculation of the amount to be received by a Settling State and/or its Exhibit G Participants. A dispute will be deemed invalid and disregarded if it challenges the allocations adopted by a State-Subdivision Agreement approved pursuant to the provisions of Exhibit O or by statute. Such disputing party must provide a written notice of dispute to the Settlement Fund Administrator, any affected Settling State, and any affected Exhibit G Participant identifying the nature of the dispute, the amount of money that is disputed, and the Settling State(s) affected.

- c. Within twenty-one (21) days of the sending of a written notice of dispute, any affected Settling State or any affected Exhibit G Participant may submit a response, in writing, to the Settlement Fund Administrator, any affected Settling State and any affected Exhibit G Participant identifying the basis for disagreement with the notice of dispute.
  - d. If no response is filed, the Settlement Fund Administrator shall adjust the amount calculated consistent with the written notice of dispute.
  - e. The Settlement Fund Administrator shall place any disputed amount into the Settlement Fund Escrow and shall disburse any undisputed amount to the Settling State and its Exhibit G Participants.
7. Disputes described in this subsection (other than those for which no response is filed under subsections VII.B.5.c or VII.B.6.d) shall be resolved in accordance with the terms of Section XV.
8. The Settlement Fund Administrator may combine the disbursements of Annual Payments with disbursement of funds under other comparable opioid settlements. In determining when disbursements for each Annual Payment will be made, the Settlement Fund Administrator may take into account the timeline for the availability of disbursements under other comparable opioid settlements.
9. For the avoidance of doubt, Subdivisions and Special Districts not listed on Exhibit G shall not receive an allocation from the Subdivision Fund.

**C. Offsets to Annual Payments to the Settlement Fund for Non-Settling States**

- 1. An offset equal to the Net Abatement Amount of \$2,945,529,111.00 times the State Allocation Percentage assigned to each Non-Settling State in Exhibit F-2 shall be deducted from the total amount to be paid by Teva to the Settlement Fund.
- 2. Non-Settling States shall not be eligible for any payments or have any rights in connection with this Agreement. Accordingly, the stated maximum dollar amounts of the Annual Payments specified in Exhibit M are reduced by the aggregate State Allocation Percentage of Non-Settling States as set forth in Exhibit F-2.

#### **D. Base Payments**

1. Teva shall make Base Payments into the Settlement Fund in an amount equal to 45% of the Net Abatement Amount of \$2,945,529,111.00 minus any offsets for Non-Settling States specified in subsection VII.C.1. The maximum total for Base Payments is \$1,325,488,100.00. The Base Payments will be paid in accordance with the Settlement Payment Schedule specified by Exhibit M-1, subject to potential offsets for Non-Settling States as provided in subsection VII.C.1.
2. The Base Payments will be allocated by Settling State proportionate to each Settling State's State Allocation Percentage in Exhibit F-2, adjusted for any Non-Settling State.

#### **E. Incentive Abatement Payments**

1. Teva shall make potential Incentive Payments totaling up to a maximum of 55% of the Net Abatement Amount of \$2,945,529,111.00 for all Settling States with the actual amount depending on whether and the extent to which the criteria set forth below are met in each Settling State. The maximum total for Incentive Payments is \$1,620,041,011.00.
2. The maximum total Incentive Payment for any Settling State shall be no more than the maximum total for Incentive Payments listed in subsection VII.E.1 times the Settling State's State Allocation Percentage specified in Exhibit F-2. Incentive Payments are state-specific, with each Settling State receiving an Incentive Payment based on the incentives for which it is eligible for that year under the criteria set forth below and any offset specified in Section XII.
3. The Incentive Payments shall be divided among four (4) categories, referred to as Incentives A–D. Incentives A–C will be due in installments over the twelve (12) Payment Years beginning with Payment Year 2, and Incentive D will be due in installments over ten (10) years beginning with Payment Year 4, as shown on Exhibit M-1. The total amount of Incentive Payments in an Annual Payment shall be the sum of the Incentive Payments for which individual Settling States are eligible for that Payment Year under the criteria set forth below. The Incentive Payments shall be made with respect to a specific Settling State based on its eligibility for that Payment Year under the criteria set forth below.
4. The maximum amount available for Incentive Payments, \$1,620,041,011.00, is divided into two pools. The maximum amount of Incentive Payments for Incentives A-C shall be \$1,413,853,973.00, which is 48% of the maximum Net Abatement Amount. A Settling State may be eligible for its full allocable share of this payment by either achieving Incentive A or by fully earning both Incentives B and C. The maximum amount of Incentive Payments for Incentive D shall be \$206,187,038.00, which is 7% of the maximum Net Abatement Amount. (These figures represent maximum payments prior to being adjusted for any offsets and assumes every State is a Settling State and will satisfy the requirements specified below to earn its maximum incentive amount. The Incentive Payments will be paid in accordance

with the payment schedule in Exhibit M-1, subject to potential deductions as provided herein.) A Settling State qualifies to receive Incentive Payments in addition to Base Payments if it meets the incentive eligibility requirements specified below. Settling States may qualify for Incentive Payments in four ways. If a Settling State qualifies for Incentive A, it will become entitled to receive the maximum payment allocable to the State for Incentives A-C as stated in subsection VII.E.5. If a Settling State does not qualify for Incentive A, it can alternatively qualify for Incentive B and/or Incentive C. A Settling State can qualify for Incentive D regardless of whether it qualifies for another Incentive Payment.

5. *Incentive A: Full Participation or Fully Released Claims of Litigating Subdivisions, Litigating Special Districts, Non-Litigating Subdivisions with Population Greater Than 10,000, and Non-Litigating Covered Special Districts.*

- a. A Settling State's total potential Incentive A payment allocation is \$1,413,853,973.00 times the percentage allocation assigned that Settling State in Exhibit F-2.
- b. A State qualifies for Incentive A by: (1) complete participation in the form of releases consistent with Section V above from all Litigating Subdivisions, Litigating Special Districts, and Subdivisions with a population of 10,000 or more, and Non-Litigating Covered Special Districts; (2) a Bar; or (3) a combination of approaches in clauses (1)-(2) that achieves the same level of resolution of Subdivision and Special District Claims (e.g., a law barring future litigation combined with full joinder by Litigating Subdivisions and Litigating Special Districts). For purposes of Incentive A, a Subdivision or Special District is considered a "Litigating Subdivision" or "Litigating Special District" if it has brought Released Claims against Released Entities on or before the Reference Date; all other Subdivisions and Special Districts are considered "Non-Litigating." For purposes of Incentive A, Non-Litigating Covered Special Districts shall not include a Special District with any of the following words or phrases in its name: mosquito, pest, insect, spray, vector, animal, air quality, air pollution, clean air, coastal water, tuberculosis, and sanitary.
- c. If a Settling State qualifies for Incentive A after receiving an Incentive Payment under Incentives B or C, described below, the Settling State's payments under Incentive A will equal the remainder of its total potential Incentive A payments less any payments previously received under Incentives B or C. A Settling State that receives all of its total potential Incentive A payment allocation shall not receive additional Incentive Payments under Incentives B or C.
- d. A Settling State that is not eligible for Incentive A as of two (2) years after the Effective Date shall not be eligible for Incentive A for that Payment Year or any subsequent Payment Years.

6. *Incentive B: Early Participation or Released Claims by Litigating Subdivisions and Litigating Special Districts.*
- a. If a Settling State does not qualify for Incentive A, it may still qualify to receive up to 60% of its total potential Incentive A payment allocation under Incentive B.
  - b. A Settling State can qualify for an Incentive B payment if Litigating Subdivisions and Litigating Special Districts collectively representing at least 75% of the Settling State's litigating population are either Participating Subdivisions, Participating Special Districts, or have their claims resolved through Case-Specific Resolutions.
    - (i) A Settling State's litigating population is the sum of the population of all Litigating Subdivisions and Litigating Special Districts. A Settling State's litigating population shall include all Litigating Subdivisions and Litigating Special Districts whose populations overlap in whole or in part with other Litigating Subdivisions and Litigating Special Districts, for instance in the case of a Litigating Special District, city, or township contained within a county.
    - (ii) For example, if School District A is a Litigating Special District in City B with a population of 1, City B is itself a Litigating Subdivision with a population of 8, and City B is located within County C, and County C is a Litigating Subdivision with a population 10, then each of their individual populations shall be added together (i.e., 1 + 8 +10) to determine the total litigating population (i.e., 19).
  - c. The following time periods apply to Incentive B payments:
    - (i) Period 1: Zero to two hundred ten (210) days after the Effective Date.
    - (ii) Period 2: Two hundred eleven (211) days to one year after the Effective Date.
    - (iii) Period 3: One year and one day to two years after the Effective Date.
  - d. Within Period 1: If Litigating Subdivisions and Litigating Special Districts collectively representing at least 75% of a Settling State's litigating population are Participating Subdivisions or Participating Special Districts, or have their Claims resolved through Case-Specific Resolutions during Period 1, then a sliding scale will determine the share of the funds available under Incentive B, with a maximum of 60% of the Settling State's total potential Incentive Payment allocation available. Under that sliding scale, if Litigating Subdivisions and Litigating Special Districts collectively representing 75% of a Settling State's litigating population become

Participating Subdivisions or Participating Special Districts, or achieve Case-Specific Resolution status by the end of Period 1, a Settling State will receive 50% of the total amount available to it under Incentive B. If more Litigating Subdivisions and Litigating Special Districts become Participating Subdivisions or Participating Special Districts, or achieve Case-Specific Resolution status, the Settling State shall receive an increased percentage of the total amount available to it under Incentive B as shown in the table below.

<b>Participation or Case-Specific Resolution Levels</b> (As percentage of litigating population)	<b>Incentive B Award</b> (As percentage of total amount available to Settling State for Incentive B)
75%	50%
76%	52%
77%	54%
78%	56%
79%	58%
80%	60%
85%	70%
90%	80%
95%	90%
100%	100%

- e. Within Period 2: If a Settling State did not qualify for an Incentive B payment in Period 1 but Litigating Subdivisions and Litigating Special Districts collectively representing at least 75% of the Settling State's litigating population become Participating Subdivisions or Participating Special Districts, or achieve Case-Specific Resolution status by the end of Period 2, then the Settling State qualifies for 75% of the Incentive B payment it would have qualified for in Period 1.
- f. Within Period 3: If a Settling State did not qualify for an Incentive B payment in Periods 1 or 2, but Litigating Subdivisions and Litigating Special Districts collectively representing at least 75% of the Settling State's litigating population become Participating Subdivisions or Participating Special Districts, or achieve Case-Specific Resolution status by the end of Period 3, then the Settling State qualifies for 50% of the Incentive B payment it would have qualified for in Period 1.
- g. A Settling State that receives the Incentive B payment for Periods 1 and/or 2 can receive additional payments if it secures participation from additional Litigating Subdivisions and/or Litigating Special Districts (or Case-Specific Resolutions of their Claims) during Periods 2 and/or 3. Those additional payments would equal 75% (for additional participation or Case-Specific Resolutions during Period 2) and 50% (for additional participation or Case-Specific Resolutions during Period 3) of the amount by which the increased

litigating population levels would have increased the Settling State's Incentive B payment if they had been achieved in Period 1.

- h. The percentage of the available Incentive B amount for which a Settling State is eligible by the end of Period 3 shall cap its eligibility for that Payment Year and all subsequent Payment Years. If Litigating Subdivisions and Litigating Special Districts that have become Participating Subdivisions or Participating Special Districts, or achieved Case-Specific Resolution status collectively represent less than 75% of a Settling State's litigating population by the end of Period 3, the Settling State shall not receive any Incentive B payment.
- i. If there are no Litigating Subdivisions or Litigating Special Districts in a Settling State, and that Settling State is otherwise eligible for Incentive B, that Settling State will receive its full allocable share of Incentive B.
- j. Incentives earned under Incentive B shall accrue after each of Periods 1, 2, and 3. Calculations to increase Incentive Payments in later periods based on additional joinder shall not reduce any amount already vested at the end of a prior period.

7. *Incentive C: Participation or Release of Claims by Primary Subdivisions*

- a. If a Settling State does not qualify for Incentive A, it may still qualify to receive up to 40% of its total potential Incentive A payment allocation under Incentive C, which has two parts.
- b. Part 1: Under Incentive C, Part 1, a Settling State can receive up to 75% of its Incentive C allocation. A Settling State can qualify for a payment under Incentive C, Part 1 only if Primary Subdivisions (whether Litigating Primary Subdivisions or Non-Litigating Primary Subdivisions as of the Reference Date) collectively representing at least 60% of the Settling State's Primary Subdivision population become Participating Subdivisions or achieve Case-Specific Resolution status.
  - (i) A Settling State's Primary Subdivision population is the sum of the population of all Primary Subdivisions (whether Litigating Primary Subdivisions or Non-Litigating Primary Subdivisions as of the Reference Date). A Settling State's Primary Subdivision population shall include all Primary Subdivisions whose populations overlap in whole or in part with other Primary Subdivisions, for instance in the case of a Primary Subdivision that is a city contained within a Primary Subdivision that is a county. Because Primary Subdivisions include Subdivisions whose populations overlap in whole or in part with other Subdivisions, the Settling State's Primary Subdivision population may be greater than the Settling State's total population. (Special Districts are not relevant for purposes of Incentive C calculations.)



- (ii) For example, if City A is a Primary Subdivision with a population of 1 within County B, and County B is a Primary Subdivision with a population of 10, then each of their individual populations shall be added together (i.e., 1+10) to determine the total Primary Subdivision population (i.e., 11).
- c. A sliding scale will determine the share of the funds available under Incentive C, Part 1 to Settling States meeting the minimum 60% threshold. Under that sliding scale, if a Settling State secures participation or Case-Specific Resolutions from Primary Subdivisions representing 60% of its total Primary Subdivision population, it will receive 40% of the total amount potentially available to it under Incentive C, Part 1. If a Settling State secures participation or Case-Specific Resolutions from Primary Subdivisions representing more than 60% of its Primary Subdivision population, the Settling State shall be entitled to receive a higher percentage of the total amount potentially available to it under Incentive C, Part 1, on the scale shown in the table below. If there are no Primary Subdivisions, and that Settling State is otherwise eligible for Incentive C, that Settling State will receive its full allocable share of Incentive C, Part 1.

<b>Participation or Case-Specific Resolution Levels</b> (As percentage of total Primary Subdivision population)	<b>Incentive C, Part 1 Award</b> (As percentage of total amount available to Settling State for Incentive C, Part 1)
60%	40%
70%	45%
80%	50%
85%	55%
90%	60%
91%	65%
92%	70%
93%	80%
94%	90%
95%	100%

- d. Part 2: If a Settling State qualifies to receive an incentive under Incentive C, Part 1, the Settling State can also qualify to receive an additional incentive amount equal to 25% of its total potential Incentive C allocation by securing 100% participation of the ten (10) largest Subdivisions by population in the Settling State. (Special Districts are not relevant for purposes of this calculation.) If a Settling State does not qualify for any amount under Incentive C, Part 1, it cannot qualify for Incentive C, Part 2.
- e. Incentives earned under Incentive C shall accrue on an annual basis up to three years after the Effective Date. At one, two, and three years after the Effective Date, the Settlement Fund Administrator will conduct a lookback to assess which Subdivisions had agreed to participate or had their Claim

resolved through a Case-Specific Resolution that year. Based on the look-back, the Settlement Fund Administrator will calculate the incentives accrued under Incentive C for the year. The percentage of the available Incentive C amount, for both Part 1 and Part 2, for which a Settling State is eligible three years after the Effective Date shall cap its eligibility for that Payment Year and all subsequent Payment Years.

8. *Incentive D: No Qualifying Lawsuits Surviving Threshold Motions at Two Look-Back Dates.*
  - a. A Settling State's total potential Incentive D payment allocation is \$206,187,038.00 times the percentage allocation assigned that Settling State in Exhibit F-2.
  - b. If, at any time within five and one-half (5.5) years of the Preliminary Agreement Date, any Subdivision or Special District within a Settling State files litigation pursuing Released Claims against any Released Entity (a "*Qualifying Lawsuit*"), then Teva shall, within thirty (30) days of Teva or any Released Entity being served or otherwise informed of the prosecution of such Released Claims, provide notice to the Settling State in which such Released Claims are being pursued and shall give the relevant Settling State a reasonable opportunity to extinguish the Released Claims without any payment or any other obligations being imposed upon any Released Entities (apart from the Global Settlement Amount payable by Teva under the Agreement or the Injunctive Relief Terms incurred by it). The relevant Settling State and Teva shall confer and use reasonable efforts to promptly resolve a Qualifying Lawsuit so that it is dismissed with prejudice. Nothing in this subsection creates an obligation for a Settling State to make a monetary payment or incur any other obligation to an entity filing a Qualifying Lawsuit.
  - c. Part 1: Under Incentive D, Part 1, a Settling State shall receive 50% of its total potential Incentive D payment allocation if, at two years after the Effective Date (the "*First Look-Back Date*"), there are no pending Released Claims from a Qualifying Lawsuit that survived a Threshold Motion within the Settling State against any Released Entities.
    - (i) After the First Look-Back Date, a Settling State can become re-eligible for Incentive Payment D, Part 1 if the lawsuit that survived a Threshold Motion is dismissed pursuant to a later motion on grounds included in the Threshold Motion, in which case the Settling State shall become eligible for Incentive Payment D less any litigation fees and cost incurred by the Released Entity in the interim, except that if the dismissal motion occurs after the

completion of opening statements in such action, the Settling State shall not be eligible for Incentive Payment D.

- d. Part 2: Under Incentive D, Part 2, a Settling State shall receive 50% of its total potential Incentive D payment allocation if, at five and one-half (5.5) years after the Preliminary Agreement Date (the “*Second Look-Back Date*”), there are no pending Released Claims from a Qualifying Lawsuit that survived a Threshold Motion within the Settling State against any Released Entities.

### **VIII. Allocation and Use of Settlement Funds**

- A. *Components of Settlement Fund.* The Settlement Fund shall be comprised of an Abatement Accounts Fund, a State Fund, and a Subdivision Fund for each Settling State. The payments under Section VI into the Settlement Fund shall be initially allocated among those three (3) sub-funds and distributed and used as provided below or as provided for by a State-Subdivision Agreement (or other State-specific allocation of funds). Unless otherwise specified herein, payments placed into the Settlement Fund do not revert back to Teva.
- B. *Use of Settlement Payments.* It is the intent of the Parties that the payments disbursed from the Settlement Fund to Settling States and Exhibit G Participants be for Opioid Remediation, subject to limited exceptions that must be documented in accordance with subsection VIII.C. In no event may less than 85% of Teva’s payments pursuant to subsection VI.A.1–4 over the entirety of all Payment Years (but not any single Payment Year) be spent on Opioid Remediation.
- C. While disfavored by the Parties, a Settling State or Exhibit G Participant may use monies from the Settlement Fund (that have not been restricted by this Agreement solely to future Opioid Remediation) for purposes that do not qualify as Opioid Remediation. If, at any time, a Settling State or Exhibit G Participant uses any monies from the Settlement Fund for a purpose that does not qualify as Opioid Remediation, such Settling State or Exhibit G Participant shall identify such amounts and report to the Settlement Fund Administrator and Teva how such funds were used, including if used to pay attorneys’ fees, investigation costs, litigation costs, or costs related to the operation and enforcement of this Agreement. It is the intent of the Parties that the reporting under this subsection VIII.C shall be available to the public. For the avoidance of doubt, (a) any amounts not identified under this subsection VIII.C as used to pay attorneys’ fees, investigation costs, or litigation costs shall be included in the “Compensatory Restitution Amount” for purposes of subsection VIII.G and (b) Participating Subdivisions not listed on Exhibit G or Participating Special Districts that receive monies from the Settlement Fund indirectly may only use such monies from the Settlement Fund for purposes that qualify as Opioid Remediation.
- D. *Allocation of Settlement Fund.* The allocation of the Settlement Fund allows for different approaches to be taken in different states, such as through a State-Subdivision Agreement. Given the uniqueness of States and their Subdivisions, Settling States and Participating Subdivisions are encouraged to enter into State-Subdivision Agreements in order to direct the allocation of their portion of the Settlement Fund. As set out below, the Settlement Fund Administrator will make an initial allocation to three (3) state-level sub-funds. The

Settlement Fund Administrator will then, for each Settling State and its Exhibit G Participants, apply the terms of this Agreement and any relevant State-Subdivision Agreement, Statutory Trust, Allocation Statute, or voluntary redistribution of funds as set out below before disbursing the funds.

1. Base Payments. The Settlement Fund Administrator will allocate Base Payments under subsection VII.D among the Settling States in proportion to their respective State Allocation Percentages. Base Payments for each Settling State will then be allocated 15% to its State Fund, 70% to its Abatement Accounts Fund, and 15% to its Subdivision Fund. Amounts may be reallocated and will be distributed as provided in subsection VIII.E.
2. Incentive Payments. The Settlement Fund Administrator will treat Incentive Payments under subsection VII.E on a State-specific basis. Incentive payments for which a Settling State is eligible under subsection VII.E will be allocated 15% to its State Fund, 70% to its Abatement Accounts Fund, and 15% to its Subdivision Fund. Amounts may be reallocated and will be distributed as provided in subsection VIII.E.
3. Application of Adjustments. If any offset under Section XII applies with respect to a Settling State, the offset shall be applied proportionally to all amounts that would otherwise be apportioned and distributed to the State Fund, the Abatement Accounts Fund, and the Subdivision Fund for that State.
4. Settlement Fund Administrator. Prior to the Initial Participation Date, Teva and the Enforcement Committee will agree to a detailed mechanism consistent with the foregoing for the Settlement Fund Administrator to follow in allocating, apportioning, and distributing payments, which shall be appended hereto as Exhibit L.

**E.** *Settlement Fund Reallocation and Distribution.* As set forth below, within a particular Settling State's account, amounts contained in the Settlement Fund sub-funds may be reallocated and distributed per a State-Subdivision Agreement or other means. If the apportionment of amounts is not addressed and controlled under subsections VIII.E.1–2, then the default provisions of subsection VIII.E.4 apply. It is not necessary that a State-Subdivision Agreement or other means of allocating funds pursuant to subsections VIII.E.1–2 address all of the Settlement Fund sub-funds. For example, a Statutory Trust might only address disbursements from a Settling State's Abatement Accounts Fund.

1. Distribution by State-Subdivision Agreement. If a Settling State has a State-Subdivision Agreement, amounts apportioned to that State's State Fund, Abatement Accounts Fund, and Subdivision Fund under subsection VIII.D shall be reallocated and distributed as provided by that agreement. Any State-Subdivision Agreement entered into or amended after July 26, 2022 shall be applied only if it requires: (1) that all amounts be used for Opioid Remediation except as allowed by subsection VIII.C, and (2) that at least 70% of amounts be used solely for future Opioid Remediation (references to "future Opioid Remediation" include amounts paid to satisfy any future demand by another governmental entity to make a

required reimbursement in connection with the past care and treatment of a person related to the Alleged Harms). For a State-Subdivision Agreement to be applied to the relevant portion of an Annual Payment, notice must be provided to Teva and the Settlement Fund Administrator at least sixty (60) days prior to the Payment Date.

2. Distribution by Allocation Statute. If a Settling State has an Allocation Statute and/or a Statutory Trust that addresses allocation or distribution of amounts apportioned to such State's State Fund, Abatement Accounts Fund, and/or Subdivision Fund and that, to the extent any or all such sub-funds are addressed, requires (1) all amounts to be used for Opioid Remediation except as allowed by subsection VIII.C, and (2) at least 70% of all amounts to be used solely for future Opioid Remediation, then, to the extent allocation or distribution is addressed, the amounts apportioned to that State's State Fund, Abatement Accounts Fund, and Subdivision Fund under subsection VIII.D shall be allocated and distributed as addressed and provided by the applicable Allocation Statute or Statutory Trust. For the avoidance of doubt, an Allocation Statute or Statutory Trust need not address all three (3) sub-funds that comprise the Settlement Fund, and if the applicable Allocation Statute or Statutory Trust does not address distribution of all or some of these three (3) sub-funds, the applicable Allocation Statute or Statutory Trust does not replace the default provisions in subsection VIII.E.4 of any such unaddressed fund. For example, if an Allocation Statute or Statutory Trust that meets the requirements of this subsection VIII.E only addresses funds restricted to abatement, then the default provisions in this Agreement concerning allocation among the three (3) sub-funds comprising the Settlement Fund and the distribution of the State Fund and Subdivision Fund for that State would still apply, while the distribution of the applicable State's Abatement Accounts Fund would be governed by the qualifying Allocation Statute or Statutory Trust.
3. Voluntary Redistribution. A Settling State may choose to reallocate all or a portion of its State Fund to its Abatement Accounts Fund. An Exhibit G Participant may choose to reallocate all or a portion of its allocation from the Subdivision Fund to the State's Abatement Accounts Fund or to another Participating Subdivision or Participating Special District. The Settlement Fund Administrator is not required to honor voluntary redistribution for which notice is provided to it less than sixty (60) days prior to the Payment Date.
4. Distribution in the Absence of a State-Subdivision Agreement, Allocation Statute, or Statutory Trust. If subsections VIII.E.1–2 do not apply, and subject to any voluntary redistribution pursuant to subsection VIII.E.3, amounts apportioned to that State's State Fund, Abatement Accounts Fund, and Subdivision Fund under subsection VII.D shall be distributed as follows:
  - a. Amounts apportioned to that State's State Fund shall be distributed to that State.
  - b. Amounts apportioned to that State's Abatement Accounts Fund shall be distributed consistent with subsection VIII.F. Each Settling State shall

submit to the Settlement Fund Administrator a designation of a lead state agency or other entity to serve as the single point of contact for that Settling State's funding requests from the Abatement Accounts Fund and other communications with the Settlement Fund Administrator. The designation of an individual entity is for administrative purposes only and such designation shall not limit funding to such entity or even require that such entity receive funds from this Agreement. The designated entity shall be the only entity authorized to request funds from the Settlement Fund Administrator to be disbursed from that Settling State's Abatement Accounts Fund. If a Settling State has established a Statutory Trust, then that Settling State's single point of contact may direct the Settlement Fund Administrator to release the State's Abatement Accounts Fund to the Statutory Trust.

- c. Amounts apportioned to that State's Subdivision Fund shall be distributed to Participating Subdivisions in that State listed on Exhibit G per the Subdivision Allocation Percentage listed in Exhibit G. Subsection X.I shall govern amounts that would otherwise be distributed to Non-Participating Subdivisions listed in Exhibit G.
  - d. Special Districts shall not be allocated funds from the Subdivision Fund, except through a voluntary redistribution allowed by subsection VIII.E.3. A Settling State may allocate funds from its State Fund or Abatement Accounts Fund for Special Districts.
5. Restrictions on Distribution. No amounts may be distributed from the Subdivision Fund contrary to Section X, *i.e.*, no amounts may be distributed directly to Non-Participating Subdivisions or to Later Participating Subdivisions in excess of what is permissible under subsection X.E. Amounts allocated to the Subdivision Fund that cannot be distributed by virtue of the preceding sentence shall be distributed into the sub-account in the Abatement Accounts Fund for the Settling State in which the Subdivision is located, unless those payments are redirected elsewhere by a State-Subdivision Agreement described in subsection VIII.E.1 or by an Allocation Statute or a Statutory Trust described in subsection VIII.E.2.

**F. *Provisions Regarding Abatement Accounts Fund.***

- 1. State-Subdivision Agreement, Allocation Statute, and Statutory Trust Fund Provisions. A State-Subdivision Agreement, Allocation Statute, or Statutory Trust may govern the operation and use of amounts in that State's Abatement Accounts Fund so long as it complies with the requirements of subsections VIII.E.1 or VIII.E.2 as applicable, and all direct payments to Subdivisions comply with subsections X.E–H.
- 2. Absence of a State-Subdivision Agreement, Allocation Statute, or Statutory Trust. In the absence of a State-Subdivision Agreement, Allocation Statute, or Statutory Trust that addresses distribution, the Abatement Accounts Fund will be used solely

for future Opioid Remediation and the following shall apply with respect to a Settling State:

a. *Regional Remediation.*

- (i) At least 50% of distributions for remediation from a State's Abatement Accounts Fund shall be annually allocated and tracked to the regional level. A Settling State may allow the Advisory Committee established pursuant to subsection VIII.F.2.d to define its regions and assign regional allocations percentages. Otherwise, a Settling State shall (1) define its initial regions, which shall consist of one (1) or more Subdivisions and which shall be designated by the State agency with primary responsibility for substance abuse disorder services employing, to the maximum extent practical, existing regions established in that State for opioid abuse treatment or other public health purposes; and (2) assign initial regional allocation percentages to the regions based on the Subdivision Allocation Percentages in Exhibit G and an assumption that all Subdivisions listed on Exhibit G will become Participating Subdivisions.
- (ii) This minimum regional expenditure percentage is calculated on the Settling State's initial Abatement Accounts Fund allocation and does not include any additional amounts a Settling State has directed to its Abatement Accounts Fund from its State Fund, or any other amounts directed to the fund. A Settling State may dedicate more than 50% of its Abatement Accounts Fund to the regional expenditure and may annually adjust the percentage of its Abatement Accounts Fund dedicated to regional expenditures as long as the percentage remains above the minimum amount.
- (iii) The Settling State (1) has the authority to adjust the definition of the regions, and (2) may annually revise the percentages allocated to each region to reflect the number of Subdivisions in each region that are Non-Participating Subdivisions.

- b. *Subdivision Block Grants.* Certain Subdivisions listed on Exhibit G shall be eligible to receive regional allocation funds in the form of a block grant for future Opioid Remediation. A Participating Subdivision listed on Exhibit G eligible for block grants is a county or parish (or in the case of States that do not have counties or parishes that function as political subdivisions, a city) that (1) does not contain a Litigating Subdivision or a Later Litigating Subdivision for which it has the authority to end the litigation through a release, Bar, or other action; (2) either (i) has a population of 400,000 or more or (ii) in the case of California has a population of 750,000 or more; and (3) has funded or otherwise managed an established health care or treatment infrastructure (e.g., health department or similar agency). Each

Subdivision listed on Exhibit G eligible to receive block grants shall be assigned its own region.

- c. *Small States.* Notwithstanding the provisions of subsection VIII.F.2.a, Settling States with populations under four (4) million that do not have existing regions described in subsection VIII.F.2.a shall not be required to establish regions. However, such a Settling State that contains one (1) or more Subdivisions listed on Exhibit G eligible for block grants under subsection VIII.F.2.b shall be divided regionally so that each block-grant eligible Subdivision listed on Exhibit G is a region and the remainder of the State is a region.
- d. *Advisory Committee.* The Settling State shall designate an Opioid Settlement Remediation Advisory Committee (the “*Advisory Committee*”) to provide input and recommendations regarding remediation spending from that Settling State’s Abatement Accounts Fund. A Settling State may elect to use an existing advisory committee or similar entity (created outside of a State-Subdivision Agreement or Allocation Statute); *provided, however*, the Advisory Committee or similar entity shall meet the following requirements:
  - (i) Written guidelines that establish the formation and composition of the Advisory Committee, terms of service for members, contingency for removal or resignation of members, a schedule of meetings, and any other administrative details;
  - (ii) Composition that includes at least an equal number of local representatives as state representatives;
  - (iii) A process for receiving input from Subdivisions and other communities regarding how the opioid crisis is affecting their communities, their abatement needs, and proposals for abatement strategies and responses; and
  - (iv) A process by which Advisory Committee recommendations for expenditures for Opioid Remediation will be made to and considered by the appropriate state agencies.

- 3. Abatement Accounts Fund Reporting. The Settlement Fund Administrator shall track and assist in the report of remediation disbursements as agreed to among the Parties.

**G.** *Nature of Payment.* Teva, the Settling States, the Participating Subdivisions, and the Participating Special Districts, acknowledge and agree that notwithstanding anything to the contrary in this Agreement, including, but not limited to, the scope of the Released Claims:

- 1. Teva has entered into this Agreement to avoid the delay, expense, inconvenience, and uncertainty of further litigation;



2. The Settling States, the Participating Subdivisions, and the Participating Special Districts sought compensatory restitution (within the meaning of 26 U.S.C. § 162(f)(2)(A)) as damages for the Alleged Harms allegedly suffered by the Settling States, Participating Subdivisions and Participating Special Districts;
3. By executing this Agreement the Settling States, the Participating Subdivisions, and the Participating Special Districts certify that: (a) the Compensatory Restitution Amount is no greater than the amount, in the aggregate, of the Alleged Harms allegedly suffered by the Settling States, Participating Subdivisions and Participating Special Districts; and (b) the portion of the Compensatory Restitution Amount received by each Settling State, Participating Subdivision or Participating Special Districts is no greater than the amount of the Alleged Harms allegedly suffered by such Settling State, Participating Subdivision or Participating Special Districts;
4. The payment of the Compensatory Restitution Amount by Teva constitutes, and is paid for, compensatory restitution (within the meaning of 26 U.S.C. § 162(f)(2)(A)) for alleged damage or harm (as compensation for alleged damage or harm arising out of alleged bodily injury) allegedly caused by Teva;
5. The Compensatory Restitution Amount is being paid as compensatory restitution (within the meaning of 26 U.S.C. § 162(f)(2)(A)) in order to restore, in whole or in part, the Settling States, Participating Subdivisions and Participating Special Districts to the same position or condition that they would be in had the Settling States, Participating Subdivisions and Participating Special Districts not suffered the Alleged Harms;
6. No portion of the Compensatory Restitution Amount represents reimbursement to any Settling State, Participating Subdivision, Participating Special District, or other person or entity for the costs of any investigation or litigation. The entire Compensatory Restitution Amount is properly characterized as described in subsection VIII.G. No portion of the Compensatory Restitution Amount constitutes disgorgement or is properly characterized as the payment of statutory or other fines, penalties, punitive damages, other punitive assessments, or attorneys' fees; and
7. The Designated State, on behalf of all Settling States, Participating Subdivisions, and Participating Special Districts (the "Form 1098-F Filer") shall complete and file Form 1098-F with the Internal Revenue Service on or before February 28 (March 31 if filed electronically) of the year following the calendar year in which the order entering this Agreement becomes binding. On the Form 1098-F, the Form 1098-F Filer shall identify the entire Compensatory Restitution Amount received by the Form 1098-F Filer as remediation/restitution, including the provision of Settlement Product set out in Section IX below. The Form 1098-F Filer shall also, on or before January 31 of the year following the calendar year in which the order entering this Agreement becomes binding, furnish Copy B of such Form 1098-F (or an acceptable substitute statement) to Teva.

## **IX. Settlement Product**

- A.** The Settlement Product is Naloxone Hydrochloride Nasal Spray (generic Narcan®), a medication that counteracts the life-threatening effects of opioid overdose and significantly reduces opioid-overdose mortality.
- B.** For the purposes of this Agreement, Teva has agreed to provide the Settling States Settlement Product valued at \$1,200,000,000, which equals 9,600,000 kits of Settlement Product, valued at a fixed WAC of \$125 per kit, allocated in accordance with the allocation percentage as reflected in Exhibit D-1. Teva shall cover the cost of the Settlement Product distribution set forth in this Agreement. For the avoidance of doubt, Participating Subdivisions and Participating Special Districts are not eligible to make a Settlement Product election pursuant to this Agreement.
- C.** Consistent with the Settlement Product Election Form contained in Exhibit D, each Settling State shall have the discretion to convert any portion of the Settlement Product allocated to the Settling State into a cash value equaling twenty percent (20%) of the WAC value of the Settling State's allocated Settlement Product in the following years: 2023, 2025, 2027, 2029, and 2031. The State's election shall apply and remain in place for each following year until the next election date.
- D.** Within thirty (30) days of the Effective Date, each Settling State shall notify Teva and the Settlement Fund Administrator of its Settlement Product election by submitting the Settlement Product Election Form reflected in Exhibit D.
- E.** Settling States that do not make a Settlement Product Election within 30 days of the Effective Date shall be deemed to have elected to receive the full Settlement Product Cash Conversion Amount for the first two-year period, allocated in accordance with the State Allocation Percentage as reflected in Exhibit D-1. Commencing within thirty (30) days of the Effective Date, the Settling States that have submitted a Settlement Product Election Form may place periodic orders for Settlement Product consistent with Section IX and Exhibit D.
- F.** By or before January 1, 2025, 2027, 2029 and 2031, each Settling State may submit a new or updated Settlement Product Election Form, which will be effective beginning with the Forecast submitted on the same date for the following calendar year. Settling States that do not submit a new or updated Settlement Product Election Form will be deemed to have made no changes to their most recent Settlement Product Election Form.
- G.** As is reflected in Exhibit D and the Settlement Product Election Form contained therein, Settling States may elect to convert all or a percentage of their allocation of Settlement Product into a Settlement Product Cash Conversion Amount, in the manner and method described in Exhibit D.
- H.** Teva will make Settlement Product Cash Conversion Amount payments to Settling States that have elected to receive a full or partial Settlement Product Cash Conversion beginning with its second Annual Payment in accordance with the Settlement Payment Schedule as set forth in Exhibit M-2.

- I.** The Parties understand that the provision of Settlement Product constitutes compensatory restitution within the meaning of 26 U.S.C. § 162(f)(2)(A) and that the receipt of Settlement Product must be reported on IRS Form 1098-F consistent with subsection VIII.G.7 above.
- J.** In addition to offering Naloxone Hydrochloride Nasal Spray per this Section IX and Exhibit D, Teva, at its sole discretion, may also offer Settling States different versions or greater amounts of Settlement Product or different products that can be accepted by the Settling State in lieu of its full allotment of the Settlement Product or Settlement Product Cash Conversion Amount. Distribution and other terms related to such substitute product shall be set out in Teva's offer. Nothing in this subsection IX.J changes the terms of this Agreement regarding the provision of Settlement Product or the calculation or availability of the Settlement Product Cash Conversion Amount. With regard to the annual product delivery schedule, to the extent that the Settling State's needs for each drug varies from year to year, such that the Settling State needs a reasonably lesser quantity one year to be offset by a reasonably greater quantity the next year, Teva will use reasonable commercial efforts to be flexible in meeting that variation in demand.
- K.** In the event of a Force Majeure Event, Teva shall promptly provide written notice to the Settling States. Teva and the States shall meet and confer within seven (7) days of such written notice to establish a commercially reasonable plan to resolve any inability to supply as quickly as reasonably possible, it being understood that, unless otherwise agreed to by the Parties, it is Teva's obligation to use reasonable efforts which are consistent with accepted industry practices to resume performance as soon as practicable under the circumstances.

**X. Participation by Subdivisions and Special Districts**

- A.** *Notice.* No later than fifteen (15) days after the Preliminary Agreement Date, the Settling States, with the cooperation of Teva, shall send individual written notice (which may be delivered via e-mail or other electronic means) of the opportunity to participate in this Agreement and the requirements of participation to all Subdivisions and Special Districts in the Settling State that are (1) Litigating Subdivisions or Litigating Special Districts, or (2) Non-Litigating Subdivisions listed in Exhibit G.<sup>3</sup> To the extent a Non-Litigating Special District is entitled to an allocation for a direct payment through its inclusion in Exhibit G pursuant to a State-Subdivision Agreement, Allocation Statute, Statutory Trust, or voluntary redistribution, the Settling States shall also send individual written notice (which may be delivered via e-mail or other electronic means) of the opportunity to participate in this Agreement and the requirements of participation to such Special Districts. Unless otherwise agreed by the Parties, the version of Exhibit G used for notice shall be the one in place as of the Preliminary Agreement Date. Teva's share of costs of the written notice shall be paid by Teva as part of the Implementation Costs. Notice (which may be delivered via e-mail or other electronic means) shall also be provided simultaneously to counsel of record for Litigating Subdivisions, Litigating Special

---

<sup>3</sup> Because Teva has settled with Oklahoma, but not with Oklahoma Subdivisions and Special Districts, Teva shall send individual written notice of the opportunity to participate in this Agreement and the requirements of participation to all Oklahoma Subdivisions and Special Districts. For purposes of this Section X, references to a "Subdivision in a Settling State" or "Special District in a Settling State" shall include Subdivisions and Special Districts in Oklahoma.

Districts, and known counsel for Non-Litigating Subdivisions listed on Exhibit G and Non-Litigating Special Districts listed on Exhibit G. The notice will include that the deadline for becoming an Initial Participating Subdivision or Initial Participating Special District is the Initial Participation Date. Nothing contained herein shall preclude a Settling State from providing further notice to or otherwise contacting any of its Subdivisions or Special Districts about becoming a Participating Subdivision or Participating Special District, including beginning any of the activities described in this paragraph prior to the Preliminary Agreement Date.

- B.** *Requirements for Becoming a Participating Subdivision: Non-Litigating Subdivisions.* A Non-Litigating Subdivision in a Settling State may become a Participating Subdivision by returning an executed Settlement Participation Form to the Implementation Administrator or Settlement Fund Administrator (which may be executed and returned by electronic means established by the Implementation Administrator or Settlement Fund Administrator) specifying (1) that the Subdivision agrees to the terms of this Agreement pertaining to Subdivisions, (2) that the Subdivision releases all Released Claims against all Released Entities, (3) that the Subdivision agrees to use monies it receives, if any, from the Settlement Fund pursuant to the applicable requirements of Section VIII, and (4) that the Subdivision submits to the jurisdiction of the Court where the Consent Judgment is filed for purposes limited to that Court's role under the Agreement. The required Settlement Participation Form is attached as Exhibit K. A Non-Litigating Subdivision will decide whether to become a Participating Subdivision for both this Agreement and the Allergan Global Opioid Settlement Agreement, or neither.
- C.** *Requirements for Becoming a Participating Subdivision: Litigating Subdivisions/Later Litigating Subdivisions.* A Litigating Subdivision or Later Litigating Subdivision in a Settling State may become a Participating Subdivision by returning an executed Settlement Participation Form to the Implementation Administrator or Settlement Fund Administrator (which may be executed and returned by electronic means established by the Implementation Administrator or Settlement Fund Administrator) that, in addition to the requirements set out in subsection X.B for Non-Litigating Subdivisions, commits it to promptly dismiss its legal action. The required Settlement Participation Form is attached as Exhibit K. A Litigating Subdivision or Later Litigating Subdivision will decide whether to become a Participating Subdivision for both this Agreement and the Allergan Global Opioid Settlement Agreement, or neither. Except for trials begun before the Initial Participation Date, a Litigating Subdivision or a Later Litigating Subdivision may not become a Participating Subdivision after the completion of opening statements in a trial of a legal action it brought that includes a Released Claim against a Released Entity.
- D.** *Initial Participating Subdivisions.* A Subdivision qualifies as an Initial Participating Subdivision if it meets the applicable requirements for becoming a Participating Subdivision set forth in subsections X.B or X.C by the Initial Participation Date. Provided however, all Subdivision Settlement Participation Forms shall be held by the Implementation Administrator until Teva provides the notice in subsection XI.B that it intends to proceed with the settlement, at which time the obligations created by such forms become effective. If Teva determines not to proceed, all Settlement Participation Forms shall be returned to Counsel for Litigating Subdivisions or to the Subdivisions not

represented by counsel or destroyed to the extent that such destruction is not prohibited by then existing document preservation obligations.

**E.** *Later Participating Subdivisions.* A Subdivision that is not an Initial Participating Subdivision may become a Later Participating Subdivision by meeting the applicable requirements for becoming a Participating Subdivision after the Initial Participation Date and agreeing to be subject to the terms of a State-Subdivision Agreement (if any) or any other structure adopted or applicable pursuant to subsections VIII.E or VIII.F. The following provisions govern what a Later Participating Subdivision can receive (but do not apply to Initial Participating Subdivisions):

1. A Later Participating Subdivision shall not receive any share of any Base or Incentive Payments paid to the Subdivision Fund that were due before it became a Participating Subdivision.
2. A Later Participating Subdivision that becomes a Participating Subdivision after Initial Participation Date but before June 15, 2023 shall receive 75% of the share of the Initial Year Payment that it would have received had it become an Initial Participating Subdivision (unless the Later Participating Subdivision is subject to subsections X.E.3 or X.E.4 below). A Later Participating Subdivision that becomes a Participating Subdivision after June 15, 2023 shall receive no share of the Initial Year Payment.
3. A Later Participating Subdivision that, after the Initial Participation Date, maintains a lawsuit for a Released Claim(s) against a Released Entity and has judgment entered against it on every such Claim before it became a Participating Subdivision (other than a consensual dismissal with prejudice) shall receive 50% of the share of future Base Payments or Incentive Payments that it would have received had it become a Later Participating Subdivision prior to such judgment; *provided, however*, that if the Subdivision appeals the judgment and the judgment is affirmed with finality before the Subdivision becomes a Participating Subdivision, the Subdivision shall not receive any share of any Base Payments or Incentive Payments.
4. A Later Participating Subdivision that becomes a Participating Subdivision while a Bar or Case-Specific Resolution involving a different Subdivision exists in its State shall receive 25% of the share of future Base Payments or Incentive Payments that it would have received had it become a Later Participating Subdivision without such Bar or Case-Specific Resolution.

**F.** *No Increase in Payments.* Amounts to be received by Later Participating Subdivisions or Later Participating Special Districts shall not increase the payments due from Teva.

**G.** *Ineligible Subdivisions and Special Districts.* Except for Subdivisions and Special Districts in Oklahoma, prior Settling Subdivisions, and Subdivisions and Special Districts in Non-Settling States or Prior Settling States are not eligible to be Participating Subdivisions or Participating Special Districts.

- H.** *Non-Participating Subdivisions and Non-Participating Special Districts.* Non-Participating Subdivisions and Non-Participating Special Districts shall not directly receive any portion of any Base Payments or Incentive Payments, including from the State Fund and direct distributions from the Abatement Accounts Fund; however, a Settling State may choose to fund future Opioid Remediation that indirectly benefits Non-Participating Subdivisions and Non-Participating Special Districts.
- I.** *Unpaid Allocations to Later Participating and Non-Participating Subdivisions.* Any Base Payments and Incentive Payments allocated pursuant to subsection VIII.E to a Later Participating or Non-Participating Subdivision or a Later Participating or Non-Participating Special District that cannot be paid pursuant to Section X, will be allocated to the Abatement Accounts Fund for the Settling State in which the Subdivision is located, unless those payments are redirected elsewhere by a State-Subdivision Agreement or by a Statutory Trust.
- J.** *Requirements for Becoming a Participating Special District: Non-Litigating Special Districts.* A Non-Litigating Special District in a Settling State may become a Participating Special District by returning an executed Settlement Participation Form to the Implementation Administrator or Settlement Fund Administrator (which may be executed and returned by electronic means established by the Implementation Administrator or Settlement Fund Administrator) specifying (1) that the Special District agrees to the terms of this Agreement pertaining to Special Districts, (2) that the Special District releases all Released Claims against all Released Entities, (3) that the Special District agrees to use monies it receives, if any, from the Settlement Fund pursuant to the applicable requirements of Section VIII, and (4) that the Special District submits to the jurisdiction of the Court where the Consent Judgment is filed for purposes limited to that Court's role under the Agreement. The required Settlement Participation Form is attached as Exhibit K. A Non-Litigating Special District will decide whether to become a Participating Special District for both this Agreement and the Allergan Global Opioid Settlement Agreement, or neither.
- K.** *Requirements for Becoming a Participating Special District: Litigating Special Districts/Later Litigating Special Districts.* A Litigating Special District or Later Litigating Special District in a Settling State may become a Participating Special District by returning an executed Settlement Participation Form to the Implementation Administrator or Settlement Fund Administrator (which may be executed and returned by electronic means established by the Implementation Administrator or Settlement Fund Administrator) that, in addition to the requirements set out in subsection X.J for Non-Litigating Special Districts, commits it to promptly dismiss its legal action. The required Settlement Participation Form is attached as Exhibit K. A Litigating Special District or a Later Litigating Special District will decide whether to become a Participating Special District for both this Agreement and the Allergan Global Opioid Settlement Agreement, or neither. Except for trials begun before the Initial Participation Date, a Litigating Special District or a Later Litigating Special District may not become a Participating Special District after the completion of opening statements in a trial of a legal action it brought that includes a Released Claim against a Released Entity.
- L.** *Initial Participating Special Districts.* A Special District qualifies as an Initial Participating Special District if it meets the applicable requirements for becoming a Participating Special

District set forth in subsections X.J or X.K by the Initial Participation Date. Provided however, all Special District Settlement Participation Forms shall be held by the Implementation Administrator until Teva provides the notice in subsection XI.B that it intends to proceed with the settlement, at which time the obligations created by such forms become effective.

**M.** *Later Participating Special Districts.* A Special District that is not an Initial Participating Special District may become a Later Participating Special District by meeting the applicable requirements for becoming a Participating Special District after the Initial Participation Date and agreeing to be subject to the terms of a State-Subdivision Agreement (if any) or any other structure adopted or applicable pursuant to subsections VIII.E or VIII.F. or any agreement reached by the applicable Settling State with Initial Participating Special Districts. The following provisions govern what a Later Participating Special District can receive (but do not apply to Initial Participating Special Districts):

1. Except for the Initial Year Payment, a Later Participating Special District shall not receive any share of any Base or Incentive Payments paid to the Subdivision Fund that were due before it became a Participating Special District.
2. A Later Participating Special District that becomes a Participating Special District after Initial Participation Date but before June 15, 2023 shall receive 75% of the share of the Initial Year Payment that it would have received had it become an Initial Participating Special District (unless the Later Participating Special District is subject to subsections X.M.3 or X.M.4 below). A Later Participating Special District that becomes a Participating Special District after June 15, 2023 shall receive no share of the Initial Year Payment.
3. A Later Participating Special District that, after the Initial Participation Date, maintains a lawsuit for a Released Claim(s) against a Released Entity and has judgment entered against it on every such Claim before it became a Participating Special District (other than a consensual dismissal with prejudice) shall receive 50% of the share of future Base Payments or Incentive Payments that it would have received had it become a Later Participating Special District prior to such judgment; *provided, however*, that if the Special District appeals the judgment and the judgment is affirmed with finality before the Special District becomes a Participating Special District, the Special District shall not receive any share of any Base Payments or Incentive Payments.
4. A Later Participating Special District that becomes a Participating Special District while a Bar or Case-Specific Resolution involving a different Special District exists in its State shall receive 25% of the share of future Base Payments or Incentive Payments that it would have received had it become a Later Participating Special District without such Bar or Case-Specific Resolution.

## **XI. Condition to Effectiveness of Agreement and Filing of Consent Judgment**

**A.** *Determination to Proceed With Settlement.* Teva will determine on or before the Reference Date whether there has been a sufficient resolution of the Claims of the Litigating

Subdivisions and Litigating Special Districts in the Settling States (through participation under Section X, Case-Specific Resolution(s), and Bar(s)) to proceed with this Agreement. The determination shall be in the sole discretion of Teva, in good faith, and may be based on any criteria or factors deemed relevant by Teva.

- B.** *Notice by Teva.* On or before the Reference Date, Teva shall inform the Settling States and MDL Plaintiffs' Executive Committee of its determination pursuant to subsection XI.A. If Teva determines to proceed, the Parties will proceed to file the Consent Judgments. If Teva determines not to proceed, this Agreement will have no further effect and all releases (including those given by Participating Subdivisions and Special Districts) and other commitments or obligations contained herein will be void and Settlement Participation Forms shall be returned to the Subdivision or Special District or destroyed to the extent not prohibited by then existing legal obligations or document holds.

## **XII. Potential Payment Adjustments**

- A.** *Settlement Class Resolution Opt Outs.* If a Settling State is eligible for Incentive A on the basis of a Settlement Class Resolution, and a Primary Subdivision that opted out of the Settlement Class Resolution maintains a lawsuit asserting a Released Claim against a Released Entity, the following shall apply: If the lawsuit asserting a Released Claim either survives a Threshold Motion or has an unresolved Threshold Motion fewer than sixty (60) days prior to the scheduled start of a trial involving a Released Claim, and is resolved with finality on terms requiring payment by the Released Entity, Teva shall receive a dollar-for-dollar offset for the amount paid against its obligation to make remaining Incentive A payments that would be apportioned to that State or Participating Subdivisions listed on Exhibit G.
- B.** *Revoked Bar, Settlement Class Resolution, or Case-Specific Resolution.*
1. If Teva made a payment as a result of the existence of a Bar, Settlement Class Resolution, or Case-Specific Resolution in a Settling State, and that Bar, Settlement Class Resolution, or Case-Specific Resolution is subject to a Revocation Event, Teva shall receive a dollar-for-dollar offset against its obligation to make remaining payments that would be apportioned to that State and its Exhibit G Participants. This offset will be calculated as the dollar amount difference between (1) the total amount of Incentive Payments paid by Teva during the time the Bar, Settlement Class Resolution, or Case-Specific Resolution subject to the Revocation Event was in effect, and (2) the total amount of Incentive Payments that would have been due from Teva during that time without the Bar, Settlement Class Resolution, or Case-Specific Resolution subject to the Revocation Event being in effect. The amount of Incentive Payments that would have been due, referenced in (2) above, will be calculated based on considering any Subdivision or Special District that provides a release within one hundred eighty (180) days after the Revocation Event as having been a Participating Subdivision or Participating Special District (in addition to all other Participating Subdivisions and Participating Special Districts) during the time that the Bar, Settlement Class Resolution, or Case-Specific Resolution subject to the Revocation Event was in effect. If a Revocation Event causes a Settling State to no longer qualify for one or both parts of Incentive D, the Settling State and its



Exhibit G participants shall return to Teva all relevant payments made under Incentive D through offsets as set forth above.

2. Notwithstanding anything to the contrary in paragraph 1 above, if a Bar or Case-Specific Resolution is reinstated by the Settling State, either through the same or different means as the initial Bar or Case-Specific Resolution, Teva's right to an offset is extinguished and any amounts withheld to offset amounts paid on account of the revoked, rescinded, reversed, or overruled Bar or Case-Specific Resolution shall be returned to the Settling State, less and except any Incentive Payments that would have been paid during the period in which the Bar or Case-Specific Resolution was revoked, rescinded, reversed, or overruled.

### **XIII. Additional Restitution Amount**

*Additional Restitution Amount.* Teva shall pay an Additional Restitution Amount to each Settling State listed in Exhibit N in the amount and on the schedule set forth in Exhibit M-3. The maximum Additional Restitution Amount of \$28,669,762.00 shall be reduced by the allocation set forth on Exhibit F-2 for any Non-Settling States listed on Exhibit N. The Settlement Fund Administrator shall allocate such funds among and within the Settling States listed in Exhibit N at the same time as its allocation of Annual Payments pursuant to subsection VII.B.

Additional Restitution Amount funds shall not be subject to allocation as provided in Sections VIII.D through VIII.F

### **XIV. Plaintiffs' Attorneys' Fees and Costs**

Attorneys' fees and costs are addressed in the following exhibits and are incorporated herein by reference:

1. The State Outside Counsel Fee Fund is addressed in Exhibit T.
2. The State Cost Fund is addressed in Exhibit S.
3. The Attorney Fee and Cost Fund is addressed and the Agreement on Attorneys' Fees, Expenses and Costs is set forth in Exhibit R.

### **XV. Enforcement and Dispute Resolution**

- A. *Enforceability.* The terms of the Agreement and Consent Judgment applicable to or in a Settling State will be enforceable solely by that Settling State and Teva. Settling States or Participating Subdivisions shall not have enforcement rights with respect either to the terms of this Agreement that apply only to or in other States or to any Consent Judgment entered into by another Settling State. Participating Subdivisions shall not have enforcement rights against Teva with respect to the Agreement or any Consent Judgment except as to payments that would be allocated to the Subdivision Fund or Abatement Accounts Fund pursuant to Section VII; *provided, however,* that each Settling State shall allow

Participating Subdivisions in that State to notify it of any perceived violations of the Agreement or Consent Judgment.

**B.** *Consent to Jurisdiction and Service of Process.* Teva consents to the jurisdiction of the Court in which the Consent Judgment is filed, and any appellate court thereof, limited to resolution of disputes identified in subsection XV.G.2; for a civil action for any appropriate relief to enforce compliance with the Parties' Agreement for Injunctive Relief pursuant to Exhibit P, subsection K.5 herein; and for any proceedings for or related to the enforcement or collection of any payments on the Consent Judgment for resolution in the Court in which the Consent Judgment is filed. Teva further agrees any service of process or notice required for such action or proceeding may be effectuated on Teva through delivery of all required papers by hand or by a nationally recognized private courier on Teva's representatives identified in subsection XVI.P herein. To be clear, for the purposes of this Agreement only, Teva consents to personal jurisdiction before such courts, and will not contend service must be effectuated through personal service of the Hague Convention process.

**C.** *Specific Terms Dispute Resolution.*

1. Any dispute that is addressed by the provisions set forth in the Injunctive Relief Terms in Exhibit P shall be resolved as provided therein and pursuant to subsection XV.E.3 herein.
2. In the event Teva believes the 85% threshold established in subsection VIII.B is not being satisfied, any Party may request that Teva and the Enforcement Committee meet and confer regarding the use of funds under subsection VIII.B. The completion of such meet-and-confer process is a precondition to further action regarding any such dispute. Further action concerning subsection VIII.B shall: (i) be limited to Teva seeking to reduce its Annual Payments by no more than 5% of the difference between the actual amount of Opioid Remediation and the 85% threshold established in subsection VIII.B; (ii) only reduce Annual Payments to those Settling States and its Participating Subdivisions that are below the 85% threshold established in subsection VIII.B; and (iii) not reduce Annual Payments restricted to future Opioid Remediation.

**D.** *State-Subdivision Enforcement.*

1. A Participating Subdivision shall not have enforcement rights against a Settling State in which it is located with respect to the Agreement or any Consent Judgment except: (1) as provided for in a State-Subdivision Agreement, Allocation Statute, or Statutory Trust with respect to intrastate allocation; or (2) in the absence of a State-Subdivision Agreement, Allocation Statute, or Statutory Trust, as to allegations that: (a) the Settling State's use of Abatement Accounts Fund monies were not used for uses similar to or in the nature of those uses contained in Exhibit E; or (b) a Settling State failed to pay funds directly from the Abatement Accounts Fund to a Participating Subdivision eligible to receive a block grant pursuant to subsection VIII.F.2.b.

2. A Settling State shall have enforcement rights against a Participating Subdivision located in its territory: (1) as provided for in a State-Subdivision Agreement, Allocation Statute, or Statutory Trust; or (2) in the absence of a State-Subdivision Agreement, Allocation Statute, or Statutory Trust, as to allegations that the uses of Abatement Accounts Fund monies by Participating Subdivisions listed on Exhibit G were not for uses similar to or in the nature of those uses contained in Exhibit E.
3. As between Settling States and Participating Subdivisions, the above rights are contractual in nature and nothing herein is intended to limit, restrict, change, or alter any other existing rights under law.

**E.** *Enforcement Committee Actions to Enforce Agreement.*

1. The Parties agree that in the event of any failure by Teva to make any required payments under this Agreement, the Enforcement Committee, on its own or through its designee such as a Settling State or Participating Subdivision acting by its authorization and on its behalf, shall have the ability and right to file an action or proceeding in any New York state court, or federal court of the United States of America, sitting in New York, for or related to the enforcement or collection of such payments.
2. If any National Dispute involving a Settling State, Participating Subdivision, and/or Teva is pending before a National Arbitration Panel concerning a given year's payment to all Settling States, any action or proceeding pursuant to this subsection XV.E shall be stayed as to any disputed amounts only, but may proceed as to any and all undisputed amounts. In the event there is a dispute between the Parties as to the disputed amounts at issue, the Enforcement Committee or any party to that dispute may seek an expedited determination from the National Arbitration Panel for that proceeding as to the disputed and undisputed amounts.
3. The Parties further agree that in the event of Teva's breach of the Parties' Agreement for Injunctive Relief (Exhibit P attached hereto), the Enforcement Committee, on its own or through its designee such as a Settling State or Participating Subdivision acting by its authorization and on its behalf, shall have the ability and right to file a civil action pursuant to Exhibit P, subsection K.5, in any New York state court, or federal court of the United States of America, sitting in New York, seeking any appropriate relief to enforce compliance with such Agreement for Injunctive Relief.
4. Teva consents to the jurisdiction of the New York state court, or federal court of the United States of America, sitting in New York, and any appellate court from any thereof, in which any action or proceeding is initiated pursuant to this subsection XV.E, and for enforcement or collection of any related judgment entered by such court. Teva further agrees any service of process or notice required for such action or proceeding, including for any action or proceeding for enforcement or collection of any judgment entered thereon, may be effectuated on Teva through delivery of all required papers by hand or by a nationally recognized private courier on Teva's representatives identified in subsection XVI.P herein. For the purposes

of this Agreement only, Teva consents to personal jurisdiction before such courts and will not contend service must be effectuated through personal service or the Hague Convention process.

5. The enforcement rights under this subsection XV.E are in addition to, and not in lieu of, any other enforcement and collection rights of the Parties herein, including but not limited to enforcement rights as to payments as allowed by subsection XV.A.

**F.** *Subdivision Payment Enforcement.* A Participating Subdivision shall have the same right as a Settling State pursuant to subsection XV.G.4.a.iv to seek resolution of any failure by Teva to make its required Base Payments and/or Incentive Payments in a Payment Year.

**G.** *Other Dispute Resolution Terms.*

1. Except as provided in subsection XV.C, the parties to a dispute shall promptly meet and confer in good faith to resolve any dispute. If the parties cannot resolve the dispute informally, and unless otherwise agreed in writing, they shall follow the remaining provisions of this subsection XV.G to resolve the dispute.
2. Except as provided in subsections XV.C and XV.G.4, disputes not resolved informally shall be resolved in either the Court that entered the relevant Consent Judgment or, if no Consent Judgment was entered, a state or territorial court with jurisdiction located wherever the seat of state government is located. State court proceedings shall be governed by the rules and procedures of the forum. For the avoidance of doubt, disputes to be resolved in state court include, but are not limited to, the following:
  - a. disputes concerning whether expenditures qualify for Opioid Remediation;
  - b. disputes between a Settling State and Participating Subdivisions located in such Settling State as provided by subsection XV.D, except to the extent the State-Subdivision Agreement provides for other dispute resolution mechanisms. For the avoidance of doubt, disputes between a Settling State and any Participating Subdivision shall not be considered National Disputes;
  - c. whether this Agreement and relevant Consent Judgment are binding under state law;
  - d. the extent of the Attorney General's or other participating entity's authority under state law, including the extent of the authority to release Claims;
  - e. whether the requirements of a Bar, a Case-Specific Resolution, State-Specific Finality, Later Litigating Subdivision, Litigating Subdivision, or a Threshold Motion have been met; and
  - f. all other disputes not specifically identified in subsections XV.C and XV.G.4.

3. Any Party may request that the National Arbitration Panel provide an interpretation of any provision of the settlement that is relevant to the state court determination, and the National Arbitration Panel shall make reasonable best efforts to supply such interpretation within the earlier of thirty (30) days or the time period required by the state court proceedings. Any Party may submit that interpretation to the state court to the extent permitted by, and for such weight provided by, the state court's rules and procedures. If requested by a Party, the National Arbitration Panel shall request that its interpretation be accepted in the form of an amicus curiae brief, and any attorneys' fees and costs for preparing any such filing shall be paid for by the requesting Party.
4. National Disputes involving a Settling State, Participating Subdivision, and/or Teva shall be resolved by a National Arbitration Panel.
  - a. "*National Disputes*" are disputes that are exceptions to subsection XV.G.2's presumption of resolution in state courts because they involve issues of interpretation of Agreement terms applicable to all Settling States without reference to a particular State's law. Disputes between a State and any Participating Subdivisions shall not be considered National Disputes. National Disputes are limited to the following:
    - (i) the amount of offset and/or credit attributable to Non-Settling States;
    - (ii) issues involving the scope and definition of "Product";
    - (iii) interpretation and application of the terms "Covered Conduct" and "Released Entities";
    - (iv) disputes over a given year's Annual Payment or the payment of the Additional Restitution Amount to all Settling States (for the avoidance of doubt, disputes between a Settling State and Teva over the amounts owed to only that State shall not be considered National Disputes);
    - (v) questions regarding the performance and/or removal of the Settlement Fund Administrator;
    - (vi) disputes involving liability of successor entities;
    - (vii) disputes that require a determination of sufficient Subdivision and Special District participation to qualify for Incentives A, B, C, or D,;
    - (viii) disputes that require interpretation of Agreement terms (i) that concretely affect four (4) or more Settling States; and (ii) do not turn on unique definitions and interpretations under State law; and
    - (ix) any dispute subject to resolution under subsection XV.G.2 but for which all parties to the dispute agree to arbitration before the

National Arbitration Panel under the provisions of this subsection XV.G.4.

- b. The “*National Arbitration Panel*” shall be comprised of three (3) neutral arbitrators. One (1) arbitrator shall be chosen by Teva, one (1) arbitrator shall be chosen by the Enforcement Committee with due input from Participating Subdivisions, and the third arbitrator shall be agreed upon by the first two (2) arbitrators. The membership of the National Arbitration Panel is intended to remain constant throughout the term of this Agreement, but in the event that replacements are required, the retiring arbitrator shall be replaced by the party that selected him/her.
  - (i) The National Arbitration Panel shall make reasonable best efforts to decide all matters within one hundred eighty (180) days of filing, and in no event shall it take longer than one (1) year.
  - (ii) The National Arbitration Panel shall conduct all proceedings in a reasonably streamlined process consistent with an opportunity for the parties to be heard. Issues shall be resolved without the need for live witnesses where feasible, and with a presumption in favor of remote participation to minimize the burdens on the parties.
  - (iii) To the extent allowed under state law, a Settling State, Participating Subdivision, and (at any party’s request) the National Arbitration Panel may certify to an appropriate state court any question of state law. The National Arbitration Panel shall be bound by a final state court determination of such a certified question. The time period for the arbitration shall be tolled during the course of the certification process.
  - (iv) The arbitrators will give due deference to any authoritative interpretation of state law, including any declaratory judgment or similar relief obtained by a Settling State, Participating Subdivision, or Teva on a state law issue.
  - (v) The decisions of the National Arbitration Panel shall be binding on Settling States, Participating Subdivisions, Teva, and the Settlement Fund Administrator. In any proceeding before the National Arbitration Panel involving a dispute between a Settling State and Teva whose resolution could prejudice the rights of a Participating Subdivision(s) or Participating Special District(s) in that Settling State, such Participating Subdivision(s) or Participating Special District(s) shall be allowed to file a statement of view in the proceeding.
- c. Nothing herein shall be construed so as to limit or otherwise restrict a State from seeking injunctive or other equitable relief in state court to protect the health, safety, or welfare of its citizens.

- d. Each party shall bear its own costs in any arbitration or court proceeding arising under this subsection XV.G. The costs for the arbitrators on the National Arbitration Panel shall be divided and paid equally by the disputing sides for each individual dispute, *e.g.*, a dispute between Teva and Settling States/Participating Subdivisions shall be split 50% by Teva and 50% by the Settling States/Participating Subdivisions that are parties to the dispute; a dispute between a Settling State and a Participating Subdivision shall be split 50% by the Settling State and 50% by any Participating Subdivisions that are party to the dispute.
- 5. Prior to initiating an action to enforce pursuant to this subsection XV.G, the complaining party must:
  - a. Provide written notice to the Enforcement Committee of its complaint, including the provision of the Consent Judgment and/or Agreement that the practice appears to violate, as well as the basis for its interpretation of the disputed provision. The Enforcement Committee shall establish a reasonable process and timeline for obtaining additional information from the involved parties; *provided, however*, that the date the Enforcement Committee establishes for obtaining additional information from the parties shall not be more than forty-five (45) days following the notice. The Enforcement Committee may advise the involved parties of its views on the complaint and/or seek to resolve the complaint informally.
  - b. Wait to commence any enforcement action until thirty (30) days after the date that the Enforcement Committee establishes for obtaining additional information from the involved parties.
- 6. If the parties to a dispute cannot agree on the proper forum for resolution of the dispute under the provisions of subsections XV.G.2 or XV.G.4, a committee comprising the Enforcement Committee and sufficient representatives of Teva such that the members of the Enforcement Committee have a majority of one (1) member will determine the forum where the dispute will be initiated within twenty-eight (28) days of receiving notification of the dispute relating to the proper forum. The forum identified by such committee shall be the sole forum for determining where the dispute shall be heard, and the committee's identification of such forum shall not be entitled to deference by the forum selected.

**H.** *No Effect.* Nothing in this Agreement shall be interpreted to limit the Settling State's Civil Investigative Demand ("CID") or investigative subpoena authority, to the extent such authority exists under applicable state law and the CID or investigative subpoena is issued pursuant to such authority, and Teva reserves all of its rights in connection with a CID or investigative subpoena issued pursuant to such authority.

## **XVI. Miscellaneous**

**A.** *No Admission.* Teva does not admit liability or wrongdoing. Neither this Agreement nor the Consent Judgments shall be considered, construed, or represented to be (1) an

admission, concession, or evidence of liability or wrongdoing or (2) a waiver or any limitation of any defense otherwise available to Teva.

- B.** *Population of Subdivisions.* The population figures for Subdivisions shall be the published U.S. Census Bureau’s population estimates for July 1, 2019, released May 2020. These population figures shall remain unchanged during the term of this Agreement.
- C.** *Population of Special Districts.* For any purpose in this Agreement in which the population of a Special District is used, other than the use of “Covered Special District”: (a) School Districts’ population will be measured by the number of students enrolled who are eligible under the Individuals with Disabilities Education Act (“*IDEA*”) or Section 504 of the Rehabilitation Act of 1973; (b) Health Districts’ and Hospital Districts’ population will be measured at 25% of discharges; and (c) all other Special Districts’ (including Fire Districts’ and Library Districts’) population will be measured at 10% of the population served.
- D.** *Population Associated with Sheriffs.* For any purpose in this Agreement in which the population associated with a lawsuit by a sheriff is used, the population will be measured at 20% of the capacity of the jail(s) operated by the sheriff.
- E.** *Most-Favored-Nation Provision.*

  - 1. If Teva enters into any settlement agreement with any Non-Settling State after November 23, 2022 that resolves Claims similar in scope to the Claims released by a Settling State under this Agreement on overall payment terms that are more favorable to such Non-Settling State on a net present value basis (calculated with a 7% discount rate) on overall payment terms the Non-Settling State would have received under this Agreement based on the same level of participation, then the Settling States, individually or collectively, may elect to seek review, pursuant to Section XVI.E.3, of the overall payment terms of this Agreement and the Non-Settling State agreement so that the Settling State(s) may obtain, with respect to Teva, overall payment terms at least as favorable as those obtained by such Non-Settling State. “*Overall payment terms*” refers to consideration of all payment terms of the two agreements, taken together, including, but not limited to the amount of payments, the timing of payments, and conditions or contingencies on payments.
  - 2. For any settlement with a Non-Settling State involving Released Claims, Teva shall provide the Enforcement Committee with a copy of the settlement agreement or relevant Consent Judgment within thirty (30) calendar days of the consummation of such settlement. The Enforcement Committee will promptly distribute such copy to all Settling States.
  - 3. In the event that the one or more Settling State(s) believes that the overall payment terms of an agreement by Teva with a Non-Settling State are more favorable to the Non-Settling State, when compared based on the totality of the considerations set forth in Section XVI.E.1, the Settling State(s) and Teva shall engage in the following process:



- a. The Settling State(s) shall provide notice, within sixty (60) calendar days of the date on which a settlement agreement or Consent Judgment is provided to the Enforcement Committee, to Teva of its intent to seek revision of this Agreement to provide payment terms that are, on an overall basis, as favorable as those obtained by the Non-Settling State. Such notice shall be confidential and not disclosed publicly to the extent allowed by law and shall state, in detail, the basis for the Settling State's belief that it is entitled to a revision of the Agreement.
  - b. Teva shall, within thirty (30) calendar days, provide a response to the Settling State(s), explaining its position, in detail, as to whether the Settling State(s) is entitled to more favorable overall payment terms than those provided for in this Agreement.
  - c. In the event the Settling State(s) and Teva do not reach agreement as to the application of Section XVI.E.1, the Settling State(s) may petition the National Arbitration Panel to seek a ruling from the Panel as to the applicability of Section XVI.E.1, provided that the Settling State(s) may seek such review only if at least five (5) Settling States co-sign the petition. The Panel shall consider submissions and argument by the parties pursuant to the procedures set forth in Section XV.G.4.
  - d. The Settling State(s) and Teva shall be bound by the determination of the National Arbitration Panel.
4. This Section XVI.E does not apply to, and there is no ability of any Settling State to seek or obtain revision of this Agreement based on, any Non-Settling State agreement with Teva that is entered into: (a) either the earlier of (i) after the close of expert discovery or (ii) after a date ninety (90) calendar days prior to the scheduled start date of a trial between Teva and the Non-Settling State or any severed or bifurcated portion thereof, provided that, where, in order to complete a settlement, a Non-Settling State and Teva jointly request an adjournment of the scheduled start date of a trial within ninety (90) days of that date, this exception will apply as if the trial date had not been adjourned; (b) with a Non-Settling State that previously litigated to judgment a case related to opioids against any manufacturer, distributor, or pharmacy; or, (c) the earlier of: (i) after a Non-Settling State has obtained any court order or judicial determination that grants judgment (in whole or in part) against Teva in the Non-Settling State's case; (ii) after a sanctions ruling against Teva in the Non-Settling State's case against Teva; or, (iii) after any ruling has issued in the Non-Settling State's case against any manufacturer, distributor, or pharmacy on the issue of joint and several liability. The National Arbitration Panel shall have no power to review agreements that satisfy any of the conditions described in this paragraph.
  5. This Section does not apply to, and there is no ability of any Settling State to seek or obtain revision of this Agreement based on, any agreement between Teva and (a) federally-recognized tribe(s), (b) Non-Participating Subdivisions or (3) Non-

Participating Special Districts. This Section XVI.E will not apply to any agreement entered into more than six (6) months after the Reference Date.

**F.** *Tax Reporting and Cooperation.*

1. Upon request by Teva, the Settling States, Participating Subdivisions, and Participating Special Districts agree to perform such further acts and to execute and deliver such further documents as may be reasonably necessary for Teva to establish the statements set forth in subsection VIII.G to the satisfaction of their tax advisors, their independent financial auditors, the Internal Revenue Service, or any other governmental authority, including as contemplated by Treasury Regulations Section 1.162-21(b)(3)(ii) and any subsequently proposed or finalized relevant regulations or administrative guidance.
2. Without limiting the generality of subsection XVI.F, each Settling State, Participating Subdivision, and Participating Special District shall cooperate in good faith with Teva with respect to any tax claim, dispute, investigation, audit, examination, contest, litigation, or other proceeding relating to this Agreement.
3. The Designated State, on behalf of all Settling States, Participating Subdivisions, and Participating Special Districts, shall designate one of its officers or employees to act as the “appropriate official” within the meaning of Treasury Regulations Section 1.6050X-1(f)(1)(ii)(B) (the “Appropriate Official”).
4. Neither Teva nor the Settling States, Participating Subdivisions, and Participating Special Districts make any warranty or representation to any Settling jurisdiction or Releasor as to the tax consequences of the payment of the Compensatory Restitution Amount (or any portion thereof).

**G.** *No Third-Party Beneficiaries.* Except as expressly provided in this Agreement, no portion of this Agreement shall provide any rights to, or be enforceable by, any person or entity that is not a Settling State or Released Entity. No Settling State may assign or otherwise convey any right to enforce any provision of this Agreement.

**H.** *Calculation.* Any figure or percentage referred to in this Agreement shall be carried to seven decimal places.

**I.** *Construction.* None of the Parties and no Participating Subdivision shall be considered to be the drafter of this Agreement or of any of its provisions for the purpose of any statute, case law, or rule of interpretation or construction that would or might cause any provision to be construed against the drafter of this Agreement. The headings of the provisions of this Agreement are not binding and are for reference only and do not limit, expand, or otherwise affect the contents or meaning of this Agreement.

**J.** *Cooperation.* Each Party and each Participating Subdivision agrees to use its best efforts and to cooperate with the other Parties and Participating Subdivisions to cause this Agreement and the Consent Judgments to become effective, to obtain all necessary approvals, consents and authorizations, if any, and to execute all documents and to take

such other action as may be appropriate in connection herewith. Consistent with the foregoing, each Party and each Participating Subdivision agrees that it will not directly or indirectly assist or encourage any challenge to this Agreement or any Consent Judgment by any other person, and will support the integrity and enforcement of the terms of this Agreement and the Consent Judgments.

- K.** *Entire Agreement.* This Agreement, its exhibits and any other attachments, including the attorneys' fees and cost agreement in Exhibit R, embodies the entire agreement and understanding between and among the Parties and Participating Subdivisions relating to the subject matter hereof and supersedes (1) all prior agreements and understandings relating to such subject matter, whether written or oral and (2) all purportedly contemporaneous oral agreements and understandings relating to such subject matter.
- L.** *Execution.* This Agreement may be executed in counterparts and by different signatories on separate counterparts, each of which shall be deemed an original, but all of which shall together be one and the same Agreement. One or more counterparts of this Agreement may be delivered by facsimile or electronic transmission with the intent that it or they shall constitute an original counterpart hereof. One or more counterparts of this Agreement may be signed by electronic signature.
- M.** *Good Faith and Voluntary Entry.* Each Party warrants and represents that it negotiated the terms of this Agreement in good faith. Each of the Parties and signatories to this Agreement warrants and represents that it freely and voluntarily entered into this Agreement without any degree of duress or compulsion. The Parties state that no promise of any kind or nature whatsoever (other than the written terms of this Agreement) was made to them to induce them to enter into this Agreement.
- N.** *No Prevailing Party.* The Parties each agree that they are not the prevailing party in this action, for purposes of any Claim for fees, costs, or expenses as prevailing parties arising under common law or under the terms of any statute, because the Parties have reached a good faith settlement. The Parties each further waive any right to challenge or contest the validity of this Agreement on any ground, including, without limitation, that any term is unconstitutional or is preempted by, or in conflict with, any current or future law.
- O.** *Non-Admissibility.* The settlement negotiations resulting in this Agreement have been undertaken by the Parties and by certain representatives of the Participating Subdivisions in good faith and for settlement purposes only, and no evidence of negotiations or discussions underlying this Agreement shall be offered or received in evidence in any action or proceeding for any purpose. This Agreement shall not be offered or received in evidence in any action or proceeding for any purpose other than in an action or proceeding arising under or relating to this Agreement or in any litigation or arbitration concerning Teva's right to coverage under an insurance contract.
- P.** *Notices.* All notices or other communications under this Agreement shall be in writing (including but not limited to electronic communications) and shall be given to the recipients indicated below:

1. For the Attorney(s) General:

Josh Stein, Attorney General  
North Carolina Department of Justice  
Attn: Daniel Mosteller  
PO Box 629  
Raleigh, NC 27602  
[Dmosteller@ncdoj.gov](mailto:Dmosteller@ncdoj.gov)

Tom Miller, Attorney General  
Office of the Attorney General of Iowa  
Attn: Nathan Blake  
1305 E. Walnut St.  
Des Moines, IA 50319  
[Nathan.Blake@ag.iowa.gov](mailto:Nathan.Blake@ag.iowa.gov)

Jonathan Skrmetti, Attorney General  
Office of the Tennessee Attorney General  
Attn: Michael Leftwich  
P.O. Box 20207  
Nashville, TN, 37202-0207  
[Michael.Leftwich@ag.tn.gov](mailto:Michael.Leftwich@ag.tn.gov)

2. For the Plaintiffs' Executive Committee:

Paul F. Farrell  
Farrell Law  
P.O. Box 1180  
Huntington, WV 25714-1180  
[paul@farrellfuller.com](mailto:paul@farrellfuller.com)

Jayne Conroy  
Simmons Hanly Conroy LLC  
112 Madison Avenue, 7th Floor  
New York, NY 10016-7416  
[JConroy@simmonsfirm.com](mailto:JConroy@simmonsfirm.com)

Joseph F. Rice  
Motley Rice LLC  
28 Bridgeside Blvd.  
Mount Pleasant, SC 29464  
[jrice@motleyrice.com](mailto:jrice@motleyrice.com)

Peter Mougey  
Levin Papantonio Rafferty  
316 South Baylen St.  
Pensacola, FL 32502  
[pmougey@levinlaw.com](mailto:pmougey@levinlaw.com)

Paul J. Geller  
Robbins Geller Rudman & Dowd LLP  
120 East Palmetto Park Road  
Boca Raton, FL 33432  
[PGeller@rgrdlaw.com](mailto:PGeller@rgrdlaw.com)

Steven Skikos  
Skikos, Crawford, Skikos & Joseph, LLC  
One Sansom Street, Suite 2830  
San Francisco, CA 94104  
[sskikos@skikos.com](mailto:sskikos@skikos.com)

3. For Teva:

Eric W. Sitarchuk  
Rebecca J. Hillyer  
Morgan Lewis & Bockius LLP  
1701 Market Street  
Philadelphia, PA 19103  
[Eric.sitarchuk@morganlewis.com](mailto:Eric.sitarchuk@morganlewis.com)  
[Rebecca.hillyer@morganlewis.com](mailto:Rebecca.hillyer@morganlewis.com)

Frank Cavanagh  
Director and Counsel - Government Investigations and Litigation  
Teva Pharmaceuticals  
400 Interpace Pkwy  
Parsippany, NJ 07054  
[frank.cavanagh@tevapharm.com](mailto:frank.cavanagh@tevapharm.com)

Any Party or the Plaintiffs' Executive Committee may change or add the contact information of the persons designated to receive notice on its behalf by notice given (effective upon the giving of such notice) as provided in this subsection.

- Q.** *No Waiver.* The waiver of any rights conferred hereunder shall be effective only if made by written instrument executed by the waiving Party or Parties. The waiver by any Party of any breach of this Agreement shall not be deemed to be or construed as a waiver of any other breach, whether prior, subsequent, or contemporaneous, nor shall such waiver be deemed to be or construed as a waiver by any other Party.
- R.** *Preservation of Privilege.* Nothing contained in this Agreement or any Consent Judgment, and no act required to be performed pursuant to this Agreement or any Consent Judgment, is intended to constitute, cause, or effect any waiver (in whole or in part) of any attorney-client privilege, work product protection, or common interest/joint defense privilege, and each Party agrees that it shall not make or cause to be made in any forum any assertion to the contrary.

**S.**     *Successors.*

1.     This Agreement shall be binding upon, and inure to the benefit of, Teva and its respective successors and assigns.
2.     Teva shall not sell the majority of its voting stock or substantially all its assets without obtaining the acquiror's agreement that it will constitute a successor with respect to Teva's obligations under this Agreement.
3.     Teva shall not in one (1) transaction, or a series of related transactions, sell, or transfer assets (other than sales or transfers of inventories, or sales or transfers to an entity owed directly or indirectly by Teva) having a fair market value equal to twenty-five percent (25%) or more of the consolidated assets of Teva where the sale or transfer transaction is announced after the Reference Date, is not for fair consideration, and would foreseeably and unreasonably jeopardize Teva's ability to make the payments under this Agreement that are due on or before the third Payment Date following the close of a sale or transfer transaction. The above restriction shall not apply if Teva obtains the acquiror's agreement that it will be either a guarantor of or successor to the percentage of Teva's remaining Payment Obligations under this Agreement equal to the percentage of Teva's consolidated assets being sold or transferred in such transaction. Percentages under this section shall be determined in accordance with the United States generally accepted accounting principles and as of the date of Teva's most recent publicly filed consolidated balance sheet prior to the date of entry into the sale or transfer agreement at issue. This subsection XVI.S.3 shall be enforceable solely by the Enforcement Committee, and any objection under this subsection XVI.S.3 not raised within twenty (20) calendar days from the date that Teva transmits notice of the transaction to the Enforcement Committee is waived. Any dispute under this subsection XVI.S.3 shall be a National Dispute as described in subsection XV.E and must be raised exclusively with the National Arbitration Panel as described therein within twenty (20) calendar days of the announcement, and the sole remedy shall be an order enjoining the transaction.

- T.**     *Modification, Amendment, Alteration.* After the Reference Date, any modification, amendment, or alteration of this Agreement by the Parties shall be binding only if evidenced in writing signed by Teva along with the signatures of at least thirty-seven (37) of those then-serving Attorneys General of the Settling States along with a representation from each Attorney General that either: (1) the advisory committee or similar entity established or recognized by that Settling State (either pursuant to subsection VIII.F.2, by a State-Subdivision Agreement, or by statute) voted in favor of the modification, amendment, or alteration of this Agreement including at least one Participating Subdivision-appointed member; or (2) in States without any advisory committee, that 50.1% of the Participating Subdivisions by population expressed approval of the modification, amendment, or alteration of this Agreement in writing. Provided, however, in the event the modification, amendment, or alteration relates to injunctive relief, interstate allocation between the Settling States, intrastate allocation in a particular Settling State, or fees or costs of Settling States and Participating Subdivisions, then every Settling State and each Participating Subdivision affected by that modification, amendment, or alteration

must assent in writing. Provided further that, in the event the modification, amendment, or alteration relates to injunctive relief, then such amendment, modification, or alteration of injunctive relief against Teva will not be effective unless and until any Consent Judgment is modified by a court of competent jurisdiction, except as otherwise provided by the Injunctive Terms.

**U. *Termination.***

1. Unless otherwise agreed to by Teva and the Settling State in question, this Agreement and all of its terms (except subsection XVI.O and any other non-admissibility provisions, which shall continue in full force and effect) shall be canceled and terminated with respect to the Settling State, and the Agreement and all orders issued by the courts in the Settling State pursuant to the Agreement shall become null and void and of no effect if one or more of the following conditions applies:
  - a. A Consent Judgment approving this Agreement without modification of any of the Agreement's terms has not been entered as to the Settling State by a court of competent jurisdiction on or before one hundred eighty (180) days after the Effective Date; or
  - b. This Agreement or the Consent Judgment as to that Settling State has been disapproved by a court of competent jurisdiction to which it was presented for approval and/or entry (or, in the event of an appeal from or review of a decision of such a court to approve this Agreement and the Consent Judgment, by the court hearing such appeal or conducting such review), and the time to appeal from such disapproval has expired, or, in the event of an appeal from such disapproval, the appeal has been dismissed or the disapproval has been affirmed by the court of last resort to which such appeal has been taken and such dismissal or disapproval has become no longer subject to further appeal (including, without limitation, review by the United States Supreme Court).
2. If this Agreement is terminated with respect to a Settling State and its Participating Subdivisions for whatever reason pursuant to subsection XVI.U.1, then:
  - a. An applicable statute of limitation or any similar time requirement (excluding any statute of repose) shall be tolled from the date the Settling State signed this Agreement until the later of the time permitted by applicable law or for one year from the date of such termination, with the effect that Teva and the Settling State in question shall be in the same position with respect to the statute of limitation as they were at the time the Settling State filed its action; and
  - b. Teva and the Settling State and its Participating Subdivisions in question shall jointly move the relevant court of competent jurisdiction for an order reinstating the actions and Claims dismissed pursuant to the terms of this Agreement governing dismissal, with the effect that Teva and the Settling

State and its Participating Subdivisions in question shall be in the same position with respect to those actions and Claims as they were at the time the action or Claim was stayed or dismissed.

3. Unless Teva and the Enforcement Committee agree otherwise, this Agreement, with the exception of the Injunctive Relief Terms that have their own provisions on duration, shall terminate as to all Parties as of the Payment Date for Payment Year 13, *provided* that Teva has performed its payment obligations under the Agreement as of that date. Notwithstanding any other provision in this Agreement, all releases under this Agreement will remain effective despite any termination under this paragraph.
- V. *Waiver.* Teva, for good and valuable consideration the receipt of which is acknowledged, hereby (a) waives, foregoes and relinquishes all rights to utilize and/or seek relief under any of the following laws of the State of Texas for the restructuring of any of its business affairs: Tex. Bus. Orgs. Code § 10.003 (Contents of Plan of Merger: More Than One Successor) or any other statute of Subchapter A of Chapter 10 of Tex. Bus. Orgs. Code to the extent such statute relates to multi-successor mergers (and/or any other similar laws or statutes in any other state or territory); Tex. Bus. Orgs. Code §§ 11.01–11.414 (Winding Up and Termination of Domestic Entity); or Tex. Bus. & Com. Code §§ 23.01–23.33 (Assignments for the Benefit of Creditors) (collectively, the “Texas Statutes”), and (b) agrees, warrants and represents that it will not file, request or petition for relief under the Texas Statutes, in each case until such time as all of Teva’s obligations incurred hereunder are satisfied in full. The foregoing waiver and relinquishment includes, without limitation, until such time as all of Teva’s obligations hereunder are satisfied in full, Teva’s rights to execute a divisional merger or equivalent transaction or restructuring that in each case has the intent or foreseeable effect of (i) separating material assets from material liabilities and (ii) assigning or allocating all or a substantial portion of those liabilities to any subsidiary or affiliate that files for relief under chapter 11 of the Bankruptcy Code, or pursuant to which such subsidiary or affiliate that files for relief under chapter 11 of the Bankruptcy Code would be assuming or retaining all or a substantial portion of those liabilities.
- W. *Affirmative Representation of Solvency.* Teva Pharmaceutical Industries Ltd. and Teva Pharmaceuticals USA, Inc. hereby warrant and represent that, as of the date of the execution of this Agreement, it is not insolvent as such term is defined and interpreted under 11 U.S.C. §§101 et seq. (“Code”) including, without limitation, Code §§ 547 and 548.
- X. *Governing Law.* Except (1) as otherwise provided in the Agreement or (2) as necessary, in the sole judgment of the National Arbitration Panel, to promote uniformity of interpretation for matters within the scope of the National Arbitration Panel’s authority, this Agreement shall be governed by and interpreted in accordance with the respective laws of the Settling State, without regard to the conflict of law rules of such Settling State, that is seeking to enforce the Agreement against Teva or against which Teva is seeking enforcement. Notwithstanding any other provision in this subsection on governing law, any disputes relating to the Settlement Fund Escrow shall be governed by and interpreted in accordance with the law of the state where the escrow agent has its primary place of business.



## **Teva Global Settlement Exhibits**

<b>Exhibit A Alleged Harms .....</b>	<b>A-1</b>
<b>Exhibit B Enforcement Committee Organizational Bylaws .....</b>	<b>B-1</b>
<b>Exhibit C Litigating Subdivisions and Special District List .....</b>	<b>C-1</b>
<b>Exhibit D Settling States Plan for Acceptance and Delivery of Settlement Product .....</b>	<b>D-1</b>
<b>Exhibit E List of Opioid Remediation Uses .....</b>	<b>E1</b>
<b>Exhibit F-1 “State Global Allocation Percentages” .....</b>	<b>F-1</b>
<b>Exhibit F-2 “State Allocation Percentages” .....</b>	<b>F-3</b>
<b>Exhibit G Subdivisions and Special Districts Eligible to Receive Direct Allocations from the Subdivision Fund and Subdivision Fund Allocation Percentages .....</b>	<b>G-1</b>
<b>Exhibit H Participation by Oklahoma Subdivisions and Special Districts .....</b>	<b>H-1</b>
<b>Exhibit I Primary Subdivisions and Subdivisions with Population Over 10,000 .....</b>	<b>I-1</b>
<b>Exhibit J Teva’s Subsidiaries, Affiliates, and Joint Ventures .....</b>	<b>J-1</b>
<b>Exhibit K Subdivision and Special District Settlement Participation Form .....</b>	<b>K-1</b>
<b>Exhibit L Settlement Fund Administrator .....</b>	<b>L-1</b>
<b>Exhibit M Settlement Payment Schedule .....</b>	<b>M-1</b>
<b>Exhibit N Additional Restitution Amount Allocation .....</b>	<b>N-1</b>
<b>Exhibit O Adoption of a State-Subdivision Agreement.....</b>	<b>O-1</b>
<b>Exhibit P Teva Injunctive Term Sheet.....</b>	<b>P-1</b>
<b>Exhibit Q Anda Injunctive Relief.....</b>	<b>Q-1</b>
<b>Exhibit R Agreement on Attorneys’ Fees, Expenses and Costs.....</b>	<b>R-1</b>
<b>Exhibit S Agreement on the State Outside Counsel Fee Fund for Manufacturer Settlements .....</b>	<b>S-1</b>
<b>Exhibit T Agreement on the State Cost Fund Administration .....</b>	<b>T-1</b>

**Exhibit A**  
**Alleged Harms**

The following expert reports that were filed in connection with the case captioned *In re National Prescription Opiate Litigation*, No. 1-17-md-02804 (S.D. Ohio):

1. Expert report of Professor David Cutler, dated March 25, 2019.
2. Expert report of Dr. Jeffrey B. Liebman, dated March 25, 2019.
3. Expert report of Professor Thomas McGuire regarding damages to Bellwethers, dated March 25, 2019.
4. Report of Professor Thomas McGuire regarding public nuisance, dated March 25, 2019.

**Exhibit B**  
**Enforcement Committee Organizational Bylaws**

**ARTICLE I**

These bylaws constitute the code of rules adopted by the Settling States and Participating Subdivisions for the creation of an Enforcement Committee (the “Committee”) to exist and operate during the term of the Agreement in connection with Teva and shall control the regulation and management of the Committee’s affairs.

**ARTICLE II**

**Purpose**

The Committee is organized for the sole purpose of evaluating and taking such action as deemed reasonable, necessary, and appropriate by the members of the Committee on the matters delegated to the Committee under that certain Settlement Agreement between the Settling States and Teva dated November 22, 2022.

**ARTICLE III**

**Members of the Committee**

**(1) Number of Members**

The Committee will consist of thirteen (13) members (the “Members”). Upon majority resolution of the Committee, the number of Members may be increased or decreased from time to time, but in no event shall a decrease have the effect of decreasing the total number of Members to less than seven Members.

**(2) Initial Members**

The Committee initially will consist of eight (8) Settling State Members and five (5) Participating Subdivision Members; two (2) of the Participating Subdivisions shall be counties; two (2) shall be municipalities, and the fifth Participating Subdivision Member may be either a county or a municipality. The initial Settling State Members are representatives from: California, Illinois, Iowa, New York, North Carolina, Ohio, Tennessee and Virginia. The initial Participating Subdivision Members are: [•]. Until the date fifteen (15) months from the Effective Date contained in the Settlement Agreement, the Participating Subdivisions may designate their outside counsel to serve as their representative. After the date fifteen (15) months from the Effective Date, an employee or official of the Participating Subdivision must be designated as the representative of the Participating Subdivision.

**(3) Term of Members**

The term of office for Members of the Committee will be until the end of the term of the Settlement Agreement, thirteen (13) years, unless and until a Member withdraws or resigns from the Committee.

**(4) Resignation**

Any Member may resign at any time by delivering written notice to the Chairperson of the Committee. Such resignation shall take effect upon receipt or, if later, at the time specified in the notice.

**(5) Removal**

(a) Any Member may be removed without cause, at any time, by a majority of the entire Committee, at a Regular or Special Meeting called for that purpose. Any Member under consideration of removal must first be notified about the consideration by written notice at least five days prior to the meeting at which the vote takes place.

(b) In the event that any Member is not a Settling State or a Participating Subdivision or the Member subsequently becomes a Later Litigating Subdivision, the Member shall be removed immediately without notice or vote of the Committee.

**(6) Vacancies**

In the event of a vacancy, the Members of the same type (Settling State or Participating Subdivision) shall select another Settling State or Participating Subdivision to fill that Member's position.

**(7) Compensation**

Members shall not receive any salaries or other compensation for their services, but, by resolution of the Committee, may be reimbursed for any actual expenses incurred in the performance of their duties for the Committee, as long as a majority of disinterested Members approve the reimbursement. Any reimbursement shall be sought from the Settlement Fund Administrator.

**ARTICLE IV**

**Conflicts of Interest and Code of Ethics**

If a Member, agent, or employee of the Committee has a conflict of interest, he or she may not participate in a vote, discussion, or decision about the matter. Each Member shall follow any applicable state or local law with respect to conflicts, gifts, and ethics.

**ARTICLE V**

**Committee Meetings**

**(1) Place of Meetings**

Meetings of the Committee will be held at any place that the Chairperson may designate, including by telephonic or electronic means.

**(2) Regular Meetings**

Regular meetings of the Committee shall be held as deemed necessary by the Chairperson or any three members.

**(3) Notice of Meetings**

Written notice of the date, time, place and subject of each meeting must be provided to the Members at least 72 hours before the scheduled time of the meeting, except when there is an emergency or urgent public necessity.

**(4) Quorum**

A majority of the incumbent Members (not counting vacancies) shall constitute a quorum for the purposes of convening a meeting or conducting business.

**(5) Voting and Proxy**

When it is necessary to vote on any matter before the Committee, Members may vote by electronic means as provided in these Bylaws. Proxy voting is permitted. In order for a matter to pass, the matter must have a majority vote of Members present and must have at least one vote from a Settling State Member and a Participating Subdivision Member. In the event that there is a Quorum, but no Settling State or Participating Subdivision Member is present, then a matter may pass with a simple majority vote.

**(6) Minutes**

The Committee shall prepare and keep minutes. The minutes must state the subject of each deliberation and indicate each vote, order, decision, or other action taken.

**ARTICLE VI**

**Officers**

**(1) Roster of Officers**

The Committee shall have a Chairperson, a Vice Chairperson, and a Secretary. The Committee may have at its discretion, such other officers as may be appointed by the Members of the Committee. One person may hold two or more offices, except those serving as Chairperson.

**(2) Election and Removal of Officers**

All officers shall serve two-year terms. The election shall be conducted at the first meeting of the fiscal year. Officers shall remain in office until their successors have been selected. Officers may serve consecutive terms without limit. The election of officers shall be by majority vote of the Members of the Committee attending the meeting.

**(3) Vacancies**

If a vacancy occurs during the term of office for any elected officer, the Members of the Committee shall elect a new officer to fill the remainder of the term as soon as practical, by majority vote of Members present.

**(4) Chairperson**

The Chairperson will supervise and control the affairs of the Committee and shall exercise such supervisory powers as may be given him/her by the Members of the Committee. The Chairperson will perform all duties incident to such office and such other duties as may be provided in these bylaws or as may be prescribed from time to time by the Committee. The Chairperson shall preside at all meetings and shall exercise parliamentary control in accordance with Robert's Rules of Order.

**(5) Vice Chairperson**

The Vice Chairperson shall act in place of the Chairperson in the event of the Chairperson's absence, inability, or refusal to act, and shall exercise and discharge such other duties as may be required by the Committee. The Vice Chairperson shall serve as the parliamentarian and interpret any ambiguities of the bylaws.

**(6) Secretary**

The Secretary will keep and maintain all records related to the Committee and take minutes of all meetings.

**(7) Records**

All elected officers and committee chairpersons shall relinquish their records to the Chairperson immediately upon the completion of their term of office or completion of a project.

**(8) Resignation**

An officer may resign the office while not resigning membership from the Committee, by submitting a letter to the Chairperson. Vacancies occurring in any office shall be appointed for the remainder of the term.

**ARTICLE VII**

**Duties**

**(1) Prior to the Reference Date**

The Committee shall be responsible for any additional negotiations with Teva, including, but not limited to, negotiating extensions of any periods created by the Settlement Agreement.

**(2) After the Effective Date**

The Committee shall establish procedures for the receipt of notices that a dispute exists concerning the Agreement and review of such disputes, pursuant to Section XV of the Agreement. Members may engage with Teva, Settling States, and Participating Subdivisions attempting to resolve any dispute without further action by the Committee. The Committee may request additional information from Teva, Settling States, and Participating Subdivisions to the extent the Committee believes such information is necessary to understand, resolve, or provide advice related to a dispute. The Committee

shall endeavor to provide advice relative to the dispute no later than 60 days after receipt of notice.

## **ARTICLE VIII**

### **Rules of Procedure**

The proceedings and business of the Committee shall be governed by Robert's Rules of Order unless otherwise waived by the Committee.

## **ARTICLE IX**

### **Operations**

#### **(1) Records**

The Committee will keep correct and complete records and will also keep minutes of the proceedings of the Committee meetings and Committees. The Committee will keep such records at its principal place of business at a place designated by the Chairperson.

All elected officers and committee chairpersons shall relinquish their records to the Chairperson, immediately upon the completion of their term of office.

#### **(2) Inspection of Books and Records**

The minutes of a meeting are public records and shall be available for public inspection and copying on request to the Committee's Chairperson or the Chairperson's designee.

#### **(3) Amendments**

The bylaws may be amended at any time by a vote of a majority of Members present and must have at least one vote from a Settling State Member and a Participating Subdivision Member. In the event that there is a Quorum, but no Settling State or Participating Subdivision Member is present, then a matter may pass with a simple majority vote.

**Exhibit C**  
**Litigating Subdivisions and Special District List**

- |   |   |
|---|---|
| 1. Abbeville (AL), City of, Alabama   | 37. Cedar Bluff (AL), Town of, Alabama                    |
| 2. Alabaster (AL), City of, Alabama   | 38. Center Point (AL), City of, Alabama                   |
| 3. Albertville (AL), City of, Alabama   | 39. Centre (AL), City of, Alabama                         |
| 4. Alexander (AL), City of, Alabama   | 40. Centreville (AL), City of, Alabama                    |
| 5. Anniston (AL), City of, Alabama  | 41. Chambers (AL), County of, Alabama                     |
| 6. Arab (AL), City of, Alabama  | 42. Cherokee (AL), County of, Alabama                     |
| 7. Argo (AL), City of, Alabama  | 43. Cherokee (AL), Town of, Alabama                       |
| 8. Ashland (AL), City of, Alabama   | 44. Chickasaw (AL), City of, Alabama                      |
| 9. Ashville (AL), City of, Alabama  | 45. Childersburg (AL), City of, Alabama                   |
| 10. Athens (AL), City of, Alabama   | 46. Chilton, AL (AL), County of, Alabama                  |
| 11. Attalla (AL), City of, Alabama  | 47. Choctaw (AL), County of, Alabama                      |
| 12. Attentus Moulton, LLC d/b/a Lawrence<br>Medical Center Lawrence (AL), Alabama | 48. Clanton (AL), City of, Alabama                        |
| 13. Auburn (AL), City of, Alabama   | 49. Clarke (AL), County of, Alabama                       |
| 14. Autauga (AL), County of, Alabama  | 50. Clay (AL), County of, Alabama                         |
| 15. Baldwin (AL), County of, Alabama  | 51. Cleburne (AL), County of, Alabama                     |
| 16. Barbour (AL), County of, Alabama  | 52. Cleveland (AL), Town of, Alabama                      |
| 17. Bay Minette (AL), City of, Alabama  | 53. Coffee (AL), County of, Alabama                       |
| 18. Berry (AL), Town of, Alabama  | 54. Colbert (AL), County of, Alabama                      |
| 19. Bessemer (AL), City of, Alabama   | 55. Conecuh (AL), County of, Alabama                      |
| 20. Bibb (AL), County of, Alabama   | 56. Coosa (AL), County of, Alabama                        |
| 21. Bibb County Healthcare Authority (AL),<br>Alabama                             | 57. Cordova (AL), City of, Alabama                        |
| 22. Birmingham (AL), City of, Alabama   | 58. Covington (AL), County of, Alabama                    |
| 23. Blount (AL), County of, Alabama   | 59. Crenshaw (AL), County of, Alabama                     |
| 24. Boaz (AL), City of, Alabama   | 60. Cullman (AL), City of, Alabama                        |
| 25. Brent (AL), City of, Alabama  | 61. Cullman (AL), County of, Alabama                      |
| 26. Brewton (AL), City of, Alabama  | 62. Cullman County Health Care Authority<br>(AL), Alabama |
| 27. Bridgeport (AL), City of, Alabama   | 63. Dadeville (AL), City of, Alabama                      |
| 28. Brookwood (AL), City of, Alabama  | 64. Dale (AL), County of, Alabama                         |
| 29. Brundidge (AL), City of, Alabama  | 65. Dale County Healthcare Authority (AL),<br>Alabama     |
| 30. Bullock (AL), County of, Alabama  | 66. Daleville (AL), City of, Alabama                      |
| 31. Butler (AL), County of, Alabama   | 67. Dallas (AL), County of, Alabama                       |
| 32. Butler (AL), Town of, Alabama   | 68. Daphne (AL), City of, Alabama                         |
| 33. Calera (AL), City of, Alabama   | 69. Dauphin Island (AL), Town of, Alabama                 |
| 34. Calhoun (AL), County of, Alabama  | 70. Decatur (AL), City of, Alabama                        |
| 35. Camp Hill (AL), Town of, Alabama  | 71. DeKalb (AL), County of, Alabama                       |
| 36. Carbon Hill (AL), City of, Alabama  | 72. Demopolis (AL), City of, Alabama                      |



73. Dora (AL), City of, Alabama
74. Dothan (AL), City of, Alabama
75. Double Springs (AL), Town of, Alabama
76. Douglas (AL), Town of, Alabama
77. East Brewton (AL), City of, Alabama
78. Elmore (AL), County of, Alabama
79. Enterprise (AL), City of, Alabama
80. Escambia (AL), County of, Alabama
81. Etowah (AL), County of, Alabama
82. Etowah (AL), County of (Sheriff), Alabama
83. Eufaula (AL), City of, Alabama
84. Evergreen (AL), City of, Alabama
85. Fairfield (AL), City of, Alabama
86. Fairhope (AL), City of, Alabama
87. Faunsdale (AL), Town of, Alabama
88. Fayette (AL), City of, Alabama
89. Fayette (AL), County of, Alabama
90. Fayette (AL), County of (Sheriff), Alabama
91. Florence (AL), City of, Alabama
92. Foley (AL), City of, Alabama
93. Fort Deposit (AL), Town of, Alabama
94. Fort Payne (AL), City of, Alabama
95. Franklin (AL), County of, Alabama
96. Fultondale (AL), City of, Alabama
97. Gadsden (AL), City of, Alabama
98. Geneva (AL), City of, Alabama
99. Geneva (AL), County of, Alabama
100. Geneva County Healthcare Authority (AL), Alabama
101. Georgiana (AL), City of, Alabama
102. Geraldine (AL), Town of, Alabama
103. Gilbertown (AL), Town of, Alabama
104. Grant (AL), Town of, Alabama
105. Graysville (AL), City of, Alabama
106. Greene (AL), County of, Alabama
107. Greene County Hospital Board (AL), Alabama
108. Greensboro (AL), City of, Alabama
109. Greenville (AL), City of, Alabama
110. Guin (AL), City of, Alabama
111. Guntersville (AL), City of, Alabama
112. Gurley (AL), Town of, Alabama
113. Hale (AL), County of, Alabama
114. Haleyville (AL), City of, Alabama
115. Hamilton (AL), City of, Alabama
116. Hammondville (AL), Town of, Alabama
117. Hartselle (AL), City of, Alabama
118. Headland (AL), City of, Alabama
119. Henagar (AL), City of, Alabama
120. Henry (AL), County of, Alabama
121. HH Health System - Athens Limestone, LLC d/b/a Athens Limestone Hospital (AL), Alabama
122. HH Health System - Morgan, LLC d/b/a Decatur Morgan Hospital - Decatur and Decatur Morgan Hospital - Parkway (AL), Alabama
123. HH Health System - Shoals, LLC d/b/a Helen Keller Hospital and Red Bay Hospital (AL), Alabama
124. Homewood (AL), City of, Alabama
125. Hoover (AL), City of, Alabama
126. Houston (AL), County of, Alabama
127. Hueytown (AL), City of, Alabama
128. Huntsville (AL), City of, Alabama
129. Irondale (AL), City of, Alabama
130. J. Paul Jones Hospital (AL), Alabama
131. Jackson (AL), County of, Alabama
132. Jackson County Health Care Authority (AL), Alabama
133. Jacksonville (AL), City of, Alabama
134. Jasper (AL), City of, Alabama
135. Jefferson (AL), County of, Alabama
136. Jefferson (AL), County of (Sheriff), Alabama
137. Killen (AL), City of, Alabama
138. Lamar (AL), County of, Alabama
139. Lamar (AL), County of (Sheriff), Alabama
140. Lanett (AL), City of, Alabama
141. Lauderdale (AL), County of, Alabama
142. Lawrence (AL), County of, Alabama
143. Leeds (AL), City of, Alabama
144. Leesburg (AL), City of, Alabama
145. Leighton (AL), Town of, Alabama

146. Level Plains (AL), City of, Alabama
147. Limestone (AL), County of, Alabama
148. Lincoln (AL), City of, Alabama
149. Linden (AL), City of, Alabama
150. Locust Fork (AL), Town of, Alabama
151. Louisville (AL), City of, Alabama
152. Lowndes (AL), County of, Alabama
153. Loxley (AL), Town of, Alabama
154. Luverne (AL), City of, Alabama
155. Macon (AL), County of, Alabama
156. Madison (AL), City of, Alabama
157. Madison (AL), County of, Alabama
158. Marengo (AL), County of, Alabama
159. Marion (AL), City of, Alabama
160. Marion (AL), County of, Alabama
161. Marshall (AL), County of, Alabama
162. Marshall County Health Care Authority, (AL), County of, Alabama
163. McKenzie (AL), Town of, Alabama
164. Medical West Hospital Authority, d/b/a Medical West (AL), Alabama
165. Midfield (AL), City of, Alabama
166. Millbrook (AL), City of, Alabama
167. Mobile (AL), City of, Alabama
168. Mobile (AL), County of, Alabama
169. Mobile County Board of Health and Family Oriented Primary Health Care Clinic (AL), Alabama
170. Mobile County Emergency Medical Services System Rescue Squad (AL), Alabama
171. Monroe (AL), County of, Alabama
172. Monroeville (AL), City of, Alabama
173. Montgomery (AL), City of, Alabama
174. Montgomery (AL), County of, Alabama
175. Moody (AL), City of, Alabama
176. Morgan (AL), County of, Alabama
177. Moulton (AL), City of, Alabama
178. Mountain Brook (AL), City of, Alabama
179. Munford (AL), Town of, Alabama
180. Muscle Shoals (AL), City of, Alabama
181. Nauvoo (AL), City of, Alabama
182. New Hope (AL), City of, Alabama
183. Northport, AL, (AL), City of, Alabama
184. Oakman (AL), City of, Alabama
185. Oakman (AL), Town of, Alabama
186. Oneonta (AL), City of, Alabama
187. Opelika (AL), City of, Alabama
188. Opp (AL), City of, Alabama
189. Orange Beach (AL), City of, Alabama
190. Oxford (AL), City of, Alabama
191. Ozark (AL), City of, Alabama
192. Parrish (AL), City of, Alabama
193. Pell City (AL), City of, Alabama
194. Perry (AL), County of, Alabama
195. Phenix (AL), City of, Alabama
196. Pickens (AL), County of, Alabama
197. Piedmont (AL), City of, Alabama
198. Pike (AL), County of, Alabama
199. Pleasant Grove (AL), City of, Alabama
200. Powell (AL), Town of, Alabama
201. Prattville (AL), City of, Alabama
202. Priceville (AL), Town of, Alabama
203. Prichard (AL), City of, Alabama
204. Ragland (AL), City of, Alabama
205. Rainbow City (AL), City of, Alabama
206. Rainsville (AL), City of, Alabama
207. Randolph (AL), County of, Alabama
208. Red Bay (AL), City of, Alabama
209. Roanoke (AL), City of, Alabama
210. Robertsedale (AL), City of, Alabama
211. Rockford (AL), Town of, Alabama
212. Russell (AL), County of, Alabama
213. Russellville (AL), City of, Alabama
214. Saint Clair (AL), County of, Alabama
215. Saraland (AL), City of, Alabama
216. Satsuma (AL), City of, Alabama
217. Scottsboro (AL), City of, Alabama
218. Semmes (AL), City of, Alabama
219. Selma (AL), City of, Alabama
220. Sheffield (AL), City of, Alabama
221. Shelby (AL), County of, Alabama
222. Sipsy (AL), City of, Alabama

223. Slocumb (AL), City of, Alabama
224. Spanish Fort (AL), City of, Alabama
225. Springville (AL), City of, Alabama
226. Summerdale (AL), Town of, Alabama
227. Sumiton (AL), City of, Alabama
228. Sumter (AL), County of, Alabama
229. Sweet Water (AL), Town of, Alabama
230. Sylacauga (AL), City of, Alabama
231. Sylacauga Health Care Authority (AL), Alabama
232. Talladega (AL), City of, Alabama
233. Talladega (AL), County of, Alabama
234. Tallapoosa (AL), County of, Alabama
235. The DCH Health Care Authority, d/b/a DCH Regional Medical Center (AL), Alabama
236. The Health Care Authority of Clarke d/b/a Grove Hill Memorial Hospital (AL), County of, Alabama
237. The Health Care Authority of Morgan - City of Decatur (AL), County of, Alabama
238. The Health Care Authority of the City of Huntsville d/b/a HH Health System (AL), Alabama
239. The Health Care Authority of the City of Huntsville d/b/a Huntsville Hospital (AL), Alabama
240. The Health Care Authority of the City of Huntsville d/b/a Huntsville Hospital for Women and Children (AL), Alabama
241. The Health Care Authority of the City of Huntsville d/b/a Madison Hospital (AL), Alabama
242. The Healthcare Authority for Baptist Health, d/b/a Baptist Medical Center East (AL), Alabama
243. Thomasville (AL), City of, Alabama
244. Tombigbee HealthCare Authority (AL), Alabama
245. Troy (AL), City of, Alabama
246. Trussville (AL), City of, Alabama
247. Tuscaloosa (AL), City of, Alabama
248. Tuscaloosa (AL), County of, Alabama
249. Tuscumbia (AL), City of, Alabama
250. Tuskegee (AL), City of, Alabama
251. Union Springs (AL), City of, Alabama
252. Uniontown (AL), City of, Alabama
253. Vance (AL), Town of, Alabama
254. Vernon (AL), City of, Alabama
255. Vestavia Hills (AL), City of, Alabama
256. Walker (AL), County of, Alabama
257. Washington (AL), County of, Alabama
258. Weaver (AL), City of, Alabama
259. West Blocton (AL), Town of, Alabama
260. Wetumpka (AL), City of, Alabama
261. Wilcox (AL), County of, Alabama
262. Winfield (AL), City of, Alabama
263. Woodville (AL), Town of, Alabama
264. Yellow Bluff (AL), Town of, Alabama
265. Apache (AZ), County of, Arizona
266. Bullhead (AZ), City of, Arizona
267. Cochise (AZ), County of, Arizona
268. Glendale (AZ), City of, Arizona
269. Kingman (AZ), City of, Arizona
270. La Paz (AZ), County of, Arizona
271. Maricopa (AZ), County of, Arizona
272. Mohave (AZ), County of, Arizona
273. Navajo (AZ), County of, Arizona
274. Phoenix (AZ), City of, Arizona
275. Pima (AZ), County of, Arizona
276. Pinal (AZ), County of, Arizona
277. Prescott (AZ), City of, Arizona
278. Surprise (AZ), City of, Arizona
279. Tucson (AZ), City of, Arizona
280. Yuma (AZ), County of, Arizona
281. Adona (AR), City of, Arkansas
282. Alexander (AR), City of, Arkansas
283. Alicia (AR), City of, Arkansas
284. Allport (AR), City of, Arkansas
285. Alma (AR), City of, Arkansas
286. Almyra (AR) City of, Arkansas
287. Alpena (AR), City of, Arkansas
288. Altheimer (AR), City of, Arkansas
289. Altus (AR), City of, Arkansas
290. Amagon (AR), City of, Arkansas

291. Amity (AR), City of, Arkansas
292. Anthonyville (AR), City of, Arkansas
293. Antoine (AR), City of, Arkansas
294. Arkadelphia (AR), City of, Arkansas
295. Arkansas (AR), County of, Arkansas
296. Arkansas City (AR), City of, Arkansas
297. Ash Flat (AR), City of, Arkansas
298. Ashdown (AR), City of, Arkansas
299. Ashley (AR), County of, Arkansas
300. Atkins (AR), City of, Arkansas
301. Aubrey (AR), City of, Arkansas
302. Augusta (AR), City of, Arkansas
303. Austin (AR), City of, Arkansas
304. Avoca (AR), City of, Arkansas
305. Bald Knob (AR), City of, Arkansas
306. Banks (AR), City of, Arkansas
307. Barling (AR), City of, Arkansas
308. Bassett (AR), City of, Arkansas
309. Batesville (AR), City of, Arkansas
310. Bauxite (AR), City of, Arkansas
311. Baxter (AR), County of, Arkansas
312. Bay (AR), City of, Arkansas
313. Bearden (AR), City of, Arkansas
314. Beaver (AR), City of, Arkansas
315. Beebe (AR), City of, Arkansas
316. Beedeville (AR), City of, Arkansas
317. Bella Vista (AR), City of, Arkansas
318. Bellefonte (AR), City of, Arkansas
319. Belleville (AR), City of, Arkansas
320. Ben Lomond (AR), City of, Arkansas
321. Benton (AR), City of, Arkansas
322. Benton (AR), County of, Arkansas
323. Bentonville (AR), City of, Arkansas
324. Bergman (AR), City of, Arkansas
325. Berryville (AR), City of, Arkansas
326. Big Flat (AR), City of, Arkansas
327. Bigelow (AR), City of, Arkansas
328. Biggers (AR), City of, Arkansas
329. Birdsong (AR), City of, Arkansas
330. Black Oak (AR), City of, Arkansas
331. Black Rock (AR), City of, Arkansas
332. Black Springs (AR), City of, Arkansas
333. Blevins (AR), City of, Arkansas
334. Blue Eye (AR), City of, Arkansas
335. Blue Mountain (AR), City of, Arkansas
336. Bluff City (AR), City of, Arkansas
337. Blytheville (AR), City of, Arkansas
338. Bodcaw (AR), City of, Arkansas
339. Bonanza (AR), City of, Arkansas
340. Bono (AR), City of, Arkansas
341. Boone (AR), County of, Arkansas
342. Booneville (AR), City of, Arkansas
343. Bradford (AR), City of, Arkansas
344. Bradley (AR), City of, Arkansas
345. Bradley (AR), County of, Arkansas
346. Branch (AR), City of, Arkansas
347. Briarcliff (AR), City of, Arkansas
348. Brinkley (AR), City of, Arkansas
349. Brookland (AR), City of, Arkansas
350. Bryant (AR), City of, Arkansas
351. Buckner (AR), City of, Arkansas
352. Bull Shoals (AR), City of, Arkansas
353. Burdette (AR), City of, Arkansas
354. Cabot (AR), City of, Arkansas
355. Caddo Valley (AR), City of, Arkansas
356. Caldwell (AR), City of, Arkansas
357. Cale (AR), City of, Arkansas
358. Calhoun (AR), County of, Arkansas
359. Calico Rock (AR), City of, Arkansas
360. Calion (AR), City of, Arkansas
361. Camden (AR), City of, Arkansas
362. Cammack Village (AR), City of, Arkansas
363. Campbell Station (AR), City of, Arkansas
364. Caraway (AR), City of, Arkansas
365. Carlisle (AR), City of, Arkansas
366. Carroll (AR), County of, Arkansas
367. Carthage (AR), City of, Arkansas
368. Casa (AR), City of, Arkansas
369. Cash (AR), City of, Arkansas
370. Caulksville (AR), City of, Arkansas
371. Cave City (AR), City of, Arkansas
372. Cave Springs (AR), City of, Arkansas

- |   |   |
|---|---|
| 373. Cedarville (AR), City of, Arkansas       | 414. Datto (AR), City of, Arkansas          |
| 374. Centerton (AR), City of, Arkansas        | 415. De Queen (AR), City of, Arkansas       |
| 375. Central City (AR), City of, Arkansas     | 416. De Valls Bluff (AR), City of, Arkansas |
| 376. Charleston (AR), City of, Arkansas       | 417. Decatur (AR), City of, Arkansas        |
| 377. Cherokee Village (AR), City of, Arkansas | 418. Delaplaine (AR), City of, Arkansas     |
| 378. Cherry Valley (AR), City of, Arkansas    | 419. Delight (AR), City of, Arkansas        |
| 379. Chester (AR), City of, Arkansas          | 420. Dell (AR), City of, Arkansas           |
| 380. Chicot (AR), County of, Arkansas         | 421. Denning (AR), City of, Arkansas        |
| 381. Chidester (AR), City of, Arkansas        | 422. Dermott (AR), City of, Arkansas        |
| 382. Clarendon (AR), City of, Arkansas        | 423. Des Arc (AR), City of, Arkansas        |
| 383. Clark (AR), County of, Arkansas          | 424. Desha (AR), County of, Arkansas        |
| 384. Clarkedale (AR), City of, Arkansas       | 425. DeWitt (AR), City of, Arkansas         |
| 385. Clarksville (AR), City of, Arkansas      | 426. Diamond City (AR), City of, Arkansas   |
| 386. Clay (AR), County of, Arkansas           | 427. Diaz (AR), City of, Arkansas           |
| 387. Cleburne (AR), County of, Arkansas       | 428. Dierks (AR), City of, Arkansas         |
| 388. Cleveland (AR), County of, Arkansas      | 429. Donaldson (AR), City of, Arkansas      |
| 389. Clinton (AR), City of, Arkansas          | 430. Dover (AR), City of, Arkansas          |
| 390. Coal Hill (AR), City of, Arkansas        | 431. Drew County (AR), Arkansas             |
| 391. Colt (AR), City of, Arkansas             | 432. Dumas (AR), City of, Arkansas          |
| 392. Columbia (AR), County of, Arkansas       | 433. Dyer (AR), City of, Arkansas           |
| 393. Concord (AR), City of, Arkansas          | 434. Dyess (AR), City of, Arkansas          |
| 394. Conway (AR), City of, Arkansas           | 435. Earle (AR), City of, Arkansas          |
| 395. Conway (AR), County of, Arkansas         | 436. East Camden (AR), City of, Arkansas    |
| 396. Corinth (AR), City of, Arkansas          | 437. Edmondson (AR), City of, Arkansas      |
| 397. Corning (AR), City of, Arkansas          | 438. Egypt (AR), City of, Arkansas          |
| 398. Cotter (AR), City of, Arkansas           | 439. El Dorado (AR), City of, Arkansas      |
| 399. Cotton Plant (AR), City of, Arkansas     | 440. Elaine (AR), City of, Arkansas         |
| 400. Cove (AR), City of, Arkansas             | 441. Elkins (AR), City of, Arkansas         |
| 401. Coy (AR), City of, Arkansas              | 442. Elm Springs (AR), City of, Arkansas    |
| 402. Craighead (AR), County of, Arkansas      | 443. Emerson (AR), City of, Arkansas        |
| 403. Crawford (AR), County of, Arkansas       | 444. Emmet (AR), City of, Arkansas          |
| 404. Crawfordsville (AR), City of, Arkansas   | 445. England (AR), City of, Arkansas        |
| 405. Crittenden (AR), County of, Arkansas     | 446. Enola (AR), City of, Arkansas          |
| 406. Cross (AR), County of, Arkansas          | 447. Etowah (AR), City of, Arkansas         |
| 407. Crossett (AR), City of, Arkansas         | 448. Eudora (AR), City of, Arkansas         |
| 408. Cushman (AR), City of, Arkansas          | 449. Eureka Springs (AR), City of, Arkansas |
| 409. Daisy (AR), City of, Arkansas            | 450. Evening Shade (AR), City of, Arkansas  |
| 410. Dallas (AR), County of, Arkansas         | 451. Everton (AR), City of, Arkansas        |
| 411. Damascus (AR), City of, Arkansas         | 452. Fairfield Bay (AR), City of, Arkansas  |
| 412. Danville (AR), City of, Arkansas         | 453. Fargo (AR), City of, Arkansas          |
| 413. Dardanelle (AR), City of, Arkansas       | 454. Farmington (AR), City of, Arkansas     |

455. Faulkner (AR), County of, Arkansas
456. Fayetteville (AR), City of, Arkansas
457. Felsenthal (AR), City of, Arkansas
458. Fifty-Six (AR), City of, Arkansas
459. Fisher (AR), City of, Arkansas
460. Flippin (AR), City of, Arkansas
461. Fordyce (AR), City of, Arkansas
462. Foreman (AR), City of, Arkansas
463. Forrest City (AR), City of, Arkansas
464. Fort Smith (AR), City of, Arkansas
465. Fouke (AR), City of, Arkansas
466. Fountain Hill (AR), City of, Arkansas
467. Fountain Lake (AR), City of, Arkansas
468. Fourche (AR), City of, Arkansas
469. Franklin (AR), City of, Arkansas
470. Franklin (AR), County of, Arkansas
471. Fredonia (Biscoe) (AR), City of, Arkansas
472. Friendship (AR), City of, Arkansas
473. Fulton (AR), City of, Arkansas
474. Fulton (AR), County of, Arkansas
475. Garfield (AR), City of, Arkansas
476. Garland (AR), City of, Arkansas
477. Garland (AR), County of, Arkansas
478. Garner (AR), City of, Arkansas
479. Gassville (AR), City of, Arkansas
480. Gateway (AR), City of, Arkansas
481. Gentry (AR), City of, Arkansas
482. Georgetown (AR), City of, Arkansas
483. Gilbert (AR), City of, Arkansas
484. Gillett (AR), City of, Arkansas
485. Gillham (AR), City of, Arkansas
486. Gilmore (AR), City of, Arkansas
487. Glenwood (AR), City of, Arkansas
488. Goshen (AR), City of, Arkansas
489. Gosnell (AR), City of, Arkansas
490. Gould (AR), City of, Arkansas
491. Grady (AR), City of, Arkansas
492. Grannis (AR), City of, Arkansas
493. Grant (AR), County of, Arkansas
494. Gravette (AR), City of, Arkansas
495. Green Forest (AR), City of, Arkansas
496. Greenbrier (AR), City of, Arkansas
497. Greene (AR), County of, Arkansas
498. Greenland (AR), City of, Arkansas
499. Greenway (AR), City of, Arkansas
500. Greenwood (AR), City of, Arkansas
501. Greers Ferry (AR), City of, Arkansas
502. Griffithville (AR), City of, Arkansas
503. Grubbs (AR), City of, Arkansas
504. Guion (AR), City of, Arkansas
505. Gum Springs (AR), City of, Arkansas
506. Gurdon (AR), City of, Arkansas
507. Guy (AR), City of, Arkansas
508. Hackett (AR), City of, Arkansas
509. Hamburg (AR), City of, Arkansas
510. Hampton (AR), City of, Arkansas
511. Hardy (AR), City of, Arkansas
512. Harrell (AR), City of, Arkansas
513. Harrisburg (AR), City of, Arkansas
514. Harrison (AR), City of, Arkansas
515. Hartford (AR), City of, Arkansas
516. Hartman (AR), City of, Arkansas
517. Haskell (AR), City of, Arkansas
518. Hatfield (AR), City of, Arkansas
519. Havana (AR), City of, Arkansas
520. Haynes (AR), City of, Arkansas
521. Hazen (AR), City of, Arkansas
522. Heber Springs (AR), City of, Arkansas
523. Hector (AR), City of, Arkansas
524. Helena-West Helena (AR), City of, Arkansas
525. Hempstead (AR), County of, Arkansas
526. Hermitage (AR), City of, Arkansas
527. Hickory Ridge (AR), City of, Arkansas
528. Higden (AR), City of, Arkansas
529. Higginson (AR), City of, Arkansas
530. Highfill (AR), City of, Arkansas
531. Highland (AR), City of, Arkansas
532. Hindsville (AR), City of, Arkansas
533. Holiday Island (AR), City of, Arkansas
534. Holland (AR), City of, Arkansas
535. Holly Grove (AR), City of, Arkansas

- |   |   |
|---|---|
| 536. Hope (AR), City of, Arkansas           | 577. Lafayette (AR), County of, Arkansas    |
| 537. Horatio (AR), City of, Arkansas        | 578. Lafe (AR), City of, Arkansas           |
| 538. Horseshoe Bend (AR), City of, Arkansas | 579. LaGrange (AR), City of, Arkansas       |
| 539. Horseshoe Lake (AR), City of, Arkansas | 580. Lake City (AR), City of, Arkansas      |
| 540. Hot Spring (AR), County of, Arkansas   | 581. Lake View (AR), City of, Arkansas      |
| 541. Hot Springs (AR), City of, Arkansas    | 582. Lake Village (AR), City of, Arkansas   |
| 542. Houston (AR), City of, Arkansas        | 583. Lakeview (AR), City of, Arkansas       |
| 543. Howard (AR), County of, Arkansas       | 584. Lamar (AR), City of, Arkansas          |
| 544. Hoxie (AR), City of, Arkansas          | 585. Lavaca (AR), City of, Arkansas         |
| 545. Hughes (AR), City of, Arkansas         | 586. Lawrence (AR), County of, Arkansas     |
| 546. Humnoke (AR), City of, Arkansas        | 587. Leachville (AR), City of, Arkansas     |
| 547. Humphrey (AR), City of, Arkansas       | 588. Lead Hill (AR), City of, Arkansas      |
| 548. Hunter (AR), City of, Arkansas         | 589. Lee (AR), County of, Arkansas          |
| 549. Huntington (AR), City of, Arkansas     | 590. Leola (AR), City of, Arkansas          |
| 550. Huntsville (AR), City of, Arkansas     | 591. Lepanto (AR), City of, Arkansas        |
| 551. Huttig (AR), City of, Arkansas         | 592. Leslie (AR), City of, Arkansas         |
| 552. Imboden (AR), City of, Arkansas        | 593. Letona (AR), City of, Arkansas         |
| 553. Independence (AR), County of, Arkansas | 594. Lewisville (AR), City of, Arkansas     |
| 554. Iizard (AR), County of, Arkansas       | 595. Lexa (AR), City of, Arkansas           |
| 555. Jackson (AR), County of, Arkansas      | 596. Lincoln (AR), City of, Arkansas        |
| 556. Jacksonport (AR), City of, Arkansas    | 597. Lincoln (AR), County of, Arkansas      |
| 557. Jacksonville (AR), City of, Arkansas   | 598. Little Flock (AR), City of, Arkansas   |
| 558. Jacksonville (AR), City of, Arkansas   | 599. Little River (AR), County of, Arkansas |
| 559. Jasper (AR), City of, Arkansas         | 600. Little Rock (AR), City of, Arkansas    |
| 560. Jefferson (AR), County of, Arkansas    | 601. Lockesburg (AR), City of, Arkansas     |
| 561. Jennette (AR), City of, Arkansas       | 602. Logan (AR), County of, Arkansas        |
| 562. Jericho (AR), City of, Arkansas        | 603. London (AR), City of, Arkansas         |
| 563. Jerome (AR), City of, Arkansas         | 604. Lonoke (AR), City of, Arkansas         |
| 564. Johnson (AR), City of, Arkansas        | 605. Lonoke (AR), County of, Arkansas       |
| 565. Johnson (AR), County of, Arkansas      | 606. Lonsdale (AR), City of, Arkansas       |
| 566. Joiner (AR), City of, Arkansas         | 607. Louann (AR), City of, Arkansas         |
| 567. Jonesboro (AR), City of, Arkansas      | 608. Lowell (AR), City of, Arkansas         |
| 568. Judsonia (AR), City of, Arkansas       | 609. Luxora (AR), City of, Arkansas         |
| 569. Junction City (AR), City of, Arkansas  | 610. Lynn (AR), City of, Arkansas           |
| 570. Keiser (AR), City of, Arkansas         | 611. Madison (AR), City of, Arkansas        |
| 571. Kensett (AR), City of, Arkansas        | 612. Madison (AR), County of, Arkansas      |
| 572. Keo (AR), City of, Arkansas            | 613. Magazine (AR), City of, Arkansas       |
| 573. Kibler (AR), City of, Arkansas         | 614. Magness (AR), City of, Arkansas        |
| 574. Kingsland (AR), City of, Arkansas      | 615. Magnolia (AR), City of, Arkansas       |
| 575. Knobel (AR), City of, Arkansas         | 616. Malvern (AR), City of, Arkansas        |
| 576. Knoxville (AR), City of, Arkansas      | 617. Mammoth Spring (AR), City of, Arkansas |

618. Manila (AR), City of, Arkansas
619. Mansfield (AR), City of, Arkansas
620. Marianna (AR), City of, Arkansas
621. Marie (AR), City of, Arkansas
622. Marion (AR), City of, Arkansas
623. Marion (AR), County of, Arkansas
624. Marked Tree (AR), City of, Arkansas
625. Marmaduke (AR), City of, Arkansas
626. Marshall (AR), City of, Arkansas
627. Marvell (AR), City of, Arkansas
628. Maumelle (AR), City of, Arkansas
629. Mayflower (AR), City of, Arkansas
630. Maynard (AR), City of, Arkansas
631. McCaskill (AR), City of, Arkansas
632. McCrory (AR), City of, Arkansas
633. McDougal (AR), City of, Arkansas
634. McGehee (AR), City of, Arkansas
635. McNab (AR), City of, Arkansas
636. McNeil (AR), City of, Arkansas
637. McRae (AR), City of, Arkansas
638. Melbourne (AR), City of, Arkansas
639. Mena (AR), City of, Arkansas
640. Menifee (AR), City of, Arkansas
641. Midland (AR), City of, Arkansas
642. Midway (AR), City of, Arkansas
643. Miller (AR), County of, Arkansas
644. Mineral Springs (AR), City of, Arkansas
645. Minturn (AR), City of, Arkansas
646. Mississippi (AR), County of, Arkansas
647. Mitchellville (AR), City of, Arkansas
648. Monette (AR), City of, Arkansas
649. Monroe (AR), County of, Arkansas
650. Monroe County Healthcare Authority (AL), Alabama
651. Montgomery (AR), County of, Arkansas
652. Monticello (AR), City of, Arkansas
653. Montrose (AR), City of, Arkansas
654. Moorefield (AR), City of, Arkansas
655. Moro (AR), City of, Arkansas
656. Morrilton (AR), City of, Arkansas
657. Morrison Bluff (AR), City of, Arkansas
658. Mount Ida (AR), City of, Arkansas
659. Mount Pleasant (AR), City of, Arkansas
660. Mount Vernon (AR), City of, Arkansas
661. Mountain Home (AR), City of, Arkansas
662. Mountain Pine (AR), City of, Arkansas
663. Mountain View (AR), City of, Arkansas
664. Mountainburg (AR), City of, Arkansas
665. Mulberry (AR), City of, Arkansas
666. Murfreesboro (AR), City of, Arkansas
667. Nashville (AR), City of, Arkansas
668. Nevada (AR), County of, Arkansas
669. Newark (AR), City of, Arkansas
670. Newport (AR), City of, Arkansas
671. Newton (AR), County of, Arkansas
672. Nimmons (AR), City of, Arkansas
673. Norfork (AR), City of, Arkansas
674. Norman (AR), City of, Arkansas
675. Norphlet (AR), City of, Arkansas
676. North Little Rock (AR), City of, Arkansas
677. Oak Grove (AR), City of, Arkansas
678. Oak Grove Heights (AR), City of, Arkansas
679. Oakhaven (AR), City of, Arkansas
680. Oden (AR), City of, Arkansas
681. Ogden (AR), City of, Arkansas
682. Oil Trough (AR), City of, Arkansas
683. O'Kean (AR), City of, Arkansas
684. Okolona (AR), City of, Arkansas
685. Ola (AR), City of, Arkansas
686. Omaha (AR), City of, Arkansas
687. Oppelo (AR), City of, Arkansas
688. Osceola (AR), City of, Arkansas
689. Ouachita (AR), County of, Arkansas
690. Oxford (AR), City of, Arkansas
691. Ozan (AR), City of, Arkansas
692. Ozark (AR), City of, Arkansas
693. Palestine (AR), City of, Arkansas
694. Pangburn (AR), City of, Arkansas
695. Paragould (AR), City of, Arkansas
696. Paris (AR), City of, Arkansas
697. Parkdale (AR), City of, Arkansas
698. Parkin (AR), City of, Arkansas



699.	Patmos (AR), City of, Arkansas	740.	Reed (AR), City of, Arkansas
700.	Patterson (AR), City of, Arkansas	741.	Reyno (AR), City of, Arkansas
701.	Pea Ridge (AR), City of, Arkansas	742.	Rison (AR), City of, Arkansas
702.	Peach Orchard (AR), City of, Arkansas	743.	Rockport (AR), City of, Arkansas
703.	Perla (AR), City of, Arkansas	744.	Roe (AR), City of, Arkansas
704.	Perry (AR), City of, Arkansas	745.	Rogers (AR), City of, Arkansas
705.	Perrytown (AR), City of, Arkansas	746.	Rondo (AR), City of, Arkansas
706.	Perry (AR), County of, Arkansas	747.	Rose Bud (AR), City of, Arkansas
707.	Perryville (AR), City of, Arkansas	748.	Rosston (AR), City of, Arkansas
708.	Phillips (AR), County of, Arkansas	749.	Rudy (AR), City of, Arkansas
709.	Piggott (AR), City of, Arkansas	750.	Russell (AR), City of, Arkansas
710.	Pike (AR), County of, Arkansas	751.	Russellville (AR), City of, Arkansas
711.	Pindall (AR), City of, Arkansas	752.	Salem (AR), City of, Arkansas
712.	Pine Bluff (AR), City of, Arkansas	753.	Salesville (AR), City of, Arkansas
713.	Pineville (AR), City of, Arkansas	754.	Saline (AR), County of, Arkansas
714.	Plainview (AR), City of, Arkansas	755.	Scott (AR), County of, Arkansas
715.	Pleasant Plains (AR), City of, Arkansas	756.	Scranton (AR), City of, Arkansas
716.	Plumerville (AR), City of, Arkansas	757.	Searcy (AR), City of, Arkansas
717.	Pocahontas (AR), City of, Arkansas	758.	Searcy (AR), County of, Arkansas
718.	Poinsett (AR), County of, Arkansas	759.	Sebastian (AR), County of, Arkansas
719.	Polk (AR), County of, Arkansas	760.	Sedgwick (AR), City of, Arkansas
720.	Pollard (AR), City of, Arkansas	761.	Sevier (AR), County of, Arkansas
721.	Pope (AR), County of, Arkansas	762.	Shannon Hills (AR), City of, Arkansas
722.	Portia (AR), City of, Arkansas	763.	Sharp (AR), County of, Arkansas
723.	Portland (AR), City of, Arkansas	764.	Sheridan (AR), City of, Arkansas
724.	Pottsville (AR), City of, Arkansas	765.	Sherrill (AR), City of, Arkansas
725.	Powhatan (AR), City of, Arkansas	766.	Sherwood (AR), City of, Arkansas
726.	Poyen (AR), City of, Arkansas	767.	Shirley (AR), City of, Arkansas
727.	Prairie (AR), County of, Arkansas	768.	Sidney (AR), City of, Arkansas
728.	Prairie Grove (AR), City of, Arkansas	769.	Siloam Springs (AR), City of, Arkansas
729.	Prattsville (AR), City of, Arkansas	770.	Smackover (AR), City of, Arkansas
730.	Prescott (AR), City of, Arkansas	771.	Smithville (AR), City of, Arkansas
731.	Pulaski (AR), County of, Arkansas	772.	South Lead Hill (AR), City of, Arkansas
732.	Pyatt (AR), City of, Arkansas	773.	Southside (AR), City of, Arkansas
733.	Quitman (AR), City of, Arkansas	774.	Sparkman (AR), City of, Arkansas
734.	Randolph (AR), County of, Arkansas	775.	Spring (AR), City of, Arkansas
735.	Ratcliff (AR), City of, Arkansas	776.	Springdale (AR), City of, Arkansas
736.	Ravenden (AR), City of, Arkansas	777.	St. Charles (AR), City of, Arkansas
737.	Ravenden Springs (AR), City of, Arkansas	778.	St. Francis (AR), City of, Arkansas
738.	Rector (AR), City of, Arkansas	779.	St. Francis (AR), County of, Arkansas
739.	Redfield (AR), City of, Arkansas	780.	St. Joe (AR), City of, Arkansas

781.	St. Paul (AR), City of, Arkansas	822.	Waldo (AR), City of, Arkansas
782.	Stamps (AR), City of, Arkansas	823.	Waldron (AR), City of, Arkansas
783.	Star City (AR), City of, Arkansas	824.	Walnut Ridge (AR), City of, Arkansas
784.	Stephens (AR), City of, Arkansas	825.	Ward (AR), City of, Arkansas
785.	Stone (AR), County of, Arkansas	826.	Warren (AR), City of, Arkansas
786.	Strawberry (AR), City of, Arkansas	827.	Washington (AR), City of, Arkansas
787.	Strong (AR), City of, Arkansas	828.	Washington (AR), County of, Arkansas
788.	Stuttgart (AR), City of, Arkansas	829.	Watson (AR), City of, Arkansas
789.	Subiaco (AR), City of, Arkansas	830.	Weiner (AR), City of, Arkansas
790.	Success (AR), City of, Arkansas	831.	Weldon (AR), City of, Arkansas
791.	Sulphur Rock (AR), City of, Arkansas	832.	West Fork (AR), City of, Arkansas
792.	Sulphur Springs (AR), City of, Arkansas	833.	West Memphis (AR), City of, Arkansas
793.	Summit (AR), City of, Arkansas	834.	West Point (AR), City of, Arkansas
794.	Sunset (AR), City of, Arkansas	835.	Western Grove (AR), City of, Arkansas
795.	Swifton (AR), City of, Arkansas	836.	Wheatley (AR), City of, Arkansas
796.	Taylor (AR), City of, Arkansas	837.	Whelen Springs (AR), City of, Arkansas
797.	Texarkana (AR), City of, Arkansas	838.	White (AR), County of, Arkansas
798.	Thornton (AR), City of, Arkansas	839.	White Hall (AR), City of, Arkansas
799.	Tillar (AR), City of, Arkansas	840.	Wickes (AR), City of, Arkansas
800.	Tinsman (AR), City of, Arkansas	841.	Widener (AR), City of, Arkansas
801.	Tollette (AR), City of, Arkansas	842.	Wiederkehr Village (AR), City of, Arkansas
802.	Tontitown (AR), City of, Arkansas	843.	Williford (AR), City of, Arkansas
803.	Traskwood (AR), City of, Arkansas	844.	Willisville (AR), City of, Arkansas
804.	Trumann (AR), City of, Arkansas	845.	Wilmar (AR), City of, Arkansas
805.	Tuckerman (AR), City of, Arkansas	846.	Wilmot (AR), City of, Arkansas
806.	Tull (AR), City of, Arkansas	847.	Wilson (AR), City of, Arkansas
807.	Tupelo (AR), City of, Arkansas	848.	Wilton (AR), City of, Arkansas
808.	Turrell (AR), City of, Arkansas	849.	Winchester (AR), City of, Arkansas
809.	Twin Groves (AR), City of, Arkansas	850.	Winslow (AR), City of, Arkansas
810.	Tyronza (AR), City of, Arkansas	851.	Winthrop (AR), City of, Arkansas
811.	Ulm (AR), City of, Arkansas	852.	Woodruff (AR), County of, Arkansas
812.	Union (AR), County of, Arkansas	853.	Wooster (AR), City of, Arkansas
813.	Valley Springs (AR), City of, Arkansas	854.	Wrightsville (AR), City of, Arkansas
814.	Van Buren (AR), City of, Arkansas	855.	Wynne (AR), City of, Arkansas
815.	Van Buren (AR), County of, Arkansas	856.	Yellville (AR), City of, Arkansas
816.	Vandervoort (AR), City of, Arkansas	857.	Zinc (AR), City of, Arkansas
817.	Victoria (AR), City of, Arkansas	858.	Yell (AR), County of, Arkansas
818.	Vilonia (AR), City of, Arkansas	859.	Alameda (CA), County of, California
819.	Viola (AR), City of, Arkansas	860.	Amador (CA), County of, California
820.	Wabbaseka (AR), City of, Arkansas	861.	Anaheim (CA), City of, California
821.	Waldenburg (AR), City of, Arkansas		

862.	Butte (CA), County of, California	897.	Los Angeles (CA), City of, California
863.	Calaveras (CA), County of, California	898.	Los Angeles (CA), County of, California
864.	Central California Alliance for Health (CA), California	899.	Madera (CA), County of, California
865.	Chico (CA), City of, California	900.	Marin (CA), County of, California
866.	Chula Vista (CA), City of, California	901.	Mariposa (CA), County of, California
867.	Clearlake (CA), City of, California	902.	Mendocino (CA), County of, California
868.	Commission on Medical Care, d/b/a Partnership HealthPlan of California (CA), California	903.	Merced (CA), County of, California
869.	Contra Costa (CA), County of, California	904.	Modoc (CA), County of, California
870.	Costa Mesa (CA), City of, California	905.	Mono (CA), County of, California
871.	Del Norte (CA), County of, California	906.	Monterey (CA), County of, California
872.	Downey Unified School District (CA), California	907.	Montezuma Fire Protection District (CA), California
873.	Dublin (CA), City of, California	908.	Murrieta (CA), City of, California
874.	El Dorado (CA), County of, California	909.	Napa (CA), County of, California
875.	El Monte (CA), City of, California	910.	Nevada (CA), County of, California
876.	Elk Grove Unified School District (CA), California	911.	Oakland (CA), City of, California
877.	Encinitas (CA), City of, California	912.	Orange (CA), County of, California
878.	Eureka (CA), City of, California	913.	Oxnard (CA), City of, California
879.	Fresno (CA), County of, California	914.	Placentia (CA), City of, California
880.	Fullerton (CA), City of, California	915.	Placer (CA), County of, California
881.	Glenn (CA), County of, California	916.	Plumas (CA), County of, California
882.	Health Plan of San Joaquin (CA), California	917.	Riverside (CA), County of, California
883.	Humboldt (CA), County of, California	918.	Sacramento (CA), City of, California
884.	Huntington Beach (CA), City of, California	919.	Sacramento (CA), County of, California
885.	Imperial (CA), County of, California	920.	San Benito (CA), County of, California
886.	Inland Empire Health Plan (CA), California	921.	San Bernardino (CA), County of, California
887.	Inyo (CA), County of, California	922.	San Clemente (CA), City of, California
888.	Irvine (CA), City of, California	923.	San Diego (CA), City of, California
889.	Kern (CA), County of, California	924.	San Diego (CA), County of, California
890.	Kern High School District (CA), California	925.	San Joaquin (CA), County of, California
891.	La Habra (CA), City of, California	926.	San Jose (CA), City of, California
892.	La Mesa (CA), City of, California	927.	San Luis Obispo (CA), County of, California
893.	Laguna Beach (CA), City of, California	928.	San Mateo (CA), County of, California
894.	Lakeport (CA), City of, California	929.	Santa Ana (CA), City of, California
895.	Lassen (CA), County of, California	930.	Santa Barbara (CA), County of, California
896.	Local Initiative Health Care Authority for Los Angeles County (CA), California	931.	Santa Barbara San Luis Obispo Regional Health Authority, d/b/a CenCal Health (CA), California
		932.	Santa Clara (CA), County of, California
		933.	Santa Cruz (CA), County of, California
		934.	Shasta (CA), County of, California

935. Siskiyou (CA), County of, California
936. Sonoma (CA), County of, California
937. Stockton (CA), City of, California
938. Sutter (CA), County of, California
939. Tehama (CA), County of, California
940. Trinity (CA), County of, California
941. Tulare (CA), County of, California
942. Tuolumne (CA), County of, California
943. Ventura (CA), County of, California
944. Ventura County Medi-Cal Managed Care Commission d/b/a Gold Coast Health Plan (CA), California
945. Westminster (CA), City of, California
946. Yolo (CA), County of, California
947. Yuba (CA), County of, California
948. Adams (CO), County of, Colorado
949. Alamosa (CO), City of, Colorado
950. Alamosa (CO), County of, Colorado
951. Arapahoe (CO), County of, Colorado
952. Aurora (CO), City of, Colorado
953. Black Hawk (CO), City of, Colorado
954. Boulder (CO), County of, Colorado
955. Brighton (CO), City of, Colorado
956. Broomfield (City and) (CO), County of, Colorado
957. Chaffee (CO), County of, Colorado
958. Commerce City (CO), City of, Colorado
959. Conejos (CO), County of, Colorado
960. Crowley (CO), County of, Colorado
961. Denver (CO), City and County of, Colorado
962. Federal Heights (CO), City of, Colorado
963. Fremont (CO), County of, Colorado
964. Greeley (CO), City of, Colorado
965. Hudson (CO), Town of, Colorado
966. Huerfano (CO), County of, Colorado
967. Jefferson, (CO), County of, Colorado
968. Lakewood (CO), City of, Colorado
969. Larimer (CO), County of, Colorado
970. Las Animas (CO), County of, Colorado
971. Mesa (CO), County of, Colorado
972. Mesa County Valley School District 51 (CO), Colorado
973. Northglenn (CO), City of, Colorado
974. Otero (CO), County of, Colorado
975. Pueblo (CO), County of, Colorado
976. Sheridan (CO), City of, Colorado
977. Teller (CO), County of, Colorado
978. Thornton (CO), City of, Colorado
979. Westminster (CO), City of, Colorado
980. Wheat Ridge (CO), City of, Colorado
981. Ansonia (CT), City of, Connecticut
982. Beacon Falls (CT), Town of, Connecticut
983. Berlin (CT), Town of, Connecticut
984. Bethlehem (CT), Town of, Connecticut
985. Bridgeport (CT), City of, Connecticut
986. Bristol (CT), City of, Connecticut
987. Coventry (CT), Town of, Connecticut
988. Danbury (CT), City of, Connecticut
989. Derby (CT), City of, Connecticut
990. East Hartford (CT), Town of, Connecticut
991. Enfield (CT), Town of, Connecticut
992. Fairfield (CT), Town of, Connecticut
993. Middlebury (CT), Town of, Connecticut
994. Middletown (CT), City of, Connecticut
995. Milford (CT), City of, Connecticut
996. Monroe (CT), Town of, Connecticut
997. Naugatuck (CT), Borough of, Connecticut
998. New Britain (CT), City of, Connecticut
999. New Haven (CT), City of, Connecticut
1000. New London (CT), City of, Connecticut
1001. New Milford (CT), Town of, Connecticut
1002. Newtown (CT), Town of, Connecticut
1003. North Haven (CT), Town of, Connecticut
1004. Norwalk (CT), City of, Connecticut
1005. Norwich (CT), City of, Connecticut
1006. Oxford (CT), Town of, Connecticut
1007. Prospect (CT), Town of, Connecticut
1008. Roxbury (CT), Town of, Connecticut
1009. Seymour (CT), Town of, Connecticut
1010. Shelton (CT), City of, Connecticut
1011. Southbury (CT), Town of, Connecticut
1012. Southington (CT), Town of, Connecticut
1013. Stratford (CT), Town of, Connecticut

1014. Thomaston (CT), Town of, Connecticut
1015. Tolland (CT), Town of, Connecticut
1016. Torrington (CT), City of, Connecticut
1017. Wallingford (CT), Town of, Connecticut
1018. Waterbury (CT), City of, Connecticut
1019. West Haven (CT), City of, Connecticut
1020. Wethersfield (CT), Town of, Connecticut
1021. Windham (CT), Town of, Connecticut
1022. Wolcott (CT), Town of, Connecticut
1023. Woodbury (CT), Town of, Connecticut
1024. Dover (DE), City of, Delaware
1025. Kent (DE), County of, Delaware
1026. Seaford (DE), City of, Delaware
1027. Sussex (DE), County of, Delaware
1028. Adel (GA), City of, Georgia
1029. Advantage Behavioral Health Systems (GA), Georgia
1030. Albany (GA), City of, Georgia
1031. Albany Area Community Service Board d/b/a Aspire Behavioral Health & Developmental Disability Services (GA), Georgia
1032. Alma (GA), City of, Georgia
1033. Appling (GA), County of, Georgia
1034. Appling d/b/a Appling Health Care System (GA), County of, Georgia
1035. Appling (GA), County of (Sheriff), Georgia
1036. Arlington (GA), City of, Georgia
1037. Athens-Clarke (GA), County of, Georgia
1038. Atkinson (GA), County of, Georgia
1039. Atlanta (GA), City of, Georgia
1040. Augusta (GA), Georgia
1041. Bacon (GA), County of, Georgia
1042. Bacon, GA, Hospital Foundation Inc. d/b/a Bacon Hospital and Health System (GA), County of, Georgia
1043. Bainbridge (GA), City of, Georgia
1044. Baldwin, GA (Sheriff) (GA), County of, Georgia
1045. Banks (GA), County of, Georgia
1046. Bartow (GA), County of, Georgia
1047. Ben Hill (GA), County of, Georgia
1048. Berrien (GA), County of, Georgia
1049. Bibb (GA), County of (Sheriff), Georgia
1050. Bibb County School District (GA), Georgia
1051. Blackshear (GA), City of, Georgia
1052. Blakely (GA), City of, Georgia
1053. Brantley (GA), County of, Georgia
1054. Brooks (GA), County of, Georgia
1055. Brunswick (GA), City of, Georgia
1056. Bulloch (GA), County of, Georgia
1057. Burke (GA), County of, Georgia
1058. Butts (GA), County of, Georgia
1059. Camden (GA), County of, Georgia
1060. Candler (GA), County of, Georgia
1061. Candler County Health Authority (GA), Georgia
1062. Carroll (GA), County of, Georgia
1063. Cartersville (GA), City of, Georgia
1064. Catoosa (GA), County of, Georgia
1065. Charlton (GA), County of, Georgia
1066. Chatham (GA), County of, Georgia
1067. Chatham County Hospital Authority (GA), Georgia
1068. Chattooga (GA), County of, Georgia
1069. Cherokee (GA), County of, Georgia
1070. Clay (GA), County of, Georgia
1071. Clayton (GA), County of, Georgia
1072. Clayton Community MH/SA/DS Service Board (GA), Georgia
1073. Clinch (GA), County of, Georgia
1074. Clinch County Hospital Authority (GA), Georgia
1075. Cobb (GA), County of, Georgia
1076. Cobb County Community Service Board (GA) Georgia
1077. Coffee (GA), County of (Sheriff), Georgia
1078. Columbia (GA), County of, Georgia
1079. Columbus (GA), City of, Georgia
1080. Community Mental Health Center of East Central Georgia d/b/a Serenity Behavioral Health Systems (GA), Georgia
1081. Community Service Board of Middle Georgia (GA), Georgia
1082. Cook (GA), County of, Georgia

1083. Crawford (GA), County of (Sheriff), Georgia
1084. Crisp (GA), County of, Georgia
1085. Crisp (GA), County of (Sheriff), Georgia
1086. Dade (GA), County of, Georgia
1087. Damascus (GA), City of, Georgia
1088. Dawson (GA), City of, Georgia
1089. Dawson (GA), County of, Georgia
1090. Decatur (GA), County of, Georgia
1091. DeKalb (GA), County of, Georgia
1092. Demorest (GA), City of, Georgia
1093. Dodge County Hospital Authority (GA), Georgia
1094. Dooly (GA), County of, Georgia
1095. Doraville (GA), City of, Georgia
1096. Dougherty (GA), County of, Georgia
1097. Dunwoody (GA), City of, Georgia
1098. Early (GA), County of, Georgia
1099. Echols (GA), County of, Georgia
1100. Effingham (GA), County of, Georgia
1101. Elbert (GA), County of, Georgia
1102. Emanuel (GA), County of, Georgia
1103. Evans (GA), County of, Georgia
1104. Evans Memorial Hospital Inc. (GA), Georgia
1105. Fannin (GA), County of, Georgia
1106. Fayette (GA), County of, Georgia
1107. Fitzgerald (GA), City of, Georgia
1108. Floyd (GA), County of, Georgia
1109. Forsyth (GA), County of, Georgia
1110. Fulton (GA), County of, Georgia
1111. Gainesville (GA), City of, Georgia
1112. Gateway Community Service Board (GA), Georgia
1113. Georgia Mountains Community Services d/b/a Avita Community Partners. GA (GA), Georgia
1114. Georgia Pines Community Service Board (GA), Georgia
1115. Glascock (GA), County of, Georgia
1116. Glynn, GA (GA), County of, Georgia
1117. Glynn, GA (GA), County of (Sheriff), Georgia
1118. Grady (GA), County of, Georgia
1119. Greene (GA), County of, Georgia
1120. Gwinnett (GA), County of, Georgia
1121. Habersham (GA), County of, Georgia
1122. Habersham County Medical Center (GA), Georgia
1123. Hall (GA), County of, Georgia
1124. Hancock (GA), County of, Georgia
1125. Harris (GA), County of (Sheriff), Georgia
1126. Heard (GA), County of, Georgia
1127. Henry (GA), County of, Georgia
1128. Highland Rivers Community Service Board d/b/a Highland Rivers Health (GA), Georgia
1129. Hospital Authority of Bainbridge and Decatur County (GA), Georgia
1130. Hospital Authority of Baxley (GA), Georgia
1131. Hospital Authority of Bleckley (GA), County of, Georgia
1132. Hospital Authority of Valdosta and Lowndes County (GA), Georgia
1133. Hospital Authority of Wayne County (GA), Georgia
1134. Houston (GA), County of, Georgia
1135. Houston (GA), County of (Sheriff), Georgia
1136. Irwin (GA), County of, Georgia
1137. Jackson (GA), County of, Georgia
1138. Jasper (GA), County of, Georgia
1139. Jeff Davis (GA), County of, Georgia
1140. Jeff Davis (GA), County of (Sheriff), Georgia
1141. Jefferson (GA), County of, Georgia
1142. Johnson (GA), County of, Georgia
1143. Jones, GA (GA), County of, Georgia
1144. Jones, GA (GA), County of (Sheriff), Georgia
1145. Lakeland (GA), City of, Georgia
1146. Lanier (GA), County of, Georgia
1147. Laurens (GA), County of, Georgia
1148. Laurens (GA), County of (Sheriff), Georgia
1149. Lee (GA), County of, Georgia

1150. Liberty (GA), County of, Georgia
1151. Lincoln (GA), County of, Georgia
1152. Long (GA), County of, Georgia
1153. Lookout Mountain Community Service Board (GA), Georgia
1154. Lowndes (GA), County of, Georgia
1155. Lumpkin (GA), County of, Georgia
1156. Macon (GA), County of, Georgia
1157. Macon Bibb (GA), County of, Georgia
1158. Madison (GA), County of, Georgia
1159. McDuffie (GA), County of, Georgia
1160. McIntosh (GA), County of, Georgia
1161. Meriwether (GA), County of, Georgia
1162. Meriwether (GA), County of (Sheriff), Georgia
1163. Middle Flint Area Community Service Board d/b/a Middle Flint Behavioral HealthCare (GA), Georgia
1164. Milledgeville (GA), City of, Georgia
1165. Monroe (GA), County of, Georgia
1166. Montgomery (GA), County of, Georgia
1167. Murray (GA), County of (Sheriff), Georgia
1168. Nashville (GA), City of, Georgia
1169. New Horizons Community Service Board (GA), Georgia
1170. Newton (GA), County of, Georgia
1171. Oconee (GA), County of, Georgia
1172. Oconee (GA), County of (Sheriff), Georgia
1173. Oglethorpe (GA), County of, Georgia
1174. Peach (GA), County of, Georgia
1175. Peach (GA), County of (Sheriff), Georgia
1176. Pierce (GA), County of, Georgia
1177. Pierce (GA), County of (Sheriff), Georgia
1178. Pike (GA), County of, Georgia
1179. Pineland Behavioral Health and Developmental Disabilities CSB (GA), Georgia
1180. Polk (GA), County of, Georgia
1181. Pooler (GA), City of, Georgia
1182. Pulaski (GA), County of, Georgia
1183. Rabun (GA), County of, Georgia
1184. Randolph (GA), County of, Georgia
1185. Richmond Hill (GA), City of, Georgia
1186. River Edge Behavioral Health (GA), Georgia
1187. Rockdale (GA), County of, Georgia
1188. Rome (GA), City of, Georgia
1189. Sandy Springs (GA), City of, Georgia
1190. Satilla Community Services d/b/a Unison Behavioral Health (GA), Georgia
1191. Savannah (GA), City of, Georgia
1192. Schley (GA), County of, Georgia
1193. Screven (GA), County of, Georgia
1194. Screven (GA), County of (Sheriff), Georgia
1195. Seminole (GA), County of, Georgia
1196. Spalding (GA), County of, Georgia
1197. Springfield (GA), City of, Georgia
1198. Stephens (GA), County of, Georgia
1199. Sumter (GA), County of, Georgia
1200. Taliaferro (GA), County of, Georgia
1201. Tattnall (GA), County of, Georgia
1202. Telfair (GA), County of (Sheriff), Georgia
1203. Tift (GA), County of, Georgia
1204. Tifton (GA), City of, Georgia
1205. Toombs (GA), County of, Georgia
1206. Towns (GA), County of, Georgia
1207. Troup (GA), County of, Georgia
1208. Twiggs (GA), County of, Georgia
1209. Union (GA), County of, Georgia
1210. Walton (GA), County of, Georgia
1211. Ware (GA), County of, Georgia
1212. Warren (GA), County of, Georgia
1213. Warwick (GA), City of, Georgia
1214. Washington (GA), County of, Georgia
1215. Wayne (GA), County of, Georgia
1216. Wayne (GA), County of (Sheriff), Georgia
1217. Whitfield (GA), County of, Georgia
1218. Wilcox (GA), County of, Georgia
1219. Wilkes (GA), County of, Georgia
1220. Wilkinson (GA), County of, Georgia
1221. Woodbury (GA), City of, Georgia
1222. Worth (GA), County of, Georgia
1223. Hawai'i (HI), County of, Hawaii

1224. Kaua'i (HI), County of, Hawaii
1225. Ada (ID), County of, Idaho
1226. Adams (ID), County of, Idaho
1227. Bannock (ID), County of, Idaho
1228. Bingham (ID), County of, Idaho
1229. Blaine (ID), County of, Idaho
1230. Boise (ID), City of, Idaho
1231. Boise (ID), County of, Idaho
1232. Bonneville (ID), County of, Idaho
1233. Camas (ID), County of, Idaho
1234. Canyon (ID), County of, Idaho
1235. Caribou (ID), County of, Idaho
1236. Cassia (ID), County of, Idaho
1237. Chubbuck (ID), City of, Idaho
1238. Elmore (ID), County of, Idaho
1239. Gooding (ID), County of, Idaho
1240. Latah (ID), County of, Idaho
1241. Minidoka (ID), County of, Idaho
1242. Owyhee (ID), County of, Idaho
1243. Payette (ID), County of, Idaho
1244. Pocatello (ID), City of, Idaho
1245. Preston (ID), City of, Idaho
1246. Twin Falls (ID), City of, Idaho
1247. Twin Falls (ID), County of, Idaho
1248. Addison (IL), Village of, Illinois
1249. Alexander (IL), County of, Illinois
1250. Anna (IL), City of, Illinois
1251. Anna Hospital Corporation d/b/a Union County Hospital (IL), Illinois
1252. Bedford Park (IL), Village of, Illinois
1253. Bellwood (IL), Village of, Illinois
1254. Bensenville (Village (IL), Illinois
1255. Benton (IL), City of, Illinois
1256. Berkeley (IL), Village of, Illinois
1257. Berwyn (IL), City of, Illinois
1258. Board of Education of East Aurora, School District 131 (IL), Illinois
1259. Board of Education of Joliet High School, District 204 (IL), Township of, Illinois
1260. Board of Education of Thornton Fractional High Schools, District 215 (IL), Township of, Illinois
1261. Board of Education of Thornton Public School District 205 (IL), Illinois
1262. Bolingbrook (IL), Village of, Illinois
1263. Bond (IL), County of, Illinois
1264. Boone (IL), County of, Illinois
1265. Bridgeview (IL), Village of, Illinois
1266. Broadview (IL), Village of, Illinois
1267. Burbank (IL), City of, Illinois
1268. Bureau (IL), County of, Illinois
1269. Calhoun (IL), County of, Illinois
1270. Carbondale (IL), City of, Illinois
1271. Champaign (IL), County of, Illinois
1272. Chicago (IL), City of, Illinois
1273. Chicago Heights (IL), City of, Illinois
1274. Chicago Ridge (IL), Village of, Illinois
1275. Chicago Board of Education District No. 299 (IL), Illinois
1276. Christian (IL), County of, Illinois
1277. Coles (IL), County of, Illinois
1278. Cook (IL), County of, Illinois
1279. Countryside (IL), City of, Illinois
1280. Dekalb (IL), County of, Illinois
1281. Dolton (IL), Village of, Illinois
1282. DuPage (IL), County of, Illinois
1283. Edwards (IL), County of, Illinois
1284. Effingham (IL), County of, Illinois
1285. Evergreen Park (IL), Village of, Illinois
1286. Forest Park (IL), Village of, Illinois
1287. Franklin (IL), County of, Illinois
1288. Franklin Park (IL), Village of, Illinois
1289. Gallatin (IL), County of, Illinois
1290. Granite City (IL), City of, Illinois
1291. Hamilton (IL), County of, Illinois
1292. Hardin (IL), County of, Illinois
1293. Harrisburg (IL), City of, Illinois
1294. Harvey (IL), City of, Illinois
1295. Harwood Heights (IL), Village of, Illinois
1296. Henry (IL), County of, Illinois
1297. Herrin (IL), City of, Illinois
1298. Hillside (IL), Village of, Illinois
1299. Hodgkins (IL), Village of, Illinois



1300. Hoffman Estates (IL), Village of, Illinois
1301. Jasper (IL), County of, Illinois
1302. Jefferson (IL), County of, Illinois
1303. Jersey (IL), County of, Illinois
1304. Johnson (IL), County of, Illinois
1305. Kane (IL), County of, Illinois
1306. Kankakee (IL), City of, Illinois
1307. Kankakee (IL), County of, Illinois
1308. Kendall (IL), County of, Illinois
1309. La Grange Park (IL), Village of, Illinois
1310. Lake (IL), County of, Illinois
1311. Lake (IL), County of (Sheriff), Illinois
1312. LaSalle (IL), County of, Illinois
1313. Lawrence (IL), County of, Illinois
1314. Lee (IL), County of, Illinois
1315. Livingston (IL), County of, Illinois
1316. Lyons (IL), Township of, Illinois
1317. Lyons (IL), Village of, Illinois
1318. Macon (IL), County of, Illinois
1319. Macoupin (IL), County of, Illinois
1320. Marion (IL), City of, Illinois
1321. Marion (IL), County of, Illinois
1322. Massac (IL), County of, Illinois
1323. Massac Memorial, LLC d/b/a Massac Memorial Hospital (IL), Illinois
1324. Maywood (IL), Village of, Illinois
1325. McCook (IL), Village of, Illinois
1326. McHenry (IL), County of, Illinois
1327. McLean (IL), County of, Illinois
1328. Melrose Park (IL), Village of, Illinois
1329. Merrionette Park (IL), Village of, Illinois
1330. Metropolis (IL), City of, Illinois
1331. North Riverside (IL), Village of, Illinois
1332. Northlake (IL), City of, Illinois
1333. Oak Lawn (IL), Village of, Illinois
1334. Oak Park (IL), Village of, Illinois
1335. Orland Park (IL), Village of, Illinois
1336. Orland Park Fire Protection District (IL), Illinois
1337. Palos Heights (IL), City of, Illinois
1338. Palos Hills (IL), City of, Illinois
1339. Pekin (IL), City of, Illinois
1340. Peoria (IL), City of, Illinois
1341. Piatt (IL), County of, Illinois
1342. Posen (IL), Village of, Illinois
1343. Princeton (IL), City of, Illinois
1344. Pulaski (IL), County of, Illinois
1345. River Forest (IL), Village of, Illinois
1346. River Grove (IL), Village of, Illinois
1347. Riverside (IL), Village of, Illinois
1348. Rockford (IL), City of, Illinois
1349. Saint Clair, IL (IL), County of, Illinois
1350. Saline (IL), County of, Illinois
1351. Sangamon (IL), County of, Illinois
1352. Schiller Park (IL), Village of, Illinois
1353. Schuyler (IL), County of, Illinois
1354. Sesser (IL), City of, Illinois
1355. Shelby (IL), County of, Illinois
1356. Stone Park (IL), Village of, Illinois
1357. Streator (IL), City of, Illinois
1358. Summit (IL), Village of, Illinois
1359. Tinley Park (IL), Village of, Illinois
1360. Union (IL), County of, Illinois
1361. Wabash (IL), County of, Illinois
1362. Washington (IL), County of, Illinois
1363. Waukegan Community Unit School District (IL), Illinois
1364. West Frankfort (IL), City of, Illinois
1365. White (IL), County of, Illinois
1366. Will (IL), County of, Illinois
1367. Williamson (IL), County of, Illinois
1368. Winnebago (IL), County of, Illinois
1369. Alexandria (IN), City of, Indiana
1370. Allen (IN), County of, Indiana
1371. Atlanta (IN), Town of, Indiana
1372. Austin (IN), City of, Indiana
1373. Beech Grove (IN), City of, Indiana
1374. Benton (IN), County of, Indiana
1375. Blackford (IN), County of, Indiana
1376. Bloomington (IN), City of, Indiana
1377. Brownstown (IN), Town of, Indiana
1378. Chandler (IN), Town of, Indiana

1379. Connersville (IN), City of, Indiana
1380. Danville (IN), Town of, Indiana
1381. Delaware (IN), County of, Indiana
1382. Elwood (IN), City of, Indiana
1383. Evansville (IN), City of, Indiana
1384. Fayette (IN), County of, Indiana
1385. Fishers (IN), City of, Indiana
1386. Fort Wayne (IN), City of, Indiana
1387. Fort Wayne Community Schools (IN), Indiana
1388. Franklin (IN), City of, Indiana
1389. Franklin (IN), County of, Indiana
1390. Gary (IN), City of, Indiana
1391. Greenwood (IN), City of, Indiana
1392. Hammond (IN), City of, Indiana
1393. Harrison (IN), County of, Indiana
1394. Hartford (IN), City of, Indiana
1395. Howard (IN), County of, Indiana
1396. Huntington (IN), City of, Indiana
1397. Indianapolis (IN), City of, Indiana
1398. Jackson (IN), County of, Indiana
1399. Jasper (IN), City of, Indiana
1400. Jay (IN), County of, Indiana
1401. Jeffersonville (IN), City of, Indiana
1402. Jennings (IN), County of, Indiana
1403. Kokomo (IN), City of, Indiana
1404. Lafayette (IN), City of, Indiana
1405. Lake (IN), County of, Indiana
1406. Laporte (IN), County of, Indiana
1407. Lawrence (IN), City of, Indiana
1408. Lawrence (IN), County of, Indiana
1409. Logansport (IN), City of, Indiana
1410. Madison (IN), City of, Indiana
1411. Madison (IN), County of, Indiana
1412. Marion (IN), County of, Indiana
1413. Marshall (IN), County of, Indiana
1414. Martinsville (IN), City of, Indiana
1415. Mishawaka (IN), City of, Indiana
1416. Monroe (IN), County of, Indiana
1417. Montpelier (IN), City of, Indiana
1418. Mooresville (IN), Town of, Indiana
1419. Morgan (IN), County of, Indiana
1420. Muncie (IN), City of, Indiana
1421. New Albany (IN), City of, Indiana
1422. New Castle (IN), City of, Indiana
1423. Noblesville (IN), City of, Indiana
1424. Orange (IN), County of, Indiana
1425. Pendleton (IN), Town of, Indiana
1426. Penn-Harris-Madison School Corporation (IN), Indiana
1427. Peru (IN), City of, Indiana
1428. Plainfield (IN), Town of, Indiana
1429. Porter (IN), County of, Indiana
1430. Portland (IN), City of, Indiana
1431. Pulaski (IN), County of, Indiana
1432. Richmond (IN), City of, Indiana
1433. Ripley (IN), County of, Indiana
1434. School City of Mishawaka (IN), Indiana
1435. Scott (IN), County of, Indiana
1436. Saint Joseph (IN), County of, Indiana
1437. Seymour (IN), City of, Indiana
1438. Shelbyville (IN), City of, Indiana
1439. Sheridan (IN), Town of, Indiana
1440. Smith-Green Community Schools (IN), Indiana
1441. South Bend (IN), City of, Indiana
1442. South Bend Community School Corporation (IN), Indiana
1443. Starke (IN), County of, Indiana
1444. Terre Haute (IN), City of, Indiana
1445. Tippecanoe (IN), County of, Indiana
1446. Upland (IN), Town of, Indiana
1447. Vanderburgh (IN), County of, Indiana
1448. Vigo (IN), County of, Indiana
1449. West Lafayette (IN), City of, Indiana
1450. Westfield (IN), City of, Indiana
1451. Zionsville (IN), Town of, Indiana
1452. Adair (IA), County of, Iowa
1453. Adams (IA), County of, Iowa
1454. Allamakee (IA), County of, Iowa
1455. Appanoose (IA), County of, Iowa
1456. Audubon (IA), County of, Iowa
1457. Benton (IA), County of, Iowa

1458. Black Hawk (IA), County of, Iowa
1459. Bremer (IA), County of, Iowa
1460. Buchanan (IA), County of, Iowa
1461. Buena Vista (IA), County of, Iowa
1462. Calhoun (IA), County of, Iowa
1463. Carroll (IA), County of, Iowa
1464. Cedar (IA), County of, Iowa
1465. Cerro Gordo (IA), County of, Iowa
1466. Cherokee (IA), County of, Iowa
1467. Chickasaw (IA), County of, Iowa
1468. Clay (IA), County of, Iowa
1469. Clayton (IA), County of, Iowa
1470. Clinton (IA), County of, Iowa
1471. Dallas (IA), County of, Iowa
1472. Delaware (IA), County of, Iowa
1473. Des Moines (IA), County of, Iowa
1474. Emmet (IA), County of, Iowa
1475. Fayette (IA), County of, Iowa
1476. Fremont (IA), County of, Iowa
1477. Hamilton (IA), County of, Iowa
1478. Hancock (IA), County of, Iowa
1479. Hardin (IA), County of, Iowa
1480. Harrison (IA), County of, Iowa
1481. Henry (IA), County of, Iowa
1482. Howard (IA), County of, Iowa
1483. Humboldt (IA), County of, Iowa
1484. Ida (IA), County of, Iowa
1485. Jasper (IA), County of, Iowa
1486. Johnson (IA), County of, Iowa
1487. Jones (IA), County of, Iowa
1488. Keokuk (IA), County of, Iowa
1489. Lee (IA), County of, Iowa
1490. Lyon (IA), County of, Iowa
1491. Madison (IA), County of, Iowa
1492. Mahaska (IA), County of, Iowa
1493. Marion (IA), County of, Iowa
1494. Mills (IA), County of, Iowa
1495. Mitchell (IA), County of, Iowa
1496. Monroe (IA), County of, Iowa
1497. Montgomery (IA), County of, Iowa
1498. Muscatine (IA), County of, Iowa
1499. O'Brien (IA), County of, Iowa
1500. Osceola (IA), County of, Iowa
1501. Plymouth (IA), County of, Iowa
1502. Pocahontas (IA), County of, Iowa
1503. Polk (IA), County of, Iowa
1504. Pottawattamie (IA), County of, Iowa
1505. Poweshiek (IA), County of, Iowa
1506. Sac (IA), County of, Iowa
1507. Scott (IA), County of, Iowa
1508. Shelby (IA), County of, Iowa
1509. Sioux (IA), County of, Iowa
1510. Tama (IA), County of, Iowa
1511. Taylor (IA), County of, Iowa
1512. Union (IA), County of, Iowa
1513. Webster (IA), County of, Iowa
1514. Winnebago (IA), County of, Iowa
1515. Winneshiek (IA), County of, Iowa
1516. Worth (IA), County of, Iowa
1517. Wright (IA), County of, Iowa
1518. Allen (KS), County of, Kansas
1519. Barber (KS), County of, Kansas
1520. Bourbon (KS), County of, Kansas
1521. Cherokee (KS), County of, Kansas
1522. Cowley (KS), County of, Kansas
1523. Crawford (KS), County of, Kansas
1524. Dickinson (KS), County of, Kansas
1525. Elk (KS), County of, Kansas
1526. Elkhart (KS), City of, Kansas
1527. Finney (KS), County of, Kansas
1528. Ford (KS), County of, Kansas
1529. Grant (KS), County of, Kansas
1530. Greenwood (KS), County of, Kansas
1531. Harvey (KS), County of, Kansas
1532. Johnson (KS), County of, Kansas
1533. Leavenworth (KS), County of, Kansas
1534. Manter (KS), City of, Kansas
1535. Meade (KS), County of, Kansas
1536. Montgomery (KS), County of, Kansas
1537. Morton (KS), County of, Kansas
1538. Neosho (KS), County of, Kansas
1539. Overland Park (KS), City of, Kansas

1540. Pratt (KS), County of, Kansas
1541. Reno (KS), County of, Kansas
1542. Sedgwick, KS, Commission (KS), County of, Kansas
1543. Seward (KS), County of, Kansas
1544. Shawnee (KS), County of, Kansas
1545. Stanton (KS), County of, Kansas
1546. Ulysses (KS), City of, Kansas
1547. Wabaunsee (KS), County of, Kansas
1548. Wichita (KS), City of, Kansas
1549. Wyandotte County/Kansas City (KS), Unified Government of, Kansas
1550. Adair (KY), County of (Fiscal Court), Kentucky
1551. Allen (KY), County of (Fiscal Court), Kentucky
1552. Anderson (KY), County of (Fiscal Court), Kentucky
1553. Ballard (KY), County of, Kentucky
1554. Bath (KY), County of (Fiscal Court), Kentucky
1555. Bell (KY), County of (Fiscal Court), Kentucky
1556. Bellefonte (KY), City of, Kentucky
1557. Benham (KY), City of, Kentucky
1558. Board of Education of Breathitt Public Schools (KY), County of, Kentucky
1559. Board of Education of Bullitt Public Schools (KY), County of, Kentucky
1560. Board of Education of Estill Public Schools (KY), County of, Kentucky
1561. Board of Education of Fayette Public Schools. (KY), County of, Kentucky
1562. Board of Education of Harrison Public Schools (KY), County of, Kentucky
1563. Board of Education of Hart Public Schools (KY), County of, Kentucky
1564. Board of Education of Jefferson Public Schools (KY), County of, Kentucky
1565. Board of Education of Johnson Public School District ((KY), County of, Kentucky
1566. Board of Education of LaRue Public Schools (KY), County of, Kentucky
1567. Board of Education of Lawrence Public Schools (KY), County of, Kentucky
1568. Board of Education of Martin Public Schools (KY), County of, Kentucky
1569. Board of Education of Menifee Public Schools (KY), County of, Kentucky
1570. Board of Education of Owsley Public Schools (KY), County of, Kentucky
1571. Board of Education of Wolfe Public Schools (KY), County of, Kentucky
1572. Boone (KY), County of (Fiscal Court), Kentucky
1573. Bourbon (KY), County of (Fiscal Court), Kentucky
1574. Boyd (KY), County of, Kentucky
1575. Boyle (KY), County of (Fiscal Court), Kentucky
1576. Bracken (KY), County of (Fiscal Court), Kentucky
1577. Breathitt (KY), County of (Fiscal Court), Kentucky
1578. Breckinridge (KY), County of (Fiscal Court), Kentucky
1579. Buckhorn (KY), City of, Kentucky
1580. Bullitt (KY), County of (Fiscal Court), Kentucky
1581. Caldwell (KY), County of (Fiscal Court), Kentucky
1582. Calloway (KY), County of, Kentucky
1583. Campbell (KY), County of (Fiscal Court), Kentucky
1584. Campbellsville (KY), City of, Kentucky
1585. Carlisle (KY), County of (Fiscal Court), Kentucky
1586. Carter (KY), County of (Fiscal Court), Kentucky
1587. Casey (KY), County of (Fiscal Court), Kentucky
1588. Christian (KY), County of (Fiscal Court), Kentucky
1589. Clark (KY), County of (Fiscal Court), Kentucky
1590. Clay (KY), County of (Fiscal Court), Kentucky

1591. Clinton (KY), County of (Fiscal Court), Kentucky
1592. Columbia (KY), City of, Kentucky
1593. Covington (KY), City of, Kentucky
1594. Cumberland (KY), County of (Fiscal Court), Kentucky
1595. Daviess (KY), County of (Fiscal Court), Kentucky
1596. Edmonson (KY), County of (Fiscal Court), Kentucky
1597. Elliott (KY), County of (Fiscal Court), Kentucky
1598. Estill (KY), County of, Kentucky
1599. Estill Emergency Medical Services (KY), County of, Kentucky
1600. Fleming (KY), County of (Fiscal Court), Kentucky
1601. Florence (KY), City of, Kentucky
1602. Floyd (KY), County of, Kentucky
1603. Franklin (KY), County of (Fiscal Court), Kentucky
1604. Fulton (KY), County of (Fiscal Court), Kentucky
1605. Gallatin (KY), County of (Fiscal Court), Kentucky
1606. Garrard (KY), County of (Fiscal Court), Kentucky
1607. Grant (KY), County of (Fiscal Court), Kentucky
1608. Grayson (KY), City of, Kentucky
1609. Green (KY), County of (Fiscal Court), Kentucky
1610. Greenup (KY), City of, Kentucky
1611. Greenup (KY), County of, Kentucky
1612. Hancock (KY), County of (Fiscal Court), Kentucky
1613. Hardin (KY), County of (Fiscal Court), Kentucky
1614. Hardin Memorial Hospital (KY, Kentucky
1615. Harlan (KY), City of, Kentucky
1616. Harlan (KY), County of (Fiscal Court), Kentucky
1617. Harrison (KY), County of (Fiscal Court), Kentucky
1618. Hart (KY), County of (Fiscal Court), Kentucky
1619. Henderson (KY), City of, Kentucky
1620. Henderson (KY), County of (Fiscal Court), Kentucky
1621. Henry (KY), County of (Fiscal Court), Kentucky
1622. Hickman (KY), County of (Fiscal Court), Kentucky
1623. Hillview (KY), City of, Kentucky
1624. Hopkins (KY), County of (Fiscal Court), Kentucky
1625. Hyden (KY), City of, Kentucky
1626. Inez (KY), City of, Kentucky
1627. Jamestown (KY), City of, Kentucky
1628. Jenkins (KY), City of, Kentucky
1629. Jessamine (KY), County of (Fiscal Court), Kentucky
1630. Kenton (KY), County of (Fiscal Court), Kentucky
1631. Kentucky River District Health Department (KY), Kentucky
1632. Knott (KY), County of, Kentucky
1633. Knox (KY), County of (Fiscal Court), Kentucky
1634. LaRue (KY), County of (Fiscal Court), Kentucky
1635. Laurel (KY), County of, Kentucky
1636. Lawrence (KY), County of, Kentucky
1637. Lee (KY), County of (Fiscal Court), Kentucky
1638. Leslie (KY), County of (Fiscal Court), Kentucky
1639. Letcher (KY), County of (Fiscal Court), Kentucky
1640. Lewis (KY), County of (Fiscal Court), Kentucky
1641. Lexington-Fayette, KY Urban Government (KY), County of, Kentucky
1642. Lincoln (KY), County of (Fiscal Court), Kentucky
1643. Logan (KY), County of (Fiscal Court), Kentucky
1644. London (KY), City of, Kentucky

1645. Louisville-Jefferson (KY), County of, Kentucky
1646. Loyall (KY), City of, Kentucky
1647. Lynch (KY), City of, Kentucky
1648. Madison (KY), County of (Fiscal Court), Kentucky
1649. Manchester (KY), City of, Kentucky
1650. Marshall (KY), County of (Fiscal Court), Kentucky
1651. Martin (KY), County of (Fiscal Court), Kentucky
1652. Mason (KY), County of (Fiscal Court), Kentucky
1653. McCracken (KY), County of, Kentucky
1654. McLean (KY), County of (Fiscal Court), Kentucky
1655. Meade (KY), County of (Fiscal Court), Kentucky
1656. Mercer (KY), County of (Fiscal Court), Kentucky
1657. Monroe (KY), County of (Fiscal Court), Kentucky
1658. Montgomery (KY), County of (Fiscal Court), Kentucky
1659. Morehead (KY), City of, Kentucky
1660. Morgan (KY), County of (Fiscal Court), Kentucky
1661. Morganfield (KY), City of, Kentucky
1662. Mt. Washington (KY), City of, Kentucky
1663. Muhlenberg (KY), County of (Fiscal Court), Kentucky
1664. Murray (KY), City of, Kentucky
1665. Nicholas (KY), County of (Fiscal Court), Kentucky
1666. Ohio (KY), County of (Fiscal Court), Kentucky
1667. Oldham (KY), County of (Fiscal Court), Kentucky
1668. Owen (KY), County of (Fiscal Court), Kentucky
1669. Owensboro (KY), City of, Kentucky
1670. Owsley (KY), County of (Fiscal Court), Kentucky
1671. Paducah (KY), City of, Kentucky
1672. Paintsville (KY), City of, Kentucky
1673. Pendleton (KY), County of (Fiscal Court), Kentucky
1674. Perry (KY), County of, Kentucky
1675. Pike (KY), County of, Kentucky
1676. Pineville (KY), City of, Kentucky
1677. Pippa Passes (KY), City of, Kentucky
1678. Powell (KY), County of (Fiscal Court), Kentucky
1679. Prestonsburg (KY), City of, Kentucky
1680. Pulaski (KY), County of, Kentucky
1681. Rowan (KY), County of (Fiscal Court), Kentucky
1682. Russel Springs (KY), City of, Kentucky
1683. Russell (Fiscal Court) (KY), County of, Kentucky
1684. Russell (KY), City of, Kentucky
1685. Scott (KY), County of (Fiscal Court), Kentucky
1686. Shelby (KY), County of (Fiscal Court), Kentucky
1687. Shepherdsville (KY), City of, Kentucky
1688. South Shore (KY), City of, Kentucky
1689. Spencer (KY), County of (Fiscal Court), Kentucky
1690. Taylor (KY), County of (Fiscal Court), Kentucky
1691. Todd (KY), County of (Fiscal Court), Kentucky
1692. Union (KY), County of (Fiscal Court), Kentucky
1693. Vanceburg (KY), City of, Kentucky
1694. Warfield (KY), City of, Kentucky
1695. Warren (KY), County of, Kentucky
1696. Wayne, KY Fiscal Court (KY), County of, Kentucky
1697. Webster (KY), County of (Fiscal Court), Kentucky
1698. West Liberty (KY), City of, Kentucky
1699. Whitesburg (KY), City of, Kentucky
1700. Whitley (KY), County of (Fiscal Court), Kentucky
1701. Winchester (KY), City of, Kentucky

1702. Wolfe (KY), County of (Fiscal Court), Kentucky
1703. Woodford (KY), County of (Fiscal Court), Kentucky
1704. Worthington (KY), City of, Kentucky
1705. Androscoggin (ME), County of, Maine
1706. Aroostook (ME), County of, Maine
1707. Auburn (ME), City of, Maine
1708. Augusta (ME), City of, Maine
1709. Bangor (ME), City of, Maine
1710. Biddeford (ME), City of, Maine
1711. Board of Education of Bangor School Department (ME), Maine
1712. Board of Education of Cape Elizabeth School Department (ME), Maine
1713. Board of Education of Ellsworth School Department (ME), Maine
1714. Board of Education of Maine Regional School Unit ("RSU") 9 (ME), Maine
1715. Board of Education of Maine RSU 10 (ME), Maine
1716. Board of Education of Maine RSU 13 (ME), Maine
1717. Board of Education of Maine RSU 25 (ME), Maine
1718. Board of Education of Maine RSU 26 (ME), Maine
1719. Board of Education of Maine RSU 29 (ME), Maine
1720. Board of Education of Maine RSU 34 (ME), Maine
1721. Board of Education of Maine RSU 40 (ME), Maine
1722. Board of Education of Maine RSU 50 (ME), Maine
1723. Board of Education of Maine RSU 57 (ME), Maine
1724. Board of Education of Maine RSU 60 (ME), Maine
1725. Board of Education of Maine RSU 71 (ME), Maine
1726. Board of Education of Maine SAD 6 (ME), Maine
1727. Board of Education of Maine School Administrative District ("SAD") 11 (ME), Maine
1728. Board of Education of Maine SAD 15 (ME), Maine
1729. Board of Education of Maine SAD 28/Five Town Central School District (ME), Maine
1730. Board of Education of Maine SAD 35 (ME), Maine
1731. Board of Education of Maine SAD 44 (ME), Maine
1732. Board of Education of Maine SAD 53 (ME), Maine
1733. Board of Education of Maine SAD 55 (ME), Maine
1734. Board of Education of Maine SAD 61 (ME), Maine
1735. Board of Education of Maine SAD 72 (ME), Maine
1736. Board of Education of Portland School Department (ME), Maine
1737. Board of Education of Scarborough School Department (ME), Maine
1738. Board of Education of South Portland School Department (ME), Maine
1739. Board of Education of St. George Municipal School District (ME), Maine
1740. Board of Education of Waterville School Department (ME), Maine
1741. Calais (ME), City of, Maine
1742. Cumberland (ME), County of, Maine
1743. Kennebec (ME), County of, Maine
1744. Knox (ME), County of, Maine
1745. Lewiston (ME), City of, Maine
1746. Lincoln (ME), County of, Maine
1747. Penobscot (ME), County of, Maine
1748. Portland (ME), City of, Maine
1749. Rockland (ME), City of, Maine
1750. Saco (ME), City of, Maine
1751. Sagadahoc (ME), County of, Maine
1752. Sanford (ME), City of, Maine
1753. Somerset (ME), County of, Maine
1754. Waldo (ME), County of, Maine
1755. Washington (ME), County of, Maine

1756. Waterville (ME), City of, Maine
1757. York (ME), County of, Maine
1758. Aberdeen (MD), City of, Maryland
1759. Allegany (MD), County of, Maryland
1760. Annapolis (MD), City of, Maryland
1761. Anne Arundel (MD), County of, Maryland
1762. Baltimore (MD), County of, Maryland
1763. Baltimore (MD), City of, Maryland
1764. Baltimore City Board of School Commissioners (MD), Maryland
1765. Bel Air (MD), City of, Maryland
1766. Berlin (MD), City of, Maryland
1767. Bowie (MD), City of, Maryland
1768. Calvert (MD), County of, Maryland
1769. Cambridge (MD), City of, Maryland
1770. Caroline (MD), County of, Maryland
1771. Carroll (MD), County of, Maryland
1772. Cecil (MD), County of, Maryland
1773. Charles (MD), County of, Maryland
1774. Charlestown (MD), City of, Maryland
1775. Cottage City (MD), Town of, Maryland
1776. Cumberland (MD), City of, Maryland
1777. Dorchester (MD), County of, Maryland
1778. Forest Heights (MD), Town of, Maryland
1779. Frederick (MD), City of, Maryland
1780. Frederick (MD), County of, Maryland
1781. Frostburg (MD), City of, Maryland
1782. Garrett (MD), County of, Maryland
1783. Grantsville (MD), City of, Maryland
1784. Hagerstown (MD), City of, Maryland
1785. Harford (MD), County of, Maryland
1786. Havre De Grace (MD), City of, Maryland
1787. Howard (MD), County of, Maryland
1788. Laurel (MD), City of, Maryland
1789. Montgomery (MD), County of, Maryland
1790. Mountain Lake Park (MD), City of, Maryland
1791. North Brentwood (MD), Town of, Maryland
1792. North East (MD), City of, Maryland
1793. Oakland (MD), City of, Maryland
1794. Perryville (MD), City of, Maryland
1795. Prince George's (MD), County of, Maryland
1796. Rockville (MD), City of (Mayor and Common Council), Maryland
1797. Saint Mary's (MD), County of, Maryland
1798. Seat Pleasant (MD), City of, Maryland
1799. Somerset (MD), County of, Maryland
1800. Talbot (MD), County of, Maryland
1801. Upper Marlboro (MD), Town of, Maryland
1802. Vienna (MD), City of, Maryland
1803. Washington (MD), County of, Maryland
1804. Westminster (MD), City of, (Mayor and Common Council) (MD), Maryland
1805. Wicomico (MD), County of, Maryland
1806. Acushnet (MA), Town of, Massachusetts
1807. Agawam (MA), Town of, Massachusetts
1808. Amesbury (MA), City of, Massachusetts
1809. Andover (MA), Town of, Massachusetts
1810. Aquinnah (MA), Town of, Massachusetts
1811. Athol (MA), Town of, Massachusetts
1812. Auburn (MA), Town of, Massachusetts
1813. Ayer (MA), Town of, Massachusetts
1814. Barnstable (MA), Town of, Massachusetts
1815. Belchertown (MA), Town of, Massachusetts
1816. Beverly (MA), City of, Massachusetts
1817. Billerica (MA), Town of, Massachusetts
1818. Boston (MA), City of, Massachusetts
1819. Boston Housing Authority (MA), Massachusetts
1820. Boston Public Health Commission (MA), Massachusetts
1821. Braintree (MA), Town of, Massachusetts
1822. Brewster (MA), Town of, Massachusetts
1823. Bridgewater (MA), Town of, Massachusetts
1824. Brockton (MA), City of, Massachusetts
1825. Brookline (MA), Town of, Massachusetts
1826. Cambridge (MA), City of, Massachusetts
1827. Canton (MA), Town of, Massachusetts
1828. Carver (MA), Town of, Massachusetts
1829. Charlton (MA), Town of, Massachusetts
1830. Chelmsford (MA), Town of, Massachusetts



1831. Chelsea (MA), City of, Massachusetts
1832. Chicopee (MA), City of, Massachusetts
1833. Clarksburg (MA), Town of, Massachusetts
1834. Clinton (MA), Town of, Massachusetts
1835. Danvers (MA), Town of, Massachusetts
1836. Dedham (MA), Town of, Massachusetts
1837. Dennis (MA), Town of, Massachusetts
1838. Douglas (MA), Town of, Massachusetts
1839. Dudley (MA), Town of, Massachusetts
1840. East Bridgewater (MA), Town of, Massachusetts
1841. Eastham (MA), Town of, Massachusetts
1842. Easthampton (MA), City of, Massachusetts
1843. Easton (MA), Town of, Massachusetts
1844. Everett (MA), City of, Massachusetts
1845. Fairhaven (MA), Town of, Massachusetts
1846. Fall River (MA), City of, Massachusetts
1847. Falmouth (MA), Town of, Massachusetts
1848. Fitchburg (MA), City of, Massachusetts
1849. Framingham (MA), City of, Massachusetts
1850. Freetown (MA), Town of, Massachusetts
1851. Georgetown (MA), Town of, Massachusetts
1852. Gloucester (MA), City of, Massachusetts
1853. Grafton (MA), Town of, Massachusetts
1854. Greenfield (MA), City of, Massachusetts
1855. Hanson (MA), Town of, Massachusetts
1856. Haverhill (MA), City of, Massachusetts
1857. Holliston (MA), Town of, Massachusetts
1858. Holyoke (MA), City of, Massachusetts
1859. Hopedale (MA), Town of, Massachusetts
1860. Hull (MA), Town of, Massachusetts
1861. Kingston (MA), Town of, Massachusetts
1862. Lakeville (MA), Town of, Massachusetts
1863. Leicester (MA), Town of, Massachusetts
1864. Leominster (MA), City of, Massachusetts
1865. Leverett (MA), Town of, Massachusetts
1866. Longmeadow (MA), Town of, Massachusetts
1867. Lowell (MA), City of, Massachusetts
1868. Ludlow (MA), Town of, Massachusetts
1869. Lunenburg (MA), Town of, Massachusetts
1870. Lynn (MA), City of, Massachusetts
1871. Lynnfield (MA), Town of, Massachusetts
1872. Malden (MA), City of, Massachusetts
1873. Marblehead (MA), Town of, Massachusetts
1874. Marshfield (MA), Town of, Massachusetts
1875. Mashpee (MA), Town of, Massachusetts
1876. Mattapoisett (MA), Town of, Massachusetts
1877. Medford (MA), City of, Massachusetts
1878. Melrose (MA), City of, Massachusetts
1879. Methuen (MA), City of, Massachusetts
1880. Middleborough (MA), Town of, Massachusetts
1881. Milford (MA), Town of, Massachusetts
1882. Millbury (MA), Town of, Massachusetts
1883. Millis (MA), Town of, Massachusetts
1884. Nantucket (MA), Town of, Massachusetts
1885. Natick (MA), Town of, Massachusetts
1886. New Bedford (MA), City of, Massachusetts
1887. Newburyport (MA), City of, Massachusetts
1888. North Adams (MA), City of, Massachusetts
1889. North Andover (MA), Town of, Massachusetts
1890. North Attleborough (MA), Town of, Massachusetts
1891. North Reading (MA), Town of, Massachusetts
1892. Northampton (MA), City of, Massachusetts
1893. Northbridge (MA), Town of, Massachusetts
1894. Norton (MA), Town of, Massachusetts
1895. Norwell (MA), Town of, Massachusetts
1896. Norwood (MA), Town of, Massachusetts
1897. Orange (MA), Town of, Massachusetts
1898. Oxford (MA), Town of, Massachusetts
1899. Palmer (MA), Town of, Massachusetts
1900. Peabody (MA), City of, Massachusetts
1901. Pembroke (MA), Town of, Massachusetts
1902. Pittsfield (MA), City of, Massachusetts
1903. Plainville (MA), Town of, Massachusetts
1904. Plymouth (MA), Town of, Massachusetts
1905. Provincetown (MA), Town of, Massachusetts

1906. Quincy (MA), City of, Massachusetts
1907. Randolph (MA), Town of, Massachusetts
1908. Rehoboth (MA), Town of, Massachusetts
1909. Revere (MA), City of, Massachusetts
1910. Rockland (MA), Town of, Massachusetts
1911. Salem (MA), City of, Massachusetts
1912. Salisbury (MA), Town of, Massachusetts
1913. Sandwich (MA), Town of, Massachusetts
1914. Scituate (MA), Town of, Massachusetts
1915. Seekonk (MA), Town of, Massachusetts
1916. Sheffield (MA), Town of, Massachusetts
1917. Shirley (MA), Town of, Massachusetts
1918. Somerset (MA), Town of, Massachusetts
1919. Somerville (MA), City of, Massachusetts
1920. South Hadley (MA), Town of, Massachusetts
1921. Southbridge (MA), Town of, Massachusetts
1922. Spencer (MA), Town of, Massachusetts
1923. Springfield (MA), City of, Massachusetts
1924. Stoneham (MA), Town of, Massachusetts
1925. Stoughton (MA), Town of, Massachusetts
1926. Sturbridge (MA), Town of, Massachusetts
1927. Sudbury (MA), Town of, Massachusetts
1928. Sutton (MA), Town of, Massachusetts
1929. Swampscott (MA), Town of, Massachusetts
1930. Templeton (MA), Town of, Massachusetts
1931. Tewksbury (MA), Town of, Massachusetts
1932. Truro (MA), Town of, Massachusetts
1933. Tyngsborough (MA), Town of, Massachusetts
1934. Upton (MA), Town of, Massachusetts
1935. Wakefield (MA), Town of, Massachusetts
1936. Walpole (MA), Town of, Massachusetts
1937. Ware (MA), Town of, Massachusetts
1938. Warren (MA), Town of, Massachusetts
1939. Watertown (MA), Town of, Massachusetts
1940. Wellfleet (MA), Town of, Massachusetts
1941. West Boylston (MA), Town of, Massachusetts
1942. West Bridgewater (MA), Town of, Massachusetts
1943. West Springfield (MA), Town of, Massachusetts
1944. West Tisbury (MA), Town of, Massachusetts
1945. Westborough (MA), Town of, Massachusetts
1946. Westford (MA), Town of, Massachusetts
1947. Weymouth (MA), Town of, Massachusetts
1948. Williamsburg (MA), Town of, Massachusetts
1949. Wilmington (MA), Town of, Massachusetts
1950. Winchendon (MA), Town of, Massachusetts
1951. Winthrop (MA), Town of, Massachusetts
1952. Woburn (MA), City of, Massachusetts
1953. Worcester (MA), City of, Massachusetts
1954. Alcona (MI), County of, Michigan
1955. Alger (MI), County of, Michigan
1956. Alpena (MI), County of, Michigan
1957. Antrim (MI), County of, Michigan
1958. Arenac (MI), County of, Michigan
1959. Baraga (MI), County of, Michigan
1960. Bay (MI), County of, Michigan
1961. Benzie (MI), County of, Michigan
1962. Berrien (MI), County of, Michigan
1963. Branch (MI), County of, Michigan
1964. Calhoun (MI), County of, Michigan
1965. Canton (MI), Charter Township of, Michigan
1966. Cass (MI), County of, Michigan
1967. Charlevoix (MI), County of, Michigan
1968. Cheboygan, (MI), County of, Michigan
1969. Chippewa (MI), County of, Michigan
1970. Clinton (MI), County of, Michigan
1971. Clinton (MI), Charter Township of, Michigan
1972. Crawford (MI), County of, Michigan
1973. Delta (MI), County of, Michigan
1974. Detroit (MI), City of, Michigan
1975. Detroit Wayne Mental Health Authority (MI), Michigan
1976. Dickinson (MI), County of, Michigan
1977. East Lansing (MI), City of, Michigan

1978. Eaton (MI), County of, Michigan
1979. Escanaba (MI), City of, Michigan
1980. Flint (MI), City of, Michigan
1981. Genesee (MI), County of, Michigan
1982. Grand Rapids (MI), City of, Michigan
1983. Grand Traverse (MI), County of, Michigan
1984. Gratiot (MI), County of, Michigan
1985. Harrison (MI), Township of, Michigan
1986. Hillsdale (MI), County of, Michigan
1987. Houghton (MI), County of, Michigan
1988. Huron (MI), Charter Township of, Michigan
1989. Ingham (MI), County of, Michigan
1990. Ionia (MI), County of, Michigan
1991. Iosco (MI), County of, Michigan
1992. Iron (MI), County of, Michigan
1993. Iron Mountain (MI), City of, Michigan
1994. Isabella (MI), County of, Michigan
1995. Jackson (MI), City of, Michigan
1996. Kalamazoo (MI), County of, Michigan
1997. Kent (MI), County of, Michigan
1998. Lake (MI), County of, Michigan
1999. Lansing (MI), City of, Michigan
2000. Leelanau (MI), County of, Michigan
2001. Lenawee (MI), County of, Michigan
2002. Livingston (MI), County of, Michigan
2003. Livonia (MI), City of, Michigan
2004. Luce (MI), County of, Michigan
2005. Macomb (MI), County of, Michigan
2006. Manistee (MI), County of, Michigan
2007. Marquette (MI), County of, Michigan
2008. Mason (MI), County of, Michigan
2009. Monroe (MI), County of, Michigan
2010. Montcalm (MI), County of, Michigan
2011. Montmorency (MI), County of, Michigan
2012. Muskegon (MI), County of, Michigan
2013. Newaygo (MI), County of, Michigan
2014. Northville (MI), Charter Township of, Michigan
2015. Oakland (MI), County of, Michigan
2016. Oceana (MI), County of, Michigan
2017. Ogemaw (MI), County of, Michigan
2018. Ontonagon (MI), County of, Michigan
2019. Osceola (MI), County of, Michigan
2020. Otsego (MI), County of, Michigan
2021. Pittsfield (MI), Township of, Michigan
2022. Pontiac (MI), City of, Michigan
2023. Presque Isle (MI), County of, Michigan
2024. Romulus (MI), City of, Michigan
2025. Roscommon (MI), County of, Michigan
2026. Saginaw (MI), County of, Michigan
2027. Saint Clair (MI), County of, Michigan
2028. Sanilac (MI), County of, Michigan
2029. Sault Sainte Marie (MI), City of, Michigan
2030. Shiawassee (MI), County of, Michigan
2031. Sterling Heights (MI), City of, Michigan
2032. Traverse (MI), City of, Michigan
2033. Tuscola (MI), County of, Michigan
2034. Van Buren (MI), Charter Township of, Michigan
2035. Warren (MI), City of, Michigan
2036. Washtenaw (MI), County of, Michigan
2037. Wayne (MI), City of, Michigan
2038. Wayne (MI), County of, Michigan
2039. Westland (MI), City of, Michigan
2040. Wexford (MI), County of, Michigan
2041. Anoka (MN), County of, Minnesota
2042. Beltrami (MN), County of, Minnesota
2043. Big Stone (MN), County of, Minnesota
2044. Board of Education of Minnetonka School District No. 276 (ME), Maine
2045. Carlton (MN), County of, Minnesota
2046. Carver (MN), County of, Minnesota
2047. Coon Rapids (MN), City of, Minnesota
2048. Dakota (MN), County of, Minnesota
2049. Douglas (MN), County of, Minnesota
2050. Duluth (MN), City of, Minnesota
2051. Freeborn (MN), County of, Minnesota
2052. Hennepin (MN), County of, Minnesota
2053. Itasca (MN), County of, Minnesota
2054. McLeod (MN), County of, Minnesota
2055. Meeker (MN), County of, Minnesota

2056. Minneapolis (MN), Minnesota
2057. Minnesota Prairie Health Alliance (MN), Minnesota
2058. Morrison (MN), County of, Minnesota
2059. Mower (MN), County of, Minnesota
2060. North Saint Paul (MN), City of, Minnesota
2061. Olmsted (MN), County of, Minnesota
2062. Pine (MN), County of, Minnesota
2063. Proctor (MN), City of, Minnesota
2064. Ramsey (MN), County of, Minnesota
2065. Rochester (MN), City of, Minnesota
2066. Roseau (MN), County of, Minnesota
2067. Saint Louis (MN), County of, Minnesota
2068. Saint Paul (MN), City of, Minnesota
2069. Sibley (MN), County of, Minnesota
2070. Steele (MN), County of, Minnesota
2071. Waseca (MN), County, Minnesota
2072. Washington (MN), County of, Minnesota
2073. Winona (MN), County of, Minnesota
2074. Wright (MN), County of, Minnesota
2075. Yellow Medicine (MN), County of, Minnesota
2076. Adams (MS), County of, Mississippi
2077. Amite (MS), County of, Mississippi
2078. Amory (MS), City of, Mississippi
2079. Arcola (MS), Town of, Mississippi
2080. Attala (MS), County of, Mississippi
2081. Benton (MS), County of, Mississippi
2082. Bolivar (MS), County of, Mississippi
2083. Brookhaven (MS), City of, Mississippi
2084. Caledonia (MS), Town of, Mississippi
2085. Carroll (MS), County of, Mississippi
2086. Charleston (MS), City of, Mississippi
2087. Chickasaw (MS), County of, Mississippi
2088. Claiborne (MS), County of, Mississippi
2089. Clarke (MS), County of, Mississippi
2090. Clarksdale (MS), City of, Mississippi
2091. Cleveland (MS), City of, Mississippi
2092. Columbia (MS), City of, Mississippi
2093. Columbus (MS), City of, Mississippi
2094. Covington (MS), County of, Mississippi
2095. Desoto (MS), County of, Mississippi
2096. Diamondhead (MS), City of, Mississippi
2097. Forrest (MS), County of, Mississippi
2098. Franklin (MS), County of, Mississippi
2099. Gautier (MS), City of, Mississippi
2100. George (MS), County of, Mississippi
2101. Greene (MS), County of, Mississippi
2102. Greenwood (MS), City of, Mississippi
2103. Grenada (MS), City of, Mississippi
2104. Grenada (MS), County of, Mississippi
2105. Gulfport (MS), City of, Mississippi
2106. Hancock (MS), County of, Mississippi
2107. Harrison (MS), County of, Mississippi
2108. Hattiesburg (MS), City of, Mississippi
2109. Hinds (MS), County of, Mississippi
2110. Holly Springs (MS), City of, Mississippi
2111. Holmes (MS), County of, Mississippi
2112. Humphreys (MS), County of, Mississippi
2113. Indianola (MS), City of, Mississippi
2114. Issaquena (MS), County of, Mississippi
2115. Itawamba (MS), County of, Mississippi
2116. Iuka (MS), City of, Mississippi
2117. Jackson (MS), City of, Mississippi
2118. Jackson (MS), County of, Mississippi
2119. Jefferson (MS), County of, Mississippi
2120. Jefferson Davis (MS), County of, Mississippi
2121. Jones (MS), County of, Mississippi
2122. Jonestown (MS), City of, Mississippi
2123. Kemper (MS), County of, Mississippi
2124. Kosciusko (MS), City of, Mississippi
2125. Lafayette (MS), County of, Mississippi
2126. Lauderdale (MS), County of, Mississippi
2127. Laurel (MS), City of, Mississippi
2128. Lawrence (MS), County of, Mississippi
2129. Leakesville (MS), Town of, Mississippi
2130. Lee (MS), County of, Mississippi
2131. Leflore (MS), County of, Mississippi
2132. Lincoln (MS), County of, Mississippi
2133. Long Beach (MS), City of, Mississippi
2134. Lumberton (MS), City of, Mississippi

2135. Madison (MS), County of, Mississippi
2136. Marion (MS), County of, Mississippi
2137. Marshall (MS), County of, Mississippi
2138. McLain (MS), Town of, Mississippi
2139. Memorial Hospital at Gulfport (MS), Mississippi
2140. Meridian (MS), City of, Mississippi
2141. Monroe (MS), County of, Mississippi
2142. Morton (MS), City of, Mississippi
2143. Moss Point (MS), City of, Mississippi
2144. Mound Bayou (MS), City of, Mississippi
2145. Neshoba (MS), County of, Mississippi
2146. Nettleton (MS), City of, Mississippi
2147. New Albany (MS), City of, Mississippi
2148. Ocean Springs (MS), City of, Mississippi
2149. Panola (MS), County of, Mississippi
2150. Pascagoula (MS), City of, Mississippi
2151. Pearl River (MS), County of, Mississippi
2152. Pearl River Hospital & Nursing Home (MS), County of, Mississippi
2153. Perry (MS), County of, Mississippi
2154. Philadelphia (MS), City of, Mississippi
2155. Prentiss (MS), County of, Mississippi
2156. Quitman (MS), City of, Mississippi
2157. Scott (MS), County of, Mississippi
2158. Shannon (MS), City of, Mississippi
2159. Sharkey-Issaquena Community Hospital (MS), Mississippi
2160. Shubuta (MS), Town of, Mississippi
2161. South Central Regional Medical Center (MS), Mississippi
2162. Southwest Mississippi Regional Medical Center (MS), Mississippi
2163. Starkville (MS), City of, Mississippi
2164. Stone (MS), County of, Mississippi
2165. Summit (MS), Town of, Mississippi
2166. Sunflower (MS), County of, Mississippi
2167. Tallahatchie (MS), County of, Mississippi
2168. Tate (MS), County of, Mississippi
2169. Tippah (MS), County of, Mississippi
2170. Tishomingo (MS), County of, Mississippi
2171. Tunica (MS), County of, Mississippi
2172. Tupelo (MS), City of, Mississippi
2173. Union (MS), County of, Mississippi
2174. Verona (MS), City of, Mississippi
2175. Vicksburg (MS), City of, Mississippi
2176. Walthall (MS), County of, Mississippi
2177. Washington (MS), County of, Mississippi
2178. Wayne (MS), County of, Mississippi
2179. Waynesboro (MS), City of, Mississippi
2180. Webb (MS), City of, Mississippi
2181. Wiggins (MS), City of, Mississippi
2182. Yalobusha (MS), County of, Mississippi
2183. Adair (MO), County of, Missouri
2184. Andrew (MO), County of, Missouri
2185. Atchison (MO), County of, Missouri
2186. Audrain (MO), County of, Missouri
2187. Barry (MO), County of, Missouri
2188. Barton (MO), County of, Missouri
2189. Boone (MO), County of, Missouri
2190. Buchanan (MO), County of, Missouri
2191. Butler (MO), County of, Missouri
2192. Callaway (MO), County of, Missouri
2193. Camden (MO), County of, Missouri
2194. Cape Girardeau (MO), County of, Missouri
2195. Cass (MO), County of, Missouri
2196. Chariton (MO), County of, Missouri
2197. Christian (MO), County of, Missouri
2198. Citizens Memorial Hospital District d/b/a Citizens Memorial Hospital (MO), Missouri
2199. Clinton (MO), County of, Missouri
2200. Cole (MO), County of, Missouri
2201. Crawford (MO), County of, Missouri
2202. Dade (MO), County of, Missouri
2203. Dekalb (MO), County of, Missouri
2204. Dent (MO), County of, Missouri
2205. Douglas (MO), County of, Missouri
2206. Dunklin (MO), County of, Missouri
2207. Franklin (MO), County of, Missouri
2208. Gasconade (MO), County of, Missouri
2209. Greene (MO), County of, Missouri
2210. Greene (MO), County of, Missouri

2211. Grundy (MO), County of, Missouri
2212. Harrisonville (MO), City of, Missouri
2213. Henry (MO), County of, Missouri
2214. Hickory (MO), County of, Missouri
2215. Howell (MO), County of, Missouri
2216. Independence (MO), City of, Missouri
2217. Iron (MO), County of, Missouri
2218. Jackson (MO), County of, Missouri
2219. Jasper (MO), County of, Missouri
2220. Jasper (MO), County of, Missouri
2221. Jefferson (MO), County of, Missouri
2222. Johnson (MO), County of, Missouri
2223. Joplin (MO), City of, Missouri
2224. Kansas City (MO), City of, Missouri
2225. Kinloch Fire Protection District of Saint Louis County (MO), Missouri
2226. Knox (MO), County of, Missouri
2227. Lafayette (MO), County of, Missouri
2228. Lawrence (MO), County of, Missouri
2229. Lewis (MO), County of, Missouri
2230. Lincoln (MO), County of, Missouri
2231. Livingston (MO), County of, Missouri
2232. Madison (MO), County of, Missouri
2233. Maries (MO), County of, Missouri
2234. McDonald (MO), County of, Missouri
2235. Miller (MO), County of, Missouri
2236. Moniteau (MO), County of, Missouri
2237. Montgomery (MO), County of, Missouri
2238. Morgan (MO), County of, Missouri
2239. New Madrid (MO), County of, Missouri
2240. Nodaway (MO), County of, Missouri
2241. Northeast Ambulance and Fire Protection District Of Saint Louis (MO), Missouri
2242. Osage (MO), County of, Missouri
2243. Ozark (MO), County of, Missouri
2244. Pemiscot (MO), County of, Missouri
2245. Perry (MO), County of, Missouri
2246. Pettis (MO), County of, Missouri
2247. Phelps (MO), County of, Missouri
2248. Pike (MO), County of, Missouri
2249. Polk (MO), County of, Missouri
2250. Pulaski (MO), County of, Missouri
2251. Ralls (MO), County of, Missouri
2252. Randolph (MO), County of, Missouri
2253. Ray (MO), County of, Missouri
2254. Reynolds (MO), County of, Missouri
2255. Ripley (MO), County of, Missouri
2256. Saint Charles (MO), County of, Missouri
2257. Saint Clair (MO), County of, Missouri
2258. Saint Francois (MO), County of, Missouri
2259. Saint Joseph (MO), City of, Missouri
2260. Saint Louis (MO), City of, Missouri
2261. Saint Louis (MO), County of, Missouri
2262. Schuyler (MO), County of, Missouri
2263. Scott (MO), County of, Missouri
2264. Sedalia, Pettis County (MO), City of, Missouri
2265. Shannon (MO), County of, Missouri
2266. Shelby (MO), County of, Missouri
2267. Springfield (MO), City of, Missouri
2268. Ste Genevieve (MO), County of, Missouri
2269. Stone (MO), County of, Missouri
2270. Taney (MO), County of, Missouri
2271. Texas (MO), County of, Missouri
2272. Vernon (MO), County of, Missouri
2273. Warren (MO), County of, Missouri
2274. Washington (MO), County of, Missouri
2275. Webster (MO), County of, Missouri
2276. Worth (MO), County of, Missouri
2277. Wright (MO), County of, Missouri
2278. Anaconda-Deer Lodge (MT), County of, Montana
2279. Cascade (MT), County of, Montana
2280. Gallatin (MT), County of, Montana
2281. Great Falls (MT), City of, Montana
2282. Lake (MT), County of, Montana
2283. Missoula (MT), City of, Montana
2284. Missoula (MT), County of, Montana
2285. Douglas (NE), County of, Nebraska
2286. Keith (NE), County of, Nebraska
2287. Knox (NE), County of, Nebraska
2288. Lincoln (NE), County of, Nebraska

- 2289. Sarpy (NE), County of, Nebraska
- 2290. South Sioux (NE), City of, Nebraska
- 2291. Boulder (NV), City of, Nevada
- 2292. Carson City (NV), Nevada
- 2293. Central Lyon Fire Protection District (NV),  
County of, Nevada
- 2294. Churchill (NV), County of, Nevada
- 2295. Clark (NV), County of, Nevada
- 2296. Douglas (NV), County of, Nevada
- 2297. Ely (NV), City of, Nevada
- 2298. Esmeralda (NV), County of, Nevada
- 2299. Fernley (NV), City of, Nevada
- 2300. Henderson (NV), City of, Nevada
- 2301. Humboldt (NV), County of, Nevada
- 2302. Las Vegas (NV), City of, Nevada
- 2303. Lincoln (NV), County of, Nevada
- 2304. Lyon (NV), County of, Nevada
- 2305. Mesquite (NV), City of, Nevada
- 2306. Mineral (NV), County of, Nevada
- 2307. North Las Vegas (NV), City of, Nevada
- 2308. North Lyon County Fire Protection District  
(NV) Nevada
- 2309. Nye (NV), County of, Nevada
- 2310. Reno (NV), City of, Nevada
- 2311. Sparks (NV), City of, Nevada
- 2312. Washoe (NV), County of, Nevada
- 2313. West Wendover (NV), City of, Nevada
- 2314. White Pine (NV), County of, Nevada
- 2315. Belknap (NH), County of, New Hampshire
- 2316. Belmont (NH), City of, New Hampshire
- 2317. Berlin (NH), City of, New Hampshire
- 2318. Board of Education of Goshen School  
District (NH), New Hampshire
- 2319. Board of Education of Kearsarge RSU-  
School Administrative Unit 65 (NH),  
New Hampshire
- 2320. Board of Education of Lebanon School  
District (NH), New Hampshire
- 2321. Board of Education of Pittsfield School  
District (NH), New Hampshire
- 2322. Board of Education of Tamworth School  
District (NH), New Hampshire
- 2323. Carroll (NH), County of, New Hampshire
- 2324. Chesire (NH), County of, New Hampshire
- 2325. Claremont (NH), City of, New Hampshire
- 2326. Concord (NH), City of, New Hampshire
- 2327. Coos (NH), County of, New Hampshire
- 2328. Derry (NH), Town of, New Hampshire
- 2329. Dover (NH), City of, New Hampshire
- 2330. Franklin (NH), City of, New Hampshire
- 2331. Grafton (NH), County of, New Hampshire
- 2332. Hillsborough (NH), County of,  
New Hampshire
- 2333. Keene, HN (NH), City of, New Hampshire
- 2334. Laconia (NH), City of, New Hampshire
- 2335. Londonderry (NH), Town of,  
New Hampshire
- 2336. Manchester (NH), City of, New Hampshire
- 2337. Merrimack (NH), County of,  
New Hampshire
- 2338. Nashua (NH), City of, New Hampshire
- 2339. Rochester (NH), City of, New Hampshire
- 2340. Rockingham (NH), County of,  
New Hampshire
- 2341. Strafford (NH), County of, New Hampshire
- 2342. Sullivan (NH), County of, New Hampshire
- 2343. Atlantic (NJ), County of, New Jersey
- 2344. Barnegat (NJ), Township of, New Jersey
- 2345. Bayonne (NJ), City of, New Jersey
- 2346. Bergen (NJ), County of, New Jersey
- 2347. Bloomfield (NJ), Township of, New Jersey
- 2348. Brick (NJ), Township of, New Jersey
- 2349. Burlington (NJ), County of, New Jersey
- 2350. Camden (NJ), County of, New Jersey
- 2351. Cape May (NJ), County of, New Jersey
- 2352. Clifton (NJ), City of, New Jersey
- 2353. Clinton (NJ), Town of, New Jersey
- 2354. Cumberland (NJ), County of, New Jersey
- 2355. Elizabeth (NJ), City of, New Jersey
- 2356. Essex (NJ), County of, New Jersey
- 2357. Hudson (NJ), County of, New Jersey
- 2358. Hunterdon (County) (NJ), New Jersey
- 2359. Irvington (NJ), Township of, New Jersey
- 2360. Jersey City (NJ), City of, New Jersey
- 2361. Monmouth (NJ), County of, New Jersey

2362. Newark (NJ), City of, New Jersey
2363. Ocean (NJ), County of, New Jersey
2364. Paramus (NJ), Borough of, New Jersey
2365. Passaic (NJ), County of, New Jersey
2366. Paterson (NJ), City of, New Jersey
2367. Ridgefield (NJ), Borough of, New Jersey
2368. Saddle Brook (NJ), Township of, New Jersey
2369. Sussex (NJ), County of, New Jersey
2370. Teaneck (NJ), Township of, New Jersey
2371. Trenton (NJ), City of, New Jersey
2372. Union (NJ), County of, New Jersey
2373. Alamogordo (NM), City of, New Mexico
2374. Albuquerque (NM), City of, New Mexico
2375. Bernalillo (NM), County of, New Mexico
2376. Catron (NM), County of, New Mexico
2377. Cibola (NM), County of, New Mexico
2378. Colfax (NM), County of, New Mexico
2379. Curry (NM), County of, New Mexico
2380. Dona Ana (NM), County of, New Mexico
2381. Eddy (NM), County of, New Mexico
2382. Espanola (NM), City of, New Mexico
2383. Grant (NM), County of, New Mexico
2384. Hidalgo, NM, Commission (NM), County of, New Mexico
2385. Hobbs (NM), City of, New Mexico
2386. Las Cruces (NM), City of, New Mexico
2387. Lea (NM), County of, New Mexico
2388. Lincoln (NM), County of, New Mexico
2389. Luna, NM, Commission (NM), County of, New Mexico
2390. McKinley (NM), County of, New Mexico
2391. Mora (NM), County of, New Mexico
2392. Otero (NM), County of, New Mexico
2393. Rio Arriba (NM), County of, New Mexico
2394. Roosevelt (NM), County of, New Mexico
2395. San Juan (NM), County of, New Mexico
2396. San Miguel, NM, Commission (NM), County of, New Mexico
2397. Sandoval (NM), County of, New Mexico
2398. Santa Fe (NM), City of, New Mexico
2399. Santa Fe (NM), County of, New Mexico
2400. Sierra (NM), County of, New Mexico
2401. Socorro (NM), County of, New Mexico
2402. Taos (NM), County of, New Mexico
2403. Torrance (NM), County of, New Mexico
2404. Union (NM), County of, New Mexico
2405. Valencia (NM), County of, New Mexico
2406. Albany (NY), City of, New York
2407. Albany (NY), County of, New York
2408. Allegany (NY), County of, New York
2409. Amherst (NY), Town of, New York
2410. Amityville (NY), Village of, New York
2411. Amsterdam (NY), City of, New York
2412. Auburn (NY), City of, New York
2413. Babylon (NY), Town of, New York
2414. Babylon (NY), Village of, New York
2415. Bellmore Fire District (NY), New York
2416. Bellport (NY), Village of, New York
2417. Board of Education of Rochester City School District (NY), New York
2418. Brookhaven (NY), Town of, New York
2419. Broome (NY), County of, New York
2420. Buffalo (NY), City of, New York
2421. Cattaraugus (NY), County of, New York
2422. Cayuga (NY), County of, New York
2423. Centereach Fire District (NY), New York
2424. Centerport Fire District (NY), New York
2425. Chautauqua (NY), County of, New York
2426. Cheektowaga (NY), County of, New York
2427. Chemung (NY), County of, New York
2428. Chenango (NY), County of, New York
2429. Clarkstown (NY), Town of, New York
2430. Clinton (NY), County of, New York
2431. Columbia (NY), County of, New York
2432. Cortland (NY), County of, New York
2433. Dutchess (NY), County of, New York
2434. East Hampton Village (NY), New York
2435. East Rockaway (NY), Incorporated Village of, New York
2436. Erie (NY), County of, New York
2437. Essex (NY), County of, New York
2438. Farmingdale (NY), Incorporated Village of, New York



- |   |   |
|---|---|
| 2439. Floral Park (NY), Incorporated Village of, New York | 2474. Lloyd Harbor (Incorporated Village) (NY), New York      |
| 2440. Franklin (NY), County of, New York                  | 2475. Long Beach (NY), City of, New York                      |
| 2441. Fulton (NY), County of, New York                    | 2476. Lynbrook (Village) (NY), New York                       |
| 2442. Garden City (NY), Incorporated Village of, New York | 2477. Madison (NY), County of, New York                       |
| 2443. Genesee (NY), County of, New York                   | 2478. Massapequa Park (NY), Incorporated Village of, New York |
| 2444. Geneva (NY), City of, New York                      | 2479. Melville Fire District (NY), New York                   |
| 2445. Great Neck (NY), Village of, New York               | 2480. Merrick Library (NY), New York                          |
| 2446. Greene (NY), County of, New York                    | 2481. Mill Neck (NY), Incorporated Village of, New York       |
| 2447. Greenport (NY), Village of, New York                | 2482. Miller Place Fire District (NY), New York               |
| 2448. Hamilton (NY), County of, New York                  | 2483. Millerton (NY), Village of, New York                    |
| 2449. Hauppauge Fire District (NY), New York              | 2484. Monroe (NY), County of, New York                        |
| 2450. Haverstraw (NY), Town of, New York                  | 2485. Montgomery (NY), County of, New York                    |
| 2451. Hempstead (NY), Town of, New York                   | 2486. Mount Sinai Fire District (NY), New York                |
| 2452. Hempstead (NY), Village of, New York                | 2487. Mount Vernon (NY), City of, New York                    |
| 2453. Herkimer (NY), County of, New York                  | 2488. Nassau (NY), County of, New York                        |
| 2454. Herkimer (NY), Village of, New York                 | 2489. Nesconset Fire District (NY), New York                  |
| 2455. Hicksville Water District (NY), New York            | 2490. New Hyde Park (Incorporated Village) (NY), New York     |
| 2456. Huntington (NY), Town of, New York                  | 2491. New York (NY), City of, New York                        |
| 2457. Island Park (Incorporated Village) (NY), New York   | 2492. Niagara (NY), County of, New York                       |
| 2458. Island Park (NY), Village of, New York              | 2493. Nissequoque (NY) Incorporated Village of, New York      |
| 2459. Islandia (Incorporated Village) (NY), New York      | 2494. North Hempstead (NY), Town of, New York                 |
| 2460. Islip (NY), Town of, New York                       | 2495. North Merrick Fire District (NY), New York              |
| 2461. Islip Terrace Fire District (NY), New York          | 2496. North Patchogue Fire District (NY), New York            |
| 2462. Ithaca (NY), City of, New York                      | 2497. Northport (NY), Incorporated Village of, New York       |
| 2463. Jefferson (NY), County of, New York                 | 2498. Ogdensburg (NY), City of, New York                      |
| 2464. Kingston (NY), City of, New York                    | 2499. Old Westbury (NY), Incorporated Village of, New York    |
| 2465. Lackawanna (NY), City of, New York                  | 2500. Oneida (NY), County of, New York                        |
| 2466. Lake Grove (Incorporated Village) (NY), New York    | 2501. Onondaga (NY), County of, New York                      |
| 2467. Lake Grove (NY), Village of, New York               | 2502. Ontario (NY), County of, New York                       |
| 2468. Lancaster (NY), Town of, New York                   | 2503. Orange (NY), County of, New York                        |
| 2469. Lawrence (Incorporated Village) (NY), New York      | 2504. Orangetown (NY), Town of, New York                      |
| 2470. Levittown Fire District (NY), New York              | 2505. Orleans (NY), County of, New York                       |
| 2471. Lewis (NY), County of, New York                     | 2506. Oswego (NY), County of, New York                        |
| 2472. Lindenhurst (Incorporated Village) (NY), New York   |   |
| 2473. Livingston (NY), County of, New York                |   |

2507. Otsego (NY), County of, New York
2508. Oyster Bay (NY), Town of, New York
2509. Patchogue (Incorporated Village) (NY), New York
2510. Plainview – Old Bethpage Public Library (NY), New York
2511. Plattsburgh (NY), City of, New York
2512. Poquott (NY) Incorporated Village of, New York
2513. Port Washington North (NY), Village of, New York
2514. Port Washington Water District (NY), New York
2515. Poughkeepsie (NY), City of, New York
2516. Poughkeepsie (NY), Town of, New York
2517. Putman (NY), County of, New York
2518. Ramapo (NY), Town of, New York
2519. Rensselaer (NY), County of, New York
2520. Ridge Fire District (NY), New York
2521. Riverhead (NY), Town of, New York
2522. Rochester (NY), City of, New York
2523. Rockland (NY), County of, New York
2524. Rockville Centre Public Library (NY), New York
2525. Rome (NY), City of, New York
2526. Rosalyn Water District (NY), New York
2527. Saint James Fire District (NY), New York
2528. Saint Lawrence (NY), County of, New York
2529. Saltaire (NY), Village of, New York
2530. Saratoga (NY), County of, New York
2531. Saratoga Springs (NY), City of, New York
2532. Schenectady (NY), City of, New York
2533. Schenectady (NY), County of, New York
2534. Schoharie (NY), County of, New York
2535. Schuyler (NY), County of, New York
2536. Seneca (NY), County of, New York
2537. Smithtown (NY), Town of, New York
2538. Smithtown Fire District (NY), New York
2539. South Farmindale Fire District (NY), New York
2540. Southampton (NY), Town of, New York
2541. Southold (NY), Town of, New York
2542. Southwestern Central School District (NY), New York
2543. Steuben (NY), County of, New York
2544. Stewart Manor (NY), Village of, New York
2545. Stony Brook Fire District (NY), New York
2546. Stony Point (NY), Town of, New York
2547. Suffern (NY), Village of, New York
2548. Suffolk (NY), County of, New York
2549. Sullivan (NY), County of, New York
2550. Syracuse (NY), City of, New York
2551. The Branch (NY), Village of, New York
2552. Tioga (NY), County of, New York
2553. Tompkins (NY), County of, New York
2554. Tonawanda (NY), Town of, New York
2555. Troy (NY), City of, New York
2556. Ulster (NY), County of, New York
2557. Uniondale Fire District (NY), New York
2558. Utica (NY), City of, New York
2559. Valley Stream (NY), Village of, New York
2560. Wappinger (NY), Town of, New York
2561. Wappinger Falls (NY), Town of, New York
2562. Wappingers Falls (NY), Village of, New York
2563. Warren (NY), County of, New York
2564. Washington (NY), County of, New York
2565. West Hampton Dunes (NY) Incorporated Village, New York
2566. West Haverstraw (NY), Village of, New York
2567. West Hempstead Public Library (NY), New York
2568. Westbury (NY), Incorporated Village of, New York
2569. Westbury (NY), Village of, New York
2570. Westchester (NY), County of, New York
2571. Wyoming (NY), County of, New York
2572. Yates (NY), County of, New York
2573. Yonkers (NY), City of, New York
2574. Alamance (NC), County of, North Carolina
2575. Alexander (NC), County of, North Carolina
2576. Alleghany (NC), County of, North Carolina
2577. Anson (NC), County of, North Carolina

2578. Ashe (NC), County of, North Carolina
2579. Beaufort (NC), County of, North Carolina
2580. Bertie (NC), County of, North Carolina
2581. Bladen (NC), County of, North Carolina
2582. Brunswick (NC), County of, North Carolina
2583. Buncombe (NC), County of, North Carolina
2584. Burke (NC), County of, North Carolina
2585. Cabarrus (NC), County of, North Carolina
2586. Caldwell (NC), County of, North Carolina
2587. Camden (NC), County of, North Carolina
2588. Canton (NC), City of, North Carolina
2589. Carteret (NC), County of, North Carolina
2590. Caswell (NC), County of, North Carolina
2591. Catawba (NC), County of, North Carolina
2592. Chatham (NC), County of, North Carolina
2593. Cherokee (NC), County of, North Carolina
2594. Chowan (NC), County of, North Carolina
2595. Cleveland (NC), County of, North Carolina
2596. Columbus (NC), County of, North Carolina
2597. Craven (NC), County of, North Carolina
2598. Cumberland (NC), County of, North Carolina
2599. Currituck (NC), County of, North Carolina
2600. Dare (NC), County of, North Carolina
2601. Davidson (NC), County of, North Carolina
2602. Davie (NC), County of, North Carolina
2603. Duplin (NC), County of, North Carolina
2604. Durham (NC), County of, North Carolina
2605. Fayetteville (NC), City of, North Carolina
2606. Forsyth (NC), County of, North Carolina
2607. Franklin (NC), County of, North Carolina
2608. Gaston (NC), County of, North Carolina
2609. Granville (NC), County of, North Carolina
2610. Greene (NC), County of, North Carolina
2611. Greensboro (NC), City of, North Carolina
2612. Guilford (NC), County of, North Carolina
2613. Halifax (NC), County of, North Carolina
2614. Haywood (NC), County of, North Carolina
2615. Henderson (NC), City of, North Carolina
2616. Hickory (NC), City of, North Carolina
2617. Iredell (NC), County of, North Carolina
2618. Jacksonville (NC), City of, North Carolina
2619. Jones (NC), County of, North Carolina
2620. Lee (NC), County of, North Carolina
2621. Lenoir (NC), County of, North Carolina
2622. Lincoln (NC), County of, North Carolina
2623. Madison (NC), County of, North Carolina
2624. Martin (NC), County of, North Carolina
2625. McDowell (NC), County of, North Carolina
2626. Mecklenburg (NC), County of, North Carolina
2627. Mitchell (NC), County of, North Carolina
2628. Moore (NC), County of, North Carolina
2629. New Hanover (NC), County of, North Carolina
2630. Onslow (NC), County of, North Carolina
2631. Orange (NC), County of, North Carolina
2632. Pamlico (NC), County of, North Carolina
2633. Pasquotank (NC), County of, North Carolina
2634. Person (NC), County of, North Carolina
2635. Pitt (NC), County of, North Carolina
2636. Polk (NC), County of, North Carolina
2637. Randolph (NC), County of, North Carolina
2638. Richmond (NC), County of, North Carolina
2639. Robeson (NC), County of, North Carolina
2640. Rockingham (NC), County of, North Carolina
2641. Rowan (NC), County of, North Carolina
2642. Rutherford (NC), County of, North Carolina
2643. Sampson (NC), County of, North Carolina
2644. Scotland (NC), County of, North Carolina
2645. Stokes (NC), County of, North Carolina
2646. Surry (NC), County of, North Carolina
2647. Tyrrell (NC), County of, North Carolina
2648. Vance (NC), County of, North Carolina
2649. Warren (NC), County of, North Carolina
2650. Washington (NC), County of, North Carolina
2651. Watauga (NC), County of, North Carolina
2652. Wayne (NC), County of, North Carolina

2653. Wilkes (NC), County of, North Carolina
2654. Wilmington (NC), City of, North Carolina
2655. Winston-Salem (NC), City of, North Carolina
2656. Yadkin (NC), County of, North Carolina
2657. Yancey (NC), County of, North Carolina
2658. Barnes (ND), County of, North Dakota
2659. Benson (ND), County of, North Dakota
2660. Bismarck (ND), City of, North Dakota
2661. Burleigh (ND), County of, North Dakota
2662. Cass (ND), County of, North Dakota
2663. Devils Lake (ND), City of, North Dakota
2664. Dickey (ND), County of, North Dakota
2665. Dunn (ND), County of, North Dakota
2666. Eddy (ND), County of, North Dakota
2667. Fargo (ND), City of, North Dakota
2668. Foster (ND), County of, North Dakota
2669. Grand Forks (ND), City of, North Dakota
2670. Grand Forks (ND), County of, North Dakota
2671. Lamoure (ND), County of, North Dakota
2672. Lisbon (ND), City of, North Dakota
2673. McKenzie (ND), County of, North Dakota
2674. McLean (ND), County of, North Dakota
2675. Mercer (ND), County of, North Dakota
2676. Mountrail (ND), County of, North Dakota
2677. Pembina (ND), County of, North Dakota
2678. Pierce (ND), County of, North Dakota
2679. Ramsey (ND), County of, North Dakota
2680. Ransom (ND), County of, North Dakota
2681. Richland (ND), County of, North Dakota
2682. Rolette (ND), County of, North Dakota
2683. Sargent (ND), County of, North Dakota
2684. Stark (ND), County of, North Dakota
2685. Towner (ND), County of, North Dakota
2686. Walsh (ND), County of, North Dakota
2687. Ward (ND), County of, North Dakota
2688. Wells (ND), County of, North Dakota
2689. Williams (ND), County of, North Dakota
2690. Adams (OH), County of, Ohio
2691. Akron (OH), City of, Ohio
2692. Allen (OH), County of, Ohio
2693. Alliance (OH), City of, Ohio
2694. Ashland (OH), City of, Ohio
2695. Ashland (OH), County of, Ohio
2696. Ashtabula (OH), County of, Ohio
2697. Athens (OH), County of, Ohio
2698. Auglaize (OH), County of, Ohio
2699. Aurora (OH), City of, Ohio
2700. Barberton (OH), City of, Ohio
2701. Belmont (OH), County of, Ohio
2702. Board of Education of Boardman Local Schools (OH), Ohio
2703. Board of Education of Liberty Local Schools (OH), Ohio
2704. Boston (OH), Township of, Ohio
2705. Boston Heights (OH), Village of, Ohio
2706. Broadview Heights (OH), City of, Ohio
2707. Brooklyn Heights (OH), Village of, Ohio
2708. Brown (OH), County of, Ohio
2709. Brunswick (OH), City of, Ohio
2710. Butler (OH), County of, Ohio
2711. Canton (OH), City of, Ohio
2712. Carroll (OH), County of, Ohio
2713. Champaign (OH), County of, Ohio
2714. Cincinnati (OH), City of, Ohio
2715. Clermont, OH, Commission (OH), County of, Ohio
2716. Cleveland (OH), City of, Ohio
2717. Clinton (OH), County of, Ohio
2718. Clinton (OH), Village of, Ohio
2719. Columbiana (OH), County of, Ohio
2720. Columbus (OH), City of, Ohio
2721. Copley (OH), Township of, Ohio
2722. Coshocton, OH, Commission (OH), County of, Ohio
2723. Coventry (OH), Township of, Ohio
2724. Crawford (OH), County of, Ohio
2725. Cuyahoga Falls (OH), City of, Ohio
2726. Darke (OH), County of, Ohio
2727. Dayton (OH), City of, Ohio
2728. Delaware (OH), County of, Ohio
2729. East Cleveland (OH), City of, Ohio

- 2730. Elyria (OH), City of, Ohio
- 2731. Erie (OH), County of, Ohio
- 2732. Euclid (OH), City of, Ohio
- 2733. Fairfield (OH), City of, Ohio
- 2734. Fairfield (OH), County of, Ohio
- 2735. Fairlawn (OH), City of, Ohio
- 2736. Fayette (OH), County of, Ohio
- 2737. Findlay (OH), City of, Ohio
- 2738. Fostoria (OH), City of, Ohio
- 2739. Franklin (OH), County of, Ohio
- 2740. Fulton (OH), County of, Ohio
- 2741. Gallia (OH), County of, Ohio
- 2742. Garfield Heights (OH), City of, Ohio
- 2743. Geauga (OH), County of, Ohio
- 2744. Green (OH), City of, Ohio
- 2745. Guernsey (OH), County of, Ohio
- 2746. Hamilton (OH), City of, Ohio
- 2747. Hamilton (OH), County of, Ohio
- 2748. Hancock (OH), County of, Ohio
- 2749. Harrison (OH), County of, Ohio
- 2750. Hocking (OH), County of, Ohio
- 2751. Huron (OH), City of, Ohio
- 2752. Huron (OH), County of, Ohio
- 2753. Ironton (OH), City of, Ohio
- 2754. Jackson (OH), County of, Ohio
- 2755. Jefferson (OH), County of, Ohio
- 2756. Kent (OH), City of, Ohio
- 2757. Knox (OH), County of, Ohio
- 2758. Lake (OH), County of, Ohio
- 2759. Lakemore (OH), Village of, Ohio
- 2760. Lakewood (OH), City of, Ohio
- 2761. Lawrence (OH), County of, Ohio
- 2762. Lebanon (OH), City of, Ohio
- 2763. Lexington (OH), Village of, Ohio
- 2764. Licking (OH), County of, Ohio
- 2765. Lima (OH), City of, Ohio
- 2766. Logan (OH), County of, Ohio
- 2767. Lorain (OH), City of, Ohio
- 2768. Lorain (OH), County of, Ohio
- 2769. Lucas (OH), County of, Ohio
- 2770. Lucas County Children Services Board of Trustees (OH), Ohio
- 2771. Lyndhurst (OH), City of, Ohio
- 2772. Macedonia (OH), City of, Ohio
- 2773. Mansfield (OH), City of, Ohio
- 2774. Marietta (OH), City of, Ohio
- 2775. Marion (OH), County of, Ohio
- 2776. Massillon (OH), City of, Ohio
- 2777. Mayfield Heights (OH), City of, Ohio
- 2778. Medina (OH), County of, Ohio
- 2779. Meigs (OH), County of, Ohio
- 2780. Mental Health & Recovery Services Board of Allen, Auglaize, and Hardin Counties (OH), Ohio
- 2781. Mental Health & Recovery Services Board of Lucas County (OH), Ohio
- 2782. Mercer (OH), County of, Ohio
- 2783. Miami (OH), County of, Ohio
- 2784. Middletown (OH), City of, Ohio
- 2785. Mogadore (OH), Village of, Ohio
- 2786. Monroe (OH), County of, Ohio
- 2787. Montgomery, (OH), County of, Ohio
- 2788. Morrow (OH), County of, Ohio
- 2789. Munroe Falls (OH), City of, Ohio
- 2790. Muskingham (OH), County of, Ohio
- 2791. New Franklin (OH), City of, Ohio
- 2792. Newburgh Heights (OH), Village of, Ohio
- 2793. Noble (OH), County of, Ohio
- 2794. North Olmsted (OH), City of, Ohio
- 2795. North Ridgeville (OH), City of, Ohio
- 2796. North Royalton (OH), City of, Ohio
- 2797. Norton (OH), City of, Ohio
- 2798. Norwalk (OH), City of, Ohio
- 2799. Olmsted Falls (OH), City of, Ohio
- 2800. Ottawa (OH), County of, Ohio
- 2801. Painesville (OH), Township of, Ohio
- 2802. Parma (OH), City of, Ohio
- 2803. Parma Heights (OH), City of, Ohio
- 2804. Peninsula (OH), Village of, Ohio
- 2805. Perry (OH), County of, Ohio
- 2806. Pike (OH), County of, Ohio
- 2807. Portage (OH), County of, Ohio

2808.	Portsmouth (OH), City of, Ohio	2848.	Burns Flat (OK), City of, Oklahoma
2809.	Ravenna (OH), City of, Ohio	2849.	Caddo (OK), County of, Oklahoma
2810.	Richfield (OH), Village of, Ohio	2850.	Choctaw (OK), County of, Oklahoma
2811.	Richland County Children's Services (OH), Ohio	2851.	Cimarron (OK), County of, Oklahoma
2812.	Ross (OH), County of, Ohio	2852.	Cleveland (OK), County of, Oklahoma
2813.	Saint Marys (OH), City of, Ohio	2853.	Coal (OK), County of, Oklahoma
2814.	Sandusky (OH), City of, Ohio	2854.	Comanche (OK), County of, Oklahoma
2815.	Sandusky (OH), County of, Ohio	2855.	Craig (OK), County of, Oklahoma
2816.	Scioto (OH), County of, Ohio	2856.	Creek (OK), County of, Oklahoma
2817.	Seneca (OH), County of, Ohio	2857.	Custer (OK), County of, Oklahoma
2818.	Seven Hills (OH), City of, Ohio	2858.	Delaware (OK), County of, Oklahoma
2819.	Shelby (OH), County of, Ohio	2859.	Dewey (OK), County of, Oklahoma
2820.	Silver Lake (OH), Village of, Ohio	2860.	Edmond (OK), City of, Oklahoma
2821.	Springfield (OH), Township of, Ohio	2861.	El Reno (OK), City of, California
2822.	Stark (OH), County of, Ohio	2862.	Elk City (OK), City of, Oklahoma
2823.	Stow (OH), City of, Ohio	2863.	Enid (OK), City of, Oklahoma
2824.	Strongsville (OH), City of, Ohio	2864.	Fort Cobb (OK), City of, Oklahoma
2825.	Tallmadge (OH), City of, Ohio	2865.	Garvin (OK), County of, Oklahoma
2826.	Toledo (OH), City of, Ohio	2866.	Grady (OK), County of, Oklahoma
2827.	Trumbull (OH), County of, Ohio	2867.	Greer (OK), County of, Oklahoma
2828.	Tuscarawas (OH), County of, Ohio	2868.	Guthrie (OK), City of, Oklahoma
2829.	Valley Fire District (OH), Ohio	2869.	Harmon (OK), County of, Oklahoma
2830.	Van Wert (OH), City of, Ohio	2870.	Harper (OK), County of, Oklahoma
2831.	Van Wert (OH), County of, Ohio	2871.	Haskell (OK), County of, Oklahoma
2832.	Vinton (OH), County of, Ohio	2872.	Hughes (OK), County of, Oklahoma
2833.	Warren (OH), City of, Ohio	2873.	Jackson (OK), County of, Oklahoma
2834.	Warrensville Heights (OH), City of, Ohio	2874.	Jefferson (OK) County of, Oklahoma
2835.	Washington (OH), County of, Ohio	2875.	Jenks (OK), City of, Oklahoma
2836.	Wayne (OH), County of, Ohio	2876.	Johnston, (OK), Oklahoma
2837.	Wickliffe (OH), City of, Ohio	2877.	Kay (OK), County of, Oklahoma
2838.	Williams (OH), County of, Ohio	2878.	Kiowa (OK), County of, Oklahoma
2839.	Wyandot (OH), County of, Ohio	2879.	Latimer (OK), County of, Oklahoma
2840.	Youngstown (OH), City of, Ohio	2880.	Lawton (OK), City of, Oklahoma
2841.	Ada (OK), City of, Oklahoma	2881.	Le Flore (OK), County of, Oklahoma
2842.	Altus (OK), City of, Oklahoma	2882.	Lincoln (OK), County of, Oklahoma
2843.	Anadarko (OK), City of, Oklahoma	2883.	Logan (OK), County of, Oklahoma
2844.	Atoka (OK), County of, Oklahoma	2884.	Love (OK), County of, Oklahoma
2845.	Beckham (OK), County of, Oklahoma	2885.	Major (OK), County of, Oklahoma
2846.	Bethany (OK), City of, Oklahoma	2886.	Mayes (OK), County of, Oklahoma
2847.	Broken Arrow (OK), City of, Oklahoma	2887.	McClain (OK), County of, Oklahoma
		2888.	McCurtain (OK), County of, Oklahoma

2889. Midwest City (OK), City of, Oklahoma
2890. Muskogee (OK), City of, Oklahoma
2891. Muskogee (OK), County of, Oklahoma
2892. Mustang (OK), City of, Oklahoma
2893. Noble (OK), County of, Oklahoma
2894. Nowata (OK), County of, Oklahoma
2895. Okfuskee (OK), County of, Oklahoma
2896. Oklahoma City (OK), City of, Oklahoma
2897. Oklahoma (OK), County of, Oklahoma
2898. Okmulgee (OK), County of, Oklahoma
2899. Osage (OK), County of, Oklahoma
2900. Ottawa (OK), County of, Oklahoma
2901. Owasso (OK), City of, Oklahoma
2902. Pawnee (OK), County of, Oklahoma
2903. Payne (OK), County of, Oklahoma
2904. Pittsburg (OK), County of, Oklahoma
2905. Ponca City (OK), City of, Oklahoma
2906. Pottawatomie (OK), County of, Oklahoma
2907. Roger Mills (OK), County of, Oklahoma
2908. Rogers (OK), County of, Oklahoma
2909. Seminole (OK), City of, Oklahoma
2910. Seminole (OK), County of, Oklahoma
2911. Shawnee (OK), City of, Oklahoma
2912. Stephens (OK), County of, Oklahoma
2913. Stillwater (OK), City of, Oklahoma
2914. Texas (OK), County of, Oklahoma
2915. Tillman (OK), County of, Oklahoma
2916. Tulsa (OK), City of, Oklahoma
2917. Tulsa (OK), County of, Oklahoma
2918. Washington (OK), County of, Oklahoma
2919. Woods (OK), County of, Oklahoma
2920. Woodward (OK), County of, Oklahoma
2921. Yukon (OK), City of, Oklahoma
2922. Clackamas (OR), County of, Oregon
2923. Clatsop (OR), County of, Oregon
2924. Columbia (OR), County of, Oregon
2925. Coos (OR), County of, Oregon
2926. Curry (OR), County of, Oregon
2927. Jackson (OR), County of, Oregon
2928. Josephine (OR), County of, Oregon
2929. Lane (OR), County of, Oregon
2930. Multnomah (OR), County of, Oregon
2931. Portland (OR), City of, Oregon
2932. Washington (OR), County of, Oregon
2933. Yamhill (OR), County of, Oregon
2934. Adams (PA), County of, Pennsylvania
2935. Aliquippa (PA), City of, Pennsylvania
2936. Allegheny (PA), County of, Pennsylvania
2937. Allentown (PA), City of, Pennsylvania
2938. Armstrong (PA), County of, Pennsylvania
2939. Beaver (PA), County of, Pennsylvania
2940. Bedford (PA), County of, Pennsylvania
2941. Bensalem (PA), Township of, Pennsylvania
2942. Berks (PA), County of (DA), Pennsylvania
2943. Bradford (PA), County of, Pennsylvania
2944. Bristol (PA), Township of, Pennsylvania
2945. Bucks (PA), County of, Pennsylvania
2946. Cambria (PA), County of, Pennsylvania
2947. Carbon (PA), County of, Pennsylvania
2948. Chester (PA), County of, Pennsylvania
2949. Chester (PA), County of (DA), Pennsylvania
2950. Clarion (PA), County of, Pennsylvania
2951. Clearfield (PA), County of (DA), Pennsylvania
2952. Clearfield (PA), County of, Pennsylvania
2953. Clinton (PA), County of, Pennsylvania
2954. Coatesville (PA), City of, Pennsylvania
2955. Columbia (PA), County of, Pennsylvania
2956. Cumberland (PA), County of, Pennsylvania
2957. Dauphin (PA), County of, Pennsylvania
2958. Dauphin (PA), County of (DA), Pennsylvania
2959. Delaware (PA), County of, Pennsylvania
2960. Delaware (PA), County of (DA), Pennsylvania
2961. Edwardsville (PA), Borough of, Pennsylvania
2962. Erie (PA), County of, Pennsylvania
2963. Exeter (PA), Borough of, Pennsylvania
2964. Fairview (PA), Township of, Pennsylvania
2965. Fayette (PA), County of, Pennsylvania
2966. Forty Fort (PA), Borough of, Pennsylvania

2967. Franklin (PA), County of, Pennsylvania
2968. Greene (PA), County of, Pennsylvania
2969. Hanover (PA), Township of, Pennsylvania
2970. Hazleton (PA), City of, Pennsylvania
2971. Huntingdon (PA), County of, Pennsylvania
2972. Indiana (PA), County of, Pennsylvania
2973. Kingston (PA), Borough of, Pennsylvania
2974. Lackawanna (PA), County of, Pennsylvania
2975. Lawrence (PA), County of, Pennsylvania
2976. Lehigh (PA), County of, Pennsylvania
2977. Lock Haven (PA), City of, Pennsylvania
2978. Lower Makefield (PA), Township of, Pennsylvania
2979. Lower Southampton (PA), Pennsylvania
2980. Luzerne (PA), County of, Pennsylvania
2981. Lycoming (PA), County of, Pennsylvania
2982. Mahoning (PA), Township of, Pennsylvania
2983. Mercer (PA), County of, Pennsylvania
2984. Middletown (PA), Township of, Pennsylvania
2985. Monroe (PA), County of, Pennsylvania
2986. Morrisville (PA), Borough of, Pennsylvania
2987. Nanticoke (PA), City of, Pennsylvania
2988. New Castle (PA), City of, Pennsylvania
2989. Newtown (PA), Township of, Pennsylvania
2990. Norristown (PA), Municipality of, Pennsylvania
2991. Northampton (PA), County of, Pennsylvania
2992. Northumberland (PA), County of, Pennsylvania
2993. Philadelphia (PA), City of, Pennsylvania
2994. Pike (PA), County of, Pennsylvania
2995. Pittsburgh (PA), City of, Pennsylvania
2996. Plains (PA), Township of, Pennsylvania
2997. Schuylkill (PA), County of, Pennsylvania
2998. Sugar Notch Borough (PA), Pennsylvania
2999. Tioga (PA), County of, Pennsylvania
3000. Union (PA), Township of, Pennsylvania
3001. Wampum (PA), Borough of, Pennsylvania
3002. Warminster (PA), Township of, Pennsylvania
3003. Warrington (PA), Township of, Pennsylvania
3004. Washington (PA), County of, Pennsylvania
3005. West Norriton (PA), Township of, Pennsylvania
3006. West Pittston (PA), Pennsylvania
3007. Westmoreland (PA), County of, Pennsylvania
3008. Westmoreland (PA), County of (DA), Pennsylvania
3009. Wilkes-Barre (PA), City of, Pennsylvania
3010. Wilkes-Barre (PA), Township of, Pennsylvania
3011. Wright (PA), Township of, Pennsylvania
3012. Wyoming (PA), County of, Pennsylvania
3013. Wyoming (PA), Borough of, Pennsylvania
3014. York (PA), County of, Pennsylvania
3015. Adjuntas (PR), Municipality of, Puerto Rico
3016. Arroyo (PR), Municipality of, Puerto Rico
3017. Barceloneta (PR), Municipality of, Puerto Rico
3018. Bayamon (PR), Municipality of, Puerto Rico
3019. Caguas (PR), Municipality of, Puerto Rico
3020. Canovanas (PR), Municipality of, Puerto Rico
3021. Catano (PR), Municipality of, Puerto Rico
3022. Cayey (PR), Municipality of, Puerto Rico
3023. Ceiba (PR), Municipality of, Puerto Rico
3024. Cidra (PR), Municipality of, Puerto Rico
3025. Coamo (PR), Municipality of, Puerto Rico
3026. Guayanilla (PR), Municipality of, Puerto Rico
3027. Isla De Vieques (PR), Municipality of, Puerto Rico
3028. Juncos (PR), Municipality of, Puerto Rico
3029. Loiza (PR), Municipality of, Puerto Rico
3030. Rio Grande (PR), City of, Puerto Rico
3031. Sabana Grande (PR), Municipality of, Puerto Rico



3032. San Juan (PR), Municipality of, Puerto Rico
3033. Vega Alta (PR), Municipality of, Puerto Rico
3034. Villalba (PR), Municipality of, Puerto Rico
3035. Yabucoa (PR), Municipality of, Puerto Rico
3036. Abbeville (SC), County of, South Carolina
3037. Aiken (SC), County of, South Carolina
3038. Allendale (SC), County of, South Carolina
3039. Anderson (SC), County of, South Carolina
3040. Bamberg (SC), County of, South Carolina
3041. Barnwell (SC), County of, South Carolina
3042. Beaufort (SC), County of, South Carolina
3043. Berkeley (SC), County of, South Carolina
3044. Calhoun (SC), County of, South Carolina
3045. Charleston (SC), City of, South Carolina
3046. Charleston (SC), County of, South Carolina
3047. Cherokee (SC), County of, South Carolina
3048. Chester (SC), City of, South Carolina
3049. Chester (SC), County of, South Carolina
3050. Chesterfield (SC), County of, South Carolina
3051. Clarendon (SC), County of, South Carolina
3052. Colleton (SC), County of, South Carolina
3053. Columbia (SC), City of, South Carolina
3054. Dillon (SC), County of, South Carolina
3055. Dorchester (SC), County of, South Carolina
3056. Edgefield (SC), County of, South Carolina
3057. Fairfield (SC), County of, South Carolina
3058. Florence (SC), County of, South Carolina
3059. Georgetown (SC), City of, South Carolina
3060. Georgetown (SC), County of, South Carolina
3061. Greenville (SC), County of, South Carolina
3062. Greenwood (SC), County of, South Carolina
3063. Hampton (SC), County of, South Carolina
3064. Horry (SC), County of, South Carolina
3065. Jasper (SC), County of, South Carolina
3066. Kershaw (SC), County of, South Carolina
3067. Kershaw County Hospital Board a/k/a Kershawhealth d/b/a Health Service District of Kershaw (SC), South Carolina
3068. Lancaster (SC), County of, South Carolina
3069. Laurens (SC), County of, South Carolina
3070. Lee (SC), County of, South Carolina
3071. Lexington (SC), County of, South Carolina
3072. Marion (SC), County of, South Carolina
3073. Marlboro (SC), County of, South Carolina
3074. McCormick (SC), County of, South Carolina
3075. Mount Pleasant (SC), Town of, South Carolina
3076. Myrtle Beach (SC), City of, South Carolina
3077. Newberry (SC), County of, South Carolina
3078. North Charleston (SC), City of, South Carolina
3079. Oconee (SC), County of, South Carolina
3080. Orangeburg (SC), City of, South Carolina
3081. Orangeburg (SC), County of, South Carolina
3082. Pickens (SC), County of, South Carolina
3083. Richland (SC), County of, South Carolina
3084. Saluda (SC), County of, South Carolina
3085. Spartanburg (SC), County of, South Carolina
3086. Summerville (SC), Town of, South Carolina
3087. Sumter (SC), County of, South Carolina
3088. Union (SC), County of, South Carolina
3089. Williamsburg (SC), County of, South Carolina
3090. York (SC), County of, South Carolina
3091. Pennington (SD), County of, South Dakota
3092. Alexandria (TN), Town of, Tennessee
3093. Algood (TN), City of, Tennessee
3094. Anderson (TN), County of, Tennessee
3095. Arlington (TN), Town of, Tennessee
3096. Auburntown (TN), Town of, Tennessee
3097. Baxter (TN), Town of, Tennessee
3098. Bedford (TN), County of, Tennessee
3099. Bledsoe (TN), County of, Tennessee
3100. Blount (TN), County of, Tennessee

- |  |   |
|--|---|
| 3101. Bradley (TN), County of, Tennessee                                 | 3140. Jefferson (TN), County of, Tennessee                          |
| 3102. Campbell (TN), County of, Tennessee                                | 3141. Johnson (TN), County of, Tennessee                            |
| 3103. Cannon (TN), County of, Tennessee                                  | 3142. Knox (TN), County of, Tennessee                               |
| 3104. Celina (TN), City of, Tennessee                                    | 3143. Knoxville (TN), City of, Tennessee                            |
| 3105. Centertown (TN), Town of, Tennessee                                | 3144. La Vergene (TN), Tennessee                                    |
| 3106. Centerville (TN), Town of, Tennessee                               | 3145. Lauderdale (TN), County of, Tennessee                         |
| 3107. Claiborne (TN), County of, Tennessee                               | 3146. Lewisburg (TN), City of, Tennessee                            |
| 3108. Clarksville (TN), City of, Tennessee                               | 3147. Lexington (TN), Tennessee                                     |
| 3109. Clay (TN), County of, Tennessee                                    | 3148. Loudon (TN), County of, Tennessee                             |
| 3110. Clifton (TN), City of, Tennessee                                   | 3149. Madison (TN), County of, Tennessee                            |
| 3111. Cocke (TN), County of, Tennessee                                   | 3150. Marion (TN), County of, Tennessee                             |
| 3112. Columbia (TN), City of, Tennessee                                  | 3151. Marshall (TN), County of, Tennessee                           |
| 3113. Cookeville (TN), City of, Tennessee                                | 3152. Maryville (TN), City of, Tennessee                            |
| 3114. Cornersville (TN), Town of, Tennessee                              | 3153. McMinn (TN), County of, Tennessee                             |
| 3115. Crockett (TN), County of, Tennessee                                | 3154. Meigs (TN), County of, Tennessee                              |
| 3116. Crossville (TN), City of, Tennessee                                | 3155. Memphis (TN), City of, Tennessee                              |
| 3117. Cumberland (TN), County of, Tennessee                              | 3156. Millington (TN), City of, Tennessee                           |
| 3118. Dandridge (TN), Town of, Tennessee                                 | 3157. Monroe (TN), County of, Tennessee                             |
| 3119. Decatur (TN), County of, Tennessee                                 | 3158. Montgomery (TN), County of, Tennessee                         |
| 3120. Decatur (TN), Town of, Tennessee                                   | 3159. Moore (TN), County of, Tennessee                              |
| 3121. Dekalb (TN), County of, Tennessee                                  | 3160. Morgan (TN), County of, Tennessee                             |
| 3122. Eagleville (TN), City of, Tennessee                                | 3161. Mount Pleasant (TN), City of, Tennessee                       |
| 3123. Fayetteville (TN), City of, Tennessee                              | 3162. Murfreesboro (TN), City of, Tennessee                         |
| 3124. Fentress (TN), County of, Tennessee                                | 3163. Nashville and Davidson (TN), City of,<br>County of, Tennessee |
| 3125. Forge (TN), City of, Tennessee                                     | 3164. Obion (TN), County of, Tennessee                              |
| 3126. Franklin (TN), County of, Tennessee                                | 3165. Overton (TN), County of, Tennessee                            |
| 3127. Gatlinburg (TN), City of, Tennessee                                | 3166. Pickett (TN), County of, Tennessee                            |
| 3128. Germantown (TN), City of, Tennessee                                | 3167. Pigeon (TN), City of, Tennessee                               |
| 3129. Giles (TN), County of, Tennessee                                   | 3168. Pigeon Forge (TN), City of, Tennessee                         |
| 3130. Grainger (TN), County of, Tennessee                                | 3169. Polk (TN), County of, Tennessee                               |
| 3131. Greene (TN), County of, Tennessee                                  | 3170. Putnam (TN), County of, Tennessee                             |
| 3132. Grundy (TN), County of, Tennessee                                  | 3171. Rhea (TN), County of, Tennessee                               |
| 3133. Hamblen County Board of Education,<br>individually (TN), Tennessee | 3172. Ripley (TN), City of, Tennessee                               |
| 3134. Hamilton (TN), County of, Tennessee                                | 3173. Roane (TN), County of, Tennessee                              |
| 3135. Hancock (TN), County of, Tennessee                                 | 3174. Rutherford (TN), County of, Tennessee                         |
| 3136. Hancock County Board of Education (TN)<br>Tennessee                | 3175. Rutledge (TN), Town of, Tennessee                             |
| 3137. Hawkins (TN), County of, Tennessee                                 | 3176. Scott (TN), County of, Tennessee                              |
| 3138. Haywood (TN), County of, Tennessee                                 | 3177. Sequatchie (TN), County of, Tennessee                         |
| 3139. Henderson (TN), County of, Tennessee                               | 3178. Sevier (TN), County of, Tennessee                             |
|  | 3179. Shelby (TN), County of, Tennessee                             |

3180. Shelbyville (TN), City of, Tennessee
3181. Smith (TN), County of, Tennessee
3182. Smithville (TN), City of, Tennessee
3183. Sparta (TN), City of, Tennessee
3184. Spencer (TN), City of, Tennessee
3185. Spring Hill (TN), City of, Tennessee
3186. Sumner (TN), County of, Tennessee
3187. Union (TN), County of, Tennessee
3188. Van Buren (TN), County of, Tennessee
3189. Warren (TN), County of, Tennessee
3190. Wartrace (TN), Town of, Tennessee
3191. Washington (TN), County of, Tennessee
3192. Wayne (TN), County of, Tennessee
3193. White (TN), County of, Tennessee
3194. Williamson (TN), County of, Tennessee
3195. Beaver (UT), County of, Utah
3196. Cache (UT), County of, Utah
3197. Carbon (UT), County of, Utah
3198. Daggett (UT), County of, Utah
3199. Davis (UT), County of, Utah
3200. Duchesne (UT), County of, Utah
3201. Emery (UT), County of, Utah
3202. Garfield (UT), County of, Utah
3203. Grand (UT), County of, Utah
3204. Iron (UT), County of, Utah
3205. Juab (UT), County of, Utah
3206. Kane (UT), County of, Utah
3207. Millard (UT), County of, Utah
3208. Piute (UT), County of, Utah
3209. Rich (UT), County of, Utah
3210. Salt Lake (UT), County of, Utah
3211. San Juan (UT), County of, Utah
3212. Sanpete (UT), County of, Utah
3213. Sevier (UT), County of, Utah
3214. Summit (UT), County of, Utah
3215. Tooele (UT), County of, Utah
3216. Tri-County Health Department (UT), Utah
3217. Uintah (UT), County of, Utah
3218. Utah (UT), County of, Utah
3219. Wasatch (UT), County of, Utah
3220. Washington (UT), County of, Utah
3221. Wayne (UT), County of, Utah
3222. Weber (UT), County of, Utah
3223. Bennington (VT), Town of, Vermont
3224. Brattleboro (VT), Town of, Vermont
3225. Saint Albans (VT), City of, Vermont
3226. Sharon (VT), Town of, Vermont
3227. Accomack (VA), County of, Virginia
3228. Alexandria (VA), City of, Virginia
3229. Alleghany (VA), County of, Virginia
3230. Amherst (VA), County of, Virginia
3231. Arlington (VA), County of, Virginia
3232. Bland (VA), County of, Virginia
3233. Botetourt (VA), County of, Virginia
3234. Bristol (VA), City of, Virginia
3235. Buchanan (VA), County of, Virginia
3236. Buena Vista (VA), City of, Virginia
3237. Carroll (VA), County of, Virginia
3238. Charlotte (VA), County of, Virginia
3239. Chesapeake (VA), City of, Virginia
3240. Chesapeake Hospital Corporation (VA), Virginia
3241. Chesterfield (VA), County of, Virginia
3242. Covington (VA), City of, Virginia
3243. Culpeper (VA), County of, Virginia
3244. Cumberland (VA), County of, Virginia
3245. Danville (VA), City of, Virginia
3246. Dickenson (VA), County of, Virginia
3247. Dinwiddie (VA), County of, Virginia
3248. Emporia (VA), City of, Virginia
3249. Fairfax (VA), City of, Virginia
3250. Fairfax (VA), County of, Virginia
3251. Fauquier (VA), County of, Virginia
3252. Floyd (VA), County of, Virginia
3253. Franklin (VA), County of, Virginia
3254. Frederick (VA), County of, Virginia
3255. Fredericksburg (VA), City of, Virginia
3256. Galax (VA), City of, Virginia
3257. Giles (VA), County of, Virginia
3258. Goochland (VA), County of, Virginia
3259. Grayson (VA), County of, Virginia
3260. Greensville (VA), County of, Virginia

3261. Halifax (VA), County of, Virginia
3262. Henrico (VA), County of, Virginia
3263. Henry (VA), County of, Virginia
3264. Hopewell (VA), City of, Virginia
3265. Isle of Wight (VA), County of, Virginia
3266. King and Queen (VA), County of, Virginia
3267. Lee (VA), County of, Virginia
3268. Lexington (VA), City of, Virginia
3269. Loudoun (VA), County of, Virginia
3270. Louisa (VA), County of, Virginia
3271. Madison (VA), County of, Virginia
3272. Martinsville (VA), City of, Virginia
3273. Mecklenburg (VA), County of, Virginia
3274. Montgomery (VA), County of, Virginia
3275. Norfolk (VA), City of, Virginia
3276. Northampton (VA), County of, Virginia
3277. Northumberland (VA), County of, Virginia
3278. Norton (VA), City of, Virginia
3279. Page (VA), County of, Virginia
3280. Patrick (VA), County of, Virginia
3281. Pittsylvania (VA), County of, Virginia
3282. Portsmouth (VA), City of, Virginia
3283. Prince George (VA), County of, Virginia
3284. Prince William (VA), County of, Virginia
3285. Pulaski (VA), County of, Virginia
3286. Radford (VA), City of, Virginia
3287. Richlands (VA), Town of, Virginia
3288. Richmond (VA), City of, Virginia
3289. Richmond (VA), County of, Virginia
3290. Roanoke (VA), City of, Virginia
3291. Roanoke (VA), County of, Virginia
3292. Rockbridge (VA), County of, Virginia
3293. Russell, VA (1) (VA), County of, Virginia
3294. Salem (VA), City of, Virginia
3295. Scott (VA), County of, Virginia
3296. Shenandoah (VA), County of, Virginia
3297. Smyth (VA), County of, Virginia
3298. Stafford (VA), County of, Virginia
3299. Tazewell (VA), County of, Virginia
3300. Virginia Beach (VA), City of, Virginia
3301. Virginia Beach (VA), City of (Sheriff), Virginia
3302. Warren (VA), County of, Virginia
3303. Washington (VA), County of, Virginia
3304. Waynesboro (VA), City of, Virginia
3305. Westmoreland (VA), County of, Virginia
3306. Winchester (VA), City of, Virginia
3307. Wise (VA), County of, West Virginia
3308. Wythe (VA), County of, Virginia
3309. Anacortes (WA), City of, Washington
3310. Bainbridge Island (WA), City of, Washington
3311. Burlington (WA), City of, Washington
3312. Chelan (WA), County of, Washington
3313. Clallam (WA), County of, Washington
3314. Clark (WA), County of, Washington
3315. Everett (WA), City of, Washington
3316. Franklin (WA), County of, Washington
3317. Island (WA), County of, Washington
3318. Jefferson (WA), County of, Washington
3319. Kent (WA), City of, Washington
3320. King (WA), County of, Washington
3321. Kirkland (WA), City of, Washington
3322. Kitsap (WA), County of, Washington
3323. Kittitas (WA), County of, Washington
3324. La Conner School District (WA), Washington
3325. Lakewood (WA), City of, Washington
3326. Lewis (WA), County of, Washington
3327. Lincoln (WA), County of, Washington
3328. Mount Vernon (WA), City of, Washington
3329. Mount Vernon School District (WA), Washington
3330. Olympia (WA), City of, Washington
3331. Pierce (WA), County of, Washington
3332. San Juan (WA), County of, Washington
3333. Seattle (WA), City of, Washington
3334. Sedro-Wooley (WA), City of, Washington
3335. Sedro-Wooley School District (WA), Washington
3336. Skagit (WA), County of, Washington
3337. Snohomish (WA), County of, Washington

3338. Spokane (WA), City of, Washington
3339. Spokane (WA), County of, Washington
3340. Tacoma (WA), City of, Washington
3341. Thurston (WA), County of, Washington
3342. Vancouver (WA), City of, Washington
3343. Walla Walla (WA), County of, Washington
3344. Whatcom (WA), County of, Washington
3345. Whitman (WA), County of, Washington
3346. Adams (WI), County of, Wisconsin
3347. Ashland (WI), County of, Wisconsin
3348. Barron (WI), County of, Wisconsin
3349. Bayfield (WI), County of, Wisconsin
3350. Brown (WI), County of, Wisconsin
3351. Buffalo (WI), County of, Wisconsin
3352. Burnett (WI), County of, Wisconsin
3353. Calumet (WI), County of, Wisconsin
3354. Chippewa (WI), County of, Wisconsin
3355. Clark (WI), County of, Wisconsin
3356. Columbia (WI), County of, Wisconsin
3357. Crawford (WI), County of, Wisconsin
3358. Cudahy (WI), City of, Wisconsin
3359. Dane (WI), County of, Wisconsin
3360. Dodge (WI), County of, Wisconsin
3361. Door (WI), County of, Wisconsin
3362. Douglas (WI), County of, Wisconsin
3363. Dunn (WI), County of, Wisconsin
3364. Eau Claire (WI), County of, Wisconsin
3365. Florence (WI), County of, Wisconsin
3366. Fond du Lac (WI), County of, Wisconsin
3367. Forest (WI), County of, Wisconsin
3368. Franklin (WI), City of, Wisconsin
3369. Grant (WI), County of, Wisconsin
3370. Green (WI), County of, Wisconsin
3371. Green Lake (WI), County of, Wisconsin
3372. Greenfield (WI), City of, Wisconsin
3373. Iowa (WI), County of, Wisconsin
3374. Iron (WI), County of, Wisconsin
3375. Jackson (WI), County of, Wisconsin
3376. Jefferson (WI), County of, Wisconsin
3377. Juneau (WI), County of, Wisconsin
3378. Kenosha (WI), City of, Wisconsin
3379. Kenosha (WI), County of, Wisconsin
3380. Kewaunee (WI), County of, Wisconsin
3381. La Crosse (WI), County of, Wisconsin
3382. Lafayette (WI), County of, Wisconsin
3383. Langlade (WI), County of, Wisconsin
3384. Lincoln (WI), County of, Wisconsin
3385. Manitowoc (WI), County of, Wisconsin
3386. Marathon (WI), County of, Wisconsin
3387. Marinette (WI), City of, Wisconsin
3388. Marinette (WI), County of, Wisconsin
3389. Marquette (WI), County of, Wisconsin
3390. Menominee (WI), County of, Wisconsin
3391. Milwaukee (WI), City of, Wisconsin
3392. Milwaukee (WI), County of, Wisconsin
3393. Monroe (WI), County of, Wisconsin
3394. Mount Pleasant (WI), Village of, Wisconsin
3395. Oak Creek (WI), City of, Wisconsin
3396. Oconto (WI), County of, Wisconsin
3397. Oneida (WI), County of, Wisconsin
3398. Outagamie (WI), County of, Wisconsin
3399. Ozaukee (WI), County of, Wisconsin
3400. Pepin (WI), County of, Wisconsin
3401. Pierce (WI), County of, Wisconsin
3402. Pleasant Prairie (WI), Village of, Wisconsin
3403. Portage (WI), County of, Wisconsin
3404. Price (WI), County of, Wisconsin
3405. Racine (WI), County of, Wisconsin
3406. Richland (WI), County of, Wisconsin
3407. Rock (WI), County of, Wisconsin
3408. Rusk (WI), County of, Wisconsin
3409. Saint Croix (WI), County of, Wisconsin
3410. Sauk (WI), County of, Wisconsin
3411. Sawyer (WI), County of, Wisconsin
3412. Shawano (WI), County of, Wisconsin
3413. Sheboygan (WI), County of, Wisconsin
3414. South Milwaukee (WI), City of, Wisconsin
3415. Sturtevant (WI), Village of, Wisconsin
3416. Superior (WI), City of, Wisconsin
3417. Taylor (WI), County of, Wisconsin

- |       |   |       |                                       |
|-------|---|-------|---------------------------------------|
| 3418. | Trempealeau (WI), County of, Wisconsin  | 3429. | West Allis (WI), City of, Wisconsin   |
| 3419. | Union Grove (WI), Village of, Wisconsin | 3430. | Winnebago (WI), County of, Wisconsin  |
| 3420. | Vernon (WI), County of, Wisconsin       | 3431. | Wood (WI), County of, Wisconsin       |
| 3421. | Vilas (WI), County of, Wisconsin        | 3432. | Yorkville (WI), Village of, Wisconsin |
| 3422. | Walworth (WI), County of, Wisconsin     | 3433. | Carbon (WY), County of, Wyoming       |
| 3423. | Washburn (WI), County of, Wisconsin     | 3434. | Casper (WY), Wyoming                  |
| 3424. | Washington (WI), County of, Wisconsin   | 3435. | Cheyenne (WY), Wyoming                |
| 3425. | Waukesha (WI), County of, Wisconsin     | 3436. | Green River (WY), City of, Wyoming    |
| 3426. | Waupaca (WI), County of, Wisconsin      | 3437. | Riverton (WY), City of, Wyoming       |
| 3427. | Waushara (WI), County of, Wisconsin     | 3438. | Rock Springs (WY), Wyoming            |
| 3428. | Wauwatosa (WI), City of, Wisconsin      | 3439. | Sweetwater (WY), County of, Wyoming   |

**Exhibit D**  
**Settling States Plan for Acceptance and Delivery of Settlement Product**

**1. Completion of the Settlement Product Election Form**

Within thirty (30) days of the Effective Date and on or before January 1 in each of the calendar years 2025, 2027, 2029 and 2031 (each, an “Election Year”), before placing any orders for Settlement Product for the two (2) calendar years immediately following the Election Year (“Two-Year Term”), each Settling State must execute and return to the Settlement Fund Administrator the Settlement Product Election Form as set forth below in this Exhibit D if it elects to receive, consistent with the Settlement Product Election Form, all or any portion of the Settlement Product allocated to the Settling State as reflected in Schedule D-1 (“Product Election Amount”). The Two-Year Terms are: (1) 2024-2025; (2) 2026-2027; (3) 2028-2029; (4) 2030-2031; and (5) 2032-2033.

**2. Settlement Product Allocation**

Schedule D-I (attached hereto) sets forth the maximum annual quantity of Settlement Product (“Maximum Annual Quantity”) and maximum 10-year total quantity of Settlement Product (“Maximum Total Quantity”) for each Settling State. The Parties agree that the total WAC value of the Settlement Product to be provided to a Settling State under this Agreement is set forth next to the Settling State’s name on Schedule D-I, and that for purposes of this Agreement the WAC value per kit of Settlement Product is \$125.

For each calendar year during the applicable Two-Year Term, the difference in quantity of Settlement Product between the Settling State’s Maximum Annual Quantity and the annual Product Election Amount will be converted (the “Converted Quantity”) into a cash value equaling twenty percent (20%) of the WAC value of the Converted Quantity.

A Settling State shall not request in its annual Forecast quantities of Settlement Product that exceed the Product Election Amount for the applicable period. The quantities of Settlement Product set forth in a Settling State’s four (4) quarterly Purchase Orders per calendar year shall not exceed the quantities set forth in the Settling State’s Forecast.

**3. Calculation and Payment of Cash Conversion Amount**

A Settling State that elects to receive Settlement Product Cash Conversion Amount in any Two-Year Term will receive a Settlement Product Cash Conversion Amount in each year of that Two-Year Term in proportion to 8.33% (i.e. 1/12) of the State’s total Settlement Product Cash Conversion Amount. The remaining Settlement Product Cash Conversion Amount owed to the State for that Two-Year Term will be paid out in two equal installments of 1.67% of the State’s total Settlement Product Cash Conversion Amount in Payment Years 12 and 13 as reflected in Exhibit M-2.

For example, assume State X is allocated \$60 million in Settlement Product at WAC, which would convert to \$12 million in Settlement Product Cash Conversion (based on the 20% conversion rate). Therefore, State X would receive \$6 million in Settlement Product at WAC annually over 10 years

or \$1 million in Settlement Product Cash Conversion annually over 12 years if it elected full Settlement Product Cash Conversion in Year 1. However, if State X elects to convert to cash for a given Two-Year Term, it would receive: (i) \$999,600 (i.e., 8.33% of \$12 million) in each calendar year of that Two-Year Term, and (ii) \$200,400 (i.e., 1.67% of \$12 million) in Payment Years 12 and 13, for a total Settlement Product Cash Conversion of \$2.4 million.

#### **4. Forecast, Orders, Purchase Order Fulfillment, Distribution & Delivery**

##### **Forecast to TEVA USA**

Within one hundred and twenty (120) days of the Effective Date, and each January 1 thereafter, each Settling State that elects to order Settlement Product shall provide Teva USA a written forecast of the estimated quantities of Settlement Product that the Settling State anticipates ordering from Teva USA for delivery during the immediately following calendar year (each, a “Forecast”).

##### **Orders to TEVA USA**

The Office of the Attorney General, or a state office, agency, officer or official designated by the Office of the Attorney General, on behalf of each Settling State, shall have the right to place periodic purchase orders setting forth the quantity of the Settlement Product to be delivered and the Settling State’s desired delivery date (each, a “Purchase Order”) based on annual Forecasts submitted by the Settling State. Not less than six (6) months prior to its desired first delivery date, the Settling State will issue its first Purchase Order. Thereafter, the Settling State shall place periodic Purchase Orders not to exceed four (4) quarterly Purchase Orders per calendar year to Teva USA for fulfillment of Settlement Product over a period of ten (10) calendar years commencing six (6) months after the Settling State submits its first Forecast and ending on December 31, 2033.

Each Purchase Order from the Settling State shall be in writing and directed to Teva USA’s affiliate Anda, Inc., 2915 Weston Road, Weston, FL 33331, Attention: Patrick Cochrane, [patrick.cochrane@andanet.com](mailto:patrick.cochrane@andanet.com) and Anthony Mihelich, [anthony.mihelich@andanet.com](mailto:anthony.mihelich@andanet.com). If the Settling State has any questions regarding the Settlement Product, the Settling State will contact Anda Customer and Sales Support, Attention: Elizabeth Shefferman at [elizabeth.shefferman@andanet.com](mailto:elizabeth.shefferman@andanet.com) or (954) 217-4500 x76806 (“Anda Customer and Sales Support”). The Settling State shall designate, in each Purchase Order, up to five (5) delivery locations within the Settling State that will receive the Settlement Product on behalf of the Settling State (“Delivery Locations”).

##### **Fulfillment of Purchase Orders by TEVA USA**

Purchase Orders submitted to Teva USA on behalf of a Settling State pursuant to this Agreement shall in all respects be processed and filled by Teva USA as though such Purchase Orders had been submitted by Teva USA’s regular paying customers, except to the extent inconsistent with the terms of this Agreement.

The delivery date of Settlement Product for the Settling State’s first Purchase Order shall be no earlier than the later of (a) six (6) months after the Settling State submits its first Forecast and (b)



January 1, 2024. For a Settling State's first Purchase Order, Teva USA will use its good faith efforts to ship the order directly to the Delivery Locations within six (6) months of Teva USA's receipt of the Purchase Order, at no cost to the Settling State. For all Purchase Orders received after the first Purchase Order, Teva USA will use its good faith efforts to deliver Settlement Product within ninety (90) days of Teva USA's receipt of the applicable Purchase Order for Settlement Product.

Teva USA shall respond to the Settling State's Purchase Order request within seven (7) calendar days confirming the order. Teva will use commercially reasonable efforts to fulfil the orders but will have the right to allocate the quantities forecasted by the Settling State evenly on a calendar quarter basis during such calendar year. For each Purchase Order received, Teva USA shall provide the Settling State with estimated delivery dates for receipt of the Settlement Product. Teva USA will use good faith efforts to deliver Settlement Product with at least thirteen (13) months remaining shelf life.

Teva USA will have the right to reject any Purchase Order that would result in quantities of Settlement Product being ordered during a calendar year in excess of the annual Forecast for that calendar year. In the event the Settling State desires to order less than the amount set forth in its Forecast, it shall notify Teva USA in writing of any changes to the Settling State's Forecast promptly after the changes are known by the Settling State. The Settling State shall use its good faith efforts to ensure the accuracy of its Forecasts and to monitor its inventory levels of Settlement Product to ensure that it does not order Settlement Product in excess of its requirements thereby increasing available Settlement Product for patients in need and mitigating the possibility of expired Settlement Product in the Settling State's inventory. In the event a Settling State does not order the quantities of Settlement Product set forth in its Forecast in a given calendar year, it will not be permitted to order any shortfall during any subsequent calendar year.

For purposes of this Agreement, the term "Force Majeure Event" means any event reasonably beyond the control of Teva, including wars, hostilities, revolution, riots, civil commotion, national emergency, unavailability of supplies, epidemics, fire, flood, earthquake, force of nature, explosion, terrorist act, embargo, or any act of God, or any law, proclamation, regulation, ordinance, or other act or order of any court or governmental authority. In the event of a Force Majeure Event or other inability to supply any order made by a Settling State for Settlement Product, Teva USA shall promptly provide written notice to the Settling State. Teva USA and the Settling State shall meet and confer within seven (7) days of such written notice to establish a commercially reasonable plan to resolve any inability to supply as quickly as reasonably possible.

## Summary of Election, Forecast and Purchase Order Process

Two-Year Term	Settlement Product Election Form for Two-Year Term Due By	Annual Forecast Due By	Purchase Orders (PO)
2024	Within 30 days of Effective Date	Within 120 days of Effective Date January 1, 2024	May be made 4x/year, once a quarter. PO must be submitted at least 90 days <i>before</i> desired delivery date, except first order must be submitted at least 6 months beforehand
2025			
2026	January 1, 2025	January 1, 2025	
2027		January 1, 2026	
2028	January 1, 2027	January 1, 2027	
2029		January 1, 2028	
2030	January 1, 2029	January 1, 2029	
2031		January 1, 2030	
2032	January 1, 2031	January 1, 2031	
2033		January 1, 2032	

### 5. Delivery to State-Designated Facility

Delivery of the Settlement Product shall occur no more than five (5) business days after the shipment date. Should delivery within this deadline not occur, Teva USA agrees to notify the Settling State in writing and to work in good faith to resolve shipping or delivery issues that may arise.

Shipping shall occur in the same manner that Teva USA regularly ships this Settlement Product and any damages to the Settlement Product or other shipping damages or liability arising prior to receipt of the Settlement Product by the Settling State shall be fully the responsibility of Teva USA. Should damage to Settlement Product occur during shipping, Teva USA agrees to re-ship the amount damaged promptly and at no cost to the Settling State.

The Settling State shall ensure that the Delivery Locations (i) have appropriate storage accommodations and (ii) comply with all applicable state and federal laws surrounding receipt of the Settlement Product. The Settling State reserves the right to designate different Delivery Locations within its state during the pendency of this Agreement at its discretion.

Should the Settling State determine that alternate Delivery Locations will receive the Settlement

Product during the pendency of this Agreement, the Settling State shall notify Teva USA and its affiliate Anda, Inc. in writing through the Purchase Order.

The Settling State shall inspect the Settlement Product within ten (10) business days upon arrival at the Delivery Locations. If the Settling State identifies damages to the Settlement Product during the inspection, the Settling State will notify Anda Customer and Sales Support and Teva USA agrees to work in good faith to replace the damaged Settlement Product promptly. If the Settling State identifies a shortage in the shipment of Settlement Product during the inspection, the Settling State will notify Anda Customer and Sales Support and Teva USA agrees to work in good faith to ship the missing Settlement Product promptly. The Settling State will ship any damaged Settlement Product in accordance with Anda Customer and Sales Support's instructions. The Settling State will destroy and dispose of expired or otherwise unusable Settlement Product in accordance with all applicable laws, rules and regulations.

Delivery of the Settlement Product is complete when Teva USA delivers all units of a particular order to a Delivery Location and when both parties or their designees sign an invoice confirming the amount of units of Settlement Product received by the Settling State.

## **6. Distribution by State**

The Settling State may distribute the Settlement Product throughout its state at its sole discretion. The time, place, and manner of any distribution of the Settlement Product by the Settling State will be determined solely by the Settling State. The Settling State will comply with any state or federal laws regarding the distribution of the Settlement Product.

The Settling State retains the right to alter its distribution plan according to the Settling State's needs, including the right to store the Settlement Product at a state facility for any length of time. The Settling State may distribute the Settlement Product as it deems best to address the opioid-related public health crisis in its state, and alteration of distribution to recipients shall be at the sole discretion of the Settling State without regard to the preferences or recommendations of Teva USA.

**Schedule D-I**

**Maximum Settlement Product Quantity**

<b><u>State</u></b>	<b><u>Exhibit D-1 Allocation Percentages</u></b>	<b><u>Maximum Annual Quantity</u></b>	<b><u>Total Maximum Quantity</u></b>	<b><u>Total WAC Value</u></b>
Alabama	1.9398529714%	18,623	186,226	\$23,278,235.66
Alaska	0.2775222702%	2,664	26,642	\$3,330,267.24
American Samoa	0.0208128407%	200	1,998	\$249,754.09
Arizona	2.8876527444%	27,721	277,215	\$34,651,832.93
Arkansas	1.1331536145%	10,878	108,783	\$13,597,843.37
California	11.7946460861%	113,229	1,132,286	\$141,535,753.03
Colorado	2.0197920596%	19,390	193,900	\$24,237,504.72
Connecticut	1.5726901178%	15,098	150,978	\$18,872,281.41
Delaware	0.5373074251%	5,158	51,582	\$6,447,689.10
District of Columbia	0.2187714966%	2,100	21,002	\$2,625,257.96
Georgia	3.3892042020%	32,536	325,364	\$40,670,450.42
Guam	0.0583909225%	561	5,606	\$700,691.07
Hawaii	0.3946266154%	3,788	37,884	\$4,735,519.38
Idaho	0.5979384226%	5,740	57,402	\$7,175,261.07
Illinois	4.0433257336%	38,816	388,159	\$48,519,908.80
Indiana	2.6947430310%	25,870	258,695	\$32,336,916.37
Iowa	0.9018471346%	8,658	86,577	\$10,822,165.62
Kansas	0.9530870676%	9,150	91,496	\$11,437,044.81
Kentucky	2.4266429216%	23,296	232,958	\$29,119,715.06
Maine	0.6434183438%	6,177	61,768	\$7,721,020.13
Maryland	2.5655492811%	24,629	246,293	\$30,786,591.37
Massachusetts	2.8001102479%	26,881	268,811	\$33,601,322.97
Michigan	4.1353271673%	39,699	396,991	\$49,623,926.01
Minnesota	1.5768831621%	15,138	151,381	\$18,922,597.95
Mississippi	1.0483295400%	10,064	100,640	\$12,579,954.48
Missouri	2.4379633673%	23,404	234,044	\$29,255,560.41
Montana	0.3799177128%	3,647	36,472	\$4,559,012.55
N. Mariana Islands	0.0203068690%	195	1,949	\$243,682.43
Nebraska	0.5070720106%	4,868	48,679	\$6,084,864.13
Nevada	1.4608054311%	14,024	140,237	\$17,529,665.17
New Hampshire	0.7031751667%	6,750	67,505	\$8,438,102.00
New Jersey	3.3490028797%	32,150	321,504	\$40,188,034.56
New Mexico	0.9711484745%	9,323	93,230	\$11,653,781.69

<b>New York</b>	6.5522740824%	62,902	629,018	\$78,627,288.99
<b>North Carolina</b>	3.9508421618%	37,928	379,281	\$47,410,105.94
<b>North Dakota</b>	0.2066740057%	1,984	19,841	\$2,480,088.07
<b>Ohio</b>	5.2957897365%	50,840	508,396	\$63,549,476.84
<b>Oklahoma</b>	0.3711236081%	3,563	35,628	\$4,453,483.30
<b>Oregon</b>	1.6703354774%	16,035	160,352	\$20,044,025.73
<b>Pennsylvania</b>	5.5772341422%	53,541	535,414	\$66,926,809.71
<b>Puerto Rico</b>	0.8631853526%	8,287	82,866	\$10,358,224.23
<b>South Carolina</b>	1.8711051410%	17,963	179,626	\$22,453,261.69
<b>South Dakota</b>	0.2409305541%	2,313	23,129	\$2,891,166.65
<b>Tennessee</b>	3.2675757180%	31,369	313,687	\$39,210,908.62
<b>Utah</b>	1.3938458743%	13,381	133,809	\$16,726,150.49
<b>Vermont</b>	0.3093439854%	2,970	29,697	\$3,712,127.82
<b>Virgin Islands</b>	0.0383716780%	368	3,684	\$460,460.14
<b>Virginia</b>	2.7715922068%	26,607	266,073	\$33,259,106.48
<b>Washington</b>	2.8187420775%	27,060	270,599	\$33,824,904.93
<b>Wisconsin</b>	2.1372468586%	20,518	205,176	\$25,646,962.30
<b>Wyoming</b>	0.2027700082%	1,947	19,466	\$2,433,240.10
<b>Total</b>		960,000	9,600,000	\$1,200,000,000.00

### **Settlement Product Election Form**

State	
Attorney General	
Address:	
City, State, Zip:	
Phone:	
Email:	
Election Year	2023   2025   2027   2029   2031

As of the date the Settling State submits this Settlement Product Election Form, the Settling State identified above, acting through the undersigned Attorney General, or other state office, agency, officer or official designated by the Attorney General hereby elects to receive during each calendar year of the applicable Two-Year Term:

\_\_\_\_ % of the Settling State's Maximum Annual Quantity as Settlement Product (Product Election Amount)

\_\_\_\_ % of the Settling State's Maximum Annual Quantity converted to a cash value (Converted Quantity)

#### **100 % Total**

The cash value of Settlement Product is equal to twenty percent (20%) of the WAC value of the Settling State's Converted Quantity. This Settlement Election Form shall be applicable to the Two-Year Term immediately following the Election Year, as specified in Section IX of the Agreement.

I have all necessary power and authorization to execute this Settlement Product Election Form on behalf of the Settling State.

Signature: \_\_\_\_\_

Name: \_\_\_\_\_

Title: \_\_\_\_\_

Date: \_\_\_\_\_

**Exhibit E**  
**List of Opioid Remediation Uses**

**Schedule A**  
**Core Strategies**

Settling States and Exhibit G Participants may choose from among the abatement strategies listed in Schedule B. However, priority may be given to the following core abatement strategies (“*Core Strategies*”).<sup>1</sup>

**A. NALOXONE OR OTHER FDA-APPROVED DRUG TO REVERSE OPIOID OVERDOSES**

1. Expand training for first responders, schools, community support groups and families; and
2. Increase distribution to individuals who are uninsured or whose insurance does not cover the needed service.

**B. MEDICATION-ASSISTED TREATMENT (“MAT”) DISTRIBUTION AND OTHER OPIOID-RELATED TREATMENT**

1. Increase distribution of MAT to individuals who are uninsured or whose insurance does not cover the needed service;
2. Provide education to school-based and youth-focused programs that discourage or prevent misuse;
3. Provide MAT education and awareness training to healthcare providers, EMTs, law enforcement, and other first responders; and
4. Provide treatment and recovery support services such as residential and inpatient treatment, intensive outpatient treatment, outpatient therapy or counseling, and recovery housing that allow or integrate medication and with other support services.

---

<sup>1</sup> As used in this Schedule A, words like “expand,” “fund,” “provide” or the like shall not indicate a preference for new or existing programs.

**C. PREGNANT & POSTPARTUM WOMEN**

1. Expand Screening, Brief Intervention, and Referral to Treatment (“*SBIRT*”) services to non-Medicaid eligible or uninsured pregnant women;
2. Expand comprehensive evidence-based treatment and recovery services, including MAT, for women with co-occurring Opioid Use Disorder (“*OUD*”) and other Substance Use Disorder (“*SUD*”) / Mental Health disorders for uninsured individuals for up to 12 months postpartum; and
3. Provide comprehensive wrap-around services to individuals with OUD, including housing, transportation, job placement/training, and childcare.

**D. EXPANDING TREATMENT FOR NEONATAL ABSTINENCE SYNDROME (“*NAS*”)**

1. Expand comprehensive evidence-based and recovery support for NAS babies;
2. Expand services for better continuum of care with infant-need dyad; and
3. Expand long-term treatment and services for medical monitoring of NAS babies and their families.

**E. EXPANSION OF WARM HAND-OFF PROGRAMS AND RECOVERY SERVICES**

1. Expand services such as navigators and on-call teams to begin MAT in hospital emergency departments;
2. Expand warm hand-off services to transition to recovery services;
3. Broaden scope of recovery services to include co-occurring SUD or mental health conditions;
4. Provide comprehensive wrap-around services to individuals in recovery, including housing, transportation, job placement/training, and childcare; and
5. Hire additional social workers or other behavioral health workers to facilitate expansions above.



**F. TREATMENT FOR INCARCERATED POPULATION**

1. Provide evidence-based treatment and recovery support, including MAT for persons with OUD and co-occurring SUD/MH disorders within and transitioning out of the criminal justice system; and
2. Increase funding for jails to provide treatment to inmates with OUD.

**G. PREVENTION PROGRAMS**

1. Funding for media campaigns to prevent opioid use (similar to the FDA's "Real Cost" campaign to prevent youth from misusing tobacco);
2. Funding for evidence-based prevention programs in schools;
3. Funding for medical provider education and outreach regarding best prescribing practices for opioids consistent with CDC guidelines, including providers at hospitals (academic detailing);
4. Funding for community drug disposal programs; and
5. Funding and training for first responders to participate in pre-arrest diversion programs, post-overdose response teams, or similar strategies that connect at-risk individuals to behavioral health services and supports.

**H. EXPANDING SYRINGE SERVICE PROGRAMS**

1. Provide comprehensive syringe services programs with more wrap-around services, including linkage to OUD treatment, access to sterile syringes and linkage to care and treatment of infectious diseases.

**I. EVIDENCE-BASED DATA COLLECTION AND RESEARCH ANALYZING THE EFFECTIVENESS OF THE ABATEMENT STRATEGIES WITHIN THE STATE**

## **Schedule B**

### **Approved Uses**

Support treatment of Opioid Use Disorder (OUD) and any co-occurring Substance Use Disorder or Mental Health (SUD/MH) conditions through evidence-based or evidence-informed programs or strategies that may include, but are not limited to, the following:

<b>PART ONE: TREATMENT</b>
----------------------------

#### **A. TREAT OPIOID USE DISORDER (OUD)**

Support treatment of Opioid Use Disorder (“*OUD*”) and any co-occurring Substance Use Disorder or Mental Health (“*SUD/MH*”) conditions through evidence-based or evidence-informed programs or strategies that may include, but are not limited to, those that:<sup>2</sup>

1. Expand availability of treatment for OUD and any co-occurring SUD/MH conditions, including all forms of Medication-Assisted Treatment (“*MAT*”) approved by the U.S. Food and Drug Administration.
2. Support and reimburse evidence-based services that adhere to the American Society of Addiction Medicine (“*ASAM*”) continuum of care for OUD and any co-occurring SUD/MH conditions.
3. Expand telehealth to increase access to treatment for OUD and any co-occurring SUD/MH conditions, including MAT, as well as counseling, psychiatric support, and other treatment and recovery support services.
4. Improve oversight of Opioid Treatment Programs (“*OTPs*”) to assure evidence-based or evidence-informed practices such as adequate methadone dosing and low threshold approaches to treatment.
5. Support mobile intervention, treatment, and recovery services, offered by qualified professionals and service providers, such as peer recovery coaches, for persons with OUD and any co-occurring SUD/MH conditions and for persons who have experienced an opioid overdose.
6. Provide treatment of trauma for individuals with OUD (*e.g.*, violence, sexual assault, human trafficking, or adverse childhood experiences) and family members (*e.g.*, surviving family members after an overdose or overdose fatality), and training of health care personnel to identify and address such trauma.

---

<sup>2</sup> As used in this Schedule B, words like “expand,” “fund,” “provide” or the like shall not indicate a preference for new or existing programs.

7. Support evidence-based withdrawal management services for people with OUD and any co-occurring mental health conditions.
8. Provide training on MAT for health care providers, first responders, students, or other supporting professionals, such as peer recovery coaches or recovery outreach specialists, including telementoring to assist community-based providers in rural or underserved areas.
9. Support workforce development for addiction professionals who work with persons with OUD and any co-occurring SUD/MH conditions.
10. Offer fellowships for addiction medicine specialists for direct patient care, instructors, and clinical research for treatments.
11. Offer scholarships and supports for behavioral health practitioners or workers involved in addressing OUD and any co-occurring SUD/MH or mental health conditions, including, but not limited to, training, scholarships, fellowships, loan repayment programs, or other incentives for providers to work in rural or underserved areas.
12. Provide funding and training for clinicians to obtain a waiver under the federal Drug Addiction Treatment Act of 2000 (“*DATA 2000*”) to prescribe MAT for OUD, and provide technical assistance and professional support to clinicians who have obtained a *DATA 2000* waiver.
13. Disseminate web-based training curricula, such as the American Academy of Addiction Psychiatry’s Provider Clinical Support Service–Opioids web-based training curriculum and motivational interviewing.
14. Develop and disseminate new curricula, such as the American Academy of Addiction Psychiatry’s Provider Clinical Support Service for Medication–Assisted Treatment.

## **B. SUPPORT PEOPLE IN TREATMENT AND RECOVERY**

Support people in recovery from OUD and any co-occurring SUD/MH conditions through evidence-based or evidence-informed programs or strategies that may include, but are not limited to, the programs or strategies that:

1. Provide comprehensive wrap-around services to individuals with OUD and any co-occurring SUD/MH conditions, including housing, transportation, education, job placement, job training, or childcare.
2. Provide the full continuum of care of treatment and recovery services for OUD and any co-occurring SUD/MH conditions, including supportive housing, peer support services and counseling, community navigators, case management, and connections to community-based services.

3. Provide counseling, peer-support, recovery case management and residential treatment with access to medications for those who need it to persons with OUD and any co-occurring SUD/MH conditions.
4. Provide access to housing for people with OUD and any co-occurring SUD/MH conditions, including supportive housing, recovery housing, housing assistance programs, training for housing providers, or recovery housing programs that allow or integrate FDA-approved medication with other support services.
5. Provide community support services, including social and legal services, to assist in deinstitutionalizing persons with OUD and any co-occurring SUD/MH conditions.
6. Support or expand peer-recovery centers, which may include support groups, social events, computer access, or other services for persons with OUD and any co-occurring SUD/MH conditions.
7. Provide or support transportation to treatment or recovery programs or services for persons with OUD and any co-occurring SUD/MH conditions.
8. Provide employment training or educational services for persons in treatment for or recovery from OUD and any co-occurring SUD/MH conditions.
9. Identify successful recovery programs such as physician, pilot, and college recovery programs, and provide support and technical assistance to increase the number and capacity of high-quality programs to help those in recovery.
10. Engage non-profits, faith-based communities, and community coalitions to support people in treatment and recovery and to support family members in their efforts to support the person with OUD in the family.
11. Provide training and development of procedures for government staff to appropriately interact and provide social and other services to individuals with or in recovery from OUD, including reducing stigma.
12. Support stigma reduction efforts regarding treatment and support for persons with OUD, including reducing the stigma on effective treatment.
13. Create or support culturally appropriate services and programs for persons with OUD and any co-occurring SUD/MH conditions, including new Americans.
14. Create and/or support recovery high schools.
15. Hire or train behavioral health workers to provide or expand any of the services or supports listed above.

**C. CONNECT PEOPLE WHO NEED HELP TO THE HELP THEY NEED  
(CONNECTIONS TO CARE)**

Provide connections to care for people who have—or are at risk of developing—OUD and any co-occurring SUD/MH conditions through evidence-based or evidence-informed programs or strategies that may include, but are not limited to, those that:

1. Ensure that health care providers are screening for OUD and other risk factors and know how to appropriately counsel and treat (or refer if necessary) a patient for OUD treatment.
2. Fund SBIRT programs to reduce the transition from use to disorders, including SBIRT services to pregnant women who are uninsured or not eligible for Medicaid.
3. Provide training and long-term implementation of SBIRT in key systems (health, schools, colleges, criminal justice, and probation), with a focus on youth and young adults when transition from misuse to opioid disorder is common.
4. Purchase automated versions of SBIRT and support ongoing costs of the technology.
5. Expand services such as navigators and on-call teams to begin MAT in hospital emergency departments.
6. Provide training for emergency room personnel treating opioid overdose patients on post-discharge planning, including community referrals for MAT, recovery case management or support services.
7. Support hospital programs that transition persons with OUD and any co-occurring SUD/MH conditions, or persons who have experienced an opioid overdose, into clinically appropriate follow-up care through a bridge clinic or similar approach.
8. Support crisis stabilization centers that serve as an alternative to hospital emergency departments for persons with OUD and any co-occurring SUD/MH conditions or persons that have experienced an opioid overdose.
9. Support the work of Emergency Medical Systems, including peer support specialists, to connect individuals to treatment or other appropriate services following an opioid overdose or other opioid-related adverse event.
10. Provide funding for peer support specialists or recovery coaches in emergency departments, detox facilities, recovery centers, recovery housing, or similar settings; offer services, supports, or connections to care to persons with OUD and any co-occurring SUD/MH conditions or to persons who have experienced an opioid overdose.
11. Expand warm hand-off services to transition to recovery services.

12. Create or support school-based contacts that parents can engage with to seek immediate treatment services for their child; and support prevention, intervention, treatment, and recovery programs focused on young people.
13. Develop and support best practices on addressing OUD in the workplace.
14. Support assistance programs for health care providers with OUD.
15. Engage non-profits and the faith community as a system to support outreach for treatment.
16. Support centralized call centers that provide information and connections to appropriate services and supports for persons with OUD and any co-occurring SUD/MH conditions.

#### **D. ADDRESS THE NEEDS OF CRIMINAL JUSTICE-INVOLVED PERSONS**

Address the needs of persons with OUD and any co-occurring SUD/MH conditions who are involved in, are at risk of becoming involved in, or are transitioning out of the criminal justice system through evidence-based or evidence-informed programs or strategies that may include, but are not limited to, those that:

1. Support pre-arrest or pre-arraignment diversion and deflection strategies for persons with OUD and any co-occurring SUD/MH conditions, including established strategies such as:
  1. Self-referral strategies such as the Angel Programs or the Police Assisted Addiction Recovery Initiative (“*PAARI*”);
  2. Active outreach strategies such as the Drug Abuse Response Team (“*DART*”) model;
  3. “Naloxone Plus” strategies, which work to ensure that individuals who have received naloxone to reverse the effects of an overdose are then linked to treatment programs or other appropriate services;
  4. Officer prevention strategies, such as the Law Enforcement Assisted Diversion (“*LEAD*”) model;
  5. Officer intervention strategies such as the Leon County, Florida Adult Civil Citation Network or the Chicago Westside Narcotics Diversion to Treatment Initiative; or
  6. Co-responder and/or alternative responder models to address OUD-related 911 calls with greater SUD expertise.

2. Support pre-trial services that connect individuals with OUD and any co-occurring SUD/MH conditions to evidence-informed treatment, including MAT, and related services.
3. Support treatment and recovery courts that provide evidence-based options for persons with OUD and any co-occurring SUD/MH conditions.
4. Provide evidence-informed treatment, including MAT, recovery support, harm reduction, or other appropriate services to individuals with OUD and any co-occurring SUD/MH conditions who are incarcerated in jail or prison.
5. Provide evidence-informed treatment, including MAT, recovery support, harm reduction, or other appropriate services to individuals with OUD and any co-occurring SUD/MH conditions who are leaving jail or prison or have recently left jail or prison, are on probation or parole, are under community corrections supervision, or are in re-entry programs or facilities.
6. Support critical time interventions (“CTI”), particularly for individuals living with dual-diagnosis OUD/serious mental illness, and services for individuals who face immediate risks and service needs and risks upon release from correctional settings.
7. Provide training on best practices for addressing the needs of criminal justice-involved persons with OUD and any co-occurring SUD/MH conditions to law enforcement, correctional, or judicial personnel or to providers of treatment, recovery, harm reduction, case management, or other services offered in connection with any of the strategies described in this section.

**E. ADDRESS THE NEEDS OF PREGNANT OR PARENTING WOMEN AND THEIR FAMILIES, INCLUDING BABIES WITH NEONATAL ABSTINENCE SYNDROME**

Address the needs of pregnant or parenting women with OUD and any co-occurring SUD/MH conditions, and the needs of their families, including babies with neonatal abstinence syndrome (“NAS”), through evidence-based or evidence-informed programs or strategies that may include, but are not limited to, those that:

1. Support evidence-based or evidence-informed treatment, including MAT, recovery services and supports, and prevention services for pregnant women—or women who could become pregnant—who have OUD and any co-occurring SUD/MH conditions, and other measures to educate and provide support to families affected by Neonatal Abstinence Syndrome.
2. Expand comprehensive evidence-based treatment and recovery services, including MAT, for uninsured women with OUD and any co-occurring SUD/MH conditions for up to 12 months postpartum.

3. Provide training for obstetricians or other healthcare personnel who work with pregnant women and their families regarding treatment of OUD and any co-occurring SUD/MH conditions.
4. Expand comprehensive evidence-based treatment and recovery support for NAS babies; expand services for better continuum of care with infant-need dyad; and expand long-term treatment and services for medical monitoring of NAS babies and their families.
5. Provide training to health care providers who work with pregnant or parenting women on best practices for compliance with federal requirements that children born with NAS get referred to appropriate services and receive a plan of safe care.
6. Provide child and family supports for parenting women with OUD and any co-occurring SUD/MH conditions.
7. Provide enhanced family support and child care services for parents with OUD and any co-occurring SUD/MH conditions.
8. Provide enhanced support for children and family members suffering trauma as a result of addiction in the family; and offer trauma-informed behavioral health treatment for adverse childhood events.
9. Offer home-based wrap-around services to persons with OUD and any co-occurring SUD/MH conditions, including, but not limited to, parent skills training.
10. Provide support for Children's Services—Fund additional positions and services, including supportive housing and other residential services, relating to children being removed from the home and/or placed in foster care due to custodial opioid use.

PART TWO: PREVENTION
----------------------

**F. PREVENT OVER-PRESCRIBING AND ENSURE APPROPRIATE PRESCRIBING AND DISPENSING OF OPIOIDS**

Support efforts to prevent over-prescribing and ensure appropriate prescribing and dispensing of opioids through evidence-based or evidence-informed programs or strategies that may include, but are not limited to, the following:

1. Funding medical provider education and outreach regarding best prescribing practices for opioids consistent with the Guidelines for Prescribing Opioids for Chronic Pain from the U.S. Centers for Disease Control and Prevention, including providers at hospitals (academic detailing).
2. Training for health care providers regarding safe and responsible opioid prescribing, dosing, and tapering patients off opioids.
3. Continuing Medical Education (CME) on appropriate prescribing of opioids.



4. Providing Support for non-opioid pain treatment alternatives, including training providers to offer or refer to multi-modal, evidence-informed treatment of pain.
5. Supporting enhancements or improvements to Prescription Drug Monitoring Programs (“*PDMPs*”), including, but not limited to, improvements that:
  1. Increase the number of prescribers using *PDMPs*;
  2. Improve point-of-care decision-making by increasing the quantity, quality, or format of data available to prescribers using *PDMPs*, by improving the interface that prescribers use to access *PDMP* data, or both; or
  3. Enable states to use *PDMP* data in support of surveillance or intervention strategies, including MAT referrals and follow-up for individuals identified within *PDMP* data as likely to experience OUD in a manner that complies with all relevant privacy and security laws and rules.
6. Ensuring *PDMPs* incorporate available overdose/naloxone deployment data, including the United States Department of Transportation’s Emergency Medical Technician overdose database in a manner that complies with all relevant privacy and security laws and rules.
7. Increasing electronic prescribing to prevent diversion or forgery.
8. Educating dispensers on appropriate opioid dispensing.

#### **G. PREVENT MISUSE OF OPIOIDS**

Support efforts to discourage or prevent misuse of opioids through evidence-based or evidence-informed programs or strategies that may include, but are not limited to, the following:

1. Funding media campaigns to prevent opioid misuse.
2. Corrective advertising or affirmative public education campaigns based on evidence.
3. Public education relating to drug disposal.
4. Drug take-back disposal or destruction programs.
5. Funding community anti-drug coalitions that engage in drug prevention efforts.
6. Supporting community coalitions in implementing evidence-informed prevention, such as reduced social access and physical access, stigma reduction—including staffing, educational campaigns, support for people in treatment or recovery, or training of coalitions in evidence-informed implementation, including the Strategic Prevention Framework developed by the U.S. Substance Abuse and Mental Health Services Administration (“*SAMHSA*”).

7. Engaging non-profits and faith-based communities as systems to support prevention.
8. Funding evidence-based prevention programs in schools or evidence-informed school and community education programs and campaigns for students, families, school employees, school athletic programs, parent-teacher and student associations, and others.
9. School-based or youth-focused programs or strategies that have demonstrated effectiveness in preventing drug misuse and seem likely to be effective in preventing the uptake and use of opioids.
10. Create or support community-based education or intervention services for families, youth, and adolescents at risk for OUD and any co-occurring SUD/MH conditions.
11. Support evidence-informed programs or curricula to address mental health needs of young people who may be at risk of misusing opioids or other drugs, including emotional modulation and resilience skills.
12. Support greater access to mental health services and supports for young people, including services and supports provided by school nurses, behavioral health workers or other school staff, to address mental health needs in young people that (when not properly addressed) increase the risk of opioid or another drug misuse.

#### **H. PREVENT OVERDOSE DEATHS AND OTHER HARMS (HARM REDUCTION)**

Support efforts to prevent or reduce overdose deaths or other opioid-related harms through evidence-based or evidence-informed programs or strategies that may include, but are not limited to, the following:

1. Increased availability and distribution of naloxone and other drugs that treat overdoses for first responders, overdose patients, individuals with OUD and their friends and family members, schools, community navigators and outreach workers, persons being released from jail or prison, or other members of the general public.
2. Public health entities providing free naloxone to anyone in the community.
3. Training and education regarding naloxone and other drugs that treat overdoses for first responders, overdose patients, patients taking opioids, families, schools, community support groups, and other members of the general public.
4. Enabling school nurses and other school staff to respond to opioid overdoses, and provide them with naloxone, training, and support.
5. Expanding, improving, or developing data tracking software and applications for overdoses/naloxone revivals.
6. Public education relating to emergency responses to overdoses.

7. Public education relating to immunity and Good Samaritan laws.
8. Educating first responders regarding the existence and operation of immunity and Good Samaritan laws.
9. Syringe service programs and other evidence-informed programs to reduce harms associated with intravenous drug use, including supplies, staffing, space, peer support services, referrals to treatment, fentanyl checking, connections to care, and the full range of harm reduction and treatment services provided by these programs.
10. Expanding access to testing and treatment for infectious diseases such as HIV and Hepatitis C resulting from intravenous opioid use.
11. Supporting mobile units that offer or provide referrals to harm reduction services, treatment, recovery supports, health care, or other appropriate services to persons that use opioids or persons with OUD and any co-occurring SUD/MH conditions.
12. Providing training in harm reduction strategies to health care providers, students, peer recovery coaches, recovery outreach specialists, or other professionals that provide care to persons who use opioids or persons with OUD and any co-occurring SUD/MH conditions.
13. Supporting screening for fentanyl in routine clinical toxicology testing.

<b>PART THREE: OTHER STRATEGIES</b>
-------------------------------------

**I. FIRST RESPONDERS**

In addition to items in section C, D and H relating to first responders, support the following:

1. Education of law enforcement or other first responders regarding appropriate practices and precautions when dealing with fentanyl or other drugs.
2. Provision of wellness and support services for first responders and others who experience secondary trauma associated with opioid-related emergency events.

**J. LEADERSHIP, PLANNING AND COORDINATION**

Support efforts to provide leadership, planning, coordination, facilitations, training and technical assistance to abate the opioid epidemic through activities, programs, or strategies that may include, but are not limited to, the following:

1. Statewide, regional, local or community regional planning to identify root causes of addiction and overdose, goals for reducing harms related to the opioid epidemic, and areas and populations with the greatest needs for treatment intervention services, and

to support training and technical assistance and other strategies to abate the opioid epidemic described in this opioid abatement strategy list.

2. A dashboard to (a) share reports, recommendations, or plans to spend opioid settlement funds; (b) to show how opioid settlement funds have been spent; (c) to report program or strategy outcomes; or (d) to track, share or visualize key opioid- or health-related indicators and supports as identified through collaborative statewide, regional, local or community processes.
3. Invest in infrastructure or staffing at government or not-for-profit agencies to support collaborative, cross-system coordination with the purpose of preventing overprescribing, opioid misuse, or opioid overdoses, treating those with OUD and any co-occurring SUD/MH conditions, supporting them in treatment or recovery, connecting them to care, or implementing other strategies to abate the opioid epidemic described in this opioid abatement strategy list.
4. Provide resources to staff government oversight and management of opioid abatement programs.

#### **K. TRAINING**

In addition to the training referred to throughout this document, support training to abate the opioid epidemic through activities, programs, or strategies that may include, but are not limited to, those that:

1. Provide funding for staff training or networking programs and services to improve the capability of government, community, and not-for-profit entities to abate the opioid crisis.
2. Support infrastructure and staffing for collaborative cross-system coordination to prevent opioid misuse, prevent overdoses, and treat those with OUD and any co-occurring SUD/MH conditions, or implement other strategies to abate the opioid epidemic described in this opioid abatement strategy list (*e.g.*, health care, primary care, pharmacies, PDMPs, etc.).

#### **L. RESEARCH**

Support opioid abatement research that may include, but is not limited to, the following:

1. Monitoring, surveillance, data collection and evaluation of programs and strategies described in this opioid abatement strategy list.
2. Research non-opioid treatment of chronic pain.
3. Research on improved service delivery for modalities such as SBIRT that demonstrate promising but mixed results in populations vulnerable to opioid use disorders.

4. Research on novel harm reduction and prevention efforts such as the provision of fentanyl test strips.
5. Research on innovative supply-side enforcement efforts such as improved detection of mail-based delivery of synthetic opioids.
6. Expanded research on swift/certain/fair models to reduce and deter opioid misuse within criminal justice populations that build upon promising approaches used to address other substances (*e.g.*, Hawaii HOPE and Dakota 24/7).
7. Epidemiological surveillance of OUD-related behaviors in critical populations, including individuals entering the criminal justice system, including, but not limited to approaches modeled on the Arrestee Drug Abuse Monitoring (“ADAM”) system.
8. Qualitative and quantitative research regarding public health risks and harm reduction opportunities within illicit drug markets, including surveys of market participants who sell or distribute illicit opioids.
9. Geospatial analysis of access barriers to MAT and their association with treatment engagement and treatment outcomes.

**Exhibit F-1**  
**“State Global Allocation Percentages”**

<b>Alabama</b>	1.5958653635%
<b>Alaska</b>	0.2283101787%
<b>American Samoa</b>	0.0171221696%
<b>Arizona</b>	2.3755949882%
<b>Arkansas</b>	0.9322152924%
<b>California</b>	9.9213830698%
<b>Colorado</b>	1.6616291219%
<b>Connecticut</b>	1.2938102647%
<b>Delaware</b>	0.4420285052%
<b>District of Columbia</b>	0.1799774824%
<b>Florida</b>	7.0259134409%
<b>Georgia</b>	2.7882080114%
<b>Guam</b>	0.0480366565%
<b>Hawaii</b>	0.3246488040%
<b>Idaho</b>	0.4919080117%
<b>Illinois</b>	3.3263363702%
<b>Indiana</b>	2.2168933059%
<b>Iowa</b>	0.7419256132%
<b>Kansas</b>	0.7840793410%
<b>Kentucky</b>	1.9963344879%
<b>Louisiana</b>	1.4650905059%
<b>Maine</b>	0.5293231313%
<b>Maryland</b>	2.1106090494%
<b>Massachusetts</b>	2.3035761083%
<b>Michigan</b>	3.4020234989%
<b>Minnesota</b>	1.2972597706%
<b>Mississippi</b>	0.8624327860%
<b>Missouri</b>	2.0056475170%
<b>Montana</b>	0.3125481816%
<b>N. Mariana Islands</b>	0.0167059202%
<b>Nebraska</b>	0.4171546352%
<b>Nevada</b>	1.2017657135%
<b>New Hampshire</b>	0.5784834777%
<b>New Jersey</b>	2.7551354545%
<b>New Mexico</b>	0.7989379794%
<b>New York</b>	5.3903813405%
<b>North Carolina</b>	3.2502525994%

<b>North Dakota</b>	0.1700251989%
<b>Ohio</b>	4.3567051408%
<b>Oklahoma</b>	1.5322312508%
<b>Oregon</b>	1.3741405009%
<b>Pennsylvania</b>	4.5882419559%
<b>Puerto Rico</b>	0.7101195950%
<b>Rhode Island</b>	0.4465429178%
<b>South Carolina</b>	1.5393083548%
<b>South Dakota</b>	0.1982071487%
<b>Tennessee</b>	2.6881474977%
<b>Texas</b>	6.2932157196%
<b>Utah</b>	1.1466798699%
<b>Vermont</b>	0.2544890561%
<b>Virgin Islands</b>	0.0315673573%
<b>Virginia</b>	2.2801150757%
<b>Washington</b>	2.3189040182%
<b>West Virginia</b>	1.0567416533%
<b>Wisconsin</b>	1.7582560561%
<b>Wyoming</b>	0.1668134842%

**Exhibit F-2**  
**“State Allocation Percentages”**

<b>Alabama</b>	1.9398529714%
<b>Alaska</b>	0.2775222702%
<b>American Samoa</b>	0.0208128407%
<b>Arizona</b>	2.8876527444%
<b>Arkansas</b>	1.1331536145%
<b>California</b>	11.7946460861%
<b>Colorado</b>	2.0197920596%
<b>Connecticut</b>	1.5726901178%
<b>Delaware</b>	0.5373074251%
<b>District of Columbia</b>	0.2187714966%
<b>Georgia</b>	3.3892042020%
<b>Guam</b>	0.0583909225%
<b>Hawaii</b>	0.3946266154%
<b>Idaho</b>	0.5979384226%
<b>Illinois</b>	4.0433257336%
<b>Indiana</b>	2.6947430310%
<b>Iowa</b>	0.9018471346%
<b>Kansas</b>	0.9530870676%
<b>Kentucky</b>	2.4266429216%
<b>Maine</b>	0.6434183438%
<b>Maryland</b>	2.5655492811%
<b>Massachusetts</b>	2.8001102479%
<b>Michigan</b>	4.1353271673%
<b>Minnesota</b>	1.5768831621%
<b>Mississippi</b>	1.0483295400%
<b>Missouri</b>	2.4379633673%
<b>Montana</b>	0.3799177128%
<b>N. Mariana Islands</b>	0.0203068690%
<b>Nebraska</b>	0.5070720106%
<b>Nevada</b>	1.4608054311%
<b>New Hampshire</b>	0.7031751667%
<b>New Jersey</b>	3.3490028797%
<b>New Mexico</b>	0.9711484745%
<b>New York</b>	6.5522740824%
<b>North Carolina</b>	3.9508421618%
<b>North Dakota</b>	0.2066740057%
<b>Ohio</b>	5.2957897365%



<b>Oklahoma</b>	0.3711236081%
<b>Oregon</b>	1.6703354774%
<b>Pennsylvania</b>	5.5772341422%
<b>Puerto Rico</b>	0.8631853526%
<b>South Carolina</b>	1.8711051410%
<b>South Dakota</b>	0.2409305541%
<b>Tennessee</b>	3.2675757180%
<b>Utah</b>	1.3938458743%
<b>Vermont</b>	0.3093439854%
<b>Virgin Islands</b>	0.0383716780%
<b>Virginia</b>	2.7715922068%
<b>Washington</b>	2.8187420775%
<b>Wisconsin</b>	2.1372468586%
<b>Wyoming</b>	0.2027700082%

**Exhibit G**  
**Subdivisions and Special Districts Eligible to Receive Direct Allocations from the**  
**Subdivision Fund and Subdivision Fund Allocation Percentages**

The Subdivisions and Special Districts set forth on this Exhibit G are eligible to receive direct allocations from the Subdivision Fund, if such Subdivisions and Special Districts are otherwise eligible to receive such funds under this Agreement. By default, the Subdivisions and Special Districts set forth on this Exhibit G shall include all Subdivisions and Special Districts set forth on Exhibit G of the national opioid settlement agreement dated July 21, 2021 with Janssen Pharmaceuticals, Inc., et al., including all amendments up to the Preliminary Agreement Date of this Agreement. A State may elect to add any additional Subdivisions and Special Districts to this Exhibit G at any time prior to the Initial Participation Date.

Immediately upon the effectiveness of any State-Subdivision Agreement, Allocation Statute, Statutory Trust, or voluntary redistribution allowed by subsection VIII.E.3 (or upon the effectiveness of an amendment to any State-Subdivision Agreement, Allocation Statute, Statutory Trust, or voluntary redistribution allowed by subsection VIII.E.3) that addresses allocation from the Subdivision Fund, whether before or after the Initial Participation Date, this Exhibit G will automatically be amended to reflect the allocation from the Subdivision Fund pursuant to the State-Subdivision Agreement, Allocation Statute, Statutory Trust, or voluntary redistribution allowed by subsection VIII.E.3.

For the avoidance of doubt, inclusion on this Exhibit G shall not create any claim for any amount of the Settlement Fund, and no such amounts shall be allocated or distributed to any Subdivision or Special District included herein if such Subdivision or Special District does not otherwise meet all requirements to receive any such funds pursuant to the Agreement.

[List to be Added]

**Exhibit H**  
**Participation by Oklahoma Subdivisions and Special Districts**

[To be handled directly between Oklahoma subdivisions and Teva.]

**Exhibit I**  
**Primary Subdivisions and Subdivisions with Population Over 10,000<sup>1</sup>**

- |                                 |                                  |                                  |
|---------------------------------|----------------------------------|----------------------------------|
| 1. Alabaster City, Alabama      | 41. Jacksonville City, Alabama   | 77. Blount County, Alabama*      |
| 2. Albertville City, Alabama    | 42. Jasper City, Alabama         | 78. Calhoun County, Alabama*     |
| 3. Alexander City City, Alabama | 43. Lamar County, Alabama        | 79. Chambers County, Alabama*    |
| 4. Anniston City, Alabama       | 44. Leeds City, Alabama          | 80. Chilton County, Alabama*     |
| 5. Athens City, Alabama         | 45. Macon County, Alabama        | 81. Coffee County, Alabama*      |
| 6. Barbour County, Alabama      | 46. Marengo County, Alabama      | 82. Colbert County, Alabama*     |
| 7. Bessemer City, Alabama       | 47. Marion County, Alabama       | 83. Covington County, Alabama*   |
| 8. Bibb County, Alabama         | 48. Millbrook City, Alabama      | 84. Cullman County, Alabama*     |
| 9. Bullock County, Alabama      | 49. Monroe County, Alabama       | 85. Dale County, Alabama*        |
| 10. Butler County, Alabama      | 50. Moody City, Alabama          | 86. Dallas County, Alabama*      |
| 11. Calera City, Alabama        | 51. Mountain Brook City, Alabama | 87. Decatur City, Alabama*       |
| 12. Center Point City, Alabama  | 52. Muscle Shoals City, Alabama  | 88. DeKalb County, Alabama*      |
| 13. Chelsea City, Alabama       | 53. Northport City, Alabama      | 89. Dothan City, Alabama*        |
| 14. Cherokee County, Alabama    | 54. Oxford City, Alabama         | 90. Elmore County, Alabama*      |
| 15. Choctaw County, Alabama     | 55. Ozark City, Alabama          | 91. Escambia County, Alabama*    |
| 16. Clarke County, Alabama      | 56. Pelham City, Alabama         | 92. Etowah County, Alabama*      |
| 17. Clay County, Alabama        | 57. Pell City City, Alabama      | 93. Florence City, Alabama*      |
| 18. Cleburne County, Alabama    | 58. Pickens County, Alabama      | 94. Franklin County, Alabama*    |
| 19. Conecuh County, Alabama     | 59. Pike Road town, Alabama      | 95. Gadsden City, Alabama*       |
| 20. Coosa County, Alabama       | 60. Prichard City, Alabama       | 96. Hoover City, Alabama*        |
| 21. Crenshaw County, Alabama    | 61. Randolph County, Alabama     | 97. Houston County, Alabama*     |
| 22. Cullman City, Alabama       | 62. Saraland City, Alabama       | 98. Huntsville City, Alabama*    |
| 23. Daphne City, Alabama        | 63. Scottsboro City, Alabama     | 99. Jackson County, Alabama*     |
| 24. Enterprise City, Alabama    | 64. Selma City, Alabama          | 100. Jefferson County, Alabama*  |
| 25. Eufaula City, Alabama       | 65. Sumter County, Alabama       | 101. Lauderdale County, Alabama* |
| 26. Fairfield City, Alabama     | 66. Sylacauga City, Alabama      | 102. Lawrence County, Alabama*   |
| 27. Fairhope City, Alabama      | 67. Talladega City, Alabama      | 103. Lee County, Alabama*        |
| 28. Fayette County, Alabama     | 68. Troy City, Alabama           | 104. Limestone County, Alabama*  |
| 29. Foley City, Alabama         | 69. Trussville City, Alabama     | 105. Madison City, Alabama*      |
| 30. Fort Payne City, Alabama    | 70. Washington County, Alabama   | 106. Madison County, Alabama*    |
| 31. Gardendale City, Alabama    | 71. Wilcox County, Alabama       |                                  |
| 32. Geneva County, Alabama      | 72. Winston County, Alabama      |                                  |
| 33. Gulf Shores City, Alabama   | 73. Auburn City, Alabama*        |                                  |
| 34. Hale County, Alabama        | 74. Autauga County, Alabama*     |                                  |
| 35. Hartselle City, Alabama     | 75. Baldwin County, Alabama*     |                                  |
| 36. Helena City, Alabama        | 76. Birmingham City, Alabama*    |                                  |
| 37. Henry County, Alabama       |                                  |                                  |
| 38. Homewood City, Alabama      |                                  |                                  |
| 39. Hueytown City, Alabama      |                                  |                                  |
| 40. Irondale City, Alabama      |                                  |                                  |

<sup>1</sup> Entities denoted with an asterisk (\*) are Primary Subdivisions with population greater than 30,000. All other entities listed have population greater than 10,000 but less than 30,000.

107. Marshall County, Alabama\*
108. Mobile City, Alabama\*
109. Mobile County, Alabama\*
110. Montgomery City, Alabama\*
111. Montgomery County, Alabama\*
112. Morgan County, Alabama\*
113. Opelika City, Alabama\*
114. Phenix City City, Alabama\*
115. Pike County, Alabama\*
116. Prattville City, Alabama\*
117. Russell County, Alabama\*
118. Shelby County, Alabama\*
119. St. Clair County, Alabama\*
120. Talladega County, Alabama\*
121. Tallapoosa County, Alabama\*
122. Tuscaloosa City, Alabama\*
123. Tuscaloosa County, Alabama\*
124. Vestavia Hills City, Alabama\*
125. Walker County, Alabama\*
126. Ketchikan Gateway Borough, Alaska
127. Kodiak Island Borough, Alaska
128. Wasilla City, Alaska
129. Anchorage municipality, Alaska\*
130. Fairbanks City, Alaska\*
131. Fairbanks North Star Borough, Alaska\*
132. Juneau City and borough, Alaska\*
133. Kenai Peninsula Borough, Alaska\*
134. Matanuska-Susitna Borough, Alaska\*
135. Camp Verde town, Arizona
136. Chino Valley town, Arizona
137. Coolidge City, Arizona
138. Cottonwood City, Arizona
139. Douglas City, Arizona
140. Eloy City, Arizona
141. Florence town, Arizona
142. Fountain Hills town, Arizona
143. La Paz County, Arizona
144. Nogales City, Arizona
145. Paradise Valley town, Arizona
146. Payson town, Arizona
147. Sedona City, Arizona
148. Show Low City, Arizona
149. Somerton City, Arizona
150. Apache County, Arizona\*
151. Apache Junction City, Arizona\*
152. Avondale City, Arizona\*
153. Buckeye City, Arizona\*
154. Bullhead City City, Arizona\*
155. Casa Grande City, Arizona\*
156. Chandler City, Arizona\*
157. Cochise County, Arizona\*
158. Coconino County, Arizona\*
159. El Mirage City, Arizona\*
160. Flagstaff City, Arizona\*
161. Gila County, Arizona\*
162. Gilbert town, Arizona\*
163. Glendale City, Arizona\*
164. Goodyear City, Arizona\*
165. Graham County, Arizona\*
166. Kingman City, Arizona\*
167. Lake Havasu City City, Arizona\*
168. Marana town, Arizona\*
169. Maricopa City, Arizona\*
170. Maricopa County, Arizona\*
171. Mesa City, Arizona\*
172. Mohave County, Arizona\*
173. Navajo County, Arizona\*
174. Oro Valley town, Arizona\*
175. Peoria City, Arizona\*
176. Phoenix City, Arizona\*
177. Pima County, Arizona\*
178. Pinal County, Arizona\*
179. Prescott City, Arizona\*
180. Prescott Valley town, Arizona\*
181. Queen Creek town, Arizona\*
182. Sahuarita town, Arizona\*
183. San Luis City, Arizona\*
184. Santa Cruz County, Arizona\*
185. Scottsdale City, Arizona\*
186. Sierra Vista City, Arizona\*
187. Surprise City, Arizona\*
188. Tempe City, Arizona\*
189. Tucson City, Arizona\*
190. Yavapai County, Arizona\*
191. Yuma City, Arizona\*
192. Yuma County, Arizona\*
193. Arkadelphia City, Arkansas
194. Arkansas County, Arkansas
195. Ashley County, Arkansas
196. Batesville City, Arkansas
197. Bella Vista City, Arkansas
198. Blytheville City, Arkansas
199. Bradley County, Arkansas
200. Bryant City, Arkansas
201. Cabot City, Arkansas
202. Camden City, Arkansas
203. Carroll County, Arkansas
204. Centerton City, Arkansas
205. Chicot County, Arkansas
206. Clark County, Arkansas
207. Clay County, Arkansas
208. Cleburne County, Arkansas

209. Columbia County, Arkansas
210. Conway County, Arkansas
211. Cross County, Arkansas
212. Desha County, Arkansas
213. Drew County, Arkansas
214. El Dorado City, Arkansas
215. Forrest City City, Arkansas
216. Franklin County, Arkansas
217. Fulton County, Arkansas
218. Grant County, Arkansas
219. Harrison City, Arkansas
220. Helena-West Helena City, Arkansas
221. Hempstead County, Arkansas
222. Howard County, Arkansas
223. Izard County, Arkansas
224. Jackson County, Arkansas
225. Jacksonville City, Arkansas
226. Johnson County, Arkansas
227. Lawrence County, Arkansas
228. Lincoln County, Arkansas
229. Little River County, Arkansas
230. Logan County, Arkansas
231. Madison County, Arkansas
232. Magnolia City, Arkansas
233. Malvern City, Arkansas
234. Marion City, Arkansas
235. Marion County, Arkansas
236. Maumelle City, Arkansas
237. Mountain Home City, Arkansas
238. Ouachita County, Arkansas
239. Paragould City, Arkansas
240. Perry County, Arkansas
241. Phillips County, Arkansas
242. Pike County, Arkansas
243. Poinsett County, Arkansas
244. Polk County, Arkansas
245. Randolph County, Arkansas
246. Russellville City, Arkansas
247. Scott County, Arkansas
248. Searcy City, Arkansas
249. Sevier County, Arkansas
250. Sharp County, Arkansas
251. Siloam Springs City, Arkansas
252. St. Francis County, Arkansas
253. Stone County, Arkansas
254. Texarkana City, Arkansas
255. Van Buren City, Arkansas
256. Van Buren County, Arkansas
257. West Memphis City, Arkansas
258. Yell County, Arkansas
259. Baxter County, Arkansas\*
260. Benton City, Arkansas\*
261. Benton County, Arkansas\*
262. Bentonville City, Arkansas\*
263. Boone County, Arkansas\*
264. Conway City, Arkansas\*
265. Craighead County, Arkansas\*
266. Crawford County, Arkansas\*
267. Crittenden County, Arkansas\*
268. Faulkner County, Arkansas\*
269. Fayetteville City, Arkansas\*
270. Fort Smith City, Arkansas\*
271. Garland County, Arkansas\*
272. Greene County, Arkansas\*
273. Hot Spring County, Arkansas\*
274. Hot Springs City, Arkansas\*
275. Independence County, Arkansas\*
276. Jefferson County, Arkansas\*
277. Jonesboro City, Arkansas\*
278. Little Rock City, Arkansas\*
279. Lonoke County, Arkansas\*
280. Miller County, Arkansas\*
281. Mississippi County, Arkansas\*
282. North Little Rock City, Arkansas\*
283. Pine Bluff City, Arkansas\*
284. Pope County, Arkansas\*
285. Pulaski County, Arkansas\*
286. Rogers City, Arkansas\*
287. Saline County, Arkansas\*
288. Sebastian County, Arkansas\*
289. Sherwood City, Arkansas\*
290. Springdale City, Arkansas\*
291. Union County, Arkansas\*
292. Washington County, Arkansas\*
293. White County, Arkansas\*
294. Agoura Hills City, California
295. Albany City, California
296. American Canyon City, California
297. Anderson City, California
298. Arcata City, California
299. Arroyo Grande City, California
300. Artesia City, California
301. Arvin City, California
302. Atwater City, California
303. Auburn City, California
304. Avenal City, California
305. Barstow City, California

306. Belmont City, California
307. Benicia City, California
308. Blythe City, California
309. Brawley City, California
310. Calabasas City,  
California
311. California City City,  
California
312. Canyon Lake City,  
California
313. Capitola City, California
314. Carpinteria City,  
California
315. Chowchilla City,  
California
316. Clayton City, California
317. Clearlake City, California
318. Coalinga City, California
319. Colusa County,  
California
320. Commerce City,  
California
321. Corcoran City, California
322. Coronado City, California
323. Cudahy City, California
324. Del Norte County,  
California
325. Desert Hot Springs City,  
California
326. Dinuba City, California
327. Dixon City, California
328. Duarte City, California
329. East Palo Alto City,  
California
330. El Cerrito City, California
331. El Segundo City,  
California
332. Emeryville City,  
California
333. Eureka City, California
334. Exeter City, California
335. Farmersville City,  
California
336. Fillmore City, California
337. Fortuna City, California
338. Galt City, California
339. Glenn County, California
340. Grand Terrace City,  
California
341. Grass Valley City,  
California
342. Greenfield City,  
California
343. Grover Beach City,  
California
344. Half Moon Bay City,  
California
345. Hawaiian Gardens City,  
California
346. Healdsburg City,  
California
347. Hercules City, California
348. Hermosa Beach City,  
California
349. Hillsborough town,  
California
350. Imperial Beach City,  
California
351. Imperial City, California
352. Inyo County, California
353. Kerman City, California
354. King City City, California
355. Kingsburg City,  
California
356. La Cañada Flintridge  
City, California
357. La Palma City, California
358. Lafayette City, California
359. Laguna Beach City,  
California
360. Laguna Woods City,  
California
361. Larkspur City, California
362. Lathrop City, California
363. Lemon Grove City,  
California
364. Lemoore City, California
365. Lindsay City, California
366. Livingston City,  
California
367. Loma Linda City,  
California
368. Lomita City, California
369. Los Alamitos City,  
California
370. Malibu City, California
371. Marina City, California
372. Mariposa County,  
California
373. Marysville City,  
California
374. Maywood City,  
California
375. McFarland City,  
California
376. Mendota City, California
377. Mill Valley City,  
California
378. Millbrae City, California
379. Mono County, California
380. Monterey City, California
381. Moraga town, California
382. Morro Bay City,  
California
383. Newman City, California
384. Norco City, California
385. Oakdale City, California
386. Orange Cove City,  
California
387. Orinda City, California
388. Oroville City, California
389. Pacific Grove City,  
California
390. Palos Verdes Estates  
City, California
391. Parlier City, California
392. Patterson City, California
393. Piedmont City, California
394. Pinole City, California
395. Placerville City,  
California
396. Plumas County,  
California
397. Port Hueneme City,  
California
398. Rancho Mirage City,  
California
399. Red Bluff City, California
400. Reedley City, California
401. Ridgecrest City,  
California
402. Ripon City, California
403. Riverbank City,  
California
404. San Anselmo town,  
California
405. San Fernando City,  
California
406. San Francisco Count,  
California\*
407. San Marino City,  
California

408. Sanger City, California
409. Santa Fe Springs City, California
410. Santa Paula City, California
411. Scotts Valley City, California
412. Seal Beach City, California
413. Selma City, California
414. Shafter City, California
415. Shasta Lake City, California
416. Sierra Madre City, California
417. Signal Hill City, California
418. Solana Beach City, California
419. Soledad City, California
420. Sonoma City, California
421. South El Monte City, California
422. South Lake Tahoe City, California
423. South Pasadena City, California
424. Suisun City City, California
425. Susanville City, California
426. Tehachapi City, California
427. Trinity County, California
428. Truckee town, California
429. Twentynine Palms City, California
430. Ukiah City, California
431. Walnut City, California
432. Wasco City, California
433. Windsor town, California
434. Yucca Valley town, California
435. Adelanto City, California\*
436. Alameda City, California\*
437. Alameda County, California\*
438. Alhambra City, California\*
439. Aliso Viejo City, California\*
440. Amador County, California\*
441. Anaheim City, California\*
442. Antioch City, California\*
443. Apple Valley town, California\*
444. Arcadia City, California\*
445. Atascadero City, California\*
446. Azusa City, California\*
447. Bakersfield City, California\*
448. Baldwin Park City, California\*
449. Banning City, California\*
450. Beaumont City, California\*
451. Bell City, California\*
452. Bell Gardens City, California\*
453. Bellflower City, California\*
454. Berkeley City, California\*
455. Beverly Hills City, California\*
456. Brea City, California\*
457. Brentwood City, California\*
458. Buena Park City, California\*
459. Burbank City, California\*
460. Burlingame City, California\*
461. Butte County, California\*
462. Calaveras County, California\*
463. Callexico City, California\*
464. Camarillo City, California\*
465. Campbell City, California\*
466. Carlsbad City, California\*
467. Carson City, California\*
468. Cathedral City City, California\*
469. Ceres City, California\*
470. Cerritos City, California\*
471. Chico City, California\*
472. Chino City, California\*
473. Chino Hills City, California\*
474. Chula Vista City, California\*
475. Citrus Heights City, California\*
476. Claremont City, California\*
477. Clovis City, California\*
478. Coachella City, California\*
479. Colton City, California\*
480. Compton City, California\*
481. Concord City, California\*
482. Contra Costa County, California\*
483. Corona City, California\*
484. Costa Mesa City, California\*
485. Covina City, California\*
486. Culver City City, California\*
487. Cupertino City, California\*
488. Cypress City, California\*
489. Daly City City, California\*
490. Dana Point City, California\*
491. Danville town, California\*
492. Davis City, California\*
493. Delano City, California\*
494. Diamond Bar City, California\*
495. Downey City, California\*
496. Dublin City, California\*
497. Eastvale City, California\*
498. El Cajon City, California\*
499. El Centro City, California\*
500. El Dorado County, California\*



501. El Monte City, California\*
502. Elk Grove City, California\*
503. Encinitas City, California\*
504. Escondido City, California\*
505. Fairfield City, California\*
506. Folsom City, California\*
507. Fontana City, California\*
508. Foster City City, California\*
509. Fountain Valley City, California\*
510. Fremont City, California\*
511. Fresno City, California\*
512. Fresno County, California\*
513. Fullerton City, California\*
514. Garden Grove City, California\*
515. Gardena City, California\*
516. Gilroy City, California\*
517. Glendale City, California\*
518. Glendora City, California\*
519. Goleta City, California\*
520. Hanford City, California\*
521. Hawthorne City, California\*
522. Hayward City, California\*
523. Hemet City, California\*
524. Hesperia City, California\*
525. Highland City, California\*
526. Hollister City, California\*
527. Humboldt County, California\*
528. Huntington Beach City, California\*
529. Huntington Park City, California\*
530. Imperial County, California\*
531. Indio City, California\*
532. Inglewood City, California\*
533. Irvine City, California\*
534. Jurupa Valley City, California\*
535. Kern County, California\*
536. Kings County, California\*
537. La Habra City, California\*
538. La Mesa City, California\*
539. La Mirada City, California\*
540. La Puente City, California\*
541. La Quinta City, California\*
542. La Verne City, California\*
543. Laguna Hills City, California\*
544. Laguna Niguel City, California\*
545. Lake County, California\*
546. Lake Elsinore City, California\*
547. Lake Forest City, California\*
548. Lakewood City, California\*
549. Lancaster City, California\*
550. Lassen County, California\*
551. Lawndale City, California\*
552. Lincoln City, California\*
553. Livermore City, California\*
554. Lodi City, California\*
555. Lompoc City, California\*
556. Long Beach City, California\*
557. Los Altos City, California\*
558. Los Angeles City, California\*
559. Los Angeles County, California\*
560. Los Banos City, California\*
561. Los Gatos town, California\*
562. Lynwood City, California\*
563. Madera City, California\*
564. Madera County, California\*
565. Manhattan Beach City, California\*
566. Manteca City, California\*
567. Marin County, California\*
568. Martinez City, California\*
569. Mendocino County, California\*
570. Menifee City, California\*
571. Menlo Park City, California\*
572. Merced City, California\*
573. Merced County, California\*
574. Milpitas City, California\*
575. Mission Viejo City, California\*
576. Modesto City, California\*
577. Monrovia City, California\*
578. Montclair City, California\*
579. Montebello City, California\*
580. Monterey County, California\*
581. Monterey Park City, California\*
582. Moorpark City, California\*
583. Moreno Valley City, California\*
584. Morgan Hill City, California\*
585. Mountain View City, California\*
586. Murrieta City, California\*
587. Napa City, California\*
588. Napa County, California\*
589. National City City, California\*

590. Nevada County,  
California\*
591. Newark City, California\*
592. Newport Beach City,  
California\*
593. Norwalk City,  
California\*
594. Novato City, California\*
595. Oakland City, California\*
596. Oakley City, California\*
597. Oceanside City,  
California\*
598. Ontario City, California\*
599. Orange City, California\*
600. Orange County,  
California\*
601. Oxnard City, California\*
602. Pacifica City, California\*
603. Palm Desert City,  
California\*
604. Palm Springs City,  
California\*
605. Palmdale City,  
California\*
606. Palo Alto City,  
California\*
607. Paramount City,  
California\*
608. Pasadena City,  
California\*
609. Perris City, California\*
610. Petaluma City,  
California\*
611. Pico Rivera City,  
California\*
612. Pittsburg City,  
California\*
613. Placentia City,  
California\*
614. Placer County,  
California\*
615. Pleasant Hill City,  
California\*
616. Pleasanton City,  
California\*
617. Pomona City, California\*
618. Porterville City,  
California\*
619. Poway City, California\*
620. Rancho Cordova City,  
California\*
621. Rancho Cucamonga City,  
California\*
622. Rancho Palos Verdes  
City, California\*
623. Rancho Santa Margarita  
City, California\*
624. Redding City, California\*
625. Redlands City,  
California\*
626. Redondo Beach City,  
California\*
627. Redwood City City,  
California\*
628. Rialto City, California\*
629. Richmond City,  
California\*
630. Riverside City,  
California\*
631. Riverside County,  
California\*
632. Rocklin City, California\*
633. Rohnert Park City,  
California\*
634. Rosemead City,  
California\*
635. Roseville City,  
California\*
636. Sacramento City,  
California\*
637. Sacramento County,  
California\*
638. Salinas City, California\*
639. San Benito County,  
California\*
640. San Bernardino City,  
California\*
641. San Bernardino County,  
California\*
642. San Bruno City,  
California\*
643. San Carlos City,  
California\*
644. San Clemente City,  
California\*
645. San Diego City,  
California\*
646. San Diego County,  
California\*
647. San Dimas City,  
California\*
648. San Gabriel City,  
California\*
649. San Jacinto City,  
California\*
650. San Joaquin County,  
California\*
651. San Jose City, California\*
652. San Juan Capistrano City,  
California\*
653. San Leandro City,  
California\*
654. San Luis Obispo City,  
California\*
655. San Luis Obispo County,  
California\*
656. San Marcos City,  
California\*
657. San Mateo City,  
California\*
658. San Mateo County,  
California\*
659. San Pablo City,  
California\*
660. San Rafael City,  
California\*
661. San Ramon City,  
California\*
662. Santa Ana City,  
California\*
663. Santa Barbara City,  
California\*
664. Santa Barbara County,  
California\*
665. Santa Clara City,  
California\*
666. Santa Clara County,  
California\*
667. Santa Clarita City,  
California\*
668. Santa Cruz City,  
California\*
669. Santa Cruz County,  
California\*
670. Santa Maria City,  
California\*
671. Santa Monica City,  
California\*
672. Santa Rosa City,  
California\*
673. Santee City, California\*

674. Saratoga City, California\*
675. Seaside City, California\*
676. Shasta County, California\*
677. Simi Valley City, California\*
678. Siskiyou County, California\*
679. Solano County, California\*
680. Sonoma County, California\*
681. South Gate City, California\*
682. South San Francisco City, California\*
683. Stanislaus County, California\*
684. Stanton City, California\*
685. Stockton City, California\*
686. Sunnyvale City, California\*
687. Sutter County, California\*
688. Tehama County, California\*
689. Temecula City, California\*
690. Temple City City, California\*
691. Thousand Oaks City, California\*
692. Torrance City, California\*
693. Tracy City, California\*
694. Tulare City, California\*
695. Tulare County, California\*
696. Tuolumne County, California\*
697. Turlock City, California\*
698. Tustin City, California\*
699. Union City City, California\*
700. Upland City, California\*
701. Vacaville City, California\*
702. Vallejo City, California\*
703. Ventura County, California\*
704. Victorville City, California\*
705. Visalia City, California\*
706. Vista City, California\*
707. Walnut Creek City, California\*
708. Watsonville City, California\*
709. West Covina City, California\*
710. West Hollywood City, California\*
711. West Sacramento City, California\*
712. Westminster City, California\*
713. Whittier City, California\*
714. Wildomar City, California\*
715. Woodland City, California\*
716. Yolo County, California\*
717. Yorba Linda City, California\*
718. Yuba City City, California\*
719. Yuba County, California\*
720. Yucaipa City, California\*
721. Alamosa County, Colorado
722. Archuleta County, Colorado
723. Broomfield City / Broomfield County, Colorado\*
724. Cañon City City, Colorado
725. Castle Pines City, Colorado
726. Chaffee County, Colorado
727. Denver City / Denver County, Colorado\*
728. Durango City, Colorado
729. Elbert County, Colorado
730. Erie town, Colorado
731. Evans City, Colorado
732. Federal Heights City, Colorado
733. Firestone town, Colorado
734. Fort Morgan City, Colorado
735. Frederick town, Colorado
736. Fruita City, Colorado
737. Golden City, Colorado
738. Grand County, Colorado
739. Greenwood Village City, Colorado
740. Gunnison County, Colorado
741. Johnstown town, Colorado
742. Las Animas County, Colorado
743. Logan County, Colorado
744. Lone Tree City, Colorado
745. Louisville City, Colorado
746. Moffat County, Colorado
747. Montezuma County, Colorado
748. Montrose City, Colorado
749. Morgan County, Colorado
750. Otero County, Colorado
751. Park County, Colorado
752. Pitkin County, Colorado
753. Prowers County, Colorado
754. Rio Grande County, Colorado
755. Routt County, Colorado
756. Steamboat Springs City, Colorado
757. Sterling City, Colorado
758. Superior town, Colorado
759. Teller County, Colorado
760. Wellington town, Colorado
761. Yuma County, Colorado
762. Adams County, Colorado\*
763. Arapahoe County, Colorado\*
764. Arvada City, Colorado\*
765. Aurora City, Colorado\*
766. Boulder City, Colorado\*
767. Boulder County, Colorado\*
768. Brighton City, Colorado\*

769. Castle Rock town, Colorado\*
770. Centennial City, Colorado\*
771. Colorado Springs City, Colorado\*
772. Commerce City City, Colorado\*
773. Delta County, Colorado\*
774. Douglas County, Colorado\*
775. Eagle County, Colorado\*
776. El Paso County, Colorado\*
777. Englewood City, Colorado\*
778. Fort Collins City, Colorado\*
779. Fountain City, Colorado\*
780. Fremont County, Colorado\*
781. Garfield County, Colorado\*
782. Grand Junction City, Colorado\*
783. Greeley City, Colorado\*
784. Jefferson County, Colorado\*
785. La Plata County, Colorado\*
786. Lafayette City, Colorado\*
787. Lakewood City, Colorado\*
788. Larimer County, Colorado\*
789. Littleton City, Colorado\*
790. Longmont City, Colorado\*
791. Loveland City, Colorado\*
792. Mesa County, Colorado\*
793. Montrose County, Colorado\*
794. Northglenn City, Colorado\*
795. Parker town, Colorado\*
796. Pueblo City, Colorado\*
797. Pueblo County, Colorado\*
798. Summit County, Colorado\*
799. Thornton City, Colorado\*
800. Weld County, Colorado\*
801. Westminster City, Colorado\*
802. Wheat Ridge City, Colorado\*
803. Windsor town, Colorado\*
804. Ansonia City / Ansonia Town, Connecticut
805. Avon town, Connecticut
806. Berlin town, Connecticut
807. Bethel town, Connecticut
808. Bloomfield town, Connecticut
809. Branford town, Connecticut
810. Bridgeport Town / Bridgeport City, Connecticut\*
811. Bristol City / Bristol Town, Connecticut\*
812. Brookfield town, Connecticut
813. Canton town, Connecticut
814. Cheshire town, Connecticut
815. Clinton town, Connecticut
816. Colchester town, Connecticut
817. Coventry town, Connecticut
818. Cromwell town, Connecticut
819. Danbury City / Danbury Town, Connecticut\*
820. Darien town, Connecticut
821. Derby City / Derby town, Connecticut
822. East Hampton town, Connecticut
823. East Haven town, Connecticut
824. East Lyme town, Connecticut
825. East Windsor town, Connecticut
826. Ellington town, Connecticut
827. Farmington town, Connecticut
828. Granby town, Connecticut
829. Griswold town, Connecticut
830. Guilford town, Connecticut
831. Hartford City / Hartford Town, Connecticut\*
832. Killingly town, Connecticut
833. Ledyard town, Connecticut
834. Madison town, Connecticut
835. Mansfield town, Connecticut
836. Meriden City / Meriden Town, Connecticut\*
837. Middletown City / Middletown Town, Connecticut\*
838. Monroe town, Connecticut
839. Montville town, Connecticut
840. Naugatuck Borough / Naugatuck Town, Connecticut\*
841. New Britain City / New Britain Town, Connecticut\*
842. New Canaan town, Connecticut
843. New Fairfield town, Connecticut
844. New Haven Town / New Haven City, Connecticut\*
845. New London City / New London Town, Connecticut
846. New Milford town, Connecticut
847. Newtown town, Connecticut
848. North Branford town, Connecticut
849. North Haven town, Connecticut
850. Norwalk City / Norwalk Town, Connecticut\*

851. Norwich City / Norwich Town, Connecticut\*
852. Old Saybrook town, Connecticut
853. Orange town, Connecticut
854. Oxford town, Connecticut
855. Plainfield town, Connecticut
856. Plainville town, Connecticut
857. Plymouth town, Connecticut
858. Ridgefield town, Connecticut
859. Rocky Hill town, Connecticut
860. Seymour town, Connecticut
861. Shelton City / Shelton Town, Connecticut\*
862. Simsbury town, Connecticut
863. Somers town, Connecticut
864. South Windsor town, Connecticut
865. Southbury town, Connecticut
866. Stafford town, Connecticut
867. Stamford City / Stamford Town, Connecticut\*
868. Stonington town, Connecticut
869. Suffield town, Connecticut
870. Tolland town, Connecticut
871. Torrington City / Torrington Town, Connecticut\*
872. Vernon town, Connecticut
873. Waterbury City / Waterbury Town, Connecticut\*
874. Waterford town, Connecticut
875. Watertown town, Connecticut
876. West Haven Town / West Haven City, Connecticut\*
877. Weston town, Connecticut
878. Westport town, Connecticut
879. Wethersfield town, Connecticut
880. Wilton town, Connecticut
881. Winchester town, Connecticut
882. Windham town, Connecticut
883. Windsor Locks town, Connecticut
884. Windsor town, Connecticut
885. Wolcott town, Connecticut
886. East Hartford town, Connecticut\*
887. Enfield town, Connecticut\*
888. Fairfield town, Connecticut\*
889. Glastonbury town, Connecticut\*
890. Greenwich town, Connecticut\*
891. Groton town, Connecticut\*
892. Hamden town, Connecticut\*
893. Manchester town, Connecticut\*
894. Milford City, Connecticut\*
895. Milford town, Connecticut\*
896. Newington town, Connecticut\*
897. Southington town, Connecticut\*
898. Stratford town, Connecticut\*
899. Trumbull town, Connecticut\*
900. Wallingford town, Connecticut\*
901. West Hartford town, Connecticut\*
902. Middletown town, Delaware
903. Milford City, Delaware
904. Smyrna town, Delaware
905. Dover City, Delaware\*
906. Kent County, Delaware\*
907. New Castle County, Delaware\*
908. Newark City, Delaware\*
909. Sussex County, Delaware\*
910. Wilmington City, Delaware\*
911. Acworth City, Georgia
912. Americus City, Georgia
913. Appling County, Georgia
914. Bacon County, Georgia
915. Bainbridge City, Georgia
916. Banks County, Georgia
917. Ben Hill County, Georgia
918. Berrien County, Georgia
919. Bleckley County, Georgia
920. Brantley County, Georgia
921. Braselton town, Georgia
922. Brooks County, Georgia
923. Brunswick City, Georgia
924. Buford City, Georgia
925. Burke County, Georgia
926. Butts County, Georgia
927. Calhoun City, Georgia
928. Candler County, Georgia
929. Carrollton City, Georgia
930. Cartersville City, Georgia
931. Charlton County, Georgia
932. Chattooga County, Georgia
933. Clarkston City, Georgia
934. College Park City, Georgia
935. Columbus City / Muscogee County, Georgia\*
936. Conyers City, Georgia
937. Cook County, Georgia
938. Cordele City, Georgia
939. Covington City, Georgia
940. Crawford County, Georgia
941. Crisp County, Georgia
942. Dade County, Georgia
943. Dallas City, Georgia

944. Dawson County, Georgia
945. Decatur City, Georgia
946. Decatur County, Georgia
947. Dodge County, Georgia
948. Dooly County, Georgia
949. Doraville City, Georgia
950. Douglas City, Georgia
951. Dublin City, Georgia
952. Duluth City, Georgia
953. Early County, Georgia
954. Elbert County, Georgia
955. Emanuel County, Georgia
956. Evans County, Georgia
957. Fairburn City, Georgia
958. Fannin County, Georgia
959. Fayetteville City, Georgia
960. Forest Park City, Georgia
961. Franklin County, Georgia
962. Grady County, Georgia
963. Greene County, Georgia
964. Griffin City, Georgia
965. Grovetown City, Georgia
966. Haralson County, Georgia
967. Hart County, Georgia
968. Heard County, Georgia
969. Holly Springs City, Georgia
970. Jasper County, Georgia
971. Jeff Davis County, Georgia
972. Jefferson City, Georgia
973. Jefferson County, Georgia
974. Jones County, Georgia
975. Kingsland City, Georgia
976. Lamar County, Georgia
977. Lanier County, Georgia
978. Lee County, Georgia
979. Lilburn City, Georgia
980. Loganville City, Georgia
981. Long County, Georgia
982. Macon County, Georgia
983. Madison County, Georgia
984. McDonough City, Georgia
985. McDuffie County, Georgia
986. McIntosh County, Georgia
987. Meriwether County, Georgia
988. Milledgeville City, Georgia
989. Mitchell County, Georgia
990. Monroe City, Georgia
991. Monroe County, Georgia
992. Morgan County, Georgia
993. Moultrie City, Georgia
994. Norcross City, Georgia
995. Oglethorpe County, Georgia
996. Peach County, Georgia
997. Perry City, Georgia
998. Pierce County, Georgia
999. Pike County, Georgia
1000. Pooler City, Georgia
1001. Powder Springs City, Georgia
1002. Pulaski County, Georgia
1003. Putnam County, Georgia
1004. Rabun County, Georgia
1005. Richmond Hill City, Georgia
1006. Rincon City, Georgia
1007. Riverdale City, Georgia
1008. Screven County, Georgia
1009. Snellville City, Georgia
1010. St. Marys City, Georgia
1011. Stephens County, Georgia
1012. Stockbridge City, Georgia
1013. Sugar Hill City, Georgia
1014. Sumter County, Georgia
1015. Suwanee City, Georgia
1016. Tattnall County, Georgia
1017. Telfair County, Georgia
1018. Thomasville City, Georgia
1019. Tifton City, Georgia
1020. Toombs County, Georgia
1021. Towns County, Georgia
1022. Union City City, Georgia
1023. Union County, Georgia
1024. Upson County, Georgia
1025. Vidalia City, Georgia
1026. Villa Rica City, Georgia
1027. Washington County, Georgia
1028. Waycross City, Georgia
1029. Wayne County, Georgia
1030. Winder City, Georgia
1031. Worth County, Georgia
1032. Albany City, Georgia\*
1033. Alpharetta City, Georgia\*
1034. Athens-Clarke County unified government, Georgia\*
1035. Atlanta City, Georgia\*
1036. Augusta-Richmond County consolidated government, Georgia\*
1037. Baldwin County, Georgia\*
1038. Barrow County, Georgia\*
1039. Bartow County, Georgia\*
1040. Brookhaven City, Georgia\*
1041. Bryan County, Georgia\*
1042. Bulloch County, Georgia\*
1043. Camden County, Georgia\*
1044. Canton City, Georgia\*
1045. Carroll County, Georgia\*
1046. Catoosa County, Georgia\*
1047. Chamblee City, Georgia\*
1048. Chatham County, Georgia\*
1049. Cherokee County, Georgia\*
1050. Clayton County, Georgia\*
1051. Cobb County, Georgia\*
1052. Coffee County, Georgia\*
1053. Colquitt County, Georgia\*
1054. Columbia County, Georgia\*
1055. Coweta County, Georgia\*

1056. Cusseta-Chattahoochee County unified government, Georgia
1057. Dalton City, Georgia\*
1058. DeKalb County, Georgia\*
1059. Dougherty County, Georgia\*
1060. Douglas County, Georgia\*
1061. Douglasville City, Georgia\*
1062. Dunwoody City, Georgia\*
1063. East Point City, Georgia\*
1064. Effingham County, Georgia\*
1065. Fayette County, Georgia\*
1066. Floyd County, Georgia\*
1067. Forsyth County, Georgia\*
1068. Fulton County, Georgia\*
1069. Gainesville City, Georgia\*
1070. Gilmer County, Georgia\*
1071. Glynn County, Georgia\*
1072. Gordon County, Georgia\*
1073. Gwinnett County, Georgia\*
1074. Habersham County, Georgia\*
1075. Hall County, Georgia\*
1076. Harris County, Georgia\*
1077. Henry County, Georgia\*
1078. Hinesville City, Georgia\*
1079. Houston County, Georgia\*
1080. Jackson County, Georgia\*
1081. Johns Creek City, Georgia\*
1082. Kennesaw City, Georgia\*
1083. LaGrange City, Georgia\*
1084. Laurens County, Georgia\*
1085. Lawrenceville City, Georgia\*
1086. Liberty County, Georgia\*
1087. Lowndes County, Georgia\*
1088. Lumpkin County, Georgia\*
1089. Macon-Bibb County, Georgia\*
1090. Marietta City, Georgia\*
1091. Milton City, Georgia\*
1092. Murray County, Georgia\*
1093. Newnan City, Georgia\*
1094. Newton County, Georgia\*
1095. Oconee County, Georgia\*
1096. Paulding County, Georgia\*
1097. Peachtree City City, Georgia\*
1098. Peachtree Corners City, Georgia\*
1099. Pickens County, Georgia\*
1100. Polk County, Georgia\*
1101. Rockdale County, Georgia\*
1102. Rome City, Georgia\*
1103. Roswell City, Georgia\*
1104. Sandy Springs City, Georgia\*
1105. Savannah City, Georgia\*
1106. Smyrna City, Georgia\*
1107. South Fulton City, Georgia\*
1108. Spalding County, Georgia\*
1109. Statesboro City, Georgia\*
1110. Stonecrest City, Georgia\*
1111. Thomas County, Georgia\*
1112. Tift County, Georgia\*
1113. Troup County, Georgia\*
1114. Tucker City, Georgia\*
1115. Valdosta City, Georgia\*
1116. Walker County, Georgia\*
1117. Walton County, Georgia\*
1118. Ware County, Georgia\*
1119. Warner Robins City, Georgia\*
1120. White County, Georgia\*
1121. Whitfield County, Georgia\*
1122. Woodstock City, Georgia\*
1123. Honolulu County / Honolulu City, Hawaii\*
1124. Hawaii County, Hawaii\*
1125. Kauai County, Hawaii\*
1126. Maui County, Hawaii\*
1127. Ammon City, Idaho
1128. Blackfoot City, Idaho
1129. Blaine County, Idaho
1130. Boundary County, Idaho
1131. Burley City, Idaho
1132. Cassia County, Idaho
1133. Chubbuck City, Idaho
1134. Eagle City, Idaho
1135. Elmore County, Idaho
1136. Franklin County, Idaho
1137. Fremont County, Idaho
1138. Garden City City, Idaho
1139. Gem County, Idaho
1140. Gooding County, Idaho
1141. Hayden City, Idaho
1142. Idaho County, Idaho
1143. Jefferson County, Idaho
1144. Jerome City, Idaho
1145. Jerome County, Idaho
1146. Kuna City, Idaho
1147. Minidoka County, Idaho
1148. Moscow City, Idaho
1149. Mountain Home City, Idaho
1150. Owyhee County, Idaho
1151. Payette County, Idaho
1152. Rexburg City, Idaho
1153. Shoshone County, Idaho
1154. Star City, Idaho
1155. Teton County, Idaho
1156. Valley County, Idaho
1157. Washington County, Idaho

- 1158. Ada County, Idaho\*
- 1159. Bannock County, Idaho\*
- 1160. Bingham County, Idaho\*
- 1161. Boise City City, Idaho\*
- 1162. Bonner County, Idaho\*
- 1163. Bonneville County, Idaho\*
- 1164. Caldwell City, Idaho\*
- 1165. Canyon County, Idaho\*
- 1166. Coeur d'Alene City, Idaho\*
- 1167. Idaho Falls City, Idaho\*
- 1168. Kootenai County, Idaho\*
- 1169. Latah County, Idaho\*
- 1170. Lewiston City, Idaho\*
- 1171. Madison County, Idaho\*
- 1172. Meridian City, Idaho\*
- 1173. Nampa City, Idaho\*
- 1174. Nez Perce County, Idaho\*
- 1175. Pocatello City, Idaho\*
- 1176. Post Falls City, Idaho\*
- 1177. Twin Falls City, Idaho\*
- 1178. Twin Falls County, Idaho\*
- 1179. Alsip village, Illinois
- 1180. Alton City, Illinois
- 1181. Alton township, Illinois
- 1182. Antioch township, Illinois
- 1183. Antioch village, Illinois
- 1184. Aux Sable township, Illinois
- 1185. Barrington township, Illinois
- 1186. Barrington village, Illinois
- 1187. Batavia City, Illinois
- 1188. Beach Park village, Illinois
- 1189. Bellwood village, Illinois
- 1190. Belvidere City, Illinois
- 1191. Belvidere township, Illinois
- 1192. Bensenville village, Illinois
- 1193. Benton township, Illinois
- 1194. Blackberry township, Illinois
- 1195. Bloomingdale village, Illinois
- 1196. Blue Island City, Illinois
- 1197. Bond County, Illinois
- 1198. Bourbonnais village, Illinois
- 1199. Bradley village, Illinois
- 1200. Bridgeview village, Illinois
- 1201. Brookfield village, Illinois
- 1202. Bruce township, Illinois
- 1203. Burbank City, Illinois
- 1204. Burr Ridge village, Illinois
- 1205. Cahokia village, Illinois
- 1206. Calumet township, Illinois
- 1207. Campton Hills village, Illinois
- 1208. Campton township, Illinois
- 1209. Canton City, Illinois
- 1210. Canton township, Illinois
- 1211. Carbondale City, Illinois
- 1212. Carbondale township, Illinois
- 1213. Carroll County, Illinois
- 1214. Cary village, Illinois
- 1215. Cass County, Illinois
- 1216. Centralia City, Illinois
- 1217. Centralia township, Illinois
- 1218. Centreville township, Illinois
- 1219. Champaign township, Illinois
- 1220. Channahon township, Illinois
- 1221. Channahon village, Illinois
- 1222. Charleston City, Illinois
- 1223. Charleston township, Illinois
- 1224. Chatham village, Illinois
- 1225. Cherry Valley township, Illinois
- 1226. Chicago Heights City, Illinois
- 1227. Chicago Ridge village, Illinois
- 1228. Cicero Town / Cicero Township, Illinois\*
- 1229. Clark County, Illinois
- 1230. Clay County, Illinois
- 1231. Collinsville City, Illinois
- 1232. Coloma township, Illinois
- 1233. Columbia City, Illinois
- 1234. Cortland township, Illinois
- 1235. Country Club Hills City, Illinois
- 1236. Crawford County, Illinois
- 1237. Crest Hill City, Illinois
- 1238. Crestwood village, Illinois
- 1239. Crete township, Illinois
- 1240. Cuba township, Illinois
- 1241. Cumberland County, Illinois
- 1242. Danville township, Illinois
- 1243. Darien City, Illinois
- 1244. De Witt County, Illinois
- 1245. Deerfield village, Illinois
- 1246. Dixon City, Illinois
- 1247. Dixon township, Illinois
- 1248. Dolton village, Illinois
- 1249. Dorr township, Illinois
- 1250. Douglas County, Illinois
- 1251. Douglas township, Illinois
- 1252. East Moline City, Illinois
- 1253. East Peoria City, Illinois
- 1254. East St. Louis City, Illinois
- 1255. East St. Louis township, Illinois
- 1256. Edgar County, Illinois
- 1257. Edwardsville City, Illinois
- 1258. Effingham City, Illinois
- 1259. Elmwood Park village, Illinois



1260. Evergreen Park village, Illinois
1261. Fairview Heights City, Illinois
1262. Fayette County, Illinois
1263. Flagg township, Illinois
1264. Fondulac township, Illinois
1265. Ford County, Illinois
1266. Forest Park village, Illinois
1267. Fox Lake village, Illinois
1268. Frankfort village, Illinois
1269. Franklin Park village, Illinois
1270. Freeport City, Illinois
1271. Freeport township, Illinois
1272. Geneva City, Illinois
1273. Geneva township, Illinois
1274. Glen Carbon village, Illinois
1275. Glen Ellyn village, Illinois
1276. Godfrey township, Illinois
1277. Godfrey village, Illinois
1278. Granite City City, Illinois
1279. Granite City township, Illinois
1280. Grant township, Illinois\*
1281. Grayslake village, Illinois
1282. Greene County, Illinois
1283. Greenwood township, Illinois
1284. Groveland township, Illinois
1285. Hampton township, Illinois
1286. Hancock County, Illinois
1287. Harrisburg township, Illinois
1288. Harvey City, Illinois
1289. Hazel Crest village, Illinois
1290. Herrin City, Illinois
1291. Hickory Hills City, Illinois
1292. Hickory Point township, Illinois
1293. Highland Park City, Illinois
1294. Hinsdale village, Illinois
1295. Homer Glen village, Illinois
1296. Homewood village, Illinois
1297. Huntley village, Illinois
1298. Iroquois County, Illinois
1299. Jacksonville City, Illinois
1300. Jarvis township, Illinois
1301. Jersey County, Illinois
1302. Jo Daviess County, Illinois
1303. Johnson County, Illinois
1304. Justice village, Illinois
1305. Kankakee City, Illinois
1306. Kankakee township, Illinois
1307. Kewanee City, Illinois
1308. La Grange Park village, Illinois
1309. La Grange village, Illinois
1310. Lake Forest City, Illinois
1311. Lake in the Hills village, Illinois
1312. Lake Zurich village, Illinois
1313. Lansing village, Illinois
1314. LaSalle township, Illinois
1315. Lawrence County, Illinois
1316. Lemont township, Illinois
1317. Lemont village, Illinois
1318. Libertyville village, Illinois
1319. Limestone township, Illinois
1320. Lincoln City, Illinois
1321. Lincolnwood village, Illinois
1322. Lindenhurst village, Illinois
1323. Lisle village, Illinois
1324. Little Rock township, Illinois
1325. Lockport City, Illinois
1326. Logan County, Illinois
1327. Long Creek township, Illinois
1328. Loves Park City, Illinois
1329. Lyons village, Illinois
1330. Machesney Park village, Illinois
1331. Macomb City, Illinois
1332. Macomb City township, Illinois
1333. Mahomet township, Illinois
1334. Manhattan township, Illinois
1335. Manteno township, Illinois
1336. Marion City, Illinois
1337. Markham City, Illinois
1338. Marshall County, Illinois
1339. Mason County, Illinois
1340. Massac County, Illinois
1341. Matteson village, Illinois
1342. Mattoon City, Illinois
1343. Mattoon township, Illinois
1344. Maywood village, Illinois
1345. McDonough County, Illinois
1346. McHenry City, Illinois
1347. Medina township, Illinois
1348. Melrose Park village, Illinois
1349. Menard County, Illinois
1350. Mercer County, Illinois
1351. Midlothian village, Illinois
1352. Minooka village, Illinois
1353. Mokena village, Illinois
1354. Moline township, Illinois
1355. Monee township, Illinois
1356. Montgomery County, Illinois
1357. Montgomery village, Illinois

1358. Morris City, Illinois	1392. Rantoul village, Illinois	1421. Sugar Grove township, Illinois
1359. Morton Grove village, Illinois	1393. Richland County, Illinois	1422. Summit village, Illinois
1360. Morton township, Illinois	1394. Richton Park village, Illinois	1423. Swansea village, Illinois
1361. Morton village, Illinois	1395. River Forest township, Illinois	1424. Sycamore City, Illinois
1362. Moultrie County, Illinois	1396. River Forest village, Illinois	1425. Sycamore township, Illinois
1363. Mount Vernon City, Illinois	1397. Riverdale village, Illinois	1426. Taylorville City, Illinois
1364. Mount Vernon township, Illinois	1398. Riverside township, Illinois	1427. Taylorville township, Illinois
1365. Nameoki township, Illinois	1399. Rock Island township, Illinois	1428. Troy City, Illinois
1366. New Lenox village, Illinois	1400. Rockton township, Illinois	1429. Union County, Illinois
1367. Newell township, Illinois	1401. Rolling Meadows City, Illinois	1430. Vernon Hills village, Illinois
1368. Niles village, Illinois	1402. Roscoe township, Illinois	1431. Villa Park village, Illinois
1369. Norridge village, Illinois	1403. Roscoe village, Illinois	1432. Wabash County, Illinois
1370. North Aurora village, Illinois	1404. Roselle village, Illinois	1433. Warren County, Illinois
1371. North Chicago City, Illinois	1405. Round Lake Beach village, Illinois	1434. Warrenville City, Illinois
1372. Northlake City, Illinois	1406. Round Lake village, Illinois	1435. Washington City, Illinois
1373. Norwood Park township, Illinois	1407. Rutland township, Illinois	1436. Washington County, Illinois
1374. Oak Forest City, Illinois	1408. Saline County, Illinois	1437. Washington township, Illinois*
1375. O'Fallon City, Illinois	1409. Sauk Village village, Illinois	1438. Waterloo City, Illinois
1376. O'Fallon township, Illinois	1410. Schiller Park village, Illinois	1439. Wauconda township, Illinois
1377. Ottawa City, Illinois	1411. Shelby County, Illinois	1440. Wauconda village, Illinois
1378. Ottawa township, Illinois	1412. Shiloh Valley township, Illinois	1441. Wayne County, Illinois
1379. Palos Heights City, Illinois	1413. Shiloh village, Illinois	1442. West Chicago City, Illinois
1380. Palos Hills City, Illinois	1414. Shorewood village, Illinois	1443. Westchester village, Illinois
1381. Park Forest village, Illinois	1415. South Elgin village, Illinois	1444. Western Springs village, Illinois
1382. Pekin township, Illinois	1416. South Holland village, Illinois	1445. Westmont village, Illinois
1383. Perry County, Illinois	1417. South Rock Island township, Illinois	1446. White County, Illinois
1384. Peru township, Illinois	1418. Sterling City, Illinois	1447. Wilmette village, Illinois
1385. Piatt County, Illinois	1419. Sterling township, Illinois	1448. Winnetka village, Illinois
1386. Pike County, Illinois	1420. Streator City, Illinois	1449. Wood Dale City, Illinois
1387. Plano City, Illinois		1450. Wood River City, Illinois
1388. Pontiac City, Illinois		1451. Woodside township, Illinois
1389. Pontiac township, Illinois		1452. Woodstock City, Illinois
1390. Prospect Heights City, Illinois		1453. Worth village, Illinois
1391. Rantoul township, Illinois		1454. Yorkville City, Illinois

- 1455. Zion City, Illinois
- 1456. Zion township, Illinois
- 1457. Adams County, Illinois\*
- 1458. Addison township, Illinois\*
- 1459. Addison village, Illinois\*
- 1460. Algonquin township, Illinois\*
- 1461. Algonquin village, Illinois\*
- 1462. Arlington Heights village, Illinois\*
- 1463. Aurora City, Illinois\*
- 1464. Aurora township, Illinois\*
- 1465. Avon township, Illinois\*
- 1466. Bartlett village, Illinois\*
- 1467. Batavia township, Illinois\*
- 1468. Belleville City, Illinois\*
- 1469. Berwyn City, Illinois\*
- 1470. Berwyn township, Illinois\*
- 1471. Bloom township, Illinois\*
- 1472. Bloomingdale township, Illinois\*
- 1473. Bloomington City, Illinois\*
- 1474. Bloomington City township, Illinois\*
- 1475. Bolingbrook village, Illinois\*
- 1476. Bolingbrook village, Illinois\*
- 1477. Boone County, Illinois\*
- 1478. Bourbonnais township, Illinois\*
- 1479. Bremen township, Illinois\*
- 1480. Bristol township, Illinois\*
- 1481. Buffalo Grove village, Illinois\*
- 1482. Bureau County, Illinois\*
- 1483. Calumet City City, Illinois\*
- 1484. Capital township, Illinois\*
- 1485. Carol Stream village, Illinois\*
- 1486. Carpentersville village, Illinois\*
- 1487. Caseyville township, Illinois\*
- 1488. Champaign City, Illinois\*
- 1489. Champaign City township, Illinois\*
- 1490. Champaign County, Illinois\*
- 1491. Chicago City, Illinois\*
- 1492. Christian County, Illinois\*
- 1493. Clinton County, Illinois\*
- 1494. Coles County, Illinois\*
- 1495. Collinsville township, Illinois\*
- 1496. Cook County, Illinois\*
- 1497. Crystal Lake City, Illinois\*
- 1498. Cunningham township, Illinois\*
- 1499. Danville City, Illinois\*
- 1500. Decatur City, Illinois\*
- 1501. Decatur township, Illinois\*
- 1502. DeKalb City, Illinois\*
- 1503. DeKalb County, Illinois\*
- 1504. DeKalb township, Illinois\*
- 1505. Des Plaines City, Illinois\*
- 1506. Downers Grove township, Illinois\*
- 1507. Downers Grove village, Illinois\*
- 1508. Du Page township, Illinois\*
- 1509. Dundee township, Illinois\*
- 1510. DuPage County, Illinois\*
- 1511. Edwardsville township, Illinois\*
- 1512. Effingham County, Illinois\*
- 1513. Ela township, Illinois\*
- 1514. Elgin City, Illinois\*
- 1515. Elgin township, Illinois\*
- 1516. Elk Grove township, Illinois\*
- 1517. Elk Grove Village village, Illinois\*
- 1518. Elmhurst City, Illinois\*
- 1519. Evanston City, Illinois\*
- 1520. Frankfort township, Illinois\*
- 1521. Franklin County, Illinois\*
- 1522. Fremont township, Illinois\*
- 1523. Fulton County, Illinois\*
- 1524. Galesburg City, Illinois\*
- 1525. Galesburg City township, Illinois\*
- 1526. Glendale Heights village, Illinois\*
- 1527. Glenview village, Illinois\*
- 1528. Grafton township, Illinois\*
- 1529. Grundy County, Illinois\*
- 1530. Gurnee village, Illinois\*
- 1531. Hanover Park village, Illinois\*
- 1532. Hanover township, Illinois\*
- 1533. Harlem township, Illinois\*
- 1534. Henry County, Illinois\*
- 1535. Hoffman Estates village, Illinois\*
- 1536. Homer township, Illinois\*
- 1537. Jackson County, Illinois\*
- 1538. Jefferson County, Illinois\*
- 1539. Joliet City, Illinois\*
- 1540. Joliet township, Illinois\*
- 1541. Kane County, Illinois\*
- 1542. Kankakee County, Illinois\*
- 1543. Kendall County, Illinois\*
- 1544. Knox County, Illinois\*
- 1545. Lake County, Illinois\*
- 1546. Lake Villa township, Illinois\*

1547. LaSalle County, Illinois*	1577. Normal township, Illinois*	1607. Rockford City, Illinois*
1548. Lee County, Illinois*		1608. Rockford township, Illinois*
1549. Leyden township, Illinois*	1578. Northbrook village, Illinois*	1609. Romeoville village, Illinois*
1550. Libertyville township, Illinois*	1579. Northfield township, Illinois*	1610. Sangamon County, Illinois*
1551. Lisle township, Illinois*	1580. Nunda township, Illinois*	1611. Schaumburg township, Illinois*
1552. Livingston County, Illinois*	1581. Oak Lawn village, Illinois*	1612. Schaumburg village, Illinois*
1553. Lockport township, Illinois*	1582. Oak Park township, Illinois*	1613. Shields township, Illinois*
1554. Lombard village, Illinois*	1583. Oak Park village, Illinois*	1614. Skokie village, Illinois*
1555. Lyons township, Illinois*	1584. Ogle County, Illinois*	1615. South Moline township, Illinois*
1556. Macon County, Illinois*	1585. Orland Park village, Illinois*	1616. Springfield City, Illinois*
1557. Macoupin County, Illinois*	1586. Orland Park village, Illinois*	1617. St. Charles City, Illinois*
1558. Madison County, Illinois*	1587. Orland township, Illinois*	1618. St. Charles township, Illinois*
1559. Maine township, Illinois*	1588. Oswego township, Illinois*	1619. St. Clair County, Illinois*
1560. Marion County, Illinois*	1589. Oswego village, Illinois*	1620. St. Clair township, Illinois*
1561. McHenry County, Illinois*	1590. Palatine township, Illinois*	1621. Stephenson County, Illinois*
1562. McHenry township, Illinois*	1591. Palatine village, Illinois*	1622. Stickney township, Illinois*
1563. McLean County, Illinois*	1592. Palos township, Illinois*	1623. Streamwood village, Illinois*
1564. Milton township, Illinois*	1593. Park Ridge City, Illinois*	1624. Tazewell County, Illinois*
1565. Moline City, Illinois*	1594. Pekin City, Illinois*	1625. Thornton township, Illinois*
1566. Monroe County, Illinois*	1595. Peoria City, Illinois*	1626. Tinley Park village, Illinois*
1567. Moraine township, Illinois*	1596. Peoria City township, Illinois*	1627. Tinley Park village, Illinois*
1568. Morgan County, Illinois*	1597. Peoria County, Illinois*	1628. Troy township, Illinois*
1569. Mount Prospect village, Illinois*	1598. Plainfield township, Illinois*	1629. Urbana City, Illinois*
1570. Mundelein village, Illinois*	1599. Plainfield village, Illinois*	1630. Vermilion County, Illinois*
1571. Naperville City, Illinois*	1600. Proviso township, Illinois*	1631. Vernon township, Illinois*
1572. Naperville township, Illinois*	1601. Quincy City, Illinois*	1632. Warren township, Illinois*
1573. New Lenox township, Illinois*	1602. Quincy township, Illinois*	1633. Waukegan City, Illinois*
1574. New Trier township, Illinois*	1603. Randolph County, Illinois*	1634. Waukegan township, Illinois*
1575. Niles township, Illinois*	1604. Rich township, Illinois*	
1576. Normal town, Illinois*	1605. Rock Island City, Illinois*	
	1606. Rock Island County, Illinois*	

1635. Wayne township, Illinois*	1666. Cedar Lake town, Indiana	1698. Griffith town, Indiana
1636. West Deerfield township, Illinois*	1667. Center township, Indiana*	1699. Hanover township, Indiana
1637. Wheatland township, Illinois*	1668. Centre township, Indiana	1700. Harris township, Indiana
1638. Wheaton City, Illinois*	1669. Charlestown township, Indiana	1701. Harrison township, Indiana*
1639. Wheeling township, Illinois*	1670. Chesterton town, Indiana	1702. Henry township, Indiana
1640. Wheeling village, Illinois*	1671. Clarksville town, Indiana	1703. Highland town, Indiana
1641. Whiteside County, Illinois*	1672. Clay County, Indiana	1704. Hobart City, Indiana
1642. Will County, Illinois*	1673. Cleveland township, Indiana	1705. Honey Creek township, Indiana
1643. Williamson County, Illinois*	1674. Columbia township, Indiana	1706. Huntington City, Indiana
1644. Winfield township, Illinois*	1675. Connersville City, Indiana	1707. Huntington township, Indiana
1645. Winnebago County, Illinois*	1676. Connersville township, Indiana	1708. Jackson township, Indiana*
1646. Wood River township, Illinois*	1677. Coolspring township, Indiana	1709. Jasper City, Indiana
1647. Woodford County, Illinois*	1678. Crawford County, Indiana	1710. Jay County, Indiana
1648. Woodridge village, Illinois*	1679. Crawfordsville City, Indiana	1711. Jefferson township, Indiana*
1649. Worth township, Illinois*	1680. Danville town, Indiana	1712. Jennings County, Indiana
1650. York township, Illinois*	1681. Decatur County, Indiana	1713. Keener township, Indiana
1651. Addison township, Indiana	1682. Dyer town, Indiana	1714. La Porte City, Indiana
1652. Auburn City, Indiana	1683. East Chicago City, Indiana	1715. Lake Station City, Indiana
1653. Avon town, Indiana	1684. Eel township, Indiana	1716. Lawrenceburg township, Indiana
1654. Bainbridge township, Indiana	1685. Fall Creek township, Indiana*	1717. Lebanon City, Indiana
1655. Baugo township, Indiana	1686. Fayette County, Indiana	1718. Logansport City, Indiana
1656. Bedford City, Indiana	1687. Fountain County, Indiana	1719. Lost Creek township, Indiana
1657. Beech Grove City, Indiana	1688. Frankfort City, Indiana	1720. Madison City, Indiana
1658. Blackford County, Indiana	1689. Franklin City, Indiana	1721. Madison township, Indiana*
1659. Bluffton City, Indiana	1690. Franklin County, Indiana	1722. Marion City, Indiana
1660. Boon township, Indiana	1691. Franklin township, Indiana*	1723. Marion County / Indianapolis city, Indiana*
1661. Brown County, Indiana	1692. Fulton County, Indiana	1724. Marion Township, Indiana*
1662. Brown township, Indiana*	1693. Georgetown township, Indiana	1725. Martin County, Indiana
1663. Brownsburg town, Indiana	1694. Greencastle City, Indiana	1726. Martinsville City, Indiana
1664. Carroll County, Indiana	1695. Greencastle township, Indiana	1727. Michigan township, Indiana
1665. Cedar Creek township, Indiana	1696. Greenfield City, Indiana	1728. Mill township, Indiana
	1697. Greensburg City, Indiana	1729. Munster town, Indiana
		1730. New Castle City, Indiana

1731. New Haven City, Indiana	1769. Van Buren township, Indiana*	1802. Columbus township, Indiana*
1732. Newton County, Indiana	1770. Vermillion County, Indiana	1803. Concord township, Indiana*
1733. Noble township, Indiana	1771. Vernon township, Indiana	1804. Crown Point City, Indiana*
1734. Orange County, Indiana	1772. Vincennes City, Indiana	1805. Daviess County, Indiana*
1735. Osolo township, Indiana	1773. Vincennes township, Indiana	1806. Dearborn County, Indiana*
1736. Owen County, Indiana	1774. Warsaw City, Indiana	1807. Decatur township, Indiana*
1737. Parke County, Indiana	1775. Washington City, Indiana	1808. DeKalb County, Indiana*
1738. Patoka township, Indiana	1776. Washington County, Indiana	1809. Delaware County, Indiana*
1739. Perry County, Indiana	1777. Washington township, Indiana*	1810. Delaware township, Indiana*
1740. Perry township, Indiana*	1778. Wayne township, Indiana*	1811. Dubois County, Indiana*
1741. Peru City, Indiana	1779. Wells County, Indiana	1812. Elkhart City, Indiana*
1742. Peru township, Indiana	1780. Westchester township, Indiana	1813. Elkhart County, Indiana*
1743. Pigeon township, Indiana*	1781. White County, Indiana	1814. Elkhart township, Indiana*
1744. Pike County, Indiana	1782. Winfield township, Indiana	1815. Evansville City, Indiana*
1745. Pipe Creek township, Indiana	1783. Yorktown town, Indiana	1816. Fairfield township, Indiana*
1746. Pleasant township, Indiana*	1784. Zionsville town, Indiana	1817. Fishers City, Indiana*
1747. Posey County, Indiana	1785. Aboite township, Indiana*	1818. Floyd County, Indiana*
1748. Pulaski County, Indiana	1786. Adams County, Indiana*	1819. Fort Wayne City, Indiana*
1749. Randolph County, Indiana	1787. Adams township, Indiana*	1820. Gary City, Indiana*
1750. Richland township, Indiana*	1788. Allen County, Indiana*	1821. Gibson County, Indiana*
1751. Ripley County, Indiana	1789. Anderson City, Indiana*	1822. Goshen City, Indiana*
1752. Rush County, Indiana	1790. Anderson township, Indiana*	1823. Grant County, Indiana*
1753. Schererville town, Indiana	1791. Bartholomew County, Indiana*	1824. Greene County, Indiana*
1754. Scott County, Indiana	1792. Bloomington City, Indiana*	1825. Greenwood City, Indiana*
1755. Seymour City, Indiana	1793. Bloomington township, Indiana*	1826. Guilford township, Indiana*
1756. Shawswick township, Indiana	1794. Boone County, Indiana*	1827. Hamilton County, Indiana*
1757. Shelbyville City, Indiana	1795. Calumet township, Indiana*	1828. Hammond City, Indiana*
1758. Silver Creek township, Indiana	1796. Carmel City, Indiana*	1829. Hancock County, Indiana*
1759. Speedway town, Indiana	1797. Cass County, Indiana*	1830. Harrison County, Indiana*
1760. Spencer County, Indiana	1798. Clark County, Indiana*	1831. Hendricks County, Indiana*
1761. St. John town, Indiana	1799. Clay township, Indiana*	
1762. Starke County, Indiana	1800. Clinton County, Indiana*	
1763. Sugar Creek township, Indiana	1801. Columbus City, Indiana*	
1764. Sullivan County, Indiana		
1765. Switzerland County, Indiana		
1766. Tipton County, Indiana		
1767. Troy township, Indiana		
1768. Union township, Indiana*		

1832. Henry County, Indiana*	1861. Montgomery County, Indiana*	1891. Wabash County, Indiana*
1833. Hobart township, Indiana*	1862. Morgan County, Indiana*	1892. Wabash township, Indiana*
1834. Howard County, Indiana*	1863. Muncie City, Indiana*	1893. Warren township, Indiana*
1835. Huntington County, Indiana*	1864. New Albany City, Indiana*	1894. Warrick County, Indiana*
1836. Jackson County, Indiana*	1865. New Albany township, Indiana*	1895. Wayne County, Indiana*
1837. Jasper County, Indiana*	1866. Noble County, Indiana*	1896. Wea township, Indiana*
1838. Jefferson County, Indiana*	1867. Noblesville City, Indiana*	1897. West Lafayette City, Indiana*
1839. Jeffersonville City, Indiana*	1868. Noblesville township, Indiana*	1898. Westfield City, Indiana*
1840. Jeffersonville township, Indiana*	1869. North township, Indiana*	1899. White River township, Indiana*
1841. Johnson County, Indiana*	1870. Ohio township, Indiana*	1900. Whitley County, Indiana*
1842. Knight township, Indiana*	1871. Penn township, Indiana*	1901. Allamakee County, Iowa
1843. Knox County, Indiana*	1872. Pike township, Indiana*	1902. Altoona City, Iowa
1844. Kokomo City, Indiana*	1873. Plainfield town, Indiana*	1903. Appanoose County, Iowa
1845. Kosciusko County, Indiana*	1874. Portage City, Indiana*	1904. Benton County, Iowa
1846. Lafayette City, Indiana*	1875. Portage township, Indiana*	1905. Boone City, Iowa
1847. LaGrange County, Indiana*	1876. Porter County, Indiana*	1906. Boone County, Iowa
1848. Lake County, Indiana*	1877. Putnam County, Indiana*	1907. Bremer County, Iowa
1849. LaPorte County, Indiana*	1878. Richmond City, Indiana*	1908. Buchanan County, Iowa
1850. Lawrence City, Indiana*	1879. Ross township, Indiana*	1909. Buena Vista County, Iowa
1851. Lawrence County, Indiana*	1880. Shelby County, Indiana*	1910. Burlington City, Iowa
1852. Lawrence township, Indiana*	1881. South Bend City, Indiana*	1911. Butler County, Iowa
1853. Lincoln township, Indiana*	1882. St. John township, Indiana*	1912. Carroll County, Iowa
1854. Madison County, Indiana*	1883. St. Joseph County, Indiana*	1913. Cass County, Iowa
1855. Marshall County, Indiana*	1884. St. Joseph township, Indiana*	1914. Cedar County, Iowa
1856. Merrillville town, Indiana*	1885. Steuben County, Indiana*	1915. Cherokee County, Iowa
1857. Miami County, Indiana*	1886. Terre Haute City, Indiana*	1916. Chickasaw County, Iowa
1858. Michigan City City, Indiana*	1887. Tippecanoe County, Indiana*	1917. Clay County, Iowa
1859. Mishawaka City, Indiana*	1888. Valparaiso City, Indiana*	1918. Clayton County, Iowa
1860. Monroe County, Indiana*	1889. Vanderburgh County, Indiana*	1919. Clinton City, Iowa
	1890. Vigo County, Indiana*	1920. Clive City, Iowa
		1921. Coralville City, Iowa
		1922. Crawford County, Iowa
		1923. Delaware County, Iowa
		1924. Dickinson County, Iowa
		1925. Fairfield City, Iowa
		1926. Fayette County, Iowa
		1927. Floyd County, Iowa
		1928. Fort Dodge City, Iowa
		1929. Fort Madison City, Iowa
		1930. Franklin County, Iowa
		1931. Grimes City, Iowa
		1932. Grundy County, Iowa

1933. Guthrie County, Iowa	1981. Ankeny City, Iowa*	2021. Atchison County,
1934. Hamilton County, Iowa	1982. Bettendorf City, Iowa*	Kansas
1935. Hancock County, Iowa	1983. Black Hawk County,	2022. Barton County, Kansas
1936. Hardin County, Iowa	Iowa*	2023. Bourbon County, Kansas
1937. Harrison County, Iowa	1984. Cedar Falls City, Iowa*	2024. Bruno township, Kansas
1938. Henry County, Iowa	1985. Cedar Rapids City,	2025. Cherokee County,
1939. Indianola City, Iowa	Iowa*	Kansas
1940. Iowa County, Iowa	1986. Cerro Gordo County,	2026. Derby City, Kansas
1941. Jackson County, Iowa	Iowa*	2027. Dickinson County,
1942. Jefferson County, Iowa	1987. Clinton County, Iowa*	Kansas
1943. Johnston City, Iowa	1988. Council Bluffs City,	2028. Dodge City City, Kansas
1944. Jones County, Iowa	Iowa*	2029. El Dorado City, Kansas
1945. Keokuk City, Iowa	1989. Dallas County, Iowa*	2030. Ellis County, Kansas
1946. Keokuk County, Iowa	1990. Davenport City, Iowa*	2031. Emporia City, Kansas
1947. Kossuth County, Iowa	1991. Des Moines City, Iowa*	2032. Fairmount township,
1948. Le Mars City, Iowa	1992. Des Moines County,	Kansas
1949. Louisa County, Iowa	Iowa*	2033. Franklin County, Kansas
1950. Lyon County, Iowa	1993. Dubuque City, Iowa*	2034. Garden City City,
1951. Madison County, Iowa	1994. Dubuque County, Iowa*	Kansas
1952. Mahaska County, Iowa	1995. Iowa City City, Iowa*	2035. Gardner City, Kansas
1953. Marshalltown City, Iowa	1996. Jasper County, Iowa*	2036. Great Bend City, Kansas
1954. Mason City City, Iowa	1997. Johnson County, Iowa*	2037. Hays City, Kansas
1955. Mills County, Iowa	1998. Lee County, Iowa*	2038. Haysville City, Kansas
1956. Mitchell County, Iowa	1999. Linn County, Iowa*	2039. Jackson County, Kansas
1957. Muscatine City, Iowa	2000. Marion City, Iowa*	2040. Jefferson County,
1958. Newton City, Iowa	2001. Marion County, Iowa*	Kansas
1959. North Liberty City, Iowa	2002. Marshall County, Iowa*	2041. Junction City City,
1960. Norwalk City, Iowa	2003. Muscatine County,	Kansas
1961. O'Brien County, Iowa	Iowa*	2042. Labette County, Kansas
1962. Oskaloosa City, Iowa	2004. Polk County, Iowa*	2043. Lansing City, Kansas
1963. Ottumwa City, Iowa	2005. Pottawattamie County,	2044. Liberal City, Kansas
1964. Page County, Iowa	Iowa*	2045. Madison township,
1965. Pella City, Iowa	2006. Scott County, Iowa*	Kansas
1966. Pleasant Hill City, Iowa	2007. Sioux City City, Iowa*	2046. Marion County, Kansas
1967. Plymouth County, Iowa	2008. Sioux County, Iowa*	2047. McPherson City, Kansas
1968. Poweshiek County, Iowa	2009. Story County, Iowa*	2048. McPherson County,
1969. Shelby County, Iowa	2010. Urbandale City, Iowa*	Kansas
1970. Spencer City, Iowa	2011. Wapello County, Iowa*	2049. Merriam City, Kansas
1971. Storm Lake City, Iowa	2012. Warren County, Iowa*	2050. Nemaha County, Kansas
1972. Tama County, Iowa	2013. Waterloo City, Iowa*	2051. Neosho County, Kansas
1973. Union County, Iowa	2014. Webster County, Iowa*	2052. Newton City, Kansas
1974. Washington County,	2015. West Des Moines City,	2053. Osage County, Kansas
Iowa	Iowa*	2054. Ottawa City, Kansas
1975. Waukee City, Iowa	2016. Woodbury County,	2055. Pittsburg City, Kansas
1976. Waverly City, Iowa	Iowa*	2056. Pottawatomie County,
1977. Winnebago County,	2017. Allen County, Kansas	Kansas
Iowa	2018. Andover City, Kansas	2057. Prairie Village City,
1978. Winneshiek County,	2019. Arkansas City City,	Kansas
Iowa	Kansas	2058. Riverside township,
1979. Wright County, Iowa	2020. Atchison City, Kansas	Kansas
1980. Ames City, Iowa*		



2059. Rockford township, Kansas	2096. Anderson County, Kentucky	2129. Henry County, Kentucky
2060. Seward County, Kansas	2097. Ashland City, Kentucky	2130. Independence City, Kentucky
2061. Soldier township, Kansas	2098. Bardstown City, Kentucky	2131. Jackson County, Kentucky
2062. Sumner County, Kansas	2099. Bath County, Kentucky	2132. Jeffersontown City, Kentucky
2063. Winfield City, Kansas	2100. Bell County, Kentucky	2133. Johnson County, Kentucky
2064. Butler County, Kansas*	2101. Berea City, Kentucky	2134. Knott County, Kentucky
2065. Cowley County, Kansas*	2102. Bourbon County, Kentucky	2135. Larue County, Kentucky
2066. Crawford County, Kansas*	2103. Breathitt County, Kentucky	2136. Lawrence County, Kentucky
2067. Douglas County, Kansas*	2104. Breckinridge County, Kentucky	2137. Lawrenceburg City, Kentucky
2068. Finney County, Kansas*	2105. Butler County, Kentucky	2138. Letcher County, Kentucky
2069. Ford County, Kansas*	2106. Caldwell County, Kentucky	2139. Lewis County, Kentucky
2070. Geary County, Kansas*	2107. Campbellsville City, Kentucky	2140. Lincoln County, Kentucky
2071. Harvey County, Kansas*	2108. Carroll County, Kentucky	2141. Logan County, Kentucky
2072. Hutchinson City, Kansas*	2109. Carter County, Kentucky	2142. Lyndon City, Kentucky
2073. Johnson County, Kansas*	2110. Casey County, Kentucky	2143. Madisonville City, Kentucky
2074. Lawrence City, Kansas*	2111. Clay County, Kentucky	2144. Magoffin County, Kentucky
2075. Leavenworth City, Kansas*	2112. Clinton County, Kentucky	2145. Marion County, Kentucky
2076. Leavenworth County, Kansas*	2113. Danville City, Kentucky	2146. Martin County, Kentucky
2077. Leawood City, Kansas*	2114. Edmonson County, Kentucky	2147. Mason County, Kentucky
2078. Lenexa City, Kansas*	2115. Erlanger City, Kentucky	2148. McCreary County, Kentucky
2079. Lyon County, Kansas*	2116. Estill County, Kentucky	2149. Meade County, Kentucky
2080. Manhattan City, Kansas*	2117. Fleming County, Kentucky	2150. Mercer County, Kentucky
2081. Miami County, Kansas*	2118. Fort Thomas City, Kentucky	2151. Metcalfe County, Kentucky
2082. Montgomery County, Kansas*	2119. Frankfort City, Kentucky	2152. Monroe County, Kentucky
2083. Olathe City, Kansas*	2120. Garrard County, Kentucky	2153. Montgomery County, Kentucky
2084. Overland Park City, Kansas*	2121. Glasgow City, Kentucky	2154. Morgan County, Kentucky
2085. Reno County, Kansas*	2122. Grant County, Kentucky	2155. Mount Washington City, Kentucky
2086. Riley County, Kansas*	2123. Grayson County, Kentucky	2156. Murray City, Kentucky
2087. Salina City, Kansas*	2124. Green County, Kentucky	2157. Newport City, Kentucky
2088. Saline County, Kansas*	2125. Harlan County, Kentucky	
2089. Sedgwick County, Kansas*	2126. Harrison County, Kentucky	
2090. Shawnee City, Kansas*	2127. Hart County, Kentucky	
2091. Shawnee County, Kansas*	2128. Henderson City, Kentucky	
2092. Topeka City, Kansas*		
2093. Wichita City, Kansas*		
2094. Adair County, Kentucky		
2095. Allen County, Kentucky		

2158. Ohio County, Kentucky  
 2159. Owen County, Kentucky  
 2160. Paducah City, Kentucky  
 2161. Pendleton County,  
       Kentucky  
 2162. Perry County, Kentucky  
 2163. Powell County,  
       Kentucky  
 2164. Radcliff City, Kentucky  
 2165. Rockcastle County,  
       Kentucky  
 2166. Rowan County,  
       Kentucky  
 2167. Russell County,  
       Kentucky  
 2168. Shelbyville City,  
       Kentucky  
 2169. Shepherdsville City,  
       Kentucky  
 2170. Shively City, Kentucky  
 2171. Simpson County,  
       Kentucky  
 2172. Somerset City, Kentucky  
 2173. Spencer County,  
       Kentucky  
 2174. St. Matthews City,  
       Kentucky  
 2175. Taylor County,  
       Kentucky  
 2176. Todd County, Kentucky  
 2177. Trigg County, Kentucky  
 2178. Union County, Kentucky  
 2179. Washington County,  
       Kentucky  
 2180. Wayne County,  
       Kentucky  
 2181. Webster County,  
       Kentucky  
 2182. Winchester City,  
       Kentucky  
 2183. Woodford County,  
       Kentucky  
 2184. Barren County,  
       Kentucky\*
2185. Boone County,  
       Kentucky\*
2186. Bowling Green City,  
       Kentucky\*
2187. Boyd County,  
       Kentucky\*
2188. Boyle County,  
       Kentucky\*
2189. Bullitt County,  
       Kentucky\*
2190. Calloway County,  
       Kentucky\*
2191. Campbell County,  
       Kentucky\*
2192. Christian County,  
       Kentucky\*
2193. Clark County,  
       Kentucky\*
2194. Covington City,  
       Kentucky\*
2195. Daviess County,  
       Kentucky\*
2196. Elizabethtown City,  
       Kentucky\*
2197. Florence City,  
       Kentucky\*
2198. Floyd County,  
       Kentucky\*
2199. Franklin County,  
       Kentucky\*
2200. Georgetown City,  
       Kentucky\*
2201. Graves County,  
       Kentucky\*
2202. Greenup County,  
       Kentucky\*
2203. Hardin County,  
       Kentucky\*
2204. Henderson County,  
       Kentucky\*
2205. Hopkins County,  
       Kentucky\*
2206. Hopkinsville City,  
       Kentucky\*
2207. Jessamine County,  
       Kentucky\*
2208. Kenton County,  
       Kentucky\*
2209. Knox County,  
       Kentucky\*
2210. Laurel County,  
       Kentucky\*
2211. Lexington-Fayette urban  
       county, Kentucky\*
2212. Louisville/Jefferson  
       County metro government,  
       Kentucky\*
2213. Madison County,  
       Kentucky\*
2214. Marshall County,  
       Kentucky\*
2215. McCracken County,  
       Kentucky\*
2216. Muhlenberg County,  
       Kentucky\*
2217. Nelson County,  
       Kentucky\*
2218. Nicholasville City,  
       Kentucky\*
2219. Oldham County,  
       Kentucky\*
2220. Owensboro City,  
       Kentucky\*
2221. Pike County, Kentucky\*
2222. Pulaski County,  
       Kentucky\*
2223. Richmond City,  
       Kentucky\*
2224. Scott County,  
       Kentucky\*
2225. Shelby County,  
       Kentucky\*
2226. Warren County,  
       Kentucky\*
2227. Whitley County,  
       Kentucky\*
2228. Auburn City, Maine  
 2229. Augusta City, Maine  
 2230. Biddeford City, Maine  
 2231. Brunswick town, Maine  
 2232. Falmouth town, Maine  
 2233. Gorham town, Maine  
 2234. Kennebunk town, Maine  
 2235. Orono town, Maine  
 2236. Piscataquis County,  
       Maine  
 2237. Saco City, Maine  
 2238. Sanford City, Maine  
 2239. Scarborough town,  
       Maine  
 2240. South Portland City,  
       Maine  
 2241. Standish town, Maine  
 2242. Waterville City, Maine  
 2243. Wells town, Maine  
 2244. Westbrook City, Maine  
 2245. Windham town, Maine  
 2246. York town, Maine

2247. Androscoggin County, Maine*	2279. Takoma Park City, Maryland	2305. St. Mary's County, Maryland*
2248. Aroostook County, Maine*	2280. Westminster City, Maryland	2306. Talbot County, Maryland*
2249. Bangor City, Maine*	2281. Allegany County, Maryland*	2307. Washington County, Maryland*
2250. Cumberland County, Maine*	2282. Annapolis City, Maryland*	2308. Wicomico County, Maryland*
2251. Franklin County, Maine*	2283. Anne Arundel County, Maryland*	2309. Worcester County, Maryland*
2252. Hancock County, Maine*	2284. Baltimore City, Maryland*	2310. Abington town, Massachusetts
2253. Kennebec County, Maine*	2285. Baltimore County, Maryland*	2311. Acton town, Massachusetts
2254. Knox County, Maine*	2286. Bowie City, Maryland*	2312. Acushnet town, Massachusetts
2255. Lewiston City, Maine*	2287. Calvert County, Maryland*	2313. Agawam Town City, Massachusetts
2256. Lincoln County, Maine*	2288. Caroline County, Maryland*	2314. Amesbury Town City, Massachusetts
2257. Oxford County, Maine*	2289. Carroll County, Maryland*	2315. Ashland town, Massachusetts
2258. Penobscot County, Maine*	2290. Cecil County, Maryland*	2316. Athol town, Massachusetts
2259. Portland City, Maine*	2291. Charles County, Maryland*	2317. Auburn town, Massachusetts
2260. Sagadahoc County, Maine*	2292. College Park City, Maryland*	2318. Bedford town, Massachusetts
2261. Somerset County, Maine*	2293. Dorchester County, Maryland*	2319. Belchertown town, Massachusetts
2262. Waldo County, Maine*	2294. Frederick City, Maryland*	2320. Bellingham town, Massachusetts
2263. Washington County, Maine*	2295. Frederick County, Maryland*	2321. Belmont town, Massachusetts
2264. York County, Maine*	2296. Gaithersburg City, Maryland*	2322. Bourne town, Massachusetts
2265. Aberdeen City, Maryland	2297. Hagerstown City, Maryland*	2323. Bridgewater Town City, Massachusetts
2266. Bel Air town, Maryland	2298. Harford County, Maryland*	2324. Burlington town, Massachusetts
2267. Cambridge City, Maryland	2299. Howard County, Maryland*	2325. Canton town, Massachusetts
2268. Cumberland City, Maryland	2300. Montgomery County, Maryland*	2326. Carver town, Massachusetts
2269. Easton town, Maryland	2301. Prince George's County, Maryland*	2327. Charlton town, Massachusetts
2270. Elkton town, Maryland	2302. Queen Anne's County, Maryland*	2328. Clinton town, Massachusetts
2271. Garrett County, Maryland	2303. Rockville City, Maryland*	2329. Concord town, Massachusetts
2272. Greenbelt City, Maryland	2304. Salisbury City, Maryland*	
2273. Havre de Grace City, Maryland		
2274. Hyattsville City, Maryland		
2275. Kent County, Maryland		
2276. Laurel City, Maryland		
2277. New Carrollton City, Maryland		
2278. Somerset County, Maryland		

2330. Danvers town, Massachusetts	2355. Hull town, Massachusetts	2380. Norfolk town, Massachusetts
2331. Dedham town, Massachusetts	2356. Ipswich town, Massachusetts	2381. North Adams City, Massachusetts
2332. Dennis town, Massachusetts	2357. Kingston town, Massachusetts	2382. North Attleborough town, Massachusetts
2333. Dudley town, Massachusetts	2358. Lakeville town, Massachusetts	2383. North Reading town, Massachusetts
2334. Dukes County, Massachusetts	2359. Leicester town, Massachusetts	2384. Northampton City, Massachusetts
2335. Duxbury town, Massachusetts	2360. Littleton town, Massachusetts	2385. Northborough town, Massachusetts
2336. East Bridgewater town, Massachusetts	2361. Longmeadow town, Massachusetts	2386. Northbridge town, Massachusetts
2337. East Longmeadow town, Massachusetts	2362. Ludlow town, Massachusetts	2387. Norton town, Massachusetts
2338. Easthampton Town City, Massachusetts	2363. Lunenburg town, Massachusetts	2388. Norwell town, Massachusetts
2339. Easton town, Massachusetts	2364. Lynnfield town, Massachusetts	2389. Norwood town, Massachusetts
2340. Fairhaven town, Massachusetts	2365. Mansfield town, Massachusetts	2390. Oxford town, Massachusetts
2341. Foxborough town, Massachusetts	2366. Marblehead town, Massachusetts	2391. Palmer Town City, Massachusetts
2342. Gardner City, Massachusetts	2367. Marshfield town, Massachusetts	2392. Pembroke town, Massachusetts
2343. Grafton town, Massachusetts	2368. Mashpee town, Massachusetts	2393. Pepperell town, Massachusetts
2344. Greenfield Town City, Massachusetts	2369. Maynard town, Massachusetts	2394. Raynham town, Massachusetts
2345. Groton town, Massachusetts	2370. Medfield town, Massachusetts	2395. Reading town, Massachusetts
2346. Hanover town, Massachusetts	2371. Medway town, Massachusetts	2396. Rehoboth town, Massachusetts
2347. Hanson town, Massachusetts	2372. Melrose City, Massachusetts	2397. Rockland town, Massachusetts
2348. Harwich town, Massachusetts	2373. Middleborough town, Massachusetts	2398. Sandwich town, Massachusetts
2349. Hingham town, Massachusetts	2374. Middleton town, Massachusetts	2399. Saugus town, Massachusetts
2350. Holbrook town, Massachusetts	2375. Milford town, Massachusetts	2400. Scituate town, Massachusetts
2351. Holden town, Massachusetts	2376. Millbury town, Massachusetts	2401. Seekonk town, Massachusetts
2352. Holliston town, Massachusetts	2377. Milton town, Massachusetts	2402. Sharon town, Massachusetts
2353. Hopkinton town, Massachusetts	2378. Nantucket Town / Nantucket County, Massachusetts	2403. Somerset town, Massachusetts
2354. Hudson town, Massachusetts	2379. Newburyport City, Massachusetts	2404. South Hadley town, Massachusetts

2405. Southborough town, Massachusetts	2430. Winchendon town, Massachusetts	2455. Fall River City, Massachusetts*
2406. Southbridge Town City, Massachusetts	2431. Winchester town, Massachusetts	2456. Falmouth town, Massachusetts*
2407. Spencer town, Massachusetts	2432. Winthrop Town City, Massachusetts	2457. Fitchburg City, Massachusetts*
2408. Stoneham town, Massachusetts	2433. Wrentham town, Massachusetts	2458. Framingham City, Massachusetts*
2409. Stoughton town, Massachusetts	2434. Yarmouth town, Massachusetts	2459. Franklin Town City, Massachusetts*
2410. Sudbury town, Massachusetts	2435. Amherst town, Massachusetts*	2460. Gloucester City, Massachusetts*
2411. Swampscott town, Massachusetts	2436. Andover town, Massachusetts*	2461. Haverhill City, Massachusetts*
2412. Swansea town, Massachusetts	2437. Arlington town, Massachusetts*	2462. Holyoke City, Massachusetts*
2413. Tyngsborough town, Massachusetts	2438. Attleboro City, Massachusetts*	2463. Lawrence City, Massachusetts*
2414. Uxbridge town, Massachusetts	2439. Barnstable County, Massachusetts*	2464. Leominster City, Massachusetts*
2415. Wakefield town, Massachusetts	2440. Barnstable Town City, Massachusetts*	2465. Lexington town, Massachusetts*
2416. Walpole town, Massachusetts	2441. Beverly City, Massachusetts*	2466. Lowell City, Massachusetts*
2417. Wareham town, Massachusetts	2442. Billerica town, Massachusetts*	2467. Lynn City, Massachusetts*
2418. Wayland town, Massachusetts	2443. Boston City, Massachusetts*	2468. Malden City, Massachusetts*
2419. Webster town, Massachusetts	2444. Braintree Town City, Massachusetts*	2469. Marlborough City, Massachusetts*
2420. Wellesley town, Massachusetts	2445. Bristol County, Massachusetts*	2470. Medford City, Massachusetts*
2421. West Springfield Town City, Massachusetts	2446. Brockton City, Massachusetts*	2471. Methuen Town City, Massachusetts*
2422. Westborough town, Massachusetts	2447. Brookline town, Massachusetts*	2472. Natick town, Massachusetts*
2423. Westford town, Massachusetts	2448. Cambridge City, Massachusetts*	2473. Needham town, Massachusetts*
2424. Weston town, Massachusetts	2449. Chelmsford town, Massachusetts*	2474. New Bedford City, Massachusetts*
2425. Westport town, Massachusetts	2450. Chelsea City, Massachusetts*	2475. Newton City, Massachusetts*
2426. Westwood town, Massachusetts	2451. Chicopee City, Massachusetts*	2476. Norfolk County, Massachusetts*
2427. Whitman town, Massachusetts	2452. Dartmouth town, Massachusetts*	2477. North Andover town, Massachusetts*
2428. Wilbraham town, Massachusetts	2453. Dracut town, Massachusetts*	2478. Peabody City, Massachusetts*
2429. Wilmington town, Massachusetts	2454. Everett City, Massachusetts*	2479. Pittsfield City, Massachusetts*

2480. Plymouth County, Massachusetts*	2506. Antwerp township, Michigan	2533. Davison township, Michigan
2481. Plymouth town, Massachusetts*	2507. Arenac County, Michigan	2534. Delhi charter township, Michigan
2482. Quincy City, Massachusetts*	2508. Auburn Hills City, Michigan	2535. DeWitt charter township, Michigan
2483. Randolph Town City, Massachusetts*	2509. Bangor charter township, Michigan	2536. Dickinson County, Michigan
2484. Revere City, Massachusetts*	2510. Bath charter township, Michigan	2537. East Bay township, Michigan
2485. Salem City, Massachusetts*	2511. Benton charter township, Michigan	2538. East Grand Rapids City, Michigan
2486. Shrewsbury town, Massachusetts*	2512. Benzie County, Michigan	2539. Egelston township, Michigan
2487. Somerville City, Massachusetts*	2513. Berkley City, Michigan	2540. Emmett charter township, Michigan
2488. Springfield City, Massachusetts*	2514. Beverly Hills village, Michigan	2541. Escanaba City, Michigan
2489. Taunton City, Massachusetts*	2515. Big Rapids City, Michigan	2542. Farmington City, Michigan
2490. Tewksbury town, Massachusetts*	2516. Birmingham City, Michigan	2543. Fenton charter township, Michigan
2491. Waltham City, Massachusetts*	2517. Blackman charter township, Michigan	2544. Fenton City, Michigan
2492. Watertown Town City, Massachusetts*	2518. Brandon charter township, Michigan	2545. Ferndale City, Michigan
2493. Westfield City, Massachusetts*	2519. Brighton township, Michigan	2546. Flat Rock City, Michigan
2494. Weymouth Town City, Massachusetts*	2520. Burton City, Michigan	2547. Flushing charter township, Michigan
2495. Woburn City, Massachusetts*	2521. Byron township, Michigan	2548. Fort Gratiot charter township, Michigan
2496. Worcester City, Massachusetts*	2522. Cadillac City, Michigan	2549. Fraser City, Michigan
2497. Ada township, Michigan	2523. Caledonia township, Michigan	2550. Frenchtown township, Michigan
2498. Adrian City, Michigan	2524. Cannon township, Michigan	2551. Fruitport charter township, Michigan
2499. Alcona County, Michigan	2525. Cascade charter township, Michigan	2552. Gaines charter township, Michigan
2500. Algoma township, Michigan	2526. Charlevoix County, Michigan	2553. Garden City City, Michigan
2501. Allen Park City, Michigan	2527. Cheboygan County, Michigan	2554. Garfield charter township, Michigan
2502. Allendale charter township, Michigan	2528. Clawson City, Michigan	2555. Genesee charter township, Michigan
2503. Alpena County, Michigan	2529. Coldwater City, Michigan	2556. Genoa township, Michigan
2504. Alpine township, Michigan	2530. Comstock charter township, Michigan	2557. Gladwin County, Michigan
2505. Antrim County, Michigan	2531. Cooper charter township, Michigan	2558. Gogebic County, Michigan
	2532. Crawford County, Michigan	2559. Grand Haven charter township, Michigan

2560. Grand Haven City, Michigan	2588. Lyon charter township, Michigan	2615. Oceana County, Michigan
2561. Grand Rapids charter township, Michigan	2589. Mackinac County, Michigan	2616. Oceaola township, Michigan
2562. Grandville City, Michigan	2590. Madison Heights City, Michigan	2617. Ogemaw County, Michigan
2563. Green Oak township, Michigan	2591. Manistee County, Michigan	2618. Osceola County, Michigan
2564. Grosse Ile township, Michigan	2592. Marion township, Michigan	2619. Oshtemo charter township, Michigan
2565. Grosse Pointe Park City, Michigan	2593. Marquette City, Michigan	2620. Otsego County, Michigan
2566. Grosse Pointe Woods City, Michigan	2594. Mason County, Michigan	2621. Owosso City, Michigan
2567. Hamburg township, Michigan	2595. Melvindale City, Michigan	2622. Oxford charter township, Michigan
2568. Hamtramck City, Michigan	2596. Menominee County, Michigan	2623. Park township, Michigan
2569. Harper Woods City, Michigan	2597. Milford charter township, Michigan	2624. Plymouth charter township, Michigan
2570. Harrison charter township, Michigan	2598. Missaukee County, Michigan	2625. Port Huron charter township, Michigan
2571. Hartland township, Michigan	2599. Monitor charter township, Michigan	2626. Port Huron City, Michigan
2572. Hazel Park City, Michigan	2600. Monroe charter township, Michigan	2627. Presque Isle County, Michigan
2573. Highland charter township, Michigan	2601. Monroe City, Michigan	2628. Riverview City, Michigan
2574. Highland Park City, Michigan	2602. Mount Clemens City, Michigan	2629. Rochester City, Michigan
2575. Holly township, Michigan	2603. Mount Morris township, Michigan	2630. Romulus City, Michigan
2576. Huron charter township, Michigan	2604. Mount Pleasant City, Michigan	2631. Roscommon County, Michigan
2577. Inkster City, Michigan	2605. Mundy township, Michigan	2632. Sault Ste. Marie City, Michigan
2578. Ionia City, Michigan	2606. Muskegon charter township, Michigan	2633. Scio township, Michigan
2579. Iosco County, Michigan	2607. Muskegon Heights City, Michigan	2634. South Lyon City, Michigan
2580. Iron County, Michigan	2608. New Baltimore City, Michigan	2635. Southfield township, Michigan
2581. Kalamazoo charter township, Michigan	2609. Niles City, Michigan	2636. Southgate City, Michigan
2582. Kalkaska County, Michigan	2610. Niles township, Michigan	2637. Spring Lake township, Michigan
2583. Lake County, Michigan	2611. Northville township, Michigan	2638. Springfield charter township, Michigan
2584. Leelanau County, Michigan	2612. Norton Shores City, Michigan	2639. Sturgis City, Michigan
2585. Lenox township, Michigan	2613. Oak Park City, Michigan	2640. Summit township, Michigan
2586. Leoni township, Michigan	2614. Oakland charter township, Michigan	2641. Superior charter township, Michigan
2587. Lincoln charter township, Michigan		2642. Texas charter township, Michigan

2643. Thomas township, Michigan	2672. Chesterfield township, Michigan*	2699. Houghton County, Michigan*
2644. Traverse City City, Michigan	2673. Chippewa County, Michigan*	2700. Huron County, Michigan*
2645. Trenton City, Michigan	2674. Clare County, Michigan*	2701. Independence charter township, Michigan*
2646. Tyrone township, Michigan	2675. Clinton charter township, Michigan*	2702. Ingham County, Michigan*
2647. Union charter township, Michigan	2676. Clinton County, Michigan*	2703. Ionia County, Michigan*
2648. Van Buren charter township, Michigan	2677. Commerce charter township, Michigan*	2704. Isabella County, Michigan*
2649. Vienna charter township, Michigan	2678. Dearborn City, Michigan*	2705. Jackson City, Michigan*
2650. Walker City, Michigan	2679. Dearborn Heights City, Michigan*	2706. Jackson County, Michigan*
2651. Washington township, Michigan*	2680. Delta charter township, Michigan*	2707. Kalamazoo City, Michigan*
2652. Wayne City, Michigan	2681. Delta County, Michigan*	2708. Kalamazoo County, Michigan*
2653. Wixom City, Michigan	2682. Detroit City, Michigan*	2709. Kent County, Michigan*
2654. Woodhaven City, Michigan	2683. East Lansing City, Michigan*	2710. Kentwood City, Michigan*
2655. Wyandotte City, Michigan	2684. Eastpointe City, Michigan*	2711. Lansing City, Michigan*
2656. Ypsilanti City, Michigan	2685. Eaton County, Michigan*	2712. Lapeer County, Michigan*
2657. Zeeland charter township, Michigan	2686. Emmet County, Michigan*	2713. Lenawee County, Michigan*
2658. Allegan County, Michigan*	2687. Farmington Hills City, Michigan*	2714. Lincoln Park City, Michigan*
2659. Ann Arbor City, Michigan*	2688. Flint charter township, Michigan*	2715. Livingston County, Michigan*
2660. Barry County, Michigan*	2689. Flint City, Michigan*	2716. Livonia City, Michigan*
2661. Battle Creek City, Michigan*	2690. Genesee County, Michigan*	2717. Macomb County, Michigan*
2662. Bay City City, Michigan*	2691. Georgetown charter township, Michigan*	2718. Macomb township, Michigan*
2663. Bay County, Michigan*	2692. Grand Blanc charter township, Michigan*	2719. Marquette County, Michigan*
2664. Bedford township, Michigan*	2693. Grand Rapids City, Michigan*	2720. Mecosta County, Michigan*
2665. Berrien County, Michigan*	2694. Grand Traverse County, Michigan*	2721. Meridian charter township, Michigan*
2666. Bloomfield charter township, Michigan*	2695. Gratiot County, Michigan*	2722. Midland City, Michigan*
2667. Branch County, Michigan*	2696. Hillsdale County, Michigan*	2723. Midland County, Michigan*
2668. Brownstown charter township, Michigan*	2697. Holland charter township, Michigan*	2724. Monroe County, Michigan*
2669. Calhoun County, Michigan*	2698. Holland City, Michigan*	2725. Montcalm County, Michigan*
2670. Canton charter township, Michigan*		2726. Muskegon City, Michigan*
2671. Cass County, Michigan*		



2727. Muskegon County, Michigan*	2755. Van Buren County, Michigan*	2784. Cottonwood County, Minnesota
2728. Newaygo County, Michigan*	2756. Warren City, Michigan*	2785. Crystal City, Minnesota
2729. Novi City, Michigan*	2757. Washtenaw County, Michigan*	2786. Dodge County, Minnesota
2730. Oakland County, Michigan*	2758. Waterford charter township, Michigan*	2787. East Bethel City, Minnesota
2731. Orion charter township, Michigan*	2759. Wayne County, Michigan*	2788. Elk River City, Minnesota
2732. Ottawa County, Michigan*	2760. West Bloomfield charter township, Michigan*	2789. Fairmont City, Minnesota
2733. Pittsfield charter township, Michigan*	2761. Westland City, Michigan*	2790. Faribault City, Minnesota
2734. Plainfield charter township, Michigan*	2762. Wexford County, Michigan*	2791. Faribault County, Minnesota
2735. Pontiac City, Michigan*	2763. White Lake charter township, Michigan*	2792. Farmington City, Minnesota
2736. Portage City, Michigan*	2764. Wyoming City, Michigan*	2793. Fergus Falls City, Minnesota
2737. Redford charter township, Michigan*	2765. Ypsilanti charter township, Michigan*	2794. Fillmore County, Minnesota
2738. Rochester Hills City, Michigan*	2766. Aitkin County, Minnesota	2795. Forest Lake City, Minnesota
2739. Roseville City, Michigan*	2767. Albert Lea City, Minnesota	2796. Fridley City, Minnesota
2740. Royal Oak City, Michigan*	2768. Alexandria City, Minnesota	2797. Golden Valley City, Minnesota
2741. Saginaw charter township, Michigan*	2769. Anoka City, Minnesota	2798. Grand Rapids City, Minnesota
2742. Saginaw City, Michigan*	2770. Arden Hills City, Minnesota	2799. Ham Lake City, Minnesota
2743. Saginaw County, Michigan*	2771. Austin City, Minnesota	2800. Hastings City, Minnesota
2744. Sanilac County, Michigan*	2772. Bemidji City, Minnesota	2801. Hibbing City, Minnesota
2745. Shelby charter township, Michigan*	2773. Big Lake City, Minnesota	2802. Hopkins City, Minnesota
2746. Shiawassee County, Michigan*	2774. Brainerd City, Minnesota	2803. Houston County, Minnesota
2747. Southfield City, Michigan*	2775. Brown County, Minnesota	2804. Hubbard County, Minnesota
2748. St. Clair County, Michigan*	2776. Buffalo City, Minnesota	2805. Hugo City, Minnesota
2749. St. Clair Shores City, Michigan*	2777. Cass County, Minnesota	2806. Hutchinson City, Minnesota
2750. St. Joseph County, Michigan*	2778. Champlin City, Minnesota	2807. Kanabec County, Minnesota
2751. Sterling Heights City, Michigan*	2779. Chanhassen City, Minnesota	2808. Koochiching County, Minnesota
2752. Taylor City, Michigan*	2780. Chaska City, Minnesota	2809. Lake County, Minnesota
2753. Troy City, Michigan*	2781. Chippewa County, Minnesota	2810. Le Sueur County, Minnesota
2754. Tuscola County, Michigan*	2782. Cloquet City, Minnesota	2811. Lino Lakes City, Minnesota
	2783. Columbia Heights City, Minnesota	

2812. Little Canada City, Minnesota	2840. Robbinsdale City, Minnesota	2869. Becker County, Minnesota*
2813. Lyon County, Minnesota	2841. Rogers City, Minnesota	2870. Beltrami County, Minnesota*
2814. Marshall City, Minnesota	2842. Roseau County, Minnesota	2871. Benton County, Minnesota*
2815. Martin County, Minnesota	2843. Rosemount City, Minnesota	2872. Blaine City, Minnesota*
2816. Meeker County, Minnesota	2844. Sartell City, Minnesota	2873. Bloomington City, Minnesota*
2817. Mendota Heights City, Minnesota	2845. Sauk Rapids City, Minnesota	2874. Blue Earth County, Minnesota*
2818. Mille Lacs County, Minnesota	2846. Shoreview City, Minnesota	2875. Brooklyn Center City, Minnesota*
2819. Monticello City, Minnesota	2847. Sibley County, Minnesota	2876. Brooklyn Park City, Minnesota*
2820. Mounds View City, Minnesota	2848. South St. Paul City, Minnesota	2877. Burnsville City, Minnesota*
2821. New Brighton City, Minnesota	2849. St. Michael City, Minnesota	2878. Carlton County, Minnesota*
2822. New Hope City, Minnesota	2850. St. Peter City, Minnesota	2879. Carver County, Minnesota*
2823. New Ulm City, Minnesota	2851. Stillwater City, Minnesota	2880. Chisago County, Minnesota*
2824. Nobles County, Minnesota	2852. Todd County, Minnesota	2881. Clay County, Minnesota*
2825. North Branch City, Minnesota	2853. Vadnais Heights City, Minnesota	2882. Coon Rapids City, Minnesota*
2826. North Mankato City, Minnesota	2854. Victoria City, Minnesota	2883. Cottage Grove City, Minnesota*
2827. North St. Paul City, Minnesota	2855. Wabasha County, Minnesota	2884. Crow Wing County, Minnesota*
2828. Northfield City, Minnesota	2856. Waconia City, Minnesota	2885. Dakota County, Minnesota*
2829. Oakdale City, Minnesota	2857. Wadena County, Minnesota	2886. Douglas County, Minnesota*
2830. Otsego City, Minnesota	2858. Waseca County, Minnesota	2887. Duluth City, Minnesota*
2831. Owatonna City, Minnesota	2859. Watonwan County, Minnesota	2888. Eagan City, Minnesota*
2832. Pennington County, Minnesota	2860. West St. Paul City, Minnesota	2889. Eden Prairie City, Minnesota*
2833. Pine County, Minnesota	2861. White Bear Lake City, Minnesota	2890. Edina City, Minnesota*
2834. Pope County, Minnesota	2862. White Bear township, Minnesota	2891. Freeborn County, Minnesota*
2835. Prior Lake City, Minnesota	2863. Willmar City, Minnesota	2892. Goodhue County, Minnesota*
2836. Ramsey City, Minnesota	2864. Winona City, Minnesota	2893. Hennepin County, Minnesota*
2837. Red Wing City, Minnesota	2865. Worthington City, Minnesota	2894. Inver Grove Heights City, Minnesota*
2838. Redwood County, Minnesota	2866. Andover City, Minnesota*	2895. Isanti County, Minnesota*
2839. Renville County, Minnesota	2867. Anoka County, Minnesota*	
	2868. Apple Valley City, Minnesota*	

2896. Itasca County,  
Minnesota\*

2897. Kandiyohi County,  
Minnesota\*

2898. Lakeville City,  
Minnesota\*

2899. Mankato City,  
Minnesota\*

2900. Maple Grove City,  
Minnesota\*

2901. Maplewood City,  
Minnesota\*

2902. McLeod County,  
Minnesota\*

2903. Minneapolis City,  
Minnesota\*

2904. Minnetonka City,  
Minnesota\*

2905. Moorhead City,  
Minnesota\*

2906. Morrison County,  
Minnesota\*

2907. Mower County,  
Minnesota\*

2908. Nicollet County,  
Minnesota\*

2909. Olmsted County,  
Minnesota\*

2910. Otter Tail County,  
Minnesota\*

2911. Plymouth City,  
Minnesota\*

2912. Polk County,  
Minnesota\*

2913. Ramsey County,  
Minnesota\*

2914. Rice County,  
Minnesota\*

2915. Richfield City,  
Minnesota\*

2916. Rochester City,  
Minnesota\*

2917. Roseville City,  
Minnesota\*

2918. Savage City, Minnesota\*

2919. Scott County,  
Minnesota\*

2920. Shakopee City,  
Minnesota\*

2921. Sherburne County,  
Minnesota\*

2922. St. Cloud City,  
Minnesota\*

2923. St. Louis County,  
Minnesota\*

2924. St. Louis Park City,  
Minnesota\*

2925. St. Paul City,  
Minnesota\*

2926. Stearns County,  
Minnesota\*

2927. Steele County,  
Minnesota\*

2928. Washington County,  
Minnesota\*

2929. Winona County,  
Minnesota\*

2930. Woodbury City,  
Minnesota\*

2931. Wright County,  
Minnesota\*

2932. Amite County,  
Mississippi

2933. Attala County,  
Mississippi

2934. Bay St. Louis City,  
Mississippi

2935. Brandon City,  
Mississippi

2936. Brookhaven City,  
Mississippi

2937. Byram City, Mississippi

2938. Calhoun County,  
Mississippi

2939. Canton City, Mississippi

2940. Chickasaw County,  
Mississippi

2941. Clarke County,  
Mississippi

2942. Clarksdale City,  
Mississippi

2943. Clay County,  
Mississippi

2944. Cleveland City,  
Mississippi

2945. Clinton City, Mississippi

2946. Coahoma County,  
Mississippi

2947. Columbus City,  
Mississippi

2948. Copiah County,  
Mississippi

2949. Corinth City, Mississippi

2950. Covington County,  
Mississippi

2951. D'Iberville City,  
Mississippi

2952. Gautier City, Mississippi

2953. George County,  
Mississippi

2954. Greene County,  
Mississippi

2955. Greenville City,  
Mississippi

2956. Greenwood City,  
Mississippi

2957. Grenada City,  
Mississippi

2958. Grenada County,  
Mississippi

2959. Hernando City,  
Mississippi

2960. Holmes County,  
Mississippi

2961. Horn Lake City,  
Mississippi

2962. Itawamba County,  
Mississippi

2963. Jasper County,  
Mississippi

2964. Jefferson Davis County,  
Mississippi

2965. Laurel City, Mississippi

2966. Lawrence County,  
Mississippi

2967. Leake County,  
Mississippi

2968. Leflore County,  
Mississippi

2969. Long Beach City,  
Mississippi

2970. Madison City,  
Mississippi

2971. Marion County,  
Mississippi

2972. McComb City,  
Mississippi

2973. Moss Point City,  
Mississippi

2974. Natchez City,  
Mississippi

2975. Neshoba County,  
Mississippi

2976. Newton County, Mississippi	3003. Yalobusha County, Mississippi	3029. Monroe County, Mississippi*
2977. Noxubee County, Mississippi	3004. Yazoo City City, Mississippi	3030. Oktibbeha County, Mississippi*
2978. Ocean Springs City, Mississippi	3005. Yazoo County, Mississippi	3031. Olive Branch City, Mississippi*
2979. Oxford City, Mississippi	3006. Adams County, Mississippi*	3032. Panola County, Mississippi*
2980. Pascagoula City, Mississippi	3007. Alcorn County, Mississippi*	3033. Pearl River County, Mississippi*
2981. Pearl City, Mississippi	3008. Biloxi City, Mississippi*	3034. Pike County, Mississippi*
2982. Perry County, Mississippi	3009. Bolivar County, Mississippi*	3035. Pontotoc County, Mississippi*
2983. Petal City, Mississippi	3010. DeSoto County, Mississippi*	3036. Rankin County, Mississippi*
2984. Picayune City, Mississippi	3011. Forrest County, Mississippi*	3037. Southaven City, Mississippi*
2985. Prentiss County, Mississippi	3012. Gulfport City, Mississippi*	3038. Tupelo City, Mississippi*
2986. Ridgeland City, Mississippi	3013. Hancock County, Mississippi*	3039. Warren County, Mississippi*
2987. Scott County, Mississippi	3014. Harrison County, Mississippi*	3040. Washington County, Mississippi*
2988. Simpson County, Mississippi	3015. Hattiesburg City, Mississippi*	3041. Adair County, Missouri
2989. Smith County, Mississippi	3016. Hinds County, Mississippi*	3042. Andrew County, Missouri
2990. Starkville City, Mississippi	3017. Jackson City, Mississippi*	3043. Arnold City, Missouri
2991. Stone County, Mississippi	3018. Jackson County, Mississippi*	3044. Audrain County, Missouri
2992. Sunflower County, Mississippi	3019. Jones County, Mississippi*	3045. Barton County, Missouri
2993. Tallahatchie County, Mississippi	3020. Lafayette County, Mississippi*	3046. Bates County, Missouri
2994. Tate County, Mississippi	3021. Lamar County, Mississippi*	3047. Bellefontaine Neighbors City, Missouri
2995. Tippah County, Mississippi	3022. Lauderdale County, Mississippi*	3048. Belton City, Missouri
2996. Tishomingo County, Mississippi	3023. Lee County, Mississippi*	3049. Benton County, Missouri
2997. Union County, Mississippi	3024. Lincoln County, Mississippi*	3050. Bolivar City, Missouri
2998. Vicksburg City, Mississippi	3025. Lowndes County, Mississippi*	3051. Bollinger County, Missouri
2999. Walthall County, Mississippi	3026. Madison County, Mississippi*	3052. Branson City, Missouri
3000. Wayne County, Mississippi	3027. Marshall County, Mississippi*	3053. Bridgeton City, Missouri
3001. West Point City, Mississippi	3028. Meridian City, Mississippi*	3054. Carthage City, Missouri
3002. Winston County, Mississippi		3055. Cedar County, Missouri
		3056. Clayton City, Missouri
		3057. Clinton County, Missouri
		3058. Cooper County, Missouri
		3059. Crawford County, Missouri

3060. Crestwood City, Missouri	3094. Linn County, Missouri	3129. Republic City, Missouri
3061. Creve Coeur City, Missouri	3095. Livingston County, Missouri	3130. Ripley County, Missouri
3062. Dallas County, Missouri	3096. Macon County, Missouri	3131. Rolla City, Missouri
3063. Dardenne Prairie City, Missouri	3097. Madison County, Missouri	3132. Saline County, Missouri
3064. DeKalb County, Missouri	3098. Manchester City, Missouri	3133. Sedalia City, Missouri
3065. Dent County, Missouri	3099. Marion County, Missouri	3134. Sikeston City, Missouri
3066. Douglas County, Missouri	3100. Marshall City, Missouri	3135. Smithville City, Missouri
3067. Dunklin County, Missouri	3101. Maryland Heights City, Missouri	3136. St. Ann City, Missouri
3068. Eureka City, Missouri	3102. Maryville City, Missouri	3137. Ste. Genevieve County, Missouri
3069. Excelsior Springs City, Missouri	3103. McDonald County, Missouri	3138. Stoddard County, Missouri
3070. Farmington City, Missouri	3104. Mexico City, Missouri	3139. Texas County, Missouri
3071. Ferguson City, Missouri	3105. Miller County, Missouri	3140. Town and Country City, Missouri
3072. Festus City, Missouri	3106. Mississippi County, Missouri	3141. Troy City, Missouri
3073. Fulton City, Missouri	3107. Moberly City, Missouri	3142. Union City, Missouri
3074. Gasconade County, Missouri	3108. Moniteau County, Missouri	3143. Vernon County, Missouri
3075. Gladstone City, Missouri	3109. Montgomery County, Missouri	3144. Warrensburg City, Missouri
3076. Grain Valley City, Missouri	3110. Morgan County, Missouri	3145. Washington City, Missouri
3077. Grandview City, Missouri	3111. Neosho City, Missouri	3146. Washington County, Missouri
3078. Hannibal City, Missouri	3112. New Madrid County, Missouri	3147. Wayne County, Missouri
3079. Harrisonville City, Missouri	3113. Nixa City, Missouri	3148. Webb City City, Missouri
3080. Hazelwood City, Missouri	3114. Nodaway County, Missouri	3149. Webster Groves City, Missouri
3081. Henry County, Missouri	3115. Oregon County, Missouri	3150. West Plains City, Missouri
3082. Howard County, Missouri	3116. Osage County, Missouri	3151. Wright County, Missouri
3083. Independence township, Missouri	3117. Overland City, Missouri	3152. Ballwin City, Missouri*
3084. Iron County, Missouri	3118. Ozark City, Missouri	3153. Barry County, Missouri*
3085. Jackson City, Missouri	3119. Pemiscot County, Missouri	3154. Blue Springs City, Missouri*
3086. Jennings City, Missouri	3120. Perry County, Missouri	3155. Boone County, Missouri*
3087. Kearney City, Missouri	3121. Pike County, Missouri	3156. Buchanan County, Missouri*
3088. Kennett City, Missouri	3122. Polk township, Missouri	3157. Butler County, Missouri*
3089. Kirksville City, Missouri	3123. Poplar Bluff City, Missouri	3158. Callaway County, Missouri*
3090. Kirkwood City, Missouri	3124. Ralls County, Missouri	3159. Camden County, Missouri*
3091. Lake St. Louis City, Missouri	3125. Randolph County, Missouri	3160. Cape Girardeau City, Missouri*
3092. Lebanon City, Missouri	3126. Ray County, Missouri	
3093. Liberty township, Missouri	3127. Raymore City, Missouri	
	3128. Raytown City, Missouri	

3161. Cape Girardeau County, Missouri*	3190. Platte County, Missouri*	3220. Roosevelt County, Montana
3162. Cass County, Missouri*	3191. Polk County, Missouri*	3221. Sanders County, Montana
3163. Chesterfield City, Missouri*	3192. Pulaski County, Missouri*	3222. Billings City, Montana*
3164. Christian County, Missouri*	3193. Scott County, Missouri*	3223. Bozeman City, Montana*
3165. Clay County, Missouri*	3194. Springfield City, Missouri*	3224. Butte-Silver Bow, Montana*
3166. Cole County, Missouri*	3195. St. Charles City, Missouri*	3225. Cascade County, Montana*
3167. Columbia City, Missouri*	3196. St. Charles County, Missouri*	3226. Flathead County, Montana*
3168. Florissant City, Missouri*	3197. St. Francois County, Missouri*	3227. Gallatin County, Montana*
3169. Franklin County, Missouri*	3198. St. Joseph City, Missouri*	3228. Great Falls City, Montana*
3170. Greene County, Missouri*	3199. St. Louis City, Missouri*	3229. Helena City, Montana*
3171. Howell County, Missouri*	3200. St. Louis County, Missouri*	3230. Lake County, Montana*
3172. Independence City, Missouri*	3201. St. Peters City, Missouri*	3231. Lewis and Clark County, Montana*
3173. Jackson County, Missouri*	3202. Stone County, Missouri*	3232. Missoula City, Montana*
3174. Jasper County, Missouri*	3203. Taney County, Missouri*	3233. Missoula County, Montana*
3175. Jefferson City City, Missouri*	3204. University City City, Missouri*	3234. Ravalli County, Montana*
3176. Jefferson County, Missouri*	3205. Warren County, Missouri*	3235. Yellowstone County, Montana*
3177. Johnson County, Missouri*	3206. Webster County, Missouri*	3236. Beatrice City, Nebraska
3178. Joplin City, Missouri*	3207. Wentzville City, Missouri*	3237. Box Butte County, Nebraska
3179. Kansas City City, Missouri*	3208. Wildwood City, Missouri*	3238. Cass County, Nebraska
3180. Laclede County, Missouri*	3209. Big Horn County, Montana	3239. Colfax County, Nebraska
3181. Lafayette County, Missouri*	3210. Carbon County, Montana	3240. Columbus City, Nebraska
3182. Lawrence County, Missouri*	3211. Custer County, Montana	3241. Custer County, Nebraska
3183. Lee's Summit City, Missouri*	3212. Fergus County, Montana	3242. Dakota County, Nebraska
3184. Liberty City, Missouri*	3213. Glacier County, Montana	3243. Dawson County, Nebraska
3185. Lincoln County, Missouri*	3214. Hill County, Montana	3244. Fremont City, Nebraska
3186. Newton County, Missouri*	3215. Jefferson County, Montana	3245. Gage County, Nebraska
3187. O'Fallon City, Missouri*	3216. Kalispell City, Montana	3246. Hastings City, Nebraska
3188. Pettis County, Missouri*	3217. Lincoln County, Montana	3247. Holt County, Nebraska
3189. Phelps County, Missouri*	3218. Park County, Montana	3248. La Vista City, Nebraska
	3219. Richland County, Montana	3249. Lexington City, Nebraska
		3250. Norfolk City, Nebraska

3251. North Platte City, Nebraska	3280. Elko City, Nevada	3310. Lebanon City, New Hampshire
3252. Otoe County, Nebraska	3281. Fernley City, Nevada	3311. Londonderry town, New Hampshire
3253. Papillion City, Nebraska	3282. Humboldt County, Nevada	3312. Merrimack town, New Hampshire
3254. Red Willow County, Nebraska	3283. Mesquite City, Nevada	3313. Milford town, New Hampshire
3255. Saline County, Nebraska	3284. Carson City, Nevada*	3314. Pelham town, New Hampshire
3256. Saunders County, Nebraska	3285. Clark County, Nevada*	3315. Portsmouth City, New Hampshire
3257. Scottsbluff City, Nebraska	3286. Douglas County, Nevada*	3316. Raymond town, New Hampshire
3258. Seward County, Nebraska	3287. Elko County, Nevada*	3317. Salem town, New Hampshire
3259. South Sioux City City, Nebraska	3288. Henderson City, Nevada*	3318. Somersworth City, New Hampshire
3260. Washington County, Nebraska	3289. Las Vegas City, Nevada*	3319. Windham town, New Hampshire
3261. York County, Nebraska	3290. Lyon County, Nevada*	3320. Belknap County, New Hampshire*
3262. Adams County, Nebraska*	3291. North Las Vegas City, Nevada*	3321. Carroll County, New Hampshire*
3263. Bellevue City, Nebraska*	3292. Nye County, Nevada*	3322. Cheshire County, New Hampshire*
3264. Buffalo County, Nebraska*	3293. Reno City, Nevada*	3323. Concord City, New Hampshire*
3265. Dodge County, Nebraska*	3294. Sparks City, Nevada*	3324. Coos County, New Hampshire*
3266. Douglas County, Nebraska*	3295. Washoe County, Nevada*	3325. Derry town, New Hampshire*
3267. Grand Island City, Nebraska*	3296. Amherst town, New Hampshire	3326. Dover City, New Hampshire*
3268. Hall County, Nebraska*	3297. Bedford town, New Hampshire	3327. Grafton County, New Hampshire*
3269. Kearney City, Nebraska*	3298. Berlin City, New Hampshire	3328. Hillsborough County, New Hampshire*
3270. Lancaster County, Nebraska*	3299. Claremont City, New Hampshire	3329. Manchester City, New Hampshire*
3271. Lincoln City, Nebraska*	3300. Conway town, New Hampshire	3330. Merrimack County, New Hampshire*
3272. Lincoln County, Nebraska*	3301. Durham town, New Hampshire	3331. Nashua City, New Hampshire*
3273. Madison County, Nebraska*	3302. Exeter town, New Hampshire	3332. Rochester City, New Hampshire*
3274. Omaha City, Nebraska*	3303. Goffstown town, New Hampshire	3333. Rockingham County, New Hampshire*
3275. Platte County, Nebraska*	3304. Hampton town, New Hampshire	3334. Strafford County, New Hampshire*
3276. Sarpy County, Nebraska*	3305. Hanover town, New Hampshire	
3277. Scotts Bluff County, Nebraska*	3306. Hooksett town, New Hampshire	
3278. Boulder City City, Nevada	3307. Hudson town, New Hampshire	
3279. Churchill County, Nevada	3308. Keene City, New Hampshire	
	3309. Laconia City, New Hampshire	

3335. Sullivan County, New Hampshire*	3361. Dumont borough, New Jersey	3386. Hawthorne borough, New Jersey
3336. Aberdeen township, New Jersey	3362. East Greenwich township, New Jersey	3387. Hazlet township, New Jersey
3337. Asbury Park City, New Jersey	3363. East Hanover township, New Jersey	3388. Highland Park borough, New Jersey
3338. Barnegat township, New Jersey	3364. East Windsor township, New Jersey	3389. Hillsdale borough, New Jersey
3339. Beachwood borough, New Jersey	3365. Eatontown borough, New Jersey	3390. Hillside township, New Jersey
3340. Bellmawr borough, New Jersey	3366. Edgewater borough, New Jersey	3391. Holmdel township, New Jersey
3341. Bergenfield borough, New Jersey	3367. Elmwood Park borough, New Jersey	3392. Hopatcong borough, New Jersey
3342. Berkeley Heights township, New Jersey	3368. Englewood City, New Jersey	3393. Hopewell township, New Jersey
3343. Bernards township, New Jersey	3369. Fairview borough, New Jersey	3394. Jefferson township, New Jersey
3344. Bordentown township, New Jersey	3370. Florence township, New Jersey	3395. Lacey township, New Jersey
3345. Bound Brook borough, New Jersey	3371. Florham Park borough, New Jersey	3396. Lincoln Park borough, New Jersey
3346. Branchburg township, New Jersey	3372. Franklin Lakes borough, New Jersey	3397. Lindenwold borough, New Jersey
3347. Bridgeton City, New Jersey	3373. Franklin township, New Jersey*	3398. Little Egg Harbor township, New Jersey
3348. Burlington township, New Jersey	3374. Freehold borough, New Jersey	3399. Little Falls township, New Jersey
3349. Carteret borough, New Jersey	3375. Glassboro borough, New Jersey	3400. Little Ferry borough, New Jersey
3350. Cedar Grove township, New Jersey	3376. Glen Rock borough, New Jersey	3401. Lodi borough, New Jersey
3351. Chatham township, New Jersey	3377. Gloucester City City, New Jersey	3402. Lower township, New Jersey
3352. Cinnaminson township, New Jersey	3378. Guttenberg town, New Jersey	3403. Lumberton township, New Jersey
3353. Clark township, New Jersey	3379. Haddon township, New Jersey	3404. Lyndhurst township, New Jersey
3354. Cliffside Park borough, New Jersey	3380. Haddonfield borough, New Jersey	3405. Madison borough, New Jersey
3355. Clinton township, New Jersey	3381. Hammonton town, New Jersey	3406. Mahwah township, New Jersey
3356. Collingswood borough, New Jersey	3382. Hanover township, New Jersey	3407. Mantua township, New Jersey
3357. Cranford township, New Jersey	3383. Harrison town, New Jersey	3408. Manville borough, New Jersey
3358. Delran township, New Jersey	3384. Harrison township, New Jersey	3409. Maple Shade township, New Jersey
3359. Denville township, New Jersey	3385. Hasbrouck Heights borough, New Jersey	3410. Maplewood township, New Jersey
3360. Dover town, New Jersey		



3411. Medford township, New Jersey	3436. Pennsville township, New Jersey	3461. Saddle Brook township, New Jersey
3412. Metuchen borough, New Jersey	3437. Pequannock township, New Jersey	3462. Scotch Plains township, New Jersey
3413. Middle township, New Jersey	3438. Phillipsburg town, New Jersey	3463. Secaucus town, New Jersey
3414. Middlesex borough, New Jersey	3439. Pine Hill borough, New Jersey	3464. Somers Point City, New Jersey
3415. Millburn township, New Jersey	3440. Plainsboro township, New Jersey	3465. Somerville borough, New Jersey
3416. Millstone township, New Jersey	3441. Pleasantville City, New Jersey	3466. South Orange Village township, New Jersey
3417. Millville City, New Jersey	3442. Point Pleasant borough, New Jersey	3467. South Plainfield borough, New Jersey
3418. Montgomery township, New Jersey	3443. Pompton Lakes borough, New Jersey	3468. South River borough, New Jersey
3419. Montville township, New Jersey	3444. Rahway City, New Jersey	3469. Southampton township, New Jersey
3420. Moorestown township, New Jersey	3445. Ramsey borough, New Jersey	3470. Sparta township, New Jersey
3421. Morris township, New Jersey	3446. Randolph township, New Jersey	3471. Springfield township, New Jersey
3422. Morristown town, New Jersey	3447. Raritan township, New Jersey	3472. Stafford township, New Jersey
3423. Mount Olive township, New Jersey	3448. Readington township, New Jersey	3473. Summit City, New Jersey
3424. Neptune township, New Jersey	3449. Red Bank borough, New Jersey	3474. Tenaflly borough, New Jersey
3425. New Milford borough, New Jersey	3450. Ridgefield borough, New Jersey	3475. Tinton Falls borough, New Jersey
3426. New Providence borough, New Jersey	3451. Ridgefield Park village, New Jersey	3476. Totowa borough, New Jersey
3427. North Arlington borough, New Jersey	3452. Ridgewood village, New Jersey	3477. Upper township, New Jersey
3428. North Plainfield borough, New Jersey	3453. Ringwood borough, New Jersey	3478. Vernon township, New Jersey
3429. Nutley township, New Jersey	3454. River Edge borough, New Jersey	3479. Verona township, New Jersey
3430. Oakland borough, New Jersey	3455. Robbinsville township, New Jersey	3480. Voorhees township, New Jersey
3431. Ocean City City, New Jersey	3456. Rockaway township, New Jersey	3481. Waldwick borough, New Jersey
3432. Ocean township, New Jersey*	3457. Roselle borough, New Jersey	3482. Wall township, New Jersey
3433. Palisades Park borough, New Jersey	3458. Roselle Park borough, New Jersey	3483. Wallington borough, New Jersey
3434. Paramus borough, New Jersey	3459. Roxbury township, New Jersey	3484. Wanaque borough, New Jersey
3435. Pemberton township, New Jersey	3460. Rutherford borough, New Jersey	3485. Wantage township, New Jersey

3486. Warren township, New Jersey	3511. Cherry Hill township, New Jersey*	3536. Hudson County, New Jersey*
3487. Waterford township, New Jersey	3512. City of Orange township, New Jersey*	3537. Hunterdon County, New Jersey*
3488. Weehawken township, New Jersey	3513. Clifton City, New Jersey*	3538. Irvington township, New Jersey*
3489. West Caldwell township, New Jersey	3514. Cumberland County, New Jersey*	3539. Jackson township, New Jersey*
3490. West Deptford township, New Jersey	3515. Deptford township, New Jersey*	3540. Jersey City City, New Jersey*
3491. West Milford township, New Jersey	3516. East Brunswick township, New Jersey*	3541. Kearny town, New Jersey*
3492. West Windsor township, New Jersey	3517. East Orange City, New Jersey*	3542. Lakewood township, New Jersey*
3493. Westfield town, New Jersey	3518. Edison township, New Jersey*	3543. Lawrence township, New Jersey*
3494. Westwood borough, New Jersey	3519. Egg Harbor township, New Jersey*	3544. Linden City, New Jersey*
3495. Woodland Park borough, New Jersey	3520. Elizabeth City, New Jersey*	3545. Livingston township, New Jersey*
3496. Woolwich township, New Jersey	3521. Essex County, New Jersey*	3546. Long Branch City, New Jersey*
3497. Wyckoff township, New Jersey	3522. Evesham township, New Jersey*	3547. Manalapan township, New Jersey*
3498. Atlantic City City, New Jersey*	3523. Ewing township, New Jersey*	3548. Manchester township, New Jersey*
3499. Atlantic County, New Jersey*	3524. Fair Lawn borough, New Jersey*	3549. Marlboro township, New Jersey*
3500. Bayonne City, New Jersey*	3525. Fort Lee borough, New Jersey*	3550. Mercer County, New Jersey*
3501. Belleville township, New Jersey*	3526. Freehold township, New Jersey*	3551. Middlesex County, New Jersey*
3502. Bergen County, New Jersey*	3527. Galloway township, New Jersey*	3552. Middletown township, New Jersey*
3503. Berkeley township, New Jersey*	3528. Garfield City, New Jersey*	3553. Monmouth County, New Jersey*
3504. Bloomfield township, New Jersey*	3529. Gloucester County, New Jersey*	3554. Monroe township, New Jersey*
3505. Brick township, New Jersey*	3530. Gloucester township, New Jersey*	3555. Montclair township, New Jersey*
3506. Bridgewater township, New Jersey*	3531. Hackensack City, New Jersey*	3556. Morris County, New Jersey*
3507. Burlington County, New Jersey*	3532. Hamilton township, New Jersey*	3557. Mount Laurel township, New Jersey*
3508. Camden City, New Jersey*	3533. Hillsborough township, New Jersey*	3558. New Brunswick City, New Jersey*
3509. Camden County, New Jersey*	3534. Hoboken City, New Jersey*	3559. Newark City, New Jersey*
3510. Cape May County, New Jersey*	3535. Howell township, New Jersey*	3560. North Bergen township, New Jersey*

3561. North Brunswick township, New Jersey*	3587. Wayne township, New Jersey*	3612. Socorro County, New Mexico
3562. Ocean County, New Jersey*	3588. West New York town, New Jersey*	3613. Sunland Park City, New Mexico
3563. Old Bridge township, New Jersey*	3589. West Orange township, New Jersey*	3614. Torrance County, New Mexico
3564. Parsippany-Troy Hills township, New Jersey*	3590. Willingboro township, New Jersey*	3615. Alamogordo City, New Mexico*
3565. Passaic City, New Jersey*	3591. Winslow township, New Jersey*	3616. Albuquerque City, New Mexico*
3566. Passaic County, New Jersey*	3592. Woodbridge township, New Jersey*	3617. Bernalillo County, New Mexico*
3567. Paterson City, New Jersey*	3593. Artesia City, New Mexico	3618. Chaves County, New Mexico*
3568. Pennsauken township, New Jersey*	3594. Bernalillo town, New Mexico	3619. Clovis City, New Mexico*
3569. Perth Amboy City, New Jersey*	3595. Carlsbad City, New Mexico	3620. Curry County, New Mexico*
3570. Piscataway township, New Jersey*	3596. Cibola County, New Mexico	3621. Doña Ana County, New Mexico*
3571. Plainfield City, New Jersey*	3597. Colfax County, New Mexico	3622. Eddy County, New Mexico*
3572. Princeton, New Jersey*	3598. Deming City, New Mexico	3623. Farmington City, New Mexico*
3573. Salem County, New Jersey*	3599. Española City, New Mexico	3624. Hobbs City, New Mexico*
3574. Sayreville borough, New Jersey*	3600. Gallup City, New Mexico	3625. Las Cruces City, New Mexico*
3575. Somerset County, New Jersey*	3601. Grant County, New Mexico	3626. Lea County, New Mexico*
3576. South Brunswick township, New Jersey*	3602. Las Vegas City, New Mexico	3627. McKinley County, New Mexico*
3577. Sussex County, New Jersey*	3603. Lincoln County, New Mexico	3628. Otero County, New Mexico*
3578. Teaneck township, New Jersey*	3604. Los Alamos County, New Mexico	3629. Rio Arriba County, New Mexico*
3579. Toms River township, New Jersey*	3605. Los Lunas village, New Mexico	3630. Rio Rancho City, New Mexico*
3580. Trenton City, New Jersey*	3606. Lovington City, New Mexico	3631. Roswell City, New Mexico*
3581. Union City City, New Jersey*	3607. Luna County, New Mexico	3632. San Juan County, New Mexico*
3582. Union County, New Jersey*	3608. Portales City, New Mexico	3633. Sandoval County, New Mexico*
3583. Union township, New Jersey*	3609. Roosevelt County, New Mexico	3634. Santa Fe City, New Mexico*
3584. Vineland City, New Jersey*	3610. San Miguel County, New Mexico	3635. Santa Fe County, New Mexico*
3585. Warren County, New Jersey*	3611. Sierra County, New Mexico	3636. Taos County, New Mexico*
3586. Washington township, New Jersey*		

3637. Valencia County, New Mexico*	3666. Dobbs Ferry village, New York	3697. Harrison village, New York
3638. Amsterdam City, New York	3667. Dryden town, New York	3698. Haverstraw village, New York
3639. Arcadia town, New York	3668. Dunkirk City, New York	3699. Highlands town, New York
3640. Auburn City, New York	3669. East Fishkill town, New York	3700. Horseheads town, New York
3641. Aurora town, New York	3670. East Greenbush town, New York	3701. Hyde Park town, New York
3642. Babylon village, New York	3671. East Hampton town, New York	3702. Ithaca town, New York
3643. Ballston town, New York	3672. Elma town, New York	3703. Jamestown City, New York
3644. Batavia City, New York	3673. Elmira City, New York	3704. Johnson City village, New York
3645. Bath town, New York	3674. Endicott village, New York	3705. Kenmore village, New York
3646. Beacon City, New York	3675. Evans town, New York	3706. Kent town, New York
3647. Bedford town, New York	3676. Fallsburg town, New York	3707. Kingsbury town, New York
3648. Beekman town, New York	3677. Farmington town, New York	3708. Kingston City, New York
3649. Blooming Grove town, New York	3678. Fishkill town, New York	3709. Kirkland town, New York
3650. New York City / Bronx County / Kings County / New York County / Queens County / Richmond County, New York*	3679. Floral Park village, New York	3710. Kiryas Joel village, New York
3651. Brunswick town, New York	3680. Fredonia village, New York	3711. La Grange town, New York
3652. Camillus town, New York	3681. Fulton City, New York	3712. Lackawanna City, New York
3653. Canandaigua City, New York	3682. Garden City village, New York	3713. Lake Grove village, New York
3654. Canandaigua town, New York	3683. Gates town, New York	3714. Lancaster village, New York
3655. Canton town, New York	3684. Geddes town, New York	3715. Lansing town, New York
3656. Catskill town, New York	3685. Geneseo town, New York	3716. Le Ray town, New York
3657. Chenango town, New York	3686. Geneva City, New York	3717. Lewis County, New York
3658. Chester town, New York	3687. German Flatts town, New York	3718. Lewisboro town, New York
3659. Chili town, New York	3688. Glen Cove City, New York	3719. Lewiston town, New York
3660. Cohoes City, New York	3689. Glens Falls City, New York	3720. Lindenhurst village, New York
3661. Corning City, New York	3690. Glenville town, New York	3721. Lloyd town, New York
3662. Cornwall town, New York	3691. Gloversville City, New York	3722. Lockport City, New York
3663. Cortland City, New York	3692. Goshen town, New York	3723. Lockport town, New York
3664. De Witt town, New York	3693. Grand Island town, New York	
3665. Depew village, New York	3694. Great Neck village, New York	
	3695. Halfmoon town, New York	
	3696. Harrison town, New York	

3724. Lynbrook village, New York	3752. Oneida City, New York	3781. Scarsdale Village / Scarsdale Town, New York
3725. Lysander town, New York	3753. Oneonta City, New York	3782. Schodack town, New York
3726. Malone town, New York	3754. Onondaga town, New York	3783. Schuyler County, New York
3727. Malta town, New York	3755. Ontario town, New York	3784. Shawangunk town, New York
3728. Mamakating town, New York	3756. Orchard Park town, New York	3785. Sleepy Hollow village, New York
3729. Mamaroneck town, New York	3757. Ossining village, New York	3786. Somers town, New York
3730. Mamaroneck village, New York	3758. Oswego City, New York	3787. Southeast town, New York
3731. Massapequa Park village, New York	3759. Owego town, New York	3788. Southold town, New York
3732. Massena town, New York	3760. Palm Tree town, New York	3789. Stony Point town, New York
3733. Massena village, New York	3761. Parma town, New York	3790. Suffern village, New York
3734. Middletown City, New York	3762. Patchogue village, New York	3791. Sullivan town, New York
3735. Milton town, New York	3763. Patterson town, New York	3792. Sweden town, New York
3736. Mineola village, New York	3764. Peekskill City, New York	3793. Tarrytown village, New York
3737. Monroe town, New York	3765. Pelham town, New York	3794. Thompson town, New York
3738. Montgomery town, New York	3766. Pittsford town, New York	3795. Tonawanda City, New York
3739. Moreau town, New York	3767. Plattekill town, New York	3796. Ulster town, New York
3740. Mount Kisco Village / Mount Kisco Town, New York	3768. Plattsburgh City, New York	3797. Van Buren town, New York
3741. New Castle town, New York	3769. Plattsburgh town, New York	3798. Vestal town, New York
3742. New Hartford town, New York	3770. Pomfret town, New York	3799. Victor town, New York
3743. New Paltz town, New York	3771. Port Chester village, New York	3800. Wallkill town, New York
3744. New Windsor town, New York	3772. Potsdam town, New York	3801. Wappinger town, New York
3745. Newburgh City, New York	3773. Putnam Valley town, New York	3802. Watertown City, New York
3746. Niskayuna town, New York	3774. Queensbury town, New York	3803. Wawarsing town, New York
3747. North Castle town, New York	3775. Red Hook town, New York	3804. West Haverstraw village, New York
3748. North Greenbush town, New York	3776. Rockville Centre village, New York	3805. Westbury village, New York
3749. Ogden town, New York	3777. Rotterdam town, New York	3806. Wheatfield town, New York
3750. Ogdensburg City, New York	3778. Rye City, New York	3807. Whitestown town, New York
3751. Olean City, New York	3779. Saratoga Springs City, New York	
	3780. Saugerties town, New York	

3808. Wilton town, New York	3834. Clifton Park town, New York*	3860. Irondequoit town, New York*
3809. Woodbury town, New York	3835. Clinton County, New York*	3861. Islip town, New York*
3810. Woodbury village, New York	3836. Colonie town, New York*	3862. Ithaca City, New York*
3811. Yates County, New York	3837. Columbia County, New York*	3863. Jefferson County, New York*
3812. Albany City, New York*	3838. Cortland County, New York*	3864. Lancaster town, New York*
3813. Albany County, New York*	3839. Cortlandt town, New York*	3865. Livingston County, New York*
3814. Allegany County, New York*	3840. Delaware County, New York*	3866. Long Beach City, New York*
3815. Amherst town, New York*	3841. Dutchess County, New York*	3867. Madison County, New York*
3816. Babylon town, New York*	3842. Eastchester town, New York*	3868. Manlius town, New York*
3817. Bethlehem town, New York*	3843. Erie County, New York*	3869. Monroe County, New York*
3818. Binghamton City, New York*	3844. Essex County, New York*	3870. Montgomery County, New York*
3819. Brighton town, New York*	3845. Franklin County, New York*	3871. Mount Pleasant town, New York*
3820. Brookhaven town, New York*	3846. Freeport village, New York*	3872. Mount Vernon City, New York*
3821. Broome County, New York*	3847. Fulton County, New York*	3873. Nassau County, New York*
3822. Buffalo City, New York*	3848. Genesee County, New York*	3874. New Rochelle City, New York*
3823. Carmel town, New York*	3849. Greece town, New York*	3875. Newburgh town, New York*
3824. Cattaraugus County, New York*	3850. Greenburgh town, New York*	3876. Niagara County, New York*
3825. Cayuga County, New York*	3851. Greene County, New York*	3877. Niagara Falls City, New York*
3826. Chautauqua County, New York*	3852. Guilderland town, New York*	3878. North Hempstead town, New York*
3827. Cheektowaga town, New York*	3853. Hamburg town, New York*	3879. North Tonawanda City, New York*
3828. Chemung County, New York*	3854. Haverstraw town, New York*	3880. Oneida County, New York*
3829. Chenango County, New York*	3855. Hempstead town, New York*	3881. Onondaga County, New York*
3830. Cicero town, New York*	3856. Hempstead village, New York*	3882. Ontario County, New York*
3831. Clarence town, New York*	3857. Henrietta town, New York*	3883. Orange County, New York*
3832. Clarkstown town, New York*	3858. Herkimer County, New York*	3884. Orangetown town, New York*
3833. Clay town, New York*	3859. Huntington town, New York*	3885. Orleans County, New York*

3886. Ossining town, New York*	3913. Suffolk County, New York*	3940. Asheboro City, North Carolina
3887. Oswego County, New York*	3914. Sullivan County, New York*	3941. Avery County, North Carolina
3888. Otsego County, New York*	3915. Syracuse City, New York*	3942. Belmont City, North Carolina
3889. Oyster Bay town, New York*	3916. Tioga County, New York*	3943. Bertie County, North Carolina
3890. Penfield town, New York*	3917. Tompkins County, New York*	3944. Boone town, North Carolina
3891. Perinton town, New York*	3918. Tonawanda town, New York*	3945. Camden County, North Carolina
3892. Poughkeepsie City, New York*	3919. Troy City, New York*	3946. Carrboro town, North Carolina
3893. Poughkeepsie town, New York*	3920. Ulster County, New York*	3947. Caswell County, North Carolina
3894. Putnam County, New York*	3921. Union town, New York*	3948. Cherokee County, North Carolina
3895. Ramapo town, New York*	3922. Utica City, New York*	3949. Chowan County, North Carolina
3896. Rensselaer County, New York*	3923. Valley Stream village, New York*	3950. Clay County, North Carolina
3897. Riverhead town, New York*	3924. Warren County, New York*	3951. Clayton town, North Carolina
3898. Rochester City, New York*	3925. Warwick town, New York*	3952. Clemmons village, North Carolina
3899. Rockland County, New York*	3926. Washington County, New York*	3953. Currituck County, North Carolina
3900. Rome City, New York*	3927. Wayne County, New York*	3954. Davidson town, North Carolina
3901. Rye town, New York*	3928. Webster town, New York*	3955. Eden City, North Carolina
3902. Salina town, New York*	3929. West Seneca town, New York*	3956. Elizabeth City City, North Carolina
3903. Saratoga County, New York*	3930. Westchester County, New York*	3957. Elon town, North Carolina
3904. Schenectady City, New York*	3931. White Plains City, New York*	3958. Gates County, North Carolina
3905. Schenectady County, New York*	3932. Wyoming County, New York*	3959. Graham City, North Carolina
3906. Schoharie County, New York*	3933. Yonkers City, New York*	3960. Greene County, North Carolina
3907. Seneca County, New York*	3934. Yorktown town, New York*	3961. Harrisburg town, North Carolina
3908. Smithtown town, New York*	3935. Albemarle City, North Carolina	3962. Havelock City, North Carolina
3909. Southampton town, New York*	3936. Alleghany County, North Carolina	3963. Henderson City, North Carolina
3910. Spring Valley village, New York*	3937. Anson County, North Carolina	3964. Hendersonville City, North Carolina
3911. St. Lawrence County, New York*	3938. Archdale City, North Carolina	
3912. Steuben County, New York*	3939. Ashe County, North Carolina	

3965. Hertford County, North Carolina	3990. Northampton County, North Carolina	4015. Apex town, North Carolina*
3966. Hope Mills town, North Carolina	3991. Pamlico County, North Carolina	4016. Asheville City, North Carolina*
3967. Kernersville town, North Carolina	3992. Perquimans County, North Carolina	4017. Beaufort County, North Carolina*
3968. Kings Mountain City, North Carolina	3993. Pinehurst village, North Carolina	4018. Bladen County, North Carolina*
3969. Kinston City, North Carolina	3994. Polk County, North Carolina	4019. Brunswick County, North Carolina*
3970. Knightdale town, North Carolina	3995. Reidsville City, North Carolina	4020. Buncombe County, North Carolina*
3971. Laurinburg City, North Carolina	3996. Roanoke Rapids City, North Carolina	4021. Burke County, North Carolina*
3972. Leland town, North Carolina	3997. Shelby City, North Carolina	4022. Burlington City, North Carolina*
3973. Lenoir City, North Carolina	3998. Smithfield town, North Carolina	4023. Cabarrus County, North Carolina*
3974. Lewisville town, North Carolina	3999. Southern Pines town, North Carolina	4024. Caldwell County, North Carolina*
3975. Lexington City, North Carolina	4000. Spring Lake town, North Carolina	4025. Carteret County, North Carolina*
3976. Lincolnton City, North Carolina	4001. Stallings town, North Carolina	4026. Cary town, North Carolina*
3977. Lumberton City, North Carolina	4002. Statesville City, North Carolina	4027. Catawba County, North Carolina*
3978. Madison County, North Carolina	4003. Summerfield town, North Carolina	4028. Chapel Hill town, North Carolina*
3979. Martin County, North Carolina	4004. Swain County, North Carolina	4029. Charlotte City, North Carolina*
3980. Mebane City, North Carolina	4005. Tarboro town, North Carolina	4030. Chatham County, North Carolina*
3981. Mint Hill town, North Carolina	4006. Thomasville City, North Carolina	4031. Cleveland County, North Carolina*
3982. Mitchell County, North Carolina	4007. Warren County, North Carolina	4032. Columbus County, North Carolina*
3983. Montgomery County, North Carolina	4008. Washington County, North Carolina	4033. Concord City, North Carolina*
3984. Morganton City, North Carolina	4009. Waxhaw town, North Carolina	4034. Cornelius town, North Carolina*
3985. Morrisville town, North Carolina	4010. Waynesville town, North Carolina	4035. Craven County, North Carolina*
3986. Mount Airy City, North Carolina	4011. Weddington town, North Carolina	4036. Cumberland County, North Carolina*
3987. Mount Holly City, North Carolina	4012. Yancey County, North Carolina	4037. Dare County, North Carolina*
3988. New Bern City, North Carolina	4013. Alamance County, North Carolina*	4038. Davidson County, North Carolina*
3989. Newton City, North Carolina	4014. Alexander County, North Carolina*	4039. Davie County, North Carolina*



4040. Duplin County, North Carolina*	4065. Indian Trail town, North Carolina*	4090. Randolph County, North Carolina*
4041. Durham City, North Carolina*	4066. Iredell County, North Carolina*	4091. Richmond County, North Carolina*
4042. Durham County, North Carolina*	4067. Jackson County, North Carolina*	4092. Robeson County, North Carolina*
4043. Edgecombe County, North Carolina*	4068. Jacksonville City, North Carolina*	4093. Rockingham County, North Carolina*
4044. Fayetteville City, North Carolina*	4069. Johnston County, North Carolina*	4094. Rocky Mount City, North Carolina*
4045. Forsyth County, North Carolina*	4070. Kannapolis City, North Carolina*	4095. Rowan County, North Carolina*
4046. Franklin County, North Carolina*	4071. Lee County, North Carolina*	4096. Rutherford County, North Carolina*
4047. Fuquay-Varina town, North Carolina*	4072. Lenoir County, North Carolina*	4097. Salisbury City, North Carolina*
4048. Garner town, North Carolina*	4073. Lincoln County, North Carolina*	4098. Sampson County, North Carolina*
4049. Gaston County, North Carolina*	4074. Macon County, North Carolina*	4099. Sanford City, North Carolina*
4050. Gastonia City, North Carolina*	4075. Matthews town, North Carolina*	4100. Scotland County, North Carolina*
4051. Goldsboro City, North Carolina*	4076. McDowell County, North Carolina*	4101. Stanly County, North Carolina*
4052. Granville County, North Carolina*	4077. Mecklenburg County, North Carolina*	4102. Stokes County, North Carolina*
4053. Greensboro City, North Carolina*	4078. Monroe City, North Carolina*	4103. Surry County, North Carolina*
4054. Greenville City, North Carolina*	4079. Moore County, North Carolina*	4104. Transylvania County, North Carolina*
4055. Guilford County, North Carolina*	4080. Mooresville town, North Carolina*	4105. Union County, North Carolina*
4056. Halifax County, North Carolina*	4081. Nash County, North Carolina*	4106. Vance County, North Carolina*
4057. Harnett County, North Carolina*	4082. New Hanover County, North Carolina*	4107. Wake County, North Carolina*
4058. Haywood County, North Carolina*	4083. Onslow County, North Carolina*	4108. Wake Forest town, North Carolina*
4059. Henderson County, North Carolina*	4084. Orange County, North Carolina*	4109. Watauga County, North Carolina*
4060. Hickory City, North Carolina*	4085. Pasquotank County, North Carolina*	4110. Wayne County, North Carolina*
4061. High Point City, North Carolina*	4086. Pender County, North Carolina*	4111. Wilkes County, North Carolina*
4062. Hoke County, North Carolina*	4087. Person County, North Carolina*	4112. Wilmington City, North Carolina*
4063. Holly Springs town, North Carolina*	4088. Pitt County, North Carolina*	4113. Wilson City, North Carolina*
4064. Huntersville town, North Carolina*	4089. Raleigh City, North Carolina*	4114. Wilson County, North Carolina*

4115. Winston-Salem City, North Carolina*	4140. Williams County, North Dakota*	4181. Chippewa township, Ohio
4116. Yadkin County, North Carolina*	4141. Adams County, Ohio	4182. Circleville City, Ohio
4117. Barnes County, North Dakota	4142. Alliance City, Ohio	4183. Clayton City, Ohio
4118. Dickinson City, North Dakota	4143. Alliance City, Ohio	4184. Clinton township, Ohio*
4119. Jamestown City, North Dakota	4144. American township, Ohio	4185. Concord township, Ohio*
4120. Mandan City, North Dakota	4145. Amherst City, Ohio	4186. Conneaut City, Ohio
4121. McKenzie County, North Dakota	4146. Ashland City, Ohio	4187. Copley township, Ohio
4122. Mountrail County, North Dakota	4147. Ashtabula City, Ohio	4188. Coshocton City, Ohio
4123. Ramsey County, North Dakota	4148. Ashtabula township, Ohio	4189. Coventry township, Ohio
4124. Richland County, North Dakota	4149. Athens City, Ohio	4190. Defiance City, Ohio
4125. Rolette County, North Dakota	4150. Aurora City, Ohio	4191. Defiance township, Ohio
4126. Stutsman County, North Dakota	4151. Avon City, Ohio	4192. Delaware City, Ohio*
4127. Walsh County, North Dakota	4152. Avon Lake City, Ohio	4193. Delhi township, Ohio
4128. Williston City, North Dakota	4153. Bainbridge township, Ohio	4194. Dover City, Ohio
4129. Bismarck City, North Dakota*	4154. Barberton City, Ohio	4195. Duchouquet township, Ohio
4130. Burleigh County, North Dakota*	4155. Batavia township, Ohio	4196. East Cleveland City, Ohio
4131. Cass County, North Dakota*	4156. Bay Village City, Ohio	4197. East Liverpool City, Ohio
4132. Fargo City, North Dakota*	4157. Beachwood City, Ohio	4198. Eastlake City, Ohio
4133. Grand Forks City, North Dakota*	4158. Bedford City, Ohio	4199. Englewood City, Ohio
4134. Grand Forks County, North Dakota*	4159. Bedford Heights City, Ohio	4200. Etna township, Ohio
4135. Minot City, North Dakota*	4160. Bellefontaine City, Ohio	4201. Fairfield township, Ohio*
4136. Morton County, North Dakota*	4161. Berea City, Ohio	4202. Fairview Park City, Ohio
4137. Stark County, North Dakota*	4162. Bethel township, Ohio	4203. Falls township, Ohio
4138. Ward County, North Dakota*	4163. Bexley City, Ohio	4204. Fayette County, Ohio
4139. West Fargo City, North Dakota*	4164. Blue Ash City, Ohio	4205. Forest Park City, Ohio
	4165. Brecksville City, Ohio	4206. Fostoria City, Ohio
	4166. Brimfield township, Ohio	4207. Fostoria City, Ohio
	4167. Broadview Heights City, Ohio	4208. Franklin City, Ohio
	4168. Brook Park City, Ohio	4209. Franklin township, Ohio*
	4169. Brooklyn City, Ohio	4210. Fremont City, Ohio
	4170. Brunswick Hills township, Ohio	4211. Gallia County, Ohio
	4171. Bucyrus City, Ohio	4212. Garfield Heights City, Ohio
	4172. Cambridge City, Ohio	4213. Geneva township, Ohio
	4173. Cambridge township, Ohio	4214. Genoa township, Ohio
	4174. Canfield township, Ohio	4215. Goshen township, Ohio*
	4175. Canton township, Ohio	4216. Granville township, Ohio
	4176. Carroll County, Ohio	4217. Green City, Ohio
	4177. Celina City, Ohio	4218. Greenville City, Ohio
	4178. Centerville City, Ohio	4219. Greenville township, Ohio
	4179. Chester township, Ohio	
	4180. Chillicothe City, Ohio	

4220. Hamilton township, Ohio*	4260. Montville township, Ohio	4301. Riverside City, Ohio
4221. Harrison City, Ohio	4261. Moorefield township, Ohio	4302. Rocky River City, Ohio
4222. Harrison County, Ohio	4262. Morgan County, Ohio	4303. Sagamore Hills township, Ohio
4223. Harrison township, Ohio*	4263. Mount Vernon City, Ohio	4304. Salem City, Ohio
4224. Heath City, Ohio	4264. New Albany City, Ohio	4305. Sandusky City, Ohio
4225. Henry County, Ohio	4265. New Franklin City, Ohio	4306. Scioto township, Ohio*
4226. Hocking County, Ohio	4266. New Philadelphia City, Ohio	4307. Seven Hills City, Ohio
4227. Howland township, Ohio	4267. Niles City, Ohio	4308. Shaker Heights City, Ohio
4228. Hubbard township, Ohio	4268. Noble County, Ohio	4309. Sharon township, Ohio*
4229. Hudson City, Ohio	4269. North Canton City, Ohio	4310. Sharonville City, Ohio
4230. Huron township, Ohio	4270. Norton City, Ohio	4311. Sharonville City, Ohio
4231. Ironton City, Ohio	4271. Norwalk City, Ohio	4312. Shawnee township, Ohio
4232. Jefferson township, Ohio*	4272. Norwood City, Ohio	4313. Sidney City, Ohio
4233. Kent City, Ohio	4273. Olmsted township, Ohio	4314. Solon City, Ohio
4234. Lake township, Ohio*	4274. Oregon City, Ohio	4315. South Euclid City, Ohio
4235. Lancaster City, Ohio*	4275. Oxford City, Ohio	4316. Springboro City, Ohio
4236. Lawrence township, Ohio	4276. Oxford township, Ohio*	4317. Springdale City, Ohio
4237. Lebanon City, Ohio	4277. Painesville City, Ohio	4318. St. Marys township, Ohio
4238. Lemon township, Ohio	4278. Painesville township, Ohio	4319. Steubenville City, Ohio
4239. London City, Ohio	4279. Paris township, Ohio*	4320. Streetsboro City, Ohio
4240. Loveland City, Ohio	4280. Parma Heights City, Ohio	4321. Struthers City, Ohio
4241. Lyndhurst City, Ohio	4281. Pataskala City, Ohio	4322. Sycamore township, Ohio
4242. Macedonia City, Ohio	4282. Paulding County, Ohio	4323. Sylvania City, Ohio
4243. Mad River township, Ohio	4283. Pease township, Ohio	4324. Symmes township, Ohio
4244. Madison township, Ohio*	4284. Perkins township, Ohio	4325. Tallmadge City, Ohio
4245. Maple Heights City, Ohio	4285. Perry township, Ohio*	4326. Tiffin City, Ohio
4246. Marietta City, Ohio	4286. Perrysburg City, Ohio	4327. Tipp City City, Ohio
4247. Marysville City, Ohio	4287. Perrysburg township, Ohio	4328. Trenton City, Ohio
4248. Maumee City, Ohio	4288. Pickerington City, Ohio	4329. Trotwood City, Ohio
4249. Mayfield Heights City, Ohio	4289. Pierce township, Ohio	4330. Troy City, Ohio
4250. Medina City, Ohio	4290. Pike County, Ohio	4331. Truro township, Ohio
4251. Medina City township, Ohio	4291. Piqua City, Ohio	4332. Turtlecreek township, Ohio
4252. Meigs County, Ohio	4292. Pleasant township, Ohio*	4333. Twinsburg City, Ohio
4253. Miamisburg City, Ohio	4293. Poland township, Ohio	4334. University Heights City, Ohio
4254. Middleburg Heights City, Ohio	4294. Portsmouth City, Ohio	4335. Upper township, Ohio
4255. Monclova township, Ohio	4295. Powell City, Ohio	4336. Urbana City, Ohio
4256. Monroe City, Ohio	4296. Prairie township, Ohio	4337. Urbana township, Ohio
4257. Monroe County, Ohio	4297. Ravenna City, Ohio	4338. Van Wert City, Ohio
4258. Monroe township, Ohio*	4298. Reading City, Ohio	4339. Van Wert County, Ohio
4259. Montgomery City, Ohio	4299. Richland township, Ohio*	4340. Vandalia City, Ohio
	4300. Richmond Heights City, Ohio	4341. Vermilion City, Ohio
		4342. Vinton County, Ohio
		4343. Wadsworth City, Ohio
		4344. Warrensville Heights City, Ohio

4345. Washington Court House City, Ohio	4384. Clinton County, Ohio*	4427. Kettering City, Ohio*
4346. Weathersfield township, Ohio	4385. Colerain township, Ohio*	4428. Knox County, Ohio*
4347. West Carrollton City, Ohio	4386. Columbiana County, Ohio*	4429. Lake County, Ohio*
4348. Whitehall City, Ohio	4387. Columbus City, Ohio*	4430. Lakewood City, Ohio*
4349. Wickliffe City, Ohio	4388. Columbus City, Ohio*	4431. Lancaster City township, Ohio*
4350. Willoughby City, Ohio	4389. Coshocton County, Ohio*	4432. Lawrence County, Ohio*
4351. Willowick City, Ohio	4390. Crawford County, Ohio*	4433. Liberty township, Ohio*
4352. Wilmington City, Ohio	4391. Cuyahoga County, Ohio*	4434. Licking County, Ohio*
4353. Wooster City, Ohio	4392. Cuyahoga Falls City, Ohio*	4435. Lima City, Ohio*
4354. Worthington City, Ohio	4393. Darke County, Ohio*	4436. Logan County, Ohio*
4355. Wyandot County, Ohio	4394. Dayton City, Ohio*	4437. Lorain City, Ohio*
4356. Xenia City, Ohio	4395. Deerfield township, Ohio*	4438. Lorain County, Ohio*
4357. Zanesville City, Ohio	4396. Defiance County, Ohio*	4439. Lucas County, Ohio*
4358. Akron City, Ohio*	4397. Delaware City township, Ohio*	4440. Madison County, Ohio*
4359. Allen County, Ohio*	4398. Delaware County, Ohio*	4441. Mahoning County, Ohio*
4360. Anderson township, Ohio*	4399. Dublin City, Ohio*	4442. Mansfield City, Ohio*
4361. Ashland County, Ohio*	4400. Elyria City, Ohio*	4443. Marion City, Ohio*
4362. Ashtabula County, Ohio*	4401. Erie County, Ohio*	4444. Marion County, Ohio*
4363. Athens County, Ohio*	4402. Euclid City, Ohio*	4445. Marion township, Ohio*
4364. Athens township, Ohio*	4403. Fairborn City, Ohio*	4446. Mason City, Ohio*
4365. Auglaize County, Ohio*	4404. Fairfield City, Ohio*	4447. Massillon City, Ohio*
4366. Austintown township, Ohio*	4405. Fairfield County, Ohio*	4448. Medina County, Ohio*
4367. Bath township, Ohio*	4406. Findlay City, Ohio*	4449. Mentor City, Ohio*
4368. Beaver Creek City, Ohio*	4407. Franklin County, Ohio*	4450. Mercer County, Ohio*
4369. Beaver Creek township, Ohio*	4408. Fulton County, Ohio*	4451. Miami County, Ohio*
4370. Belmont County, Ohio*	4409. Gahanna City, Ohio*	4452. Miami township, Ohio*
4371. Boardman township, Ohio*	4410. Geauga County, Ohio*	4453. Middletown City, Ohio*
4372. Bowling Green City, Ohio*	4411. Green township, Ohio*	4454. Middletown City, Ohio*
4373. Brown County, Ohio*	4412. Greene County, Ohio*	4455. Mifflin township, Ohio*
4374. Brunswick City, Ohio*	4413. Grove City City, Ohio*	4456. Montgomery County, Ohio*
4375. Butler County, Ohio*	4414. Guernsey County, Ohio*	4457. Morrow County, Ohio*
4376. Canton City, Ohio*	4415. Hamilton City, Ohio*	4458. Muskingum County, Ohio*
4377. Champaign County, Ohio*	4416. Hamilton County, Ohio*	4459. Newark City, Ohio*
4378. Cincinnati City, Ohio*	4417. Hancock County, Ohio*	4460. North Olmsted City, Ohio*
4379. Clark County, Ohio*	4418. Hardin County, Ohio*	4461. North Ridgeville City, Ohio*
4380. Clear Creek township, Ohio*	4419. Highland County, Ohio*	4462. North Royalton City, Ohio*
4381. Clermont County, Ohio*	4420. Hilliard City, Ohio*	4463. Norwich township, Ohio*
4382. Cleveland City, Ohio*	4421. Holmes County, Ohio*	4464. Orange township, Ohio*
4383. Cleveland Heights City, Ohio*	4422. Huber Heights City, Ohio*	4465. Ottawa County, Ohio*
	4423. Huron County, Ohio*	4466. Parma City, Ohio*
	4424. Jackson County, Ohio*	4467. Perry County, Ohio*
	4425. Jackson township, Ohio*	4468. Pickaway County, Ohio*
	4426. Jefferson County, Ohio*	

4469. Plain township, Ohio*	4510. Atoka County, Oklahoma	4541. McIntosh County, Oklahoma
4470. Portage County, Ohio*	4511. Beckham County, Oklahoma	4542. Miami City, Oklahoma
4471. Preble County, Ohio*	4512. Bethany City, Oklahoma	4543. Murray County, Oklahoma
4472. Putnam County, Ohio*	4513. Bixby City, Oklahoma	4544. Mustang City, Oklahoma
4473. Reynoldsburg City, Ohio*	4514. Caddo County, Oklahoma	4545. Newcastle City, Oklahoma
4474. Richland County, Ohio*	4515. Chickasha City, Oklahoma	4546. Noble County, Oklahoma
4475. Ross County, Ohio*	4516. Choctaw City, Oklahoma	4547. Nowata County, Oklahoma
4476. Sandusky County, Ohio*	4517. Choctaw County, Oklahoma	4548. Okfuskee County, Oklahoma
4477. Scioto County, Ohio*	4518. Claremore City, Oklahoma	4549. Okmulgee City, Oklahoma
4478. Seneca County, Ohio*	4519. Coweta City, Oklahoma	4550. Pawnee County, Oklahoma
4479. Shelby County, Ohio*	4520. Craig County, Oklahoma	4551. Ponca City City, Oklahoma
4480. Springfield City, Ohio*	4521. Custer County, Oklahoma	4552. Pushmataha County, Oklahoma
4481. Springfield township, Ohio*	4522. Del City City, Oklahoma	4553. Sand Springs City, Oklahoma
4482. Stark County, Ohio*	4523. Duncan City, Oklahoma	4554. Sapulpa City, Oklahoma
4483. Stow City, Ohio*	4524. Durant City, Oklahoma	4555. Seminole County, Oklahoma
4484. Strongsville City, Ohio*	4525. El Reno City, Oklahoma	4556. Tahlequah City, Oklahoma
4485. Summit County, Ohio*	4526. Elk City City, Oklahoma	4557. Texas County, Oklahoma
4486. Sylvania township, Ohio*	4527. Garvin County, Oklahoma	4558. Warr Acres City, Oklahoma
4487. Toledo City, Ohio*	4528. Glenpool City, Oklahoma	4559. Washita County, Oklahoma
4488. Trumbull County, Ohio*	4529. Guthrie City, Oklahoma	4560. Weatherford City, Oklahoma
4489. Tuscarawas County, Ohio*	4530. Guymon City, Oklahoma	4561. Woodward City, Oklahoma
4490. Union County, Ohio*	4531. Haskell County, Oklahoma	4562. Woodward County, Oklahoma
4491. Union township, Ohio*	4532. Hughes County, Oklahoma	4563. Yukon City, Oklahoma
4492. Upper Arlington City, Ohio*	4533. Jackson County, Oklahoma	4564. Bartlesville City, Oklahoma*
4493. Violet township, Ohio*	4534. Jenks City, Oklahoma	4565. Broken Arrow City, Oklahoma*
4494. Warren City, Ohio*	4535. Johnston County, Oklahoma	4566. Bryan County, Oklahoma*
4495. Warren County, Ohio*	4536. Kingfisher County, Oklahoma	4567. Canadian County, Oklahoma*
4496. Washington County, Ohio*	4537. Latimer County, Oklahoma	
4497. Washington township, Ohio*	4538. Love County, Oklahoma	
4498. Wayne County, Ohio*	4539. Marshall County, Oklahoma	
4499. West Chester township, Ohio*	4540. McAlester City, Oklahoma	
4500. Westerville City, Ohio*		
4501. Westerville City, Ohio*		
4502. Westlake City, Ohio*		
4503. Williams County, Ohio*		
4504. Wood County, Ohio*		
4505. Youngstown City, Ohio*		
4506. Ada City, Oklahoma		
4507. Adair County, Oklahoma		
4508. Altus City, Oklahoma		
4509. Ardmore City, Oklahoma		

4568. Carter County,  
 Oklahoma\*  
 4569. Cherokee County,  
 Oklahoma\*  
 4570. Cleveland County,  
 Oklahoma\*  
 4571. Comanche County,  
 Oklahoma\*  
 4572. Creek County,  
 Oklahoma\*  
 4573. Delaware County,  
 Oklahoma\*  
 4574. Edmond City,  
 Oklahoma\*  
 4575. Enid City, Oklahoma\*  
 4576. Garfield County,  
 Oklahoma\*  
 4577. Grady County,  
 Oklahoma\*  
 4578. Kay County, Oklahoma\*  
 4579. Lawton City,  
 Oklahoma\*  
 4580. Le Flore County,  
 Oklahoma\*  
 4581. Lincoln County,  
 Oklahoma\*  
 4582. Logan County,  
 Oklahoma\*  
 4583. Mayes County,  
 Oklahoma\*  
 4584. McClain County,  
 Oklahoma\*  
 4585. McCurtain County,  
 Oklahoma\*  
 4586. Midwest City City,  
 Oklahoma\*  
 4587. Moore City, Oklahoma\*  
 4588. Muskogee City,  
 Oklahoma\*  
 4589. Muskogee County,  
 Oklahoma\*  
 4590. Norman City,  
 Oklahoma\*  
 4591. Oklahoma City City,  
 Oklahoma\*  
 4592. Oklahoma County,  
 Oklahoma\*  
 4593. Okmulgee County,  
 Oklahoma\*  
 4594. Osage County,  
 Oklahoma\*

4595. Ottawa County,  
 Oklahoma\*  
 4596. Owasso City,  
 Oklahoma\*  
 4597. Payne County,  
 Oklahoma\*  
 4598. Pittsburg County,  
 Oklahoma\*  
 4599. Pontotoc County,  
 Oklahoma\*  
 4600. Pottawatomie County,  
 Oklahoma\*  
 4601. Rogers County,  
 Oklahoma\*  
 4602. Sequoyah County,  
 Oklahoma\*  
 4603. Shawnee City,  
 Oklahoma\*  
 4604. Stephens County,  
 Oklahoma\*  
 4605. Stillwater City,  
 Oklahoma\*  
 4606. Tulsa City, Oklahoma\*  
 4607. Tulsa County,  
 Oklahoma\*  
 4608. Wagoner County,  
 Oklahoma\*  
 4609. Washington County,  
 Oklahoma\*  
 4610. Ashland City, Oregon  
 4611. Astoria City, Oregon  
 4612. Baker County, Oregon  
 4613. Canby City, Oregon  
 4614. Central Point City,  
 Oregon  
 4615. Coos Bay City, Oregon  
 4616. Cornelius City, Oregon  
 4617. Cottage Grove City,  
 Oregon  
 4618. Crook County, Oregon  
 4619. Curry County, Oregon  
 4620. Dallas City, Oregon  
 4621. Forest Grove City,  
 Oregon  
 4622. Gladstone City, Oregon  
 4623. Happy Valley City,  
 Oregon  
 4624. Hermiston City, Oregon  
 4625. Hood River County,  
 Oregon

4626. Independence City,  
 Oregon  
 4627. Jefferson County,  
 Oregon  
 4628. Klamath Falls City,  
 Oregon  
 4629. La Grande City, Oregon  
 4630. Lebanon City, Oregon  
 4631. Milwaukie City, Oregon  
 4632. Monmouth City, Oregon  
 4633. Morrow County, Oregon  
 4634. Newberg City, Oregon  
 4635. Newport City, Oregon  
 4636. Ontario City, Oregon  
 4637. Pendleton City, Oregon  
 4638. Prineville City, Oregon  
 4639. Roseburg City, Oregon  
 4640. Sandy City, Oregon  
 4641. Sherwood City, Oregon  
 4642. Silverton City, Oregon  
 4643. St. Helens City, Oregon  
 4644. The Dalles City, Oregon  
 4645. Tillamook County,  
 Oregon  
 4646. Troutdale City, Oregon  
 4647. Tualatin City, Oregon  
 4648. Union County, Oregon  
 4649. Wasco County, Oregon  
 4650. West Linn City, Oregon  
 4651. Wilsonville City,  
 Oregon  
 4652. Woodburn City, Oregon  
 4653. Albany City, Oregon\*  
 4654. Beaverton City, Oregon\*  
 4655. Bend City, Oregon\*  
 4656. Benton County, Oregon\*  
 4657. Clackamas County,  
 Oregon\*  
 4658. Clatsop County,  
 Oregon\*  
 4659. Columbia County,  
 Oregon\*  
 4660. Coos County, Oregon\*  
 4661. Corvallis City, Oregon\*  
 4662. Deschutes County,  
 Oregon\*  
 4663. Douglas County,  
 Oregon\*  
 4664. Eugene City, Oregon\*  
 4665. Grants Pass City,  
 Oregon\*

4666. Gresham City, Oregon\*  
 4667. Hillsboro City, Oregon\*  
 4668. Jackson County,  
     Oregon\*  
 4669. Josephine County,  
     Oregon\*  
 4670. Keizer City, Oregon\*  
 4671. Klamath County,  
     Oregon\*  
 4672. Lake Oswego City,  
     Oregon\*  
 4673. Lane County, Oregon\*  
 4674. Lincoln County,  
     Oregon\*  
 4675. Linn County, Oregon\*  
 4676. Malheur County,  
     Oregon\*  
 4677. Marion County,  
     Oregon\*  
 4678. McMinnville City,  
     Oregon\*  
 4679. Medford City, Oregon\*  
 4680. Multnomah County,  
     Oregon\*  
 4681. Oregon City City,  
     Oregon\*  
 4682. Polk County, Oregon\*  
 4683. Portland City, Oregon\*  
 4684. Redmond City, Oregon\*  
 4685. Salem City, Oregon\*  
 4686. Springfield City,  
     Oregon\*  
 4687. Tigard City, Oregon\*  
 4688. Umatilla County,  
     Oregon\*  
 4689. Washington County,  
     Oregon\*  
 4690. Yamhill County,  
     Oregon\*  
 4691. Adams township,  
     Pennsylvania  
 4692. Amity township,  
     Pennsylvania  
 4693. Antrim township,  
     Pennsylvania  
 4694. Aston township,  
     Pennsylvania  
 4695. Baldwin borough,  
     Pennsylvania  
 4696. Bethlehem township,  
     Pennsylvania

4697. Bloomsburg town,  
     Pennsylvania  
 4698. Buckingham township,  
     Pennsylvania  
 4699. Butler City,  
     Pennsylvania  
 4700. Butler township,  
     Pennsylvania\*  
 4701. Caln township,  
     Pennsylvania  
 4702. Carlisle borough,  
     Pennsylvania  
 4703. Cecil township,  
     Pennsylvania  
 4704. Center township,  
     Pennsylvania  
 4705. Chambersburg borough,  
     Pennsylvania  
 4706. Chestnuthill township,  
     Pennsylvania  
 4707. Coal township,  
     Pennsylvania  
 4708. Coatesville City,  
     Pennsylvania  
 4709. College township,  
     Pennsylvania  
 4710. Columbia borough,  
     Pennsylvania  
 4711. Concord township,  
     Pennsylvania  
 4712. Coolbaugh township,  
     Pennsylvania  
 4713. Cumru township,  
     Pennsylvania  
 4714. Darby borough,  
     Pennsylvania  
 4715. Derry township,  
     Pennsylvania\*  
 4716. Dingman township,  
     Pennsylvania  
 4717. Douglass township,  
     Pennsylvania  
 4718. Dover township,  
     Pennsylvania  
 4719. Doylestown township,  
     Pennsylvania  
 4720. Dunmore borough,  
     Pennsylvania  
 4721. East Cocalico township,  
     Pennsylvania

4722. East Goshen township,  
     Pennsylvania  
 4723. East Hempfield  
     township, Pennsylvania  
 4724. East Lampeter township,  
     Pennsylvania  
 4725. East Norriton township,  
     Pennsylvania  
 4726. East Pennsboro  
     township, Pennsylvania  
 4727. East Stroudsburg  
     borough, Pennsylvania  
 4728. East Whiteland  
     township, Pennsylvania  
 4729. Easton City,  
     Pennsylvania  
 4730. Easttown township,  
     Pennsylvania  
 4731. Elizabeth township,  
     Pennsylvania  
 4732. Elizabethtown borough,  
     Pennsylvania  
 4733. Elk County,  
     Pennsylvania  
 4734. Emmaus borough,  
     Pennsylvania  
 4735. Ephrata borough,  
     Pennsylvania  
 4736. Ephrata township,  
     Pennsylvania  
 4737. Exeter township,  
     Pennsylvania  
 4738. Fairview township,  
     Pennsylvania\*  
 4739. Ferguson township,  
     Pennsylvania  
 4740. Forks township,  
     Pennsylvania  
 4741. Franconia township,  
     Pennsylvania  
 4742. Franklin Park borough,  
     Pennsylvania  
 4743. Fulton County,  
     Pennsylvania  
 4744. Greene township,  
     Pennsylvania\*  
 4745. Greensburg City,  
     Pennsylvania  
 4746. Guilford township,  
     Pennsylvania

4747. Hamilton township,  
Pennsylvania
4748. Hampton township,  
Pennsylvania
4749. Hanover borough,  
Pennsylvania
4750. Hanover township,  
Pennsylvania\*
4751. Harborcreek township,  
Pennsylvania
4752. Harrison township,  
Pennsylvania
4753. Hatfield township,  
Pennsylvania
4754. Hazleton City,  
Pennsylvania
4755. Hermitage City,  
Pennsylvania
4756. Hilltown township,  
Pennsylvania
4757. Hopewell township,  
Pennsylvania
4758. Horsham township,  
Pennsylvania
4759. Indiana borough,  
Pennsylvania
4760. Jefferson Hills borough,  
Pennsylvania
4761. Johnstown City,  
Pennsylvania
4762. Juniata County,  
Pennsylvania
4763. Kingston borough,  
Pennsylvania
4764. Lancaster township,  
Pennsylvania
4765. Lansdale borough,  
Pennsylvania
4766. Lansdowne borough,  
Pennsylvania
4767. Lebanon City,  
Pennsylvania
4768. Lehigh township,  
Pennsylvania
4769. Lehman township,  
Pennsylvania
4770. Limerick township,  
Pennsylvania
4771. Logan township,  
Pennsylvania
4772. Lower Allen township,  
Pennsylvania
4773. Lower Burrell City,  
Pennsylvania
4774. Lower Gwynedd  
township, Pennsylvania
4775. Lower Moreland  
township, Pennsylvania
4776. Lower Pottsgrove  
township, Pennsylvania
4777. Lower Providence  
township, Pennsylvania
4778. Lower Salford township,  
Pennsylvania
4779. Lower Saucon township,  
Pennsylvania
4780. Lower Southampton  
township, Pennsylvania
4781. Loyalsock township,  
Pennsylvania
4782. Manchester township,  
Pennsylvania
4783. Manor township,  
Pennsylvania
4784. Marple township,  
Pennsylvania
4785. McCandless township,  
Pennsylvania
4786. McKeesport City,  
Pennsylvania
4787. Meadville City,  
Pennsylvania
4788. Middle Smithfield  
township, Pennsylvania
4789. Middletown township,  
Pennsylvania\*
4790. Milford township,  
Pennsylvania
4791. Monroeville  
municipality, Pennsylvania
4792. Montgomery township,  
Pennsylvania\*
4793. Montour County,  
Pennsylvania
4794. Moon township,  
Pennsylvania
4795. Mount Joy township,  
Pennsylvania
4796. Mount Pleasant  
township, Pennsylvania
4797. Muhlenberg township,  
Pennsylvania
4798. Munhall borough,  
Pennsylvania
4799. Murrys ville  
municipality, Pennsylvania
4800. Nanticoke City,  
Pennsylvania
4801. Nether Providence  
township, Pennsylvania
4802. New Britain township,  
Pennsylvania
4803. New Castle City,  
Pennsylvania
4804. New Garden township,  
Pennsylvania
4805. New Hanover township,  
Pennsylvania
4806. New Kensington City,  
Pennsylvania
4807. Newberry township,  
Pennsylvania
4808. Newtown township,  
Pennsylvania\*
4809. North Fayette township,  
Pennsylvania
4810. North Lebanon  
township, Pennsylvania
4811. North Middleton  
township, Pennsylvania
4812. North Strabane  
township, Pennsylvania
4813. North Union township,  
Pennsylvania
4814. North Whitehall  
township, Pennsylvania
4815. Palmer township,  
Pennsylvania
4816. Patton township,  
Pennsylvania
4817. Penn township,  
Pennsylvania\*
4818. Peters township,  
Pennsylvania
4819. Philadelphia City /  
Philadelphia County,  
Pennsylvania\*
4820. Phoenixville borough,  
Pennsylvania
4821. Pine township,  
Pennsylvania



4822. Plum borough, Pennsylvania	4847. Spring Garden township, Pennsylvania	4872. Warwick township, Pennsylvania*
4823. Plumstead township, Pennsylvania	4848. Spring township, Pennsylvania*	4873. Washington City, Pennsylvania
4824. Plymouth township, Pennsylvania	4849. Springettsbury township, Pennsylvania	4874. Washington township, Pennsylvania*
4825. Pocono township, Pennsylvania	4850. Springfield township, Pennsylvania*	4875. Waynesboro borough, Pennsylvania
4826. Potter County, Pennsylvania	4851. St. Marys City, Pennsylvania	4876. West Bradford township, Pennsylvania
4827. Pottstown borough, Pennsylvania	4852. Stroud township, Pennsylvania	4877. West Chester borough, Pennsylvania
4828. Pottsville City, Pennsylvania	4853. Susquehanna township, Pennsylvania	4878. West Deer township, Pennsylvania
4829. Rapho township, Pennsylvania	4854. Swatara township, Pennsylvania	4879. West Goshen township, Pennsylvania
4830. Richland township, Pennsylvania*	4855. Towamencin township, Pennsylvania	4880. West Hanover township, Pennsylvania
4831. Robinson township, Pennsylvania	4856. Tredyffrin township, Pennsylvania	4881. West Hempfield township, Pennsylvania
4832. Rostraver township, Pennsylvania	4857. Unity township, Pennsylvania	4882. West Lampeter township, Pennsylvania
4833. Salisbury township, Pennsylvania	4858. Upper Allen township, Pennsylvania	4883. West Manchester township, Pennsylvania
4834. Sandy township, Pennsylvania	4859. Upper Chichester township, Pennsylvania	4884. West Mifflin borough, Pennsylvania
4835. Scott township, Pennsylvania	4860. Upper Dublin township, Pennsylvania	4885. West Norriton township, Pennsylvania
4836. Shaler township, Pennsylvania	4861. Upper Gwynedd township, Pennsylvania	4886. West Whiteland township, Pennsylvania
4837. Sharon City, Pennsylvania	4862. Upper Macungie township, Pennsylvania	4887. Westtown township, Pennsylvania
4838. Silver Spring township, Pennsylvania	4863. Upper Moreland township, Pennsylvania	4888. White township, Pennsylvania
4839. Skippack township, Pennsylvania	4864. Upper Providence township, Pennsylvania*	4889. Whitehall borough, Pennsylvania
4840. Somerset township, Pennsylvania	4865. Upper Saucon township, Pennsylvania	4890. Whitehall township, Pennsylvania
4841. South Fayette township, Pennsylvania	4866. Upper Southampton township, Pennsylvania	4891. Whitmarsh township, Pennsylvania
4842. South Lebanon township, Pennsylvania	4867. Upper St. Clair township, Pennsylvania	4892. Whitpain township, Pennsylvania
4843. South Middleton township, Pennsylvania	4868. Upper Uwchlan township, Pennsylvania	4893. Wilkinsburg borough, Pennsylvania
4844. South Park township, Pennsylvania	4869. Uwchlan township, Pennsylvania	4894. Williamsport City, Pennsylvania
4845. South Union township, Pennsylvania	4870. Walker Township, Pennsylvania	4895. Willistown township, Pennsylvania
4846. South Whitehall township, Pennsylvania	4871. Warrington township, Pennsylvania	4896. Windsor township, Pennsylvania

4897. Worcester township,  
 Pennsylvania  
 4898. Wyoming County,  
 Pennsylvania  
 4899. Wyomissing borough,  
 Pennsylvania  
 4900. Yeadon borough,  
 Pennsylvania  
 4901. York township,  
 Pennsylvania  
 4902. Abington township,  
 Pennsylvania\*  
 4903. Adams County,  
 Pennsylvania\*  
 4904. Allegheny County,  
 Pennsylvania\*  
 4905. Allentown City,  
 Pennsylvania\*  
 4906. Altoona City,  
 Pennsylvania\*  
 4907. Armstrong County,  
 Pennsylvania\*  
 4908. Beaver County,  
 Pennsylvania\*  
 4909. Bedford County,  
 Pennsylvania\*  
 4910. Bensalem township,  
 Pennsylvania\*  
 4911. Berks County,  
 Pennsylvania\*  
 4912. Bethel Park  
 municipality,  
 Pennsylvania\*  
 4913. Bethlehem City,  
 Pennsylvania\*  
 4914. Blair County,  
 Pennsylvania\*  
 4915. Bradford County,  
 Pennsylvania\*  
 4916. Bristol township,  
 Pennsylvania\*  
 4917. Bucks County,  
 Pennsylvania\*  
 4918. Butler County,  
 Pennsylvania\*  
 4919. Cambria County,  
 Pennsylvania\*  
 4920. Carbon County,  
 Pennsylvania\*  
 4921. Centre County,  
 Pennsylvania\*

4922. Cheltenham township,  
 Pennsylvania\*  
 4923. Chester City,  
 Pennsylvania\*  
 4924. Chester County,  
 Pennsylvania\*  
 4925. Clarion County,  
 Pennsylvania\*  
 4926. Clearfield County,  
 Pennsylvania\*  
 4927. Clinton County,  
 Pennsylvania\*  
 4928. Columbia County,  
 Pennsylvania\*  
 4929. Cranberry township,  
 Pennsylvania\*  
 4930. Crawford County,  
 Pennsylvania\*  
 4931. Cumberland County,  
 Pennsylvania\*  
 4932. Dauphin County,  
 Pennsylvania\*  
 4933. Delaware County,  
 Pennsylvania\*  
 4934. Erie City, Pennsylvania\*  
 4935. Erie County,  
 Pennsylvania\*  
 4936. Falls township,  
 Pennsylvania\*  
 4937. Fayette County,  
 Pennsylvania\*  
 4938. Franklin County,  
 Pennsylvania\*  
 4939. Greene County,  
 Pennsylvania\*  
 4940. Hampden township,  
 Pennsylvania\*  
 4941. Harrisburg City,  
 Pennsylvania\*  
 4942. Haverford township,  
 Pennsylvania\*  
 4943. Hempfield township,  
 Pennsylvania\*  
 4944. Huntingdon County,  
 Pennsylvania\*  
 4945. Indiana County,  
 Pennsylvania\*  
 4946. Jefferson County,  
 Pennsylvania\*  
 4947. Lackawanna County,  
 Pennsylvania\*

4948. Lancaster City,  
 Pennsylvania\*  
 4949. Lancaster County,  
 Pennsylvania\*  
 4950. Lawrence County,  
 Pennsylvania\*  
 4951. Lebanon County,  
 Pennsylvania\*  
 4952. Lehigh County,  
 Pennsylvania\*  
 4953. Lower Macungie  
 township, Pennsylvania\*  
 4954. Lower Makefield  
 township, Pennsylvania\*  
 4955. Lower Merion township,  
 Pennsylvania\*  
 4956. Lower Paxton township,  
 Pennsylvania\*  
 4957. Luzerne County,  
 Pennsylvania\*  
 4958. Lycoming County,  
 Pennsylvania\*  
 4959. Manheim township,  
 Pennsylvania\*  
 4960. McKean County,  
 Pennsylvania\*  
 4961. Mercer County,  
 Pennsylvania\*  
 4962. Mifflin County,  
 Pennsylvania\*  
 4963. Millcreek township,  
 Pennsylvania\*  
 4964. Monroe County,  
 Pennsylvania\*  
 4965. Montgomery County,  
 Pennsylvania\*  
 4966. Mount Lebanon  
 township, Pennsylvania\*  
 4967. Norristown borough,  
 Pennsylvania\*  
 4968. North Huntingdon  
 township, Pennsylvania\*  
 4969. Northampton County,  
 Pennsylvania\*  
 4970. Northampton township,  
 Pennsylvania\*  
 4971. Northumberland County,  
 Pennsylvania\*  
 4972. Penn Hills township,  
 Pennsylvania\*

4973. Perry County, Pennsylvania*	4998. York County, Pennsylvania*	5023. Dorado Municipio, Puerto Rico*
4974. Pike County, Pennsylvania*	4999. Adjuntas Municipio, Puerto Rico	5024. Fajardo Municipio, Puerto Rico
4975. Pittsburgh City, Pennsylvania*	5000. Aguada Municipio, Puerto Rico*	5025. Florida Municipio, Puerto Rico
4976. Radnor township, Pennsylvania*	5001. Aguadilla Municipio, Puerto Rico*	5026. Guánica Municipio, Puerto Rico
4977. Reading City, Pennsylvania*	5002. Aguas Buenas Municipio, Puerto Rico	5027. Guayama Municipio, Puerto Rico*
4978. Ridley township, Pennsylvania*	5003. Aibonito Municipio, Puerto Rico	5028. Guayanilla Municipio, Puerto Rico
4979. Ross township, Pennsylvania*	5004. Añasco Municipio, Puerto Rico	5029. Guaynabo Municipio, Puerto Rico*
4980. Schuylkill County, Pennsylvania*	5005. Arecibo Municipio, Puerto Rico*	5030. Gurabo Municipio, Puerto Rico*
4981. Scranton City, Pennsylvania*	5006. Arroyo Municipio, Puerto Rico	5031. Hatillo Municipio, Puerto Rico*
4982. Snyder County, Pennsylvania*	5007. Barceloneta Municipio, Puerto Rico	5032. Hormigueros Municipio, Puerto Rico
4983. Somerset County, Pennsylvania*	5008. Barranquitas Municipio, Puerto Rico	5033. Humacao Municipio, Puerto Rico*
4984. State College borough, Pennsylvania*	5009. Bayamón Municipio, Puerto Rico*	5034. Isabela Municipio, Puerto Rico*
4985. Susquehanna County, Pennsylvania*	5010. Cabo Rojo Municipio, Puerto Rico*	5035. Jayuya Municipio, Puerto Rico
4986. Tioga County, Pennsylvania*	5011. Caguas Municipio, Puerto Rico*	5036. Juana Díaz Municipio, Puerto Rico*
4987. Union County, Pennsylvania*	5012. Camuy Municipio, Puerto Rico*	5037. Juncos Municipio, Puerto Rico*
4988. Upper Darby township, Pennsylvania*	5013. Canóvanas Municipio, Puerto Rico*	5038. Lajas Municipio, Puerto Rico
4989. Upper Merion township, Pennsylvania*	5014. Carolina Municipio, Puerto Rico*	5039. Lares Municipio, Puerto Rico
4990. Venango County, Pennsylvania*	5015. Cataño Municipio, Puerto Rico	5040. Las Piedras Municipio, Puerto Rico*
4991. Warminster township, Pennsylvania*	5016. Cayey Municipio, Puerto Rico*	5041. Loíza Municipio, Puerto Rico
4992. Warren County, Pennsylvania*	5017. Ceiba Municipio, Puerto Rico	5042. Luquillo Municipio, Puerto Rico
4993. Washington County, Pennsylvania*	5018. Ciales Municipio, Puerto Rico	5043. Manatí Municipio, Puerto Rico*
4994. Wayne County, Pennsylvania*	5019. Cidra Municipio, Puerto Rico*	5044. Maunabo Municipio, Puerto Rico
4995. Westmoreland County, Pennsylvania*	5020. Coamo Municipio, Puerto Rico*	5045. Mayagüez Municipio, Puerto Rico*
4996. Wilkes-Barre City, Pennsylvania*	5021. Comerío Municipio, Puerto Rico	5046. Moca Municipio, Puerto Rico*
4997. York City, Pennsylvania*	5022. Corozal Municipio, Puerto Rico*	5047. Morovis Municipio, Puerto Rico*

5048. Naguabo Municipio, Puerto Rico	5073. Abbeville County, South Carolina	5098. Mauldin City, South Carolina
5049. Naranjito Municipio, Puerto Rico	5074. Anderson City, South Carolina	5099. Moncks Corner town, South Carolina
5050. Orocovis Municipio, Puerto Rico	5075. Bamberg County, South Carolina	5100. Newberry City, South Carolina
5051. Patillas Municipio, Puerto Rico	5076. Barnwell County, South Carolina	5101. North Augusta City, South Carolina
5052. Peñuelas Municipio, Puerto Rico	5077. Beaufort City, South Carolina	5102. North Myrtle Beach City, South Carolina
5053. Ponce Municipio, Puerto Rico*	5078. Bluffton town, South Carolina	5103. Orangeburg City, South Carolina
5054. Quebradillas Municipio, Puerto Rico	5079. Calhoun County, South Carolina	5104. Port Royal town, South Carolina
5055. Rincón Municipio, Puerto Rico	5080. Cayce City, South Carolina	5105. Saluda County, South Carolina
5056. Río Grande Municipio, Puerto Rico*	5081. Clemson City, South Carolina	5106. Simpsonville City, South Carolina
5057. Sabana Grande Municipio, Puerto Rico	5082. Conway City, South Carolina	5107. Tega Cay City, South Carolina
5058. Salinas Municipio, Puerto Rico	5083. Easley City, South Carolina	5108. Union County, South Carolina
5059. San Germán Municipio, Puerto Rico*	5084. Edgefield County, South Carolina	5109. West Columbia City, South Carolina
5060. San Juan Municipio, Puerto Rico*	5085. Fairfield County, South Carolina	5110. Aiken City, South Carolina*
5061. San Lorenzo Municipio, Puerto Rico*	5086. Forest Acres City, South Carolina	5111. Aiken County, South Carolina*
5062. San Sebastián Municipio, Puerto Rico*	5087. Fort Mill town, South Carolina	5112. Anderson County, South Carolina*
5063. Santa Isabel Municipio, Puerto Rico	5088. Fountain Inn City, South Carolina	5113. Beaufort County, South Carolina*
5064. Toa Alta Municipio, Puerto Rico*	5089. Gaffney City, South Carolina	5114. Berkeley County, South Carolina*
5065. Toa Baja Municipio, Puerto Rico*	5090. Greenwood City, South Carolina	5115. Charleston City, South Carolina*
5066. Trujillo Alto Municipio, Puerto Rico*	5091. Hampton County, South Carolina	5116. Charleston County, South Carolina*
5067. Utuado Municipio, Puerto Rico	5092. Hanahan City, South Carolina	5117. Cherokee County, South Carolina*
5068. Vega Alta Municipio, Puerto Rico*	5093. Irmo town, South Carolina	5118. Chester County, South Carolina*
5069. Vega Baja Municipio, Puerto Rico*	5094. James Island town, South Carolina	5119. Chesterfield County, South Carolina*
5070. Villalba Municipio, Puerto Rico	5095. Lee County, South Carolina	5120. Clarendon County, South Carolina*
5071. Yabucoa Municipio, Puerto Rico*	5096. Lexington town, South Carolina	5121. Colleton County, South Carolina*
5072. Yauco Municipio, Puerto Rico*	5097. Marlboro County, South Carolina	5122. Columbia City, South Carolina*

5123. Darlington County, South Carolina*	5148. Pickens County, South Carolina*	5173. Oglala Lakota County, South Dakota
5124. Dillon County, South Carolina*	5149. Richland County, South Carolina*	5174. Pierre City, South Dakota
5125. Dorchester County, South Carolina*	5150. Rock Hill City, South Carolina*	5175. Roberts County, South Dakota
5126. Florence City, South Carolina*	5151. Spartanburg City, South Carolina*	5176. Spearfish City, South Dakota
5127. Florence County, South Carolina*	5152. Spartanburg County, South Carolina*	5177. Todd County, South Dakota
5128. Georgetown County, South Carolina*	5153. Summerville town, South Carolina*	5178. Union County, South Dakota
5129. Goose Creek City, South Carolina*	5154. Sumter City, South Carolina*	5179. Vermillion City, South Dakota
5130. Greenville City, South Carolina*	5155. Sumter County, South Carolina*	5180. Watertown City, South Dakota
5131. Greenville County, South Carolina*	5156. Williamsburg County, South Carolina*	5181. Yankton City, South Dakota
5132. Greenwood County, South Carolina*	5157. York County, South Carolina*	5182. Yankton County, South Dakota
5133. Greer City, South Carolina*	5158. Aberdeen City, South Dakota	5183. Brookings County, South Dakota*
5134. Hilton Head Island town, South Carolina*	5159. Beadle County, South Dakota	5184. Brown County, South Dakota*
5135. Horry County, South Carolina*	5160. Box Elder City, South Dakota	5185. Lincoln County, South Dakota*
5136. Jasper County, South Carolina*	5161. Brandon City, South Dakota	5186. Minnehaha County, South Dakota*
5137. Kershaw County, South Carolina*	5162. Brookings City, South Dakota	5187. Pennington County, South Dakota*
5138. Lancaster County, South Carolina*	5163. Butte County, South Dakota	5188. Rapid City City, South Dakota*
5139. Laurens County, South Carolina*	5164. Clay County, South Dakota	5189. Sioux Falls City, South Dakota*
5140. Lexington County, South Carolina*	5165. Codrington County, South Dakota	5190. Arlington town, Tennessee
5141. Marion County, South Carolina*	5166. Davison County, South Dakota	5191. Athens City, Tennessee
5142. Mount Pleasant town, South Carolina*	5167. Hughes County, South Dakota	5192. Benton County, Tennessee
5143. Myrtle Beach City, South Carolina*	5168. Huron City, South Dakota	5193. Bledsoe County, Tennessee
5144. Newberry County, South Carolina*	5169. Lake County, South Dakota	5194. Bristol City, Tennessee
5145. North Charleston City, South Carolina*	5170. Lawrence County, South Dakota	5195. Cannon County, Tennessee
5146. Oconee County, South Carolina*	5171. Meade County, South Dakota	5196. Carroll County, Tennessee
5147. Orangeburg County, South Carolina*	5172. Mitchell City, South Dakota	5197. Chester County, Tennessee
		5198. Clinton City, Tennessee
		5199. Collegedale City, Tennessee

5200. Crockett County, Tennessee	5226. Lauderdale County, Tennessee	5254. Stewart County, Tennessee
5201. Crossville City, Tennessee	5227. Lawrenceburg City, Tennessee	5255. Tullahoma City, Tennessee
5202. Decatur County, Tennessee	5228. Lewis County, Tennessee	5256. Unicoi County, Tennessee
5203. DeKalb County, Tennessee	5229. Lewisburg City, Tennessee	5257. Union City City, Tennessee
5204. Dickson City, Tennessee	5230. Macon County, Tennessee	5258. Union County, Tennessee
5205. Dyersburg City, Tennessee	5231. Manchester City, Tennessee	5259. Wayne County, Tennessee
5206. East Ridge City, Tennessee	5232. Marion County, Tennessee	5260. White County, Tennessee
5207. Elizabethton City, Tennessee	5233. Martin City, Tennessee	5261. White House City, Tennessee
5208. Farragut town, Tennessee	5234. Maryville City, Tennessee	5262. Anderson County, Tennessee*
5209. Fentress County, Tennessee	5235. McMinnville City, Tennessee	5263. Bartlett City, Tennessee*
5210. Giles County, Tennessee	5236. McNairy County, Tennessee	5264. Bedford County, Tennessee*
5211. Goodlettsville City, Tennessee	5237. Meigs County, Tennessee	5265. Blount County, Tennessee*
5212. Goodlettsville City, Tennessee	5238. Millington City, Tennessee	5266. Bradley County, Tennessee*
5213. Grainger County, Tennessee	5239. Morgan County, Tennessee	5267. Brentwood City, Tennessee*
5214. Greeneville town, Tennessee	5240. Nolensville town, Tennessee	5268. Campbell County, Tennessee*
5215. Grundy County, Tennessee	5241. Oak Ridge City, Tennessee	5269. Carter County, Tennessee*
5216. Hardeman County, Tennessee	5242. Overton County, Tennessee	5270. Chattanooga City, Tennessee*
5217. Hardin County, Tennessee	5243. Paris City, Tennessee	5271. Cheatham County, Tennessee*
5218. Hartsville/Trousdale County, Tennessee	5244. Polk County, Tennessee	5272. Claiborne County, Tennessee*
5219. Haywood County, Tennessee	5245. Portland City, Tennessee	5273. Clarksville City, Tennessee*
5220. Henderson County, Tennessee	5246. Red Bank City, Tennessee	5274. Cleveland City, Tennessee*
5221. Hickman County, Tennessee	5247. Scott County, Tennessee	5275. Cocke County, Tennessee*
5222. Humphreys County, Tennessee	5248. Sequatchie County, Tennessee	5276. Coffee County, Tennessee*
5223. Jackson County, Tennessee	5249. Sevierville City, Tennessee	5277. Collierville town, Tennessee*
5224. Johnson County, Tennessee	5250. Shelbyville City, Tennessee	5278. Columbia City, Tennessee*
5225. Lakeland City, Tennessee	5251. Smith County, Tennessee	
	5252. Soddy-Daisy City, Tennessee	
	5253. Springfield City, Tennessee	

5279. Cookeville City, Tennessee*	5304. Lincoln County, Tennessee*	5328. Sullivan County, Tennessee*
5280. Cumberland County, Tennessee*	5305. Loudon County, Tennessee*	5329. Sumner County, Tennessee*
5281. Dickson County, Tennessee*	5306. Madison County, Tennessee*	5330. Tipton County, Tennessee*
5282. Dyer County, Tennessee*	5307. Marshall County, Tennessee*	5331. Warren County, Tennessee*
5283. Fayette County, Tennessee*	5308. Maury County, Tennessee*	5332. Washington County, Tennessee*
5284. Franklin City, Tennessee*	5309. McMinn County, Tennessee*	5333. Weakley County, Tennessee*
5285. Franklin County, Tennessee*	5310. Memphis City, Tennessee*	5334. Williamson County, Tennessee*
5286. Gallatin City, Tennessee*	5311. Monroe County, Tennessee*	5335. Wilson County, Tennessee*
5287. Germantown City, Tennessee*	5312. Montgomery County, Tennessee*	5336. Alpine City, Utah
5288. Gibson County, Tennessee*	5313. Morristown City, Tennessee*	5337. Bluffdale City, Utah
5289. Greene County, Tennessee*	5314. Mount Juliet City, Tennessee*	5338. Brigham City City, Utah
5290. Hamblen County, Tennessee*	5315. Murfreesboro City, Tennessee*	5339. Carbon County, Utah
5291. Hamilton County, Tennessee*	5316. Nashville-Davidson metropolitan government, Tennessee*	5340. Cedar Hills City, Utah
5292. Hawkins County, Tennessee*	5317. Nashville-Davidson metropolitan government, Tennessee*	5341. Centerville City, Utah
5293. Hendersonville City, Tennessee*	5318. Obion County, Tennessee*	5342. Clinton City, Utah
5294. Henry County, Tennessee*	5319. Putnam County, Tennessee*	5343. Duchesne County, Utah
5295. Jackson City, Tennessee*	5320. Rhea County, Tennessee*	5344. Emery County, Utah
5296. Jefferson County, Tennessee*	5321. Roane County, Tennessee*	5345. Farmington City, Utah
5297. Johnson City City, Tennessee*	5322. Robertson County, Tennessee*	5346. Grantsville City, Utah
5298. Kingsport City, Tennessee*	5323. Rutherford County, Tennessee*	5347. Heber City, Utah
5299. Knox County, Tennessee*	5324. Sevier County, Tennessee*	5348. Highland City, Utah
5300. Knoxville City, Tennessee*	5325. Shelby County, Tennessee*	5349. Hurricane City, Utah
5301. La Vergne City, Tennessee*	5326. Smyrna town, Tennessee*	5350. Juab County, Utah
5302. Lawrence County, Tennessee*	5327. Spring Hill City, Tennessee*	5351. Lindon City, Utah
5303. Lebanon City, Tennessee*		5352. Magna metro township, Utah
		5353. Mapleton City, Utah
		5354. Millard County, Utah
		5355. Morgan County, Utah
		5356. North Logan City, Utah
		5357. North Ogden City, Utah
		5358. North Salt Lake City, Utah
		5359. Payson City, Utah
		5360. Pleasant View City, Utah
		5361. San Juan County, Utah
		5362. Santaquin City, Utah
		5363. Sevier County, Utah
		5364. Smithfield City, Utah
		5365. South Ogden City, Utah
		5366. South Salt Lake City, Utah

5367. Vernal City, Utah	5408. St. George City, Utah*	5441. Windham County,
5368. Vineyard town, Utah	5409. Summit County, Utah*	Vermont*
5369. Washington City, Utah	5410. Syracuse City, Utah*	5442. Windsor County,
5370. West Haven City, Utah	5411. Taylorsville City, Utah*	Vermont*
5371. West Point City, Utah	5412. Tooele City, Utah*	5443. Alleghany County,
5372. Woods Cross City, Utah	5413. Tooele County, Utah*	Virginia
5373. American Fork City,	5414. Uintah County, Utah*	5444. Amelia County, Virginia
Utah*	5415. Utah County, Utah*	5445. Appomattox County,
5374. Bountiful City, Utah*	5416. Wasatch County, Utah*	Virginia
5375. Box Elder County,	5417. Washington County,	5446. Bristol City, Virginia
Utah*	Utah*	5447. Brunswick County,
5376. Cache County, Utah*	5418. Weber County, Utah*	Virginia
5377. Cedar City City, Utah*	5419. West Jordan City, Utah*	5448. Buchanan County,
5378. Clearfield City, Utah*	5420. West Valley City City,	Virginia
5379. Cottonwood Heights	Utah*	5449. Buckingham County,
City, Utah*	5421. Bennington town,	Virginia
5380. Davis County, Utah*	Vermont	5450. Carroll County, Virginia
5381. Draper City, Utah*	5422. Brattleboro town,	5451. Charlotte County,
5382. Eagle Mountain City,	Vermont	Virginia
Utah*	5423. Caledonia County,	5452. Christiansburg town,
5383. Herriman City, Utah*	Vermont	Virginia
5384. Holladay City, Utah*	5424. Colchester town,	5453. Clarke County, Virginia
5385. Iron County, Utah*	Vermont	5454. Colonial Heights City,
5386. Kaysville City, Utah*	5425. Essex Junction village,	Virginia
5387. Kearns metro township,	Vermont	5455. Culpeper town, Virginia
Utah*	5426. Essex town, Vermont	5456. Dickenson County,
5388. Layton City, Utah*	5427. Lamoille County,	Virginia
5389. Lehi City, Utah*	Vermont	5457. Dinwiddie County,
5390. Logan City, Utah*	5428. Milton town, Vermont	Virginia
5391. Midvale City, Utah*	5429. Orange County,	5458. Essex County, Virginia
5392. Millcreek City, Utah*	Vermont	5459. Fairfax City, Virginia
5393. Murray City, Utah*	5430. Orleans County,	5460. Falls Church City,
5394. Ogden City, Utah*	Vermont	Virginia
5395. Orem City, Utah*	5431. Rutland City, Vermont	5461. Floyd County, Virginia
5396. Pleasant Grove City,	5432. South Burlington City,	5462. Fluvanna County,
Utah*	Vermont	Virginia
5397. Provo City, Utah*	5433. Williston town, Vermont	5463. Fredericksburg City,
5398. Riverton City, Utah*	5434. Addison County,	Virginia
5399. Roy City, Utah*	Vermont*	5464. Front Royal town,
5400. Salt Lake City City,	5435. Bennington County,	Virginia
Utah*	Vermont*	5465. Giles County, Virginia
5401. Salt Lake County, Utah*	5436. Burlington City,	5466. Goochland County,
5402. Sandy City, Utah*	Vermont*	Virginia
5403. Sanpete County, Utah*	5437. Chittenden County,	5467. Grayson County,
5404. Saratoga Springs City,	Vermont*	Virginia
Utah*	5438. Franklin County,	5468. Greene County, Virginia
5405. South Jordan City,	Vermont*	5469. Greensville County,
Utah*	5439. Rutland County,	Virginia
5406. Spanish Fork City,	Vermont*	5470. Herndon town, Virginia
Utah*	5440. Washington County,	5471. Hopewell City, Virginia
5407. Springville City, Utah*	Vermont*	



5472. King George County, Virginia	5503. Westmoreland County, Virginia	5530. Hanover County, Virginia*
5473. King William County, Virginia	5504. Williamsburg City, Virginia	5531. Harrisonburg City, Virginia*
5474. Lancaster County, Virginia	5505. Winchester City, Virginia	5532. Henrico County, Virginia*
5475. Lee County, Virginia	5506. Wythe County, Virginia	5533. Henry County, Virginia*
5476. Lunenburg County, Virginia	5507. Accomack County, Virginia*	5534. Isle of Wight County, Virginia*
5477. Madison County, Virginia	5508. Albemarle County, Virginia*	5535. James City County, Virginia*
5478. Manassas Park City, Virginia	5509. Alexandria City, Virginia*	5536. Leesburg town, Virginia*
5479. Martinsville City, Virginia	5510. Amherst County, Virginia*	5537. Loudoun County, Virginia*
5480. Middlesex County, Virginia	5511. Arlington County, Virginia*	5538. Louisa County, Virginia*
5481. Nelson County, Virginia	5512. Augusta County, Virginia*	5539. Lynchburg City, Virginia*
5482. New Kent County, Virginia	5513. Bedford County, Virginia*	5540. Manassas City, Virginia*
5483. Northampton County, Virginia	5514. Blacksburg town, Virginia*	5541. Mecklenburg County, Virginia*
5484. Northumberland County, Virginia	5515. Botetourt County, Virginia*	5542. Montgomery County, Virginia*
5485. Nottoway County, Virginia	5516. Campbell County, Virginia*	5543. Newport News City, Virginia*
5486. Page County, Virginia	5517. Caroline County, Virginia*	5544. Norfolk City, Virginia*
5487. Patrick County, Virginia	5518. Charlottesville City, Virginia*	5545. Orange County, Virginia*
5488. Poquoson City, Virginia	5519. Chesapeake City, Virginia*	5546. Petersburg City, Virginia*
5489. Powhatan County, Virginia	5520. Chesterfield County, Virginia*	5547. Pittsylvania County, Virginia*
5490. Prince Edward County, Virginia	5521. Culpeper County, Virginia*	5548. Portsmouth City, Virginia*
5491. Purcellville town, Virginia	5522. Danville City, Virginia*	5549. Prince George County, Virginia*
5492. Radford City, Virginia	5523. Fairfax County, Virginia*	5550. Prince William County, Virginia*
5493. Rockbridge County, Virginia	5524. Fauquier County, Virginia*	5551. Pulaski County, Virginia*
5494. Russell County, Virginia	5525. Franklin County, Virginia*	5552. Richmond City, Virginia*
5495. Salem City, Virginia	5526. Frederick County, Virginia*	5553. Roanoke City, Virginia*
5496. Scott County, Virginia	5527. Gloucester County, Virginia*	5554. Roanoke County, Virginia*
5497. Southampton County, Virginia	5528. Halifax County, Virginia*	5555. Rockingham County, Virginia*
5498. Staunton City, Virginia	5529. Hampton City, Virginia*	5556. Shenandoah County, Virginia*
5499. Sussex County, Virginia		
5500. Vienna town, Virginia		
5501. Warrenton town, Virginia		
5502. Waynesboro City, Virginia		

5557. Smyth County,  
 Virginia\*  
 5558. Spotsylvania County,  
 Virginia\*  
 5559. Stafford County,  
 Virginia\*  
 5560. Suffolk City, Virginia\*  
 5561. Tazewell County,  
 Virginia\*  
 5562. Virginia Beach City,  
 Virginia\*  
 5563. Warren County,  
 Virginia\*  
 5564. Washington County,  
 Virginia\*  
 5565. Wise County, Virginia\*  
 5566. York County, Virginia\*  
 5567. Aberdeen City,  
 Washington  
 5568. Adams County,  
 Washington  
 5569. Anacortes City,  
 Washington  
 5570. Arlington City,  
 Washington  
 5571. Asotin County,  
 Washington  
 5572. Bainbridge Island City,  
 Washington  
 5573. Battle Ground City,  
 Washington  
 5574. Bonney Lake City,  
 Washington  
 5575. Camas City, Washington  
 5576. Centralia City,  
 Washington  
 5577. Cheney City,  
 Washington  
 5578. Covington City,  
 Washington  
 5579. East Wenatchee City,  
 Washington  
 5580. Edgewood City,  
 Washington  
 5581. Ellensburg City,  
 Washington  
 5582. Enumclaw City,  
 Washington  
 5583. Ferndale City,  
 Washington  
 5584. Fife City, Washington

5585. Gig Harbor City,  
 Washington  
 5586. Grandview City,  
 Washington  
 5587. Kelso City, Washington  
 5588. Kenmore City,  
 Washington  
 5589. Klickitat County,  
 Washington  
 5590. Lake Forest Park City,  
 Washington  
 5591. Liberty Lake City,  
 Washington  
 5592. Lincoln County,  
 Washington  
 5593. Lynden City,  
 Washington  
 5594. Maple Valley City,  
 Washington  
 5595. Mercer Island City,  
 Washington  
 5596. Mill Creek City,  
 Washington  
 5597. Monroe City,  
 Washington  
 5598. Moses Lake City,  
 Washington  
 5599. Mountlake Terrace City,  
 Washington  
 5600. Mukilteo City,  
 Washington  
 5601. Newcastle City,  
 Washington  
 5602. Oak Harbor City,  
 Washington  
 5603. Pacific County,  
 Washington  
 5604. Pend Oreille County,  
 Washington  
 5605. Port Angeles City,  
 Washington  
 5606. Port Orchard City,  
 Washington  
 5607. Poulsbo City,  
 Washington  
 5608. San Juan County,  
 Washington  
 5609. SeaTac City,  
 Washington  
 5610. Sedro-Woolley City,  
 Washington

5611. Shelton City,  
 Washington  
 5612. Skamania County,  
 Washington  
 5613. Snohomish City,  
 Washington  
 5614. Snoqualmie City,  
 Washington  
 5615. Sumner City,  
 Washington  
 5616. Sunnyside City,  
 Washington  
 5617. Tukwila City,  
 Washington  
 5618. Tumwater City,  
 Washington  
 5619. Washougal City,  
 Washington  
 5620. West Richland City,  
 Washington  
 5621. Woodinville City,  
 Washington  
 5622. Auburn City,  
 Washington\*  
 5623. Bellevue City,  
 Washington\*  
 5624. Bellingham City,  
 Washington\*  
 5625. Benton County,  
 Washington\*  
 5626. Bothell City,  
 Washington\*  
 5627. Bremerton City,  
 Washington\*  
 5628. Burien City,  
 Washington\*  
 5629. Chelan County,  
 Washington\*  
 5630. Clallam County,  
 Washington\*  
 5631. Clark County,  
 Washington\*  
 5632. Cowlitz County,  
 Washington\*  
 5633. Des Moines City,  
 Washington\*  
 5634. Douglas County,  
 Washington\*  
 5635. Edmonds City,  
 Washington\*

5636. Everett City,  
 Washington\*  
 5637. Federal Way City,  
 Washington\*  
 5638. Franklin County,  
 Washington\*  
 5639. Grant County,  
 Washington\*  
 5640. Grays Harbor County,  
 Washington\*  
 5641. Island County,  
 Washington\*  
 5642. Issaquah City,  
 Washington\*  
 5643. Jefferson County,  
 Washington\*  
 5644. Kennewick City,  
 Washington\*  
 5645. Kent City, Washington\*  
 5646. King County,  
 Washington\*  
 5647. Kirkland City,  
 Washington\*  
 5648. Kitsap County,  
 Washington\*  
 5649. Kittitas County,  
 Washington\*  
 5650. Lacey City,  
 Washington\*  
 5651. Lake Stevens City,  
 Washington\*  
 5652. Lakewood City,  
 Washington\*  
 5653. Lewis County,  
 Washington\*  
 5654. Longview City,  
 Washington\*  
 5655. Lynnwood City,  
 Washington\*  
 5656. Marysville City,  
 Washington\*  
 5657. Mason County,  
 Washington\*  
 5658. Mount Vernon City,  
 Washington\*  
 5659. Okanogan County,  
 Washington\*  
 5660. Olympia City,  
 Washington\*  
 5661. Pasco City,  
 Washington\*

5662. Pierce County,  
 Washington\*  
 5663. Pullman City,  
 Washington\*  
 5664. Puyallup City,  
 Washington\*  
 5665. Redmond City,  
 Washington\*  
 5666. Renton City,  
 Washington\*  
 5667. Richland City,  
 Washington\*  
 5668. Sammamish City,  
 Washington\*  
 5669. Seattle City,  
 Washington\*  
 5670. Shoreline City,  
 Washington\*  
 5671. Skagit County,  
 Washington\*  
 5672. Snohomish County,  
 Washington\*  
 5673. Spokane City,  
 Washington\*  
 5674. Spokane County,  
 Washington\*  
 5675. Spokane Valley City,  
 Washington\*  
 5676. Stevens County,  
 Washington\*  
 5677. Tacoma City,  
 Washington\*  
 5678. Thurston County,  
 Washington\*  
 5679. University Place City,  
 Washington\*  
 5680. Vancouver City,  
 Washington\*  
 5681. Walla Walla City,  
 Washington\*  
 5682. Walla Walla County,  
 Washington\*  
 5683. Wenatchee City,  
 Washington\*  
 5684. Whatcom County,  
 Washington\*  
 5685. Whitman County,  
 Washington\*  
 5686. Yakima City,  
 Washington\*

5687. Yakima County,  
 Washington\*  
 5688. Adams County,  
 Wisconsin  
 5689. Allouez village,  
 Wisconsin  
 5690. Ashland County,  
 Wisconsin  
 5691. Ashwaubenon village,  
 Wisconsin  
 5692. Baraboo City, Wisconsin  
 5693. Bayfield County,  
 Wisconsin  
 5694. Beaver Dam City,  
 Wisconsin  
 5695. Bellevue village,  
 Wisconsin  
 5696. Brown Deer village,  
 Wisconsin  
 5697. Buffalo County,  
 Wisconsin  
 5698. Burlington City,  
 Wisconsin  
 5699. Burnett County,  
 Wisconsin  
 5700. Caledonia village,  
 Wisconsin  
 5701. Cedarburg City,  
 Wisconsin  
 5702. Chippewa Falls City,  
 Wisconsin  
 5703. Crawford County,  
 Wisconsin  
 5704. Cudahy City, Wisconsin  
 5705. De Pere City, Wisconsin  
 5706. DeForest village,  
 Wisconsin  
 5707. Door County, Wisconsin  
 5708. Elkhorn City, Wisconsin  
 5709. Fort Atkinson City,  
 Wisconsin  
 5710. Fox Crossing village,  
 Wisconsin  
 5711. Germantown village,  
 Wisconsin  
 5712. Glendale City,  
 Wisconsin  
 5713. Grafton village,  
 Wisconsin  
 5714. Grand Chute town,  
 Wisconsin

5715. Green Lake County,  
     Wisconsin  
 5716. Greendale village,  
     Wisconsin  
 5717. Greenville town,  
     Wisconsin  
 5718. Harrison village,  
     Wisconsin  
 5719. Hartford City,  
     Wisconsin  
 5720. Hobart village,  
     Wisconsin  
 5721. Holmen village,  
     Wisconsin  
 5722. Howard village,  
     Wisconsin  
 5723. Hudson City, Wisconsin  
 5724. Iowa County, Wisconsin  
 5725. Jackson County,  
     Wisconsin  
 5726. Juneau County,  
     Wisconsin  
 5727. Kaukauna City,  
     Wisconsin  
 5728. Kewaunee County,  
     Wisconsin  
 5729. Lafayette County,  
     Wisconsin  
 5730. Langlade County,  
     Wisconsin  
 5731. Lincoln County,  
     Wisconsin  
 5732. Lisbon town, Wisconsin  
 5733. Little Chute village,  
     Wisconsin  
 5734. Marinette City,  
     Wisconsin  
 5735. Marquette County,  
     Wisconsin  
 5736. Marshfield City,  
     Wisconsin  
 5737. Menasha City,  
     Wisconsin  
 5738. Menomonie City,  
     Wisconsin  
 5739. Mequon City, Wisconsin  
 5740. Middleton City,  
     Wisconsin  
 5741. Monroe City, Wisconsin  
 5742. Mount Pleasant village,  
     Wisconsin

5743. Muskego City,  
     Wisconsin  
 5744. Neenah City, Wisconsin  
 5745. Oconomowoc City,  
     Wisconsin  
 5746. Onalaska City,  
     Wisconsin  
 5747. Oregon village,  
     Wisconsin  
 5748. Pewaukee City,  
     Wisconsin  
 5749.     Platteville City,  
     Wisconsin  
 5750. Pleasant Prairie village,  
     Wisconsin  
 5751. Plover village,  
     Wisconsin  
 5752. Port Washington City,  
     Wisconsin  
 5753. Portage City, Wisconsin  
 5754. Price County, Wisconsin  
 5755. Richfield village,  
     Wisconsin  
 5756. Richland County,  
     Wisconsin  
 5757. River Falls City,  
     Wisconsin  
 5758. Rusk County, Wisconsin  
 5759. Salem Lakes village,  
     Wisconsin  
 5760. Sawyer County,  
     Wisconsin  
 5761. Shorewood village,  
     Wisconsin  
 5762. South Milwaukee City,  
     Wisconsin  
 5763. Stevens Point City,  
     Wisconsin  
 5764. Stoughton City,  
     Wisconsin  
 5765. Suamico village,  
     Wisconsin  
 5766. Superior City,  
     Wisconsin  
 5767. Sussex village,  
     Wisconsin  
 5768. Taylor County,  
     Wisconsin  
 5769. Trempealeau County,  
     Wisconsin

5770. Two Rivers City,  
     Wisconsin  
 5771. Verona City, Wisconsin  
 5772. Vilas County, Wisconsin  
 5773. Washburn County,  
     Wisconsin  
 5774. Watertown City,  
     Wisconsin  
 5775. Waunakee village,  
     Wisconsin  
 5776. Waupun City, Wisconsin  
 5777. Waushara County,  
     Wisconsin  
 5778. Weston village,  
     Wisconsin  
 5779. Whitefish Bay village,  
     Wisconsin  
 5780. Whitewater City,  
     Wisconsin  
 5781. Wisconsin Rapids City,  
     Wisconsin  
 5782. Appleton City,  
     Wisconsin\*  
 5783. Barron County,  
     Wisconsin\*  
 5784. Beloit City, Wisconsin\*  
 5785. Brookfield City,  
     Wisconsin\*  
 5786. Brown County,  
     Wisconsin\*  
 5787. Calumet County,  
     Wisconsin\*  
 5788. Chippewa County,  
     Wisconsin\*  
 5789. Clark County,  
     Wisconsin\*  
 5790. Columbia County,  
     Wisconsin\*  
 5791. Dane County,  
     Wisconsin\*  
 5792. Dodge County,  
     Wisconsin\*  
 5793. Douglas County,  
     Wisconsin\*  
 5794. Dunn County,  
     Wisconsin\*  
 5795. Eau Claire City,  
     Wisconsin\*  
 5796. Eau Claire County,  
     Wisconsin\*

5797. Fitchburg City, Wisconsin*	5822. Oconto County, Wisconsin*	5847. West Allis City, Wisconsin*
5798. Fond du Lac City, Wisconsin*	5823. Oneida County, Wisconsin*	5848. West Bend City, Wisconsin*
5799. Fond du Lac County, Wisconsin*	5824. Oshkosh City, Wisconsin*	5849. Winnebago County, Wisconsin*
5800. Franklin City, Wisconsin*	5825. Outagamie County, Wisconsin*	5850. Wood County, Wisconsin*
5801. Grant County, Wisconsin*	5826. Ozaukee County, Wisconsin*	5851. Big Horn County, Wyoming
5802. Green Bay City, Wisconsin*	5827. Pierce County, Wisconsin*	5852. Carbon County, Wyoming
5803. Green County, Wisconsin*	5828. Polk County, Wisconsin*	5853. Converse County, Wyoming
5804. Greenfield City, Wisconsin*	5829. Portage County, Wisconsin*	5854. Evanston City, Wyoming
5805. Janesville City, Wisconsin*	5830. Racine City, Wisconsin*	5855. Goshen County, Wyoming
5806. Jefferson County, Wisconsin*	5831. Racine County, Wisconsin*	5856. Green River City, Wyoming
5807. Kenosha City, Wisconsin*	5832. Rock County, Wisconsin*	5857. Jackson town, Wyoming
5808. Kenosha County, Wisconsin*	5833. Sauk County, Wisconsin*	5858. Lincoln County, Wyoming
5809. La Crosse City, Wisconsin*	5834. Shawano County, Wisconsin*	5859. Park County, Wyoming
5810. La Crosse County, Wisconsin*	5835. Sheboygan City, Wisconsin*	5860. Riverton City, Wyoming
5811. Madison City, Wisconsin*	5836. Sheboygan County, Wisconsin*	5861. Rock Springs City, Wyoming
5812. Manitowoc City, Wisconsin*	5837. St. Croix County, Wisconsin*	5862. Sheridan City, Wyoming
5813. Manitowoc County, Wisconsin*	5838. Sun Prairie City, Wisconsin*	5863. Teton County, Wyoming
5814. Marathon County, Wisconsin*	5839. Vernon County, Wisconsin*	5864. Uinta County, Wyoming
5815. Marinette County, Wisconsin*	5840. Walworth County, Wisconsin*	5865. Albany County, Wyoming*
5816. Menomonee Falls village, Wisconsin*	5841. Washington County, Wisconsin*	5866. Campbell County, Wyoming*
5817. Milwaukee City, Wisconsin*	5842. Waukesha City, Wisconsin*	5867. Casper City, Wyoming*
5818. Milwaukee County, Wisconsin*	5843. Waukesha County, Wisconsin*	5868. Cheyenne City, Wyoming*
5819. Monroe County, Wisconsin*	5844. Waupaca County, Wisconsin*	5869. Fremont County, Wyoming*
5820. New Berlin City, Wisconsin*	5845. Wausau City, Wisconsin*	5870. Gillette City, Wyoming*
5821. Oak Creek City, Wisconsin*	5846. Wauwatosa City, Wisconsin*	5871. Laramie City, Wyoming*
		5872. Laramie County, Wyoming*
		5873. Natrona County, Wyoming*
		5874. Sheridan County, Wyoming*
		5875. Sweetwater County, Wyoming*

**Exhibit J**  
**Teva's Subsidiaries, Affiliates, and Joint Ventures**

The following includes a list of Teva's current indirect parents, subsidiaries, affiliates, and joint ventures. Teva made reasonable efforts to identify all current indirect parents, subsidiaries, affiliates, and joint ventures and believes this list is complete.

- |                                       |  |
|---------------------------------------|--|
| 1. 10009474 Canada Inc.               | 36. Asaph II B.V.                          |
| 2. 1453350 Ontario Inc.               | 37. Assia Chemical Industries Ltd.         |
| 3. 9985247 Canada Inc.                | 38. Auspex Pharmaceuticals, Inc.           |
| 4. Abic Investment (1959) Ltd.        | 39. Balkanpharma Dupnitsa AD               |
| 5. Abic Ltd.                          | 40. Barr International Services, Inc.      |
| 6. AbZ-Pharma GmbH                    | 41. Barr Laboratories, Inc.                |
| 7. Actavis d.o.o. Belgrade            | 42. Barr Pharmaceuticals, LLC              |
| 8. Actavis Dutch Holding B.V.         | 43. Cephalon (UK) Limited                  |
| 9. Actavis Elizabeth LLC              | 44. Cephalon Australia (VIC) Pty Ltd       |
| 10. Actavis Finance LLC               | 45. Cephalon Clinical Partners, LP         |
| 11. Actavis Group PTC ehf.            | 46. Cephalon Development Corporation       |
| 12. Actavis Holdco US, Inc.           | 47. Cephalon LLC                           |
| 13. Actavis Kadian LLC                | 48. CIMA Labs Inc.                         |
| 14. Actavis Laboratories FL, Inc.     | 49. Circa Pharmaceuticals West, Inc.       |
| 15. Actavis Laboratories UT, Inc.     | 50. Cobalt Laboratories LLC                |
| 16. Actavis Limited                   | 51. Copper Acquisition Corp.               |
| 17. Actavis LLC                       | 52. Coventry Acquisition, LLC              |
| 18. Actavis Mid Atlantic LLC          | 53. Cupric Holding Co. LLC                 |
| 19. Actavis Pharma S. de R.L. de C.V. | 54. Cybear, LLC                            |
| 20. Actavis Pharma, Inc.              | 55. Doral Manufacturing, Inc.              |
| 21. Actavis Pharmaceuticals NJ, Inc.  | 56. East End Insurance, Ltd                |
| 22. Actavis Puerto Rico Holdings Inc. | 57. FEI Products, LLC                      |
| 23. Actavis South Atlantic LLC        | 58. Gecko Health Innovations, Inc.         |
| 24. Actavis Totowa LLC                | 59. GeminX Pharmaceuticals Canada, Inc     |
| 25. Actavis Ukraine LLC               | 60. Genchem Pharma LLC                     |
| 26. Actavis US Holding LLC            | 61. Goldline Laboratories, Inc.            |
| 27. Anda Holdco Corp.                 | 62. Inmobiliaria Lemery, S.A. de C.V.      |
| 28. Anda Marketing, Inc.              | 63. INSPIRE INCUBATOR, LIMITED PARTNERSHIP |
| 29. Anda Pharmaceuticals, Inc.        | 64. IVAX (Bermuda) Ltd.                    |
| 30. Anda Puerto Rico Inc.             | 65. IVAX Argentina S.A.                    |
| 31. Anda Veterinary Supply, Inc.      | 66. IVAX Far East, Inc.                    |
| 32. Anda, Inc.                        | 67. IVAX Holdings C.I.                     |
| 33. Andrx LLC                         | 68. IVAX International B.V.                |
| 34. Anesta LLC                        | 69. IVAX Laboratories Puerto Rico, Inc.    |
| 35. Arana Therapeutics, Inc.          |  |

70. IVAX LLC
71. IVAX Pharmaceuticals B.V.
72. IVAX Pharmaceuticals Caribe, Inc.
73. IVAX Pharmaceuticals Mexico, S.A. de C.V.
74. IVAX Pharmaceuticals NV, LLC
75. IVAX Pharmaceuticals, LLC
76. IVAX Specialty Chemicals Sub, LLC
77. IVAX UK Limited
78. Kilburn B.V.
79. Laboratorio Chile, S.A.
80. Laboratorios Davur S.L.U.
81. Labrys Biologics, Inc.
82. Lemery S.A. de C.V.
83. Limited Liability Company "Teva Ukraine"
84. Maancirkel Holding B.V.
85. Marsam Pharmaceuticals LLC
86. Med All Enterprise Consulting (Shanghai) Co.,Limited
87. Mepha Investigaçao, Desenvolvimento e Fabricaçaõ Farmacêutica, Lda.
88. Mepha Pharma AG
89. Mepha Schweiz AG
90. Merckle GmbH
91. MicroDose Therapeutx, Inc.
92. MORIAH BIOTECHNOLOGY LTD
93. Norton (Waterford) Limited
94. Norton Healthcare (1998) Limited
95. Norton Healthcare Limited
96. Novopharm Holdings, Inc.
97. NT Pharma Canada Ltd.
98. Nupathe Inc.
99. Nuvelution TS Pharma, Inc.
100. Odyssey Pharmaceuticals, Inc.
101. Oncotest Teva Ltd
102. Orvet UK
103. Patient Services and Solutions, Inc.
104. Pharma de Espana, Inc.
105. Pharmachemie (Proprietary) Limited
106. Pharmachemie B.V.
107. PharmaPlantex Limited
108. Pharmatrade S.A.
109. PharmNovo LLC
110. Plantex Ltd.
111. PLIVA d.o.o. SARAJEVO
112. PLIVA HRVATSKA d.o.o.
113. PLIVA Ljubljana d.o.o.
114. Pliva Real Estate GmbH
115. PLIVA SKOPJE d.o.o.
116. PLIVA, Inc.
117. Plus Chemicals, branch of Teva Pharmaceuticals International GmbH
118. PT Actavis Indonesia
119. Rakepoll Holding B.V.
120. ratiopharm - Comercio e Industria de Produtos Farmaceuticos, Lda.
121. ratiopharm Arzneimittel Vertriebs-GmbH
122. ratiopharm España S.A.
123. ratiopharm GmbH
124. ratiopharm Immobilienverwaltung GmbH & Co. KG
125. ratiopharm Kazakhstan LLP
126. Representaciones E Investigaciones Medicas S.A. - also called RIMSA
127. Rise Healthcare Ltd
128. Royce Research and Development Limited Partner I
129. Salomon, Levin & Elstein Ltd.
130. Sicor de México S.A. de C.V.
131. Sicor Inc.
132. Sicor Società Italiana Corticosteroidi S.r.l.
133. Sindan-Pharma Srl
134. TAGCO Incorporated
135. TAPI Puerto Rico, Inc.
136. Teva API B.V.
137. Teva API Inc.
138. TEVA API INDIA Private Limited
139. Teva API Japan LTD.
140. Teva API Services Mexico, S.de R.L. de C.V.
141. Teva B.V.
142. Teva Biopharmaceuticals USA, Inc.
143. Teva Biotech GmbH

144. Teva Branded Pharmaceutical Products R&D, Inc.
145. Teva Canada Innovation G.P. - S.E.N.C.
146. TEVA CANADA LIMITED / TEVA CANADA LIMITEE
147. Teva Capital Services Switzerland, branch of Teva Pharmaceuticals International GmbH
148. Teva Czech Industries s.r.o.
149. Teva Denmark A/S
150. Teva Digital Health, Inc.
151. Teva Farmaceutica Ltda
152. Teva Finance Holding B.V.
153. Teva Finance Services II B.V.
154. Teva Finance Services LLC
155. Teva Finland Oy
156. Teva Global Products Limited Partnership
157. Teva GmbH
158. Teva Health GmbH
159. Teva Healthcare India Private Limited
160. Teva Holdco US, Inc.
161. Teva Holdings GK
162. Teva Holdings Ltd.
163. Teva İlaçları Sanayi ve Ticaret Anonim Şirketi
164. Teva India Private Limited
165. TEVA INVERSIONES Y EXPORTACIONES SpA
166. Teva Investments (Pty) Ltd.
167. Teva Israel Ltd
168. Teva İstanbul İlaç San. Ve Tic. Ltd. Şti
169. Teva Italia S.r.l.
170. Teva Laboratoires
171. Teva Limited Liability Company
172. Teva Logistics Services B.V.
173. Teva Medical (Marketing) Ltd.
174. Teva Medical Ltd.
175. Teva Nechasim Ltd.
176. Teva Nederland B.V.
177. Teva Neuroscience, Inc.
178. Teva Norway AS (f.k.a. ratiopharm Norway AS)
179. TEVA OPERATIONS POLAND SPÓŁKA z OGRANICZONĄ ODPOWIEDZIALNOŚCIĄ
180. Teva Parenteral Medicines, Inc.
181. TEVA PERU S.A.
182. Teva Pharma - Produtos Farmacêuticos Lda
183. Teva Pharma (MS) Pty Ltd
184. Teva Pharma (New Zealand) Limited
185. Teva Pharma AG
186. Teva Pharma Australia Pty Ltd
187. Teva Pharma B.V.
188. Teva Pharma Belgium N.V.
189. Teva Pharma EAD
190. Teva Pharma Holdings Limited
191. Teva Pharma Iceland
192. Teva Pharma S.L.U.
193. TEVA PHARMA UK LIMITED
194. Teva Pharmaceutical and Chemical Industries India Private Limited
195. Teva Pharmaceutical Finance Company B.V.
196. Teva Pharmaceutical Finance Company LLC
197. Teva Pharmaceutical Finance IV B.V.
198. Teva Pharmaceutical Finance IV, LLC
199. Teva Pharmaceutical Finance Netherlands II B.V.
200. Teva Pharmaceutical Finance Netherlands III B.V.
201. Teva Pharmaceutical Finance Netherlands IV B.V.
202. Teva Pharmaceutical Finance V B.V.
203. Teva Pharmaceutical Finance V, LLC
204. Teva Pharmaceutical Finance VI, LLC
205. Teva Pharmaceutical Industries Ltd.
206. Teva Pharmaceutical Information Consulting (Shanghai) Co., Ltd.
207. Teva Pharmaceutical Investments Singapore Pte. Ltd
208. Teva Pharmaceutical R&D LP
209. TEVA Pharmaceutical Works Private Limited Company
210. Teva Pharmaceuticals Australia Pty Ltd
211. Teva Pharmaceuticals Colombia S.A.
212. Teva Pharmaceuticals CR, s.r.o.



213.Teva Pharmaceuticals Curacao N.V.  
214.Teva Pharmaceuticals Europe B.V.  
215.Teva Pharmaceuticals Finance  
Netherlands B.V.  
216.Teva Pharmaceuticals International GmbH  
217.TEVA Pharmaceuticals Mexico S.A. de C.V.  
218.Teva Pharmaceuticals Panama, S.A  
219.Teva Pharmaceuticals Polska spółka z  
ograniczoną odpowiedzialnością  
220.Teva Pharmaceuticals S.R.L.  
221.TEVA Pharmaceuticals Slovakia s.r.o.  
222.Teva Pharmaceuticals USA, Inc.  
223.Teva Pharmaceuticals, Inc.  
224.Teva Puerto Rico LLC  
225.Teva Respiratory, LLC  
226.Teva Sales and Marketing, Inc.  
227.Teva Santé SAS  
228.Teva Sweden AB  
229.Teva Takeda Pharma Ltd.  
230.Teva Takeda Yakuhin Ltd.  
231.Teva UK Holdings Limited  
232.Teva UK Limited  
233.TEVA Uruguay S.A.  
234.Teva Women's Health, LLC  
235.Tevamiri Limited  
236.TEVAPHARM INDIA PRIVATE LTD.  
237.TEVCO Incorporated  
238.TPI U.S. Holdings, Inc.  
239.Transpharm Logistik GmbH  
240.UAB Teva Baltics  
241.Valmed Pharmaceutical, Inc.  
242.Watson Laboratories, Inc.  
243.Watson Laboratories, Inc.  
244.Watson Laboratories, LLC  
245.Watson Management Corporation

**Exhibit K**  
**Subdivision and Special District Settlement Participation Form**

Governmental Entity	State:
Authorized Official	
Address 1:	
Address 2:	
City, State, Zip:	
Phone:	
Email:	

The governmental entity identified above (“*Governmental Entity*”), in order to obtain and in consideration for the benefits provided to the Governmental Entity pursuant to the Agreement dated November 22, 2022 (“*Teva Settlement*”), and acting through the undersigned authorized official, hereby elects to participate in the Teva Settlement, release all Released Claims against all Released Entities, and agrees as follows.

1. The Governmental Entity is aware of and has reviewed the Teva Settlement, understands that all terms in this Election and Release have the meanings defined therein, and agrees that by this Election, the Governmental Entity elects to participate in the Teva Settlement as provided therein.
2. Following the execution of this Settlement Participation Form, the Governmental Entity shall comply with Section III.B of the Teva Settlement regarding Cessation of Litigation Activities.
3. The Governmental Entity shall, within 14 days of the Reference Date and prior to the filing of the Consent Judgment, file a request to dismiss with prejudice any Released Claims that it has filed. With respect to any Released Claims pending in In re National Prescription Opiate Litigation, MDL No. 2804, the Governmental Entity authorizes the Plaintiffs’ Executive Committee to execute and file on behalf of the Governmental Entity a Stipulation of Dismissal With Prejudice substantially in the form found at [website link to national settlement website to be provided].
4. The Governmental Entity agrees to the terms of the Teva Settlement pertaining to Subdivisions as defined therein.
5. By agreeing to the terms of the Teva Settlement and becoming a Releasor, the Governmental Entity is entitled to the benefits provided therein, including, if applicable, monetary payments beginning after the Effective Date.
6. The Governmental Entity agrees to use any monies it receives through the Teva Settlement solely for the purposes provided therein.
7. The Governmental Entity submits to the jurisdiction of the court in the Governmental Entity’s state where the Consent Judgment is filed for purposes limited to that court’s

role as provided in, and for resolving disputes to the extent provided in, the Teva Settlement.

8. The Governmental Entity has the right to enforce the Teva Settlement as provided therein.
9. The Governmental Entity, as a Participating Subdivision or Participating Special District, hereby becomes a Releasor for all purposes in the Teva Settlement, including but not limited to all provisions of Section V (Release), and along with all departments, agencies, divisions, boards, commissions, districts, instrumentalities of any kind and attorneys, and any person in their official capacity elected or appointed to serve any of the foregoing and any agency, person, or other entity claiming by or through any of the foregoing, and any other entity identified in the definition of Releasor, provides for a release to the fullest extent of its authority. As a Releasor, the Governmental Entity hereby absolutely, unconditionally, and irrevocably covenants not to bring, file, or claim, or to cause, assist or permit to be brought, filed, or claimed, or to otherwise seek to establish liability for any Released Claims against any Released Entity in any forum whatsoever. The releases provided for in the Teva Settlement are intended by Released Entities and the Governmental Entity to be broad and shall be interpreted so as to give the Released Entities the broadest possible bar against any liability relating in any way to Released Claims and extend to the full extent of the power of the Governmental Entity to release claims. The Teva Settlement shall be a complete bar to any Released Claim.
10. The Governmental Entity hereby takes on all rights and obligations of a Participating Subdivision or Participating Special District as set forth in the Teva Settlement.
11. In connection with the releases provided for in the Teva Settlement, each Governmental Entity expressly waives, releases, and forever discharges any and all provisions, rights, and benefits conferred by any law of any state or territory of the United States or other jurisdiction, or principle of common law, which is similar, comparable, or equivalent to § 1542 of the California Civil Code, which reads:

**General Release; extent.** A general release does not extend to claims that the creditor or releasing party does not know or suspect to exist in his or her favor at the time of executing the release that, if known by him or her, would have materially affected his or her settlement with the debtor or released party.

A Releasor may hereafter discover facts other than or different from those which it knows, believes, or assumes to be true with respect to the Released Claims, but each Governmental Entity hereby expressly waives and fully, finally, and forever settles, releases and discharges, upon the Effective Date, any and all Released Claims that may exist as of such date but which Releasors do not know or suspect to exist, whether through ignorance, oversight, error, negligence or through no fault whatsoever, and which, if known, would materially affect the Governmental Entities' decision to participate in the Teva Settlement.

12. Nothing herein is intended to modify in any way the terms of the Teva Settlement, to which Governmental Entity hereby agrees. To the extent this Election and Release is interpreted differently from the Teva Settlement in any respect, the Teva Settlement controls.

I have all necessary power and authorization to execute this Election and Release on behalf of the Governmental Entity.

Signature: \_\_\_\_\_

Name: \_\_\_\_\_

Title: \_\_\_\_\_

Date: \_\_\_\_\_

**Exhibit L**  
**Settlement Fund Administrator**

[Plaintiffs to Add]

**Exhibit M**  
**Settlement Payment Schedule**

**EXHIBIT M-1: PAYMENT SCHEDULE (Excluding Product)**

<b>Payment Year</b>	<b>Additional Restitution Amount &amp; All Attorneys' Fees &amp; Costs Funds</b>	<b>Base Payments (45%)</b>	<b>Incentives A, B, &amp; C (maximum) (48%)</b>	<b>Incentive D Part 1 (maximum) (3.5%)</b>	<b>Incentive D Part 2 (maximum) (3.5%)</b>	<b>Total Abatement</b>	<b>Overall Total (Excluding Product)</b>
Year 1 2023: Effective Date + 30 days	\$65,834,268.30	\$226,579,162.39	---	---	---	\$226,579,162.39	\$292,413,430.69
Year 2 July 15, 2024	\$65,834,268.30	\$108,757,997.98	\$117,821,164.41	---	---	\$226,579,162.39	\$292,413,430.69
Year 3 July 15, 2025	\$65,834,268.29	\$108,757,997.98	\$117,821,164.41	---	---	\$226,579,162.39	\$292,413,430.68
Year 4 July 15, 2026	\$65,834,268.29	\$88,139,294.18	\$117,821,164.41	\$20,618,703.80	---	\$226,579,162.39	\$292,413,430.68
Year 5 July 15, 2027	\$65,834,268.29	\$88,139,294.18	\$117,821,164.41	\$20,618,703.80	---	\$226,579,162.39	\$292,413,430.68
Year 6 July 15, 2028	\$65,834,268.29	\$88,139,294.17	\$117,821,164.42	\$20,618,703.80	---	\$226,579,162.39	\$292,413,430.68
Year 7 July 15, 2029		\$88,139,294.16	\$117,821,164.42	\$10,309,351.90	\$10,309,351.90	\$226,579,162.38	\$226,579,162.38
Year 8 July 15, 2030		\$88,139,294.16	\$117,821,164.42	\$10,309,351.90	\$10,309,351.90	\$226,579,162.38	\$226,579,162.38
Year 9 July 15, 2031		\$88,139,294.16	\$117,821,164.42	\$10,309,351.90	\$10,309,351.90	\$226,579,162.38	\$226,579,162.38
Year 10 July 15, 2032		\$88,139,294.16	\$117,821,164.42	\$10,309,351.90	\$10,309,351.90	\$226,579,162.38	\$226,579,162.38
Year 11 July 15, 2033		\$88,139,294.16	\$117,821,164.42	---	\$20,618,703.80	\$226,579,162.38	\$226,579,162.38
Year 12		\$88,139,294.16	\$117,821,164.42	---	\$20,618,703.80	\$226,579,162.38	\$226,579,162.38

July 15, 2034							
Year 13 July 15, 2035		\$88,139,294.16	\$117,821,164.42	---	\$20,618,703.80	\$226,579,162.38	\$226,579,162.38
<b>Total</b>	<b>\$395,005,609.76</b>	<b>\$1,325,488,100.00</b>	<b>\$1,413,853,973.00</b>	<b>\$103,093,519.00</b>	<b>\$103,093,519.00</b>	<b>\$2,945,529,111.00</b>	<b>\$3,340,534,720.76</b>

**NOTES:**

1. All figures for the base and incentive payments are maximum figures that reflect the following:
  - The credits amount of \$666,032,651 for prior settlements, including San Francisco, have already been applied.
  - An assumption that all Eligible States are Settling States.
  - An assumption that all incentives are earned.
2. The Additional Restitution Amount and the state and subdivision fees and costs amounts will be broken out into separate columns before the exhibit is finalized.
3. Any offsets under Section V.C for Non-Settling States would be deducted from the Base Payments and the maximum Incentive Payments (A, B & C and D) by subtracting from all payments the amount of the payment times the State Allocation Percentage assigned to each Non-Settling State in Exhibit F-2.
4. A schedule for Product is in Exhibit M-2 below. Settlement Product (and Settlement Product Cash Conversion Amount) are not included in this Exhibit M-1.



**EXHIBIT M-2: PRODUCT PAYMENT SCHEDULE**

<b>Payment Year</b>	<b>Settlement Product Maximum (Valued at WAC)</b>	<b>Settlement Product Cash Conversion Maximum</b>
Year 1 2023: Effective Date + 30 days	---	---
Year 2 July 15, 2024	\$120,000,000.00	\$20,000,000.00
Year 3 July 15, 2025	\$120,000,000.00	\$20,000,000.00
Year 4 July 15, 2026	\$120,000,000.00	\$20,000,000.00
Year 5 July 15, 2027	\$120,000,000.00	\$20,000,000.00
Year 6 July 15, 2028	\$120,000,000.00	\$20,000,000.00
Year 7 July 15, 2029	\$120,000,000.00	\$20,000,000.00
Year 8 July 15, 2030	\$120,000,000.00	\$20,000,000.00
Year 9 July 15, 2031	\$120,000,000.00	\$20,000,000.00
Year 10 July 15, 2032	\$120,000,000.00	\$20,000,000.00
Year 11 July 15, 2033	\$120,000,000.00	\$20,000,000.00
Year 12 July 15, 2034	---	\$20,000,000.00
Year 13 July 15, 2035	---	\$20,000,000.00
<b>Total</b>	<b>\$1,200,000,000.00</b>	<b>\$240,000,000.00</b>

**NOTE:** The Product Payment Schedule is showing the maximum amount of product offered (valued at WAC), which assumes all states choose to accept their full allotment of Settlement Product, and the maximum available Settlement Product Cash Conversion Amount, which assumes all

states fully convert the Settlement Product to cash payments. The purpose of the chart is to show the periods of time in which Settlement Product or Settlement Product Cash Conversion would be provided and the maximum amount of each per payment year. Individual Settling States will choose between Settlement Product and Settlement Product Cash Conversion (or a mix of both). The maximum amount of Settlement Product available to each Individual Settling State measured in quantity of kits per payment year is shown in Exhibit D, Schedule D-I. The deadlines in Exhibit D govern the Parties' Settlement Product obligations related to forecasting, ordering, shipment, and delivery. This chart should not suggest any obligation of Teva to provide both the maximum amount of product and the maximum amount of cash conversion.

**EXHIBIT M-3: PAYMENT SCHEDULE FOR FEE FUNDS, COST FUNDS AND ADDITIONAL RESTITUTION****(Breakdown of Second Column in Exhibit M-1)**

<b>Payment Year</b>	<b>Attorney Fee and MDL Cost Fund</b>	<b>State Cost Fund</b>	<b>State Outside Counsel Fee Fund</b>	<b>Additional Restitution Amount</b>	<b>Total (Shown in Ex. M-1, 2<sup>nd</sup> Column)</b>
Year 1 2023: Effective Date + 30 days	\$55,215,837.93	\$6,371,058.22	\$2,123,686.08	\$2,123,686.07	\$65,834,268.30
Year 2 July 15, 2024	\$55,215,837.93	---	\$5,309,215.19	\$5,309,215.18	\$65,834,268.30
Year 3 July 15, 2025	\$55,215,837.92	---	\$5,309,215.19	\$5,309,215.18	\$65,834,268.29
Year 4 July 15, 2026	\$55,215,837.92	---	\$5,309,215.18	\$5,309,215.19	\$65,834,268.29
Year 5 July 15, 2027	\$55,215,837.92	---	\$5,309,215.18	\$5,309,215.19	\$65,834,268.29
Year 6 July 15, 2028	\$55,215,837.92	---	\$5,309,215.18	\$5,309,215.19	\$65,834,268.29
<b>Total</b>	<b>\$331,295,027.54</b>	<b>\$6,371,058.22</b>	<b>\$28,669,762.00</b>	<b>\$28,669,762.00</b>	<b>\$395,005,609.76</b>

**Exhibit N**  
**Additional Restitution Amount Allocation**

Alabama	2.3544553964%
American Samoa	0.0252611439%
Arizona	3.5048272664%
Arkansas	1.3753411634%
California	14.6374841151%
Colorado	2.4514797691%
Connecticut	1.9088192709%
District of Columbia	0.2655292635%
Guam	0.0708707436%
Illinois	4.9075008432%
Indiana	3.2706871936%
Iowa	1.0945978299%
Kansas	1.1567892116%
Maine	0.7809353668%
Maryland	3.1138810201%
Massachusetts	3.3985744182%
Michigan	5.0191656318%
Minnesota	1.9139084896%
Missouri	2.9590263237%
Montana	0.4611170652%
N. Mariana Islands	0.0246470315%
Nebraska	0.6154478970%
New Hampshire	0.8534639430%
New Jersey	4.0647812071%
New York	7.9526836824%
North Carolina	4.7952508697%
North Dakota	0.2508461905%
Oregon	2.0273342550%
Pennsylvania	6.7692496373%
South Carolina	2.2710141754%
Tennessee	3.9659507168%
Utah	1.6917508641%
Vermont	0.3754597005%
Virgin Islands	0.0465728102%
Virginia	3.3639612508%
Washington	3.4211884061%
Wisconsin	2.5940380399%
Wyoming	0.2461077964%

**Exhibit O**  
**Adoption of a State-Subdivision Agreement**

A State-Subdivision Agreement shall be applied if it meets the requirements of Section VIII and is approved by the State and by the State's Subdivisions as follows:

1. *Requirements for Approval.* A State-Subdivision Agreement shall be deemed as agreed to when it has been approved by the State and either (a) Subdivisions whose aggregate "Population Percentages," determined as set forth below, total more than sixty percent (60%), or (b) Subdivisions whose aggregate Population Percentages total more than fifty percent (50%) provided that these Participating Subdivisions also represent fifteen percent (15%) or more of the State's counties or parishes (or, in the case of Settling States whose counties and parishes do not function as local governments, 15% of or more of the Settling State's non-county Subdivisions), by number.
2. *Approval Authority.* Approval by the State shall be by the Attorney General. Approval by a Subdivision shall be by the appropriate official or legislative body pursuant to the required procedures for that Subdivision to agree to a legally binding settlement.
3. *Population Percentage Calculation.* For purposes of this Exhibit O only, Population Percentages shall be determined as follows: For States with functional counties or parishes<sup>4</sup> the Population Percentage of each county or parish shall be deemed to be equal to (a) (1) two hundred percent (200%) of the population of such county or parish, minus (2) the aggregate population of all Primary Incorporated Municipalities located in such county or parish, divided by (b) two hundred percent (200%) of the State's population. A "Primary Incorporated Municipality" means a city, town, village or other municipality incorporated under applicable state law with a population of at least 25,000 that is not located within another incorporated municipality. The Population Percentage of each Primary Incorporated Municipality shall be equal to its population (including the population of any incorporated or unincorporated municipality located therein) divided by two hundred percent (200%) of the State's population; provided that the Population Percentage of a Primary Incorporated Municipality that is not located within a county shall be equal to two hundred percent (200%) of its population (including the population of any incorporated or unincorporated municipality located therein) divided by two hundred percent (200%) of the State's population. For all States that do not have functional counties or parishes, the Population Percentage of each non-county Subdivision (including any incorporated or unincorporated municipality located therein), shall be equal to its population divided by the State's population.
4. *Preexisting Agreements and Statutory Provisions.* A State may include with the notice to its Subdivisions an existing agreement, a proposed agreement, or statutory provisions regarding the distribution and use of settlement funds and have the acceptance of such an agreement or statutory provision be part of the requirements to be an Initial Participating Subdivision.

---

<sup>4</sup> Certain states do not have counties or parishes that have functional governments, including: Alaska, Connecticut, Massachusetts, Rhode Island, and Vermont.

5. *Revised Agreements.* A State-Subdivision Agreement that has been revised, supplemented, or refined shall be applied if it meets the requirements of Section VIII and is approved by the State and by the State's Subdivisions pursuant to the terms above.

**Exhibit P**  
**Teva Injunctive Term Sheet**

**I. DEFINITIONS**

- A. “Cancer-Related Pain Care” shall mean care that provides relief from pain resulting from a patient’s active cancer or cancer treatment, as distinguished from treatment provided during remission.
- B. “CDC Guideline Recommendations” shall mean the 12 enumerated Recommendations published by the U.S. Centers for Disease Control and Prevention (CDC) for the prescribing of opioid pain medication for patients 18 and older in primary care settings as part of its 2016 Guideline for Prescribing Opioids for Chronic Pain (CDC Guidelines), as updated or amended by the CDC.
- C. “Downstream Customer Data” shall mean transaction information that Teva collects relating to its direct customers’ sales to Downstream Customers, including but not limited to chargeback data tied to Teva providing certain discounts, “867 data,” and IQVIA data.
- D. “Downstream Customers” shall mean the customers to which Teva’s direct customers sell Teva product.
- E. “End-of-Life Care” shall mean care for persons with a terminal illness or at high risk for dying in the near future in hospice care, hospitals, long-term care settings, or at home.
- F. “Health Care Provider” shall mean any U.S.-based physician or U.S.-based health care practitioner who is licensed to provide health care services or to prescribe pharmaceutical products and any U.S.-based medical facility, practice, hospital, clinic or pharmacy.
- G. “Host Institution” shall refer to the academic institution(s) selected by the Settling States to host and maintain the Public Document Repository, by, without limitation: maintaining control and security over documents in the Public Document Repository; providing an accessible user interface; and providing clear and transparent explanations of its procedures to the public.
- H. “In-Kind Support” shall mean payment or assistance in the form of goods, commodities, services, or anything else of value.
- I. “Investigator Sponsored Study” (ISS) shall mean a study in which an individual both initiates and conducts an investigation, and under whose immediate direction the investigational drug is administered or dispensed. In addition to the standard investigator responsibilities, the sponsor-investigator is also responsible for planning, conducting, and monitoring the study, managing data, preparing reports, and providing oversight, monitoring, and compliance with regulatory reporting requirements.

- J. “Lobby” and “Lobbying” shall have the same meaning as “lobbying activities” and “lobbying contacts” under the federal lobbying disclosure act, 2 U.S.C. § 1602 *et seq.*, and any analogous state or local provisions governing the person or entity being lobbied. As used in this Agreement, “Lobby” and “Lobbying” include Lobbying directly or indirectly, through grantees or Third Parties.
- K. “Opioid(s)” shall mean all naturally occurring, synthetic, or semisynthetic substances that interact with opioid receptors and act like opium.
- L. “Opioid-Induced Side Effects Treatment Product” shall mean any pharmaceutical product that has been approved by the FDA and indicated for the treatment of Opioid-induced side effects. The term “Opioid-Induced Side Effects Treatment Product” shall not include products that treat opioid abuse, addiction or overdose, or respiratory depression.
- M. “Opioid Product(s)” shall mean all current and future medications containing Opioids approved by the U.S. Food & Drug Administration (FDA) and listed by the DEA as Schedule II, III, or IV drugs pursuant to the federal Controlled Substances Act, including but not limited to buprenorphine, codeine, fentanyl, hydrocodone, hydromorphone, meperidine, methadone, morphine, oxycodone, oxymorphone, tapentadol, and tramadol. The term “Opioid Products(s)” shall not include methadone, buprenorphine, and other substances when used exclusively to treat opioid abuse, addiction or overdose; raw materials and/or immediate precursors used in the manufacture or study of Opioids or Opioid Products, but only when such materials and/or immediate precursors are sold or marketed exclusively to DEA-licensed manufacturers or DEA-licensed researchers.
- N. “OUD” shall mean opioid use disorder defined in the *Diagnostic and Statistical Manual of Mental Disorders, Fifth Edition (DSM–5)*, as updated or amended.
- O. “Promote,” “Promoting,” and “Promotion” shall mean dissemination of information or other practices intended or that could be reasonably anticipated to (i) increase sales, prescriptions, or the utilization of prescription products in the United States, or (ii) that attempt to influence prescribing practices or formulary decisions in the United States. These terms shall not include the provision of scientific information or data in response to unsolicited requests from Health Care Providers or payors as allowed in Section II. A. 2. (e)-(h).
- P. “Qualified Researcher” shall mean any researcher holding a faculty appointment or research position at an institution of higher education, a research organization, a nonprofit organization, or a government agency.
- Q. “Suspicious Order” shall have the same meaning as provided by the Controlled Substances Act, 21 U.S.C. §§ 801-904, and the regulations promulgated thereunder and analogous state laws and regulations.
- R. “Teva” shall mean Teva Pharmaceutical Industries Ltd., Teva Pharmaceuticals USA, Inc., Cephalon, Inc., Watson Laboratories, Inc., Actavis LLC, and Actavis Pharma, Inc., f/k/a



Watson Pharma Inc., and each of their parents, subsidiaries, predecessors, successors, affiliates, divisions, assigns, officers, directors, agents, employees and principals, but shall exclude Teva's wholly owned distributor subsidiary, Anda, Inc. For the avoidance of doubt, Teva does not include entities or individuals controlled by or employed by separate and distinct legal entities that are not directly or indirectly owned by Teva.

- S. "Teva Opioid Products" shall mean Vantrela ER and Opioid Products listed on Teva's product catalog as of the Effective Date or that are added thereafter.
- T. "Third Party" shall mean any person or entity other than Teva or a government entity.
- U. "Treatment of Pain" shall mean the provision of therapeutic modalities to alleviate or reduce pain.
- V. "Unbranded Information" shall mean any information that does not identify a specific product(s).

## **II. INJUNCTIVE RELIEF**

### **A. Ban on Promotion**

- 1. Teva shall not engage in the Promotion of Opioids or Opioid Products including, but not limited to, by:
  - a. Employing or contracting with sales representatives or other persons to Promote Opioids or Opioid Products to Health Care Providers or patients, or to persons that influence or determine the Opioid Products included in formularies;
  - b. Using speakers, key opinion leaders, thought leaders, lecturers, and/or speaking events for Promotion of Opioids or Opioid Products;
  - c. Sponsoring, or otherwise providing financial support or In-Kind Support to medical education programs relating to Opioids or Opioid Products;
  - d. Creating, sponsoring, operating, controlling, or otherwise providing financial support or In-Kind Support to any website, network, and/or social or other media account for the Promotion of Opioids or Opioid Products;
  - e. Creating, sponsoring, distributing, or otherwise providing financial support or In-Kind Support for materials Promoting Opioids or Opioid Products, including, but not limited to,

brochures, newsletters, pamphlets, journals, books, and guides that Promote Opioids or Opioid Products;

- f. Creating, sponsoring, or otherwise providing financial support or In-Kind Support for advertisements that Promote Opioids or Opioid Products, including, but not limited to, internet advertisements or similar content that Promote Opioids or Opioid Products, and providing hyperlinks or otherwise directing internet traffic to advertisements that Promote Opioids or Opioid Products; and
- g. Engaging in Internet search engine optimization or other techniques designed to Promote Opioids or Opioid Products by improving rankings or making content appear among the top results in an Internet search or otherwise be more visible or more accessible to the public on the Internet.

2. Notwithstanding Section II.A.1 directly above, Teva may:

- a. Maintain corporate websites;
- b. Maintain a website for any Opioid Product that contains principally the following content: the FDA-approved package insert, medication guide, and labeling, and a statement directing patients or caregivers to speak with a licensed Health Care Provider;
- c. Provide information or support the provision of information as expressly required by law or any state or federal government agency with jurisdiction in the State where the information is provided. Teva may, in relation to its expressly required participation in the TIRF REMS program, remain involved in the preparation of materials and training concerning the process for enrollment in the TIRF REMS program;
- d. Provide the following by mail, electronic mail, on or through Teva's corporate or product websites or through other electronic or digital methods: FDA-approved package insert, medication guide, approved labeling for Opioid Products or other prescribing information for Opioid Products that are published by a state or federal government agency with jurisdiction in the State where the information is provided;
- e. Provide scientific and/or medical information in response to an unsolicited request by a Health Care Provider consistent with the standards set forth in the FDA's Draft Guidance for Industry, *Responding to Unsolicited Requests for Off-Label Information About Prescription Drugs and Medical Devices* (Dec. 2011, as updated or amended by the FDA) and Guidance for Industry, *Good Reprint Practices for the Distribution of Medical Journal Articles and*

*Medical or Scientific Reference Publications on Unapproved New Uses of Approved Drugs and Approved or Cleared Medical Devices* (Jan. 2009, as updated or amended by the FDA). However, Teva shall not provide the following publication in response to an unsolicited request by a Health Care Provider: Weinstein, SM, et al., Fentanyl buccal tablet for the treatment of breakthrough pain in opioid-tolerant patients with chronic cancer pain: a long-term, open-label safety study. *Cancer*; 2009;115:2571-2579.

- f. Provide a response to any unsolicited question or request from a patient or caregiver, directing the patient or caregiver to the FDA-approved labeling or to speak with a licensed Health Care Provider without describing the safety or effectiveness of Opioids or any Opioid Product (beyond directing the patient or caregiver to the label) or naming any specific provider or healthcare institution; or directing the patient or caregiver to speak with their insurance carrier regarding coverage of an Opioid Product;
  - g. Provide Health Care Economic Information, as defined at 21 U.S.C. § 352(a), to a payor, formulary committee, or other similar entity with knowledge and expertise in the area of health care economic analysis consistent with standards set forth in the FDA's Draft Questions and Answers Guidance for Industry and Review Staff, *Drug and Device Manufacturer Communications With Payors, Formulary Committees, and Similar Entities* (Jan. 2018), as updated or amended by the FDA;
  - h. Provide information relating solely to the pricing and availability of any Opioid Product and negotiate contract and pricing terms with direct customers or Downstream Customers;
  - i. Sponsor or provide financial support or In-Kind Support for an accredited or approved continuing medical education program required by either an FDA-approved Risk Evaluation and Mitigation Strategy (REMS) program or other federal or state law or regulation applicable in the State where the information is provided through an independent Third Party, which shall be responsible for the continuing medical education program's content without the participation of Teva; and
  - j. Provide Unbranded Information in connection with managing pain in End-of-Life Care and/or Cancer-Related Pain Care relating to: the use of Opioids for managing such pain, as long as the Unbranded Information identifies Teva as the source of the information.
3. Teva shall not engage in the following specific Promotional activity relating to any Opioid-Induced Side Effects Treatment Product.

- a. Employing or contracting with sales representatives or other persons to Promote Opioid-Induced Side Effects Treatment Products to Health Care Providers or patients;
  - b. Using speakers, key opinion leaders, thought leaders, lecturers, and/or speaking events for Promotion of Opioid-Induced Side Effects Treatment Products;
  - c. Sponsoring, or otherwise providing financial support or In-Kind Support to medical education programs relating to Opioid-Induced Side Effects Treatment Products;
  - d. Creating, sponsoring, or otherwise providing financial support or In-Kind Support for advertisements that Promote Opioid-Induced Side Effects Treatment Products, including, but not limited to, internet advertisements or similar content that Promote Opioid-Induced Side Effects Treatment Products, and providing hyperlinks or otherwise directing internet traffic to advertisements that Promote Opioid-Induced Side Effects Treatment Products; and
  - e. Engaging in any other Promotion of Opioid-Induced Side Effects Treatment Products in a manner that encourages the utilization of Opioids or Opioid Products or normalizes the use of Opioids or Opioid Products for chronic pain.
4. Notwithstanding Section II.A.3 directly above, Teva may engage in Promotional activity for Opioid-Induced Side Effects Treatment Products that have non-Opioid related indications, so long as such Promotion does not explicitly or implicitly associate such Opioid-Induced Side Effects Treatment Product with Opioids or Opioid Products, except for linking to the FDA label associated with such Opioid-Induced Side Effects Treatment Product.
5. Treatment of Pain.
- a. Teva shall not, either through Teva or through Third Parties, Promote the Treatment of Pain in a manner that directly or indirectly encourages the utilization of Opioids or Opioid Products.
  - b. Teva shall not, either through Teva or through Third Parties, Promote the concept that pain is undertreated in a manner that directly or indirectly encourages the utilization of Opioids or Opioid Products.
  - c. Teva shall not disseminate Unbranded Information, including Unbranded Information about a medical condition or disease state that contains links to branded information about Opioid Products or that generates data that Teva uses for Promotion of Opioids or Opioid Products.

6. To the extent that Teva engages in conduct permitted by Sections II.A.2 and A.4 above, Teva shall do so in a manner that is:
  - a. Consistent with the CDC Guideline Recommendations, as applicable; and
  - b. Truthful, non-misleading, accurate, non-deceptive, and does not omit any relevant information.

**B. No Financial Reward or Discipline Based on Volume of Opioid Sales**

1. Teva shall not provide financial incentives to its sales and marketing employees or discipline its sales and marketing employees based upon sales volume or sales quotas for Opioid Products. However, this provision shall not prohibit financial incentives based on overall company performance.
2. Teva shall not offer or pay any remuneration (including any kickback, bribe, or rebate) not subject to the Discount/Rebate Safe Harbor directly or indirectly, to or from any person in return for the prescribing, sale, use or distribution of Opioid Product.
3. Teva's compensation policies and procedures shall be designed to ensure compliance with this Agreement and other legal requirements.

**C. Ban on Funding/Grants to Third Parties.**

1. Teva shall not directly or indirectly provide financial support or In-Kind Support to any Third Party that Promotes or is for education about Opioids, Opioid Products, the Treatment of Pain, or Opioid-Induced Side Effects Treatment Products, excluding financial support otherwise required by the Judgment or by a federal or state agency.
2. Teva shall not create, sponsor, provide financial support or In-Kind Support to, operate, or control any medical society or patient advocacy group relating to any Opioids, Opioid Products, Treatment of Pain, or Opioid-Induced Side Effects Treatment Product.
3. Teva shall not provide a direct link to any Third Party website or materials or otherwise distribute materials created by a Third Party relating to any Opioids, Opioid Products, the Treatment of Pain, or Opioid-Induced Side Effects Treatment Products.
4. The above prohibitions do not prevent Teva from engaging with Third Parties in connection with and consistent with the activities Teva is permitted to undertake pursuant to Sections II.A.2 and II.A.4.

5. Teva shall not use, assist, or employ any Third Party to engage in any activity that Teva itself would be prohibited from engaging in pursuant to this Agreement.
6. Teva shall not enter into any contract or agreement with any person or entity or otherwise attempt to influence any person or entity in such a manner that has the purpose or foreseeable effect of limiting the dissemination of information regarding the risks and side effects of using Opioids.
7. Teva shall not compensate or support Health Care Providers or organizations to advocate for formulary access or treatment guideline changes that would have the effect of increasing access to any Opioid Product by third-party payers, *i.e.*, any entity, other than an individual, that pays or reimburses for the dispensing of prescription medicines, including, but not limited to, managed care organizations and pharmacy benefit managers.
8. No Board of Directors member, Executive Officer, or senior management-level employee of a United States Teva entity may serve as a director, board member, employee, agent, or officer of any entity that engages in Promotion relating to Opioids, Opioid Products, the Treatment of Pain, or Opioid-Induced Side Effects Treatment Products. For the avoidance of doubt, nothing in this provision shall preclude an officer or executive management-level employee of Teva from concurrently serving on the board of a hospital.
9. Teva shall play no role in appointing persons to the board, or hiring persons to the staff, of any entity that engages in Promotion relating to any Opioids, Opioid Products, the Treatment of Pain, or Opioid-Induced Side Effects Treatment Products.
10. For the avoidance of doubt:
  - a. Nothing in this Section II.C shall be construed or used to prohibit Teva from providing financial or In-Kind Support to:
    - i. universities, medical institutions, or hospitals, for the purpose of addressing, or providing education on (I) the treatment of OUD; (II) the prevention and treatment of opioid abuse, addiction, or overdose, including medication-assisted treatment for opioid addiction; and/or (III) rescue medications for opioid overdose;
    - ii. the American Medical Association (AMA), the American Cancer Society (ACS) or any other medical society solely dedicated to cancer treatment; or
    - iii. broad based trade associations including, without limitation, PhRMA (Pharmaceutical Research and Manufacturers of

America), HDA (Healthcare Distribution Alliance), AAM (Association for Accessible Medications), PCMA (Pharmaceutical Care Management Association), and NACDS (National Association of Chain Drug Stores), or successor organizations to any of the foregoing.

11. Teva will be in compliance with Sections II.C.2 and II.C.3 with respect to support of an individual Third Party to the extent that the Independent Monitor determines that such support does not increase the risk of the inappropriate use of Opioids and that Teva has not acted for the purpose of increasing the use of Opioids.
12. The above prohibitions do not apply to the donation of product pursuant to any settlement agreements or resolutions to litigation and/or investigations.
13. Reference to any specific Third Party organization above shall in no way be construed as an approval or sanction by the States of such Third Party's conduct or business practices.

**D. Lobbying Restrictions.**

1. Teva shall not Lobby for the enactment of any federal, state, or local legislation or promulgation of any rule or regulation that:
  - a. Encourages or requires Health Care Providers to prescribe Opioids or sanctions Health Care Providers for failing to prescribe Opioids or failing to treat pain with Opioids;
  - b. Would have the effect of limiting access to any non-Opioid alternative pain treatments; or
  - c. Pertains to the classification of any Opioid or Opioid Product as a scheduled drug under the Controlled Substances Act.
2. Teva shall not Lobby against the enactment of any provision within any federal, state, local legislation, rule, or regulation that supports:
  - a. The use of non-pharmacologic therapy and/or non-Opioid pharmacologic therapy to treat chronic pain over or instead of Opioid use, including but not limited to third party payment or reimbursement for such therapies;
  - b. The use and/or prescription of immediate release Opioids instead of extended release Opioids when Opioid use is initiated, including but not limited to third party reimbursement or payment for such prescriptions;
  - c. The prescribing of the lowest effective dose of an Opioid, including but not limited to third party reimbursement or payment for such prescription;

- d. The limitation of initial prescriptions of Opioids to treat acute pain;
  - e. The prescribing and other means of distribution of naloxone to minimize the risk of overdose, including but not limited to third party reimbursement or payment for naloxone;
  - f. The use of urine testing before starting Opioid use and annual urine testing when Opioids are prescribed, including but not limited to third party reimbursement or payment for such testing;
  - g. Evidence-based treatment (such as using medication-assisted treatment with buprenorphine or methadone in combination with behavioral therapies) for OUD, including but not limited to third party reimbursement or payment for such treatment; or
  - h. The implementation or use of Opioid drug disposal systems.
3. Teva shall not Lobby against the enactment of any federal, state or local legislation or promulgation of any rule or regulation expanding the operation or use of PDMPs, including but not limited to provisions requiring Health Care Providers to review PDMPs when Opioid use is initiated and with every prescription thereafter.
  4. Notwithstanding the foregoing restrictions in subparagraphs II.D.1-3, the following conduct is not restricted:
    - a. Challenging the enforcement of, or suing for declaratory or injunctive relief with respect to legislation, rules or regulations referred to in subparagraphs II.D.1;
    - b. Communications made by Teva in response to a statute, rule, regulation, or order requiring such communication;
    - c. Communications by a Teva representative appearing before a federal or state legislative or administrative body, committee, or subcommittee as result of a mandatory order or subpoena commanding that person to testify; or Responding, in a manner consistent with this Agreement, to an unsolicited request for the input on the passage of legislation or the promulgation of any rule or regulation when such request is submitted in writing specifically to Teva from a government entity directly involved in the passage of that legislation or promulgation of that rule or regulation;
    - d. Conduct permitted pursuant to Section II.C.10; or
    - e. Responding to requests from government agencies and/or participating in panels at the request of a government agency.
  5. Teva shall require all of its officers and employees engaged in Lobbying to certify



in writing to Teva that they are aware of and will fully comply with the provisions of this Exhibit P with respect to Lobbying.

**E. Monitoring and Reporting of Off-Label Use of Transmucosal Immediate-Release Fentanyl (TIRF) Products.**

1. Teva shall monitor for off-label prescribing of its TIRF products in the United States, including analysis that utilizes prescription and patient diagnosis data, using the TIRF REMS program data accessible to Teva to determine:
  - a. the indication(s) or diagnoses for which the TIRF product was prescribed in the United States and whether those indications or diagnoses were on-label or off-label; and
  - b. use by opioid-intolerant patients in the United States.
2. Upon request of one of the following in a Settling State, Teva shall provide the requestor with the data and analysis described in Subsection II.E.1, to be used for law enforcement, counter-detailing, academic or medical research, or public health and other non-commercial purposes: State Attorney General or other law enforcement agency, State medical board, State board of pharmacy, Qualified Researchers, medical and pharmacy directors of health systems or clinics, medical associations, and other public health officials, including but not limited to city health authorities, county medical directors, and State public health authorities.
3. Teva shall provide the data and analysis described in Subsection II.E.1 in chart format, including breakdown of prescriptions by year, diagnosis, and county.

**F. Ban on High Dose Opioids.**

1. After any related commercial commitments existing on February 15, 2022 have expired, Teva shall not manufacture, promote, or distribute any oxycodone pill that exceeds 40 milligrams.

**G. Ban on Prescription Savings Programs.**

1. Teva shall not directly or indirectly offer any discounts, coupons, rebates, or other methods which have the effect of reducing or eliminating a patient's co-payments or the cost of prescriptions (*e.g.*, free trial prescriptions) for any Opioid Product. This does not preclude Teva from offering discounts, rebates, or other customary pricing adjustments to commercial partners for the non-retail sale of any Opioid Product, including providing discounts, coupons, rebates, or other methods for use by retail chain pharmacies, such as CVS, Walgreens, Rite Aid and the like, as well as contracting intermediaries, such as Buying Groups, Group Purchasing Organizations, and Pharmacy Benefit Managers.
2. Teva shall not directly or indirectly provide financial support to any Third Party that offers coupons, discounts, rebates or other methods which have the effect of reducing or

eliminating a patient's co-payments or the cost of prescriptions (*e.g.*, free trial prescriptions) for any Opioid Product.

3. Teva shall not directly or indirectly assist patients, Health Care Providers, or pharmacies regarding the claims and/or prior authorization process required for third-party payers to approve claims involving any Opioid Product.

#### **H. Monitoring and Reporting of Direct and Downstream Customers.**

1. Teva shall operate an effective monitoring and reporting system in compliance with 21 C.F.R. § 1301.71(a), 21 C.F.R. § 1301.74(b), 21 U.S.C. § 823(e) and Section 3292 of the SUPPORT for Patients and Communities Act, that shall include processes and procedures that:
  - a. Utilize all reasonably available transaction information to identify a Suspicious Order of an Opioid Product by a direct customer;
  - b. Utilize all reasonably available Downstream Customer Data to identify whether a Downstream Customer poses a material risk of diversion of an Opioid Product;
  - c. Utilize all information Teva receives that bears upon a direct customer's or a Downstream Customer's diversion activity or potential for diversion activity, including reports by Teva's employees, customers, Health Care Providers, law enforcement, state, tribal, or federal agencies, or the media; and
  - d. Upon request (unless otherwise required by law), report to a State agency any direct customer or Downstream Customer in such agency's State identified as part of the monitoring required by (a)-(c), above, and any customer relationship in such State terminated by Teva relating to diversion or potential for diversion. These reports shall include the following information, to the extent known to Teva:
    - i. The identity of the downstream registrant and the direct customer(s) identified by Teva engaged in the controlled substance transaction(s), to include each registrant's name, address, business type, and DEA registration number;
    - ii. The dates of reported distribution of controlled substances by direct customers to the downstream registrant during the relevant time period;
    - iii. The drug name, drug family or NDC and dosage amounts reportedly distributed;
    - iv. The transaction or order number of the reported distribution; and
    - v. A brief narrative providing a description of the circumstances leading to Teva's conclusion that there is a risk of diversion.

2. Teva shall not provide to any direct customer an Opioid Product to fill an order identified as a Suspicious Order unless Teva's DEA Compliance Department investigates and finds that the order is not suspicious.
3. Upon request, Teva shall provide full cooperation and assistance to any federal, state or local law enforcement investigations of potential diversion or suspicious circumstances involving Opioid Products, including criminal law enforcement agencies, drug control agencies, professional licensing boards, and Attorney General's offices.

## **I. General Terms**

1. To the extent that any provision in the Agreement between Teva and the States conflicts with federal or state law or regulation, the requirements of the law or regulation will prevail.
2. Teva shall not make any written or oral statement about Opioids or any Opioid Product that is unfair, false, misleading, deceptive or unconscionable. For purposes of this paragraph, "Opioid Product" shall also include methadone, buprenorphine, and other substances when used exclusively to treat opioid abuse, addiction, or overdose
3. Teva shall not represent that Opioids or any Opioid Product(s) have approvals, characteristics, uses, benefits, or qualities that they do not have. For purposes of this paragraph, "Opioid Product" shall also include methadone, buprenorphine and other substances when used exclusively to treat opioid abuse, addiction, or overdose.
4. For the avoidance of doubt, nothing in this Agreement is intended to or shall be construed to prohibit Teva in any way whatsoever from (a) taking legal or factual positions with regard to its Opioid Product(s) in defense of litigation or other legal proceedings or investigations, (b) communicating its positions and responding to media inquiries concerning litigation, investigations, reports, or other documents or proceedings relating to Teva or its Opioid Products, or (c) maintaining a website explaining its litigation positions and responding to allegations concerning its Opioid Products.
5. Upon the request of any Settling State Attorney General, Teva shall provide the requesting State Attorney General with copies of the following, within 30 days of the request:
  - a. Any litigation or civil or criminal law enforcement subpoenas or Civil Investigative Demands relating to Teva's Opioid Product(s); and
  - b. Warning or untitled letters issued by the FDA regarding Teva's Opioid Product(s) and all correspondence between Teva and the FDA related to such letters.
6. Nothing contained herein shall prohibit Teva from divesting any Opioid or Opioid Product, in each case, including providing technical development services, transferring know-how and patents, and/or providing such other support services in connection therewith, provided

that all provisions of this Exhibit P shall apply to any subsequent purchaser with respect to the divested Opioid or Opioid Product.

7. This Exhibit P applies to the manufacture, sales, Promotion, marketing and distribution by Teva within the United States and its territories or involving Health Care Providers.
8. For the avoidance of doubt, nothing in this Exhibit P is intended to prohibit or restrict Teva's Promotion of non-Opioid products that are approved for the Treatment of Pain (including Ajovy), including by providing educational or other information about such non-Opioid products or providing support or funding to Third Parties specifically to support the use of such non-Opioid products. Teva shall not be restricted from referencing current pain care treatments or treatment modalities for purposes of Promotion of such non-Opioid products so long as such reference does not Promote Opioids or Opioid Products. The exclusion from this Consent Judgment of non-Opioid products approved for the Treatment of Pain shall in no way be construed as an approval or a sanction by the States of Teva's business practices with respect to any such non-Opioid product.

**J. Compliance with All Laws and Regulations Relating to the Sale, Promotion, and Distribution of Any Opioid Product**

1. Teva shall comply with all state laws and regulations that relate to the sale, promotion, distribution, and disposal of any Opioid Product, provided that nothing in this paragraph requires Teva to violate federal law or regulations, including but not limited to:
  - a. State Controlled Substances Act, including all guidance issued by applicable state regulator(s);
  - b. State Consumer Protection Laws and Unfair Trade Practices Acts;
  - c. State laws and regulations related to opioid prescribing, distribution and disposal; and
  - d. State Specific Laws.

**K. Compliance Deadlines.**

1. Teva must be in full compliance with the provisions included in Exhibit P by the Effective Date.

**L. Training**

1. Teva shall provide regular training, at least once per year, to relevant employees on their obligations imposed by this Agreement.

### **III. CLINICAL DATA TRANSPARENCY**

#### **A. Data to Be Shared**

1. Teva shall share the following clinical data through a third-party data archive that conforms to the requirements defined below to increase the transparency of its clinical research.
  - a. Teva shall make available all previously disclosed data and/or information regarding Teva Opioid Products;
  - b. Teva shall make available all previously unreleased data regarding Teva Opioid Products located in its possession, custody or control after a reasonably diligent search, for both approved and unapproved indications, including:
    - i. Full analyzable data set(s) (including individual participant-level data de-identified by an independent biostatistician);
    - ii. The clinical study report(s) redacted for commercial or personal identifying information;
    - iii. The full protocol(s) (including the initial version, final version, and all amendments); and
    - iv. Full statistical analysis plan(s) (including all amendments and documentation for additional work processes); and
  - c. Teva shall make available the above information for all studies for any new Teva Opioid Product or new indications within 6 months after regulatory approval or 18 months after study completion, whichever occurs later.
  - d. Data related to Investigator Sponsored Studies completed prior to the Effective Date are subject to the requirements in this Section III.A.1 if such data can be located in Teva's possession, custody or control after a reasonably diligent search.
  - e. Data related to Investigator Sponsored Studies completed after the Effective Date are subject to the requirements of this Section III.A.1.

#### **B. Third-Party Data Archive**

1. Teva shall share the above information via a third-party data archive that makes clinical data available to Qualified Researchers with a bona fide scientific research proposal.

2. The data archive shall have a panel of reviewers with independent review authority to determine whether the researchers are qualified, whether a research application seeks data for bona fide scientific research, and whether a research proposal is complete.
3. The panel may exclude research proposals with a commercial interest.

**C. Non Interference**

1. Teva shall not interfere with decisions made by the staff or reviewers associated with the third-party data archive.

**D. Data Use Agreement**

1. Any data sharing agreement with a Qualified Researcher who receives shared data via the third-party data archive shall contain contact information for Teva's pharmacovigilance staff. Every agreement shall require the lead Qualified Researcher to inform Teva's pharmacovigilance staff within 24 hours of any determination that research findings could detrimentally impact the risk-benefit assessment regarding the product. The lead Qualified Researcher may also inform regulatory authorities of the safety signal impacting the risk-benefit assessment. Teva's pharmacovigilance staff shall take all necessary and appropriate steps upon receipt of such safety information, including but not limited to notifying regulatory authorities or the public.

**E. Cost**

1. Teva shall bear all costs for making data and/or information available.

**IV. TERM**

- A. Unless addressed in Section IV.B below, each term of this Exhibit P shall apply for thirteen (13) years from the Effective Date.
- B. The provisions of Section II.A ("Ban on Promotion"), Section II.I ("General Provisions"), and Section II.J ("Compliance with All Laws and Regulations Relating to the Sale, Promotion and Distribution of Any Opioid Product") shall not be subject to any term.

**V. DOCUMENT DISCLOSURE**

**A. Documents Subject to Public Disclosure**

The following documents must be provided to each Settling State and are subject to public disclosure in perpetuity, except for the redactions authorized by section B:

1. All Teva-produced documents admitted as trial exhibits in *In re Opioid Litigation*, Index No. 400000/2017 (N.Y. Sup. Ct., Suffolk County), *The City and County of*

*San Francisco, California and the People of the State of California, acting by and through San Francisco City Attorney David Chiu v. Purdue Pharma L.P., et al.*, Case No. 3:18-cv-7591-CRB (N.D. Cal.), *The State of West Virginia ex rel. Patrick Morrisey, Attorney General v. Teva Pharmaceutical Industries Ltd., et al.*, Civil Action No. 19-C-104 BNE (W. Va. Cir. Ct., Boone County), or *The People of the State of California, acting by and through Santa Clara County Counsel James R. Williams, Orange County District Attorney Tony Rackauckas, Los Angeles County Counsel Mary C. Wickham, and Oakland City Attorney Barbara J. Parker v. Purdue Pharma L.P., et al.*, Case No. 30-2014-00725287-CU-BT-CXC (Cal. Super. Ct., Orange County) and *Oklahoma v. Purdue Pharma L.P., et al.*, No. CJ-2017-816 (Cleveland Cty., Okla. Dist. Ct.), together with complete trial transcripts.

2. All Teva deposition transcripts and exhibits from or produced in the matters identified in section A.1, as well as in *In re Nat'l Prescription Opiate Litig.*, No. 1:17-MD-2804 (N.D. Ohio).
3. All summary judgment filings, proposed findings of fact and law, and expert reports relating to the claims against Teva that were filed in the matters identified in section A.2 and A.3, together with related exhibits.
4. All documents, indices, and privilege logs produced in *In re Nat'l Prescription Opiate Litig.*, No. 1:17-MD-2804 (N.D. Ohio) ("the MDL") bearing the bates prefixes Acquired\_Actavis and TEVA\_MDL\_A and produced on or before October 4, 2019, except personnel files produced on Jan. 16, 2019, Jan. 20, 2019, Feb. 8, 2019, and Aug. 10, 2019.
5. All documents provided under this provision must be provided in an appropriate electronic format with appropriate metadata.

## **B. Information That Teva May Redact**

1. The following categories of information are exempt from public disclosure:
  - a. Information subject to trade secret protection. A "trade secret" is information, including a formula, pattern, compilation, program, device, method, technique or process, that (a) derives independent economic value, actual or potential, from not being generally known to the public or to other persons who can obtain economic value from its disclosure and use; and (b) is the subject of efforts that are reasonable under the circumstances to maintain its secrecy. Even if the information falls within the definition, "trade secret" does not include information reflecting sales or promotional strategies, tactics, targeting, or data, or internal communications related to sales or promotion or information in documents dated more than five (5) years before the disclosure required by this section.
  - b. Confidential personal information. "Confidential personal information" means individual Social Security or tax identification numbers, personal financial account numbers, passport numbers, driver license numbers, home

addresses, home telephone numbers, personal email addresses, and other personally identifiable information protected by law from disclosure. “Confidential personal information” does not include the names of Teva’s officers, directors, employees, consultants, agents, or attorneys or of prescribers or of officials of a government agency.

- c. Information that is inappropriate for public disclosure because it is subject to personal privacy interests recognized by law (e.g., HIPAA), or contractual rights of third parties that Teva may not abrogate.
- d. Information regarding Teva employees’ personal matters unrelated to Teva, including emails produced by Teva custodians discussing vacation or sick leave, family, or other personal matters.
- e. Information that is protected by the attorney–client or attorney work product privilege.
- f. Financial documents designated as “Highly Confidential” or “Highly Confidential Information” under Case Management Order No. 2 in *In re Nat’l Prescription Opiate Litig.*, No. 1:17-MD-2804 (N.D. Ohio) and produced in response to the April 3, 2019 Ruling Regarding Jurisdictional Discovery on Defendants Teva, and Mallinckrodt, including tax returns including all schedules and attachments, policies regarding accounting, and annual reports.

**C. Redaction of Documents Containing Protected Information**

- 1. Whenever a document contains information subject to a claim of exemption pursuant to section B, Teva will provide the document in redacted form. Such redactions must indicate that trade secret and/or private information, as appropriate, has been redacted. Redactions are limited to the minimum redactions possible, consistent with section B.
- 2. Teva must provide to each Settling State a log noting each document redacted. The log must also provide fields stating the basis for redacting the document, with sufficient detail to allow an assessment of the merits of the assertion. The log is subject to public disclosure in perpetuity. The log shall be provided by the production deadline.
- 3. In addition to the redacted documents, Teva shall, upon any Settling State’s request, also produce all documents identified in Section A above in unredacted form to such Settling State at the same time, but only to the extent the document was produced by Teva in an unredacted form in the underlying litigation, and only for the purpose of permitting a merits assessment and potential challenge of the redaction pursuant to section VII herein.



**D. Public Disclosure Through a Document Repository**

1. Each Settling State may publicly disclose all documents covered by this section through a public repository maintained by a governmental, non-profit, or academic institution. Each Settling State may specify the terms of any such repository's use of those documents, including allowing the repository to index and make searchable all documents subject to public disclosure, including the metadata associated with those documents.

**E. Timeline for Production**

1. Teva shall produce all documents required by Section A within nine months from the Effective Date.

**F. Support Payment**

1. Within thirty (30) calendar days of the Effective Date, Teva will make one-time payments totaling \$1,375,000 to the University of California, San Francisco Foundation (UCSF Foundation) and The Johns Hopkins University, to be used to support a public repository of documents subject to this section.

## **VI. INDEPENDENT MONITOR**

### **A. Independent Monitor Committee**

1. Within thirty (30) calendar days of the Effective Date, the Settling States shall designate a group of States to serve on an Independent Monitor Committee as the Settling States' representatives in the administration of the relevant terms of these Independent Monitor provisions (hereinafter, "Independent Monitor Committee").

### **B. Independent Monitor Selection and Engagement**

1. Teva shall engage an Independent Monitor to review Teva's compliance with this Exhibit P. The Independent Monitor shall have or shall employ or retain personnel who have appropriate qualifications and experience related to the pharmaceutical industry and the laws governing the manufacture, marketing and sale of pharmaceuticals and controlled substances and the applicable requirements of federal and state law. To the extent that additional expertise is required for the engagement, the Independent Monitor may retain the services of third-parties, after consultation with and input from Teva and the Independent Monitor Committee.
2. The Independent Monitor and any retained third-parties shall at all times act in good faith and with integrity and fairness towards all parties.
3. The parties have agreed that the initial Independent Monitor shall be Gil Soffer of Katten, Muchin Rosenman LLP
4. The Independent Monitor can be replaced upon agreement of the Independent Monitor Committee and Teva. If the parties so agree, the process for selecting a replacement Independent Monitor shall be the process described in paragraphs i-iii below. The provisions of this Exhibit P shall apply to any successor Independent Monitor.
  - i. The Independent Monitor Committee and Teva will each identify the names of up to three (3) individuals, groups of individuals or firms as the pool of recommended candidates to serve as the Monitor, within (60) calendar days of the date the parties agree to replace the Monitor.
  - ii. The Independent Monitor Committee and Teva shall have the right to meet with and otherwise evaluate the candidates and conduct appropriate interviews of the personnel who are expected to work on the project. The following qualifications may be relevant considerations for the Independent Monitor Committee and Teva in evaluating candidates: (a) prior monitorship or oversight experience; (b) experience with federal health care and suspicious order monitoring laws, regulations, and programs; (c) experience with the pharmaceutical or health care industry; (d) access to sufficient resources to carry out the duties of the Monitor; and (e) experience with internal investigations or the investigative process.

- iii. If the Independent Monitor Committee and Teva do not agree on the appointment of any of the candidates from the initial pool of recommendations, the Independent Monitor Committee and/or Teva may identify additional qualified candidates, as the timeline permits. However, in the event the parties fail to reach agreement on a Monitor within ninety (90) calendar days of the date the parties agree to replace the monitor, the Independent Monitor Committee shall appoint an Independent Monitor.
5. In the event that the Independent Monitor Committee and Teva do not agree to the dismissal of the Independent Monitor, either the Independent Monitor Committee (through one of the Settling States on the Independent Monitor Committee) or Teva may submit the question of the Independent Monitor's dismissal to the court to which the Consent Judgment was presented in any Settling States on the Independent Monitor Committee, and the Independent Monitor shall only be dismissed if the court finds that there is Good Cause for dismissal. Good Cause for dismissal shall mean (a) a material and substantial breach of the terms of this Exhibit P by the Independent Monitor, including the failure to comply with the terms and limitations of this Exhibit P; (b) any act of dishonesty, misappropriation, embezzlement, intentional fraud, or similar conduct by the Independent Monitor; (c) any intentional act of bias or prejudice in favor or against either party by the Independent Monitor; or (d) conduct by the Independent Monitor that demonstrates unfitness to fulfill the functions of the Independent Monitor reasonably and competently. Good Cause shall not include disagreements with the decisions of the Independent Monitor pursuant to this Exhibit P, unless there is a clear pattern in the Independent Monitor's decisions that demonstrates that the Independent Monitor has not been acting as an independent third party in rendering decisions.

#### **C. Costs of the Independent Monitor**

1. Teva shall pay all reasonable and necessary fees and costs of the Independent Monitor. Reasonable and necessary fees and costs shall be limited to those set out in the Independent Monitor work plan and contract, but in no event shall they exceed \$1,000,000 per year, inclusive of fees and costs for any personnel or third-parties that the Independent Monitor engages or retains.

#### **D. Term and Reporting Periods**

1. The term of the Independent Monitor will be five (5) years from the Effective Date, divided into ten (10) six-month periods for purposes of the reviews and reporting described in Section VI.H ("Reporting Periods").
2. The Independent Monitor shall be terminated and the oversight shall cease within thirty (30) calendar days of the Independent Monitor Committee receiving a certification from Teva that it has stopped selling Opioid Products for end-use consumption in the United States.

#### **E. Independent Monitor's Scope of Work**

1. The Independent Monitor's responsibilities shall encompass Teva's ongoing compliance

with the specific requirements of the Exhibit P as it relates to the following areas: (1) Promotion and sale of Opioids or Opioid Products; (2) Promotion of Opioid-Induced Side Effects Treatment Product; (3) Promotion relating to the Treatment of Pain; (4) Financial Reward or Discipline Based on Volume of Opioid Sales; (5) funding and grants to third parties concerning Opioids, Opioid Products, or the Treatment of Pain; (6) lobbying concerning Opioids, Opioid Products, or the Treatment of Pain; (7) Prescription Savings Programs for Opioid Products; (8) Monitoring and Reporting of Direct and Downstream Customers; (9) training concerning Teva's obligations under Exhibit P (hereinafter referred to as the "Scope of Work"). The Independent Monitor's Scope of Work and review applies to the manufacture, sales, Promotion, marketing and distribution by Teva within the United States and its territories or involving Health Care Providers. The Independent Monitor will report his or her findings as provided in Section VI.H below.

2. Within thirty (30) calendar days after the appointment of the Independent Monitor, the Independent Monitor Committee and Teva shall agree with the Independent Monitor on a work plan and contract. The work plan shall set forth in detail the manner in which the Independent Monitor will carry out his or her responsibilities under this Exhibit P, and the general scope of information that the Independent Monitor will seek to review in fulfilling the Independent Monitor's Scope of Work. It is not intended that the Independent Monitor will conduct his or her own inquiry into the historical events that allegedly gave rise to this Consent Judgment or into matters beyond the scope of the Injunctive Terms of this Consent Judgment. The work plan shall also include all reasonable and necessary costs of the Independent Monitor, as well as a process by which Teva may challenge Independent Monitor costs as excessive, duplicative or unnecessary.
3. If the Independent Monitor, the Independent Monitor Committee and Teva fail to reach agreement on a work plan within the designated time frame, the Independent Monitor Committee shall determine a fair and reasonable work plan and contract in consultation with Teva and the Independent Monitor.
4. At least annually, and more frequently if appropriate, Teva and the Independent Monitor Committee will meet in person or virtually to discuss the work of the Independent Monitor and any suggestions, comments, or improvements Teva may wish to discuss with or propose to the Independent Monitor Committee, including with respect to the scope and costs of the work of the Independent Monitor, unless Teva and the Independent Monitor Committee believe such a meeting is unnecessary.

#### **F. Independent Monitor Access to Information**

1. In connection with its review of Teva's compliance with the terms identified in Section VI.E above, the Independent Monitor shall be vested with reasonably broad discretion to review Teva's compliance with the terms of Exhibit P covered by the Scope of Work, including access to documents and the right to interview employees, as is reasonably necessary to fulfill its duties under this Consent Judgment, with reasonable notice to Teva and without unreasonable interference in Teva's or its employees' ability to perform day-to-day operations. The Independent Monitor shall have all powers reasonable and necessary to efficiently and effectively discharge its responsibilities.

2. The Chief Compliance Officer of Teva shall serve as the primary point of contact for the Independent Monitor to facilitate the Independent Monitor's reasonable access to documents, materials, or employees necessary to review for compliance with Exhibit P. The Independent Monitor shall make a good faith effort to leverage Teva's existing compliance mechanisms when reviewing Teva's compliance with the terms of Exhibit P identified in Section VI.E, above. The Independent Monitor shall communicate any request for documents, materials, or access to employees to the Chief Compliance Officer, but, subject to the terms hereof, is not prohibited from speaking with any other current or former employees of Teva. Teva shall not intimidate, harass, threaten, or penalize any employee or former employee for his or her cooperation with or assistance to the Independent Monitor.
3. If at any time the Independent Monitor reasonably believes that there is undue delay, resistance, interference, limitation, or denial of access to any records or to any employee deemed necessary by the Independent Monitor to implement or review compliance by Teva with the Injunctive Terms, the Independent Monitor may meet and confer with Teva's Chief Compliance Officer. If the Independent Monitor cannot resolve such limitation or denial, it shall be immediately reported to the Independent Monitor Committee.
4. To the extent that any of the documents requested by the Independent Monitor contain material protected from disclosure by the attorney-client privilege or attorney work product doctrine, Teva may redact the privileged material before providing the documents to the Independent Monitor.

#### **G. Settling States' Access to Independent Monitor**

1. There shall be no limitation on the ability of the Independent Monitor to communicate at any time with Settling States regarding Teva's conduct.

#### **H. Independent Monitor Reports**

1. Observations and Recommendations
  - i. To the extent that the reviews conducted by the Independent Monitor raise questions or concerns about particular decisions made or conduct engaged in by Teva regarding issues within the Scope of Work, the Independent Monitor may conduct interviews of personnel of Teva who were involved in the decisions or conduct at issue. If the Independent Monitor continues to have questions or concerns about particular decisions or conduct, after conducting interviews, the Independent Monitor shall include a description of the question or concern in the Final Report described below. If the Independent Monitor notes any areas for potential improvement regarding matters within the Scope of Work during the course of the reviews conducted pursuant to the Injunctive Relief Terms, the Independent Monitor shall include any such recommendations in the Final Report. Collectively, any such questions, concerns or recommendations will be referred to as "Observations and Recommendations."

## 2. Draft and Final Reports

- i. No later than thirty (30) calendar days after the close of a Reporting Period and/or at any other time deemed reasonably necessary by the Independent Monitor, the Independent Monitor shall provide Teva with a draft report identifying and detailing any Potential Violations and the bases therefore (the "Draft Report"). Potential Violations shall mean Teva's failure to comply with the specific provisions of Exhibit P that the Independent Monitor is tasked with overseeing as set forth in the Scope of Work and work plan, as reasonably determined by the Independent Monitor and supported by documentation (where available). Identification of Potential Violations in the Draft Report shall not be considered a breach of the Consent Judgment. Teva shall have the right to cure any Potential Violation, in accordance with the below provisions. The Draft Report will also contain detailed descriptions of any Observations and Recommendations.
- ii. Within thirty (30) calendar days of its receipt of the Draft Report, Teva will provide comments and responses to the Draft Report. Teva will, among other things:
  - (1) Respond to each Potential Violation, including, where appropriate, explaining why no violation occurred, or describing any corrective action taken (or to be taken) as a result of the findings made by the Independent Monitor, including, where appropriate, providing documentation supporting a relevant decision or additional context explaining the Potential Violation and why it occurred.
  - (2) Respond to each Observation and Recommendation.
- iii. Within thirty (30) calendar days of receipt of Teva's comments and responses to the Draft Report, the Independent Monitor shall provide a final report (the "Final Report"). The Final Report shall be provided simultaneously to the Independent Monitor Committee and Teva. The Independent Monitor Committee may share the Final Report with any Settling State. The Independent Monitor shall provide the Independent Monitor Committee with a copy of any Draft Report that has been subsequently revised upon conferral with Teva and, upon request, the Independent Monitor Committee shall be granted access to any other Draft Reports.
- iv. The Final Report shall set forth:
  - (1) The Independent Monitor's evaluation of Teva's compliance with the provisions identified in Sections VI.E and VI.F above and the factual basis for the Independent Monitor's conclusions, including whether a Potential Violation has occurred and an explanation of the nature of the Potential Violation.
  - (2) The Independent Monitor's conclusion as to whether Teva has cured any Potential Violations. In the event that the Independent Monitor changes its initial determination after receiving Teva's response, the Independent Monitor will report its initial determination and its revised determination in the Final Report in sufficient detail so that the Independent Monitor

Committee can evaluate the basis for both determinations. The identification of uncured Potential Violations in the Final Report can be considered a breach of the Consent Judgment.

- (3) The Final Report need not recite or describe comprehensively Teva's history or compliance policies, procedures and practices, but rather may focus on those areas with respect to which the Independent Monitor wishes to make recommendations, if any, for improvement or which the Independent Monitor otherwise concludes merit particular attention.
  - (4) The Final Report shall include a listing of the Observations and Recommendations made by the Independent Monitor and responses of Teva.
- v. For the duration of the Independent Monitor's term, the Settling States may take any action against Teva to enforce the Injunctive Relief terms within the Independent Monitor's Scope of Work as identified in Section VI.E above upon receiving notice of an uncured Potential Violation in a Final Report. The Settling States are not required to abide by the procedures set forth in the Notice and Cure provision below with regard to such uncured Potential Violations.
- vi. For the duration of the Independent Monitor's term, should a Settling State disagree with the Independent Monitor's determination as to whether a Potential Violation has occurred or been cured under the Injunctive Relief terms within the Independent Monitor's Scope of Work as identified in Section VI.E above, the Settling State shall meet and confer with the Independent Monitor, the Independent Monitor Committee, and Teva to express its concerns. Teva shall have a reasonable opportunity to explain why it believes it is in compliance with Exhibit P, to further explain the actions taken to cure the Potential Violation and/or to take additional corrective actions to address the state's concerns. If, after engaging in this meet and confer process and affording Teva a reasonable opportunity to explain or take further action, the Settling State is not satisfied that the Potential Violation has been cured, it may take any action to enforce the terms of this Consent Judgment.
- vii. Notwithstanding Sections VI.H.2.v and VI.H.2.vi, the Settling States may take any action, including, but not limited to legal action to enforce compliance with the Consent Judgment, without delay if the Settling State believes that a threat to the health or safety of the public requires immediate action.
- viii. The Independent Monitor's reports and testimony may be used by the Settling States in any action or proceeding. No action or lack of action by the Settling States regarding information received from the Independent Monitor regarding Teva's conduct shall be considered affirmation, acceptance, or ratification of that conduct by the Settling States.
- ix. Nothing in this Judgment limits the right of the Settling States to conduct investigations or examinations unrelated to the work of the Independent Monitor.

## **I. Confidentiality**

1. Teva may designate materials and information that it believes contain trade secret or other commercially sensitive information as “Confidential.” Materials and information provided by Teva to the Independent Monitor that are designated “Confidential” (and any parts, portions, or derivations thereof) and shall not be disclosed or distributed to any person or entity other than those authorized by these provisions, subject to the provisions in Section VI.H.2.e.
2. All materials obtained from Teva by the Independent Monitor and in the Independent Monitor’s possession shall be returned to Teva or destroyed at the conclusion of the Independent Monitor’s term.
3. If any of the Settling States receive a request for disclosure of any material or information received by the Settling State from the Independent Monitor, pursuant to a subpoena, court order, data practices act, freedom of information act, public information act, public records act, or similar law (“Third Party Request”) the Attorney General shall notify Teva of the Third Party Request and the Confidential Information to be disclosed so that Teva may seek a protective order or otherwise challenge or object to the disclosure. Each of the Settling States agrees to provide Teva with at least ten (10) business days' advance notice before complying with any Third-Party Request for Confidential Information, except where state law requires a lesser period of advance notice.

## **J. Retention of Documents**

1. Teva shall generate, retain and make readily available to any of the Settling States for inspection, upon reasonable notice and without the necessity of a subpoena or other legal process, all material records and documents reasonably necessary to document compliance with Exhibit P. Teva shall maintain these records and documents for a minimum of five (5) years after the Independent Monitor's last Final Report.

## **VII. ENFORCEMENT**

- A. For the purposes of resolving disputes with respect to compliance with Exhibit P, other than those addressed in Sections VI.H.2.v and VI.H.2.vi, should any of the Settling States have reason to believe that Teva has violated a provision of Exhibit P, then such Settling State shall notify Teva in writing of the specific objection, identify with particularity the provisions of Exhibit P that the practice appears to violate, and give Teva thirty (30) days to respond to the notification (“Response Period”).
- B. Upon receipt of written notice from any of the Settling States, Teva shall provide a written response to the Settling State’s notification, containing either a statement explaining why Teva believes it is in compliance with Exhibit P, or a detailed explanation of how the alleged violation occurred and a statement explaining how and when Teva intends to remedy or has remedied the alleged violation. Teva may request a reasonable amount of additional time to cure any violation through such remedial measures (“Cure Period”) and the Settling State shall not unreasonably withhold approval of such request.



- C. The Settling State may not take any action concerning the alleged violation of Exhibit P during the Response and Cure Periods. Nothing shall prevent the Settling State from agreeing in writing to provide Teva with additional time beyond the thirty (30) days to respond to the notice. However, the Settling State may take any action, including, but not limited to legal action to enforce compliance with the Consent Judgment, without delay if the Settling State believes that a threat to the health or safety of the public requires immediate action.
- D. The Settling State may bring an action against Teva to enforce the terms of Exhibit P, but only after providing Teva an opportunity to respond to the notification and, if agreed upon, a period to cure any violation, as described above, or within any other period as agreed to by Teva and the Settling State.
- E. Nothing in this Consent Judgment shall be interpreted to limit any Settling State's Civil Investigative Demand ("CID") or investigative subpoena authority, to the extent such authority exists under applicable state law.
- F. Nothing herein shall be construed to exonerate any failure to comply with any provision of Exhibit P after the Effective Date, or to compromise the authority of any Settling State to take action for any failure to comply with Exhibit P.

**Exhibit Q**  
**Anda Injunctive Relief**

**I. INTRODUCTION**

- A. Within ninety (90) days of the Effective Date unless otherwise set forth herein, Anda shall implement the injunctive relief terms set forth in Sections II through XIX (the “*Injunctive Relief Terms*”) in its Controlled Substance Monitoring Program (“*CSMP*”).
- B. The Effective Date of these Injunctive Relief Terms shall be defined by Section I of the Settlement Agreement, dated as of November 22, 2022, which incorporates these Injunctive Relief Terms as Exhibit Q.
- C. The parties acknowledge that agreement to the Injunctive Relief Terms does not constitute an admission that Anda’s existing CSMP does not comply with the requirements of law. Anda shall modify its CSMP as required by the Injunctive Relief Terms within ninety (90) days of the Effective Date.
- D. The Parties acknowledge that Anda is predominantly a Secondary Source Distributor (as defined herein) to the Anda Customers, has in place a CSMP, and will develop a modified CSMP in accordance with this Agreement, that is tailored to the business of distributing products to Customers as a Secondary Source Distributor. The Parties acknowledge that the Anda CSMP may be different from the CSMPs implemented by other distributors, including other Primary or Secondary Source Distributors.
- E. Primary Source Distributors and Secondary Source Distributors may use different analytical tools to identify and characterize Customers’ ordering patterns, order frequencies and order sizes, and deviations therefrom. Analytical tools and, where applicable, algorithms, adopted and implemented by any particular distributor are not dispositive of the appropriate methods and tools to be implemented by Anda or other distributors.
- F. Nothing contained herein shall prohibit Anda from divesting any or all of its distribution operations provided that all provisions of this Injunctive Relief shall apply to any subsequent purchaser with respect to the divested operations.

**II. TERM**

- A. The duration of the Injunctive Relief Terms contained in Sections IV through XVI shall be ten (10) years from the Effective Date.

**III. DEFINITIONS**

- A. “*Anda.*” Anda, Inc. and Anda Pharmaceuticals, Inc. and each of their current and former parents, subsidiaries, predecessors, successors, affiliates, divisions, assigns, officers, directors, agents, employees and principals.

- B. *“Audit Report.”* As defined in Section XVIII.I.3.
- C. *“Big 3 Distributor Injunctive Terms.”* Exhibit P of the Settlement Agreement, dated as of July 21, 2021, between McKesson Corporation, Cardinal Health, Inc., and AmerisourceBergen Corporation and certain States and subdivisions.
- D. *“Chain Customers.”* Chain retail pharmacies that have centralized corporate headquarters and have multiple specific retail pharmacy locations from which Controlled Substances are dispensed to individual patients.
- E. *“Chief Diversion Control Officer.”* As defined in Section IV.A.
- F. *“Clearinghouse.”* The system established by Section XVII of the Big 3 Distributor Injunctive Terms.
- G. *“Clearinghouse Advisory Panel.”* As defined in Section XVII.B.4 of the Big 3 Distributor Injunctive Terms.
- H. *“Controlled Substances.”* Those substances designated under schedules II-V pursuant to the federal Controlled Substances Act and the laws and regulations of the Settling States that incorporate federal schedules II-V. For purposes of the requirements of the Injunctive Relief Terms, Gabapentin shall be treated as a Controlled Substance, except for purposes of Section XII for Customers located in States that do not regulate it as a controlled substance or similar designation (e.g., drug of concern).
- I. *“Corrective Action Plan.”* As defined in Section XIX.B.7.b.
- J. *“CSMP.”* As defined in Section I.A.
- K. *“CSMP Committee.”* As defined in Section VI.A.
- L. *“Customers.”* Refers collectively to current, or where applicable potential, Chain Customers and Independent Retail Pharmacy Customers. “Customers” do not include long-term care facilities, hospital pharmacies, and pharmacies that serve exclusively inpatient facilities.
- M. *“Data Security Event.”* Refers to any compromise, or threat that gives rise to a reasonable likelihood of compromise, by unauthorized access or inadvertent disclosure impacting the confidentiality, integrity, or availability of Dispensing Data.
- N. *“Dispensing Data.”* Includes, unless altered by the Clearinghouse Advisory Panel: (i) unique patient IDs; (ii) patient zip codes; (iii) the dates prescriptions were dispensed; (iv) the NDC numbers of the drugs dispensed; (v) the quantities of drugs dispensed; (vi) the day’s supply of the drugs dispensed; (vii) the methods of payment for the drugs dispensed; (viii) the prescribers’ names; (ix) the prescribers’ NPI or

DEA numbers; and (x) the prescribers' zip codes or addresses. The Clearinghouse will be solely responsible for collecting Dispensing Data.

- O. *"Draft Report."* As defined in Section XVIII.I.1.
- P. *"Effective Date."* As defined in Section I.B.
- Q. *"Highly Diverted Controlled Substances."* Includes: (i) oxycodone; (ii) hydrocodone; (iii) hydromorphone; (iv) tramadol; (v) oxymorphone; (vi) morphine; (vii) methadone; (viii) carisoprodol; (ix) alprazolam; and (x) fentanyl. Anda shall annually review this list to determine whether changes are appropriate and shall add Controlled Substances to the list of Highly Diverted Controlled Substances as needed based on information provided by the DEA and/or other sources related to drug diversion trends. Anda shall notify the State Compliance Review Committee and the Monitor of any additions to the list of Highly Diverted Controlled Substances. Access to Controlled Substances predominately used for Medication-Assisted Treatment shall be considered when making such additions.
- R. *"Independent Retail Pharmacy Customers."* Retail pharmacy locations that do not have centralized corporate headquarters and dispense Controlled Substances to individual patients.
- S. *"Injunctive Relief Terms."* As defined in Section I.A.
- T. *"Monitor."* As defined in Section XVIII.
- U. *"National Arbitration Panel."* As defined by Section I of the Settlement Agreement, dated as of November 22, 2022 which incorporates these Injunctive Relief Terms as Exhibit.
- V. *"NDC."* National Drug Code.
- W. *"Non-Controlled Substance."* Prescription medications that are not Controlled Substances.
- X. *"Notice of Potential Violation."* As defined in Section XIX.B.2.
- Y. *"Order."* A unique Customer request on a specific date for (i) a certain amount of a specific dosage form or strength of a Controlled Substance or (ii) multiple dosage forms and/or strengths of a Controlled Substance. For the purposes of this definition, each line item on a purchasing document or DEA Form 222 is a separate order, except that a group of line items either in the same drug family or DEA base code (based upon the structure of Anda's CSMP) may be considered to be a single order.
- Z. *"Pharmacy Customer Data."* Aggregated and/or non-aggregated data provided by the Customer for a 90-day period.

1. To the extent feasible based on the functionality of a Customer's pharmacy management system, Pharmacy Customer Data shall contain (or, in the case of non-aggregated data, shall be sufficient to determine) the following:
  - a) A list of the total number of prescriptions and dosage units for each NDC for all Controlled Substances and non-Controlled Substances;
  - b) A list of the top five prescribers of each Highly Diverted Controlled Substance by dosage volume and the top ten prescribers of all Highly Diverted Controlled Substances combined by dosage volume. For each prescriber, the data shall include the following information:
    - (1) Number of prescriptions and doses prescribed for each Highly Diverted Controlled Substance NDC;
    - (2) Number of prescriptions for each unique dosage amount (number of pills per prescription) for each Highly Diverted Controlled Substance NDC;
    - (3) Prescriber name, DEA registration number, and address; and
    - (4) Medical practice/specialties, if available;
  - c) Information on whether the method of payment was cash for (a) Controlled Substances, and (b) non-Controlled Substances; and
  - d) Information on top ten patient residential areas by five-digit ZIP code prefix for filled Highly Diverted Controlled Substances by dosage volume, including number of prescriptions and doses for each Highly Diverted Controlled Substance NDC.
2. Anda is not required to obtain Pharmacy Customer Data for all Customers. Pharmacy Customer Data only needs to be obtained under circumstances required by the Injunctive Relief Terms and the applicable CSMP policies and procedures. Anda's CSMP policies and procedures shall describe the appropriate circumstances under which and methods to be used to obtain and analyze Pharmacy Customer Data.
3. Anda shall only collect, use, disclose or retain Pharmacy Customer Data consistent with applicable federal and state privacy and consumer protections laws. Anda shall not be required to collect, use, disclose or retain any data element that is prohibited by law or any element that would require notice to or consent from the party who is the subject of the data element, including, but not limited to, a third party (such as a prescriber) to permit collection, use, disclosure and/or retention of the data.

AA. *"Primary Source Distributor."* With respect to any individual Customer, a distributor of pharmaceutical products who serves with respect to such Customer as the primary source of Controlled Substances to such Customer.

- BB. *“Potential Violation.”* As defined in Section XIX.B.1.
- CC. *“Reporting Periods.”* As defined in Section XVIII.D.1.
- DD. *“Secondary Source Distributor.”* With respect to any individual Customer, a distributor of pharmaceutical products who does not serve with respect to such Customer as the primary source of Controlled Substances to such Customer.
- EE. *“Settling State.”* Means any Eligible State that has entered into the Settlement Agreement, dated as of November 22, 2022 which incorporates these Injunctive Relief Terms as Exhibit Q.
- FF. *“State Compliance Review Committee.”* The initial State Compliance Review Committee members are representatives from the Attorneys General Offices of Connecticut, North Carolina, and Tennessee. The membership of the State Compliance Review Committee may be amended at the discretion of the Settling States.
- GG. *“Suspicious Orders.”* As defined under federal law and regulation and the laws and regulations of the Settling States that incorporate the federal Controlled Substances Act. Suspicious Orders currently include, but are not limited to, orders of unusual size, orders deviating substantially from a normal pattern, and orders of unusual frequency.
- HH. *“Threshold.”* The total volume of a particular drug family, DEA base code, or a particular formulation of a Controlled Substance that Anda shall allow a Customer to purchase in any particular period. This term may be reassessed during Phase 2-B of the Clearinghouse.
- II. *“Third Party Request.”* A request from an entity other than Anda, a Settling State, or the Monitor pursuant to a subpoena, court order, data practices act, freedom of information act, public information act, public records act, or similar law.
- JJ. *“Top Prescriber.”* A prescriber who, for a Customer, is either (i) among the top five (5) prescribers of each Highly Diverted Controlled Substance or (ii) among the top ten (10) prescribers of Highly Diverted Controlled Substances combined, as determined from the most recent Pharmacy Customer Data for that Customer.

#### **IV. CSMP PERSONNEL**

- A. Anda shall establish or maintain the position of Chief Diversion Control Officer, or other appropriately titled position, to oversee Anda’s CSMP. The Chief Diversion Control Officer shall have appropriate experience regarding compliance with the laws and regulations concerning Controlled Substances, in particular laws and regulations requiring effective controls against the potential diversion of Controlled Substances. The Chief Diversion Control Officer shall report directly to either the

senior executive responsible for U.S. pharmaceutical distribution or the most senior legal officer at Anda.

- B. The Chief Diversion Control Officer shall be responsible for the approval of material revisions to the CSMP.
- C. The Chief Diversion Control Officer shall provide at least quarterly reports to the CSMP Committee regarding Anda's operation of the CSMP, including the implementation of any changes to the CSMP required by these Injunctive Relief Terms.
- D. Anda's CSMP functions, including, but not limited to, the onboarding and approval of new Customers for the sale of Controlled Substances, setting and adjusting Customer Thresholds for Controlled Substances, terminating or suspending Customers, and submitting Suspicious Orders and other reports to Settling States (or the Clearinghouse, when operational), but excluding support necessary to perform these functions, shall be conducted exclusively by Anda's CSMP personnel or qualified third-party consultants.
- E. Staffing levels of Anda's CSMP department shall be reviewed periodically, but at least on an annual basis, by Anda's CSMP Committee. This review shall include consideration of relevant developments in technology, law, and regulations to ensure the necessary resources are in place to carry out the program in an effective manner.
- F. Personnel in Anda's CSMP department shall not report to individuals in Anda's sales department, and sales personnel shall not be authorized to make decisions regarding the promotion, compensation, demotion, admonition, discipline, commendation, periodic performance reviews, hiring, or firing of CSMP personnel.
- G. The CSMP policies and procedures shall be published in a form and location readily accessible to all CSMP personnel at Anda.

## **V. INDEPENDENCE**

- A. Anda's sales personnel compensated with commissions shall not be compensated based on revenue or profitability targets or expectations for sales of Controlled Substances. However, Anda's personnel may, as applicable, be compensated (including incentive compensation) based on formulas that include total sales for all of Anda's products, including Controlled Substances. The compensation of sales personnel shall not include incentive compensation tied solely to sales of Controlled Substances.
- B. For any Anda personnel who are compensated at least in part based on Customer sales, Anda shall ensure the compensation of such personnel is not decreased by a CSMP-related suspension or termination of a Customer or as a direct result of the reduction of sales of Controlled Substances to a Customer pursuant to the CSMP.

- C. Anda's sales personnel shall not be authorized to make decisions regarding the implementation of CSMP policies and procedures, the design of the CSMP, the setting or adjustment of Thresholds, or other actions taken pursuant to the CSMP, except sales personnel must provide information regarding compliance issues to CSMP personnel promptly. Anda's sales personnel are prohibited from interfering with, obstructing, or otherwise exerting control over any CSMP department decision-making.
- D. Anda shall review its compensation and non-retaliation policies and, if necessary, modify and implement changes to those policies to effectuate the goals of, and incentivize compliance with, the CSMP.
- E. Anda shall maintain a telephone, email, and/or web-based "hotline" to permit employees and/or Customers to anonymously report suspected diversion of Controlled Substances or violations of the CSMP, Anda company policy related to the distribution of Controlled Substances, or applicable law. Anda shall share the hotline contact information with their employees and Customers. Anda shall maintain all complaints made to the hotline, and document the determinations and bases for those determinations made in response to all complaints.

## **VI. OVERSIGHT**

- A. To the extent not already established, Anda shall establish a committee that includes senior executives with responsibility for legal, compliance, distribution and finance to provide oversight over its CSMP (the "CSMP Committee"). The Chief Diversion Control Officer shall be a member of the CSMP Committee. The CSMP Committee shall not include any employee(s) or person(s) performing any sales functions on behalf of Anda; provided that service on the CSMP Committee by any senior executives listed in this paragraph whose responsibilities may include, but are not limited to, management of sales functions shall not constitute a breach of the Injunctive Relief Terms.
- B. Anda's CSMP Committee shall have regular meetings during which the Chief Diversion Control Officer shall present to the CSMP Committee with respect to, and the CSMP Committee shall evaluate, among other things: (1) any material modifications and potential enhancements to the CSMP including, but not limited to, those relating to Customer due diligence and Suspicious Order monitoring and reporting; (2) any significant new national and regional diversion trends involving Controlled Substances; (3) Anda's adherence to the CSMP policies and procedures, the Injunctive Relief Terms, and applicable laws and regulations governing the distribution of Controlled Substances; and (4) any technology, staffing, or other resource needs for the CSMP. The CSMP Committee shall have access to all CSMP reports. The CSMP Committee will review and approve the specific metrics used to identify the Red Flags set forth in Section VIII.
- C. On a quarterly basis, Anda's CSMP Committee shall send a written report to Anda's Chief Executive, Chief Financial, and Chief Legal Officer, as well as its Board of Directors, addressing: (1) Anda's substantial adherence to the CSMP policies and



procedures, the Injunctive Relief Terms, and applicable laws and regulations governing the distribution of Controlled Substances; (2) recommendations as appropriate about the allocation of resources to ensure the proper functioning of Anda's CSMP; and (3) significant revisions to the CSMP. The Board of Directors or a committee thereof at Anda shall document in its minutes its review of the quarterly CSMP Committee reports.

- D. To the extent not already established, the Board of Directors of Anda shall establish its own compliance committee (the "Board Compliance Committee") to evaluate, at a minimum, and on a quarterly basis: (1) the CSMP Committee's written reports; (2) Anda's substantial adherence to the CSMP policies and procedures, the Injunctive Relief Terms, and applicable laws and regulations governing the distribution of Controlled Substances; (3) Anda's code of conduct and any whistleblower reporting policies, including those prescribed by Section V.E; and (4) any significant regulatory and/or government enforcement matters within the review period relating to the distribution of Controlled Substances. Anda meets this requirement if it established, prior to the Effective Date, multiple committees of its Board of Directors that together have responsibilities outlined in this paragraph.
- E. The Board Compliance Committee shall have the authority to: (1) require management of Anda to conduct audits on any CSMP or legal and regulatory concern pertaining to Controlled Substances distribution, and to update its full Board of Directors on those audits; (2) to commission studies, reviews, reports, or surveys to evaluate Anda's CSMP performance; (3) request meetings with Anda's management and CSMP staff; and (4) review the appointment, compensation, performance, and replacement of Anda's Chief Diversion Control Officer.

## **VII. MANDATORY TRAINING**

- A. Anda shall require all new CSMP personnel to attend trainings on its CSMP, its obligations under the Injunctive Relief Terms, and its duties with respect to maintaining effective controls against potential diversion of Controlled Substances and reporting Suspicious Orders pursuant to state and federal laws and regulations prior to conducting any compliance activities for Anda without supervision.
- B. Anda shall provide annual trainings to CSMP personnel on its CSMP, its obligations under the Injunctive Relief Terms, and its duties to maintain effective controls against potential diversion of Controlled Substances and report Suspicious Orders pursuant to state and federal laws and regulations.
- C. On an annual basis, Anda shall test its CSMP personnel on their knowledge regarding its CSMP, its obligations under the Injunctive Relief Terms, and its duties to maintain effective controls against potential diversion of Controlled Substances and to report Suspicious Orders pursuant to state and federal laws and regulations.
- D. Anda shall train all third-party compliance consultants (defined as non-employees who are expected to devote fifty percent (50%) or more of their time to performing work related to Anda's CSMP, excluding information technology consultants not

engaged in substantive functions related to Anda's CSMP) performing compliance functions for Anda in the same manner as Anda's CSMP personnel.

- E. At least every three (3) years in the case of existing employees, and within the first six (6) months of hiring new employees, Anda shall require operations, sales, and senior executive employees to attend trainings on its CSMP, its obligations under the Injunctive Relief Terms, the hotline established in Section V.E, and its duties to maintain effective controls against potential diversion of Controlled Substances and report Suspicious Orders pursuant to state and federal laws and regulations.

## **VIII. RED FLAGS**

- A. Within one hundred and twenty days (120) of the Effective Date, Anda shall, at a minimum, apply specific metrics to identify the potential Red Flags described in Section VIII.D with respect to Independent Retail Pharmacy Customers. For Chain Customers, the metrics used to identify the Red Flags described in Section VIII.D may be adjusted based on the specific business model and supplier relationships of the Chain Customer.
- B. Anda shall evaluate and, if necessary, enhance or otherwise adjust the specific metrics it uses to identify Red Flags set forth in Section VIII.D.
- C. Anda shall provide annually to the Monitor the specific metrics it uses to identify Red Flags as set forth in Section VIII.D. The Monitor shall review the metrics used to identify Red Flags as set forth in Section VIII.D to assess whether the metrics are reasonable. The Monitor may, at its discretion, suggest revisions to the metrics in the annual Audit Report as part of the Red Flags Review set forth in Section XVIII.G.3.f. Anda may rely on its specific metrics to comply with the requirements of Section VIII unless and until the Monitor proposes a revised metric in connection with Section XVIII.
- D. For purposes of the Injunctive Relief Terms, "Red Flags" are defined as follows:
  - 1. **Ordering ratio of Highly Diverted Controlled Substances to non-Controlled Substances:** Analyze the ratio of the order volume of all Highly Diverted Controlled Substances to the order volume of all non-Controlled Substances to identify Customers with significant rates of ordering Highly Diverted Controlled Substances.
  - 2. **Ordering ratio of Highly Diverted Controlled Substance base codes or drug families to non-Controlled Substances:** Analyze the ratio of the order volume of each Highly Diverted Controlled Substance base code or drug family to the total order volume of all non-Controlled Substances to identify Customers with significant rates of ordering each Highly Diverted Controlled Substance base code or drug family.
  - 3. **Excessive ordering growth of Controlled Substances:** Analyze significant increases in the ordering volume of Controlled Substances using criteria to

identify customers that exhibit percentage growth of Controlled Substances substantially in excess of the percentage growth of non-Controlled Substances.

4. **Unusual formulation ordering:** Analyze ordering of Highly Diverted Controlled Substances to identify customers with significant ordering of high-risk formulations. High-risk formulations include, but are not limited to, 10mg hydrocodone, 8mg hydromorphone, 2mg alprazolam, single-ingredient buprenorphine (i.e., buprenorphine without naloxone), and highly-abused formulations of oxycodone. On an annual basis (or as otherwise necessary), high-risk formulations of Highly Diverted Controlled Substances may be added, removed, or revised based on Anda's assessment and regulatory guidance.
5. **Out-of-area patients:** Analyze Pharmacy Customer Data or Dispensing Data to assess volume of prescriptions for Highly Diverted Controlled Substances for out-of-area patients (based on number of miles traveled between a patient's zip code and the pharmacy location, depending on the geographic area of interest) taking into consideration the percentage of out-of-area patients for non-Controlled Substances.
6. **Cash prescriptions:** Analyze Pharmacy Customer Data or Dispensing Data to assess percentage of cash payments for purchases of Controlled Substances taking into consideration the percentage of cash payments for purchases of non-Controlled Substances.
7. **Prescriber activity of Customers:** Analyze Pharmacy Customer Data or Dispensing Data to identify Customers that are dispensing Highly Diverted Controlled Substance prescriptions for Top Prescribers as follows:
  - a) Top Prescribers representing a significant volume of dispensing where the prescriber's practice location is in excess of 50 miles from the pharmacy ("out-of-area"), relative to the percentage of out-of-area prescriptions for non-Controlled Substances.
  - b) Top Prescribers representing prescriptions for the same Highly Diverted Controlled Substances in the same quantities and dosage forms indicative of pattern prescribing (e.g., a prescriber providing many patients with the same high-dose, high-quantity supply of 30mg oxycodone HCL prescription without attention to the varying medical needs of the prescriber's patient population).
  - c) Top Prescribers where the top five (5) or fewer prescribers represent more than fifty percent (50%) of total prescriptions for Highly Diverted Controlled Substances during a specified period.
8. **Public regulatory actions against Customers:** Review information retrieved from companies that provide licensing and disciplinary history records (e.g., LexisNexis), and/or other public sources, including governmental entities, showing that the Customer, pharmacists working for that Customer, or the Customer's Top Prescribers have been subject, in the last five (5) years, to professional disciplinary sanctions regarding the

dispensing or handling of Controlled Substances or law enforcement action related to Controlled Substances diversion. Continued licensing by a relevant state agency may be considered, but shall not be dispositive, in resolving the Red Flag. For Chain Customer locations, representations from each Chain Customer that it reviews its pharmacists' licensing statuses annually and for the regulatory actions described in this paragraph has either (i) taken appropriate employment action, or (ii) disclosed the regulatory action to Anda, may be considered in resolving the Red Flag.

9. **Customer termination data:** Review information from Anda's due diligence files and, when operable, from the Clearinghouse, subject to Section VIII.F, regarding Customers that have been terminated from ordering Controlled Substances by another distributor due to concerns regarding Controlled Substances.
- E. For any Red Flag evaluation in Section VIII.D that may be performed using Pharmacy Customer Data or Dispensing Data, Anda will analyze the Red Flag using Pharmacy Customer Data, to the extent feasible based on the functionality of a Customer's pharmacy management system, until Dispensing Data is collected and analyzed by the Clearinghouse as described in Section XVII. Until Dispensing Data is collected and analyzed by the Clearinghouse, Anda may satisfy the Red Flag evaluations in Sections VIII.D.5 through VIII.D.7 by engaging in considerations of out-of-area patients, cash payments for prescriptions and Top Prescribers without satisfying the specific requirements of Sections VIII.D.5 through VIII.D.7. In the event that the Clearinghouse is not collecting and analyzing Dispensing Data within two years of the Effective Date, Anda and the State Compliance Review Committee shall meet and confer to consider alternatives for the performance of the analysis required by Sections VIII.D.5 through VIII.D.7 using Pharmacy Customer Data.
- F. The foregoing Red Flag evaluations may be performed by the Clearinghouse and reported to Anda.
- G. Anda and the State Compliance Review Committee shall work in good faith to identify additional potential Red Flags that can be derived from the data analytics to be performed by the Clearinghouse.

## **IX. ONBOARDING**

- A. Anda, prior to initiating the sale of Controlled Substances to a potential Customer, a member of Anda's CSMP department (or a qualified third-party compliance consultant trained on Anda's CSMP) shall perform the following due diligence:
  1. Interview the pharmacist-in-charge, either over the telephone, via videoconference, or in person. The interview shall include questions regarding the manner in which the potential Customer maintains effective controls against the potential diversion of Controlled Substances.
  2. Obtain a "Pharmacy Questionnaire" completed by the owner and/or pharmacist-in-charge of the potential Customer. The Pharmacy Questionnaire shall require going-concern potential Customers to list their

top ten (10) prescribers for Highly Diverted Controlled Substances combined, along with the prescriber's specialty, unless Anda is able to obtain this data otherwise. The Pharmacy Questionnaire shall also require disclosure of the identity of all other distributors that serve the potential Customer, and whether the potential Customer has been terminated or suspended from ordering Controlled Substances by another distributor and the reason for any termination or suspension. The Pharmacy Questionnaire shall request information that would allow Anda to identify Red Flags, including questions regarding the manner in which the potential Customer maintains effective controls against the potential diversion of Controlled Substances. A potential Customer's responses to the Pharmacy Questionnaire shall be verified, to the extent applicable and practicable, against external sources (for example, the Clearinghouse, once operational, and Automation of Reports and Consolidated Orders System ("ARCOS") data made available to Anda by the DEA). The Pharmacy Questionnaire shall be maintained by Anda in a database accessible to its CSMP personnel.

3. Complete a written onboarding report to be maintained in a database accessible to Anda's CSMP personnel reflecting the findings of the interview and any site visit, the findings regarding the identification of and, if applicable, conclusion concerning any Red Flag associated with the pharmacy, as well as an analysis of the Pharmacy Questionnaire referenced in the preceding paragraph.
  4. For going-concern potential Customers, review Pharmacy Customer Data to assist with the identification of any Red Flags.
  5. Document whether the potential Customer or the pharmacist-in-charge has been subject to any professional disciplinary sanctions or law enforcement activity related to Controlled Substances dispensing, and, if so, the basis for that action. For Chain Customers, this provision shall apply to the potential specific pharmacies in question.
- B. For Chain Customers, Anda may obtain the information in Section IX.A from a corporate representative of the Chain Customer.
- C. In the event that Anda identifies one or more unresolved Red Flags or other information indicative of potential diversion of Controlled Substances through the onboarding process or otherwise, Anda shall refrain from selling Controlled Substances to the potential Customer pending additional due diligence. If following additional due diligence, Anda is unable to resolve the Red Flags or other information indicative of diversion, Anda shall not initiate the sale of Controlled Substances to the potential Customer and shall report the potential Customer consistent with Section XIV. If Anda determines that the potential Customer may be onboarded for the sale of Controlled Substances, Anda shall document the decision and the bases for its decision. Such a good faith determination, if

documented, shall not serve, without more, as the basis of a future claim of non-compliance with the Injunctive Relief Terms. For Chain Customers, these provisions shall apply to the potential specific pharmacies in question.

**X. ONGOING DUE DILIGENCE**

- A. Anda shall periodically review its procedures and systems for detecting patterns or trends in Customer order data or other information used to evaluate whether a Customer is maintaining effective controls against diversion.
- B. Anda shall conduct periodic proactive compliance reviews of its Customers' performance in satisfying their corresponding responsibilities to maintain effective controls against the diversion of Controlled Substances.
- C. Anda shall review ARCOS data made available to it by the DEA and, once operational, by the Clearinghouse, to assist with Customer specific due diligence. For Chain Customers, this provision shall apply to the potential specific pharmacies in question.
- D. Anda shall conduct due diligence as set forth in its CSMP policies and procedures in response to concerns of potential diversion of Controlled Substances at its Customers. For Chain Customers, these provisions shall apply to the specific pharmacies in question. The due diligence required by Anda's CSMP policies and procedures may depend on the information or events at issue. The information or events raising concerns of potential diversion of Controlled Substances at a Customer include but are not limited to:
  - 1. The discovery of one or more unresolved Red Flags;
  - 2. The receipt of information directly from law enforcement or regulators concerning potential diversion of Controlled Substances at or by a Customer;
  - 3. The receipt of information concerning the suspension or revocation of pharmacist's DEA registration or state license related to potential diversion of Controlled Substances;
  - 4. The receipt of reliable information through the hotline established in Section V.E concerning suspected diversion of Controlled Substances at the Customer;
  - 5. The receipt of reliable information from another distributor concerning suspected diversion of Controlled Substances at the Customer; or
  - 6. Receipt of other reliable information that the Customer is engaged in conduct indicative of diversion or is failing to adhere to its corresponding responsibility to prevent the diversion of Highly Diverted Controlled Substances.
- E. On an annual basis, Anda shall obtain updated pharmacy questionnaires from one hundred (100) Customers to include the following:

1. The top 25 Customers by combined volume of Highly Diverted Controlled Substances purchased from Anda measured as of the end of the relevant calendar year; and
2. Additional Customers selected as a representative sample of various geographic regions, customer types (Independent Retail Pharmacy Customers and Chain Customers), and distribution centers. Anda's Chief Diversion Control Officer shall develop risk-based criteria for the sample selection.

F. Scope of Review

1. For reviews triggered by Section X.D, Anda shall conduct due diligence and obtain updated Pharmacy Customer Data or equivalent, or more comprehensive data from the Clearinghouse if needed, as set forth in its CSMP policies and procedures.
2. For questionnaires collected pursuant to Section X.E, Anda shall conduct a due diligence review consistent with Anda's CSMP policies and procedures. These annual diligence reviews shall be performed in addition to any of the diligence reviews performed under Section X.D, but may reasonably rely on reviews performed under Section X.D.
3. If Anda decides to terminate the Customer due to concerns regarding potential diversion of Controlled Substances, Anda shall promptly cease the sale of Controlled Substances to the Customer and report the Customer consistent with Section XIV. If Anda decides not to terminate the Customer, Anda shall document that determination and the basis therefor. Such a good faith determination, if documented, shall not, without more, serve as the basis of a future claim of non-compliance with the Injunctive Relief Terms.

**XI. SITE VISITS**

- A. Anda shall conduct site visits, including unannounced site visits, where appropriate, of Customers, as necessary, as part of Customer due diligence.
- B. During site visits, Anda's CSMP personnel or qualified third-party compliance consultants shall interview the pharmacist-in-charge or other relevant Customer employees, if appropriate, about any potential Red Flags and the Customer's maintenance of effective controls against the potential diversion of Controlled Substances.
- C. Anda's CSMP personnel or qualified third-party compliance consultants who conduct site visits shall document the findings of any site visit.
- D. Site visit and all other compliance reports shall be maintained by Anda in a database accessible to all CSMP personnel.

## **XII. THRESHOLDS**

- A. Anda shall use Thresholds to identify potentially Suspicious Orders of Controlled Substances from Customers.
- B. Anda's CSMP department shall be responsible for the oversight of the process for establishing and modifying Thresholds. The sales departments of Anda shall not have the authority to establish or adjust Thresholds for any Customer or participate in any decisions regarding establishment or adjustment of Thresholds.
- C. Anda shall not provide Customers specific information about their Thresholds or how their Thresholds are calculated.

### **1. Threshold Setting**

- a) Anda shall primarily use model-based thresholds. For certain circumstances, Anda may apply a non-model threshold based on documented customer diligence and analysis.
- b) Anda shall include in its Annual Threshold Analysis and Assessment Report (as required by Section XVIII.G.3.c) to the Monitor summary statistics regarding the use of non-model thresholds and such information shall be considered by the Monitor as part of its Threshold Setting Process Review in the annual Audit Report.
- c) For the purposes of establishing and maintaining Thresholds, Anda shall take into account the Controlled Substances diversion risk of each drug base code. The diversion risk of each base code should be defined and reassessed annually by Anda's CSMP Committee and reviewed by the Monitor.
- d) Anda shall establish Thresholds for new Customers prior to supplying those Customers with Controlled Substances and shall continue to have Thresholds in place at all times for each Customer to which it supplies Controlled Substances.
- e) When ordering volume from other distributors becomes readily available from the Clearinghouse, Anda shall consider including such information as soon as reasonably practicable in establishing and maintaining Thresholds.
- f) Anda shall incorporate the following guiding principles in establishing and maintaining Customer Thresholds, except when inapplicable to non-model Thresholds:
  - (1) Thresholds shall take into account the number of non-Controlled Substance dosage units distributed to, dispensed and/or number of prescriptions dispensed by the Customer to assist with the determination of Customer size. As a general



matter, smaller customers should have lower Thresholds than larger customers.

- (2) For the purposes of establishing and maintaining Thresholds, Anda shall use statistical models that are appropriate to the underlying data.
- (3) For the purposes of establishing and maintaining Thresholds, Anda shall take into account a Customer's ordering and/or dispensing history for a specified period of time.
- (4) For the purposes of establishing and maintaining Thresholds, Anda shall take into account the ordering history of Customers within similar geographic regions, or, where appropriate for Chain Customers, ordering history within the chain.
- (5) If appropriate, Thresholds may take into account the characteristics of Customers with similar business models.
  - (a) A Customer's statement that it employs a particular business model must be verified, to the extent practicable, before that business model is taken into account in establishing and maintaining a Customer's Threshold.

## 2. Threshold Auditing

- a) Anda shall review their respective Customer Thresholds at least on an annual basis and modify them where appropriate.
- b) Anda's CSMP department shall annually evaluate its Threshold setting methodology and processes and its CSMP personnel's performance in adhering to those policies.

## 3. Threshold Changes

- a) Anda may increase or decrease a Customer Threshold as set forth in its CSMP policies and procedures, subject to Sections XII.C.3.b through XII.C.3.e.
- b) Prior to approving any Threshold change request by a Customer, Anda shall conduct due diligence to determine whether an increase to the Threshold is warranted. This due diligence shall include obtaining from the Customer the basis for the Threshold change request, obtaining and reviewing Dispensing Data and/or Pharmacy Customer Data for the previous three (3) months for due diligence purposes, and, as needed, conducting an on-site visit to the Customer. This Threshold change request diligence shall be conducted by Anda's CSMP personnel.

- c) Anda shall not proactively contact a Customer to suggest that the Customer request an increase to any of its Thresholds, to inform the Customer that its Orders-to-date are approaching its Thresholds or to recommend to the Customer the amount of a requested Threshold increase. It shall not be a violation of this paragraph to provide Chain Customer headquarters reporting on one or more individual Chain Customer pharmacy location(s) to support the anti-diversion efforts of the Chain Customer's headquarters staff, and it shall not be a violation of this paragraph for Anda's CSMP personnel to contact Customers to seek to understand a Customer's ordering patterns.
- d) Anda's Chief Diversion Control Officer may approve criteria for potential adjustments to Customer Thresholds to account for circumstances where the Thresholds produced by the ordinary operation of the statistical models require modification. Such circumstances include adjustments to account for seasonal ordering of certain Controlled Substances that are based on documented diligence and analysis, adjustments made to permit ordering of certain Controlled Substances during a declared national or state emergency (e.g., COVID-19 pandemic), IT errors, and data anomalies causing results that are inconsistent with the design of the statistical models. Anda shall include in its Annual Threshold Analysis and Assessment Report (as required by Section XVIII.G.3.c) to the Monitor information regarding the use of this paragraph and such information shall be considered by the Monitor as part of its Threshold Setting Process Review in the annual Audit Report.
- e) Any decision to raise a Customer's Threshold in response to a request by a Customer to adjust its Threshold must be documented in a writing and state the reason(s) for the change. The decision must be consistent with Anda's CSMP and documented appropriately.

### **XIII. SUSPICIOUS ORDER REPORTING AND NON-SHIPMENT**

- A. Anda shall report Suspicious Orders to the Settling States ("Suspicious Order Reports" or "SORs"), including those Settling States that do not currently require such SORs, at the election of the Settling State.
- B. For the SORs required by the Injunctive Relief Terms, Anda shall report Orders that exceed a Threshold for Controlled Substances set pursuant to the processes in Section XII that are blocked and not shipped.
- C. Anda shall not ship any Order that it (i) reports pursuant to Sections XIII.A or XIII.B, or (ii) would have been required to report pursuant to Sections XIII.A or XIII.B had the Settling State elected to receive SORs.

- D. In reporting Suspicious Orders to the Settling States, Anda shall file SORs in a standardized electronic format that is uniform among the Settling States and contains the following information fields:
1. Customer name;
  2. Customer address;
  3. DEA registration number;
  4. State pharmacy license number;
  5. Date of order;
  6. NDC number;
  7. Quantity;
  8. Explanation for why the order is suspicious (up to 250 characters): Details that are order-specific regarding why an order was flagged as a Suspicious Order, including specific criteria used by Anda's Threshold system (except phrases such as "order is of unusual size" without any additional detail are not acceptable); and
  9. Name and contact information for a knowledgeable designee within Anda's CSMP department to be a point of contact for the SORs.
- E. On a quarterly basis, Anda shall provide a summary report to the Settling States that elect to receive it that provides the following information for the relevant quarter with respect to the top ten (10) Customers by volume for each Highly Diverted Controlled Substance base code that have placed a Suspicious Order for that base code, in that quarter (for Chain Customers, only individual pharmacies in the chain will considered for evaluation as a top ten (10) Customer):
1. The number of SORs submitted for that Customer by base code;
  2. The Customer's order volume by base code for the quarter for all Highly Diverted Controlled Substances;
  3. The Customer's order frequency by base code for the quarter for all Highly Diverted Controlled Substances;
  4. For each Highly Diverted Controlled Substance base code, the ratio of the Customer's order volume for that base code to the volume of all pharmaceutical orders for the quarter; and
  5. The ratio of the Customer's order volume of all Controlled Substances to the volume of all pharmaceutical orders for the quarter.

- F. Anda shall only be required to file a single, uniform, electronic form of SOR with any Settling State that receives SORs pursuant to these Injunctive Relief Terms. A Settling State retains the authority pursuant to applicable state law or relevant state agency authority to request additional information about a particular SOR.
- G. It is the objective of the Settling States and Anda for Anda to provide SORs to Settling States that identify the same Suspicious Orders as reported to the DEA pursuant to the definition and requirements of the federal Controlled Substances Act and its regulations, although the fields of the SORs submitted to the Settling States as required by Section XIII may differ from the content required by the DEA. To the extent federal definitions and requirements materially change during the term of the Injunctive Relief Terms, Anda may be required to adjust the format and content of the SORs to meet these federal requirements. Anda and the State Compliance Review Committee will engage in good faith discussions regarding such adjustments.
- H. It shall not be a violation of the Injunctive Relief Terms if Anda ships a Suspicious Order or fails to submit or transmit a SOR if:
  - 1. The shipment of the Suspicious Order or failed SOR transmission was due to a computer error (data entry mistakes, coding errors, computer logic issues, software malfunctions, and other computer errors or IT failures); and
  - 2. Anda reports the error, including a description of measures that will be taken to prevent recurrence of the error, to any affected Settling State, the State Compliance Review Committee, and the Monitor within five (5) business days of its discovery.

#### **XIV. TERMINATED CUSTOMERS**

- A. Anda shall report to the Clearinghouse, once operational, within five (5) business days (or as otherwise required by state statute or regulation), Customers it has terminated from eligibility to receive Controlled Substances or refused to onboard for the sale of Controlled Substances due to concerns regarding the Customer's ability to provide effective controls against the potential diversion of Controlled Substances following the Effective Date.
- B. Anda shall report to the relevant Settling State(s), within five (5) business days (or as otherwise required by state statute or regulation) Customers located in such Settling States that it has terminated from eligibility to receive Controlled Substances or refused to onboard for the sale of Controlled Substances due to concerns regarding the Customer's ability to provide effective controls against the potential diversion of Controlled Substances following the Effective Date. Such reports will be made in a uniform format. Anda and the State Compliance Review Committee shall use best efforts to agree on such uniform format for inclusion prior to the requirement taking effect.

- C. In determining whether a Customer should be terminated from eligibility to receive Controlled Substances, Anda shall apply factors set out in its CSMP policies and procedures, which shall include the following conduct by a Customer:
1. Has generated an excessive number of Suspicious Orders, which cannot otherwise be explained;
  2. Has routinely demonstrated unresolved Red Flag activity;
  3. Has continued to fill prescriptions for Highly Diverted Controlled Substances that raise Red Flags following Anda's warning or communication about such practices;
  4. Has failed to provide Pharmacy Customer Data or Dispensing Data in response to a request from Anda or otherwise refuses to cooperate with Anda's CSMP after providing the Customer with a reasonable amount of time to respond to Anda's requests;
  5. Has been found to have made material omissions or false statements on a Pharmacy Questionnaire (the requirements for the contents of a Pharmacy Questionnaire are described in Section IX); or
  6. Has been the subject of discipline by a State Board of Pharmacy within the past three (3) years or has had its owner(s) or pharmacist-in-charge subject to license probation or termination within the past five (5) years by a State Board of Pharmacy for matters related to Controlled Substances dispensing or a federal or state felony conviction.
- D. Once the Clearinghouse has made Customer termination data available to Anda, Anda shall consider terminating Customers that have been terminated from eligibility to receive Controlled Substances by another distributor as a result of suspected diversion of Controlled Substances if the Customer is ordering only Controlled Substances from Anda. If Anda determines not to terminate Customers to which this paragraph applies, Anda shall document its decision-making. A good-faith decision to continue shipping Controlled Substances to Customers to which this paragraph applies, shall not serve, without more, as the basis of a future claim of non-compliance with the Injunctive Relief Terms.
- E. For Chain Customers, the provisions in Section XIV.A-D shall apply to the specific pharmacies in question.

## **XV. EMERGENCIES**

- A. In the circumstances of declared national or state emergencies in which the healthcare community relies on Anda for critical medicines, medical supplies, products, and services, Anda may be required to temporarily modify its CSMP processes to meet the critical needs of the supply chain. These modifications may conflict with the requirements of the Injunctive Relief Terms.

- B. In the case of a declared national or state emergency, Anda shall be required to give notice to the State Compliance Review Committee of any temporary material changes to its CSMP processes which may conflict with the requirements of the Injunctive Relief Terms and specify the sections of the Injunctive Relief Terms which will be affected by the temporary change.
- C. Anda shall document all temporary changes to their CSMP processes and appropriately document all customer-specific actions taken as a result of the declared national or state emergency.
- D. Anda shall provide notice to the State Compliance Review Committee at the conclusion of the declared national or state emergency, or sooner, stating that the temporary CSMP processes put into place have been suspended.
- E. Provided Anda complies with the provisions of Sections XV.A through XV.D, Anda will not face liability for any deviations from the requirements of the Injunctive Relief Terms taken in good faith to meet the critical needs of the supply chain in response to the declared national or state emergency. Nothing herein shall limit Settling States from pursuing claims against Anda based on deviations from the requirements of the Injunctive Relief Terms not taken in good faith to meet the critical needs of the supply chain in response to a declared national or state emergency.

## **XVI. COMPLIANCE WITH LAWS AND RECORDKEEPING**

- A. Anda acknowledge and agree that it must comply with applicable state and federal laws governing the distribution of Controlled Substances.
- B. Good faith compliance with the Injunctive Relief Terms creates a presumption that Anda is acting reasonably and in the public interest with respect to Settling States' existing laws requiring effective controls against diversion of Controlled Substances and with respect to the identification, reporting, and blocking of Suspicious Orders of Controlled Substances.
- C. The requirements of the Injunctive Relief Terms are in addition to, and not in lieu of, any other requirements of state or federal law applicable to Controlled Substances distribution. Except as provided in Section XVI.D, nothing in the Injunctive Relief Terms shall be construed as relieving Anda of the obligation to comply with such laws, regulations, or rules. No provision of the Injunctive Relief Terms shall be deemed as permission for Anda to engage in any acts or practices prohibited by such laws, regulations, or rules.
- D. In the event of a conflict between the requirements of the Injunctive Relief Terms and any other law, regulation, or requirement such that Anda cannot comply with the law without violating the Injunctive Relief Terms or being subject to adverse action, including fines and penalties, Anda shall document such conflicts and notify the State Compliance Review Committee and any affected Settling State the extent to which it will comply with the Injunctive Relief Terms in order to eliminate the conflict within thirty (30) days of Anda's discovery of the conflict. Anda shall comply with the Injunctive Relief Terms to the fullest extent possible without violating the law.

- E. In the event of a change or modification of federal or state law governing the distribution of Controlled Substances that creates an actual or potential conflict with the Injunctive Relief Terms, Anda, any affected Settling State, or the State Compliance Review Committee may request that Anda, State Compliance Review Committee, and any affected Settling State meet and confer regarding the law change. During the meet and confer, Anda, the State Compliance Review Committee, and any affected Settling State will address whether the change or modification in federal or state law requires an amendment to the Injunctive Relief Terms. In the event Anda, the State Compliance Review Committee, and any affected Settling State cannot agree on a resolution, and the dispute relates to whether the generally applicable Injunctive Relief Terms herein should be changed, Anda, the State Compliance Review Committee, or any affected Settling State may submit the question to the National Arbitration Panel. If the dispute relates to whether a change in an individual State's law requires a modification of the Injunctive Relief Terms only with respect to that State, Anda, the State Compliance Review Committee, or any affected Settling State may seek resolution of the dispute pursuant to Section XIX. Maintenance of competition in the industry and the potential burden of inconsistent obligations on Anda shall be a relevant consideration in such resolution.
- F. Recordkeeping: Anda shall retain records it is required to create pursuant to its obligations hereunder in an electronic or otherwise readily accessible format. The Settling States shall have the right to review records provided to the Monitor pursuant to Section XVIII. Nothing in the Injunctive Relief Terms prohibits a Settling State from issuing a lawful subpoena for records pursuant to an applicable law.

## **XVII. CLEARINGHOUSE**

- A. Starting ninety (90) days after the Effective Date, Anda shall participate in Phase 1 and Phase 2-A of the Clearinghouse.
- B. Anda shall provide to the Clearinghouse and/or facilitate the Clearinghouse's collection of the following:
1. Anda's transaction data for Controlled Substances and non-Controlled Substances, specified at the NDC, date, quantity, and customer level.
  2. Anda's information on Customers that have been terminated and/or declined onboarding due to concerns regarding Controlled Substance dispensing following the Effective Date.
- C. Anda shall comply with state and federal transactional and Suspicious Order reporting requirements related to Controlled Substances as follows:
1. Until such time as the Clearinghouse is able to provide transactional and Suspicious Order regulatory reporting to the states on behalf of Anda, Anda shall continue to file all required reports under state law and those reports required by these Injunctive Relief Terms.
  2. Once the Clearinghouse is able to process and submit such reports, the Clearinghouse may process and submit those reports on behalf of Anda to

the states. At all times during Phase 1, Anda shall remain responsible for the identification of Suspicious Orders and will remain liable for a failure to submit transactional data or Suspicious Order reports required under state law or these Injunctive Relief Terms.

3. Anda may elect to fulfill its reporting obligations directly, rather than have the Clearinghouse assume the responsibility for the transmission of the various reports.

D. Anda shall receive information, analyses and reports from the Clearinghouse on the same basis as other distributors participating in Phase 1 and 2-A of the Clearinghouse.

1. Anda shall be permitted to use information obtained from the Clearinghouse for anti-diversion purposes, including the uses expressly contemplated by the Injunctive Relief Terms.
2. Anda shall ensure any data obtained from the Clearinghouse cannot be accessed by any of its parent's business units, or their employees or agents, who are involved in manufacturing or marketing of pharmaceuticals or sales or distribution of pharmaceuticals they manufacture.
3. Anda shall not receive from the Clearinghouse information specific to another distributor. Notwithstanding the prior sentence, Anda may receive from the Clearinghouse blinded data reflecting total Orders (across all distributors) for a particular Customer, region, and/or state at the base code and NDC number level and all transactional data information.
4. Anda may use information it receives from the Clearinghouse only for the purposes of identifying, minimizing, or otherwise addressing the risk of Controlled Substances diversion. Anda shall not attempt to obtain revenue from this information.
5. Anda shall not sell (or obtain license fees for) data obtained from Clearinghouse to any third-parties. Nothing in the Injunctive Relief Terms shall prohibit Anda from using its own data, including data provided to Anda by third-parties other than the Clearinghouse, for any commercial purposes, including selling or licensing its data to third-parties.

E. Anda, in its sole discretion, may elect whether to participate in Phase 2-B of the Clearinghouse. CSMP functions that are assumed by the Clearinghouse during Phase 2-B will no longer be performed by Anda individually through its CSMPs. CSMP functions performed by the Clearinghouse during Phase 2-B will assist Anda to satisfy the applicable legal obligations of Anda. In the event that Anda elects not to participate in Phase 2-B, Anda shall have no obligation to implement the Clearinghouse's determinations as to identification of Suspicious Orders and Suspicious Order reporting.

F. Liability Related to the Clearinghouse.



1. Anda is entitled to rely upon information or data received from the Clearinghouse, whether in oral, written, or other form. Anda shall not have any liability (whether direct or indirect, in contract or tort or otherwise) to any party for or in connection with any action taken or not taken by the Clearinghouse. In addition, Anda shall not have any liability (whether direct or indirect, in contract or tort or otherwise) to any party for or in connection with any action taken or not taken by Anda based on incorrect, inaccurate, incomplete or otherwise erroneous information or data provided by the Clearinghouse, unless the information or data was incorrect, inaccurate, incomplete or otherwise erroneous because Anda itself provided incorrect, inaccurate, incomplete or otherwise erroneous data or information to the Clearinghouse.
2. Reports or analysis generated by the Clearinghouse may not be based on complete data due to a lack of participation by other distributors and pharmacies. As such, Anda shall not be held responsible for actions or inactions related to reports and analysis prepared by the Clearinghouse which may be based on incomplete data due to a lack of participation by other distributors and pharmacies.
3. Nothing in the Injunctive Relief Terms shall require Anda to indemnify or otherwise be responsible to pharmacy customers for any claims resulting from the provision of Dispensing Data to the Clearinghouse, including, but not limited to, claims related to any data breaches occurring with the data transmitted to or maintained by the Clearinghouse.
4. Anda and the Settling States shall not be liable for any breaches of any databases maintained by the Clearinghouse. This does not excuse the Clearinghouse or its vendor(s) from compliance with all state and federal laws and regulations governing (1) the protection of personal information and protected health information, or (2) notifications relating to Data Security Events.
5. The Clearinghouse's performance of CSMP functions during Phase 2-B will not relieve Anda from its legal obligations unless (i) Anda and the State Compliance Review Committee jointly enter into a written agreement for the Clearinghouse to assume legal requirements during Phase 2-B; and (ii) all vendors and consultants working on the Clearinghouse agree in writing to assume such obligations.

G. Funding Obligations.

1. For a period of ten (10) years from the Effective Date, Anda will contribute to the cost of the operation of the Clearinghouse in an amount to be determined based on the financial and relative size of Anda compared to the three distributors initially participating in the Clearinghouse.
2. Anda shall engage with the three distributors initially participating in the Clearinghouse and the State Compliance Review Committee to determine

Anda's required contribution. If Anda and the State Compliance Review Committee cannot reach an agreement on the amount of the contribution, the issue will be submitted to the National Arbitration Panel for resolution subject to the cap provided by Section XVII.G.4.

3. In the event that Anda elects not to participate in Phase 2-B, Anda shall have no obligation to fund future costs directly related to Phase 2-B of the Clearinghouse.
4. In no case shall Anda's required contribution for Phase 1 and Phase 2-A during the first two (2) years of its participation in the Clearinghouse exceed \$250,000 per year, nor shall it exceed \$100,000 per year during its third through tenth years of participation.
5. Anda and the State Compliance Review Committee agree to engage in good faith discussions regarding potential continued operation and funding of the Clearinghouse following the initial ten (10) year period.

#### **XVIII. MONITOR**

- A. Anda shall engage a Monitor to perform the reviews described in Section XVIII.G in a professionally independent and objective fashion. The Monitor shall employ or retain personnel who have appropriate qualifications related to the pharmaceutical industry and the laws governing the distribution of pharmaceuticals, the distribution of Controlled Substances, and the applicable requirements of federal and state law. The Monitor may also employ or retain personnel who have appropriate qualifications in the audit and review of sample documents in order to conduct the reviews described in Section XVIII.G. To the extent additional expertise is required for the engagement, the Monitor may retain the services of third-party consultants after consultation with and input from Anda and the State Compliance Review Committee.
- B. The Monitor and any retained third-parties shall at all times act in good faith and with integrity and fairness towards all parties.
- C. Monitor Selection and Engagement
  1. The parties have agreed that the initial Monitor shall be Gil Soffer of Katten, Muchin Rosenman LLP.
  2. The Monitor can be replaced upon agreement of the State Compliance Review Committee and Anda. If the parties so agree, the process for selecting a replacement Monitor shall be the process described in paragraphs i-iii below. The provisions of this Exhibit Q shall apply to any successor Monitor.
    - i. State Compliance Review Committee and Anda will each identify the names of up to three (3) individuals, groups of individuals or firms as the pool of recommended candidates to serve as the Monitor, within (60) calendar days of the date the parties agree to replace the Monitor.

- ii. The State Compliance Review Committee and Anda shall have the right to meet with and otherwise evaluate the candidates and conduct appropriate interviews of the personnel who are expected to work on the project. The following qualifications may be relevant considerations for the State Compliance Review Committee and Anda in evaluating candidates: (a) prior monitorship or oversight experience; (b) experience with applicable laws and regulations governing the distribution of Controlled Substances; (c) experience with the pharmaceutical; (d) access to sufficient resources to carry out the duties of the Monitor; and (e) experience with internal investigations or the investigative process.
  - iii. If the State Compliance Review Committee and Anda do not agree on the appointment of any of the candidates from the initial pool of recommendations, State Compliance Review Committee and/or Anda may identify additional qualified candidates, as the timeline permits. However, in the event the parties fail to reach agreement on a Monitor within ninety (90) calendar days of the date the parties agree to replace the monitor, the State Compliance Review Committee shall appoint a Monitor.
- 3. In the event that the State Compliance Review Committee and Anda do not agree to the dismissal of the Independent Monitor, either the State Compliance Review Committee (through one of the Settling States on the State Compliance Review Committee) or Anda may submit the question of the Monitor's dismissal to the court to which the Consent Judgment was presented in any Settling States on the State Compliance Review Committee, and the Monitor shall only be dismissed if the court finds that there is Good Cause for dismissal. Good Cause for dismissal shall mean (a) a material and substantial breach of the terms of this Exhibit Q by the Monitor, including the failure to comply with the terms and limitations of this Exhibit Q; (b) any act of dishonesty, misappropriation, embezzlement, intentional fraud, or similar conduct by the Monitor; (c) any intentional act of bias or prejudice in favor or against either party by the Monitor; or (d) conduct by the Monitor that demonstrates unfitness to fulfill the functions of the Monitor reasonably and competently. Good Cause shall not include disagreements with the decisions of the Monitor pursuant to this Exhibit Q, unless there is a clear pattern in the Monitor's decisions that demonstrates that the Independent Monitor has not been acting as an independent third party in rendering decisions.
- 4. Anda shall be responsible for the Monitor's fees and costs directly related to its performance of the work specified by the Injunctive Relief Terms up to a limit of \$300,000 per year. Should the Monitor require additional fees and costs to perform adequately the work specified in these Anda Injunctive Terms, the Monitor may request an increase in the budget to cover these unanticipated costs, and Anda will not unreasonably withhold approval of same. Further, to the extent there remains funds not yet expended under Teva's monitor budget (Section VI.C. of Exhibit P of the Settlement Agreement), those may be used to cover these unanticipated costs at Teva's discretion.

D. Term and Reporting Periods

1. The term of the Monitor will be five (5) years from the date the Monitor is appointed, divided into one-year periods for purposes of the reviews and reporting described in Section XVIII (“Reporting Periods”). The Monitor may align Anda’s Reporting Periods with the reporting periods provided by the Big 3 Distributor Injunctive Relief Terms.

E. Monitor Access to Information

1. In connection with its reviews set forth in Section XVIII.G, the Monitor may request to interview employees with appropriate authority and responsibilities as necessary. In the event that Anda believes that the Monitor is requesting an unreasonable number of interviews or requesting interviews of employees who do not have relevant information to the reviews required by Section XVIII.G, Anda and State Compliance Review Committee shall meet and confer in good faith to resolve this issue.
2. The Chief Diversion Control Officer of Anda or a direct report of the Chief Diversion Control Officer shall serve as the primary point of contact for the Monitor to facilitate the Monitor’s access to documents, materials, or staff necessary to conduct the reviews specified in Section XVIII.G. The Monitor shall communicate any request for documents, materials, or access to staff to the Chief Diversion Control Officer or her designee.
3. If at any time the Monitor believes there is undue delay, resistance, interference, limitation, or denial of access to any records or to any employee or former employee deemed necessary by the Monitor to conduct the reviews specified in Section XVIII.G, the Monitor shall notify the Chief Diversion Control Officer of Anda and they shall meet and confer to resolve such issue. If the Monitor believes that the matter was not resolved, the Monitor shall immediately report the issue to the State Compliance Review Committee.
4. To the extent any of the documents requested by the Monitor contain material protected from disclosure by any legal privilege, including the attorney-client privilege or attorney work product protections, Anda may redact such material before providing the documents to the Monitor, but must provide the Monitor with a privilege log describing the redacted information and identifying the basis for redaction.
5. Notwithstanding any other information referenced and produced pursuant to Section XVIII, the Monitor shall have access to, and Anda’s Chief Diversion Control Officer shall produce to the Monitor, any settlement agreements with government entities entered into after the Effective Date specifically concerning the requirements contained in the Injunctive Relief Terms and Anda’s distribution of Controlled Substances (as opposed to distribution of pharmaceutical products in general).

F. Settling States' Access to Monitor

1. Other than in connection with the initiation of a Notice of Potential Violation set forth in Section XIX.B.2, should the Monitor believe it needs to initiate communication with the State Compliance Review Committee regarding Anda's compliance with the Injunctive Relief Terms, the Monitor's communications should include the Chief Diversion Control Officer or counsel of Anda, regardless of the form of communication.
2. The State Compliance Review Committee shall have access to any settlement agreements produced to the Monitor pursuant to Section XVIII.E.5.

G. Reviews to be Conducted by the Monitor

1. There shall be two (2) types of reviews to be conducted by the Monitor:
  - a) Customer-specific reviews, as set forth in Section XVIII.G.2; and
  - b) System reviews, as set forth in Section XVIII.G.3.
2. Customer-Specific Reviews
  - a) The following Customer-specific reviews will be conducted by the Monitor for each of the Reporting Periods:
    - (1) Threshold Change Request Review ("TCR Review");
    - (2) Onboarding New Customer Review ("Onboarding Review");
    - (3) Ongoing Due Diligence Review ("Ongoing Diligence Review");
    - (4) Customer Termination Review ("Termination Review"); and
    - (5) Orders that Exceed Thresholds but are Shipped Review ("Exceeded Threshold Review").
  - b) Sample selection and audit periods for TCR Reviews, Onboarding Reviews, Ongoing Diligence Reviews, Termination Reviews, and Exceeded Threshold Reviews:
    - (1) For each Reporting Period, the Monitor will review a representative sample of files for the performance of the TCR Reviews, Onboarding Reviews, and Ongoing Diligence Reviews. The Monitor shall select a sample representative of various geographic regions, customer types (Independent Retail Pharmacy Customers or Chain Customer), and distribution centers.
    - (2) The Monitor will meet and confer with Anda to determine the appropriate audit period within each Reporting Period from which the samples will be selected (e.g. samples will be selected from the first six (6) months of a reporting period to

allow the Monitor time to perform its review during the remainder of the reporting period).

- (3) Within thirty (30) calendar days following the close of the agreed-upon audit period, Anda (or the Clearinghouse once operational, if able to do so) will provide the Monitor with the following lists of relevant Customers for each type of review:
  - (a) A list of all Customers that requested at least one Threshold increase for a Highly Diverted Controlled Substance during the relevant audit period, including the number of such requests by each Customer;
  - (b) A list of all Customers that were onboarded during the relevant audit period and, during that period, ordered and received Highly Diverted Controlled Substances;
  - (c) A list of all Customers that were the subject of an Ongoing Diligence Review during the relevant audit period;
  - (d) A list of all Customers that, for reasons related to Controlled Substance regulatory compliance, were terminated during the relevant audit period; and
  - (e) A list of all Orders for Highly Diverted Controlled Substances where a decision was made to ship the Order even though the order exceeded the otherwise applicable Threshold, with number of such shipped orders.
- (4) Within fifteen (15) calendar days of compiling this Customer information for sample selection, Anda shall propose a reasonable number of customer files for each review to the Monitor.
- (5) Within fifteen (15) calendar days of receiving the lists specified above from Anda, the Monitor shall choose representative files to be reviewed from these lists. Each list will include the Customers' zip code, geographic region, distribution center, and customer type (Independent Retail Pharmacy Customer or Chain Customer).

c) TCR Reviews

- (1) For each Reporting Period, the Monitor shall conduct a TCR Review for a sample review of Customers who requested at least one Threshold increase for Highly Diverted Controlled Substances. For the TCR Reviews, the Monitor shall review the information contained in the files of the sample Customers

and determine whether the information reflects substantial compliance with the requirements of Section XII.C.3.

d) Onboarding Reviews

- (1) For each Reporting Period, the Monitor shall conduct an Onboarding Review of a sample of Customers that were onboarded during the applicable audit period and, during that period, ordered and received Highly Diverted Controlled Substances from Anda. For the Onboarding Reviews, the Monitor shall review the information contained in the files of the sample Customers and determine whether the information reflects substantial compliance with the requirements of Section IX.

e) Ongoing Diligence Reviews

- (1) For each Reporting Period, the Monitor shall conduct an Ongoing Diligence Review of a sample of Customers that were the subject of Anda's Ongoing Diligence Review under Section X during the relevant audit period. For the Ongoing Diligence Reviews, the Monitor shall review the information contained in the files of the sample of Customers and determine whether the information reflects substantial compliance with the requirements of Section X.

f) Termination Reviews

- (1) For each Reporting Period, the Monitor shall conduct a review of a sample of Customers that were terminated by Anda during the audit period. For the Termination Reviews, the Monitor shall review the information contained in the files of the sample of Customers and determine whether the information reflects substantial compliance with the requirements of Section XIV.

g) Exceeded Threshold Review

- (1) For each Reporting Period, the Monitor shall conduct a review of a sample of Orders for Highly Diverted Controlled Substances where a decision was made by Anda to ship the Order even though the Order exceeded the applicable Threshold. For the Exceeded Threshold Reviews, the Monitor shall review the information contained in the Customer files related to the Orders and determine whether the information reflects substantial compliance with the requirements of Section XIII.B.

3. Annual System Reviews:

a) The following system reviews will be conducted by the Monitor for each of the Reporting Periods:

- (1) CSMP Review;
- (2) Threshold Setting Process Review;
- (3) Suspicious Orders and Suspicious Order Report Review;
- (4) Compensation Review;
- (5) Red Flag Review; and
- (6) Review of CSMP Integration with Clearinghouse.

b) CSMP Review

(1) For each Reporting Period, the Monitor shall conduct a review of the following materials from Anda:

- (a) Current CSMP policies and procedures;
- (b) Organizational charts for the departments that are relevant to the CSMP organization;
- (c) Logs and/or summaries of any reports received on the “hot line” required by Section V.E and the action or response of Anda to any such reports;
- (d) Copies of the quarterly reports provided by the Chief Diversion Control Officer to the CSMP Committee as required by Section IV.C;
- (e) Copies of the quarterly reports provided by the CSMP Committee to senior management and the Board of Directors as required by Section VI.C; and
- (f) Copies of the materials used for the training required by Section VII and lists of the attendees of the training.

c) Threshold Setting Process Review:

- (1) For each Reporting Period, Anda or its outside consultants shall prepare a summary report describing how its Threshold-setting methodology for Independent Retail Pharmacy Customers and Chain Customers complies with Section XII (the “Annual Threshold Analysis and Assessment Report”).



- (2) For each Reporting Period, the Monitor shall review the Annual Threshold Analysis and Assessment Report, determine whether the information reflects substantial compliance with the requirements of Section XII, and include any Observations and Recommendations, as defined in Section XVIII.H, in its annual Audit Report.
- d) Suspicious Orders and Suspicious Order Reporting Review:
  - (1) For each Reporting Period, Anda will provide the Monitor with a report containing summary metrics for the Suspicious Orders that were reported to the DEA and the Settling States (the “Suspicious Order Metrics Report”). In the Suspicious Order Metrics Report, Anda will also provide summary metrics for Orders of Highly Diverted Controlled Substances that exceeded a Threshold but were still shipped.
  - (2) For each Reporting Period, the Monitor shall review the Suspicious Order Metrics Report, determine whether the information reflects substantial compliance with the requirements of Section XIII, and include any Observations and Recommendations in its annual Audit Report.
- e) Compensation Reviews:
  - (1) For each Reporting Period, the Monitor will review compensation-related policy documents for sales personnel. The Monitor shall analyze those documents and determine whether the compensation policies of Anda comply with the requirements contained in Section V.
- f) Red Flags Review:
  - (1) For each Reporting Period, the Monitor shall review the Red Flags defined in Section VIII and their incorporation into Anda’s policies and procedures. The Monitor shall determine whether the information reflects substantial compliance with the requirements of Section VIII and include any Observations and Recommendations, as called for by Section VIII.C, about those definitions in its annual Audit Report.
- (g) Review of CSMP Integration with the Clearinghouse:
  - (1) For each Reporting Period, Anda shall prepare a report summarizing the status of Anda’s CSMP integration with the operation of the Clearinghouse (“Clearinghouse Integration Report”). The Monitor shall review Anda’s Clearinghouse Integration Report, determine whether the information reflects substantial compliance with the requirements of Section XVII,

and include any Observations and Recommendations in its annual Audit Report.

H. Observations and Recommendations:

1. If the Monitor notes any areas for potential improvement during the course of the reviews conducted pursuant to the Injunctive Relief Terms, the Monitor shall include any such recommendations in the Audit Report. Collectively, any such questions, concerns or recommendations will be referred to as “Observations and Recommendations.”

I. Audit Reports:

1. No later than one hundred and twenty (120) calendar days prior to the end of a Reporting Period and/or at any other time deemed reasonably necessary by the Monitor, the Monitor shall provide Anda with a draft report detailing any instances of substantial noncompliance with the applicable provisions of the Injunctive Relief Terms from the reviews in Section XVIII.G (the “Draft Report”). The Draft Report will also describe any Observations and Recommendations.
2. Within thirty (30) calendar days of its receipt of the Draft Report, Anda will provide comments and responses to the Draft Report. Anda will, among other things:
  - a) Respond to each instance of substantial non-compliance, including, where appropriate, describing any corrective action taken (or to be taken).
  - b) Respond to each Observation and Recommendation.
3. Within thirty (30) calendar days of its receipt of Anda’s responses to the Draft Report, the Monitor shall provide a final report (the “Audit Report”) to Anda and the State Compliance Review Committee. The Monitor shall provide the State Compliance Review Committee with a copy of Anda’s response to the Draft Report.
4. No action or lack of action by the Settling States regarding information received from the Monitor concerning Anda’s conduct shall be considered affirmation, acceptance, or ratification of that conduct by the Settling States.

J. Confidentiality:

1. Materials and information provided by Anda to the Monitor that are designated “Confidential” (and any parts, portions, or derivations thereof) (the “Confidential Information”) will be kept confidential and not be shown, disclosed, or distributed to any other party, including any other distributor.

2. The Monitor will not use materials or information received from Anda, or information or analysis developed using the Confidential Information of Anda, in its assessment of any other distributor. Because Anda operates pursuant to its own unique policies and procedures intended to comply with legal and other requirements of the Injunctive Relief Terms, the Monitor shall apply the standards of Anda to its reviews without preference to the practices or standards applied by any other distributor.
3. If any of the Settling States or the Monitor receive a request for disclosure of any material or information created or shared under the Injunctive Relief Terms, pursuant to a Third Party Request, the Settling State or the Monitor, respectively, shall notify Anda of the Third Party Request and the Confidential Information to be disclosed so that Anda may seek a protective order or otherwise challenge or object to the disclosure. The Settling State or the Monitor will provide Anda with at least ten (10) days' advance notice before complying with any Third Party Request for Confidential Information, except where state law requires a lesser period of advance notice.
4. Nothing herein will be deemed to prevent any party from claiming any applicable exemption to the public information act, freedom of information act, public records act, or similar law.

## **XIX. ENFORCEMENT OF INJUNCTIVE RELIEF TERMS**

### **A. State Compliance Review Committee:**

1. Any Settling State may initiate a review of a Potential Violation consistent with the process set forth in Section XIX.
2. The State Compliance Review Committee shall assign the Monitor the responsibilities set forth in Sections XIX.B.3 through XIX.B.7, regarding review of a Potential Violation and an opportunity to cure, except with respect to matters requiring interpretation of the Injunctive Relief Terms subject to Section XIX.C.2. The objective of the Monitor shall be to facilitate a resolution among the parties, providing an opportunity to cure, as applicable, for the party against whom a Potential Violation has been alleged.
3. No less than six (6) months before the Monitor's term expires pursuant to Section XVIII, the State Compliance Review Committee and Anda shall meet and confer in good faith to determine the parameters and processes for continued enforcement, consistent to the maximum extent possible with the provisions set forth in Section XIX, for the period after the Monitor's term has ended. Absent agreement between the State Compliance Review Committee and Anda, all provisions set forth in Section XIX involving the Monitor are excused after the Monitor's term has ended.
4. Should Anda allege in good faith that a Settling State or the Monitor has impaired the ability of Anda to meet the Injunctive Relief Terms, Anda may

request the State Compliance Review Committee to mediate any dispute in an effort to avoid the time and expense of litigation regarding interpretation and enforcement of the Injunctive Relief Terms.

B. Process for Review of Potential Violations and Opportunity to Cure:

1. Definition of “Potential Violation”: A Potential Violation occurs when Anda is alleged to not be in substantial compliance with (i) the Injunctive Relief Terms or (ii) a Corrective Action Plan adopted consistent with the process set forth in Section XIX.B.7.
2. Submission of Notice of Potential Violation. An allegation of a Potential Violation shall be submitted to the State Compliance Review Committee in writing by one or more Settling States (“Notice of Potential Violation” or “Notice”) and shall include the following to the extent practicable:
  - a) Specification of the particular Injunctive Relief Term(s) and/or Corrective Action Plan(s) implicated by the Potential Violation;
  - b) Description of the Potential Violation with specificity;
  - c) The reasoning for and, if available, any documentation supporting the allegation that a Potential Violation has occurred, including whether the Potential Violation is a matter identified by the Monitor in an Audit Report; and
  - d) Description of the time-sensitivity of the Potential Violation, if relevant.
3. Assignment to Monitor. The State Compliance Review Committee shall review every Notice. If the State Compliance Review Committee reasonably believes that further review is warranted, the State Compliance Review Committee shall forward the Notice to the Monitor. The Monitor shall ensure that Anda receives a copy of the Notice and a proposed schedule consistent with the process set forth in Sections XIX.B.4 and XIX.B.
4. Response to Notice of Potential Violation. Within thirty (30) days of receipt of the Notice of Potential Violation, Anda shall provide a written response to the referring Settling State(s), the Monitor, and the State Compliance Review Committee (collectively with Anda, the “parties to the Notice”). The response (a) shall set forth the reasons Anda believes that it is in substantial compliance with the relevant Injunctive Relief Term(s) and/or Corrective Action Plan(s), and (b) as applicable, shall explain efforts undertaken to cure the Potential Violation and a schedule for completing the efforts to cure.
5. Conference for Parties re Notice of Potential Violation. The parties to the Notice shall meet or otherwise confer regarding the Potential Violation. The parties and the Monitor shall make themselves available for such a meeting (which may at any party’s election be a virtual or technology-based

meeting), provided, however, that the meeting is not required to take place sooner than fifteen (15) days after a written response to the Notice of Potential Violation.

6. Process for Previously-Submitted Notices of Potential Violation. At the request of the parties to a Notice, the Monitor shall determine whether the Notice implicates the same or similar issues as a previously submitted Notice involving Anda or is a matter previously identified by the Monitor in an Audit Report involving Anda, and make an initial determination as to whether the issues needs to be addressed anew. The Monitor shall inform the Settling State and Anda of its determination within five (5) business days of receipt of the Notice. The Settling State and Anda shall have five (5) business days to object to the determination. If an objection is made, the Monitor shall respond to the objection within five (5) business days. If no objection is made, the party involved in the prior Notice may rely on the response to the previously submitted Notice or matter previously identified by the Monitor in an Audit Report and no further action shall be required.
7. Monitor Resolution of Potential Violation and Opportunity to Cure. Within thirty (30) days of the meeting pursuant to Section XIX.B.5, the Monitor, taking into consideration the submissions of the parties involved in the Notice and other information available to the Monitor, shall resolve the Notice as follows:
  - a) If the Monitor reasonably believes that a Potential Violation is not ongoing or has been substantially resolved as of thirty (30) days from the meeting pursuant to Section XIX.B.5, the Monitor shall provide written notice to the State Compliance Review Committee and the Settling State(s) and Anda.
  - b) If the Monitor reasonably believes that a Potential Violation is ongoing and has not been substantially resolved as of thirty (30) days from the meeting pursuant to Section XIX.B.5, the Monitor shall provide written notice to the State Compliance Review Committee and the Settling State(s) and Anda and request that Anda prepare, within thirty (30) days of the receipt of such written notice, a Corrective Action Plan to remedy such Potential Violation, including a reasonable period for implementation of such plan. The Monitor may extend the period of time to submit a Corrective Action Plan up to ninety (90) days based on a reasonable request by the affected party.
  - c) A Corrective Action Plan may address multiple Potential Violations, and an existing Corrective Action Plan may be amended to address additional Potential Violations.
  - d) Within ten (10) business days of submission of a Corrective Action Plan regarding a Potential Violation, the Monitor shall confer with

the State Compliance Review Committee and the Settling State(s) and Anda regarding the proposed Corrective Action Plan. The Monitor may recommend revisions in its discretion. The conference required by this paragraph may at any party's election be a virtual or technology-based meeting.

- (e) Within thirty (30) days of the conference in Section XIX.B.7.d, the Monitor shall advise the State Compliance Review Committee and the Settling State(s) and Anda whether the Monitor has adopted the proposed Corrective Action Plan or whether the Monitor has adopted it after making modifications. The Monitor shall also set forth a reasonable period for implementation of any such plan that has been adopted. Anda must begin to comply with the Corrective Action Plan within five (5) business days of receiving notice of the Corrective Action Plan has been adopted, unless it seeks review by the State Compliance Review Committee pursuant to Section XIX.C.1.

C. Enforcement Responsibilities of State Compliance Review Committee:

1. The Settling State(s) or Anda may request the State Compliance Review Committee to review the resolution (including a resolution pursuant to Section XIX.B.7.a) and/or Corrective Action Plan adopted by the Monitor regarding that Notice. Any such request must be made within five (5) business days of a resolution or adoption of a Corrective Action Plan by the Monitor. The State Compliance Review Committee, taking into consideration the resolution by the Monitor, submissions of the Settling State(s) or Anda, and other information available to the Committee, shall within thirty (30) days of receipt of the request resolve the matter by written notice to the affected parties, which shall include the State Compliance Review Committee's reasoning in reaching its resolution. The State Compliance Review Committee may agree, disagree, or modify any resolution or Corrective Action Plan that it reviews. If the Corrective Action Plan is affirmed or affirmed as amended by the State Compliance Review Committee, Anda must within five (5) business days begin to comply with the Corrective Action Plan.
2. The State Compliance Review Committee shall review any issues raised by a Notice regarding the interpretation of the Injunctive Relief Terms at the request of the Settling State(s), Anda, or the Monitor. Such a request may be made at any time after the Notice's submission, and the request will not extend the timelines set forth in Sections XIX.B and XIX.C.1. The State Compliance Review Committee shall notify the Monitor, Settling State(s) and Anda of its determination. Settling States and Anda do not waive their rights to challenge the interpretation of the Injunctive Relief Terms by the State Compliance Review Committee in any subsequent proceeding pursuant to Section XIX.E.2.
3. The State Compliance Review Committee may, independent of a Notice of Potential Violation, review requests by a Monitor, Settling State, or Anda regarding the interpretation of the Injunctive Relief Terms. The State

Compliance Review Committee shall notify the Monitor and requesting party of its interpretation, including the State Compliance Review Committee's reasoning in reaching its conclusion. Settling States and Anda do not waive their rights to challenge the interpretation of the Injunctive Relief Terms by the State Compliance Review Committee in any subsequent proceeding pursuant to Section XIX.E.2.

4. The State Compliance Review Committee shall make available to all Settling States and Anda any interpretation it issues pursuant to Sections XIX.C.2 and XIX.C.3.

D. Composition of State Compliance Review Committee:

1. A Settling State on the State Compliance Review Committee that is in active litigation with Anda, or in another potential conflict of interest involving compliance with Controlled Substances laws and regulations, may not serve on the State Compliance Review Committee, and the remaining Settling States on the State Compliance Review Committee shall within five (5) business days select an alternate Settling State as a replacement.
2. If the affected state on the State Compliance Review Committee disputes that it has a disqualifying active litigation or other conflict of interest, the determination of whether that state has a conflict disqualifying it from serving on the State Compliance Review Committee shall be made by the remaining states on the State Compliance Review Committee.

E. Enforcement Actions:

1. Any written notice or resolution by the State Compliance Review Committee regarding the matters set forth in Sections XIX.B and XIX.C shall provide the State Compliance Review Committee's assessment of the matter but will not be an official opinion of any individual Settling State.
2. Following the issuance of a written notice or resolution of the State Compliance Review Committee pursuant to Section XIX.C, a Settling State or Anda may take whatever action it deems necessary related to the written notice or resolution issued by the State Compliance Review Committee, provided that the Settling State or Anda is either (a) the Settling State that sought review by the State Compliance Review Committee, or (b) Anda. Such action may include but is not limited to bringing an action to enforce the settlement agreement, filing a new original action, or, the parties to a Notice attempting to negotiate a Corrective Action Plan directly with each other.
3. The Settling States agree that prior to taking any court or administrative action, other than an action that is necessary to address an immediate threat to the health, safety, or welfare of the citizens of the Settling State, or that a public emergency requiring immediate action exists, it will follow the process outlined in Sections XIX.B and XIX.C.

4. A Settling State or Anda must bring a court or administrative action within six (6) months of any resolution of the State Compliance Review Committee, unless the alleged violation is also an independent violation of state or federal law, or an action that a Settling State concludes is necessary to address an immediate threat to the health, safety, or welfare of the citizens of the State, or that a public emergency requiring immediate action exists, in which cases, the applicable statute of limitations (if any) for sovereign actions shall apply.



**Exhibit R**  
**Agreement on Attorneys' Fees, Expenses and Costs**

This Agreement on Attorneys' Fees, Expenses, and Costs ("Fee Agreement") is entered between Teva, Allergan, and the Plaintiffs' Executive Committee appointed in the multidistrict litigation in the Northern District of Ohio, *In re National Prescription Opiate Litigation*, No. 1:17-MD-2804 ("MDL PEC"), in connection with the Teva Global Opioid Settlement Agreement ("Teva Agreement") and the Allergan Public Global Opioid Settlement Agreement ("Allergan Agreement"). This Fee Agreement becomes effective on the Effective Date of the Teva Agreement and Allergan Agreement or the date that the Consent Judgments anticipated under the Teva Agreement and Allergan Agreement become final in 25 Settling States (whichever is later).

**I. Definitions**

- A. This Fee Agreement incorporates all defined terms in the Teva Agreement and Allergan Agreement, unless otherwise defined herein, and shall be interpreted in a manner consistent with the Teva Agreement and Allergan Agreement.
- B. "*Allergan.*" Allergan Finance, LLC (f/k/a Actavis, Inc., which, in turn, was f/k/a/ Watson Pharmaceuticals, Inc.) and Allergan Limited (f/k/a Allergan plc, which, in turn, was f/k/a Actavis plc). *Allergan* does not include Teva Pharmaceuticals Industries Ltd. ("*Teva Ltd.*"), Teva Pharmaceuticals USA, Inc. ("*Teva USA*"), Cephalon, Inc. ("*Cephalon*"), Actavis LLC (f/k/a Actavis Inc.) ("*Actavis LLC*"), Watson Laboratories, Inc. ("*Watson*"), Actavis Pharma, Inc. (f/k/a Watson Pharma, Inc.) ("*Actavis Pharma*"), Actavis Elizabeth LLC ("*Actavis Elizabeth*"), Actavis Kadian LLC ("*Actavis Kadian*"), Actavis Laboratories FL, Inc. (f/k/a Watson Laboratories, Inc. - Florida) ("*Actavis Labs FL*"), Actavis Laboratories UT, Inc. (f/k/a Watson Laboratories, Inc. - Utah) ("*Actavis Labs UT*"), Actavis Mid Atlantic LLC ("*Actavis Mid*"), Actavis South Atlantic LLC ("*Actavis South*"), Actavis Totowa LLC ("*Actavis Totowa*"), or Anda, Inc. ("*Anda*").
- C. "*Applicant.*" Any Attorney or MDL Participating Counsel who seeks an award of attorneys' fees from the Attorney Fee Fund pursuant to the procedures established by the MDL Court and the Fee Panel.
- D. "*Attorney.*" Any of the following retained through a legal contingency fee or hourly fee contract: a solo practitioner, multi-attorney law firm, or other legal representative of a Participating Subdivision or MDL Participating Counsel. This does not include Subdivision in-house attorneys.
- E. "*Attorney Fee Fund.*" An account consisting of funds allocated to pay attorneys' fees approved pursuant to Section III of this Fee Agreement established by Order of and under the ongoing jurisdiction of the MDL Court, as provided below.
- F. "*Common Benefit.*" Work performed for the benefit of all Participating Subdivisions or Tribal Nations, including, but not limited to, pretrial matters, discovery, trial preparation, trial, settlement negotiations, and all other work that advances the interests of the Participating Subdivisions.

- G. “*Common Benefit Fund.*” The sub fund of the Attorney Fee Fund described in subsection III.E.
- H. “*Contingency Fee Fund.*” The sub fund of the Attorney Fee Fund described in subsection III.F.
- I. “*Cost and Expense Fund Administrator.*” The administrator appointed by the MDL Court on August 12, 2021 (MDL Docket No. 3828), to administer the Cost Fund and its sub funds as provided in the Fee Agreement.
- J. “*Court Common Benefit Fund.*” The Common Benefit Fund established by the MDL Court in its orders of July 22, 2021, MDL Docket No. 3794, and May 9, 2022, MDL Docket No. 4428.
- K. “*Fee Entitlement.*” Any right, entitlement, or expectation, including but not limited to a fee contract, contingent fee contract, agreement, referral arrangement, co-counsel arrangement, State Back-Stop agreement, or any other arrangement by which counsel could receive compensation or other consideration. For the avoidance of doubt, the scope of Fee Entitlement under subparagraph III.G.3.a does not include any Attorneys’ fees associated with representation of a State.
- L. “*Fee Panel.*” The three-person panel appointed by the MDL Court on August 12, 2021 (MDL Docket No. 3828), to administer and make recommendations for the allocation and distribution of the Attorney Fee Fund and its sub funds as provided in the Fee Agreement.
- M. “*Later Litigating State*” means a State that first files a lawsuit bringing a Released Claim against a Released Entity after the Preliminary Agreement Date.
- N. “*MDL Court.*” United States District Court for the Northern District of Ohio Eastern Division, Case No. 1:17-md-2804, Judge Dan Aaron Polster.
- O. “*MDL Direct Cost Fund.*” The cost fund described in subparagraph II.A.3.a below.
- P. “*MDL Participating Counsel.*” MDL Participating Counsel includes an attorney or firm authorized by MDL 2804 Lead Counsel to perform work for the Common Benefit of Participating Subdivisions. By way of example, it would include insurance counsel and appellant counsel.
- Q. “*MDL PEC.*” The Plaintiffs’ Executive Committee appointed by the MDL Court.
- R. “*Non-Participating Litigating Subdivision.*” A Litigating Subdivision that is not a Participating Subdivision.
- S. “*Non-Participating State.*” A State that is not a Participating State.

- T. *“Participating Litigating Subdivision.”* A Litigating Subdivision that is also a Participating Subdivision.
- U. *“Participation Agreement.”* An agreement executed by an Attorney that acknowledges the obligation to pay an appropriate MDL Common Benefit Assessment.
- V. *“Qualified Tribal Representation.”* Representation by an attorney of a Participating Tribal Government regarding Released Claims against Released Entities. Such counsel are eligible for Common Benefit Fee consideration. The Teva Tribal Global Settlement and the Allergan Tribal Global Settlement will provide for the contribution to the Common Benefit Fund as determined by the MDL Court.
- W. *“Qualifying Representation.”* Legal services provided for representation of the MDL PEC or Participating Litigating Subdivision regarding Released Claims against Released Entities.
- X. *“State Back-Stop Agreement.”* Any agreement by a Settling State and private counsel for Participating Subdivisions in that State (or legislation enacted in that State) to provide, adjust, or guarantee attorneys’ fees and costs, whether from the Attorney Fee Fund or any other source recognized in the agreement or legislation.<sup>1</sup>
- Y. *“Subdivision Cost and Expense Fund.”* The fund created to pay approved Subdivision and Tribal Nations costs and expenses as set forth in subparagraph II.A.3.b.
- Z. *“Teva”* means (i) Teva Pharmaceutical Industries Ltd. and (ii) all of its respective past and present direct or indirect parents, subsidiaries, divisions, affiliates, joint ventures, predecessors, successors, assigns, including but not limited to Teva Pharmaceuticals USA, Inc., the Actavis Generic Entities, and Anda Inc.

## **II. MDL Direct Cost Fund and Subdivision Cost and Expense Fund (“Cost Fund”)**

- A. The total Cost Fund shall be \$30 million dollars funded as set forth below.
1. Total cost to be paid by Teva in each of the relevant Payment Years<sup>2</sup> under this Agreement shall be up to the following amounts, subject to the provisions set forth below:

---

<sup>1</sup> Nothing herein shall be understood to indicate approval for additional State Back-Stop Agreements or modifications of existing State Back-Stop Agreements.

<sup>2</sup> Payment Year shall have the same meaning for Teva as set forth in the Teva Agreement and Teva Exhibits M-1 and M-3. Payment Year shall carry the same definition for Allergan as set forth in the Allergan Agreement and Allergan Exhibits M-1 and M-2.

	Cost Fund
Payment Year 1	\$9,000,000.00
Payment Year 2	\$9,000,000.00

2. Total cost to be paid by Allergan in each of the relevant Payment Years under this Agreement shall be up to the following amounts, subject to the provisions set forth below:

	Cost Fund
Payment Year 1	\$6,000,000.00
Payment Year 2	\$6,000,000.00

3. The Cost Fund shall be split into the MDL Direct Cost Fund and the Subdivision Cost and Expense Fund.

- a. The MDL Direct Cost Fund shall be Seven Million Five Hundred Thousand Dollars (\$7,500,000), payable 50% in Year One, and 50% in Year Two. The MDL Direct Cost Fund shall make payment without any delay to reimburse the MDL PEC for an agreed-to portion of the expenses incurred, provided the costs have been approved by the Cost and Expense Fund Administrator appointed by the Court. The MDL Direct Cost Fund will be paid directly to the MDL Opiate Capital Account. The Cost and Expense Fund Administrator may include costs incurred by the MDL PEC in furtherance of litigation, mediation, implementation, and management of the Settlements.
- b. The Subdivision Cost and Expense Fund shall be Twenty-Two Million Five Hundred Thousand Dollars (\$22,500,000), payable 50% in Year One and 50% in Year Two.
- c. It is the intention of the Parties that the Cost Fund shall be administered by the Cost Fund and Expense Fund Administrator (MDL Docket No. 3828), who will be governed by the provisions of this Agreement and shall design the process and procedures for the allocation of costs pursuant to this Agreement and the MDL Court's Order.
- d. The costs of the Cost and Expense Fund Administrator shall be paid from the Cost Fund and allocated by the Cost and Expense Fund Administrator between the MDL Direct Cost Fund and the Subdivision Cost and Expense Fund to fairly charge each fund the cost incurred in implementing and supervising the specific fund.
- e. The Cost and Expense Fund Administrator shall set the process and procedures for submission of and criteria for applications for payment of

Subdivisions' and Tribal Nations' costs and expenses. The Cost and Expense Fund Administrator shall receive and evaluate applications from Participating Litigating Subdivisions and litigating Tribal Nations, whether filed in Federal Court or State Court, to seek reimbursement for eligible costs in pursuit of claims against Allergan or Teva. The process shall require a showing that the costs or expenses sought were reasonably incurred in furtherance of active litigation of a designated state or federal bellwether trial-set case, or Common Benefit. The Cost and Expense Fund Administrator shall require transparency from all applicants as to any other sources for compensating Attorneys for Subdivisions and Tribal Nations for costs incurred. If funds remain after the reimbursement of approved out-of-pocket costs, the Cost and Expense Fund Administrator may consider reasonable and appropriate payment for client time, costs, or expenses incurred by recognized trial bellwether plaintiffs. At the conclusion of the process, any funds not allocated by the Cost and Expense Fund Administrator shall be transferred to the Common Benefit Fund established in this Exhibit R.

4. In the event that States and Subdivisions enter into an additional global settlement with a party or parties other than Teva or Allergan that is (a) under the jurisdiction of the MDL Court in MDL No. 2804, (b) creates a separate cost fund, and (c) unless the parties agree to another date, such agreement has an effective date prior to June 30, 2023, the Cost and Expense Fund Administrator shall have the authority to aggregate the Cost Fund with the cost fund created under that global settlement agreement. The Cost and Expense Fund Administrator shall have the authority to address the appropriate procedures and required information to allow the costs to be funded from the appropriate cost fund or shared by two or more cost funds.

### **III. Attorney Fee Fund**

- A. An Attorney Fee Fund shall be paid in the following amounts and years:

	Teva Shall Pay	Allergan Shall Pay
Payment Year 1	\$ 46,215,837.93	\$ 40,778,855.53
Payment Year 2	\$ 46,215,837.93	\$ 40,778,855.53
Payment Year 3	\$ 55,215,837.92	\$ 46,778,855.53
Payment Year 4	\$ 55,215,837.92	\$ 46,778,855.53
Payment Year 5	\$ 55,215,837.92	\$ 0.00
Payment Year 6	\$ 55,215,837.92	\$ 0.00

- B. The Attorney Fee Fund shall consist of the Contingency Fee Fund and the Common Benefit Fund.
1. It is the intention of the Parties that the Contingency Fee Fund and the Common Benefit Fund shall be administered by the Fee Panel (MDL Docket No. 3828), which will be governed by the provisions of this Fee Agreement and shall design the process and procedures for the allocation of fees pursuant to this Fee Agreement and the MDL Court's Order.
- C. The fees to be paid under this Fee Agreement are available for Attorneys engaged in Qualifying Representations and Qualified Tribal Representations only. Fees to be paid under this Fee Agreement are not available prior to the Effective Date of the Teva Agreement and Allergan Agreement or if the Teva Agreement does not proceed past Teva's determination in subsection XI.A of the Teva Agreement or if the Allergan Agreement does not proceed past Allergan's determination in subsection X.A of the Allergan Agreement. Fees to be paid under this Fee Agreement are not available for representation of States, Non-Participating Subdivisions or Non-Litigating Subdivisions and are not available for representation of private hospitals, third-party payors, NAS claimants, personal injury/wrongful death claimants, or any entity other than Participating Litigating Subdivisions. In addition, fees under this Fee Agreement are not available for representation of any individual or entity in matters other than those claims against Released Entities, but may include a reasonable share of representations that involve development of facts for pursuit of opioid-related claims against multiple defendants in the pharmacy, manufacturing, and distribution chain.
- D. *Attorney Fee Fund and Sub Funds.*
1. There shall be a split of the Attorney Fee Fund into the Contingency Fee Fund and the Common Benefit Fund. The split shall be 40% to the Contingency Fee Fund and 60% to the Common Benefit Fund.
2. In no event shall Teva or Allergan be required to pay more into the Attorney Fee Fund in any Payment Year than the maximum amount specified for that Payment Year in subsection III.A., which amounts are reflected in Exhibit M to the Teva Agreement and Allergan Agreement. The amounts allocated to the Contingency Fee Fund and the Common Benefit Fund set by the Fee Panel shall be subject to the reductions and offsets set forth below.
3. Awards of fees from the Contingency Fee Fund shall be available to Attorneys with Qualifying Representations of Participating Litigating Subdivisions eligible to receive an allocation under the Teva Agreement and Allergan Agreement, as set forth in Exhibits F-2 and G to the Teva Agreement and Exhibits F and G to the Allergan Agreement, and shall be made applying the Mathematical Model attached as Exhibit "A" to this Fee Agreement. The collection of the data and calculations for the Mathematical Model has been a cooperative effort among private counsel for a large number of Litigating Subdivisions. The analysis has been spearheaded by Joseph Tann and Andrew Arnold. The Fee Panel is

encouraged to continue working with those counsel in application of the Model. The Fee Panel shall oversee the application of the Model and resolve any questions or disputes concerning the eligibility of a Counsel to participate as required in subsection III.G. The Panel is empowered to hear disputes concerning and ensure the accuracy of the mathematical calculation.

4. As to awards from the Contingency Fee Fund, there shall be no right of appeal.
5. Any appeal of an award of the Fee Panel from the Common Benefit Fund will be made to the MDL Court and be reviewed under an abuse of discretion standard.

E. *Common Benefit Fund (60% of the Attorney Fee Fund).*

1. Funds in the Attorney Fee Fund shall be allocated to the Common Benefit Fund according to the schedule set forth below, subject to the adjustments described in paragraph III.E.6. The payments are to be made on the following yearly schedule, subject to the adjustments set forth below:

	Teva Shall Pay	Allergan Shall Pay
Payment Year 1	\$ 27,729,502.76	\$ 24,467,313.32
Payment Year 2	\$ 27,729,502.76	\$ 24,467,313.32
Payment Year 3	\$ 33,129,502.75	\$ 28,067,313.32
Payment Year 4	\$ 33,129,502.75	\$ 28,067,313.32
Payment Year 5	\$ 33,129,502.75	\$ 0.00
Payment Year 6	\$ 33,129,502.75	\$ 0.00

2. The Common Benefit Fund shall be available to compensate Attorneys engaged in Qualifying Representations of Participating Litigating Subdivisions and Qualified Tribal Representation of Tribal Participating Governments who:
  - a. have performed work for the Common Benefit of all Participating Subdivisions and/or Tribal Nations consistent with the provisions to the guidelines established by Judge Polster set forth in MDL 2804 and the May 1, 2018 Order, under docket number 358, which is incorporated herein by reference; and
  - b. satisfy the eligibility criteria set forth in subsection III.G.
3. For purposes of Common Benefit Fund distribution, Attorneys representing Tribal Nations litigating against Teva or Allergan have also reached a settlement for Released Claims with Teva and Allergan. These settlements shall be the subject of separate agreements with Teva and Allergan. Attorneys representing

Tribal Nations are eligible for Common Benefit consideration, provided such agreements with Teva and Allergan became effective under their terms. Such Attorneys must meet the eligibility criteria in subsection III.G.

4. For purposes of Common Benefit Fund distribution, MDL Participating Counsel not engaged in Qualifying Representations of Participating Litigating Subdivisions but who performed work for the Common Benefit pursuant to authorization from the MDL Co-Leads and meet the eligibility criteria in subsection III.G shall be eligible.
5. The Common Benefit Fund shall be overseen by the Fee Panel, which shall determine the allocation of funds to eligible Attorneys consistent with this Fee Agreement and the May 1, 2018 Order.
6. In assessing the benefits that an Applicant has conferred to Participating Subdivisions (including non-Litigating Subdivisions) and/or Tribes for purposes of any compensation decision, the Fee Panel shall give significant weight to the extent to which (i) the Applicant and his or her clients have contributed to increasing (or reducing) the Initial Participation in the Teva Agreement or the Allergan Agreement, and (ii) the Applicant and his or her clients have contributed to increasing (or reducing) the amounts achieved under Incentive Payments A-D through participation in the Teva Agreement, including the Teva Tribal Agreement, or the Allergan Agreement, including the Allergan Tribal Agreement. The Fee Panel shall also consider additional fee recoveries the Applicant may potentially obtain, including, but not limited to, from attorney fee funds under other settlement agreements, State Back-Stop Agreements, representations of States or Tribal Nations, representations of other clients in opioids-related matters, or through the representation of Subdivision clients, whether they participated in the Teva Agreement or Allergan Agreement or not. It is the intent of this provision to recognize that the goal of the Teva Agreement and Allergan Agreement is to provide for maximum participation by the Subdivisions, maximum abatement funding for all Subdivisions nationally, and the maximum peace for Released Entities. Therefore, representing one or more Non-Participating States or Non-Participating Subdivisions does not further the goal of the Teva Agreement or Allergan Agreement, and should not be considered Common Benefit because it does not increase funds available to Participating Subdivisions' abatement programs. Representing one or more Later Litigating States or Later Litigating Subdivisions is antithetical to the Teva Settlement and the Allergan Agreement and detracts from Common Benefit. The Fee Panel shall consider this concept of "common detriment" set forth in this paragraph in all of its decision making with respect to the allocation of the Attorney Fee Fund among Applicants, as well as, in its discretion, any offsets provided to Teva or Allergan as set forth in subsection III.H. The Fee Panel shall consider the totality of the Applicant's Participating Litigating Subdivisions as compared to the Applicant's Non-Participating Litigating Subdivisions; the Parties recognize that, although the goal is for 100% participation, Applicants with a greater number of clients have a greater probability of having one or more Non-Participating Litigating Subdivisions. As used in this paragraph, "client" or



“representing” a Subdivision shall include any Litigating Subdivision as to which the Applicant has a Fee Entitlement.

7. As set forth in subsection III.H, the Fee Panel must consider the factors described in paragraph III.E.6 to determine how and whether to reduce the amounts to be paid by Teva or Allergan under this Fee Agreement and to determine how to allocate funds among Applicants. They may also, at their discretion, consider other factors. Any reduction in payment obligation or credit to be given Teva or Allergan in this Fee Agreement shall be applied against the last Payment Year for that defendant and working backwards. Any reduction to an Applicant not credited to Teva or Allergan shall be allocated to attorneys whose Litigating Subdivision clients participated in the settlement by the Initial Participation Date.
8. The MDL PEC will seek, and the Attorneys General for Settling States, Teva, and Allergan, will not oppose, a Common Benefit Fee Order requiring an assessment of 7.5% on the gross recovery (by judgment or settlement) of any Non-Participating Subdivision that is subject to the federal court jurisdiction, represented by a MDL PEC firm, represented by any Attorney receiving fees from the Common Benefit Fund, represented by any Attorney that signed a Participation Agreement or paid in a case otherwise under the jurisdiction of the MDL Court.
9. If Teva and Allergan agree to go forward with their respective Agreements under subsections XI.A and X.A of their Agreements, they shall pay the full Common Benefit (60%) Fee into the Common Benefit Fund without regard to the number of Settling States or Participating Subdivisions. Should Teva and/or Allergan pay a judgment to, or settle with, a Non-Participating State or a Non-Participating Litigating Subdivision subsequent to the Reference Date, and such settlement or judgment results in a common benefit fee assessment paid into the Common Benefit Fund or the Court Common Benefit Fund, the following shall apply:
  - a. Teva or Allergan shall be credited dollar-for-dollar for the amount paid for the fee assessment up to 7.5% of the abatement amount derived from the application of the State Global Allocation Percentage as set forth in Exhibit F-1 or the abatement amount derived from the application of the Subdivision and Special District Allocation Percentage as set forth in Exhibit G that the Non-Participating State or Non-Participating Litigating Subdivision would have received if it had participated in the Settlement Agreement;
  - b. Except as set forth below in subparagraph III.E.9.c, for any settlement or judgment that meets the requirements of paragraph III.E.9 that exceeds the abatement amount derived from the application of the State Global Allocation Percentage as set forth in Exhibit F-1 or the abatement amount derived from the application of the Subdivision and Special District Allocation Percentage as set forth in Exhibit G, no credits shall be taken against Teva or Allergan’s obligation to make payments into the Common Benefit Fund for that portion of the settlement or judgment in excess of the abatement amount derived from the application of the State Global Allocation Percentage as set forth in Exhibit

F-1 or the abatement amount derived from the application of the Subdivision and Special District Allocation Percentage as set forth in Exhibit G;

- c. For any settlement or judgment that meets the requirements of paragraph III.E.9 that exceeds the abatement amount derived from the application of the State Global Allocation Percentage as set forth in Exhibit F-1 or the abatement amount derived from the application of the Subdivision and Special District Allocation Percentage as set forth in Exhibit G that the Later Litigating State or Later Litigating Subdivision would have received if it had participated in the Settlement Agreement, where the Later Litigating State or Later Litigating Subdivision is represented by any member of the MDL PEC or that member's law firm, Teva or Allergan shall be credited dollar-for-dollar for the full amount of the 7.5% common benefit fee assessment paid into the Common Benefit Fund or the Court Common Benefit Fund;
- d. If a credit is made to Allergan or Teva pursuant to subparagraph III.E.9.c., then that amount shall be calculated as a direct reduction to any common benefit fee award made under this Fee Agreement to the MDL PEC firm(s) that represented the Later Litigating State or Later Litigating Subdivision;
- e. Any credits shall be taken first against Teva's or Allergan's payment to the Common Benefit Fund in Teva's or Allergan's respective final Payment Year as set forth in paragraph III.E.1 (for Teva Year 6; for Allergan Year 4), up to the full amount of Teva's or Allergan's final year payment obligation, then from the next-to-final Payment Year's payment obligation, and so on;
- f. Teva and Allergan shall not be entitled to any credits against the Common Benefit Fund for settlements or judgments paid after Teva's or Allergan's final fee Payment Year.

F. *Contingency Fee Fund (40% of the Attorney Fee Fund).*

1. Funds from the Attorney Fee Fund shall be allocated to the Contingency Fee Fund on the following yearly schedule, subject to the adjustments set forth below:

	Teva Shall Pay	Allergan Shall Pay
Payment Year 1	\$ 18,486,335.17	\$ 16,311,542.21
Payment Year 2	\$ 18,486,335.17	\$ 16,311,542.21
Payment Year 3	\$ 22,086,335.17	\$ 18,711,542.21
Payment Year 4	\$ 22,086,335.17	\$ 18,711,542.21
Payment Year 5	\$ 22,086,335.17	\$ 0.00
Payment Year 6	\$ 22,086,335.17	\$ 0.00

2. The Contingency Fee Fund shall be available to compensate Attorneys engaged in Qualifying Representations of Participating Litigating Subdivisions that meet the criteria set forth in subsection III.G.
  - a. The Contingency Fee Fund shall be available to Attorneys who represent Litigating Subdivisions that are Participating Subdivisions, whether their actions are filed in state or federal court, and meet the eligibility criteria of subsection III.G.
  - b. Participation in the Contingency Fee Fund by counsel that have a case that is not subject to the jurisdiction of the MDL Court shall not create, provide, or waive jurisdiction of the MDL Court over that Litigating Subdivision, that case or Attorneys, other than to oversee the fairness of the distribution process, and enforcement of this Fee Agreement.
  - c. Under the terms of the Teva Agreement and Allergan Agreement Litigating Subdivisions must become a Participating Litigating Subdivision under both Agreements to be eligible to participate. Therefore, Exhibit R applies jointly to Teva and Allergan with the Attorneys' Fee Fund and MDL Cost Fund to include the combined payment from Teva and Allergan.
3. Teva and/or Allergan shall each be entitled to a pro-rata reduction to their own portion of the Contingency Fee Fund payment(s) in accordance with subsection III.F.4., unless, by the Payment Date for the Initial Year Payment, (i) 41 states are Settling States for Teva or 43 states are Settling States for Allergan, (ii) 98% of all Litigating Subdivisions are Participating Subdivisions and/or Subdivisions Subject to a Bar, Case-Specific Resolution, and, (iii) 97% of all Non-Litigating Subdivisions with Populations over 10,000 as listed in Exhibit I are Participating Subdivisions and/or Subdivisions Subject to a Bar, Case-Specific Resolution, in which case no offset shall be applied.
4. If the participation conditions in paragraph III.F.3 are not met, then the amounts owed by Teva and/or Allergan to the Contingency Fee Fund shall be reduced as follows:
  - a. For Non-Settling States, the Contingency Fee Fund payments shall first be reduced by the amounts identified by the Fee Panel, pursuant to paragraph III.H.7, that would have been owed to counsel for Litigating Subdivisions in Non-Settling States, had those States and those Litigating Subdivisions been Settling States and Participating Subdivisions.
  - b. Following the calculation in subparagraph III.F.4.a., the Contingency Fee Fund payments shall be reduced to reflect the non-joinder of Litigating Subdivisions in Settling States by subtracting the amounts identified by the Fee Panel, pursuant to paragraph III.H.7, that would have been owed to counsel for Non-Participating Litigating Subdivisions in Settling States had such Litigating Subdivisions been Participating Subdivisions.

5. In the event that after the date of the Settlement Agreement Teva, prior to the Effective Date of the Teva Agreement, or Allergan, prior to the Effective Date of the Allergan Agreement, settles with any Litigating Subdivision that would have been eligible to participate in the defendant's Agreement, and, under such settlement agreement pays attorneys' fees, the Fee Panel shall treat those Litigating Subdivisions as Participating Litigating Subdivisions and, applying the same criteria applicable to all Attorneys for Participating Litigating Subdivisions, determine what amount they would have been paid from the Contingency Fee Fund if they had become Participating Subdivisions under the Teva Agreement or the Allergan Agreement without such prior settlement. That sum, rather than being paid to the Attorney for the previously settling Litigating Subdivision, shall be credited and/or returned to Teva or Allergan as if determined under (a)(ii) above, except that such credit shall not be greater than the amount paid to the Attorneys under the Litigating Subdivision's prior settlement agreement and credits apply equally over the Fee Payment Years.
6. During the period between the Preliminary Agreement Date and the Effective Date, the MDL PEC, as well as Litigating Subdivisions' Attorneys, shall make best efforts to cease litigation activity against Teva and Allergan, including by jointly seeking stays or severance of claims against Teva and Allergan, where feasible, or postponements if a motion to stay or sever is not feasible or is denied, so long as such actions are not otherwise detrimental to the Litigating Subdivision.

G. *Eligibility.*

1. It is the intention of all parties participating in the Fee Panel process that there should be total transparency to the Fee Panel and to all fund participants. In connection with the process to be developed by the Fee Panel, any and all monies in attorney's fees received or awarded, including prior or future Contingency Fees, Common Benefit Fees, referral fees, expenses paid, promises for payment, or any other Fee Entitlement, to any Applicant in any opioid litigation shall be disclosed to the Fee Panel as a condition of participating in the Attorney Fee Fund and prior to an award from the Fee Panel. Any payment, expectation of payment or perceived entitlement to participate in a State Back-Stop Agreement or any other agreement reached with a Settling State or any Subdivision or any other source regarding payment of fees must be disclosed to the Fee Panel. Similarly, any right to payment from any other fund, for example a fund for payment to lawyers representing Settling States or Tribal Nations or Subdivisions shall be disclosed to the Fee Panel. Because it is anticipated that there will be multiple firms listed on contingent fee agreements with Litigating Subdivisions, the Fee Panel shall establish procedures, with input from Attorneys for Participating Litigating Subdivisions, for who should petition for fees from such groups and to whom the fee shall be paid and thereafter distributed to co-counsel in accordance with applicable agreements. For the avoidance of doubt, all Attorneys that are part of such groups must meet the eligibility criteria in paragraph III.G.3, must be subject to the criteria set forth in subsection III.C, and must be disclosed to the Fee Panel.

2. An Applicant may apply for and recover attorneys' fees from the Common Benefit Fund, the Contingency Fee Fund, and any fund created by a past or future State Back-Stop Agreement, provided the Applicant satisfies the requirements relevant to each such fund and requirements for disclosure to the Fee Panel.
3. An Attorney may not receive any payment from the Attorney Fee Fund (which includes both the Contingency Fee Fund and the Common Benefit Fund) unless the following eligibility criteria are met and annually certified by the Attorney:
  - a. The Attorney must expressly waive the enforcement against the Litigating Subdivision client of all Fee Entitlements (other than under State Back-Stop Agreements) arising out of or related to any or all Qualifying Representations of any Participating Litigating Subdivision prior to applying for attorneys' fees from the Attorney Fee Fund. All applications for attorneys' fees under this Fee Agreement shall include an affirmation by the Attorney of such waiver and notice to the client(s) of such waiver. Such waiver shall not preclude the Attorney from submitting such Fee Entitlements to the Fee Panel as a factor for consideration in allocating payments from the Attorney Fee Fund or in connection with a State Back-Stop Agreement. For the avoidance of doubt, no Attorney may recover fees under this Fee Agreement unless the Attorney expressly agrees not to enforce Fee Entitlements as to each and every Participating Litigating Subdivision represented by that Attorney, but such Attorneys may participate in and receive funds from a State Back-Stop Agreement.
  - b. The Attorney must represent that s/he has no present intent to represent or participate in the representation of any Later Litigating Subdivision or Later Litigating State with respect to Released Claims against Released Entities.
  - c. The Attorney must represent that s/he has not and will not engage in any advertising or solicitation related to Released Claims against Released Entities where such advertising or solicitation relates to a representation of a Subdivision eligible to be a Participating Subdivision after the Reference Date unless the Attorney is recommending participation in the Agreement.
  - d. The Attorney must represent s/he will not charge or accept any referral fees for any Released Claims brought against Released Entities by Later Litigating Subdivisions or Later Litigating States. This representation shall not prohibit Attorneys from receiving allocated shares of any future common benefit assessments arising out of settlements or judgments with Later Litigating Subdivisions or Later Litigating States that are the result of the MDL Court's Common Benefit order.
  - e. The Attorney may not have and must represent that s/he does not have a Fee Entitlement related to a Later Litigating Subdivision or Later Litigating State, other than a potential Common Benefit Fee.

- f. The Attorney must fully disclose the participation, or the anticipation of participation, in any agreement with a Settling State or Participating Subdivision concerning fees arising out of or related to the Teva Agreement or Allergan Agreement, including any fees paid or anticipated to be paid or any State Back-Stop Agreement.
  - g. The Attorney must identify for the Fee Panel whether s/he utilized state litigation work product or MDL work product, including but not limited to ARCOS data, document repositories, experts developed in the MDL, trial transcripts, or deposition transcripts. The Attorney must identify whether s/he signed the MDL Participation Agreement.
  - h. Any Attorney who applies for fees from one or both Funds must represent that, having exercised his/her independent judgment, s/he believes the Teva Agreement and the Allergan Agreement to be fair and will make or has made best efforts to recommend both Agreements to his or her Subdivision clients in Settling States. For avoidance of doubt, each Attorney is expected to exercise his or her independent judgment in the best interest of each client individually before determining whether to recommend joining the settlement. All applications for attorneys' fees or costs under this subsection shall include an affirmation by the Attorney in compliance with the foregoing subparagraphs.
- 4. No Attorney receiving fees under this Fee Agreement may apply for or recover from the Attorney Fee Fund fees arising from representing a Non-Participating Subdivision except Common Benefit Fees as described in paragraph III.E.2. All applications for attorneys' fees under this subsection shall include an affirmation by the Attorney of compliance with this paragraph.
- 5. An Attorney who has filed an application under this subsection and received an award of attorneys' fees shall provide a certification of compliance with the requirements of this Fee Agreement annually during the years upon which they are still entitled to receive attorneys' fee payments under this Agreement. This certification will be done as directed by the Panel.
- 6. If, at any time, the Attorney is unable to make the representations set forth in this subsection, such representations become untrue, or the Attorney falsely represents compliance with the eligibility criteria, the Attorney shall cease to be eligible to receive funds from the Attorney Fee Fund until further review by the Fee Panel of the Attorney's eligibility under and compliance with this subsection.
- 7. If an Attorney has a Fee Entitlement with a Later Litigating Subdivision or Later Litigating State or otherwise becomes unable to reaffirm compliance with the eligibility criteria set forth above, the Attorney shall notify the Fee Panel. For the avoidance of doubt, any Attorney who undertakes any new representation of, or has a Fee Entitlement with, a Later Litigating Subdivision or Later Litigating State shall be prohibited from receiving any future funds from the Attorney Fee Fund.

If an Attorney fails to notify the Fee Panel of such Fee Entitlement with a Later Litigating Subdivision or Later Litigating State, the Attorney shall be required to refund amounts previously paid. The Fee Panel shall notify Teva and Allergan when it receives notification.

8. To the extent an Attorney who has received compensation from the Attorney Fee Fund based on Qualifying Representations of Participating Litigating Subdivisions under the Teva Agreement or the Allergan Agreement, represents a Later Litigating Subdivision or Later Litigating State, such Attorney shall be obligated to refund such amounts received as compensation from the Attorney Fee Fund to Teva or Allergan. Teva, Allergan, or such Attorney may bring any dispute as to whether such Attorney shall be obligated to refund such amounts received from the Attorney Fee Fund to Allergan or Teva to the Fee Panel. Nothing herein shall require a multi-attorney law firm that has received compensation from the Attorney Fee Fund to refund such amounts if an attorney of the firm that is no longer affiliated with such law firm, after such departure, represents a Later Litigating Subdivision or Later Litigating State, provided that (a) neither the law firm nor any of its other attorneys have any contractual or financial arrangement regarding, stand to benefit directly or indirectly from, or directly or indirectly provide financial or other support of any kind to, the former attorney's representation of the Later Litigating Subdivision or Later Litigating State and (b) if the former attorney was a partner or owner of the multi-attorney law firm at the time that the law firm received compensation from the Attorney Fee Fund, the former attorney shall be obligated to refund such amounts as the former attorney earned as a result of the compensation that the law firm received from the Attorney Fee Fund.
9. In the event that an Attorney is deemed ineligible by the Fee Panel (whether based on its initial application or subsequent recertification), the Fee Panel shall provide notice to the Attorney and give the Attorney 30 days to provide additional information such that the Fee Panel could re-consider the Attorney's eligibility.
10. To the extent that an Attorney has a Fee Entitlement with a Participating Subdivision and is authorized to bring Released Claims against Released Entities, but such authorization is, in scope, less broad than the category of Released Claims set forth in the Teva Agreement or Allergan Agreement, such Attorney may participate fully in both the Contingency Fee Fund and the Common Benefit Fund, without any reduction imposed by the Fee Panel due to the scope of the authorization, so long as the Participating Subdivision fully releases all Released Claims against Released Entities.
11. Attorneys applying to the Attorney Fee Fund knowingly and expressly agree to be bound by the decisions of the Fee Panel, subject to the limited appeal rights set forth in this Fee Agreement, and waive the ability to assert the lack of enforceability of the allocation reached through the procedures outlined herein.
12. Applicants are under an ongoing obligation to inform the Fee Panel in writing of any additional fees earned, expected, or received related to any Opioid litigation throughout the period of the Fee Panel's operation.

H. *Calculation of Amounts Due.*

1. The Fee Panel shall be solely responsible for determining the amount of fees to be paid to each Applicant. None of the Released Entities shall have any responsibility, obligation, or liability of any kind whatsoever with respect to how attorneys' fees are calculated under this subsection, except that the Fee Panel may receive information from Teva or Allergan as to (a) the identity of Participating, Non-Participating, Litigating, Later Litigating, and Non-Litigating Subdivisions; (b) the impact of non-participation by a Litigating Subdivision as is relevant to the Fee Panel's determination in paragraph III.E.6; and (c) such other information as Teva or Allergan may voluntarily elect to provide.
2. The Fee Panel shall establish procedures for making determinations under this Fee Agreement consistent with this Fee Agreement and orders of the MDL Court. Such procedures may include submission of documentary and/or other evidence, interviews with Applicants and/or other counsel (including counsel for Teva and Allergan) that the Fee Panel deems appropriate, and/or other means of creating a record upon which fee awards will be based.
3. In making determinations under this Fee Agreement, the Fee Panel must apply the eligibility criteria set forth in subsection III.G of this Fee Agreement and the criteria set forth in paragraph III.E.2. In addition, the Fee Panel will give consideration in regard to Common Benefit Fund awards to the *Johnson* factors, as well as the following factors (which factors may be applied and given relative weight in the Fee Panel's discretion):
  - a. The Applicant's contemporaneously recorded time and labor dedicated to Qualifying Representations along with the Applicant's financial commitment to such Qualifying Representations. Claimed "time" will not be automatically accepted by the Fee Panel but will be critically reviewed and given substantially more weight and consideration if such time was subject to the audit process described in any Pretrial Order(s) governing the collection of common benefit time;
  - b. The novelty, time, and complexity of the Qualifying Representations;
  - c. The skill requisite to perform legal services properly and undesirability of the case;
  - d. The preclusion of other employment by the Applicant due to time dedicated to Qualifying Representations;
  - e. The Common Benefit, if any, alleged to have been conferred by the Applicant and whether such Common Benefit work product by that Applicant was used by others in parallel litigations against Released Entities whether within or outside the MDL, provided that any Applicant claiming that s/he substantially benefited cases other than those in which s/he entered an appearance as



counsel must substantiate such claims by proffering factual support, such as proper supporting affidavits or other documents as determined by the Fee Panel with input from Attorneys for Participating Litigating Subdivisions;

- f. Any “common detriment,” as set forth in paragraph III.E.6.
- g. Any contingent fee agreement or other Fee Entitlement with Participating Subdivisions, enforcement of which, except for State Back-Stop Agreements, are waived in conjunction with the application, the nature and extent of any work for those Participating Subdivisions, whether such Participating Subdivisions actively litigated and, if so, the nature and procedural history of such case(s);
- h. The experience, reputation, and ability of the Applicant;
- i. Whether the Applicant’s clients brought Released Claims against Released Entities;
- j. The status of discovery in cases primarily handled by the Applicant;
- k. The nature of any work by the Applicant on “bellwether” cases or cases that were similarly active in litigation;
- l. Any pressure points successfully asserted by the Applicant in cases against Teva or Allergan or any risk for Teva or Allergan created by the Applicant in cases against them;
- m. Any risk for defendants created by Applicants in cases against Teva or Allergan;
- n. Successful and unsuccessful motion practice in cases worked on by the Applicant;
- o. The date of filing of any cases filed by the Applicant;
- p. Obtaining consolidation of the litigation in the Applicant’s jurisdiction;
- q. The number and population of entities represented by the Applicant and the fees that would have been awarded under extinguished contingent fee arrangements;
- r. Whether the Applicant’s clients brought claims against Teva or Allergan;
- s. Whether the Applicant has had a leadership role in the litigation, whether in state or federal court;
- t. Whether the Applicant has had a leadership role in any negotiations aimed at resolving the litigation;

- u. Whether the Applicant's cases have survived motions to dismiss;
  - v. The extent to which the Applicant contributed to the work product used for the common benefit of opioids litigants, including, without limitation, work on ARCOS data, Prescription Data Monitoring Programs, IQVIA data, depositions, document production and analysis experts, motions, briefs and pleadings, trial preparations, and trials;
  - w. The extent to which litigation was done prior to and contributed to completion of settlement negotiations, as distinct from litigation that was done litigating after the announcement of the Teva Agreement or Allergan Agreement, such latter litigation both being of less value and potentially resulting a common detriment to the settlement process; and
  - x. Any other factors that the Fee Panel finds to be appropriate to consider after input from Applicants to the Attorney Fee Fund.
4. In the event that States and Subdivisions enter into an additional global settlement with a party or parties other than Teva or Allergan that is (a) under the jurisdiction of the MDL Court in MDL No. 2804, (b) creates a separate common benefit fund to be administered by the Fee Panel, and (c) unless the parties agree to another date, such agreement has an effective date prior to June 30, 2023, the Fee Panel may:
- a. Consolidate the Common Benefit approval process to include evaluation of all Common Benefit Applications for all settlements entered after November 14, 2022;
  - b. Determine the fair and equitable allocation of the Aggregate Common Benefit Fees that come after November 14, 2022;
  - c. Give consideration to the amount and timing of each settlement, including the amount and timing of Common Benefit Fees;
  - d. The Fee Panel shall abide by the applicable Attorney Fee Agreement in each of the Settlements in Allocating the Common Benefit Fees provided for in the Settlement; and
  - e. Be guided in their work by the Orders of the Court related to Fees and Costs.
5. The Fee Panel shall develop procedures for receiving a single application, which may be updated or amended based on new information (such as participation by additional Litigating Subdivisions) from each Applicant seeking compensation from each sub fund of the Attorney Fee Fund pursuant to processes and procedures developed by the Fee Panel, which shall not be inconsistent with this Fee Agreement. Any request for attorneys' fees not included on the single application or through the updating/amendment process designed by the Fee Panel

shall be deemed waived. For purposes of transparency and to permit the Fee Panel to conduct its work, the application from each Applicant shall, at a minimum, require each Applicant to:

- a. Identify all Litigating Subdivisions for which s/he is seeking payment from the Attorney Fee Fund;
  - b. Identify all Subdivisions in both Settling and Non-Settling States (and, where applicable, Tribal Nations) with respect to which s/he has a Fee Entitlement with respect to Relevant Claims against Released Entities, and identify all co-counsel in such cases;
  - c. Identify which of those Subdivisions are Participating Subdivisions and which are not (with similar information for Tribal Nations, where applicable);
  - d. Specify the specific fund or funds within the Attorney Fee Fund from which the Attorney is seeking compensation;
  - e. Demonstrate his or her eligibility for compensation from the relevant sub funds within the Attorney Fee Fund pursuant to the criteria set forth for the relevant sub fund;
  - f. Identify any and all Fee Entitlements from representations of States, Tribal Nations, or other plaintiffs related to Released Claims against Released Entities or in opioids-related matters;
  - g. Notwithstanding “a-f” above, the Panel may consider a supplemental application if the Applicant shows good cause why circumstances exist that will lead to consideration for additional Common Benefit award. Examples would include, but are not limited to, an Applicant having Non-Participating Litigating Subdivision clients that subsequently become Participating Subdivisions, a Bar Date passes that increases participation or the Participation Tier, or an Allocation Agreement is reached.
6. With respect to the Common Benefit Fund, the Fee Panel shall (subject to any applicable MDL Court Order):
- a. Review the applications of all Applicants seeking compensation from the Common Benefit Fund, including determining eligibility for each Applicant as set forth in subsection III.G.
  - b. Reduce, on an annual basis, Teva’s or Allergan’s payment obligations, as set forth in paragraph III.E.7. The Panel shall inform Teva or Allergan, and the MDL PEC of all such amounts and adjust payment obligations accordingly.
  - c. Using criteria set forth in subsections III.E and III.H, allocate amounts from the Common Benefit Fund to eligible Applicants, including payment amounts for each Payment Year. In making such allocations, the Panel shall apply the

principles set forth in paragraph III.E.6 and shall allocate any reduction in the payments specified in paragraph III.E.7 to the amounts paid to Applicants with a Common Benefit Fee Entitlement.

7. With respect to the Contingency Fee Fund, the Fee Panel shall:
  - a. Review the applications of all Attorneys seeking compensation from the Litigating Subdivision Fee Fund, including determining eligibility for each Attorney as set forth in subsection III.G.
  - b. Apply the Mathematical Model in Exhibit A.
  - c. Use such allocations to reduce on an annual basis the payment obligations of Teva or Allergan to the Attorney Fee Fund as set forth in paragraph III.F.4, and distributions therefrom, and inform Teva or Allergan and the MDL PEC of all such adjustments.
8. To the extent that there is a dispute about the calculations of the Fee Panel related to the amounts that Teva or Allergan is required to pay (including application of any reductions or offsets under this Fee Agreement), such disputes shall be presented to the Fee Panel and any disputed funds be paid into/held in escrow. The Fee Panel shall resolve such disputes expeditiously, with either Party having the right to seek review from the MDL Court.
9. For purposes of determination of fee or cost awards, allocations, reductions, and possible reversions under this Fee Agreement, unless specified otherwise a Subdivision will be considered a Non-Participating Subdivision if it is not a Participating Subdivision as of the deadline for the application for the fee at issue (or, if the determination does not involve a specific application, the date on which the record for such determination closes).
10. In the event that the Fee Panel, through the use of the Mathematical Model set forth in Exhibit A, allocates funds from the Contingency Fee Fund for an Attorney based on a Qualifying Representation of a Participating Litigating Subdivision and that Subdivision is in a Settling State in which the Consent Judgment has not been approved, such funds shall be placed into escrow until the Consent Judgment is approved, after which time they shall be released.

I. *Miscellaneous.*

1. The Fee Panel shall charge an hourly rate approved by the Court. The Pre-Effective Date costs associated with the Cost and Expense Fund Administrator shall be paid from funds in the Cost Fund. Post-Effective Date, the cost of the Fee Panel shall be charged against the applicable Fee Fund based on allocation by the Fee Panel and shall not be otherwise funded by Teva and Allergan.
2. The MDL PEC shall provide to Teva and Allergan information they have that identifies Attorneys who represent Litigating Subdivisions who are not

Participating Subdivisions and who have an obligation to pay a common benefit assessment, either due to the MDL Court's orders or pursuant to a Participation Agreement.

3. Participating Subdivisions agree to instruct their counsel to treat information, work product and expert materials as confidential under Rule 1.6 of the ABA Model Rules of Professional Conduct. Accordingly, an Attorney shall not share information or work product with, or experts or materials to, non-participants (other than the Attorney's own current clients or their lawyers, consultants, experts or other representatives or agents). However, nothing herein shall prevent MDL Leadership or PEC Counsel from fulfilling their obligations in any MDL and the MDL Court Order.

#### **IV. Miscellaneous**

- A. *Termination.* If the Teva Agreement or Allergan Agreement does not proceed past the Reference Date, whether because Teva and Allergan do not determine to proceed or for any other reason, this Fee Agreement shall be null and void, neither Teva nor Allergan shall have any obligation to make any payments under this Fee Agreement other than Fee Panel costs advanced, and Teva, Allergan, and the PEC shall take such steps as are necessary to restore the *status quo ante*.
- B. *MDL Court Consideration.* This Fee Agreement shall be attached as an exhibit to the Teva Agreement and Allergan Agreement. This Fee Agreement shall also be submitted by Teva, Allergan, and the MDL PEC to the MDL Court for approval pursuant to the motion and order that shall be attached, prior to the Preliminary Agreement Date of the Agreements, as Exhibit B.
  1. In the event that the MDL Court, through an order, makes any change to the amounts potentially to be paid by Teva and Allergan under this Fee Agreement, makes any change to the Fee Panel's consideration of the factors set forth in paragraph III.E.6, or any other material change to the draft Order attached as part of Exhibit B or the terms of this Fee Agreement, Teva, Allergan, and the MDL PEC shall meet and confer concerning such changes.
  2. If Teva, Allergan, and the MDL PEC are unable to reach agreement and revisions to this Fee Agreement, this Fee Agreement shall be null and void, Teva and Allergan shall have no obligation to make any payments under this Fee Agreement, and Teva, Allergan, and the MDL PEC shall take such steps as are necessary to restore the *status quo ante*.
- C. *Amendment.* Once the MDL Court has entered an order implementing this Fee Agreement, this Fee Agreement can only be amended by (1) written agreement of Teva, Allergan, and the MDL PEC and (2) approval by the MDL Court.
- D. *Jurisdiction and Enforcement.* The MDL Court shall have exclusive and ongoing jurisdiction over the enforcement and implementation of this Fee Agreement as set forth herein. The MDL PEC shall be the Authorized Party to enforce this Fee

Agreement, as to the payment obligations of Teva and Allergan as set forth in this subsection and as to Attorneys making application to the Funds under this Fee Agreement. Solely for purposes of assessing or allocating common benefit fees, the MDL Court will continue to have jurisdiction over the work product developed in the MDL Court by and under the direction of the MDL PEC with respect to claims against Teva or Allergan, including data and documents, depositions, expert reports, briefs and pleadings; and the MDL Court's protective orders, management orders, and other decisions regarding such discovery and other work product, including but not limited to, conditions on its use, will continue in full force and effect. Nothing in this subsection authorizes the MDL Court to act contrary to this Agreement or provides the MDL Court with jurisdiction over the Teva Agreement or Allergan Agreement.

**EXHIBIT S**  
**Agreement on the State Outside Counsel Fee Fund**  
**for Manufacturer Settlements**

1. **Definitions.**

- a. “Manufacturer” means any of Teva and Allergan, and “Manufacturers” means all of the foregoing.
- b. “Multistate Manufacturer Settlement Agreement” means This Settlement Agreement along with the separate settlement of opioids-related claims among 30 or more states and the other Manufacturer.
- c. “This Settlement Agreement” means the settlement agreement between the Settling States and the Manufacturer to which this Agreement is attached as an Exhibit.
- d. “Settling Manufacturer” means the Manufacturer that is a party to This Settlement Agreement.
- e. “Settling States” has the meaning given such term in the relevant Multistate Manufacturer Settlement Agreement.

2. **Creation of a State Outside Counsel Manufacturers Fee Fund.** The Settling States have agreed to the creation of a state outside counsel fee fund to pay reasonable attorneys’ fees of Settling States which have retained outside counsel in connection with litigation against one or more Manufacturers (such fund, the “State Outside Counsel Manufacturers Fee Fund”).

3. **State Outside Counsel Manufacturers Fee Fund Administration.** The State Outside Counsel Manufacturers Fee Fund shall be administered separately from any other funds for the payment of attorneys fees or costs in connection with This Settlement Agreement, including any common benefit fund, contingency fee fund for subdivision counsel, state cost fund, or MDL expense fund. If necessary, a committee of Attorneys General shall be convened to oversee the State Outside Counsel Manufacturers Fee Fund (the “Manufacturers Fee Fund Committee”). The Manufacturers Fee Fund Committee shall be appointed by the Settling State Members of the Enforcement Committee and shall be comprised solely of Attorneys General of Settling States that engaged outside counsel to pursue litigation against one or more Manufacturers. The Settlement Fund Administrator (the “Fee Fund Administrator”) shall administer the State Outside Counsel Manufacturers Fee Fund according to this Exhibit and, if convened, the guidelines and directives of the Manufacturers Fee Fund Committee.

4. **State Outside Counsel Manufacturers Fee Eligibility.**

- a. To receive any amount from the State Outside Counsel Manufacturers Fee Fund, both of the following must be true:
  - 1. an outside counsel to a Settling State must have filed and maintained

an action in the name of a Settling State or its Attorney General against a Manufacturer in a state or federal court as of November 1, 2022; and

2. the State must become a Settling State for each Multistate Manufacturer Settlement Agreement for which it is eligible.
- b. No Settling State (or its outside counsel) shall receive funds from both the State Outside Counsel Manufacturers Fee Fund and any “Additional Restitution Amount” as may be provided for in This Settlement Agreement.
- c. In addition to the eligibility criteria set forth in Paragraph 4.a, above, and for the avoidance of doubt, only Settling States under This Settlement Agreement are eligible to receive any funds paid into the State Outside Counsel Manufacturers Fee Fund as a result of This Settlement Agreement.

5. **State Outside Counsel Manufacturers Fee Fund Amount.** The Settling Manufacturer shall pay funds into the State Outside Counsel Manufacturers Fee Fund in an amount equal to, and on the schedule identified in, Exhibit M (the “Contribution”). The Settling Manufacturer’s Contribution shall be subject to a reduction as described in Paragraph 8, below.

6. **State Outside Counsel Manufacturers Fee Fund Availability and Calculation of Amount.**

- a. The State Outside Counsel Manufacturers Fee Fund shall be available to compensate private outside counsel for Settling State Attorneys General for approved fees arising out of representation of the Settling State pursuant to the schedule attached to this agreement as Schedule I (the “Fee Schedule”).
- b. The Fee Schedule is intended to reflect the fee calculation in subparagraphs 6.c and 6.d, below (the “Fee Calculation”). Subject to adjustments required by Paragraph 8, below, in the event of any discrepancy between the Fee Schedule and the Fee Calculation, the Fee Schedule shall control. Each Settling State, by becoming a Participating State in This Settlement Agreement, agrees that the Fee Schedule reflects the Fee Calculation and waives any right to contest the accuracy of the Fee Schedule, absent manifest error, the exclusion of a Settling State, or the inclusion of a Non-Settling State. The version of the Fee Schedule reflecting any necessary adjustments shall be the “Final Fee Schedule.”
- c. Except as provided in Paragraph 6.d, below, fees shall be aggregated across the Multistate Manufacturer Settlement Agreements and be calculated by adding two components: (a) a fixed amount consisting of fifty percent (50%) of the amount of remediation funds allocated to a Settling State and its Subdivisions pursuant to the Multistate Manufacturer Settlement Agreements multiplied by 4.5% (or, if lower, the applicable contingency fee percentage in the Settling State’s outside counsel contract); and (b) a proportional percentage of the



remaining fee due under that Settling State's contract with its outside counsel assuming that fifty percent (50%) of the Settling State's recovery is allocable to a Settling State (rather than allocable to the Settling State's Participating Subdivisions) so that the fees of all eligible Settling States (minus the fixed amount that would have been allocated to any Non-Settling States had they become Settling States) exhausts the State Outside Counsel Manufacturers Fee Fund. The proportional share percentage will be the same for each Settling State included in the State Outside Counsel Manufacturers Fee Fund. Except as set forth in Paragraph 6.d, fees shall be split proportionally among each Multistate Manufacturer Settlement Agreement, as set forth on the Fee Schedule.

- d. Notwithstanding the foregoing, fees for the State of Oklahoma, if it becomes a Settling State under the Multistate Manufacturer Settlement Agreement with Allergan, shall be limited to Oklahoma's share of the State Outside Counsel Manufacturers Fee Fund derived from Allergan's Contribution. Oklahoma's share of the State Outside Counsel Manufacturers Fee Fund derived from Teva's Contribution shall be reallocated proportionally among the other Settling States eligible to receive payments from the State Outside Counsel Manufacturer Fee Fund.
- e. All amounts paid will be less the following:
  - 1. Any costs or fees of the Fee Fund Administrator. The Fee Schedule reflects a holdback amount of \$50,000 for such administrative expenses of the Fee Fund Administrator, the remainder of which shall be disbursed proportionally to States receiving monies from the State Outside Counsel Manufacturers Fee Fund at the conclusion of such administration.

**7. Payment by the Fee Fund Administrator.**

- a. The Fee Fund Administrator shall hold the Contribution in escrow until the earlier of (1) both Multistate Manufacturer Settlement Agreements become effective or (2) when instructed by the Settling State Members of the Enforcement Committee.
- b. Subject to eligibility pursuant to Paragraph 4, above, a Settling State's outside counsel may receive funds from the State Outside Counsel Manufacturers Fee Fund in the following scenarios ("Payment Scenarios"):
  - 1. The Settling State's outside counsel agrees that the amount listed for such state on the Final Fee Schedule either satisfies in full or exceeds the amounts owed to all such Settling State's outside counsel and such counsel has provided written notice waiving all entitlement to additional fee in respect of any Multistate Manufacturer Settlement

Agreement.

2. The Settling State and its outside counsel enter into a signed writing establishing the amount owed to the counsel, which includes an agreement on the payment of the amount listed for such state on the Final Fee Schedule and waives any right of the State or its outside counsel to additional amounts from the State Outside Counsel Manufacturers Fee Fund.
3. A final judgment is entered that is no longer appealable, which judgement adjudicates the amount owed to the Settling State's counsel in respect of This Settlement Agreement and directs the Manufacturers Fee Fund Committee how to pay the amount listed on the Final Fee Schedule for such State.

If no Payment Scenario is applicable with respect to a Settling State, then the Settling State's share shall be placed in an interest-bearing escrow account (less reasonable expenses of the Fee Fund Administrator) and held unless and until a Payment Scenario is applicable.

- c. Upon the applicability of a Payment Scenario 1 with respect to a Settling State, the Fee Fund Administrator shall pay that Settling State's outside counsel the amount identified on the Final Fee Schedule for such state or such lesser amount that satisfies the Settling State's obligation to its outside counsel in full. Any remaining allocation to such State shall be paid to the Settling State.
- d. Upon the applicability of a Payment Scenario 2 or 3 with respect to a Settling State, the Fee Fund Administrator shall release monies from the State Outside Counsel Manufacturers Fee Fund in either the amount held by the Fee Fund Administrator, if the amount of the agreement or judgment is equal to or more than the amount held, or the amount indicated in the agreement or in the final judgment, if the amount in the agreement or judgment is less than the amount held.
- e. Nothing herein, including the amounts listed in Paragraph 6 above or on any Fee Schedule, shall prevent a Settling State from arguing in any proceeding with its outside counsel that (i) its recovery was less than fifty percent (50%) of the recovery in the settlement agreement down to and including fifteen percent (15%) of the total recovery; (ii) any payment should be discounted by an appropriate discount rate commensurate to the risk of the settlement agreement and the timeline that the Settling State is receiving its payments; (iii) the settlement amount should be lower because the amount a Settling State receives was reduced because such Settling State's outside counsel failed to obtain joinder from a Settling State's Subdivision(s) that the outside counsel also represented; or (iv) any

limitation placed by the Settling Manufacturer bars payment of a higher fee to outside counsel.

- f. In the event the amount due to the Settling State's outside counsel from an escrow account is less than the total amount of funds escrowed on the account of the Settling State, the balance shall be paid to the Settling State. In no event, other than a State becoming a Non-Settling State, shall funds revert to a Manufacturer.

8. **Non-Settling States; Reversion and Redistribution.** Amounts owed by the Settling Manufacturer to the State Outside Counsel Manufacturers Fee Fund shall be reduced by amounts allocated to the fixed amount for such State under This Settlement Agreement in the event that a listed State becomes a Non-Settling State. The payments for the other Settling States reflected in the Fee Schedule shall be adjusted by the Fee Fund Administrator to reflect a recalculated proportional percentage under the Fee Calculation.

9. **Interpretation.**

- a. This Agreement shall be an Exhibit to each Multistate Manufacturer Settlement Agreement and shall include the Fee Schedule setting forth the presumptive payment calculations for each eligible Settling State. By joining This Settlement Agreement, each State agrees on the presumptive accuracy of the Fee Schedule, absent manifest error, the inclusion of a Non-Settling State, or the exclusion of a Settling State.
- b. It is the intent of all parties that the State Outside Counsel Manufacturers Fee Fund function in a similar manner, with similar calculations and mechanics, as the "State Outside Counsel Fee Fund" established in Exhibit S of that certain settlement agreement dated as of July 21, 2021 setting forth the terms of settlement between and among McKesson Corporation, Cardinal Health, Inc., and AmerisourceBergen Corporation, on the one hand, and certain settling states and certain participating subdivisions, on the other hand.

**Schedule I to Exhibit S**

**Fee Schedule**

<b>State</b>	<b>Total Fee</b>	<b>Allergan Share</b>	<b>Teva Share</b>
<b>Alaska</b>	\$1,252,625.36	\$424,966.99	\$827,658.36
<b>Delaware</b>	\$2,194,254.56	\$744,425.11	\$1,449,829.45
<b>Georgia</b>	\$6,557,324.06	\$2,224,644.65	\$4,332,679.41
<b>Hawaii</b>	\$1,272,349.43	\$431,658.60	\$840,690.83
<b>Idaho</b>	\$1,413,869.58	\$479,670.88	\$934,198.70
<b>Kentucky</b>	\$5,087,998.16	\$1,726,159.60	\$3,361,838.56
<b>Mississippi</b>	\$1,737,202.53	\$589,365.16	\$1,147,837.38
<b>Nevada</b>	\$6,279,564.47	\$2,130,411.64	\$4,149,152.83
<b>New Mexico</b>	\$5,218,189.24	\$1,770,328.36	\$3,447,860.88
<b>Ohio</b>	\$6,831,882.94	\$2,317,791.78	\$4,514,091.16
<b>Oklahoma</b>	\$1,470,349.73	\$1,470,349.73	\$-
<b>Puerto Rico</b>	\$4,823,581.25	\$1,636,453.24	\$3,187,128.01
<b>South Dakota</b>	\$673,251.45	\$228,408.00	\$444,843.46
	<b>Admin Expense</b>	\$18,047.03	\$31,952.97
	<b>Holdbacks</b>		
	<b>Total</b>	<b>\$16,192,680.76</b>	<b>\$28,669,762.00</b>

**Exhibit T**  
**Agreement on the Joint State Cost Fund**

1. **Definitions.**

- a. “Opioids Defendant” means Teva, Allergan, or such other defendant in opioids-related litigation that enters into a Multistate Settlement after November 1, 2022, and “Opioids Defendants” means all of the foregoing.
- b. “Multistate Settlement” means this Settlement Agreement along with any other settlement of opioids-related claims among 30 or more states and an Opioids Defendant.
- c. “Settlement Agreement” means the settlement agreement between the Settling States and the Opioids Defendant to which this Agreement is attached as an Exhibit.
- d. “Settling Opioids Defendant” means the Opioids Defendant that is a party to the Settlement Agreement.
- e. “Settling States” has the meaning given such term in the Settlement Agreement.

2. **Creation of a State Cost Fund.** The Settling Opioids Defendant and the Settling States agree to the creation of a fund to pay costs and expenses associated with litigation and investigations related to the opioids litigation (such fund, the “State Cost Fund”). The State Cost Fund shall be administered separately from any other funds for the payment of attorneys fees or costs in connection with the Settlement Agreement, including any common benefit fund, contingency fee fund for subdivision counsel, subdivision cost fund, or MDL expense fund. However, the State Cost Fund shall be administered jointly with similar “State Cost Funds” created in other Multistate Settlements after November 1, 2022; any state cost funds jointly administered in this manner shall be referred to as the “Joint State Cost Fund.” To the extent permissible and feasible, the Joint State Cost Fund may also be jointly administered with any fund for reimbursement of states’ litigation and investigation costs established by a bankruptcy plan, including the Mallinckrodt bankruptcy plan, any plans that may emerge from the bankruptcies of Purdue and Endo, and any similar bankruptcies of opioids defendants. To the extent feasible, the Joint State Cost Fund may also be jointly administered with the State Cost Funds established pursuant to the Distributors Multistate Settlement and the Janssen Multistate Settlement.

3. **State Cost Fund Amount.** The Settling Opioids Defendant shall pay into the State Cost Fund in the amount listed on, and on the schedule set forth in, Exhibit M (the “Settling Opioids Defendant’s Contribution”) for the purpose paying States’ costs and expenses associated with to the opioid litigation.

4. **Joint State Cost Fund Committee.** A committee of Attorneys General or their designated representatives (such committee, the “Joint State Cost Fund Committee”) shall oversee the Joint State Cost Fund. The committee shall be appointed by the Settling State Members of the Enforcement Committee, who shall aim to (i) have equal representation between states that retained contingency fee outside counsel and states that did not retain contingency fee outside counsel with respect to opioids-related litigation, and (ii) maintain consistency of committee membership across state cost funds that compose the Joint State Cost Fund. The Settling State Members of the Enforcement Committee may by majority vote add to or change the composition of the Joint State Cost Fund Committee.

5. **Joint State Cost Fund Administrator.**

- a. The Joint State Cost Fund Committee may select an administrator (the “Joint State Cost Fund Administrator”), who shall administer the Joint State Cost Fund and direct payments to Settling States according to the guidelines and directives of the Joint State Cost Fund Committee. While the expenses of the Joint State Cost Fund Administrator shall be reimbursable pursuant to the principles and guidelines listed below, the Joint State Cost Fund Administrator shall first rely on any separate funds that may be set aside for such purpose in any Multistate Settlement.
- b. The Joint State Cost Fund Administrator shall be responsible, under the direction and supervision of the Joint State Cost Fund Committee, for receiving and reviewing applications for reimbursement from the Joint State Cost Fund. This may include the creation of an audit process to ensure the integrity of submissions, as well as reimbursement rules to incentivize accurate submissions.

6. **State Cost Fund Guidelines and Principles.**

- a. Monies in the State Cost Fund shall be released without any delay to reimburse Settling States for documented costs incurred or paid in connection with litigation and investigation related to the opioid litigation.
- b. In allocating the Joint State Cost Fund, the Joint State Cost Fund Committee shall seek to comply with the following principles:
  1. Each State Cost Fund should be used to reimburse costs incurred by States that are Settling States in the Multistate Settlement from which funds are paid. (However, the foregoing sentence does not preclude a Non-Settling State that joins a separate Multistate Settlement from participating in the Joint State Cost Fund with respect to contributions made by other Opioids Defendants.)
  2. Funds in any State Cost Fund shall be primarily used to reimburse

costs incurred prior to the date on which the relevant Multistate Settlement was first made available for participation to eligible States. Regardless of other factors considered in prioritizing payments, all costs incurred prior to January 1, 2023, shall be paid before any costs incurred after that date are paid.

3. The Joint State Cost Fund shall prioritize the reimbursement of the following over reimbursement of any State's litigation or investigation costs:
  - the reasonable costs of the Joint State Cost Fund Administrator;
  - repayment of National Association of Attorneys General grants made in connection with opioid investigations and litigation, without regard to when the grants were made;
  - repayment of state-attributable costs of any mediator in connection with negotiations of a Multistate Settlement;
4. The Joint State Cost Fund shall seek to prioritize costs in the following order:
  - litigation-related costs; then
  - investigation-related costs; then
  - settlement and negotiation related costs; then
  - cost shares.
5. Costs incurred by a State's outside counsel that the State is contractually obligated to reimburse shall be treated as costs incurred by a State.
6. As between similar categories of costs (e.g., defendant-specific litigation-related costs), the Joint State Cost Fund shall first reimburse costs incurred by a State's outside counsel that the State is contractually obligated to reimburse out of its recovery, and then reimburse costs directly incurred by States.
7. The Joint State Cost Fund shall be available to reimburse only those costs which have not yet been reimbursed to a State from any other source, including any other fund set aside in a Multistate Settlement or bankruptcy plan for the reimbursement of costs or any individual

state settlements.

8. The Joint State Cost Fund should not reimburse expenses that are expected to be reimbursed from another source, such as a bankruptcy debtor, unless such expected reimbursements do not come to fruition within a reasonable amount of time. This includes cost shares paid by states.
  9. When coordinating among different state cost funds that each could be used to reimburse a given expense, the Joint State Cost Fund Committee may set guidelines to equitably distribute reimbursements across all state cost funds in a manner that prioritizes costs unlikely to be otherwise reimbursed to a similarly situated State.
  10. The Joint State Cost Fund may deny reimbursement of costs, on either an individual basis or a categorical basis, that a supermajority (75%+) of the Joint State Cost Fund Committee determines to be unreasonable.
  11. After all costs identified in the foregoing have been reimbursed, the remaining funds in the Joint State Cost Fund shall be distributed to states in proportion to their allocation of remediation payments in the Mallinckrodt bankruptcy plan. Such distribution shall be treated as a reimbursement for States' unenumerated costs of administering the Multistate Settlements and no subdivision shares shall be carved out of such disbursement, nor shall any attorney's fees be assessed against such distribution (unless individually agreed to by a State).
- c. In applying the foregoing principles, the Joint State Cost Fund Committee shall have the discretion to vary their application in order to ensure equity among similarly situated states and to facilitate the ease and speed of administering the Joint State Cost Fund. The Joint State Cost Fund Committee may also apply percentages to approximate costs attributable to a particular Opioids Defendant (or categories of Opioids Defendants) in a manner that seeks to treat similarly situated states equitably.
  - d. The Joint State Cost Fund Committee shall establish guidelines for the submission and approval of expenses eligible for reimbursement from the Joint State Cost Fund, which guidelines may be coordinated and consolidated with any similar cost funds in other state opioid settlements for purposes of joint administration and efficiency.
  - e. Unless waived by the Joint State Cost Fund Committee, the Joint State Cost



Fund Administrator shall, in accordance with such guidelines, receive from Settling States records sufficient to demonstrate the incurrence and payment of each expense.

- f. Where the Joint State Cost Fund Committee determines by a supermajority vote (75%+) that outside counsel for a Settling State has failed to exercise reasonable diligence in reviewing submitted costs for allowability, and such failure has resulted in the reimbursement of unallowed costs to such outside counsel, the Committee shall have the discretion to reduce or recover payments made to such outside counsel in an amount calculated to incentivize the exercise of reasonable diligence.

7. **State Undertakings.** Each State submitting for reimbursement of costs from the Joint State Cost Fund agrees:

- a. to only submit costs allowable under this Joint State Cost Fund Agreement;
- b. to provide all back-up documentation that may be requested with respect to any submitted cost and to make itself available for any questions related to such costs;
- c. to exercise reasonable diligence to ensure that all submitted costs are allowable under (i) this Joint State Cost Fund Agreement, (ii) the State's contract with its outside counsel, if relevant, (iii) state law, and (iv) the policies and procedures applicable to the State's retention of outside counsel, if relevant; and
- d. to promptly return any excess payments made to the State or its outside counsel from the Joint State Cost Fund, including payments made for costs that were reimbursed from another source or are not allowable hereunder.

# **CVS SETTLEMENT**

# **AGREEMENT**

## **TABLE OF CONTENTS**

	<b><u>Page</u></b>
I. Definitions.....	2
II. Participation by States and Condition to Preliminary Agreement .....	14
III. Injunctive Relief.....	15
IV. Settlement Payments .....	16
V. Allocation and Use of Settlement Payments.....	31
VI. Enforcement.....	38
VII. Participation by Subdivisions .....	43
VIII. Condition to Effectiveness of Agreement and Filing of Consent Judgment .....	46
IX. Additional Remediation .....	46
X. Plaintiffs’ Attorneys’ Fees and Costs .....	47
XI. Release .....	47
XII. Later Litigating Subdivisions; Non-Settling States .....	52
XIII. Miscellaneous .....	53
EXHIBIT A – Alleged Harms .....	A-1
EXHIBIT B – Enforcement Committee Organization Bylaws .....	B-1
EXHIBIT C – Litigation Subdivision List.....	C-1
EXHIBIT D – [Intentionally Omitted] .....	D-1
EXHIBIT E – List of Opioid Remediation Uses .....	E-1
EXHIBIT F – List of States and Allocation Percentages .....	F-1
EXHIBIT G – Subdivisions Eligible to Receive Direct Allocations from the Subdivision Fund and Subdivision Fund Allocation Percentages .....	G-1
EXHIBIT H – [Intentionally Omitted] .....	H-1
EXHIBIT I – Primary Subdivisions.....	I-1
EXHIBIT J – Illustrative List of Released Entities .....	J-1

EXHIBIT K – Subdivision Participation Form and Release .....	K-1
EXHIBIT L – Settlement Fund Administrator .....	L-1
EXHIBIT M – Maximum Payment Amounts.....	M-1
EXHIBIT N – Additional Remediation Amount Allocation Percentages .....	N-1
EXHIBIT O – Adoption of a State-Subdivision Agreement .....	O-1
EXHIBIT P – Injunctive Relief .....	P-1
EXHIBIT Q – [Intentionally Omitted] .....	Q-1
EXHIBIT R – Agreement on Attorneys’ Fees, Costs, and Expenses .....	R-1
EXHIBIT S – Agreement on the State Outside Counsel Fee Fund .....	S-1
EXHIBIT T – Agreement on the Joint State Cost Fund .....	T-1
EXHIBIT U – IRS Form 1098-F .....	U-1
EXHIBIT V – CVS Settlement Agreement Sign-on Form.....	V-1
EXHIBIT W – Non-Litigating Threshold Subdivisions List.....	W-1
EXHIBIT X – Governor’s Release of Opioid-Related Claims.....	X-1

## **CVS SETTLEMENT AGREEMENT**

This Settlement Agreement, dated as of December 9, 2022 (the “*Agreement*”), sets forth the terms of settlement between and among the Settling States, CVS, and the Participating Subdivisions (as those terms are defined below). Upon satisfaction of the conditions set forth in Section II and Section VIII, this Agreement will be binding on all Settling States, Participating Subdivisions, and CVS. This Agreement will then be submitted for entry as part of Consent Judgments in the respective courts of each of the Settling States, pursuant to the terms set forth in Section VIII.

WHEREAS, certain States and Subdivisions have filed or could file Actions in various forums against CVS raising Claims or allegations concerning, related to, based upon, or in connection with the Alleged Harms and/or the Covered Conduct;

WHEREAS, CVS (i) denies each and all of the Claims and allegations of wrongdoing made by the States and Litigating Subdivisions in each of the Actions and maintains that it has meritorious defenses; (ii) denies all assertions of wrongdoing or liability against CVS arising out of any of the conduct, statements, acts or omissions alleged, or that could have been alleged, in the Actions already brought or that could be brought by any State or Subdivision related to the Covered Conduct and/or Alleged Harms and contends that the factual allegations made in the current Actions relating to CVS are false and materially inaccurate; (iii) denies that any State, Subdivision, or resident thereof was harmed by any conduct of CVS; (iv) denies liability, denies any wrongdoing, and denies it violated any federal or state statute, regulation, or common law; and (v) maintains that CVS would be able to successfully defend against the Claims and allegations at trial, that the facts do not support the allegations, that CVS engaged in no misconduct or unlawful activity, and that CVS caused no harm to any State, Subdivision, or resident thereof;

WHEREAS, the Parties have investigated the facts and analyzed the relevant legal issues regarding the Claims and defenses that have been or could have been asserted in the Actions;

WHEREAS, the Parties have determined that it is preferable to resolve any Claims the States and Subdivisions may have through a cooperative and mutually beneficial settlement that provides funding to remediate Alleged Harms;

WHEREAS, the Parties have each considered the costs, delays and uncertainty associated with the continued prosecution and defense of the Actions;

WHEREAS, the Parties believe the settlement set forth herein avoids the uncertainties of litigation and assures that the benefits reflected herein are obtained;

WHEREAS, the States have concluded that the terms of the settlement are fair, reasonable and adequate and in the best interests of the States and all Subdivisions and citizens and residents of the States;

WHEREAS, the Parties have agreed to the terms herein for the sole purpose of settlement, and nothing herein may be taken as or construed to be an admission or concession of any violation

of law, rule, or regulation, or of any other matter of fact or law, or of any liability or wrongdoing or lack thereof;

WHEREAS, no part of this Agreement, including its statements and commitments, shall constitute evidence of any liability, fault, or wrongdoing, or of any lack thereof; and

WHEREAS, unless the contrary is expressly stated, this Agreement is not intended for use by any Party or any third party for any purpose not expressly stated herein, including submission to any court for any purpose other than Court approvals associated with this Agreement.

NOW, THEREFORE, IT IS HEREBY AGREED by and between the Settling States, Participating Subdivisions, and CVS, by and through their respective counsel, as follows:

## **I. Definitions**

For all sections of this Agreement except Exhibit E and Exhibit P, the following definitions apply:

A. “*Actions*” means any lawsuit by a Settling State or Participating Subdivision asserting any Released Claim against one or more Released Entities.

B. “*Additional Remediation Amount*” means the amount available to the Settling States totaling up to \$28,527,739.

C. “*Advisory Committee*” has the meaning set forth in Section V.E.2.d.

D. “*Agreement*” has the definition set forth in the preamble, including all exhibits.

E. “*Alleged Harms*” means the alleged past, present, and future financial and societal harms and related expenditures arising out of the alleged misuse and abuse of Products, non-exclusive examples of which are described in the documents listed on Exhibit A, including those expenditures that have allegedly arisen as a result of the physical and bodily injuries sustained by individuals suffering from opioid-related addiction, abuse, death, and other related diseases and disorders, and that have allegedly been caused by CVS.

F. “*Allocation Statute*” means a state law that governs allocation, distribution, and/or use of some or all of the Settlement Fund amounts allocated to that State and/or its Subdivisions. In addition to modifying the allocation as set forth in Section V.D.2, an Allocation Statute may, without limitation, contain a Statutory Trust, further restrict expenditures of funds, form an advisory committee, establish oversight and reporting requirements, or address other default provisions and other matters related to the funds. An Allocation Statute is not required to address all three (3) types of funds comprising the Settlement Fund or all default provisions.

G. “*Annual Payment*” means the total amount payable to the Settlement Fund Administrator by CVS on the Payment Date each year, as calculated by the Settlement Fund Administrator pursuant to Section IV.C.3. For the avoidance of doubt, this term does not include the Additional Remediation Amount, amounts paid pursuant to Section X, amounts paid for the

cost of the Settlement Fund Administrator pursuant to Section V.C.4, or amounts paid for the cost of the Implementation Administrator pursuant to Section VIII.A.

- H. “*Appropriate Official*” has the meaning set forth in Section XIII.F.3.
- I. “*Base Payment*” has the meaning set forth in Section IV.G.
- J. “*Bankruptcy Code*” means Title 11 of the United States Code, 11 U.S.C. §§ 101, *et seq.*

K. “*Bar*” means either: (1) a law barring Subdivisions in a State from maintaining Released Claims against Released Entities (either through a direct bar or through a grant of authority to release claims and the exercise of such authority in full); or (2) a ruling by the highest court of the State (or, in a State with a single intermediate court of appeals, the intermediate court of appeals when not subject to further review by the highest court of the State) setting forth the general principle that Subdivisions in the State may not maintain any Released Claims against Released Entities, whether on the ground of this Agreement (or the release in it) or otherwise. For the avoidance of doubt, a law or ruling that is conditioned or predicated upon payment by a Released Entity (apart from payments made by CVS under this Agreement) shall not constitute a Bar.

L. “*Case-Specific Resolution*” means either: (1) a law barring the Subdivision at issue from maintaining any Released Claims against any Released Entities (either through a direct bar or through a grant of authority to release claims and the exercise of such authority in full); or (2) a ruling by a court of competent jurisdiction over the Subdivision at issue that the Subdivision may not maintain any Released Claims at issue against any Released Entities, whether on the ground of this Agreement (or the release in it) or otherwise. For the avoidance of doubt, a law or ruling that is conditioned or predicated upon payment by a Released Entity (apart from payments made by CVS under this Agreement) shall not constitute a Case-Specific Resolution.

M. “*Claim*” means any past, present or future cause of action, claim for relief, cross-claim or counterclaim, theory of liability, demand, derivative claim, request, assessment, charge, covenant, damage, debt, lien, loss, penalty, judgment, right, obligation, dispute, suit, contract, controversy, agreement, *parens patriae* claim, promise, performance, warranty, omission, or grievance of any nature whatsoever, whether legal, equitable, statutory, regulatory or administrative, whether arising under federal, state or local common law, statute, regulation, guidance, ordinance or principles of equity, whether filed or unfiled, whether asserted or unasserted, whether known or unknown, whether accrued or unaccrued, whether foreseen, unforeseen or unforeseeable, whether discovered or undiscovered, whether suspected or unsuspected, whether fixed or contingent, and whether existing or hereafter arising, in all such cases, including but not limited to any request for declaratory, injunctive, or equitable relief, compensatory, punitive, or statutory damages, absolute liability, strict liability, restitution, abatement, subrogation, contribution, indemnity, apportionment, disgorgement, reimbursement, attorney fees, expert fees, consultant fees, fines, penalties, expenses, costs or any other legal, equitable, civil, administrative, or regulatory remedy whatsoever.

N. “*Claim-Over*” means a Claim asserted by a Non-Released Entity against a Released Entity on the basis of contribution, indemnity, or other claim-over on any theory relating to a Non-Party Covered Conduct Claim asserted by a Releasor.

O. “*Consent Judgment*” means a state-specific consent judgment in a form to be agreed by the Settling States and CVS prior to the Initial Subdivision Participation Date that, among other things, (1) approves this Agreement and (2) provides for the release set forth in Section XI.A., including the dismissal with prejudice of any Released Claims that the Settling State has brought against Released Entities.

P. “*Covered Conduct*” means any actual or alleged act, failure to act, negligence, statement, error, omission, breach of any duty, conduct, event, transaction, agreement, misstatement, misleading statement or other activity of any kind whatsoever from the beginning of time through the Effective Date (and any past, present or future consequence of any such act, failure to act, negligence, statement, error, omission, breach of duty, conduct, event, transaction, agreement, misstatement, misleading statement or other activity) in any line of business arising from or relating in any way to: (1) the distribution, dispensing, delivery, monitoring, reporting, supply, sale, prescribing, physical security, warehousing, coverage, purchases, reimbursement, discovery, development, manufacture, packaging, repackaging, marketing, promotion, advertising, labeling, recall, withdrawal, and/or any similar act or failure to act related to any Product; the use and/or abuse of any Product; orders, prescriptions, formularies, guidelines, payments and/or rebates for any Product; policies, practices and/or operating procedures, statements, contracts, commercial arrangements, insurance, claim and/or benefit administration, claim adjudication, plan design, data and/or sales thereof, and/or any similar act or failure to act relating to any Product; and/or any system, plan, policy and/or advocacy relating to any Product, including but not limited to unbranded promotion, marketing, programs, and/or campaigns related to any Product and/or class of Products; (2) the characteristics, properties, risks and/or benefits of any Product; (3) the reporting, disclosure, non-reporting and/or non-disclosure to federal, state and/or other regulators of orders and/or prescriptions, theft, diversion and/or any similar conduct related to any Product; (4) the purchasing, selling, acquiring, disposing of, importing, exporting, handling, processing, packaging, supplying, distributing, and/or converting any Product; and (5) controls against diversion, corresponding responsibility, and/or suspicious order monitoring related to any Product.

Q. “CVS” means CVS Health Corporation and CVS Pharmacy, Inc. and all of their past and present direct and indirect parents and subsidiaries. For the avoidance of doubt, this definition shall not in any way limit the definition of Released Entities.

R. “*Designated State*” means New York.

S. “*Effective Date*” means fifteen (15) calendar days after the Reference Date.

T. “*Eligible State*” means the states, commonwealths, and territories of the United States of America, but excluding Florida, New Mexico, and West Virginia. Eligible States are listed in Exhibit F-2. The use of non-capitalized “state” to describe something (e.g., “state court”) shall also be read to include parallel entities in commonwealths, territories, and the District of Columbia (e.g., “territorial court”).



U. “*Enforcement Committee*” means a committee consisting of certain representatives of the Settling States and of the Participating Subdivisions selected and operating pursuant to the organizational bylaws set forth at Exhibit B. Notice pursuant to Section XIII.Q shall be provided when there are changes in membership or contact information.

V. “*Final Order*” means an order or judgment of a court of competent jurisdiction with respect to the applicable subject matter (1) which has not been reversed or superseded by a modified or amended order, is not currently stayed, and as to which any right to appeal or seek *certiorari*, review, reargument, stay, or rehearing has expired, and as to which no appeal or petition for *certiorari*, review, reargument, stay, or rehearing is pending, or (2) as to which an appeal has been taken or petition for *certiorari*, review, reargument, stay, or rehearing has been filed and (a) such appeal or petition for *certiorari*, review, reargument, stay, or rehearing has been resolved by the highest court to which the order or judgment was appealed or from which *certiorari*, review, reargument, stay, or rehearing was sought, or (b) the time to appeal further or seek *certiorari*, review, reargument, stay, or rehearing has expired and no such further appeal or petition for *certiorari*, review, reargument, stay, or rehearing is pending.

W. “*Global Settlement Amount*” means the sum of (a) the Maximum Remediation Payment, (b) the Additional Remediation Amount, and (c) any attorneys’ fees and costs set forth in Exhibit R, Exhibit S and Exhibit T.

X. “*Implementation Administrator*” means the vendor agreed to by CVS and the Enforcement Committee and retained by CVS to provide notice pursuant to Section VII.A and to manage the initial joinder period for Subdivisions, including the issuance and receipt of Subdivision Participation Agreements.

Y. “*Incentive C Eligible Subdivisions*” has the meaning set forth in Section IV.H.8.e.

Z. “*Incentive A*” and “*Incentive Payment A*” mean the incentive payment described in Section IV.H.6.

AA. “*Incentive B*” and “*Incentive Payment B*” mean the incentive payment described in Section IV.H.7.

BB. “*Incentive C*” and “*Incentive Payment C*” mean the incentive payment described in Section IV.H.8.

CC. “*Incentive Payment D*” means the incentive payment described in Section IV.H.9.

DD. “*Incentive Payment D Look-Back Dates*” has the meaning set forth in Section IV.H.9.d.

EE. “*Initial Participating Subdivision*” means a Subdivision that meets the requirements set forth in Section VII.D.

FF. “*Initial Subdivision Participation Date*” means ninety (90) calendar days after the Preliminary Agreement Date, unless it is extended by written agreement of CVS and the Enforcement Committee.

GG. “*Injunctive Relief Terms*” means the terms described in Section III and set forth in Exhibit P.

HH. “*Later Litigating Subdivision*” means a Subdivision (or Subdivision official asserting the right of or for the Subdivision to recover for Alleged Harms to the Subdivision and/or the people thereof) that: (1) first files a lawsuit bringing a Released Claim against a Released Entity after the Initial Subdivision Participation Date; or (2) adds a Released Claim against a Released Entity after the Initial Subdivision Participation Date to a lawsuit brought before the Initial Subdivision Participation Date that, prior to the Initial Subdivision Participation Date, did not include any Released Claims against a Released Entity; or (3) (a) was a Litigating Subdivision whose Released Claims against Released Entities were resolved by a legislative Bar or legislative Case-Specific Resolution as of the Initial Subdivision Participation Date, (b) such legislative Bar or legislative Case-Specific Resolution is subject to a Revocation Event after the Initial Subdivision Participation Date, and (c) the earlier of the date of completion of opening statements in a trial in an action brought by a Subdivision in that Settling State that includes a Released Claim against a Released Entity or one hundred eighty (180) days from the Revocation Event passes without a Bar or Case-Specific Resolution being implemented as to that Litigating Subdivision or the Litigating Subdivision’s Released Claims being dismissed; or (4) (a) was a Litigating Subdivision whose Released Claims against Released Entities were resolved by a judicial Bar or judicial Case-Specific Resolution as of the Initial Subdivision Participation Date, (b) such judicial Bar or judicial Case-Specific Resolution is subject to a Revocation Event after the Initial Subdivision Participation Date, and (c) such Litigating Subdivision takes any action in its lawsuit asserting a Released Claim against a Released Entity other than seeking a stay or dismissal.

II. “*Later Participating Subdivision*” means a Participating Subdivision that is not an Initial Participating Subdivision, but meets the requirements set forth in Section VII.E.

JJ. “*Litigating Subdivisions*” means all Subdivisions that have brought any Released Claim against any Released Entities as of the Initial Subdivision Participation Date. Attached as Exhibit C is a list of the Litigating Subdivisions in each Eligible State. Exhibit C will be updated (including with any corrections) periodically, and a final version of Exhibit C will be attached hereto as of the Initial Subdivision Participation Date.

KK. “*Maximum Remediation Payment*” means \$4,279,160,837, the total amount available to Eligible States for Annual Payments as set forth in Exhibit M-1.<sup>1</sup> The actual amount paid for Annual Payments is subject to reduction from the Maximum Remediation Payment for

---

<sup>1</sup> The total maximum amount of this settlement is up to \$5,022,083,578, which includes (i) up to \$4,279,160,837 in the Maximum Remediation Payment; (ii) up to \$539,457,124 in Common Benefit and Subdivision Attorneys’ Fees, Expenses and Costs; (iii) up to \$85,583,217 in the State Outside Counsel Fee Fund, State Cost Fund and Additional Remediation Amount; (iv) a credit of \$117,882,400 for CVS’s settlements with the state of New Mexico, state of West Virginia, and Nassau County and Suffolk County of New York. In no event shall CVS’s payment obligation under this Agreement exceed the sum of (i)-(iii) above (\$4,904,201,178).

Non-Settling States, unachieved incentive payments, and as otherwise set forth in this Agreement. In no event shall CVS's total Annual Payments under this Agreement ever exceed the Maximum Remediation Payment.

LL. “*Maximum Annual Remediation Payments*” means the total amount available to Eligible States for Annual Payments in each Payment Year as set forth in the “Total Remediation” column of Exhibit M-1. In no event shall an Annual Payment in Payment Years 1-5 exceed the Maximum Annual Remediation Payment for that Payment Year set forth in Exhibit M-1. For Payment Years 6-10, the Annual Payment may exceed the Maximum Annual Remediation Payment for that Payment Year only to the extent needed for Incentive Payment D for a Settling State that has not earned some or all Incentive Payment C in prior Payment Years, having resulted in correspondingly lower Annual Payments in those prior Payment Years. In no event shall an Annual Payment in Payment Years 6-10 exceed the range set forth in Exhibit M-2 for that Payment Year. For the avoidance of doubt, in no event shall the Annual Payments in Payment Years 6-10 cause CVS's total Annual Payments to exceed the Maximum Remediation Payment.

MM. “*National Arbitration Panel*” means the panel comprised as described in Section VI.F.3.b.

NN. “*National Disputes*” has the meaning set forth in Section VI.F.3.a.

OO. “*Non-Litigating Subdivision*” means any Subdivision that is neither a Litigating Subdivision nor a Later Litigating Subdivision.

PP. “*Non-Litigating Threshold Subdivision*” means (a) all Primary Subdivisions with populations equal to or greater than 30,000 that have not brought a Released Claim against any Released Entity as of the Initial Subdivision Participation Date and (b) any other Primary Subdivisions with populations between 10,000 and 30,000 that have not brought a Released Claim against any Released Entity but have brought a claim related to Products, including any Claims related to the Covered Conduct and/or Alleged Harms, against McKesson, AmerisourceBergen, Cardinal Health, Janssen Pharmaceuticals, or any parents, subsidiaries, divisions, predecessors, successors, and assigns of McKesson, AmerisourceBergen, Cardinal Health, or Janssen Pharmaceuticals. Attached as Exhibit W is a list of the Non-Litigating Threshold Subdivisions in each Eligible State. Exhibit W will be updated (including with any corrections) periodically, and a final version of Exhibit W will be attached hereto as of the Initial Subdivision Participation Date.

QQ. “*Non-Participating Subdivision*” means any Subdivision that is not a Participating Subdivision.

RR. “*Non-Party Covered Conduct Claim*” means a Claim against any Non-Released Entity involving, arising out of, or related to Alleged Harms and/or Covered Conduct (or conduct that would be Covered Conduct if engaged in by a Released Entity).

SS. “*Non-Party Settlement*” means a settlement by any Releasor that settles any Non-Party Covered Conduct Claim and includes a release of any Non-Released Entity.

TT. “*Non-Released Entity*” means an entity that is not a Released Entity.

UU. “*Non-Settling State*” means any Eligible State that is not a Settling State.

VV. “*Opioid Remediation*” means care, treatment, and other programs and expenditures (including reimbursement for past such programs or expenditures<sup>2</sup> except where this Agreement restricts the use of funds solely to future Opioid Remediation) designed to remediate Alleged Harms, including to (1) address the misuse and abuse of opioid products, (2) treat or mitigate opioid use or related disorders, or (3) mitigate other alleged effects of, including on those injured as a result of, the opioid epidemic. Exhibit E provides a non-exhaustive list of expenditures that qualify as being paid for Opioid Remediation. Qualifying expenditures may include reasonable related administrative expenses.

WW. “*Opioid Tax*” means any tax, assessment, surcharge or any other fee (other than a fixed prospective excise tax or similar tax or fee that has no restriction on pass-through) imposed by a Settling State on a pharmacy’s ordering or dispensing of opioid products. For the avoidance of doubt, an Opioid Tax shall not include a fee that a retail pharmacy pays to become registered or licensed to operate as a retail pharmacy or to dispense controlled substances in a Settling State, or to renew such a registration or license in a Settling State.

XX. “*Overall Allocation Percentage*” means a Settling State’s percentage as set forth in Exhibit F-2. For the avoidance of doubt, the aggregate Overall Allocation Percentage of all Eligible States (including Settling States and Non-Settling States) shall equal one hundred percent (100%).

YY. “*Participating Subdivision*” means any Subdivision in a Settling State that joins the Agreement and meets the requirements for becoming a Participating Subdivision under Section VII.B or Section VII.C, as applicable.

ZZ. “*Participation Percentage of Incentive C Eligible Subdivision Population*” has the meaning set forth in Section IV.H.8.d.

AAA. “*Participation Percentage of Litigating Subdivision Population*” has the meaning set forth in Section IV.H.7.d.

BBB. “*Parties*” means CVS and the Settling States (each, a “*Party*”).

CCC. “*Payment Year*” means the calendar year during which the applicable Annual Payment is due pursuant to Section IV.B. Payment Year 1 is 2023, Payment Year 2 is 2024 and so forth. References to payment “*for a Payment Year*” mean the Annual Payment due during that year. References to eligibility “*for a Payment Year*” mean eligibility for Annual Payment during that year.

DDD. “*Preliminary Agreement Date*” has the meaning set forth in Section II.C.

EEE. “*Primary Fire District*” means a fire district that covers a population of 25,000, or 0.20% of an Eligible State’s population if an Eligible State’s population is greater than 18 million.

---

<sup>2</sup> Reimbursement includes amounts paid to any governmental entities for past expenditures or programs.

If not easily calculable from state data sources and agreed to between the Eligible State and CVS, a fire district's population is calculated by dividing the population of the county or counties a fire district serves by the number of fire districts in the county or counties. "Primary Fire Districts" shall mean fire districts as identified in connection with the implementation of the July 21, 2021 Janssen Settlement Agreement.

FFF. "*Primary Subdivision*" means any General-Purpose Government (including, but not limited to, a municipality, county, county subdivision, city, town, township, parish, village, borough, gore, or any other entities that provide municipal-type government) with a population over 10,000. Attached as Exhibit I is an agreed list of the Primary Subdivisions in each Eligible State.

GGG. "*Prior Litigating Subdivision*" means a Subdivision (or Subdivision official) that brought any Released Claim against any Released Entity prior to the Initial Subdivision Participation Date and all such Released Claims were separately settled or finally adjudicated prior to the Initial Subdivision Participation Date; *provided, however*, that if the final adjudication was pursuant to a Bar, such Subdivision shall not be considered a Prior Litigating Subdivision. Notwithstanding the prior sentence, CVS and the Settling State of the relevant Subdivision may agree in writing that the Subdivision shall not be considered a Prior Litigating Subdivision.

HHH. "*Product*" means any chemical substance, whether licit or illicit, whether used for medicinal or non-medicinal purposes, and whether natural, synthetic, or semi-synthetic, or any finished pharmaceutical product made from or with such substance, that is (1) an opioid or opiate, as well as any product containing any such substance; (2) a benzodiazepine, a muscle relaxer, carisoprodol, zolpidem, or gabapentin; or (3) a combination or "cocktail" of any stimulant or other chemical substance prescribed, sold, bought, or dispensed to be used together that includes opioids or opiates. "Product" shall include, but is not limited to, any substance consisting of or containing buprenorphine, codeine, fentanyl, hydrocodone, hydromorphone, meperidine, methadone, morphine, oxycodone, oxymorphone, tapentadol, tramadol, opium, heroin, carfentanil, diazepam, estazolam, quazepam, alprazolam, clonazepam, oxazepam, flurazepam, triazolam, temazepam, midazolam, carisoprodol, gabapentin, or any variant of these substances or any similar substance. Notwithstanding the foregoing, nothing in this section prohibits a Settling State from taking administrative or regulatory action related to a benzodiazepine (including, but not limited to, diazepam, estazolam, quazepam, alprazolam, clonazepam, oxazepam, flurazepam, triazolam, temazepam, and midazolam), a muscle relaxer, carisoprodol, zolpidem, or gabapentin that is wholly independent from the use of such drugs in combination with opioids, provided such action does not seek money (including abatement and/or remediation) for conduct prior to the Effective Date.

III. "*Reference Date*" means the date on which CVS is to provide notice to the Settling States and the Enforcement Committee of its determination whether to proceed with this Agreement as required by Section VIII.B. The Reference Date shall be no later than thirty (30) days after the Initial Subdivision Participation Date, unless it is extended by the written agreement of CVS and the Enforcement Committee.

JJJ. “*Released Claims*” means any and all Claims that directly or indirectly are based on, arise out of, or in any way relate to or concern Covered Conduct and/or Alleged Harms occurring prior to the Initial Subdivision Participation Date. Without limiting the foregoing, “Released Claims” include any Claims that have been asserted against the Released Entities by any Settling State or any of its Litigating Subdivisions or Litigating Special Districts in any federal, state or local action or proceeding (whether judicial, arbitral, or administrative) based on, arising out of or relating to, in whole or in part, the Covered Conduct and/or Alleged Harms, or any such Claims that could be or could have been asserted now or in the future in those actions or in any comparable action or proceeding brought by a State, any of its Subdivisions or Special Districts, or any Releasors (whether or not such State, Subdivision, Special District, or Releasor has brought such action or proceeding). Released Claims also include all Claims asserted in any proceeding to be dismissed pursuant to the Agreement, whether or not such claims relate to Covered Conduct and/or Alleged Harms. The Parties intend that “Released Claims” be interpreted broadly. This Agreement does not release Claims by private individuals. It is the intent of the Parties that the use and/or effect of this Agreement in connection with Claims by private individuals be treated in accordance with applicable law. Released Claims is also used herein to describe Claims brought by a Later Litigating Subdivision or other non-party Subdivision that would have been Released Claims if they had been brought by a Releasor against a Released Entity.

KKK. “*Released Entities*” means CVS and (1) all of CVS’s past and present direct or indirect parents, subsidiaries, divisions, predecessors, successors, and assigns; (2) the past and present direct or indirect parents, subsidiaries, divisions, predecessors, successors, assigns, and joint ventures of any of the foregoing; (3) all of CVS’s insurers (solely in their role as insurers with respect to the Released Claims); (4) all of CVS’s, or of any entity described in subsection (1), past and present joint ventures; and (5) the respective past and present officers, directors, members, shareholders (solely in their capacity as shareholders of the foregoing entities), partners, trustees, and employees of any of the foregoing (for actions that occurred during and related to their work for, or employment with, CVS). Any person or entity described in subsections (3)-(5) shall be a Released Entity solely in the capacity described in such clause and shall not be a Released Entity with respect to its conduct in any other capacity. For the avoidance of doubt, any joint venture partner of a joint venture in subsection (2) or (4) is not a Released Entity unless such entity independently falls within subsections (1)-(5) above. An illustrative list of CVS’s present joint ventures, subsidiaries, affiliates and predecessor entities is set forth in Exhibit J. With respect to joint ventures (including predecessor entities), only entities listed on Exhibit J are Released Entities. Current or former defendants in *In re: National Prescription Opiate Litigation*, No. 1:17-md-2804 (N.D. Ohio) (“MDL”) (or in other pending litigation asserting a Claim for Covered Conduct, as identified in the “*National Opiate Litigation – Case and Defendant Extract*” provided to CVS by the Plaintiffs’ Executive Committee on November 22, 2022) not identified in Exhibit J are not considered Released Entities, *provided, however*, that any CVS entities that fall within clauses (1)-(5) above against whom Released Claims are brought in the MDL on or after December 9, 2022 shall be considered Released Entities even if not listed on Exhibit J. For the avoidance of doubt, any entity acquired, or joint venture entered into, by CVS before the Initial Subdivision Participation Date is a Released Entity, but any entity acquired, or joint venture entered into, by CVS after the Initial Subdivision Participation Date is not a Released Entity.

LLL. “*Releasors*” means (1) each Settling State; (2) each Participating Subdivision; and (3) without limitation and to the maximum extent of the power of each Settling State’s Attorney General and/or Participating Subdivision to release Claims, (a) the Settling State’s and Participating Subdivision’s departments, agencies, divisions, boards, commissions, Subdivisions, districts, instrumentalities of any kind and attorneys, including its Attorney General, and any person in their official capacity whether elected or appointed to serve any of the foregoing and any agency, person, or other entity claiming by or through any of the foregoing, (b) any public entities, public instrumentalities, public educational institutions, unincorporated districts, fire districts, irrigation districts, water districts, law enforcement districts, emergency services districts, school districts, hospital districts and other Special Districts in a Settling State, and (c) any person or entity acting in a *parens patriae*, sovereign, quasi-sovereign, private attorney general, qui tam, taxpayer, or other capacity seeking relief on behalf of or generally applicable to the general public with respect to a Settling State or Subdivision in a Settling State, whether or not any of them participate in the Agreement. The inclusion of a specific reference to a type of entity in this definition shall not be construed as meaning that the entity is not a Subdivision. Each Settling State’s Attorney General represents that he or she has or has obtained (or will obtain no later than the Initial Subdivision Participation Date) the authority set forth in Section XI.G. In addition to being a Releasor as provided herein, a Participating Subdivision shall also provide the Subdivision Participation Agreement referenced in Section VII providing for a release to the fullest extent of the Participating Subdivision’s authority.

MMM. “*Remediation Accounts Fund*” means the component of the Settlement Fund described in Section V.E.

NNN. “*Revocation Event*” means, with respect to a Bar, Settlement Class Resolution, or Case-Specific Resolution, a revocation, rescission, reversal, overruling, or interpretation that in any way limits the effect of such Bar, Settlement Class Resolution, or Case-Specific Resolution on Released Claims, or any other action or event that otherwise deprives the Bar, Settlement Class Resolution, or Case-Specific Resolution of force or effect in any material respect.

OOO. “*Settlement Class Resolution*” means a class action resolution in a court of competent jurisdiction in a Settling State (that is not successfully removed to federal court) with respect to a class of Subdivisions in that Settling State that (1) conforms with that Settling State’s statutes, case law, and rules of procedure regarding class actions; (2) is approved and entered as an order of a court of competent jurisdiction in that Settling State and such order has become a Final Order; (3) is binding on all Non-Participating Subdivisions in that Settling State (other than opt outs as permitted under the next sentence); (4) provides that all such Non-Participating Subdivisions may not bring any Released Claims against any Released Entities, whether on the ground of this Agreement (or the releases herein) or otherwise; and (5) does not impose any costs or obligations on CVS other than those provided for in this Agreement, or contain any provision inconsistent with any provision of this Agreement. If applicable state law requires that opt-out rights be afforded to members of the class, a class action resolution otherwise meeting the foregoing requirements shall qualify as a Settlement Class Resolution unless Subdivisions collectively representing more than one percent (1%) of the total population of that Settling State opt out. In seeking certification of any Settlement Class, the applicable Settling State and Participating Subdivisions shall make clear that certification is sought solely for settlement

purposes and shall have no applicability beyond approval of the settlement for which certification is sought. Nothing in this Agreement constitutes an admission by any Party that class certification would be appropriate for litigation purposes in any case or for purposes unrelated to this Agreement.

PPP. “*Settlement Fund*” means the interest-bearing fund established pursuant to this Agreement into which the payment under Section IV is made. The Settlement Fund is comprised of the Remediation Accounts Fund, State Fund, and Subdivision Fund.

QQQ. “*Settlement Fund Administrator*” means the entity that determines the payments and reversions due under Section IV and Section IX, including annually determining the Payout Amount and calculating incentive payments, administers the Settlement Fund, and distributes amounts into three sub-funds (the Remediation Accounts Fund, State Fund, and Subdivision Fund) pursuant to this Agreement. The duties of the Settlement Fund Administrator shall be governed by this Agreement. Prior to the Initial Subdivision Participation Date, CVS and the Enforcement Committee shall agree to selection and removal processes for and the identity of the Settlement Fund Administrator, and a detailed description of the Settlement Fund Administrator’s duties and responsibilities, including a detailed mechanism for paying the Settlement Fund Administrator’s fees and costs, all of which shall be appended to the Agreement as Exhibit L.

RRR. “*Settling State*” means an Eligible State that has entered into this Agreement with CVS and delivers an executed State Participation Form and executed releases in accordance with Section II.A.

SSS. “*State Global Allocation Percentage*” means the allocation percentages for all States as set forth in Exhibit F-1, which represents allocations before adjusting for States that are not Eligible States due to prior settlements with CVS (Florida, New Mexico, and West Virginia).

TTT. “*State Fund*” means the component of the Settlement Fund described in Section V.C.

UUU. “*State Participation Form*” means the form attached as Exhibit V.

VVV. “*State Participation Date*” has the meaning set forth in Section II.A.

WWW. “*State-Subdivision Agreement*” means an agreement that a Settling State reaches with the Subdivisions in that Settling State regarding the allocation, distribution, and/or use of funds allocated to that Settling State and to its Subdivisions. A State-Subdivision Agreement shall be effective if approved pursuant to the provisions of Exhibit O or if adopted by statute. Preexisting agreements addressing funds other than those allocated pursuant to this Agreement shall qualify if the approval requirements of Exhibit O are met. A Settling State and its Subdivisions may revise a State-Subdivision Agreement if approved pursuant to the provisions of Exhibit O, or if such revision is adopted by statute.

XXX. “*Statewide Payment Amount*” means the amount from an Annual Payment to be paid to a Settling State, its separate types of funds (if applicable), and its Participating Subdivision listed on Exhibit G.



YYY. “*Statutory Trust*” means a trust fund established by state law to receive funds allocated to a Settling State’s Remediation Accounts Fund and restrict any expenditures made using funds from such Settling State’s Remediation Accounts Fund to Opioid Remediation, subject to reasonable administrative expenses. A Settling State may give a Statutory Trust authority to allocate one (1) or more of the three (3) types of funds comprising such State’s Settlement Fund, but this is not required.

ZZZ. “*Subdivision*” means any (1) General-Purpose Government (including, but not limited to, a municipality, county, county subdivision, city, town, township, parish, village, borough, gore, or any other entities that provide municipal-type government), School District, or Special District within a Settling State, and (2) any other subdivision, subdivision official (acting in an official capacity on behalf of the subdivision) or sub-entity of or located within a Settling State (whether political, geographical or otherwise, whether functioning or non-functioning, regardless of population overlap, and including, but not limited to, nonfunctioning governmental units and public institutions) that has filed a lawsuit that includes a Released Claim against a Released Entity in a direct, *parens patriae*, or any other capacity. “General-Purpose Government,” “School District,” and “Special District” shall correspond to the “five basic types of local governments” recognized by the U.S. Census Bureau and match the 2017 list of Governmental Units.<sup>3</sup> The three (3) General-Purpose Governments are county, municipal, and township governments; the two (2) special purpose governments are School Districts and Special Districts.<sup>4</sup> The terms “Fire District,” “Health District,” “Hospital District,” and “Library District” shall correspond to categories of Special Districts recognized by the U.S. Census Bureau.<sup>5</sup> References to a Settling State’s Subdivisions or to a Subdivision “in,” “of,” or “within” such Settling State include Subdivisions located within the Settling State even if they are not formally or legally a sub-entity of such Settling State; *provided, however*, that a “health district” that includes any of the following words or phrases in its name shall not be considered a Subdivision: mosquito, pest, insect, spray, vector, animal, air quality, air pollution, clean air, coastal water, tuberculosis, and sanitary.

AAAA. “*Subdivision Allocation Percentage*” means the portion of a Settling State’s Subdivision Fund set forth in Exhibit G that a Subdivision will receive pursuant to Section V.C or Section V.D if it becomes a Participating Subdivision. The aggregate Subdivision Allocation Percentage of all Subdivisions receiving a Subdivision Allocation Percentage in each State shall equal one hundred percent (100%). Immediately upon the effectiveness of any State-Subdivision

<sup>3</sup> <https://www.census.gov/data/datasets/2017/econ/gus/public-use-files.html>.

<sup>4</sup> E.g., U.S. Census Bureau, “Technical Documentation: 2017 Public Use Files for State and Local Government Organization” at 7 (noting that “the Census Bureau recognizes five basic types of local governments,” that three of those are “general purpose governments” (county governments, municipal governments, and township governments), and that the other two are “school district and special district governments”), [https://www2.census.gov/programs-surveys/gus/datasets/2017/2017\\_gov\\_org\\_meth\\_tech\\_doc.pdf](https://www2.census.gov/programs-surveys/gus/datasets/2017/2017_gov_org_meth_tech_doc.pdf).

<sup>5</sup> A list of 2017 Government Units provided by the Census Bureau identifies 38,542 Special Districts and categorizes them by “FUNCTION\_NAME.” “Govt\_Units\_2017\_Final” spreadsheet, “Special District” sheet, included in “Independent Governments - list of governments with reference information,” <https://www.census.gov/data/datasets/2017/econ/gus/public-use-files.html>. As used herein, “fire district” corresponds to Special District function name “24 – Local Fire Protection,” “Health District” corresponds to Special District function name “32 – Health,” “Hospital District” corresponds to Special District function name “40 – Hospitals,” and “Library District” corresponds to Special District function name “52 – Libraries.” *See id.*

Agreement, Allocation Statute, Statutory Trust, or voluntary redistribution allowed by Section V.D.3 (or upon the effectiveness of an amendment to any State-Subdivision Agreement, Allocation Statute, Statutory Trust, or voluntary redistribution allowed by Section V.D.3) that addresses allocation from the Subdivision Fund, whether before or after the Initial Subdivision Participation Date, Exhibit G will automatically be amended to reflect the allocation from the Subdivision Fund pursuant to the State-Subdivision Agreement, Allocation Statute, Statutory Trust, or voluntary redistribution allowed by Section V.D.3. The Subdivision Allocation Percentages contained in Exhibit G may not change once notice is distributed pursuant to Section VII.A, except upon the effectiveness of any State-Subdivision Agreement, Allocation Statute, Statutory Trust, or voluntary redistribution allowed by Section V.D.3 (or upon the effectiveness of an amendment to any State-Subdivision Agreement, Allocation Statute, Statutory Trust, or voluntary redistribution allowed by Section V.D.3) that addresses allocation from the Subdivision Fund. For the avoidance of doubt, no Subdivision not listed on Exhibit G shall receive an allocation from the Subdivision Fund and no provision of this Agreement shall be interpreted to create such an entitlement.

BBBB. “*Subdivision Fund*” means the component of the Settlement Fund described in Section V.C.

CCCC. “*Subdivision Participation Agreement*” means the form of agreement attached as Exhibit K that Participating Subdivisions must execute and return to the Implementation Administrator or Settlement Fund Administrator.

DDDD. “*Threshold Motion*” means a motion to dismiss or equivalent dispositive motion made at the outset of litigation under applicable procedure. A Threshold Motion must include as potential grounds for dismissal any applicable Bar or the relevant release by a Settling State or Participating Subdivision provided under this Agreement and, where appropriate under applicable law, any applicable limitations defense.

EEEE. “*Total Remediation Amount*” means the aggregate amount paid or incurred by CVS hereunder other than amounts paid as attorneys’ fees and costs or identified pursuant to Section V.B.2 as being used to pay attorneys’ fees, investigation costs or litigation costs.

## **II. Participation by States and Condition to Preliminary Agreement**

A. *Notice to States.* On December 9, 2022, this Agreement shall be distributed to all Eligible States by the Enforcement Committee. The Eligible States’ Attorneys General shall then have until December 31, 2022 (the “*State Participation Date*”), to decide whether to become Settling States. Eligible States that determine to become Settling States shall sign a State Participation Form, in the form attached as Exhibit Y, and provide it to CVS and the Enforcement Committee on or before the State Participation Date. The State Participation Date may be extended by the written agreement of CVS and the Enforcement Committee.

B. *Condition to Preliminary Agreement—Settling States’ Determination to Proceed.* Following the State Participation Date, the Settling States on the Enforcement Committee shall determine whether enough Eligible States have agreed to become Settling States to proceed with notice to Subdivisions as set forth in Section VII below. The Settling States shall have full, unfettered, and unilateral discretion to abandon the Agreement, without prejudice, should they

determine, based on any criteria or factors they deem relevant, that the Eligible State participation level is insufficient. Within seven (7) calendar days after the State Participation Date, the Settling States shall provide notice to CVS and the Enforcement Committee whether they intend to proceed with the Agreement. Should the Settling States give notice of insufficient Eligible State participation and elect not to proceed, then this Agreement shall have no further effect and all releases, payment obligations, and other commitments or obligations contained herein shall be void.

C. *Condition to Preliminary Agreement—CVS's Determination to Proceed.* If the Settling States elect to proceed, then CVS shall determine whether enough Eligible States have agreed to become Settling States to proceed with notice to Subdivisions as set forth in Section VII below. CVS shall have full, unfettered, and unilateral discretion to abandon the Agreement, without prejudice, should it determine, based on any criteria or factors it deems relevant, that the Eligible State participation level is insufficient. Within seven (7) calendar days after receiving notice of the Settling States' election to proceed pursuant to Section II.B, CVS shall provide notice to the Settling States and the Enforcement Committee whether it intends to proceed with the Agreement. Should CVS give notice of sufficient Eligible State participation and elect to proceed, the date of the notice shall be the Preliminary Agreement Date. Should CVS give notice of insufficient Eligible State participation and elect not to proceed, then this Agreement shall have no further effect and all releases, payment obligations, and other commitments or obligations contained herein shall be void.

D. *Later Joinder by States.* Should the Settling States and CVS elect to proceed with the Agreement, then an Eligible State may become a Settling State after the Preliminary Agreement Date only with the consent of CVS, in its sole discretion. If an Eligible State becomes a Settling State more than sixty (60) calendar days after the Preliminary Agreement Date, but on or before May 31, 2023, then the Subdivisions in that Eligible State that become Participating Subdivisions within ninety (90) calendar days of that Eligible State becoming a Settling State shall be considered Initial Participating Subdivisions. An Eligible State may not become a Settling State after May 31, 2023.

E. *Litigation Activity.* Following the State Participation Date, Eligible States that determine to become Settling States shall make reasonable efforts to cease all litigation activity against the Released Entities, including by jointly seeking stays or severance of Claims against Released Entities, where feasible, and otherwise to minimize such activity by means of agreed deadline extensions and agreed postponement of depositions, document productions, and motion practice if a motion to stay or sever is not feasible or is denied.

### **III. Injunctive Relief**

A. *Injunctive Relief.* As part of the Consent Judgments, the Parties agree to the entry of the injunctive relief terms as set forth in Exhibit P.

#### IV. Settlement Payments

A. *Settlement Fund.* All payments under this Section IV shall be made into the Settlement Fund, except that, where specified, they shall be made into the Settlement Fund Escrow. The Settlement Fund shall be allocated and used only as specified in Section V.

B. *Annual Payments by CVS.*

1. CVS shall make ten (10) Annual Payments, each comprised of base payments and incentive payments as provided in this Section IV and Exhibit M-1; *provided that* the Annual Payment in Payment Year 1 shall consist solely of base payments. As a result, and as set forth in Exhibit M-1, base payments in Payment Years 2 through 10 are less than base payments in Payment Year 1 to ensure they do not exceed thirty-eight percent (38%) of each Settling State's allocable share of the Maximum Remediation Amount.

2. In no instance shall CVS's Annual Payment obligation exceed the Maximum Annual Remediation Payments, reduced for Non-Settling States, except as specified in the definition of "Maximum Annual Remediation Payments" for Payment Years 6-10. In no instance shall the sum of CVS's Annual Payment obligations exceed the Maximum Remediation Payment, reduced for Non-Settling States.

C. *Settlement Fund Payment Process*

1. To determine each Annual Payment for Payment Year 2 forward, the Settlement Fund Administrator shall use the data as of April 30 of the Payment Year for each Annual Payment, unless another provision of the Agreement specifies a different date. Prior to the Effective Date, the Parties will include an exhibit to the Agreement setting forth in detail the process for the Settlement Fund Administrator obtaining relevant data and for distributing funds to Settling States and Participating Subdivisions listed on Exhibit G consistent with the terms of this Agreement as quickly as practical.

2. The Settlement Fund Administrator shall determine the Annual Payment and the Statewide Payment Amount for each Settling State, consistent with the provisions in Exhibit L, by:

a. determining, for each Settling State, the amount of base payments and incentive payments to which the State is entitled by applying the criteria in this Section;

b. applying any reductions or offsets required by Section IV and Section XII; and

c. determining the total amount owed by CVS to all Settling States and Participating Subdivisions listed on Exhibit G.

3. As soon as possible, but no later than forty-five (45) days prior to the Payment Date, the Settlement Fund Administrator shall give notice to CVS, the Settling

States, and the Enforcement Committee of the amount of the Annual Payment, and the Statewide Payment Amount for each Settling State, following the determination described in Section IV.C.2, and the following timeline shall apply:

a. Within twenty-one (21) days of the notice provided by the Settlement Fund Administrator, CVS, any Settling State or the Enforcement Committee may dispute, in writing, the calculation of the Annual Payment, or the Statewide Payment Amount for a Settling State. Such disputing party must provide a written notice of dispute to the Settlement Fund Administrator, the Enforcement Committee, any affected Settling State, and CVS identifying the nature of the dispute, the amount of money that is disputed, and the Settling State(s) affected.

b. Within twenty-one (21) days of the sending of a written notice of dispute, any affected party may submit a response, in writing, to the Settlement Fund Administrator, the Enforcement Committee, any affected Settling State, and CVS identifying the basis for disagreement with the notice of dispute.

c. If no response is filed, the Settlement Fund Administrator shall adjust the amount calculated consistent with the written notice of dispute, and CVS shall pay the adjusted amount as the Annual Payment on the Payment Date. If a written response to the written notice of dispute is timely sent to the Settlement Fund Administrator, the Settlement Fund Administrator shall notify CVS of the preliminary amount to be paid, which shall be the greater of the amount originally calculated by the Settlement Fund Administrator or the amount that would be consistent with the notice of dispute, *provided, however*, that in no circumstances shall the preliminary amount to be paid be higher than the Maximum Annual Payment. For the avoidance of doubt, a transfer of payments from the Settlement Fund Escrow for other Payment Years does not count toward determining whether the amount to be paid is higher than the Maximum Annual Remediation Payments.

d. The Settlement Fund Administrator shall place any disputed amount of the preliminary amount paid by CVS into the Settlement Fund Escrow and shall disburse any undisputed amount to each Settling State and its Participating Subdivisions listed on Exhibit G.

e. At any time before the Payment Date for an Annual Payment, CVS and the Enforcement Committee may agree on the amount of the Annual Payment and the Statewide Payment Amount for each Settling State. If such agreement is reached, CVS and the Enforcement Committee shall inform the Settlement Fund Administrator, and the Settlement Fund Administrator shall treat those amounts as the determination described in Section IV.C.2.

4. If a Settling State informs the Settlement Fund Administrator that it and its Participating Subdivisions listed on Exhibit G have reached consensus on the amount of its Statewide Payment Amount, determined pursuant to Section IV.C.2 or Section IV.C.3, to be distributed to the Settling State, among its separate types of funds (if applicable), and among its Participating Subdivisions listed on Exhibit G, the Settlement Fund

Administrator shall disburse the Statewide Payment Amount pursuant to the consensus distribution amounts provided by the Settling State. For a Settling State that does not so notify the Settlement Fund Administrator, the Settlement Fund Administrator shall allocate the Settling State's Statewide Payment Amount, pursuant to Section V, among the separate types of funds for the Settling State (if applicable), and among its Participating Subdivisions listed on Exhibit G using the following procedures:

a. As soon as possible for each payment and following the determination described in Section IV.C.2 or Section IV.C.3, the Settlement Fund Administrator shall give notice to the relevant Settling States and their Participating Subdivisions listed on Exhibit G of the amount to be received by each Settling State, the amount to be received by the separate types of funds for each Settling State (if applicable), and the amount to be received by each Participating Subdivision listed on Exhibit G for each Settling State.

b. Within twenty-one (21) days of the notice provided by the Settlement Fund Administrator, any Settling State or Participating Subdivision listed on Exhibit G may dispute, in writing, the calculation of the amount to be received by the relevant Settling State and/or its Participating Subdivision listed on Exhibit G. A dispute will be deemed invalid and disregarded if it challenges the allocations adopted by a State-Subdivision Agreement approved pursuant to the provisions of Exhibit O or by statute. Such disputing party must provide a written notice of dispute to the Settlement Fund Administrator, any affected Settling State, and any affected Participating Subdivision identifying the nature of the dispute, the amount of money that is disputed, and the Settling State(s) affected.

c. Within twenty-one (21) days of the sending of a written notice of dispute, any affected Settling State or any affected Participating Subdivision may submit a response, in writing, to the Settlement Fund Administrator, any affected Settling State and any affected Participating Subdivision identifying the basis for disagreement with the notice of dispute.

d. If no response is filed, the Settlement Fund Administrator shall adjust the amount calculated consistent with the written notice of dispute.

e. The Settlement Fund Administrator shall place any disputed amount into the Settlement Fund Escrow and shall disburse any undisputed amount to the Settling State and its Participating Subdivisions eligible for payment.

5. Disputes described in this subsection (other than those for which no response is filed under Section IV.C.3.c or Section IV.C.4.d) shall be resolved in accordance with the terms of Section VI.

6. The Settlement Fund Administrator may combine the disbursements of Annual Payments with disbursement of funds under other comparable opioid settlements. In determining when disbursements for each Annual Payment will be made, the Settlement Fund Administrator may take into account the timeline for the availability of disbursements

under other comparable opioid settlements. No such disbursement determinations by the Settlement Fund Administrator shall impact in any respect the amount, composition, or determination of an Annual Payment under this Agreement or CVS's obligations under this Agreement.

7. For the avoidance of doubt, Subdivisions not listed on Exhibit G shall not receive and are not eligible to receive an allocation from the Subdivision Fund and no provision of this Agreement shall be interpreted to create such an entitlement.

D. *Payment Date and Procedure for Annual Payment in Payment Year 1.* The procedure described in Section IV.C.2 and Section IV.C.3 for determining the amount of the Annual Payment shall not apply to Payment Year 1. The procedure in lieu of Section IV.C.2 and Section IV.C.3 for determining the amount of the Annual Payment for Payment Year 1 is as set forth here. The Payment Date for Payment Year 1 is June 30, 2023 or the Effective Date, whichever is later. On or before such date, and *provided that* the conditions set forth in Section II.B, Section II.C, Section VIII.B, and Section VIII.C have been satisfied, CVS shall deposit into the Settlement Fund the Maximum Annual Remediation Payment for Payment Year 1 as specified in Exhibit M-1 (which, again, shall consist only of base payments). The excess amount paid in Payment Year 1—including without limitation any amounts allocable to Non-Settling States—shall be deducted from the Annual Payment for Payment Year 2, along with any other deductions or reductions to the Annual Payment for Payment Year 2.

E. *Payment Date for Payment Years 2 through 10.* The Payment Date for Payment Years 2 through 10 is June 30 of each Payment Year or thirty (30) calendar days from when the Settlement Fund Administrator gives notice to CVS of the amount of the Annual Payment for a Payment Year, whichever is later. The Annual Payments for those Payment Years shall be made pursuant to the process set forth in Section IV.C.

F. *Offsets to Annual Payments to the Settlement Fund for Non-Settling States.* An offset equal to the Maximum Remediation Payment of \$4,279,160,837 times the Overall Allocation Percentage assigned to each Non-Settling State in Exhibit F-2 shall be deducted from the total amount to be paid by CVS to the Settlement Fund. Non-Settling States shall not be eligible for any payments or have any rights in connection with this Agreement. Accordingly, the Maximum Annual Remediation Payments specified in Exhibit M-1 are reduced by the aggregate Overall Allocation Percentage of Non-Settling States as set forth in Exhibit F-2.

G. *Base Payments.*

1. CVS shall make base payments into the Settlement Fund in an amount equal to thirty-eight percent (38%) of the Maximum Remediation Payment of \$4,279,160,837 minus any offsets for Non-Settling States specified in Section IV.F. The maximum total for base payments is \$1,626,081,118. The base payments shall be due in annual installments consistent with Exhibit M-1 over the ten (10) Payment Years, subject to potential offsets for Non-Settling States as provided in Section IV.F.

2. Each Settling State's total base payments for all Payment Years shall not exceed thirty-eight percent (38%) of each Settling State's Overall Allocation Percentage times the Maximum Remediation Payment.

3. The base payment for any Settling State in each Payment Year shall be the base payment for that Payment Year specified in Exhibit M-1 times the Settling State's Overall Allocation Percentage specified in Exhibit F-2.

H. *Incentive Payments.*

1. CVS shall make potential incentive payments into the Settlement Fund, totaling up to a maximum of sixty-two percent (62%) of the Maximum Remediation Payment of \$4,279,160,837, minus any offsets for Non-Settling States specified in Section IV.F, with the actual incentive payment amount depending on whether and the extent to which the criteria set forth below are met in each Settling State. The potential maximum total for incentive payments is and cannot exceed \$2,653,079,719.

2. A Settling State qualifies to receive incentive payments in addition to base payments if it meets the incentive eligibility requirements specified below. The maximum total Incentive Payment for any Settling State shall be no more than the maximum total for incentive payments listed in Section IV.H.1 times the Settling State's Overall Allocation Percentage specified in Exhibit F-2. Incentive payments are state-specific, with the actual amount depending on whether and the extent to which the criteria set forth below are met in such Settling State.

3. The incentive payments shall be available from four (4) categories, referred to as Incentive Payments A, B, C, and D. Incentive Payments A, B, and C will be due in annual installments over the nine (9) Payment Years beginning with Payment Year 2, and Incentive Payment D will be due in installments over five (5) years beginning with Payment Year 6, as shown on Exhibit M-1. The total amount of incentive payments in an Annual Payment shall be the sum of the incentive payments for which individual Settling States are eligible for that Payment Year under the criteria set forth below. The incentive payments shall be determined with respect to a specific Settling State based on its eligibility for that Payment Year under the criteria set forth below. For the avoidance of doubt, eligibility for Incentive Payments A, B, C, and D shall be determined on a Settling State-by-Settling State basis and for each Payment Year as set forth below. Except to the limited extent provided below for Incentives A (see Section IV.H.6.c) and D (see Section IV.H.9.j), a Settling State may not earn and shall not be paid in any later Payment Year an annual incentive payment for a prior Payment Year, or any portion thereof, that it failed to qualify for in that prior Payment Year.

4. A Settling State may either qualify for Incentive Payment A, or it can alternatively qualify for Incentive Payments B, C, and/or D. A Settling State will be eligible for its full allocable share of the maximum amount available for incentive payments by either (a) achieving Incentive Payment A within two (2) years of the Effective Date or (b) by fully earning Incentive Payment B in each Payment Year it is available and



earning Incentive Payments C and D in a manner that produces that maximum possible combined amount from those two incentives.

5. The following time periods apply to Incentive Payments B and C:

a. Period 1: Zero to two hundred ten (210) days after the Effective Date.

b. Period 2: Two hundred eleven (211) days to one year after the Effective Date.

c. Period 3: One year and one day after the Effective Date to April 30, 2027.

6. Incentive Payment A.

a. Incentive Payment A is mutually exclusive with Incentive Payments B, C, and D; if a Settling State receives Incentive Payment A in an Annual Payment, such Settling State is not eligible for Incentive Payments B, C, or D in that Annual Payment.

b. Incentive Payment A shall be up to a maximum of sixty-two percent (62%) of the Maximum Remediation Payment of \$4,279,160,837, minus any offsets for Non-Settling States specified in Section IV.F, with the actual amount depending on whether and the extent to which the criteria set forth below are met in each Settling State. The potential maximum total for Incentive Payment A is \$2,653,079,719.

c. The Incentive Payment A for any Settling State in each Payment Year shall be the Incentive Payment A for that Payment Year specified in Exhibit M-1 times the Settling State's Overall Allocation Percentage specified in Exhibit E-2, provided such Settling State achieves Incentive Payment A by two (2) years after the Effective Date. If a Settling State achieves Incentive Payment A after April 30, 2024 but before two (2) years after the Effective Date, it shall receive a catch-up payment as part of the next Annual Payment for the difference between what it would have earned had it qualified for Incentive Payment A for Payment Year 2 and what it was actually paid for Payment Year 2. The Settlement Fund Administrator shall decrease the catch-up payments payable pursuant to this Section IV.H.6.c to the extent they cannot be paid without exceeding an applicable payment limit shown in Exhibit M-1 for the next Payment Year.

d. A Settling State is eligible for Incentive Payment A if: (i) there is a Bar in that State in full force and effect; (ii) there is a Settlement Class Resolution in that State in full force and effect; (iii) there is a ruling from the State's highest court barring all Subdivisions from bringing or maintaining Released Claims; (iv) the Released Claims of all of the following entities are released through the execution of Subdivision Participation Agreements: (1) all Litigating Subdivisions,

(2) all Non-Litigating Primary Subdivisions, (3) all non-litigating School Districts with a K-12 student enrollment of at least 25,000 or 0.10% of a State's population, whichever is greater, (4) all non-litigating health districts and hospital districts that have at least one hundred twenty-five (125) hospital beds in one or more hospitals rendering services in that district, and (5) all Primary Fire Districts; or (v) a combination of the actions in clauses (i)-(iv) has achieved the same level of resolution of Claims by Subdivisions (*e.g.*, a Bar against future litigation combined with full joinder by Litigating Subdivisions). For the avoidance of doubt, subsection (iv) cannot be satisfied unless all Litigating Subdivisions are Participating Subdivisions or there is a Case-Specific Resolution against any such Subdivisions that are not Participating Subdivisions.

e. A Settling State that does not achieve Incentive Payment A as of two (2) years after the Effective Date shall not be eligible for, and shall not receive, Incentive Payment A for any Payment Year.

f. CVS shall acknowledge on or before the Initial Subdivision Participation Date the sufficiency of any existing Bars in Settling States, provided that such States shall have provided no less than 30 days' notice to CVS of such Bars. Any other Settling State that believes it qualifies for Incentive Payment A by two (2) years after the Effective Date shall provide prompt notice to CVS, the Enforcement Committee, and the Settlement Fund Administrator, including data sources or other information establishing such Settling State's entitlement to Incentive Payment A. CVS and the Enforcement Committee shall meet and confer in order to agree on data sources for purposes of this Section prior to the Preliminary Agreement Date.

g. If CVS made a payment under Incentive Payment A solely on the basis of a Bar or Settlement Class Resolution in a Settling State and that Bar or Settlement Class Resolution is subsequently subject to a Revocation Event, that Settling State shall not be eligible for Incentive Payment A thereafter, unless the State requalifies for Incentive Payment A through any method pursuant to Section IV.H.6.d, in which case the Settling State shall be eligible for Incentive Payment A less any litigation fees and costs incurred by CVS in the interim, except that, if the re-imposition occurs after the completion of opening statements in a trial involving a Released Claim, the Settling State shall not be eligible for Incentive Payment A (unless this exception is waived by CVS).

## 7. Incentive Payment B.

a. Incentive Payment B shall be available to Settling States that do not qualify for Incentive Payment A.

b. Incentive Payment B shall be up to a potential maximum of twenty-eight percent (28%) of the Maximum Remediation Payment of \$4,279,160,837 minus any offsets for Non-Settling States specified in Section IV.F, with the actual amount depending on whether and the extent to which the criteria set forth below

are met in each Settling State. The potential maximum total for Incentive Payment B is \$1,198,165,035.

c. The potential maximum Incentive Payment B for any Settling State in each Payment Year shall be the Incentive Payment B for that Payment Year specified in Exhibit M-1 times the Settling State's Overall Allocation Percentage specified in Exhibit F-2, provided such Settling State becomes eligible for Incentive Payment B by April 30 of the Payment Year or April 30, 2027, whichever is earlier. The Incentive Payment B for any Settling State that qualifies for Incentive Payment B is subject to reduction in accordance with Section IV.H.7.f, Section IV.H.7.g, and Section IV.H.7.h.

d. For Payment Years 2 through 5, the calculations specified by this Section IV.H.7 shall be based on a Settling State's Participation Percentage of Litigating Subdivision Population<sup>6</sup> as of April 30 of that Payment Year. For Payment Years 6 through 10, the calculations specified by this Section IV.H.7 shall be based on a Settling State's Participation Percentage of Litigating Subdivision Population as of April 30, 2027.

e. A Settling State qualifies for an Incentive Payment B if Litigating Subdivisions collectively representing at least eighty-five percent (85%) of the Settling State's Litigating Subdivision population are either Participating Subdivisions or have their Claims resolved through Case-Specific Resolutions.

f. Within Period 1: If Litigating Subdivisions collectively representing at least eighty-five percent (85%) of a Settling State's Litigating Subdivision population are Participating Subdivisions, or have their Claims resolved through Case-Specific Resolutions, during Period 1, then a sliding scale will determine the share of the Settling State's maximum Incentive Payment B for a Payment Year that it has earned. Under that sliding scale, if Litigating Subdivisions collectively representing eighty-five percent (85%) of a Settling State's Litigating Subdivision population become Participating Subdivisions, or achieve Case-Specific Resolution status, by the end of Period 1, a Settling State will receive twenty percent (20%) of its maximum Incentive Payment B for each Payment Year. If more Litigating

---

<sup>6</sup> The "Participation Percentage of Litigating Subdivision Population" shall be determined by the aggregate population of a Settling State's Litigating Subdivisions (including without limitation School Districts and Special Districts) that are Participating Subdivisions, or have their Claims resolved through Case-Specific Resolutions, divided by the aggregate population of that Settling State's Litigating Subdivisions (including without limitation School Districts and Special Districts). In calculating the Settling State's population that resides in Litigating Subdivisions, the population of the Settling State's Litigating Subdivisions shall be the sum of the population of all Litigating Subdivisions in the Settling State, notwithstanding that persons may be included within the population of more than one Litigating Subdivision. An individual Litigating Subdivision shall not be included more than once in the numerator, and shall not be included more than once in the denominator, of the calculation regardless if it (or any of its officials) is named as multiple plaintiffs in the same lawsuit; *provided, however*, that for the avoidance of doubt, no Litigating Subdivision will be excluded from the numerator or denominator under this sentence unless a Litigating Subdivision otherwise counted in the denominator has the authority to release the Claims (consistent with Section XI) of the Litigating Subdivision to be excluded.

Subdivisions become Participating Subdivisions, or achieve Case-Specific Resolution status, the Settling State shall receive an increased percentage of the maximum Incentive Payment B for each Payment Year as shown in the table below.

<b>Participation Percentage of Litigating Subdivision Population</b>	<b>Incentive Payment B Percentage</b>
Participation of less than 85%	Payment of 0% of Incentive B
Participation of 85% but less than 86%	Payment of 20% of Incentive B
Participation of 86% but less than 87%	Payment of 30% of Incentive B
Participation of 87% but less than 88%	Payment of 33% of Incentive B
Participation of 88% but less than 89%	Payment of 36% of Incentive B
Participation of 89% but less than 90%	Payment of 40% of Incentive B
Participation of 90% but less than 91%	Payment of 43% of Incentive B
Participation of 91% but less than 92%	Payment of 46% of Incentive B
Participation of 92% but less than 93%	Payment of 50% of Incentive B
Participation of 93% but less than 94%	Payment of 55% of Incentive B
Participation of 94% but less than 95%	Payment of 58% of Incentive B
Participation of 95% but less than 96%	Payment of 60% of Incentive B
Participation of 96% but less than 97%	Payment of 70% of Incentive B
Participation of 97% but less than 98%	Payment of 75% of Incentive B
Participation of 98% but less than 99%	Payment of 85% of Incentive B
Participation of 99% but less than 100%	Payment of 95% of Incentive B
Participation of 100%	Payment of 100% of Incentive B

g. Within Period 2: If a Settling State did not qualify for Incentive Payment B in Period 1, but Litigating Subdivisions collectively representing at least eighty-five percent (85%) of the Settling State's Litigating Subdivision population become Participating Subdivisions, or achieve Case-Specific Resolution status, by the end of Period 2, then the Settling State qualifies in each Payment Year for seventy-five percent (75%) of the Incentive Payment B it would have qualified for in Period 1. If a Settling State qualifies for Incentive Payment B in Period 1 and increases its Participation Percentage of Litigating Subdivision Population in Period 2, the additional Incentive Payment B for each Payment Year shall be eighty-seven and one-half percent (87.5%) of the difference between (i) the Incentive Payment B calculated pursuant to Section IV.H.7.f in Period 2 and (ii) the Incentive Payment B calculated pursuant to Section IV.H.7.f at the end of Period 1.

h. Within Period 3: If a Settling State did not qualify for an Incentive Payment B in Periods 1 or 2, but Litigating Subdivisions collectively representing at least eighty-five percent (85%) of the Settling State's Litigating Subdivision population become Participating Subdivisions, or achieve Case-Specific Resolution status, by the end of Period 3, then the Settling State qualifies for fifty percent (50%) of the Incentive Payment B it would have qualified for in Period 1. If a

Settling State qualifies for Incentive Payment B in Period 2 and increases its Participation Percentage of Litigating Subdivision Population in Period 3, the additional Incentive Payment B in each Payment Year shall be seventy-five percent (75%) of the difference between (i) the Incentive Payment B calculated pursuant to Section IV.H.7.f in Period 3 and (ii) the Incentive Payment B calculated pursuant to Section IV.H.7.f at the end of Period 2.

i. For the avoidance of doubt, an increase in a Settling State's Participation Percentage of Litigating Subdivision Population in Periods 2 and/or 3 from an earlier Period entitles the Settling State to receive the Incentive Payment B Percentage it had earned as of the end of the earlier Period plus the additional Incentive Payment B Percentage specified by the calculations in Section IV.H.7.g and Section IV.H.7.h.

j. If a Settling State has not qualified for Incentive Payment B by April 30, 2027, it shall no longer be eligible to qualify for and shall not receive any Incentive Payment B for any Payment Year.

k. If there are no Litigating Subdivisions in a Settling State, and that Settling State is otherwise eligible for Incentive Payment B, that Settling State will receive its maximum Incentive Payment B for that Annual Payment provided by Section IV.H.7.c.

#### 8. Incentive Payment C.

a. Incentive Payment C shall be available to Settling States that do not qualify for Incentive Payment A.

b. Incentive Payment C shall be equal to up to a potential maximum of twenty-eight percent (28%) of the Maximum Remediation Payment of \$4,279,160,837 minus any offsets for Non-Settling States specified in Section IV.F, with the actual amount depending on whether and the extent to which the criteria set forth below are met in each Settling State. The potential maximum total for Incentive Payment C is \$1,198,165,035.

c. The potential maximum Incentive Payment C for any Settling State in each Payment Year shall be the Incentive Payment C for that Payment Year specified in Exhibit M-1 times the Settling State's Overall Allocation Percentage specified in Exhibit F-2, provided such Settling State becomes eligible for Incentive Payment B by April 30 of the Payment Year or April 30, 2027, whichever is earlier. The maximum Incentive Payment C for any Settling State that qualifies for Incentive Payment C is subject to reduction in accordance with Section IV.H.8.f, Section IV.H.8.g, and Section IV.H.8.h.

d. For Payment Years 2 through 5, the calculations specified by this Section IV.H.8 shall be based on the participation percentage of a Settling State's Non-Litigating Threshold population and its Litigating Subdivision population

(“*Participation Percentage of Incentive C Eligible Subdivision Population*”)<sup>7</sup> as of April 30 of that Payment Year. For Payment Years 6 through 10, the calculations specified by this Section IV.H.8 shall be based on a Settling State’s Participation Percentage of Incentive C Eligible Subdivision Population as of April 30, 2027.

e. Incentive Payment C shall be available depending on the percentage of the aggregate population of a Settling State’s Non-Litigating Threshold Subdivisions and Litigating Subdivisions (including without limitation School Districts and Special Districts) that are Participating Subdivisions or have their Claims resolved through Case-Specific Resolutions (the “*Incentive C Eligible Subdivisions*”). A Settling State qualifies for an Incentive Payment C if Incentive C Eligible Subdivisions collectively representing at least eighty-five percent (85%) of the Settling State’s Incentive C Eligible Subdivision population are either Participating Subdivisions or have their Claims resolved through Case-Specific Resolutions.

f. Within Period 1: If Incentive C Eligible Subdivisions collectively representing at least eighty-five percent (85%) of a Settling State’s Incentive C Eligible Subdivision population are Participating Subdivisions, or have their Claims resolved through Case-Specific Resolutions, during Period 1, then a sliding scale will determine the share of the Settling State’s maximum Incentive Payment C for a Payment Year that it has earned. Under that sliding scale, if Incentive C Eligible Subdivisions collectively representing eighty-five percent (85%) of a Settling State’s Incentive C Eligible population become Participating Subdivisions or achieve Case-Specific Resolution status by the end of Period 1, a Settling State will receive twenty percent (20%) of its maximum Incentive Payment C for each Payment Year. If more Incentive C Eligible Subdivisions become Participating Subdivisions, or achieve Case-Specific Resolution status, the Settling State shall receive an increased percentage of the maximum Incentive Payment C for each Payment Year as shown in the table below.

---

<sup>7</sup> The “Participation Percentage of Incentive C Eligible Subdivision Population” shall be determined by the aggregate population of a Settling State’s Non-Litigating Threshold Subdivisions and Litigating Subdivisions (including without limitation School Districts and Special Districts) that are Participating Subdivisions, or have their Claims resolved through Case-Specific Resolutions, divided by the aggregate population of that Settling State’s Non-Litigating Threshold Subdivisions and Litigating Subdivisions (including without limitation School Districts and Special Districts). In calculating the Settling State’s population that resides in Non-Litigating Threshold Subdivisions and Litigating Subdivisions, the population of the Settling State’s Non-Litigating Threshold Subdivisions and Litigating Subdivisions shall be the sum of the population of all Non-Litigating Threshold Subdivisions and Litigating Subdivisions in the Settling State, notwithstanding that persons may be included within the population of more than one Non-Litigating Threshold Subdivisions and Litigating Subdivision. An individual Non-Litigating Threshold Subdivisions or Litigating Subdivision shall not be included more than once in the numerator, and shall not be included more than once in the denominator, of the calculation regardless if it (or any of its officials) is named as multiple plaintiffs in the same lawsuit; *provided, however*, that for the avoidance of doubt, no Non-Litigating Threshold Subdivision or Litigating Subdivision will be excluded from the numerator or denominator under this sentence unless a Non-Litigating Threshold Subdivision or Litigating Subdivision otherwise counted in the denominator has the authority to release the Claims (consistent with Section XI) of the Non-Litigating Threshold Subdivision or Litigating Subdivision to be excluded.

<b>Participation Percentage of Incentive C Eligible Subdivision Population</b>	<b>Incentive Payment C Percentage</b>
Participation of less than 85%	Payment of 0% of Incentive C
Participation of 85% but less than 86%	Payment of 20% of Incentive C
Participation of 86% but less than 87%	Payment of 30% of Incentive C
Participation of 87% but less than 88%	Payment of 33% of Incentive C
Participation of 88% but less than 89%	Payment of 36% of Incentive C
Participation of 89% but less than 90%	Payment of 40% of Incentive C
Participation of 90% but less than 91%	Payment of 43% of Incentive C
Participation of 91% but less than 92%	Payment of 46% of Incentive C
Participation of 92% but less than 93%	Payment of 50% of Incentive C
Participation of 93% but less than 94%	Payment of 55% of Incentive C
Participation of 94% but less than 95%	Payment of 58% of Incentive C
Participation of 95% but less than 96%	Payment of 60% of Incentive C
Participation of 96% but less than 97%	Payment of 70% of Incentive C
Participation of 97% but less than 98%	Payment of 75% of Incentive C
Participation of 98% but less than 99%	Payment of 85% of Incentive C
Participation of 99% but less than 100%	Payment of 95% of Incentive C
Participation of 100%	Payment of 100% of Incentive C

g. Within Period 2: If a Settling State did not qualify for Incentive Payment C in Period 1, but Incentive C Eligible Subdivisions collectively representing at least eighty-five percent (85%) of the Settling State's Incentive C Eligible Subdivision population become Participating Subdivisions, or achieve Case-Specific Resolution status, by the end of Period 2, then the Settling State qualifies in each Payment Year for seventy-five percent (75%) of the Incentive Payment C it would have qualified for in Period 1. If a Settling State qualifies for Incentive Payment C in Period 1 and increases its Participation Percentage of Incentive C Eligible Subdivision Population in Period 2, the additional Incentive Payment C for each Payment Year shall be eighty-seven and one-half percent (87.5%) of the difference between (i) the Incentive Payment C calculated pursuant to Section IV.H.8.f in Period 2 and (ii) the Incentive Payment C calculated pursuant to Section IV.H.8.f at the end of Period 1.

h. Within Period 3: If a Settling State did not qualify for an Incentive Payment C in Periods 1 or 2, but Incentive C Eligible Subdivisions collectively representing at least eighty-five percent (85%) of the Settling State's Incentive C Eligible Subdivision population become Participating Subdivisions, or achieve Case-Specific Resolution status, by the end of Period 3, then the Settling State qualifies for fifty percent (50%) of the Incentive Payment C it would have qualified for in Period 1. If a Settling State qualifies for Incentive Payment C in Period 2 and increases its Participation Percentage of Incentive C Eligible Subdivision Population in Period 3, the additional Incentive Payment B in each Payment Year shall be seventy-five percent (75%) of the difference between (i) the Incentive

Payment B calculated pursuant to Section IV.H.8.f in Period 3 and (ii) the Incentive Payment B calculated pursuant to Section IV.H.8.f at the end of Period 2.

i. For the avoidance of doubt, an increase in a Settling State's Participation Percentage of Incentive C Eligible Subdivision Population in Periods 2 and/or 3 from an earlier Period entitles the Settling State to receive the Incentive Payment C Percentage it had earned as of the end of the earlier Period plus the additional Incentive Payment C Percentage specified by the calculations in Section IV.H.8.g and Section IV.H.8.h.

j. If a Settling State has not qualified for Incentive Payment C by April 30, 2027, it shall no longer be eligible to qualify for and shall not receive any Incentive Payment C for any Payment Year.

k. If there are no Incentive C Eligible Subdivisions in a Settling State, and that Settling State is otherwise eligible for Incentive Payment C, that Settling State will receive its maximum Incentive Payment C for that Annual Payment provided by Section IV.H.8.c.

#### 9. Incentive Payment D.

a. Incentive Payment D shall be available to Settling States that do not qualify for Incentive Payment A.

b. Incentive Payment D shall be equal to up to a potential maximum of fifteen percent (15%) of the Maximum Remediation Payment of \$4,279,160,837 minus any offsets for Non-Settling States specified in Section IV.F, with the actual amount depending on whether and the extent to which the criteria set forth below are met in each Settling State. The potential maximum total for Incentive Payment D is \$641,874,126.<sup>8</sup>

c. Incentive Payment D shall be available to be earned starting at Payment Year 6 and the amount of Incentive Payment D in Payment Years 6-10 will depend on (i) the Settling State's eligibility as set out in Section IV.H.9.d and (ii) the Participation Percentage of the Incentive C Eligible Subdivision Population achieved by the Settling State as of April 30, 2027.

d. A Settling State is eligible for Incentive Payment D if no Later Litigating Subdivision (for purposes of Incentive Payment D, Later Litigating Subdivisions are limited to (i) a Primary Subdivision; (ii) a school district with a K-12 student enrollment of at least 25,000 or 0.10% of the State's population, whichever is greater; (iii) a health district or hospital district that has at least one

---

<sup>8</sup> The Incentive Payment C table specified in Section IV.H.8.f and Incentive Payment D table specified in Section IV.H.9.e operate so that the combined amount of Incentive Payment C and Incentive Payment D cannot exceed thirty-four percent (34%) of the Maximum Remediation Payment over the term of the Agreement. CVS will have no obligation to pay more than \$1,454,914,684 for the combined amounts of Incentive Payment C and Incentive Payment D minus any offsets for Non-Settling States specified in Section IV.F and reductions for unachieved incentives.



hundred twenty-five (125) hospital beds in one or more hospitals rendering services in that district; and (iv) Primary Fire Districts) in that State has a lawsuit against a Released Entity that survived in whole or in part a Threshold Motion and is pending as of April 30 in Payment Years 6 to 10 (“*Incentive Payment D Look-Back Dates*”).

e. The Incentive Payment D for any Settling State in Payment Years 6-10 shall be between six percent (6%) and fifteen percent (15%) of the Maximum Remediation Payment times the Settling State’s Overall Allocation Percentage specified in Exhibit F-2. The applicable percentage shall be determined based on the Participation Percentage of the Incentive C Eligible Subdivision Population achieved by the Settling State as of April 30, 2027 as shown in the table below:

<b>Participation Percentage of Incentive C Eligible Subdivision Population as of April 30, 2027</b>	<b>Settling State’s Applicable Incentive Payment D Percentage</b>
Participation of less than 96%	15% of Maximum Remediation Payment
Participation of 96% but less than 97%	14.4% of Maximum Remediation Payment
Participation of 97% but less than 98%	13% of Maximum Remediation Payment
Participation of 98% but less than 99%	10.2% of Maximum Remediation Payment
Participation of 99% but less than 100%	7.4% of Maximum Remediation Payment
Participation of 100%	6% of Maximum Remediation Payment

f. Incentive Payment D shall be available in equal installments in Payment Years 6-10, unless an adjustment to payment is required by Section IV.H.9.i or Section IV.H.9.j after the Annual Payment is made for Payment Year 6, in which case the adjustment shall be made in a way that equalizes, to the extent possible, its effect over the remaining Payment Years.<sup>9</sup>

g. Prior to determining the Annual Payment for each of Payment Years 6 through 10, the Settlement Fund Administrator shall determine a Settling State’s eligibility for Incentive Payment D as of the Incentive Payment D Look-Back Date

<sup>9</sup> The top of the range for Incentive Payment D specified in Exhibit M-2 for Payment Years 6-10 represents five years of equal payments of Incentive Payment D at fifteen percent (15%) of the Maximum Remediation Payment for all Eligible States. The bottom of the range for Incentive Payment D specified in Exhibit M-2 for Payment Years 6-10 represents five years of equal payments of Incentive Payment D at six percent (6%) of the Maximum Remediation Payment for all Eligible States. Incentive Payment D cannot exceed the top of the range for Incentive Payment D specified in Exhibit M-2 for each of Payment Years 6-10. Any Incentive Payment D in excess of the bottom of the range for Incentive Payment D must correspond to reductions to Incentive Payment C in a prior or the same Payment Year, as provided by the Incentive Payment C table specified in Section IV.H.8.f.

in each such Payment Year. Prior to each Incentive Payment D Look-Back Date, CVS may provide the Settlement Fund Administrator and the Enforcement Committee with notice identifying any Settling State(s) it believes do not qualify for Incentive Payment D and information supporting its belief.

h. If, at any time during the term of this Agreement any Subdivision becomes a Later Litigating Subdivision (as that term is limited by Section IV.H.9.c), then CVS shall, within thirty (30) calendar days of CVS or any Released Entity being served, provide notice to the Settling State in which such Released Claims are being pursued and shall give the relevant Settling State a reasonable opportunity to extinguish the Released Claims without any payment or any other obligations being imposed upon any Released Entities (apart from the Global Settlement Amount payable by CVS under the Agreement or the Injunctive Relief Terms incurred by it). The relevant Settling State and CVS shall confer and use reasonable efforts to promptly resolve the lawsuit so that it is dismissed with prejudice. Nothing in this subsection creates an obligation for a Settling State to make a monetary payment or incur any other obligation to an entity filing a lawsuit.

i. If a Later Litigation Subdivision's lawsuit results in a money judgment being entered against a Released Entity or reasonable settlement being reached with a Released Entity, the amount is to be set off from the total Incentive Payment D for which the Settling State may become eligible. The total Incentive Payment D for which the Settling State may become eligible shall be reduced by the amount of the judgment or settlement.

j. Notwithstanding Section IV.H.9.d, a Settling State can become re-eligible for Incentive Payment D if the lawsuit that survived a Threshold Motion is dismissed pursuant to a later motion on grounds included in the Threshold Motion, in which case the Settling State shall be eligible for any missed payments of Incentive Payment D in the following Payment Year, less any litigation fees and costs incurred by CVS in the interim, except that if the dismissal motion occurs after the completion of opening statements in such action, the Settling State shall not be eligible for Incentive Payment D. The Settlement Fund Administrator shall decrease the missed payments payable pursuant to this Section IV.H.9.j to the extent it cannot be paid without exceeding the top end of an applicable payment range shown in Exhibit M-2 for the remaining Payment Years.

I. In no event shall any Settling State receive base payments and incentive payments totaling more than one hundred percent (100%) of its respective Overall Allocation Percentage specified in Exhibit F-2 times the Maximum Remediation Payment.

J. *Credit for Dispensing Services.* CVS and a Settling State may enter into an agreement for CVS to earn credits against Annual Payments for dispensing free-of-charge opioid alternatives, for free-of-charge product provided in connection with other opioid-related resolutions, and/or for other initiatives and services.

## V. Allocation and Use of Settlement Payments

A. *Components of Settlement Fund.* The Settlement Fund shall be comprised of a Remediation Accounts Fund, a State Fund, and a Subdivision Fund for each Settling State. The payment made under Section IV into the Settlement Fund shall be initially allocated among those three (3) sub-funds and distributed and used as provided below or as provided for by a State-Subdivision Agreement (or other State-specific allocation of funds).

### B. *Use of Settlement Payments.*

1. It is the intent of the Parties that the payments disbursed from the Settlement Fund to Settling States and Participating Subdivisions be for Opioid Remediation to address Alleged Harms, subject to exceptions that must be documented in accordance with Section V.B.2. In no event may less than 95.5% of CVS's maximum payment amounts pursuant to Section IV as set forth on Exhibit M-1 over the entirety of all Payment Years (but not in any single Payment Year) be spent on Opioid Remediation; *provided, however*, that the remaining 4.5% only may be spent outside of Opioid Remediation to the extent necessary to satisfy: (a) back-stop attorney fee agreements entered into by Settling States with respect to at least one opioid settlement on or before November 30, 2022, even if such an agreement did not as of that date apply to CVS's Annual Payments; or (b) contingency fee agreements entered into by Settling States covering CVS's Annual Payments. Any amounts not spent to satisfy such agreements must be spent on Opioid Remediation.

2. While disfavored by the Parties, a Settling State or a Participating Subdivision may, subject to the limitation in the second sentence of Section V.B.1, use monies from the Settlement Fund (that have not been restricted by this Agreement solely to future Opioid Remediation) for purposes that do not qualify as Opioid Remediation, provided that if, at any time, a Settling State or a Participating Subdivision listed on Exhibit G uses any monies from the Settlement Fund for a purpose that does not qualify as Opioid Remediation, such Settling State or Participating Subdivision listed on Exhibit G shall identify such amounts and report to the Settlement Fund Administrator and CVS how such funds were used, including if used to pay attorneys' fees, investigation costs, litigation costs, or costs related to the operation and enforcement of this Agreement, respectively. Such expenditures shall be reported to the Settlement Fund Administrator and CVS by January 31 of the year following the calendar year in which they are made. It is the intent of the Parties that the reporting under this Section V.B.2 shall be available to the public. For the avoidance of doubt, (a) any amounts not identified under this Section V.B.2 as used to pay attorneys' fees, investigation costs, or litigation costs shall be included in the Total Remediation Amount for purposes of Section V.F and (b) Participating Subdivisions not listed on Exhibit G may only use monies from the Settlement Fund for purposes that qualify as Opioid Remediation.

C. *Allocation of Settlement Fund.* The allocation of the Settlement Fund allows for different approaches to be taken in different Settling States, such as through a State-Subdivision Agreement. Given the uniqueness of Settling States and their Participating Subdivisions, Settling States and their Participating Subdivisions are encouraged to enter into State-Subdivision

Agreements in order to direct the allocation of their portion of the Settlement Fund. This Agreement has no effect on the ability of Settling States and their Participating Subdivisions to internally agree on the allocation of their portion of the Settlement Fund. As set out below, the Settlement Fund Administrator will make an initial allocation to three (3) state-level sub-funds. The Settlement Fund Administrator will then, for each Settling State and its Participating Subdivisions, apply the terms of this Agreement and any relevant State-Subdivision Agreement, Statutory Trust, Allocation Statute, or voluntary redistribution of funds as set out below before disbursing the funds.

1. Base Payments. The Settlement Fund Administrator will allocate base payments under Section IV.G among the Settling States pursuant to Section VI.G. Base payments for each Settling State will then be allocated fifteen percent (15%) to its State Fund, seventy percent (70%) to its Remediation Accounts Fund, and fifteen percent (15%) to its Subdivision Fund. Amounts may be reallocated and will be distributed as provided in Section V.D.

2. Incentive Payments. The Settlement Fund Administrator will treat incentive payments under Section IV.H on a Settling State-specific basis in proportion to each Settling State's respective Overall Allocation Percentage. Incentive payments for which a Settling State is eligible under Section IV.H will be allocated fifteen percent (15%) to its State Fund, seventy percent (70%) to its Remediation Accounts Fund, and fifteen percent (15%) to its Subdivision Fund. Amounts may be reallocated and will be distributed as provided in Section V.D.

3. Settlement Fund Administrator. Prior to the Initial Subdivision Participation Date, CVS and the Enforcement Committee will agree to a detailed mechanism consistent with the foregoing for the Settlement Fund Administrator to follow in allocating, apportioning, and distributing payments, which shall then be appended hereto as Exhibit L.

4. Settlement Fund Administrator Costs. Any reasonable costs and fees of the Settlement Fund Administrator accruing under this Agreement as described in Exhibit L shall be paid from the interest accrued in the Settlement Fund; *provided, however*, that if such accrued interest is insufficient to pay the entirety of any such costs and fees, CVS shall pay fifty percent (50%) of the additional amount directly to the Settlement Fund Administrator and fifty percent (50%) shall be paid out of the Settlement Fund.

D. *Settlement Fund Reallocation and Distribution.*

As set forth below, within a particular Settling State's account, amounts contained in the Settlement Fund sub-funds may be reallocated and distributed per a State-Subdivision Agreement or other means. If the apportionment of amounts is not addressed and controlled under Section V.D.1 and Section V.D.2, then the default provisions of Section V.D.4 apply. It is not necessary that a State-Subdivision Agreement or other means of allocating funds pursuant to Section V.D.1 and Section V.D.2 address all of the Settlement Fund sub-funds. For example, a Statutory Trust might only address disbursements from a Settling State's Remediation Accounts Fund.

1. Distribution by State-Subdivision Agreement. If a Settling State has a State-Subdivision Agreement, amounts apportioned to that Settling State's State Fund, Remediation Accounts Fund, and Subdivision Fund under Section V.C shall be reallocated and distributed as provided by that agreement. Any State-Subdivision Agreement entered into or amended after the Preliminary Agreement Date shall be applied only if it requires: (a) that all amounts be used for Opioid Remediation, except as allowed by Section V.B.2, and (b) that at least seventy percent (70%) of amounts be used solely for future Opioid Remediation.<sup>10</sup> For a State-Subdivision Agreement to be applied to the relevant portion of the Annual Payment, notice must be provided to CVS and the Settlement Fund Administrator at least ten (10) business days prior to the Settlement Fund Administrator's disbursements of such portion to a Settlement State and its Participating Subdivisions.

2. Distribution by Allocation Statute. If a Settling State has an Allocation Statute and/or a Statutory Trust that addresses allocation or distribution of amounts apportioned to such Settling State's State Fund, Remediation Accounts Fund, and/or Subdivision Fund and that, to the extent any or all such sub-funds are addressed, requires (1) all amounts to be used for Opioid Remediation, except as allowed by Section V.B.2, and (2) at least seventy percent (70%) of all amounts to be used solely for future Opioid Remediation,<sup>11</sup> then, to the extent allocation or distribution is addressed, the amounts apportioned to that Settling State's State Fund, Remediation Accounts Fund, and Subdivision Fund under Section V.C shall be allocated and distributed as addressed and provided by the applicable Allocation Statute or Statutory Trust. For the avoidance of doubt, an Allocation Statute or Statutory Trust need not address all three (3) sub-funds that comprise the Settlement Fund, and if the applicable Allocation Statute or Statutory Trust does not address distribution of all or some of these three (3) sub-funds, the applicable Allocation Statute or Statutory Trust does not replace the default provisions described in Section V.D.4 of any such unaddressed fund. For example, if an Allocation Statute or Statutory Trust that meets the requirements of this Section V.D.2 only addresses funds restricted to remediation and abatement, then the default provisions in this Agreement concerning allocation among the three (3) sub-funds comprising the Settlement Fund and the distribution of the State Fund and Subdivision Fund for that Settling State would still apply, while the distribution of the applicable Settling State's Remediation Accounts Fund would be governed by the qualifying Allocation Statute or Statutory Trust.

3. Voluntary Redistribution. A Settling State may choose to reallocate all or a portion of its State Fund to its Remediation Accounts Fund. A Participating Subdivision included on Exhibit G may choose to reallocate all or a portion of its allocation from the Subdivision Fund to the State's Remediation Accounts Fund or to another Participating Subdivision. The Settlement Fund Administrator is not required to honor a voluntary

---

<sup>10</sup> Future Opioid Remediation includes amounts paid to satisfy any future demand by another governmental entity to make a required reimbursement in connection with the past care and treatment of a person related to the Alleged Harms.

<sup>11</sup> Future Opioid Remediation includes amounts paid to satisfy any future demand by another governmental entity to make a required reimbursement in connection with the past care and treatment of a person related to the Alleged Harms.

redistribution for which notice is provided to it less than sixty (60) calendar days prior to the applicable Payment Date.

4. Distribution in the Absence of a State-Subdivision Agreement, Allocation Statute, or Statutory Trust. If Section V.D.1 and Section V.D.2 do not apply, amounts apportioned to that Settling State's State Fund, Remediation Accounts Fund, and Subdivision Fund under Section V.C shall be distributed as follows:

a. Amounts apportioned to that Settling State's State Fund shall be distributed to that State.

b. Amounts apportioned to that Settling State's Remediation Accounts Fund shall be distributed consistent with Section V.E. Each Settling State shall submit to the Settlement Fund Administrator a designation of a lead state agency or other entity to serve as the single point of contact for that Settling State's funding requests from the Remediation Accounts Fund and other communications with the Settlement Fund Administrator. The designation of an individual entity is for administrative purposes only and such designation shall not limit funding to such entity or even require that such entity receive funds from this Agreement. The designated entity shall be the only entity authorized to request funds from the Settlement Fund Administrator to be disbursed from that Settling State's Remediation Accounts Fund. If a Settling State has established a Statutory Trust, then that Settling State's single point of contact may direct the Settlement Fund Administrator to release the State's Remediation Accounts Fund to the Statutory Trust.

c. Amounts apportioned to that Settling State's Subdivision Fund shall be distributed to Participating Subdivisions in that State included on Exhibit G per the Subdivision Allocation Percentage listed in Exhibit G. Section V.F shall govern amounts that would otherwise be distributed to Non-Participating Subdivisions listed in Exhibit G. For the avoidance of doubt and notwithstanding any other provision in this Agreement, no Non-Participating Subdivision will receive any amount from the Settlement Fund, regardless of whether such Subdivision is included on Exhibit G.

d. Special Districts shall not be allocated funds from the Subdivision Fund, except through a voluntary redistribution allowed by Section V.D.3 to Special Districts that are Participating Subdivisions. A Settling State may allocate funds from its State Fund or Remediation Accounts Fund for Special Districts that are Participating Subdivisions.

5. Restrictions on Distribution. No amounts may be distributed from the Subdivision Fund contrary to Section VII, *i.e.*, no amounts may be distributed directly to Non-Participating Subdivisions to the extent such a distribution would violate Section VII.G or Section VII.H. Amounts allocated to the Subdivision Fund that cannot be distributed by virtue of the preceding sentence shall be distributed into the sub-account in the Remediation Accounts Fund for the Settling State in which the Non-Participating

Subdivision is located, unless those payments are redirected elsewhere by a State-Subdivision Agreement described in Section V.D.1 or by an Allocation Statute or a Statutory Trust described in Section V.D.2.

E. *Provisions Regarding the Remediation Accounts Fund.*

1. State-Subdivision Agreement, Allocation Statute, and Statutory Trust Fund Provisions. A State-Subdivision Agreement, Allocation Statute, or Statutory Trust in a Settling State may govern the operation and use of amounts in that State's Remediation Accounts Fund so long as it complies with the requirements of Section V.D.1 or Section V.D.2, as applicable, and all direct payments to Participating Subdivisions in that State comply with Section VII.G through Section VII.I.

2. Absence of a State-Subdivision Agreement, Allocation Statute, or Statutory Trust. In the absence of a State-Subdivision Agreement, Allocation Statute, or Statutory Trust that addresses distribution, the Remediation Accounts Fund will be used by a Settling State solely for future Opioid Remediation<sup>12</sup> and the following shall apply with respect to a Settling State:

a. *Regional Remediation.*

(i) At least fifty percent (50%) of distributions for remediation from a Settling State's Remediation Accounts Fund shall be annually allocated and tracked to the regional level. A Settling State may allow the Advisory Committee established pursuant to Section V.E.2.d to define its regions and assign regional allocations percentages. Otherwise, a Settling State shall (A) define its initial regions, which shall consist of one (1) or more General-Purpose Subdivision(s) and which shall be designated by the state agency with primary responsibility for substance abuse disorder services employing, to the maximum extent practical, existing regions established in that State for opioid abuse treatment or other public health purposes; (B) assign initial regional allocation percentages to the regions based on the Subdivision Allocation Percentages in Exhibit G and an assumption that all Subdivisions included on Exhibit G will become Participating Subdivisions.

(ii) This minimum regional expenditure percentage is calculated using the Settling State's initial Remediation Accounts Fund allocation and does not include any additional amounts a Settling State has directed to its Remediation Accounts Fund from its State Fund, or any other amounts directed to the fund. A Settling State may dedicate more than fifty percent (50%) of its Remediation Accounts Fund to the regional expenditure and may annually adjust the percentage of its Remediation Accounts Fund

---

<sup>12</sup> Future Opioid Remediation includes amounts paid to satisfy any future demand by another governmental entity to make a required reimbursement in connection with the past care and treatment of a person related to the Alleged Harms.

dedicated to regional expenditures as long as the percentage remains above the minimum amount.

(iii) A Settling State (A) has the authority to adjust the definition of the regions, and (B) may annually revise the percentages allocated to each region to reflect the number of General-Purpose Subdivisions in each region that are Non-Participating Subdivisions.

b. *Subdivision Block Grants.* Certain Participating Subdivisions shall be eligible to receive regional allocation funds in the form of block grants for future Opioid Remediation. A Participating Subdivision eligible for block grants is a county or parish (or in the case of Settling States that do not have counties or parishes that function as political subdivisions, a city) that (1) does not contain a Litigating Subdivision or a Later Litigating Subdivision for which it has the authority to end the litigation through a release, bar or other action, (2) either (i) has a population of 400,000 or more or (ii) in the case of California has a population of 750,000 or more, and (3) has funded or otherwise managed an established health care or treatment infrastructure (*e.g.*, health department or similar agency). Each Participating Subdivision eligible to receive block grants shall be assigned its own region.

c. *Small States.* Notwithstanding the provisions of Section V.E.2.a, Settling States with populations under four (4) million that do not have existing regions described in Section V.E.2.a shall not be required to establish regions. However, such a Settling State that contains one (1) or more Participating Subdivisions eligible for block grants under Section V.E.2.c shall be divided regionally so that each block-grant eligible Participating Subdivision is a region and the remainder of the Settling State is a region.

d. *Advisory Committee.* A Settling State shall designate an Opioid Settlement Remediation Advisory Committee (the “*Advisory Committee*”) to provide input and recommendations regarding remediation spending from that Settling State’s Remediation Accounts Fund. A Settling State may elect to use an existing advisory committee or similar entity (created outside of a State-Subdivision Agreement or Allocation Statute); *provided, however*, the Advisory Committee or similar entity shall meet the following requirements:

(i) Written guidelines that establish the formation and composition of the Advisory Committee, terms of service for members, contingency for removal or resignation of members, a schedule of meetings, and any other administrative details;

(ii) Composition that includes at least an equal number of local representatives as state representatives;

(iii) A process for receiving input from Participating Subdivisions and other communities regarding how the opioid crisis is



affecting their communities, their abatement needs, and proposals for abatement strategies and responses; and

(iv) A process by which Advisory Committee recommendations for expenditures for Opioid Remediation will be made to and considered by the appropriate state agencies.

3. Remediation Accounts Fund Reporting. The Settlement Fund Administrator shall track and assist in the report of remediation disbursements as agreed to between CVS and the Enforcement Committee.

F. *Nature of Payment.* CVS, the Settling States, and the Participating Subdivisions each acknowledge and agree that notwithstanding anything to the contrary in this Agreement, including, but not limited to, the scope of the Released Claims:

1. They have entered into this Agreement to avoid the delay, expense, inconvenience, and uncertainty of further litigation;

2. (a) The Settling States and Participating Subdivisions sought compensatory restitution and remediation (within the meaning of 26 U.S.C. § 162(f)(2)(A) and 26 C.F.R. § 1.162-21(e)(4)(i), (ii)) as damages for the Alleged Harms allegedly suffered by the Settling States and Participating Subdivisions; (b) the Total Remediation Amount is less than or equal to the amount, in the aggregate, of the Alleged Harms allegedly suffered by the Settling States and Participating Subdivisions; and (c) the portion of the Total Remediation Amount received by each Settling State or Participating Subdivision is less than or equal to the amount of the Alleged Harms allegedly suffered by such Settling State or Participating Subdivision;

3. The payment of the Total Remediation Amount by CVS constitutes, and is paid for, compensatory restitution and remediation (within the meaning of 26 U.S.C. § 162(f)(2)(A) and 26 C.F.R. § 1.162-21(e)(4)(i), (ii)) for alleged damage or harm (as compensation for alleged damage or harm arising out of alleged bodily injury) allegedly caused by CVS in order to restore, in whole or in part, the Settling States, Participating Subdivisions, and persons to the same position or condition that they would be in had the Settling States, Participating Subdivisions, and persons not suffered the Alleged Harms, and constitutes compensatory restitution and remediation for alleged damage or harm allegedly caused by the potential violation of a law and/or is an amount paid to come into compliance with the law; and

4. For the avoidance of doubt: (a) the entire Total Remediation Amount is properly characterized as described in Section V.F, (b) no portion of the Total Remediation Amount represents reimbursement to any Settling State or Participating Subdivision or other person or entity for the fees or costs of any investigation or litigation, including without limitation attorneys' fees, (c) no portion of the Global Settlement Amount constitutes the disgorgement of any allegedly ill-gotten gains, and (d) no portion of the Global Settlement Amount is paid for, is in place of, or is properly characterized as the payment of any fine, penalty, punitive damages, or other punitive assessments.

## VI. Enforcement

A. *Enforceability.* This Agreement is enforceable only by the Settling States and CVS; *provided, however*, that Released Entities may enforce Section XI and Participating Subdivisions listed on Exhibit G have the enforcement rights described in Section VI.D. Except to the extent allowed by the Injunctive Relief Terms, Settling States and Participating Subdivisions shall not have enforcement rights with respect to either the terms of this Agreement that apply only to or in other States or any Consent Judgment entered into by another Settling State. Participating Subdivisions shall not have enforcement rights against CVS with respect to this Agreement or any Consent Judgment except that Participating Subdivisions shall have enforcement rights as set forth herein as to payments that would be allocated to the Subdivision Fund or Remediation Accounts Fund pursuant to Section V; *provided, however*, that each Settling State shall allow Participating Subdivisions in such Settling State to notify it of any perceived violations of this Agreement or the applicable Consent Judgment.

B. *Jurisdiction.* CVS consents to the jurisdiction of the court in each Settling State in which the Consent Judgment is filed, limited to and for the sole and exclusive purpose of resolution of disputes identified in Section VI.F.2 for resolution in that court.

C. *Specific Terms Dispute Resolution.*

1. Any dispute that is addressed by the provisions set forth in the Injunctive Relief Terms shall be resolved as provided therein.

2. In the event that CVS believes that the requirements established in Section V.B.1 are not being satisfied, CVS may request that CVS and the Enforcement Committee meet and confer regarding the use of funds to implement Section V.B.1. The completion of such meet-and-confer process is a precondition to further action regarding any such dispute. Further action concerning Section V.B.1 shall: (i) be limited to CVS obtaining a reduction of its Annual Payments by no more than five percent (5%) of the difference between the actual amount of Opioid Remediation and the 95.5% of CVS's maximum payment amounts pursuant to Section IV as set forth on Exhibit M-1 over the entirety of all Payment Years (but not in any single Payment Year); (ii) only reduce Annual Payments to those Settling States and their Participating Subdivisions that are out of compliance with the requirements established in Section V.B.1; and (iii) not reduce Annual Payments restricted to future Opioid Remediation.

D. *State-Subdivision Enforcement.*

1. A Subdivision shall not have enforcement rights against a Settling State in which it is located with respect to this Agreement or any Consent Judgment except that a Participating Subdivision listed on Exhibit G shall have enforcement rights (a) as provided for in a State-Subdivision Agreement, Allocation Statute, or Statutory Trust with respect to intrastate allocation; or (b) in the absence of a State-Subdivision Agreement, Allocation Statute, or Statutory Trust, to address allegations that (i) the Settling State's use of Remediation Accounts Fund monies were not used for uses similar to or in the nature of those uses contained in Exhibit E, or (ii) a Settling State failed to pay funds directly from

the Remediation Accounts Fund to a Participating Subdivision eligible to receive a block grant pursuant to Section V.E.2.b.

2. A Settling State shall have enforcement rights against a Participating Subdivision located in its territory (a) as provided for in a State-Subdivision Agreement, Allocation Statute, or Statutory Trust; or (b) in the absence of a State-Subdivision Agreement, Allocation Statute, or Statutory Trust, to address allegations that the Participating Subdivisions' uses of Remediation Accounts Fund monies were not used for purposes similar to or in the nature of those uses contained in Exhibit E.

3. As between Settling States and Participating Subdivisions, the above rights are contractual in nature and nothing herein is intended to limit, restrict, change or alter any other existing rights under law.

E. *Subdivision Payment Enforcement.* A Participating Subdivision listed on Exhibit G shall have the same right as a Settling State pursuant to Section VI.F.3.a(iv) to seek resolution regarding the failure by CVS to make its allocable share of an Annual Payment in a Payment Year.

F. *Other Terms Regarding Dispute Resolution.*

1. Except as provided by Section VI.C, the parties to a dispute shall promptly meet and confer in good faith to resolve any dispute. If the parties cannot resolve the dispute informally, and unless otherwise agreed in writing, they shall follow the remaining provisions of this Section VI.F to resolve the dispute.

2. Except to the extent provided by Section VI.C or Section VI.F.3, all disputes shall be resolved in either the court that entered the relevant Consent Judgment or, if no such Consent Judgment was entered, a state or territorial court with jurisdiction located wherever the seat of the relevant state government is located.

a. State court proceedings shall be governed by the rules and procedures of the relevant forum.

b. For the avoidance of doubt, disputes to be resolved in state court include, but are not limited to, the following:

(i) disputes concerning whether expenditures qualify as Opioid Remediation;

(ii) disputes between a Settling State and its Participating Subdivisions as provided by Section VI.D, except to the extent the State-Subdivision Agreement provides for other dispute resolution mechanisms. For the avoidance of doubt, disputes between a Settling State and any Participating Subdivision shall not be considered National Disputes;

(iii) whether this Agreement and relevant Consent Judgment are binding under state law;

(iv) the extent of the Attorney General’s or other participating entity’s authority under state law, including the extent of the authority to release claims;

(v) whether the definition of a Bar, a Case-Specific Resolution, Final Order, lead state agency as described in Section V.D.4.b, Later Litigating Subdivision, Litigating Subdivision, or Threshold Motion has been met; and

(vi) all other disputes not specifically identified in Section VI.C or Section VI.F.3.

c. Any Party may request that the National Arbitration Panel provide an interpretation of any provision of the Agreement that is relevant to the state court determination, and the National Arbitration Panel shall make reasonable best efforts to supply such interpretation within the earlier of thirty (30) calendar days or the time period required by the state court proceedings. Any Party may submit that interpretation to the state court to the extent permitted by, and for such weight provided by, the state court’s rules and procedures. If requested by a Party, the National Arbitration Panel shall request that its interpretation be accepted in the form of an *amicus curiae* brief, and any attorneys’ fees and costs for preparing any such filing shall be paid for by the requesting Party.

3. National Disputes involving a Settling State, a Participating Subdivision that has enforcement rights pursuant to Section VI.A, and/or CVS (together, “*Participating Parties*”) shall be resolved by the National Arbitration Panel.

a. National Disputes are disputes that are not addressed by Section VI.C, and which are exceptions to Section VI.F.2’s presumption of resolution in state courts because they involve issues of interpretation of terms contained in this Agreement applicable to all Settling States without reference to a particular State’s law. Disputes between a Settling State and any Participating Subdivision shall not be considered National Disputes. National Disputes are limited to the following:

(i) The amount of withholding attributable to Non-Settling States;

(ii) issues involving the scope and definition of Product;

(iii) interpretation and application of the terms “Alleged Harms,” “Covered Conduct,” “Released Entities,” and “Released Claims”;

(iv) the failure by CVS to pay the Annual Payment, the Additional Remediation Amount in a Payment Year, or the amounts due pursuant to Exhibit S and Exhibit T, but for the avoidance of doubt, disputes between CVS and a Settling State over the amounts owed only to that

Settling State that do not affect any other Settling State shall not be considered National Disputes;

(v) the interpretation and application of any most-favored-nation provision in Section XIII.E;

(vi) questions regarding the performance and/or removal of the Settlement Fund Administrator;

(vii) disputes involving liability of successor entities;

(viii) disputes that require a determination of the sufficiency of participation in order to qualify for Incentive Payments A, B, C or D;

(ix) disputes requiring the interpretation of Agreement terms that are national in scope or impact, which shall mean disputes requiring the interpretation of Agreement terms that (i) concretely affect four (4) or more Settling States; and (ii) do not turn on unique definitions and interpretations under state law; and

(x) any dispute subject to resolution under Section VI.F.2 but for which all Participating Parties to the dispute agree to arbitration before the National Arbitration Panel under the provisions of this Section VI.F.3.

b. The National Arbitration Panel shall be comprised of three (3) arbitrators. One (1) arbitrator shall be chosen by CVS, one (1) arbitrator shall be chosen by the Enforcement Committee with due input from Participating Subdivisions listed on Exhibit G, and the third arbitrator shall be agreed upon by the first two (2) arbitrators. The membership of the National Arbitration Panel is intended to remain constant throughout the term of this Agreement, but in the event that replacements are required, the retiring arbitrator shall be replaced by the party that selected him/her.

c. The National Arbitration Panel shall make reasonable best efforts to decide all matters within one hundred eighty (180) calendar days of filing, and in no event shall it take longer than one (1) year.

d. The National Arbitration Panel shall conduct all proceedings in a reasonably streamlined process consistent with an opportunity for the Participating Parties to be heard. Issues shall be resolved without the need for live witnesses where feasible, and with a presumption in favor of remote participation to minimize the burdens on the Participating Parties.

e. To the extent allowed under state law, a Settling State, a Participating Subdivision that has enforcement rights pursuant to Section VI.A, and (at any Participating Party's request) the National Arbitration Panel may certify to an appropriate state court any question of state law. The National Arbitration Panel

shall be bound by a final state court determination of such a certified question. The time period for the arbitration shall be tolled during the course of the certification process.

f. The arbitrators will give due deference to any authoritative interpretation of state law, including any declaratory judgment or similar relief obtained by a Settling State, a Participating Subdivision that has enforcement rights pursuant to Section VI.A, or CVS on a state law issue.

g. The decisions of the National Arbitration Panel shall be binding on Settling States, Participating Subdivisions, CVS, and the Settlement Fund Administrator. In any proceeding before the National Arbitration Panel involving a dispute between a Settling State and CVS whose resolution could prejudice the rights of a Participating Subdivision(s) in that Settling State, such Participating Subdivision(s) shall be allowed to file a statement of view in the proceeding.

h. Nothing herein shall be construed so as to limit or otherwise restrict a Settling State from seeking injunctive or other equitable relief in state court to protect the health, safety, or welfare of its citizens.

i. Each Participating Party shall bear its own costs in any arbitration or court proceeding arising under this Section VI. The costs for the arbitrators on the National Arbitration Panel shall be divided and paid equally by the disputing sides for each individual dispute, *e.g.*, a dispute between CVS and Settling States/Participating Subdivisions shall be split fifty percent (50%) by CVS and fifty percent (50%) by the Settling States/Participating Subdivisions that are parties to the dispute; a dispute between a Settling State and a Participating Subdivision shall be split fifty percent (50%) by the Settling State that is party to the dispute and fifty percent (50%) by any Participating Subdivisions that are parties to the dispute.

4. Prior to initiating an action to enforce pursuant to this Section VI.F, the complaining Participating Party must:

a. Provide written notice to the Enforcement Committee of its complaint, including the provision of the Consent Judgment and/or Agreement that the practice appears to violate, as well as the basis for its interpretation of the disputed provision. The Enforcement Committee shall establish a reasonable process and timeline for obtaining additional information from the involved parties; *provided, however*, that the date the Enforcement Committee establishes for obtaining additional information from the Participating Parties shall not be more than forty-five (45) calendar days following the notice. The Enforcement Committee may advise the Participating Parties of its views on the complaint and/or seek to resolve the complaint informally.

b. Wait to commence any enforcement action until thirty (30) calendar days after the date that the Enforcement Committee establishes for obtaining additional information from the Participating Parties.

5. If the Participating Parties to a dispute cannot agree on the proper forum for resolution of the dispute under the provisions of Section VI.F.2 or Section VI.F.3, a committee comprising the Enforcement Committee and sufficient representatives of CVS, such that the members of the Enforcement Committee have a majority of one (1) member, will determine, within twenty-eight (28) calendar days of receiving notification of the dispute relating to the proper forum, the forum where the dispute will be initiated. The forum identified by such committee shall be the sole forum for resolving the issue of which forum will hear the substantive dispute, and the committee's identification of such forum in the first instance shall not be entitled to deference by the forum selected.

G. *No Effect.* Nothing in this Agreement shall be interpreted to limit the Settling States' Civil Investigative Demand ("CID") or investigative subpoena authority, to the extent such authority exists under applicable state law and the CID or investigative subpoena is issued pursuant to such authority, and CVS reserves all of its rights in connection with a CID or investigative subpoena issued pursuant to such authority.

## **VII. Participation by Subdivisions**

A. *Notice.* Prior to the State Participation Date, the Parties shall agree on a vendor to serve as the Implementation Administrator and provide notice pursuant to this Section VII.A. No later than fifteen (15) calendar days after the Preliminary Agreement Date, the Implementation Administrator shall send individual written notice (which may be delivered via e-mail or other electronic means) of the opportunity to participate in this Agreement and the requirements of participation to all Subdivisions in the Settling States that are (1) Litigating Subdivisions or (2) Non-Litigating Subdivisions listed on Exhibit G. To the extent a Special District is entitled to an allocation for a direct payment through its inclusion in Exhibit G pursuant to a State-Subdivision Agreement, Allocation Statute, Statutory Trust, or voluntary redistribution, the Implementation Administrator, with the cooperation of the Settling States shall also send individual written notice (which may be delivered via e-mail or other electronic means) of the opportunity to participate in this Agreement and the requirements of participation to such Special Districts. Unless otherwise agreed by the Parties, the version of Exhibit G used for notice shall be the one in place as of the State Participation Date. Notice (which may be delivered via e-mail or other electronic means) shall also be provided simultaneously to counsel of record for Litigating Subdivisions and known counsel for Non-Litigating Subdivisions and Special Districts listed on Exhibit G. The Settling States also may provide general notice reasonably calculated to alert Non-Litigating Subdivisions in the Settling States to this Agreement, the opportunity to participate in it, and the requirements for participation. Such Notice may include publication and other standard forms of notification, as well as notice to national state and county organizations such as the National Association of Counties and the National League of Cities. All notice provided under this subsection will include that the deadline for becoming a Participating Subdivision is the Initial Subdivision Participation Date. Nothing contained herein shall preclude a Settling State from providing further notice to or otherwise contacting any of its Subdivisions about becoming a Participating Subdivision, including beginning any of the activities described in this paragraph prior to the Preliminary Agreement Date.

B. *Requirements for Becoming a Participating Subdivision—Non-Litigating Subdivisions.* A Non-Litigating Subdivision in a Settling State may become a Participating Subdivision by returning an executed Subdivision Participation Agreement to the Implementation Administrator or Settlement Fund Administrator (which may be executed and returned by electronic means established by the Implementation Administrator or Settlement Fund Administrator) specifying (1) that the Subdivision agrees to the terms of this Agreement pertaining to Subdivisions, (2) that the Subdivision releases all Released Claims against all Released Entities, (3) that the Subdivision agrees to use monies it receives, if any, from the Settlement Fund pursuant to the applicable requirements of Section V; *provided, however*, that Non-Litigating Subdivisions may only use monies originating from the Settlement Fund for purposes that qualify as Opioid Remediation, and (4) that the Subdivision submits to the jurisdiction of the court where the applicable Consent Judgment is filed for purposes limited to that court’s role under this Agreement. The required Subdivision Participation Agreement is attached as Exhibit K.

C. *Requirements for Becoming a Participating Subdivision—Litigating Subdivisions/Later Litigating Subdivisions.* A Litigating Subdivision or Later Litigating Subdivision in a Settling State may become a Participating Subdivision by returning an executed Subdivision Participation Agreement to the Implementation Administrator or Settlement Fund Administrator (which may be executed and returned by electronic means established by the Implementation Administrator or Settlement Fund Administrator) and upon prompt dismissal with prejudice of its lawsuit following the Reference Date or the date on which the conditions for effectiveness in Section VIII.C have been met, whichever is later. Following its execution of a Subdivision Participation Agreement, a Litigating Subdivision shall take reasonable steps to immediately cease all litigation activity against the Released Entities, where feasible, or to minimize such activity by means of agreed deadline extensions and agreed postponement of depositions, document productions, and motion practice, unless the Litigating Subdivision reasonably concludes that it would be prejudiced by doing so. A Settling State may require each Litigating Subdivision in that State to specify on the Subdivision Participation Agreement whether its counsel has waived any contingency fee contract with that Participating Subdivision and whether, if eligible, it intends to seek fees pursuant to Exhibit R. The Settlement Fund Administrator shall provide quarterly reports of this information to the parties organized by Settling State. A Litigating Subdivision or Later Litigating Subdivision may not become a Participating Subdivision after the completion of opening statements in a trial of the lawsuit it brought that includes a Released Claim against a Released Entity. For avoidance of doubt, where a subdivision official other than a General-Purpose Government has filed a lawsuit that includes a Released Claim against a Released Entity in a direct, *parens patriae*, or any other capacity, that Subdivision may become a Participating Subdivision only if, in addition to the other requirements of this Section VII.C, the lawsuit filed by the subdivision official has also been dismissed with prejudice.

D. *Initial Participating Subdivisions.* A Subdivision qualifies as an Initial Participating Subdivision if it meets the applicable requirements for becoming a Participating Subdivision set forth in Section VII.B or Section VII.C by the Initial Subdivision Participation Date. All Subdivision Participation Agreements returned to the Implementation Administrator shall be held in escrow by the Implementation Administrator until the Reference Date. Subdivision Participation Agreements returned to the Implementation Administrator shall not be withdrawn



unless notice of the withdrawal is provided to the Implementation Administrator within eighteen (18) days after the Initial Subdivision Participation Date. If, for any reason, the Agreement does not become effective, all obligations created by such forms and releases in them shall be void *ab initio* and all Subdivision Participation Agreements shall be returned to Counsel for Litigating Subdivisions or to the Subdivisions not represented by counsel or destroyed to the extent that such destruction is not prohibited by then existing document preservation obligations.

E. *Later Participating Subdivisions.* A Subdivision in a Settling State that is not an Initial Participating Subdivision may become a Later Participating Subdivision by meeting the applicable requirements for becoming a Participating Subdivision set forth in Section VII.B or Section VII.C after the Initial Subdivision Participation Date and by agreeing to be subject to the terms of a State-Subdivision Agreement (if any) or any other structure adopted or applicable pursuant to Section V.D or Section V.E. The following provisions govern what a Later Participating Subdivision can receive (but do not apply to Initial Participating Subdivisions):

1. A Later Participating Subdivision shall not receive any share of any Annual Payment due before it became a Participating Subdivision.

2. A Subdivision that becomes a Later Participating Subdivision after November 30, 2023 shall receive seventy-five percent (75%) of the share of future base or incentive payments that it would have received had it become a Later Participating Subdivision prior to that date (unless the Later Participating Subdivision is subject to Section VII.E.3 or Section VII.E.4).

3. A Later Participating Subdivision that, after the Initial Subdivision Participation Date, maintains a lawsuit for a Released Claim(s) against a Released Entity and has judgment entered against it on every such Claim before it became a Participating Subdivision (other than a consensual dismissal with prejudice) is not eligible to become a Participation Subdivision.

4. A Subdivision that becomes a Later Participating Subdivision while a Bar or Case-Specific Resolution involving a different Subdivision exists in its State shall receive twenty-five percent (25%) of the share of future base or incentive payments that it would have received had it become a Later Participating Subdivision without such Bar or Case-Specific Resolution.

F. *No Increase in Payments.* Amounts to be received by Later Participating Subdivisions shall not increase the payments due from CVS.

G. *Ineligible Subdivisions.* Subdivisions in Non-Settling States and Prior Litigating Subdivisions are not eligible to be Participating Subdivisions.

H. *Non-Participating Subdivisions.* Non-Participating Subdivisions shall not directly receive any portion of any Annual Payment, including from the State Fund and direct distributions from the Remediation Accounts Fund; however, a Settling State may choose to fund future Opioid Remediation that indirectly benefits Non-Participating Subdivisions.

I. *Unpaid Allocations to Later Participating Subdivisions and Non-Participating Subdivisions.* Any base payments and incentive payments allocated pursuant to Section V.D to a Later Participating Subdivision or Non-Participating Subdivision that cannot be paid pursuant to this Section VII, including the amounts that remain unpaid after the reductions required by Section VII.E.2 through Section VII.E.4, will be allocated to the Remediation Accounts Fund for the Settling State in which the Non-Participating Subdivision is located, unless those payments are redirected elsewhere by a State-Subdivision Agreement or by a Statutory Trust.

### **VIII. Condition to Effectiveness of Agreement and Filing of Consent Judgment**

A. *Distribution of Subdivision Participation Agreements.* No later than three (3) calendar days after the Initial Subdivision Participation Date, the Implementation Administrator shall report to the Settling States and CVS on which Subdivisions in the Settling States have and have not executed Subdivision Participation Agreements and shall provide notice under Section XIII.Q of any withdrawals of Subdivision Participation Agreements within one (1) business day of the withdrawal. The Settling States and CVS each shall have online access to the Subdivision Participation Agreements for the purpose of auditing the Implementation Administrator's reports but may not maintain copies. CVS shall pay up to and no more than \$1.5 million of the Implementation Administrator's fees and costs, including advancing such fees and costs prior to the Effective Date. If this Agreement becomes effective, then CVS may deduct from its Annual Payment for Payment Year 2 any amount in excess of \$1.5 million it paid for the Implementation Administrator's fees and costs.

B. *Determination to Proceed with Settlement—Settling States.* Following the Initial Subdivision Participation Date, the Settling States on the Enforcement Committee shall determine whether to proceed with the Agreement. No later than fifteen (15) calendar days prior to the Reference Date, the Settling States shall provide notice to CVS and the Enforcement Committee of their decision. If the Settling States elect not to proceed, this Agreement will have no further effect, and all releases (including those contained in Subdivision Participation Agreements) and other commitments or obligations contained herein or in Subdivision Settlement Participation Forms will be void.

C. *Determination to Proceed with Settlement—CVS.* If the Settling States elect to proceed, CVS shall then determine whether to proceed with the Agreement. This determination shall be in CVS's sole discretion and may be based on any criteria or factors it deems relevant. CVS shall provide notice to the Settling States and the Enforcement Committee of its decision no later than the Reference Date. If CVS elects to proceed with the Agreement, the Parties will proceed to file the Consent Judgments, and the obligations in the State Participation Forms and the Subdivision Participation Agreements will become effective as of the Reference Date. If CVS elects not to proceed, this Agreement will have no further effect, and all releases (including those contained in Subdivision Participation Agreements) and other commitments or obligations contained herein or in Subdivision Participation Agreements will be void.

### **IX. Additional Remediation**

A. *Additional Remediation Amount.* Subject to and without exceeding the maximum payment amounts set forth in the "Additional Remediation Amount" column of Exhibit M-3 and

subject to the reduction specified in Section IX.B, CVS shall pay an Additional Remediation Amount to the Settling States listed in Exhibit N. Such funds shall be paid, on the schedule set forth in Exhibit M-3, on the Payment Date for each relevant Payment Year to such Settling States as allocated by the Settlement Fund Administrator pursuant to Exhibit N.

B. *Reduction of Additional Remediation Amount.* The amounts owed by CVS pursuant to this Section IX shall be reduced by the allocations set forth on Exhibit N for Non-Settling States.

C. For the avoidance of doubt, (1) a Settling State that retained outside counsel in connection with opioid investigations that receives an Additional Remediation Amount because the Settling State was not otherwise eligible to receive funds from the State Outside Counsel Fee Fund may choose to have the Additional Remediation Amount designated to pay the Settling State's outside counsel, and may instruct the Settlement Fund Administrator to pay those funds directly to the Settling State's outside counsel, and (2) Additional Remediation Amount funds, including funds designated by a Settling State to pay its outside counsel under this paragraph, shall not be subject to allocation as provided in Section V.C through Section V.E.

## **X. Plaintiffs' Attorneys' Fees and Costs**

The Agreement on Attorneys' Fees, Expenses and Costs is set forth in Exhibit R and incorporated herein by reference. CVS shall pay subdivision attorneys' fees and costs into the Subdivision Attorney's Fee and Subdivision Cost and Expense Fund as set forth in Exhibit R and Exhibit M-3. The Agreement on the State Outside Counsel Fee Fund and Agreement on the Joint State Cost Fund are set forth in Exhibit S and Exhibit T, respectively, and are incorporated herein by reference. Attorneys' fees, expenses and costs shall not exceed the maximum annual and total amounts set forth in the relevant columns of Exhibits M-1 and M-3 and shall be subject to reduction as set forth in Exhibit R, Exhibit S, and Exhibit T.

## **XI. Release**

A. *Scope.* As of the Effective Date, the Released Entities are hereby released and forever discharged from all of the Releasers' Released Claims. Each Settling State (for itself and its Releasers) and Participating Subdivision (for itself and its Releasers) hereby absolutely, unconditionally, and irrevocably covenants not to bring, file, or claim; or to cause, assist in bringing or permit to be brought, filed, or claimed; or to otherwise seek to establish liability for any Released Claim against any Released Entity in any forum whatsoever. The releases provided for in this Agreement are broad, shall be interpreted so as to give the Released Entities the broadest possible bar against any liability relating in any way to any Released Claim, and extend to the full extent of the power of each Settling State and its Attorney General to release claims. This Agreement shall be a complete bar to any Released Claim.

B. *Claim-Over and Non-Party Settlement.*

1. It is the intent of the Parties that:

a. Released Entities should not seek contribution or indemnification (other than pursuant to an insurance contract), from other parties for their payment obligations under this Agreement;

b. the payments made under this Agreement shall be the sole payments made by the Released Entities to the Releasors involving, arising out of, or related to Alleged Harms and/or Covered Conduct (or conduct that would be Covered Conduct if engaged in by a Released Entity);

c. Claims by Releasors against non-Parties shall not result in additional payments by Released Entities, whether through contribution, indemnification or any other means; and

d. the Agreement meets the requirements of the Uniform Contribution Among Joint Tortfeasors Act and any similar state law or doctrine that reduces or discharges a released party's liability to any other parties.

The provisions of this Section XI.B are to be implemented consistent with these principles. This Agreement and the releases and dismissals provided for herein are made in good faith.

2. No Released Entity shall seek to recover for amounts paid under this Agreement based on indemnification, contribution, or any other theory from a manufacturer, pharmacy, hospital, pharmacy benefit manager, health insurer, third-party vendor, trade association, distributor, or health care practitioner; *provided* that a Released Entity shall be relieved of this prohibition with respect to any entity that asserts a Claim-Over against it. For the avoidance of doubt, nothing herein shall prohibit a Released Entity from recovering amounts owed pursuant to insurance contracts.

3. If any Releasor enters into a Non-Party Settlement on or after the Effective Date, including in any bankruptcy case or through any plan of reorganization (whether individually or as a class of creditors), the Releasor will include (or in the case of a Non-Party Settlement made in connection with a bankruptcy case, will cause the debtor to include), unless prohibited from doing so under applicable law, in the Non-Party Settlement a prohibition on contribution or indemnity of any kind substantially equivalent to that required from CVS in Section XI.B.2, or a release from such Non-Released Entity in favor of the Released Entities (in a form equivalent to the releases contained in this Agreement) of any Claim-Over. The obligation to obtain the prohibition and/or release required by this subsection is a material term of this Agreement.

4. If any Releasor obtains a judgment with respect to a Non-Party Covered Conduct Claim against a Non-Released Entity that does not contain the prohibition described in Section XI.B.3, or any Releasor files a Non-Party Covered Conduct Claim against a Non-Released Entity in bankruptcy or a Releasor is prevented for any reason from obtaining a prohibition/release in a Non-Party Settlement as provided in Section XI.B.3, and such Non-Released Entity asserts a Claim-Over against a Released Entity, the Released Entity shall be relieved of the prohibition in Section XI.B.2 with respect to that Non-Released Entity and that Releasor and CVS shall take the following actions to ensure that

the Released Entities do not pay more with respect to Alleged Harms and/or Covered Conduct to Releasors or to Non-Released Entities than the amounts owed under this Agreement by CVS:

a. CVS shall notify that Releasor of the Claim-Over within sixty (60) calendar days of the assertion of the Claim-Over or sixty (60) calendar days of the Effective Date of this Agreement, whichever is later;

b. CVS and that Releasor shall meet and confer concerning the means to hold Released Entities harmless and ensure that they are not required to pay more with respect to Alleged Harms and/or Covered Conduct than the amounts owed by CVS under this Agreement;

c. That Releasor and CVS shall take steps sufficient and permissible under the law of the State of the Releasor to hold Released Entities harmless from the Claim-Over and ensure Released Entities are not required to pay more with respect to Alleged Harms and/or Covered Conduct than the amounts owed by CVS under this Agreement. Such steps may include, where permissible:

(i) Filing of motions to dismiss or such other appropriate motion by CVS or Released Entities, and supported by Releasors, in response to any claim filed in litigation or arbitration;

(ii) Reduction of that Releasors' Claim and any judgment it has obtained or may obtain against such Non-Released Entity by whatever amount is necessary to extinguish such Claim-Over under applicable law, up to the amount that Releasor has obtained, may obtain, or has authority to control from such Non-Released Entity;

(iii) Placement into escrow of funds paid by the Non-Released Entities such that those funds are available to satisfy the Claim-Over;

(iv) Return of monies paid by CVS to that Releasor under this Agreement to permit satisfaction of a judgment against or settlement with the Non-Released Entity to satisfy the Claim-Over;

(v) Payment of monies to CVS by that Releasor to ensure CVS is held harmless from such Claim-Over, up to the amount that Releasor has obtained, may obtain, or has authority to control from such Non-Released Entity;

(vi) Credit to CVS under this Agreement to reduce the overall amounts to be paid under the Agreement such that it is held harmless from the Claim-Over; and

(vii) Such other actions as that Releasor and CVS may devise to hold CVS harmless from the Claim-Over.

d. The actions of that Releasor and CVS taken pursuant to clause (c) above must, in combination, ensure CVS is not required to pay more with respect to Alleged Harms and/or Covered Conduct than the amounts owed by CVS under this Agreement.

e. In the event of any dispute over the sufficiency of the actions taken pursuant to clause (c) above, Releasor and CVS may seek review by the National Arbitration Panel, or, upon consent of the parties to the dispute, by the state court where the relevant Consent Judgment was filed. The National Arbitration Panel shall have authority to order a remedy, including one or more of the actions specified in clause (c), sufficient to hold Released Entities fully harmless. In the event that the Panel's actions do not result in Released Entities being held fully harmless, CVS shall have a claim for breach of this Agreement by Releasors, with the remedy being payment of sufficient funds to hold CVS harmless from the Claim-Over. For the avoidance of doubt, the prior sentence does not limit or eliminate any other remedy that CVS may have.

5. To the extent that the Claim-Over is based on a contractual indemnity, the obligations under Section XI.B.4 shall extend solely to a Non-Party Covered Conduct Claim against a pharmacy, distributor, clinic, hospital or other purchaser or dispenser of Products, a manufacturer that sold Products, a consultant, and/or a pharmacy benefit manager or other third-party payor. CVS shall notify the Settling States, to the extent permitted by applicable law, in the event that any of these types of Non-Released Entity asserts a Claim-Over arising out of contractual indemnity against it.

C. *Indemnification and Contribution Prohibited.* No Released Entity shall seek to recover for amounts paid under this Agreement based on indemnification, contribution, or any other theory, from a manufacturer, pharmacy, hospital, pharmacy benefit manager, health insurer, third-party vendor, trade association, distributor, or health care practitioner; *provided* that a Released Entity shall be relieved of this prohibition with respect to any entity that asserts a Claim-Over against it. For the avoidance of doubt, nothing herein shall prohibit a Released Entity from recovering amounts owed pursuant to insurance contracts. For the avoidance of doubt, nothing herein shall prohibit a Released Entity from recovering amounts owed pursuant to insurance contracts.

D. *General Release.* In connection with the releases provided for in this Agreement, each Settling State (for itself and its Releasors) and Participating Subdivision (for itself and its Releasors) expressly waives, releases, and forever discharges any and all provisions, rights, and benefits conferred by any law of any State or territory of the United States or other jurisdiction, or principle of common law, which is similar, comparable, or equivalent to § 1542 of the California Civil Code, which reads:

**General Release; extent.** A general release does not extend to claims that the creditor or releasing party does not know or suspect to exist in his or her favor at the time of executing the release and

that if known by him or her, would have materially affected his or her settlement with the debtor or released party.

A Releasor may hereafter discover facts other than or different from those which it knows, believes, or assumes to be true with respect to the Released Claims, but each Settling State (for itself and its Releasors) and Participating Subdivision (for itself and its Releasors) hereby expressly waives and fully, finally, and forever settles, releases and discharges, upon the Effective Date, any and all Released Claims that may exist as of such date even if Releasors do not know or suspect such claims to exist, whether through ignorance, oversight, error, negligence or through no fault whatsoever, and even if knowledge of the existence of such claims would materially affect the Settling States' decision to enter into this Agreement or the Participating Subdivisions' decision to participate in this Agreement.

E. *Assigned Interest Waiver.* To the extent that any Settling State has any direct or indirect interest in any rights of a third-party that is a debtor under the Bankruptcy Code as a result of a claim arising out of Covered Conduct or Alleged Harms by way of assignment or otherwise, including as a result of being the beneficiary of a trust or other distribution entity, to assert claims against CVS (whether derivatively or otherwise), under any legal or equitable theory, including for indemnification, contribution, or subrogation, such Settling State waives the right to assert any such claim, or to receive a distribution or any benefit on account of such claim and such claim, distribution, or benefit shall be deemed assigned to CVS.

F. *Res Judicata.* Nothing in this Agreement shall be deemed to reduce the scope of the res judicata or claim preclusive effect that the settlement memorialized in this Agreement, and/or any Consent Judgment or other judgment entered on this Agreement, gives rise to under applicable law.

G. *Representation and Warranty.* The signatories hereto on behalf of their respective Settling States expressly represent and warrant that they have (or will obtain no later than the Initial Subdivision Participation Date) the authority to settle and release, to the maximum extent of the State's power, all Released Claims of (1) their respective Settling States, (2) all past and present executive departments, state agencies, divisions, boards, commissions and instrumentalities with the regulatory authority to enforce state and federal controlled substances acts, and (3) any of their respective Settling State's past and present executive departments, agencies, divisions, boards, commissions and instrumentalities that have the authority to bring Claims related to Alleged Harms and/or Covered Conduct seeking money (including abatement and/or remediation) or revocation of a pharmaceutical distribution or dispensing license. For the purposes of clause (3) above, executive departments, agencies, divisions, boards, commissions, and instrumentalities are those that are under the executive authority or direct control of the State's Governor. Also for the purposes of clause (3), a release from a State's Governor, to be materially similar to that in Exhibit X, is sufficient to demonstrate that the appropriate releases have been obtained.

H. *Effectiveness.* The releases set forth in this Agreement shall not be impacted in any way by any dispute that exists, has existed, or may later exist between or among the Releasors. Nor shall such releases be impacted in any way by any current or future law, regulation, ordinance, or court or agency order limiting, seizing, or controlling the distribution or use of the Settlement

Fund or any portion thereof, or by the enactment of future laws, or by any seizure of the Settlement Fund or any portion thereof.

I. *Cooperation.* Settling States will meet and confer with CVS and simultaneously make reasonable efforts to resolve any action filed by a Subdivision involving any Covered Conduct, Alleged Harms, or a Product that remains pending against CVS after the Initial Subdivision Participation Date. Releasors (i) will not encourage any person or entity to bring or maintain any Released Claim against any Released Entity and (ii) will reasonably cooperate with and not oppose any effort by a Released Entity to secure the prompt dismissal of any and all Released Claims.

J. *Non-Released Claims.* Notwithstanding the foregoing or anything in the definition of Released Claims, this Agreement does not waive, release or limit any criminal liability, Claims for liability under tax law, Claims under securities law by a State Releasor as investor, Claims against parties who are not Released Entities, Claims by private individuals, and any claims arising under this Agreement for enforcement of this Agreement. Nothing in this Agreement precludes the Released Entities from asserting, in an action arising from or relating to Claims by private individuals, any defense or argument based on this Agreement that is available under applicable law.

## **XII. Later Litigating Subdivisions; Non-Settling States**

A. *Released Claims against Released Entities.* If a Later Litigating Subdivision in a Settling State maintains a lawsuit for a Released Claim against a Released Entity after the Initial Subdivision Participation Date, the Released Entity shall take ordinary and reasonable measures to defend the action, including filing a Threshold Motion with respect to the Released Claim. The Released Entity shall further notify the Settling State and Settlement Fund Administrator immediately upon notice of a Later Litigating Subdivision bringing a lawsuit for a Released Claim and shall not oppose a Settling State's submission in support of the Threshold Motion. CVS shall give the relevant Settling State a reasonable opportunity to extinguish the Released Claims without any payment or any other obligations being imposed upon any Released Entities (apart from the Global Settlement Amount payable by CVS under the Agreement or the Injunctive Relief Terms incurred by it). The relevant Settling State and CVS shall confer and use reasonable efforts to promptly resolve the lawsuit so that it is dismissed with prejudice. Nothing in this subsection creates an obligation for a Settling State to make a monetary payment or incur any other obligation to an entity filing a lawsuit.

B. *Non-Settling States.* Non-Settling States shall not be eligible for any payments or have any rights in connection with this Agreement.

C. *Settlement Class Resolution Opt Outs.* If a Settling State is eligible for Incentive Payment A on the basis of a Settlement Class Resolution, and a Primary Subdivision that opted out of the Settlement Class Resolution maintains a lawsuit asserting a Released Claim against a Released Entity, the following shall apply. The Released Entity shall take ordinary and reasonable measures to defend the action, including filing a Threshold Motion with respect to the Released Claim. The Settling State shall seek to obtain either dismissal of the lawsuit in cooperation with CVS, or a release of the Primary Subdivision's claims. If the lawsuit asserting a Released Claim



either survives a Threshold Motion or has an unresolved Threshold Motion fewer than sixty (60) calendar days prior to the scheduled start of a trial involving a Released Claim, and is resolved with finality on terms requiring payment by the Released Entity, CVS shall receive a dollar-for-dollar offset for the amount paid against its obligation to make remaining Incentive Payment A payments that would be apportioned to that Settling State and to its Subdivisions.

D. *Revoked Bar, Settlement Class Resolution, or Case-Specific Resolution.* If CVS made any Annual Payments that included any incentive payments earned as a result of the existence of a Bar, Settlement Class Resolution, or Case-Specific Resolution in a Settling State, and there is subsequently a Revocation Event with respect to that Bar, Settlement Class Resolution, or Case-Specific Resolution after the determination of the amount of such Annual Payment, that Settling State shall seek to obtain a release of the claims impacted by the Revocation Event, including but not limited to defending the legality of the Bar, obtaining a dismissal of the claims made against the Released Entity, and obtaining releases from impacted Subdivisions. If the Settling State is unable to defend the legality of the bar and/or obtain releases from all impacted Subdivisions, then CVS shall receive a dollar-for-dollar offset against the portion of remaining Annual Payments that would be allocated to that Settling State and its Participating Subdivisions. This offset will be calculated as the dollar amount difference between (1) the total amount of incentive payments paid by CVS by virtue of the Bar, Settlement Class Resolution, or Case-Specific Resolution subject to the Revocation Event and (2) the total amount of incentive payments that would have been due from CVS during that time had the Bar, Settlement Class Resolution, or Case-Specific Resolution subject to the Revocation Event not been in effect. The amount of incentive payments that would have been due, referenced in clause (2) above, will be calculated one hundred eighty (180) calendar days after the Revocation Event; for purposes of calculating the amount of incentive payments that would have been due, any relevant Subdivision shall be included as a Participating Subdivision if: (1) its Released Claims are extinguished by any subsequent Bar, Settlement Class Resolution, or Case-Specific Resolution in effect as of the date of such calculation, or (2) it becomes a Participating Subdivision (in addition to all other Participating Subdivisions) prior to the date of such calculation.

E. *Certain Taxes.* Amounts paid by CVS under an Opioid Tax in a Settling State in a Payment Year shall give rise to a dollar-for-dollar offset against CVS's obligation to pay its share of the Annual Payment in that Payment Year that would be allocated to the taxing Settling State or its Participating Subdivisions. If such amounts paid exceed CVS's allocable share of the Annual Payment allocable to the taxing Settling State or its Participating Subdivisions in that Payment Year, the excess shall carry forward as an offset against its allocable share of remaining Annual Payments that would be allocated to the taxing Settling State or its Participating Subdivisions. CVS represents that as of December 2, 2022, there is no Opioid Tax currently in effect in any Eligible State that would give rise to this offset provision.

### **XIII. Miscellaneous**

A. *Population of General-Purpose Governments.* The population figures for General-Purpose Governments shall be the published U.S. Census Bureau's population estimates for July

1, 2019, released May 2020. These population figures shall remain unchanged during the term of this Agreement.<sup>13</sup>

B. *Population of Special Districts.* For any purpose in this Agreement in which the population of a Special District is used other than Section IV.H.6.d and Section IV.H.9.d: (a) School Districts' populations will be measured by the number of students enrolled who are eligible under the Individuals with Disabilities Education Act ("IDEA") or Section 504 of the Rehabilitation Act of 1973; (b) Health Districts' and Hospital Districts' populations will be measured at twenty-five percent (25%) of discharges; and (c) all other Special Districts' (including fire districts' and library districts') populations will be measured at ten percent (10%) of the population served. For the avoidance of doubt, this means that California healthcare districts will be measured at ten percent (10%) of their membership. CVS and the Enforcement Committee shall meet and confer in order to agree on data sources for purposes of this Section XIII.B prior to the Preliminary Agreement Date.

C. *Population Associated with Sheriffs.* For any purpose in this Agreement in which the population associated with a lawsuit by a sheriff is used, the population will be measured at twenty percent (20%) of the capacity of the jail(s) operated by the sheriff.

D. *No Admission.* The Parties intend the settlement as described herein to be a final and complete resolution of all disputes between CVS and all Releasers. CVS is entering into this Agreement solely for the purposes of settlement, to resolve all Actions and Released Claims and thereby avoid significant expense, inconvenience and uncertainty. CVS denies the allegations in the Actions and denies any civil or criminal liability in the Actions. Nothing contained herein may be taken as or deemed to be an admission or concession by CVS of: (i) any violation of any law, regulation, or ordinance; (ii) any fault, liability, or wrongdoing; (iii) the strength or weakness of any Claim or defense or allegation made in any Action, or in any other past, present or future proceeding relating to any Covered Conduct, Alleged Harms, or any Product; (iv) the legal viability of the claims and theories in any Action, including but not limited to the legal viability of the relief sought; or (v) any other matter of fact or law. Nothing in this Agreement shall be construed or used to prohibit any Released Entity from engaging in the conduct of its business relating to any Product in accordance with the Injunctive Relief Terms and applicable laws and regulations.

E. *Most-Favored-Nation Provision.*

1. If, after the Effective Date, CVS enters into any settlement agreement with any Non-Settling State that resolves Claims similar in scope to the Claims released by a Settling State under this Agreement on overall payment terms that are more favorable to such Non-Settling State than the overall payment terms of the Agreement (after due consideration of relevant differences in population or other appropriate factors), then the Settling States may elect to seek review, pursuant to Section XIII.E.3, of the overall payment terms of this Agreement and the Non-Settling State agreement so that such

---

<sup>13</sup> The estimates for counties and parishes were accessed at <https://www.census.gov/data/datasets/time-series/demo/popest/2010s-countiestotal.html>. The estimates for cities and towns can currently be found at <https://www.census.gov/data/datasets/time-series/demo/popest/2010s-total-cities-and-towns.html>.

Settling State(s) may obtain, with respect to CVS, overall payment terms at least as favorable as those obtained by such Non-Settling State. “*Overall payment terms*” refers to consideration of all payment terms of the two agreements, taken together, including, but not limited to the amounts of payments, the timing of payments, and conditions or contingencies on payments.

2. For any settlement with a Non-Settling State involving Released Claims that is entered into after the Effective Date, CVS shall provide the Enforcement Committee with a copy of the settlement agreement or relevant consent judgment within thirty (30) calendar days of the consummation of such settlement. The Enforcement Committee will promptly distribute such copy to all Settling States.

3. In the event that one or more Settling State(s) believes that the overall payment terms of an agreement by CVS with a Non-Settling State are more favorable to the Non-Settling State, based on the totality of the considerations set forth in Section XIII.E.1, the Settling State(s) and CVS shall engage in the following process:

a. The Settling State(s) shall provide notice, within sixty (60) calendar days of the date on which a settlement agreement or consent judgment is provided to the Enforcement Committee, to CVS of its (their) intent to seek revision of this Agreement to provide payment terms that are, on an overall basis, as favorable as those obtained by the Non-Settling State. To the extent allowed by law, such notice shall be confidential and not disclosed publicly and shall provide, in detail, the basis for the Settling State’s (Settling States’) belief that it (they) is (are) entitled to a revision of the Agreement.

b. CVS shall, within thirty (30) calendar days, provide a response to the Settling State(s), explaining its position, in detail, as to whether the Settling State(s) is (are) entitled to more favorable overall payment terms than those provided for in this Agreement.

c. In the event the Settling State(s) and CVS do not reach agreement as to the application of Section XIII.E.1, the Settling State(s) may petition the National Arbitration Panel to seek a ruling from the Panel as to the applicability of Section XIII.E.1, provided that the Settling State(s) may seek such review only if at least five (5) Settling States co-sign the petition. The Panel shall consider submissions and argument by the parties pursuant to the procedures set forth in Section VI.F.3.

d. The Settling State(s) and CVS shall be bound by the determination of the National Arbitration Panel.

4. This Section XIII.E does not apply to, and there is no ability of any Settling State to seek or obtain revision of this Agreement based on, any Non-Settling State agreement with CVS that is entered into with: (a) a Non-Settling State after a date ninety (90) calendar days prior to the scheduled start date of a trial between CVS and the Non-Settling State or any severed or bifurcated portion thereof, provided that, where, in order

to complete a settlement, a Non-Settling State and CVS jointly request an adjournment of the scheduled start date of a trial within ninety (90) calendar days of that date, this exception will apply as if the trial date had not been adjourned; (b) a Non-Settling State that previously litigated to judgment a case related to opioids against any manufacturer, distributor, or pharmacy; or (c) a Non-Settling State that has obtained any court order or judicial determination that grants judgment (in whole or in part) against CVS. For avoidance of doubt, the National Arbitration Panel shall have no power to review agreements described in this paragraph.

5. This Section XIII.E does not apply to, and there is no ability of any Settling State to seek or obtain revision of this Agreement based on, (a) any agreement between CVS and Non-Participating Subdivisions, and (b) any global tribal settlement or any agreement between CVS and any federally-recognized tribe.

6. This Section XIII.E will not apply to any agreement entered into more than eighteen (18) months after the Effective Date.

F. *Tax Cooperation and Reporting.*

1. Upon request by CVS, the Settling States and Participating Subdivisions agree to perform such further acts and to execute and deliver such further documents as may be reasonably necessary for CVS to establish the statements set forth in Section V.F to the satisfaction of their tax advisors, their independent financial auditors, the Internal Revenue Service, or any other governmental authority, including as contemplated by Treasury Regulations Section 1.162-21(b)(3)(ii) and any subsequently proposed or finalized relevant regulations or administrative guidance.

2. Without limiting the generality of Section XIII.F.1, each Settling State and Participating Subdivision shall cooperate in good faith with CVS with respect to any tax claim, dispute, investigation, audit, examination, contest, litigation, or other proceeding relating to this Agreement.

3. The Designated State, on behalf of all Settling States and Participating Subdivisions, shall designate one of its officers or employees to act as the “appropriate official” within the meaning of Treasury Regulations Section 1.6050X-1(f)(1)(ii)(B) (the “*Appropriate Official*”). The Designated State shall direct and ensure that the Appropriate Official timely (a) files (i) at the time this Agreement becomes binding on the Parties, an IRS Form 1098-F in the form attached as Exhibit U with respect to CVS and (ii) any legally required returns or amended returns with any applicable governmental authority, or any returns requested by CVS, and (b) provides to CVS a copy of (i) the IRS Form 1098-F filed with respect to CVS and (ii) any legally required written statement pursuant to any applicable law and any other document referred to in clause (a)(ii) above. Any such form, return, or statement shall be prepared and filed in a manner fully consistent with Section V.F.

4. Any return, amended return, or written statement filed or provided pursuant to Section XIII.F.3, and any similar document, shall be prepared and filed in a manner

consistent with reporting the Global Settlement Amount as the “Total amount to be paid” pursuant to this Agreement in Box 1 of IRS Form 1098-F and the Total Remediation Amount as “Restitution/remediation amount” in Box 3 of IRS Form 1098-F, as reflected in the attached Exhibit U. If the Designated State or Appropriate Official shall be required to file any return, amended return, or written statement contemplated by this Section XIII.F other than an IRS Form 1098-F in the form attached as Exhibit U, the Designated State shall direct and ensure that the Appropriate Official provides to CVS a draft of such return, amended return, or written statement no later than sixty (60) calendar days prior to the due date thereof, and shall accept any reasonable revisions from CVS on the return, amended return, or written statement.

5. For the avoidance of doubt, neither CVS nor the Settling States and Participating Subdivisions make any warranty or representation to any Settling State, Participating Subdivision, or Releasor as to the tax consequences of the payment of the Total Remediation Amount (or any portion thereof).

G. *No Third-Party Beneficiaries.* Except as expressly provided in this Agreement, no portion of this Agreement shall provide any rights to, or be enforceable by, any person or entity that is not a Settling State or Released Entity. No Settling State may assign or otherwise convey any right to enforce any provision of this Agreement.

H. *Calculation.* Any figure or percentage referred to in this Agreement shall be carried to seven decimal places.

I. *Construction.* None of the Parties and no Participating Subdivision shall be considered to be the drafter of this Agreement or of any of its provisions for the purpose of any statute, case law, or rule of interpretation or construction that would or might cause any provision to be construed against the drafter of this Agreement. The headings of the provisions of this Agreement are not binding and are for reference only and do not limit, expand, or otherwise affect the contents or meaning of this Agreement.

J. *Cooperation.* Each Party and each Participating Subdivision agrees to use reasonable efforts and to cooperate with the other Parties and Participating Subdivisions to cause this Agreement and Consent Judgments to become effective, to obtain all necessary approvals, consents and authorizations, if any, and to execute all documents and to take such other action as may be appropriate in connection herewith. Consistent with the foregoing, each Party and each Participating Subdivision agrees that it will not directly or indirectly assist or encourage any challenge to this Agreement or any Consent Judgment by any other person, and will support the integrity and enforcement of the terms of this Agreement and the Consent Judgments.

K. *Entire Agreement.* This Agreement, including its exhibits and any other attachments, embodies the entire agreement and understanding between and among the Parties and Participating Subdivisions relating to the subject matter hereof and supersedes (1) all prior agreements and understandings relating to such subject matter, whether written or oral and (2) all purportedly contemporaneous oral agreements and understandings relating to such subject matter.

L. *Execution.* This Agreement may be executed in counterparts and by different signatories on separate counterparts, each of which shall be deemed an original, but all of which shall together be one and the same Agreement. One or more counterparts of this Agreement may be delivered by facsimile or electronic transmission with the intent that it or they shall constitute an original counterpart hereof. One or more counterparts of this Agreement may be signed by electronic signature.

M. *Good Faith and Voluntary Entry.* Each Party warrants and represents that it negotiated the terms of this Agreement in good faith. Each of the Parties and Participating Subdivisions warrants and represents that it freely and voluntarily entered into this Agreement without any degree of duress or compulsion. The Parties and Participating Subdivisions state that no promise of any kind or nature whatsoever (other than the written terms of this Agreement) was made to them to induce them to enter into this Agreement.

N. *Legal Obligations.* Nothing in this Agreement shall relieve CVS of the obligation to comply with all state and federal laws, regulations or rules, nor does any provision herein permit any acts or practices prohibited by such laws, regulations, or rules. Except with respect to the Injunctive Relief Terms, in the event of a conflict between this Agreement and any requirement or requirements of federal, state, or local laws, such that CVS cannot comply with this Agreement without violating such a requirement or requirements, CVS shall document such conflicts and notify the Attorney(s) General of the relevant Settling State(s) that it intends to comply with the requirement or requirements to the extent necessary to eliminate the conflict. With respect to the Injunctive Relief Terms, in the event of such a conflict, the procedures set forth in the Injunctive Relief Terms will be followed.

O. *No Prevailing Party.* The Parties and Participating Subdivisions each agree that they are not the prevailing party in this action, for purposes of any claim for fees, costs, or expenses as prevailing parties arising under common law or under the terms of any statute, because the Parties and Participating Subdivisions have reached a good faith settlement. The Parties and Participating Subdivisions each further waive any right to challenge or contest the validity of this Agreement on any ground, including, without limitation, that any term is unconstitutional or is preempted by, or in conflict with, any current or future law. Nothing in the previous sentence shall modify, or be construed to conflict with, Section XIII.N.

P. *Non-Admissibility.* Neither this Agreement nor any act performed or document executed pursuant to or in furtherance of this Agreement: (i) is or may be deemed to be or may be used as an admission or evidence relating to any matter of fact or law alleged in the Actions, the strength or weakness of any claim or defense or allegation made in those cases, or any wrongdoing, fault, or liability of any Released Entities; or (ii) is or may be deemed to be or may be used as an admission or evidence relating to any liability, fault or omission of Released Entities in any civil, criminal or administrative proceeding in any court, administrative agency or other tribunal. Neither this Agreement nor any act performed or document executed pursuant to or in furtherance of this Agreement shall be admissible in any proceeding for any purpose, except to enforce the terms of this Agreement, and except that Released Entities may file or use this Agreement in any action (1) involving a determination regarding insurance coverage; (2) involving a determination of the taxable income or tax liability of any Released Entities; (3) to support a defense or counterclaim

based on principles of res judicata, collateral estoppel, release, good-faith settlement, judgment bar or reduction or on any other theory of claim preclusion or issue preclusion or similar defense or counterclaim; (4) to support a claim for contribution and/or indemnification; or (5) to support any other argument or defense by a Released Entities that the Remediation Payment provides a measure of compensation for Alleged Harms or otherwise satisfy the relief sought.

Q. *Notices.* All notices or other communications under this Agreement shall be in writing (including, but not limited to, electronic communications) and shall be given to the recipients indicated below:

For the Attorney(s) General:

Josh Stein, Attorney General  
North Carolina Department of Justice  
Attn: Daniel Mosteller, Deputy General Counsel  
PO Box 629  
Raleigh, NC 27602  
Dmosteller@ncdoj.gov

Dave Yost, Attorney General  
Ohio Attorney's General Office  
Attn: Jonathan Blanton, First Assistant Attorney General  
30 East Broad Street  
Columbus, OH 43215  
Jonathan.Blanton@OhioAGO.gov

Letitia James, Attorney General  
New York State Office of the Attorney General  
Attn: Jennifer Levy, First Deputy Attorney General  
28 Liberty Street  
New York, NY 10005  
Jennifer.Levy@ag.ny.gov

For the Plaintiffs' Executive Committee:

Paul T. Farrell, Jr.  
Farrell & Fuller, LLP  
270 Munoz Rivera Ave., Suite 201  
San Juan, Puerto Rico 00918  
paul@farrellfuller.com

Jayne Conroy  
Simmons Hanly Conroy LLC  
112 Madison Avenue, 7th Floor  
New York, NY 10016-7416  
JConroy@simmonsfirm.com

Joseph F. Rice  
Motley Rice LLC  
28 Bridgeside Blvd.  
Mount Pleasant, SC 29464  
jrice@motleyrice.com

For CVS:

Elizabeth Ferguson  
Senior Vice President and Deputy General Counsel  
CVS Health Corporation  
One CVS Drive  
Woonsocket, RI 02895  
betsy.ferguson@cvshealth.com

Notices to CVS's attorneys shall be delivered to:

Eric Delinsky  
Zuckerman Spaeder LLP  
1800 M Street, NW, Suite 1000  
Washington, DC 20036-5807  
edelinsky@zuckerman.com

Perry Rowthorn  
Jepsen Rowthorn LLP  
PO Box 370496  
West Hartford, CT 06137  
perry@jeprow.com

Any Party or the Plaintiffs' Executive Committee may change or add the contact information of the persons designated to receive notice on its behalf by notice given (effective upon the giving of such notice) as provided in this Section XIII.Q.

R. *No Waiver.* The waiver of any rights conferred hereunder shall be effective only if made by written instrument executed by the waiving Party or Parties. The waiver by any Party of any breach of this Agreement shall not be deemed to be or construed as a waiver of any other breach, whether prior, subsequent, or contemporaneous, nor shall such waiver be deemed to be or construed as a waiver by any other Party.

S. *Severability.* In the event any one or more immaterial provisions of this Agreement shall for any reason be held to be invalid, illegal or unenforceable in any respect, such invalidity, illegality or unenforceability shall not affect any other provision of this Agreement.

T. *Preservation of Privilege.* Nothing contained in this Agreement or any Consent Judgment, and no act required to be performed pursuant to this Agreement or any Consent



Judgment, is intended to constitute, cause, or effect any waiver (in whole or in part) of any attorney-client privilege, work product protection, or common interest/joint defense privilege, and each Party and Participating Subdivision agrees that it shall not make or cause to be made in any forum any assertion to the contrary.

U. *Successors.*

1. This Agreement shall be binding upon, and inure to the benefit of, the Parties and their respective successors and assigns.

2. CVS shall not sell the majority of its voting stock or substantially all its assets without obtaining the acquiror's agreement that it will constitute a successor with respect to CVS's obligations under this Agreement.

3. CVS shall not in one (1) transaction, or a series of related transactions, sell, or transfer assets (other than sales or transfers of inventories, or sales or transfers to an entity owed directly or indirectly by CVS) having a fair market value equal to twenty-five percent (25%) or more of the consolidated assets of CVS where the sale or transfer transaction is announced after the Effective Date, is not for fair consideration, and would foreseeably and unreasonably jeopardize CVS's ability to make the payments under this Agreement that are due on or before the third Payment Date following the close of a sale or transfer transaction. The above restriction shall not apply if CVS obtains the acquiror's agreement that it will be either a guarantor of or successor to the percentage of CVS's remaining payment obligations under this Agreement equal to the percentage of CVS's consolidated assets being sold or transferred in such transaction. Percentages under this section shall be determined in accordance with the United States generally accepted accounting principles and as of the date of CVS's most recent publicly filed consolidated balance sheet prior to the date of entry into the sale or transfer agreement at issue. This Section XIII.U.3 shall be enforceable solely by the Enforcement Committee, and any objection under this Section XIII.U.3 not raised within twenty (20) calendar days from the date that CVS transmits notice of the transaction to the Enforcement Committee is waived. Any dispute under this Section XIII.U.3 shall be a National Dispute as described in Section VI.F.3 and must be raised exclusively with the National Arbitration Panel as described therein within twenty (20) calendar days of the announcement, and the sole remedy shall be an order enjoining the transaction.

V. *Waiver.* CVS, for good and valuable consideration the receipt of which is acknowledged, hereby (a) waives, foregoes and relinquishes all rights to utilize and/or seek relief under any of the following laws of the State of Texas for the restructuring of its debts or liabilities related to Released Claims, Claims that would have been Released Claims if they had been brought by a Releasor against a Released Entity before the Effective Date, or this Agreement: Tex. Bus. Orgs. Code § 10.003 (Contents of Plan of Merger: More Than One Successor) or any other statute of Subchapter A of Chapter 10 of Tex. Bus. Orgs. Code to the extent such statute relates to multi-successor mergers (and/or any other similar laws or statutes in any other state or territory); Tex. Bus. Orgs. Code §§ 11.01–11.414 (Winding Up and Termination of Domestic Entity); or Tex. Bus. & Com. Code §§ 23.01–23.33 (Assignments for the Benefit of Creditors) (collectively, the “*Texas*

*Statutes*”), and (b) agrees, warrants and represents that it will not file, request or petition for relief under the Texas Statutes related to its debts or liabilities related to Released Claims, Claims that would have been Released Claims if they had been brought by a Releasor against a Released Entity before the Effective Date, or this Agreement, in each case until such time as all of CVS’s payment obligations incurred hereunder are satisfied in full. The foregoing waiver and relinquishment includes, without limitation, until such time as all of CVS’s payment obligations incurred hereunder are satisfied in full, CVS’s rights to execute a divisional merger or equivalent transaction or restructuring related to its debts or liabilities related to Released Claims, Claims that would have been Released Claims if they had been brought by a Releasor against a Released Entity before the Effective Date, or this Agreement that in each case has the intent or foreseeable effect of (i) separating material assets from material liabilities and (ii) assigning or allocating all or a substantial portion of those liabilities to any subsidiary or affiliate that files for relief under chapter 11 of the Bankruptcy Code, or pursuant to which such subsidiary or affiliate that files for relief under chapter 11 of the Bankruptcy Code would be assuming or retaining all or a substantial portion of those liabilities.

W. *Modification, Amendment, Alteration.* In the event the Plaintiffs’ Executive Committee, the Executive Committee of the State Attorneys General, or CVS concludes prior to January 18, 2023 that technical corrections are required to this Agreement, the Plaintiffs’ Executive Committee, the Executive Committee of the State Attorneys General, and CVS shall meet and confer and make such amendments as they agree are appropriate. Except as otherwise provided in this Agreement, after the Reference Date, any modification, amendment, or alteration of this Agreement by the Parties shall be binding only if evidenced in writing signed by CVS, along with the signatures of at least two-thirds of the Settling States along with a representation from each such Settling State that either: (1) the Advisory Committee or similar entity established or recognized by that Settling State (either pursuant to Section V.E.2.d, by a State-Subdivision Agreement, or by statute) voted in favor of the modification, amendment or alteration of this Agreement including at least one member appointed by the Participating Subdivisions listed on Exhibit G; or (2) in States without any Advisory Committee, that 50.1% (by population) of the Participating Subdivisions listed on Exhibit G expressed approval of the modification, amendment, or alteration of this Agreement in a writing.

X. *Termination.*

1. Unless otherwise agreed to by CVS and the Settling State in question, this Agreement or the Consent Judgment as to that Settling State and all of its terms (except Section XIII.P and any other non-admissibility provisions, which shall continue in full force and effect) shall be canceled and terminated with respect to the Settling State, and the Agreement and all orders issued by the courts in the Settling State pursuant to the Agreement shall become null and void and of no effect, only if one or more of the following conditions applies:

a. a Consent Judgment approving this Agreement without modification of any of the Agreement’s terms has not been entered as to the Settling State by a court of competent jurisdiction on or before one hundred eighty (180) days after the Effective Date; or

b. this Agreement has been disapproved by a court of competent jurisdiction to which it was presented for approval and/or entry (or, in the event of an appeal from or review of a decision of such a court to approve this Agreement and the Consent Judgment, by the court hearing such appeal or conducting such review), and the time to appeal from such disapproval has expired, or, in the event of an appeal from such disapproval, the appeal has been dismissed or the disapproval has been affirmed by the court of last resort to which such appeal has been taken and such dismissal or disapproval has become no longer subject to further appeal (including, without limitation, review by the United States Supreme Court).

2. If this Agreement is terminated with respect to a Settling State for whatever reason pursuant to Section XIII.X.1, then:

a. an applicable statute of limitation or any similar time requirement (excluding any statute of repose) shall be tolled from the date the Settling State signed this Agreement until the later of the time permitted by applicable law or for one year from the date of such termination, with the effect that CVS and the Settling State in question shall be in the same position with respect to the statute of limitation as they were at the time the Settling State filed its action; and

b. CVS and the Settling State in question shall jointly move the relevant court of competent jurisdiction for an order reinstating the actions and claims dismissed pursuant to the terms of this Agreement governing dismissal, with the effect that CVS and the Settling State in question shall be in the same position with respect to those actions and claims as they were at the time the action or claim was stayed or dismissed.

3. Unless CVS and the Enforcement Committee agree otherwise, this Agreement, with the exception of the Injunctive Relief Terms that have their own provisions on duration, shall terminate as to all Parties after the Payment Date for Payment Year 10, *provided* that CVS has performed its payment obligations under the Agreement as of that date. Notwithstanding any other provision in this Section XIII.X.3 or in this Agreement, all releases under this Agreement will remain effective in perpetuity.

Y. *Governing Law.* Except (1) as otherwise provided in this Agreement or (2) as necessary, in the sole judgment of the National Arbitration Panel, to promote uniformity of interpretation for matters within the scope of the National Arbitration Panel's authority, this Agreement shall be governed by and interpreted in accordance with the respective laws of each Settling State, without regard to the conflict of law rules of such Settling State, that is seeking to enforce the Agreement against CVS or against which CVS is seeking enforcement. Notwithstanding any other provision in this subsection on governing law, any disputes relating to the Settlement Fund Escrow shall be governed by and interpreted in accordance with the law of the state where the escrow agent has its primary place of business.

**EXHIBIT A**

**Alleged Harms**

The following expert reports that were served in connection with the case captioned *In re: National Prescription Opiate Litigation*, No. 1:17-md-2804 (N.D. Ohio), provide non-exclusive examples of Alleged Harms:

1. Expert reports of G. Caleb Alexander, M.D., M.S., dated March 24, 2019, April 16, 2021, and August 22, 2022;
2. Expert reports of David Cutler dated March 25, 2019, April 16, 2021, April 21, 2021, May 10, 2021, and August 22, 2022;
3. Expert report of David Herzberg, Ph.D., dated April 16, 2021;
4. Expert reports of Katherine M. Keyes, Ph.D., dated March 25, 2019, April 16, 2021, June 2, 2021, and August 22, 2022;
5. Expert reports of Dr. Anna Lembke, M.D., dated March 25, 2019, April 16, 2021, and August 22, 2022;
6. Expert report of Nancy Young, Ph.D, M.S.W., dated March 25, 2019 and April 16, 2021;
7. Expert report of Harvey Rosen, dated April 16, 2021; and
8. Expert report of Professor Thomas McGuire dated March 25, 2019.

## **EXHIBIT B**

### **Enforcement Committee Organization Bylaws**

#### **ARTICLE I**

These bylaws constitute the code of rules adopted by the Settling States and Participating Subdivisions for the creation of an Enforcement Committee (the “Committee”) to exist and operate during the term of the Agreement in connection with CVS and shall control the regulation and management of the Committee’s affairs.

#### **ARTICLE II**

##### **Purpose**

The Committee is organized for the sole purpose of evaluating and taking such action as deemed reasonable, necessary, and appropriate by the members of the Committee on the matters delegated to the Committee under that certain Settlement Agreement between the Settling States and CVS dated December 9, 2022.

#### **ARTICLE III**

##### **Members of the Committee**

**(1) Number of Members**

The Committee will consist of sixteen (16) members (the “Members”). Upon majority resolution of the Committee, the number of Members may be increased or decreased from time to time, but in no event shall a decrease have the effect of decreasing the total number of Members to less than seven Members.

**(2) Initial Members**

The Committee initially will consist of ten (10) Settling State Members and six (6) Participating Subdivision Members; three (3) of the Participating Subdivisions shall be counties and three (3) shall be municipalities. The initial Settling State Members are representatives from: Connecticut, Delaware, Illinois, Indiana, Louisiana, New York, North Carolina, Ohio, Tennessee, and Texas. The initial Participating Subdivision Members are: [●]. Until fifteen (15) months from the Effective Date contained in the Settlement Agreement, the Participating Subdivisions may designate their outside counsel to serve as their representative. After fifteen (15) months from the Effective Date, an employee or official of the Participating Subdivision must be the designated as the representative of the Participating Subdivision.

**(3) Term of Members**

The term of office for Members of the Committee will be until the end of the term of the Settlement Agreement unless and until a Member withdraws or resigns from the Committee.

**(4) Resignation**

Any Member may resign at any time by delivering written notice to the Chairperson of the Committee. Such resignation shall take effect upon receipt or, if later, at the time specified in the notice.

**(5) Removal**

(a) Any Member may be removed without cause, at any time, by a majority of the entire Committee, at a Regular or Special Meeting called for that purpose. Any Member under consideration of removal must first be notified about the consideration by written notice at least five days prior to the meeting at which the vote takes place.

(b) In the event that any Member is not a Settling State or a Participating Subdivision or the Member subsequently becomes a Later Litigating Subdivision, the Member shall be removed immediately without notice or vote of the Committee.

**(6) Vacancies**

In the event of a vacancy, the Members of the same type (Settling State or Participating Subdivision) shall select another Settling State or Participating Subdivision to fill that Member's position.

**(7) Compensation**

Members shall not receive any salaries or other compensation for their services, but, by resolution of the Committee, may be reimbursed for any actual expenses incurred in the performance of their duties for the Committee, as long as a majority of disinterested Members approve the reimbursement. Any reimbursement shall be sought from the Settlement Fund Administrator.

**ARTICLE IV**

**Conflicts of Interest and Code of Ethics**

If a Member, agent, or employee of the Committee has a conflict of interest, he or she may not participate in a vote, discussion, or decision about the matter. Each Member shall follow any applicable state or local law with respect to conflicts, gifts, and ethics.

**ARTICLE V**

**Committee Meetings**

**(1) Place of Meetings**

Meetings of the Committee will be held at any place that the Chairperson may designate, including by telephonic or electronic means.

**(2) Regular Meetings**

Regular meetings of the Committee shall be held as deemed necessary by the Chairperson or any three members.

**(3) Notice of Meetings**

Written notice of the date, time, place and subject of each meeting must be provided to the Members at least 72 hours before the scheduled time of the meeting, except when there is an emergency or urgent public necessity.

**(4) Quorum**

A majority of the incumbent Members (not counting vacancies) shall constitute a quorum for the purposes of convening a meeting or conducting business.

**(5) Voting and Proxy**

When it is necessary to vote on any matter before the Committee, Members may vote by electronic means as provided in these Bylaws. Proxy voting is permitted. In order for a matter to pass, the matter must have a majority vote of Members present and must have at least one vote from a Settling State Member and a Participating Subdivision Member. In the event that there is a Quorum, but no Settling State or Participating Subdivision Member is present, then a matter may pass with a simple majority vote.

**(6) Minutes**

The Committee shall prepare and keep minutes. The minutes must state the subject of each deliberation and indicate each vote, order, decision, or other action taken.

**ARTICLE VI**

**Officers**

**(1) Roster of Officers**

The Committee shall have a Chairperson, a Vice Chairperson, and a Secretary. The Committee may have at its discretion, such other officers as may be appointed by the Members of the Committee. One person may hold two or more offices, except those serving as Chairperson.

**(2) Election and Removal of Officers**

All officers shall serve two-year terms. The election shall be conducted at the first meeting of the fiscal year. Officers shall remain in office until their successors have been selected. Officers may serve consecutive terms without limit. The election of officers shall be by majority vote of the Members of the Committee attending the meeting.

**(3) Vacancies**

If a vacancy occurs during the term of office for any elected officer, the Members of the Committee shall elect a new officer to fill the remainder of the term as soon as practical, by majority vote of Members present.

**(4) Chairperson**

The Chairperson will supervise and control the affairs of the Committee and shall exercise such supervisory powers as may be given him/her by the Members of the Committee. The Chairperson will perform all duties incident to such office and such other duties as may be provided in these bylaws or as may be prescribed from time to time by the Committee. The Chairperson shall preside at all meetings and shall exercise parliamentary control in accordance with Robert's Rules of Order.

**(5) Vice Chairperson**

The Vice Chairperson shall act in place of the Chairperson in the event of the Chairperson's absence, inability, or refusal to act, and shall exercise and discharge such other duties as may be required by the Committee. The Vice Chairperson shall serve as the parliamentarian and interpret any ambiguities of the bylaws.

**(6) Secretary**

The Secretary will keep and maintain all records related to the Committee and take minutes of all meetings.

**(7) Records**

All elected officers and committee chairpersons shall relinquish their records to the Chairperson immediately upon the completion of their term of office or completion of a project.

**(8) Resignation**

An officer may resign the office while not resigning membership from the Committee, by submitting a letter to the Chairperson. Vacancies occurring in any office shall be appointed for the remainder of the term.

**ARTICLE VII**

**Duties**

**(1) Prior to the Effective Date**

The Committee shall be responsible for any additional negotiations with CVS, including, but not limited to, negotiating extensions of any periods created by the Settlement Agreement, except that any additional negotiations related to the Injunctive Relief Terms (Exhibit [●]) shall be handled by the States Injunctive Relief Committee in accordance with the terms of Exhibit [●].

**(2) After the Effective Date**

The Committee shall establish procedures for the receipt of notices that a dispute exists concerning the Agreement and review of such disputes, pursuant to Section [●] of the Agreement. Members may engage with CVS, Settling States, and Participating Subdivisions attempting to resolve any dispute without further action by the Committee. The Committee may request additional information from CVS, Settling States, and Participating Subdivisions to the extent the Committee believes such information is necessary to understand, resolve, or provide advice related to a dispute. The Committee shall endeavor to provide advice relative to the dispute no later than 60 days after receipt of notice.

**ARTICLE VIII**

**Rules of Procedure**

The proceedings and business of the Committee shall be governed by Robert's Rules of Order unless otherwise waived by the Committee.



**ARTICLE IX**  
**Operations**

**(1) Records**

The Committee will keep correct and complete records and will also keep minutes of the proceedings of the Committee meetings and Committees. The Committee will keep such records at its principal place of business at a place designated by the Chairperson.

All elected officers and committee chairpersons shall relinquish their records to the Chairperson, immediately upon the completion of their term of office.

**(2) Inspection of Books and Records**

The minutes of a meeting are public records and shall be available for public inspection and copying on request to the Committee's Chairperson or the Chairperson's designee.

**(3) Amendments**

The bylaws may be amended at any time by a vote of a majority of Members present and must have at least one vote from a Settling State Member and a Participating Subdivision Member. In the event that there is a Quorum, but no Settling State or Participating Subdivision Member is present, then a matter may pass with a simple majority vote.

## **EXHIBIT C**

### **Litigating Subdivisions**

- |   |                                  |
|---|----------------------------------|
| 1. Alabaster City, Alabama                      | 41. Dora City, Alabama           |
| 2. Albertville City, Alabama                    | 42. Double Springs Town, Alabama |
| 3. Allred, Hal (Sheriff, Lamar County), Alabama | 43. Douglas Town, Alabama        |
| 4. Arab City, Alabama                           | 44. East Brewton City, Alabama   |
| 5. Ashville City, Alabama                       | 45. Elmore County, Alabama       |
| 6. Athens City, Alabama                         | 46. Enterprise City, Alabama     |
| 7. Atalla City, Alabama                         | 47. Fairhope City, Alabama       |
| 8. Auburn City, Alabama                         | 48. Fayette City, Alabama        |
| 9. Baldwin County, Alabama                      | 49. Fayette County, Alabama      |
| 10. Bay Minette City, Alabama                   | 50. Florence City, Alabama       |
| 11. Berry Town, Alabama                         | 51. Foley City, Alabama          |
| 12. Bessemer City, Alabama                      | 52. Fort Deposit Town, Alabama   |
| 13. Bibb County, Alabama                        | 53. Franklin County, Alabama     |
| 14. Birmingham City, Alabama                    | 54. Fultondale City, Alabama     |
| 15. Boaz City, Alabama                          | 55. Gadsden City, Alabama        |
| 16. Brewton City, Alabama                       | 56. Gilbertown Town, Alabama     |
| 17. Bullock County, Alabama                     | 57. Grant Town, Alabama          |
| 18. Butler Town, Alabama                        | 58. Graysville City, Alabama     |
| 19. Calera City, Alabama                        | 59. Gulf Shores City, Alabama    |
| 20. Calhoun County, Alabama                     | 60. Guntersville City, Alabama   |
| 21. Camp Hill Town, Alabama                     | 61. Haleyville City, Alabama     |
| 22. Cedar Bluff Town, Alabama                   | 62. Hartselle City, Alabama      |
| 23. Centre City, Alabama                        | 63. Helena City, Alabama         |
| 24. Centreville City, Alabama                   | 64. Homewood City, Alabama       |
| 25. Cherokee County, Alabama                    | 65. Hoover City, Alabama         |
| 26. Cherokee Town, Alabama                      | 66. Hueytown City, Alabama       |
| 27. Childersburg City, Alabama                  | 67. Huntsville City, Alabama     |
| 28. Chilton County, Alabama                     | 68. Irondale City, Alabama       |
| 29. Clanton City, Alabama                       | 69. Jackson County, Alabama      |
| 30. Coffee County, Alabama                      | 70. Jacksonville City, Alabama   |
| 31. Colbert County, Alabama                     | 71. Jasper City, Alabama         |
| 32. Columbiana City, Alabama                    | 72. Jefferson County, Alabama    |
| 33. Conecuh County, Alabama                     | 73. Lamar County, Alabama        |
| 34. Cullman City, Alabama                       | 74. Lauderdale County, Alabama   |
| 35. Cullman County, Alabama                     | 75. Lawrence County, Alabama     |
| 36. Dadeville City, Alabama                     | 76. Leesburg City, Alabama       |
| 37. Dallas County, Alabama                      | 77. Leighton Town, Alabama       |
| 38. Daphne City, Alabama                        | 78. Lincoln City, Alabama        |
| 39. Decatur City, Alabama                       | 79. Loxley Town, Alabama         |
| 40. Demopolis City, Alabama                     | 80. Madison County, Alabama      |
|   | 81. Marengo County, Alabama      |

- |   |   |
|---|---|
| 82. Marion County, Alabama                            | 127. Trussville City, Alabama                       |
| 83. Marshall County, Alabama                          | 128. Tuscaloosa City, Alabama                       |
| 84. Millbrook City, Alabama                           | 129. Tuscaloosa County, Alabama                     |
| 85. Mobile City, Alabama                              | 130. Tuscumbia City (AL)                            |
| 86. Mobile County, Alabama                            | 131. Union Springs City, Alabama                    |
| 87. Moody City, Alabama                               | 132. Vernon City, Alabama                           |
| 88. Morgan County, Alabama                            | 133. Vestavia Hills City, Alabama                   |
| 89. Moulton City, Alabama                             | 134. Walker County, Alabama                         |
| 90. Mountain Brook City, Alabama                      | 135. West Blocton Town, Alabama                     |
| 91. Munford Town, Alabama                             | 136. Wetumpkia City, Alabama                        |
| 92. Northport City, Alabama                           | 137. Wilcox County, Alabama                         |
| 93. Oakman Town, Alabama                              | 138. Winston County, Alabama                        |
| 94. Opelika City, Alabama                             | 139. Yerby, Byron (Sheriff Fayette County), Alabama |
| 95. Opp City, Alabama                                 | 140. Arizona Municipal Risk Retention Pool, Arizona |
| 96. Orange Beach City, Alabama                        | 141. Cochise County, Arizona                        |
| 97. Ozark City, Alabama                               | 142. Kingman City, Arizona                          |
| 98. Pelham City, Alabama                              | 143. Maricopa County, Arizona                       |
| 99. Pettway, Mark (Sheriff Jefferson County), Alabama | 144. Mohave County, Arizona                         |
| 100. Phenix City, Alabama                             | 145. Navajo County, Arizona                         |
| 101. Pickens County, Alabama                          | 146. Phoenix City, Arizona                          |
| 102. Piedmont City, Alabama                           | 147. Yuma County, Arizona                           |
| 103. Pike County, Alabama                             | 148. Alameda County, California                     |
| 104. Pleasant Grove City, Alabama                     | 149. Amador County, California                      |
| 105. Prattville City, Alabama                         | 150. Anaheim City, California                       |
| 106. Prichard City, Alabama                           | 151. Butte County, California                       |
| 107. Ragland City, Alabama                            | 152. Calaveras County, California                   |
| 108. Rainbow City, Alabama                            | 153. Chico City, California                         |
| 109. Randolph County, Alabama                         | 154. Chula Vista City, California                   |
| 110. Red Bay City, Alabama                            | 155. Clearlake City, California                     |
| 111. Roanoke City, Alabama                            | 156. Costa Mesa City, California                    |
| 112. Russellville City, Alabama                       | 157. Del Norte County, California                   |
| 113. Saraland City, Alabama                           | 158. Dublin City, California                        |
| 114. Semmes City, Alabama                             | 159. El Dorado County, California                   |
| 115. Selma City, Alabama                              | 160. Encinitas City, California                     |
| 116. Sheffield City, Alabama                          | 161. Eureka City, California                        |
| 117. Slocumb City, Alabama                            | 162. Fresno County, California                      |
| 118. Spanish Fort City, Alabama                       | 163. Fullerton City, California                     |
| 119. Springville City, Alabama                        | 164. Humboldt County, California                    |
| 120. Sumiton City, Alabama                            | 165. Huntington Beach City, California              |
| 121. Summerdale Town, Alabama                         | 166. Imperial County, California                    |
| 122. Sylacauga City, Alabama                          | 167. Inyo County, California                        |
| 123. Talladega City, Alabama                          | 168. La Habra City, California                      |
| 124. Talladega County, Alabama                        | 169. La Mesa City, California                       |
| 125. Thomasville City, Alabama                        | 170. Laguna Beach City, California                  |
| 126. Troy City, Alabama                               |   |

171.	Lakeport City, California	216.	Black Hawk City, Colorado
172.	Lassen County, California	217.	Boulder County, Colorado
173.	Los Angeles City, California	218.	Brighton City, Colorado
174.	Los Angeles County, California	219.	Broomfield City and County, Colorado
175.	Madera County, California	220.	Commerce City, Colorado
176.	Marin County, California	221.	Denver City and County, Colorado
177.	Mariposa County, California	222.	Federal Heights City, Colorado
178.	Mendocino County, California	223.	Fremont County, Colorado
179.	Merced County, California	224.	Greeley City, Colorado
180.	Modoc County, California	225.	Hudson Town, Colorado
181.	Mono County, California	226.	Jefferson County, Colorado
182.	Monterey County, California	227.	Larimer County, Colorado
183.	Murrieta City, California	228.	Mesa County, Colorado
184.	Napa County, California	229.	Northglenn City, Colorado
185.	Nevada County, California	230.	Pueblo County, Colorado
186.	Oxnard City, California	231.	Sheridan City, Colorado
187.	Placentia City, California	232.	Teller County, Colorado
188.	Placer County, California	233.	Thornton City, Colorado
189.	Plumas County, California	234.	Westminster City, Colorado
190.	Riverside County, California	235.	Beacon Falls Town, Connecticut
191.	Sacramento City, California	236.	Berlin Town, Connecticut
192.	Sacramento County, California	237.	Bethlehem Town, Connecticut
193.	San Bernardino County, California	238.	Bridgeport City, Connecticut
194.	San Clemente City, California	239.	Bristol City, Connecticut
195.	San Diego County, California	240.	Coventry Town, Connecticut
196.	San Jose City, California	241.	East Hartford Town, Connecticut
197.	San Leandro Unified School District, California	242.	Enfield Town, Connecticut
198.	San Luis Obispo County, California	243.	Fairfield Town, Connecticut
199.	Santa Ana City, California	244.	Middlebury Town, Connecticut
200.	Santa Clara County, California	245.	Middletown City, Connecticut
201.	Santa Cruz County, California	246.	Milford City, Connecticut
202.	Shasta County, California	247.	Monroe Town, Connecticut
203.	Sonoma County, California	248.	Naugatuck Town, Connecticut
204.	Sutter County, California	249.	New Milford Town, Connecticut
205.	Tehama County, California	250.	Newtown Town, Connecticut
206.	Trinity County, California	251.	North Haven Town, Connecticut
207.	Tulare County, California	252.	Norwich City, Connecticut
208.	Tuolumne County, California	253.	Oxford Town, Connecticut
209.	Ventura County, California	254.	Prospect Town, Connecticut
210.	Westminster City, California	255.	Roxbury Town, Connecticut
211.	Yolo County, California	256.	Seymour Town, Connecticut
212.	Yuba County, California	257.	Shelton City, Connecticut
213.	Adams County, Colorado	258.	Southbury Town, Connecticut
214.	Arapahoe County, Colorado	259.	Southington Town, Connecticut
215.	Aurora City, Colorado	260.	Stratford Town, Connecticut

- |   |  |
|---|--|
| 261. Thomaston Town, Connecticut                              | 303. Cobb County, Georgia                          |
| 262. Tolland Town, Connecticut                                | 304. Columbia County, Georgia                      |
| 263. Torrington City, Connecticut                             | 305. Columbus City, Georgia                        |
| 264. Waterbury City, Connecticut                              | 306. Cook County, Georgia                          |
| 265. West Haven City, Connecticut                             | 307. Crisp County, Georgia                         |
| 266. Wethersfield Town, Connecticut                           | 308. Dade County, Georgia                          |
| 267. Windham Town, Connecticut                                | 309. Damascus City, Georgia                        |
| 268. Wolcott Town, Connecticut                                | 310. Davis, David (Sheriff Bibb County), Georgia   |
| 269. Woodbury Town, Connecticut                               | 311. Dawson County, Georgia                        |
| 270. Dover City, Delaware                                     | 312. Decatur County, Georgia                       |
| 271. Kent County, Delaware                                    | 313. Deese, Terry (Sheriff Peach County), Georgia  |
| 272. Seaford City, Delaware                                   | 314. Dekalb County, Georgia                        |
| 273. Sussex County, Delaware                                  | 315. Dooly County, Georgia                         |
| 274. Albany City, Georgia                                     | 316. Dougherty County, Georgia                     |
| 275. Appling County, Georgia                                  | 317. Early County, Georgia                         |
| 276. Arlington City, Georgia                                  | 318. Effingham County, Georgia                     |
| 277. Athens-Clarke County, Georgia                            | 319. Elbert County, Georgia                        |
| 278. Atlanta City, Georgia                                    | 320. Emanuel County, Georgia                       |
| 279. Augusta-Richmond County consolidated government, Georgia | 321. Evans County, Georgia                         |
| 280. Bainbridge City, Georgia                                 | 322. Fayette County, Georgia                       |
| 281. Banks County, Georgia                                    | 323. Fitzgerald City, Georgia                      |
| 282. Bartow County, Georgia                                   | 324. Flood County, Georgia                         |
| 283. Ben Hill County, Georgia                                 | 325. Forsyth County, Georgia                       |
| 284. Berry, Scott (Sheriff Oconee County), Georgia            | 326. Fulton County, Georgia                        |
| 285. Blakely City, Georgia                                    | 327. Gainesville City, Georgia                     |
| 286. Bohannon, Preston (Sheriff Jeff Davis County), Georgia   | 328. Glascock County, Georgia                      |
| 287. Brantley County, Georgia                                 | 329. Glynn County, Georgia                         |
| 288. Bulloch County, Georgia                                  | 330. Greene County, Georgia                        |
| 289. Burke County, Georgia                                    | 331. Gwinnett County, Georgia                      |
| 290. Butts County, Georgia                                    | 332. Habersham County, Georgia                     |
| 291. Camden County, Georgia                                   | 333. Hall County, Georgia                          |
| 292. Candler County, Georgia                                  | 334. Hancock County, Georgia                       |
| 293. Carroll County, Georgia                                  | 335. Hancock, H.W. (Sheriff Crisp County), Georgia |
| 294. Carter, John (Sheriff Wayne County), Georgia             | 336. Henry County, Georgia                         |
| 295. Cartersville City, Georgia                               | 337. Houston County, Georgia                       |
| 296. Catoosa County, Georgia                                  | 338. Irwin County, Georgia                         |
| 297. Charlton County, Georgia                                 | 339. Jackson County, Georgia                       |
| 298. Chattooga County, Georgia                                | 340. Jasper County, Georgia                        |
| 299. Cherokee County, Georgia                                 | 341. Jeff Davis County, Georgia                    |
| 300. Clay County, Georgia                                     | 342. Jefferson County, Georgia                     |
| 301. Clayton County, Georgia                                  | 343. Johnson County, Georgia                       |
| 302. Clinch County, Georgia                                   | 344. Jones County, Georgia                         |

345. Jump, E. Neal (Sheriff Glynn County), Georgia
346. Langford, Gary (Sheriff Murray County), Georgia
347. Laurens County, Georgia
348. Lee County, Georgia
349. Liberty County, Georgia
350. Lincoln County, Georgia
351. Long County, Georgia
352. Lowndes County, Georgia
353. Lumpkin County, Georgia
354. Macon County, Georgia
355. Macon-Bibb County, Georgia
356. Madison County, Georgia
357. Massee, William (Sheriff Baldwin County), Georgia
358. McDuffie County, Georgia
359. McIntosh County, Georgia
360. Melton, Mark (Sheriff Appling County), Georgia
361. Milledgeville City, Georgia
362. Monroe County, Georgia
363. Montgomery County, Georgia
364. Newton County, Georgia
365. Oconee County, Georgia
366. Oglethorpe County, Georgia
367. Peach County, Georgia
368. Pike County, Georgia
369. Polk County, Georgia
370. Pulaski County, Georgia
371. Rabun County, Georgia
372. Randolph County, Georgia
373. Rockdale County, Georgia
374. Rome City, Georgia
375. Sandy Springs City, Georgia
376. Savannah City, Georgia
377. Scarbrough, Gene (Sheriff Tift County), Georgia
378. Screven County, Georgia
379. Seminole County, Georgia
380. Spalding County, Georgia
381. Springfield City, Georgia
382. Stephens County, Georgia
383. Sumter County, Georgia
384. Taliaferro County, Georgia
385. Talton, Cullen (Sheriff Houston County), Georgia
386. Tattnall County, Georgia
387. Tifton City, Georgia
388. Toombs County, Georgia
389. Towns County, Georgia
390. Troup County, Georgia
391. Twiggs County, Georgia
392. Union County, Georgia
393. Walton County, Georgia
394. Warren County, Georgia
395. Washington County, Georgia
396. Wayne County, Georgia
397. Whitfield County, Georgia
398. Wilkes County, Georgia
399. Woodbury City, Georgia
400. Wooten, Doyle (Sheriff Coffee County), Georgia
401. Worth County, Georgia
402. Kaua'i County, Hawai'i
403. Ada County, Idaho
404. Adams County, Idaho
405. Bannock County, Idaho
406. Bingham County, Idaho
407. Blaine County, Idaho
408. Boise City, Idaho
409. Boise County, Idaho
410. Bonneville County, Idaho
411. Camas County, Idaho
412. Canyon County, Idaho
413. Caribou County, Idaho
414. Cassia County, Idaho
415. Chubbuck City, Idaho
416. Elmore County, Idaho
417. Gooding County, Idaho
418. Latah County, Idaho
419. Minidoka County, Idaho
420. Owyhee County, Idaho
421. Payette County, Idaho
422. Pocatello City, Idaho
423. Preston City, Idaho
424. Twin Falls City, Idaho
425. Twin Falls County, Idaho
426. Bond County, Illinois
427. Boone County, Illinois
428. Bureau County, Illinois

- |   |                                    |
|---|------------------------------------|
| 429. Calhoun County, Illinois                                 | 470. Wabash County, Illinois       |
| 430. Champaign County, Illinois                               | 471. West Frankfort City, Illinois |
| 431. Chicago City, Illinois                                   | 472. White County, Illinois        |
| 432. Chicago Public School District 299, Illinois             | 473. Will County, Illinois         |
| 433. Christian County, Illinois                               | 474. Winnebago County, Illinois    |
| 434. Coles County, Illinois                                   | 475. Alexandria City, Indiana      |
| 435. Cook County, Illinois                                    | 476. Allen County, Indiana         |
| 436. Dekalb County, Illinois                                  | 477. Atlanta Town, Indiana         |
| 437. Dupage County, Illinois                                  | 478. Beech Grove City, Indiana     |
| 438. East Aurora Public Schools, District 131, Illinois       | 479. Benton County, Indiana        |
| 439. Franklin County, Illinois                                | 480. Blackford County, Indiana     |
| 440. Harrisburg City, Illinois                                | 481. Bloomington City, Indiana     |
| 441. Henry County, Illinois                                   | 482. Brownstown Town, Indiana      |
| 442. Herrin City, Illinois                                    | 483. Chandler Town, Indiana        |
| 443. Jasper County, Illinois                                  | 484. Connersville City, Indiana    |
| 444. Jefferson County, Illinois                               | 485. Danville Town, Indiana        |
| 445. Johnson County, Illinois                                 | 486. Delaware County, Indiana      |
| 446. Joliet Public Schools, District 204, Illinois            | 487. Evansville City, Indiana      |
| 447. Kane County, Illinois                                    | 488. Fishers City, Indiana         |
| 448. Kankakee County, Illinois                                | 489. Fort Wayne City, Indiana      |
| 449. Kendall County, Illinois                                 | 490. Franklin City, Indiana        |
| 450. Logan County, Illinois                                   | 491. Franklin County, Indiana      |
| 451. Lawrence County, Illinois                                | 492. Gary City, Indiana            |
| 452. Macon County, Illinois                                   | 493. Greenwood City, Indiana       |
| 453. Macoupin County, Illinois                                | 494. Hammond City, Indiana         |
| 454. Marion City, Illinois                                    | 495. Harrison County, Indiana      |
| 455. Marion County, Illinois                                  | 496. Hartford City, Indiana        |
| 456. McHenry County, Illinois                                 | 497. Howard County, Indiana        |
| 457. Piatt County, Illinois                                   | 498. Huntington City, Indiana      |
| 458. Princeton City, Illinois                                 | 499. Indianapolis City, Indiana    |
| 459. Putnam County, Illinois                                  | 500. Jackson County, Indiana       |
| 460. Rock Island County, Illinois                             | 501. Jasper City, Indiana          |
| 461. Rockford City, Illinois                                  | 502. Jay County, Indiana           |
| 462. Saline County, Illinois                                  | 503. Jeffersonville City, Indiana  |
| 463. Sangamon County, Illinois                                | 504. Jennings County, Indiana      |
| 464. Schuyler County, Illinois                                | 505. Lafayette City, Indiana       |
| 465. Shelby County, Illinois                                  | 506. Lake County, Indiana          |
| 466. Stephenson County, Illinois                              | 507. LaPorte County, Indiana       |
| 467. Thornton High Schools, District 205, Illinois            | 508. Lawrence City, Indiana        |
| 468. Thornton Fractional High Schools, District 215, Illinois | 509. Lawrence County, Indiana      |
| 469. Union County, Illinois                                   | 510. Logansport City, Indiana      |
|   | 511. Marion County, Indiana        |
|   | 512. Marshall County, Indiana      |
|   | 513. Martinsville City, Indiana    |
|   | 514. Monroe County, Indiana        |
|   | 515. Montpelier City, Indiana      |

516.	Moorestown, Indiana	562.	Dallas County, Iowa
517.	Morgan County, Indiana	563.	Delaware County, Iowa
518.	Muncie City, Indiana	564.	Des Moines County, Iowa
519.	New Castle City, Indiana	565.	Emmet County, Iowa
520.	Noblesville City, Indiana	566.	Fayette County, Iowa
521.	Pendleton Town, Indiana	567.	Fremont County, Iowa
522.	Peru City, Indiana	568.	Hamilton County, Iowa
523.	Plainfield Town, Indiana	569.	Hancock County, Iowa
524.	Porter County, Indiana	570.	Hardin County, Iowa
525.	Portland City, Indiana	571.	Harrison County, Iowa
526.	Pulaski County, Indiana	572.	Henry County, Iowa
527.	Richmond City, Indiana	573.	Howard County, Iowa
528.	Ripley County, Indiana	574.	Humboldt County, Iowa
529.	Scott County, Indiana	575.	Ida County, Iowa
530.	Seymour City, Indiana	576.	Jasper County, Iowa
531.	Sheridan Town, Indiana	577.	Johnson County, Iowa
532.	South Bend City, Indiana	578.	Jones County, Iowa
533.	St. Joseph County, Indiana	579.	Keokuk County, Iowa
534.	Starke County, Indiana	580.	Lee County, Iowa
535.	Terre Haute City, Indiana	581.	Lyon County, Iowa
536.	Tippecanoe County, Indiana	582.	Madison County, Iowa
537.	Upland Town, Indiana	583.	Mahaska County, Iowa
538.	Vanderburgh County, Indiana	584.	Marion County, Iowa
539.	Vigo County, Indiana	585.	Mills County, Iowa
540.	West Lafayette City, Indiana	586.	Mitchell County, Iowa
541.	Westfield City, Indiana	587.	Monroe County, Iowa
542.	Zionsville Town, Indiana	588.	Montgomery County, Iowa
543.	Adair County, Iowa	589.	Muscatine County, Iowa
544.	Adams County, Iowa	590.	O'Brien County, Iowa
545.	Audubon County, Iowa	591.	Osceola County, Iowa
546.	Allamakee County, Iowa	592.	Plymouth County, Iowa
547.	Appanoose County, Iowa	593.	Pocahontas County, Iowa
548.	Benton County, Iowa	594.	Polk County, Iowa
549.	Black Hawk County, Iowa	595.	Pottawattamie County, Iowa
550.	Bremer County, Iowa	596.	Poweshiek County, Iowa
551.	Buchanan County, Iowa	597.	Sac County, Iowa
552.	Buena Vista County, Iowa	598.	Scott County, Iowa
553.	Calhoun County, Iowa	599.	Shelby County, Iowa
554.	Carroll County, Iowa	600.	Sioux County, Iowa
555.	Cedar County, Iowa	601.	Tama County, Iowa
556.	Cerro Gordo County, Iowa	602.	Taylor County, Iowa
557.	Cherokee County, Iowa	603.	Union County, Iowa
558.	Chickasaw County, Iowa	604.	Webster County, Iowa
559.	Clay County, Iowa	605.	Winnebago County, Iowa
560.	Clayton County, Iowa	606.	Winneshiek County, Iowa
561.	Clinton County, Iowa	607.	Worth County, Iowa



- |  |  |
|--|--|
| 608. Wright County, Iowa                       | 650. Fayette County Public Schools, Kentucky   |
| 609. Allen County, Kansas                      | 651. Floyd County, Kentucky                    |
| 610. Barber County, Kansas                     | 652. Franklin County, Kentucky                 |
| 611. Bourbon County, Kansas                    | 653. Green County, Kentucky                    |
| 612. Cowley County, Kansas                     | 654. Greenup City, Kentucky                    |
| 613. Dickinson County, Kansas                  | 655. Greenup County, Kentucky                  |
| 614. Elk County, Kansas                        | 656. Hardin County, Kentucky                   |
| 615. Elkhardt City, Kansas                     | 657. Harlan City, Kentucky                     |
| 616. Finney County, Kansas                     | 658. Harlan County, Kentucky                   |
| 617. Grant County, Kansas                      | 659. Harrison County Public Schools, Kentucky  |
| 618. Greenwood County, Kansas                  | 660. Hart County Public Schools, Kentucky      |
| 619. Johnson County, Kansas                    | 661. Henderson City, Kentucky                  |
| 620. Kansas City, Kansas                       | 662. Henderson County, Kentucky                |
| 621. Leavenworth County, Kansas                | 663. Henry County, Kentucky                    |
| 622. Manter City, Kansas                       | 664. Hopkins County, Kentucky                  |
| 623. Meade County, Kansas                      | 665. Hyden City, Kentucky                      |
| 624. Morton County, Kansas                     | 666. Jefferson County Public Schools, Kentucky |
| 625. Overland Park City, Kansas                | 667. Jenkins City, Kentucky                    |
| 626. Reno County, Kansas                       | 668. Jessamine County, Kentucky                |
| 627. Sedgwick County, Kansas                   | 669. Johnson County Public Schools, Kentucky   |
| 628. Seward County, Kansas                     | 670. Kenton County, Kentucky                   |
| 629. Stanton County, Kansas                    | 671. Knott County, Kentucky                    |
| 630. Ulysses City, Kansas                      | 672. Larue County Public Schools, Kentucky     |
| 631. Wabaunsee County, Kansas                  | 673. Lawrence County, Kentucky                 |
| 632. Wichita City, Kansas                      | 674. Lawrence County Public Schools, Kentucky  |
| 633. Wyandotte County, Kansas                  | 675. Lee County, Kentucky                      |
| 634. Adair County, Kentucky                    | 676. Lexington-Fayette Urban County, Kentucky  |
| 635. Bellefont City, Kentucky                  | 677. London City, Kentucky                     |
| 636. Benham City, Kentucky                     | 678. Louisville-Jefferson County, Kentucky     |
| 637. Boone County, Kentucky                    | 679. Loyall City, Kentucky                     |
| 638. Bourbon County, Kentucky                  | 680. Lynch City, Kentucky                      |
| 639. Boyd County, Kentucky                     | 681. Madison County, Kentucky                  |
| 640. Boyle County, Kentucky                    | 682. Manchester City, Kentucky                 |
| 641. Breckinridge County, Kentucky             | 683. Marshall County, Kentucky                 |
| 642. Breathitt County Public Schools, Kentucky | 684. Martin County Public Schools, Kentucky    |
| 643. Buckhorn City, Kentucky                   | 685. McCracken County, Kentucky                |
| 644. Bullitt County Public Schools, Kentucky   |  |
| 645. Clark County, Kentucky                    |  |
| 646. Covington City, Kentucky                  |  |
| 647. Edmonson County Fiscal Court, Kentucky    |  |
| 648. Estill County, Kentucky                   |  |
| 649. Estill County Public Schools, Kentucky    |  |

- |  |  |
|--|--|
| 686. Meade County, Kentucky  | 721. Bastrop City, Louisiana                                     |
| 687. Menifee County Public Schools, Kentucky   | 722. Baton Rouge City, Louisiana                                 |
| 688. Montgomery County, Kentucky   | 723. Beauregard Parish Police Jury, Louisiana                    |
| 689. Morehead City, Kentucky   | 724. Benton Fire District 4, Louisiana                           |
| 690. Ohio County, Kentucky   | 725. Berwick Town, Louisiana                                     |
| 691. Oldham County, Kentucky   | 726. Bogalusa City, Louisiana                                    |
| 692. Owsley County, Kentucky   | 727. Bossier City, Louisiana                                     |
| 693. Owsley County Public Schools, Kentucky  | 728. Bossier Parish, Louisiana                                   |
| 694. Paducah City, Kentucky  | 729. Caddo Fire District 1, Louisiana                            |
| 695. Pendleton County, Kentucky  | 730. Caddo Parish, Louisiana                                     |
| 696. Perry County, Kentucky  | 731. Calcasieu Parish Policy Jury, Louisiana                     |
| 697. Pike County, Kentucky   | 732. Caldwell Parish, Louisiana                                  |
| 698. Pineville City, Kentucky  | 733. Cameron Parish, Louisiana                                   |
| 699. Pippa Passes City, Kentucky   | 734. Catahoula Parish Police Jury, Louisiana                     |
| 700. Pulaski County, Kentucky  | 735. Champagne, Greg (Sheriff St. Charles Parish), Louisiana     |
| 701. Russell City, Kentucky  | 736. Claiborne Parish, Louisiana                                 |
| 702. Scott County, Kentucky  | 737. Concordia Parish, Louisiana                                 |
| 703. Shelby County, Kentucky   | 738. Craft, John (Sheriff Vernon Parish), Louisiana              |
| 704. South Shore City, Kentucky  | 739. Delhi Town, Louisiana                                       |
| 705. Vanceburg City, Kentucky  | 740. Desoto Fire District 8, Louisiana                           |
| 706. Warren County, Kentucky   | 741. Donaldsonville City, Louisiana                              |
| 707. Whitesburg City, Kentucky   | 742. East Carroll Parish Police Jury, Louisiana                  |
| 708. Woodford County, Kentucky   | 743. Edwards, Toney (Sheriff Catahoula Parish), Louisiana        |
| 709. Wolfe County Public Schools, Kentucky   | 744. Eunice City, Louisiana                                      |
| 710. Worthington City, Kentucky  | 745. Evangeline Parish Police Jury, Louisiana                    |
| 711. Acadia-St. Landry Hospital Service District d/b/a Acadia-St. Landry Hospital, Louisiana | 746. Falcon, Leland (Sheriff Assumption Parish), Louisiana       |
| 712. Ackal, Louis (Sheriff Iberia Parish), Louisiana   | 747. Ferriday Town, Louisiana                                    |
| 713. Alexandria City, Louisiana  | 748. Franklin City, Louisiana                                    |
| 714. Anderson, Douglas (Sheriff Avoyelles Parish), Louisiana                                 | 749. Franklin Parish, Louisiana                                  |
| 715. Anslum, Scott (Sheriff St. Mary Parish), Louisiana                                      | 750. Garber, Mark (Sheriff Lafayette Parish), Louisiana          |
| 716. Ascension Parish, Louisiana   | 751. Gautreaux, Sid (Sheriff East Baton Rouge Parish), Louisiana |
| 717. Ascension Parish School Board, Louisiana  | 752. Gilley, Gary (Sheriff Richland Parish), Louisiana           |
| 718. Assumption Parish Police Jury, Louisiana  | 753. Gramercy Town, Louisiana                                    |
| 719. Avoyelles Parish Police Jury, Louisiana   | 754. Grant Parish, Louisiana                                     |
| 720. Baldwin Town, Louisiana   |  |

- |  |   |
|--|---|
| 755. Guidroz, Bobby (Sheriff St. Landry Parish), Louisiana   | 781. McCain, Steven (Sheriff Grant Parish), Louisiana   |
| 756. Gusman, Marlin (Sheriff Orleans Parish), Louisiana  | 782. Monroe City, Louisiana   |
| 757. Hospital Service District No. 1 of the Parish of Avoyelles, State of Louisiana d/b/a Bunkie General Hospital, Louisiana | 783. Morehouse Parish Police Jury, Louisiana  |
| 758. Hospital Service District No. 1 of the Parish of Lasalle, State of Louisiana d/b/a Hardtner Medical Center, Louisiana   | 784. Natchitoches Parish Council, Louisiana   |
| 759. Hebert, Douglas (Sheriff Allen Parish), Louisiana   | 785. New Iberia City, Louisiana   |
| 760. Hedrick, Kenneth (Sheriff Concordia Parish), Louisiana  | 786. North Caddo Hospital Service District d/b/a North Caddo Medical Center, Louisiana                                |
| 761. Hilton, William (Sheriff Rapides Parish), Louisiana   | 787. Opelousas City, Louisiana  |
| 762. Iberia Parish, Louisiana  | 788. Opelousas General Hospital Authority, A Louisiana Public Trust, d/b/a Opelousas General Health System, Louisiana |
| 763. Iberia Parish School Board, Louisiana   | 789. Ouachita Parish Police Jury, Louisiana   |
| 764. Jackson Parish Police Jury, Louisiana   | 790. Patterson City, Louisiana  |
| 765. Jefferson Davis Parish Police Jury, Louisiana   | 791. Pearl River Town, Louisiana  |
| 766. Jefferson Parish, Louisiana   | 792. Philley, Jerry (Sheriff West Carroll Parish), Louisiana  |
| 767. Jefferson Parish Hospital Service District 1, Louisiana   | 793. Pineville City, Louisiana  |
| 768. Jefferson Parish Hospital Service District 2, Louisiana   | 794. Rapides Parish Police Jury, Louisiana  |
| 769. Jones, Rickey (Sheriff Tensas Parish), Louisiana  | 795. Red River Fire District, Louisiana   |
| 770. Kenner City, Louisiana  | 796. Red River Parish, Louisiana  |
| 771. Lafourche Parish, Louisiana   | 797. Richardson, Ronald (Sheriff Sabine Parish), Louisiana  |
| 772. LaFourche Parish School Board, Louisiana  | 798. Richland Parish, Louisiana   |
| 773. Lake Charles City, Louisiana  | 799. Richwood Town, Louisiana   |
| 774. Lake Providence Town, Louisiana   | 800. Russel, Jay (Sheriff Ouachita Parish), Louisiana   |
| 775. LaSalle Parish, Louisiana   | 801. Sabine Parish Police Jury, Louisiana   |
| 776. Lopinto, Joseph (Sheriff Jefferson Parish), Louisiana   | 802. Saint Martinville City, Louisiana  |
| 777. Lutch Town, Louisiana   | 803. Seal, Randy (Sheriff Washington Parish), Louisiana   |
| 778. Madisonville Town, Louisiana  | 804. Shreveport City, Louisiana   |
| 779. Mancuso, Tony (Sheriff Calcasieu Parish), Louisiana   | 805. Slidell City, Louisiana  |
| 780. Mandeville City, Louisiana  | 806. Smith, Randy (Sheriff St. Tammany Parish), Louisiana   |
|  | 807. Soileau, Edrick (Sheriff, Evangeline Parish), Louisiana  |
|  | 808. St. Bernard Parish School Board, Louisiana   |
|  | 809. St. Charles Parish, Louisiana  |

- |      |  |      |  |
|------|--|------|--|
| 810. | St. James Parish, Louisiana  | 838. | Williams, Wydette (Sheriff East Carroll Parish), Louisiana |
| 811. | St. James Parish School Board, Louisiana   | 839. | Winn Parish, Louisiana                                     |
| 812. | St. John the Baptist Parish, Louisiana   | 840. | Woods, Ivy (Sheriff Jefferson Davis Parish), Louisiana     |
| 813. | St. Landry Parish, Louisiana   | 841. | Androscoggin County, Maine                                 |
| 814. | St. Martin Parish, Louisiana   | 842. | Aroostook County, Maine                                    |
| 815. | St. Mary Parish, Louisiana   | 843. | Auburn City, Maine   |
| 816. | St. Mary Parish School Board, Louisiana  | 844. | Augusta City, Maine  |
| 817. | St. Tammany Fire District 1, Louisiana   | 845. | Bangor City, Maine   |
| 818. | St. Tammany Fire District 12, Louisiana  | 846. | Bangor School Department, Maine                            |
| 819. | St. Tammany Fire District 13, Louisiana  | 847. | Biddeford City, Maine                                      |
| 820. | St. Tammany Fire District 2, Louisiana   | 848. | Calais City, Maine   |
| 821. | St. Tammany Fire District 3, Louisiana   | 849. | Cape Elizabeth School District, Maine                      |
| 822. | St. Tammany Fire District 4, Louisiana   | 850. | Cumberland County, Maine                                   |
| 823. | St. Tammany Fire District 5, Louisiana   | 851. | Ellsworth School Department, Maine                         |
| 824. | St. Tammany Parish, Louisiana  | 852. | Kennebec County, Maine                                     |
| 825. | St. Tammany Parish Coroner, Louisiana  | 853. | Knox County, Maine   |
| 826. | Tubbs, Michael (Sheriff Morehouse Parish), Louisiana                                       | 854. | Lewiston City, Maine                                       |
| 827. | Union Parish, Louisiana  | 855. | Lincoln County, Maine                                      |
| 828. | Vermilion Parish Police Jury, Louisiana  | 856. | Maine Regional School Unit 10, Maine                       |
| 829. | Vernon Parish Police Jury, Louisiana   | 857. | Maine Regional School Unit 13, Maine                       |
| 830. | Washington Parish, Louisiana   | 858. | Maine Regional School Unit 25, Maine                       |
| 831. | Webster Parish, Louisiana  | 859. | Maine Regional School Unit 26, Maine                       |
| 832. | West Ascension Parish Hospital Service District d/b/a Prevost Memorial Hospital, Louisiana | 860. | Maine Regional School Unit 29, Maine                       |
| 833. | West Baton Rouge Fire District 1, Louisiana  | 861. | Maine Regional School Unit 34, Maine                       |
| 834. | West Baton Rouge Parish, Louisiana   | 862. | Maine Regional School Unit 40, Maine                       |
| 835. | West Carroll Parish Policy Jury, Louisiana   | 863. | Maine Regional School Unit 50, Maine                       |
| 836. | West Monroe City, Louisiana  | 864. | Maine Regional School Unit 57, Maine                       |
| 837. | Wiley, Jeffrey (Sheriff, Ascension Parish), Louisiana                                      | 865. | Maine Regional School Unit 60, Maine                       |
|      |  | 866. | Maine Regional School Unit 71, Maine                       |
|      |  | 867. | Maine Regional School Unit 9, Maine                        |

868.	Maine School Administrative District 11, Maine	900.	Bowie City, Maryland
869.	Maine School Administrative District 15, Maine	901.	Calvert County, Maryland
870.	Maine School Administrative District 28/Five Town Central School District, Maine	902.	Cambridge City, Maryland
871.	Maine School Administrative District 35, Maine	903.	Caroline County, Maryland
872.	Maine School Administrative District 44, Maine	904.	Carroll County, Maryland
873.	Maine School Administrative District 53, Maine	905.	Charles County, Maryland
874.	Maine School Administrative District 55, Maine	906.	Charlestown City, Maryland
875.	Maine School Administrative District 6, Maine	907.	Cottage City Town, Maryland
876.	Maine School Administrative District 61, Maine	908.	Cumberland City, Maryland
877.	Maine School Administrative District 72, Maine	909.	Dorchester County, Maryland
878.	Penobscot County, Maine	910.	Forest Heights Town, Maryland
879.	Portland City, Maine	911.	Frederick City, Maryland
880.	Portland School District, Maine	912.	Frederick County, Maryland
881.	Rockland City, Maine	913.	Frostburg City, Maryland
882.	Saco City, Maine	914.	Garrett County, Maryland
883.	Sagadahoc County, Maine	915.	Grantsville City, Maryland
884.	Sanford City, Maine	916.	Hagerstown City, Maryland
885.	Scarborough School District, Maine	917.	Harford County, Maryland
886.	Somerset County, Maine	918.	Havre de Grace City, Maryland
887.	South Portland School Department, Maine	919.	Howard County, Maryland
888.	St. George Municipal School District, Maine	920.	Laurel City, Maryland
889.	Waldo County, Maine	921.	Montgomery County, Maryland
890.	Washington County, Maine	922.	Mountain Lake Park City, Maryland
891.	Waterville City, Maine	923.	North Brentwood Town, Maryland
892.	Waterville School District, Maine	924.	North East City, Maryland
893.	York County, Maine	925.	Oakland City, Maryland
894.	Aberdeen City, Maryland	926.	Perryville City, Maryland
895.	Allegany County, Maryland	927.	Prince George's County, Maryland
896.	Baltimore City, Maryland	928.	Seat Pleasant City, Maryland
897.	Baltimore Public School District, Maryland	929.	Somerset County, Maryland
898.	Bel Air City, Maryland	930.	St. Mary's County, Maryland
899.	Berlin City, Maryland	931.	Talbot County, Maryland
		932.	Upper Marlboro Town, Maryland
		933.	Vienna City, Maryland
		934.	Washington County, Maryland
		935.	Wicomico County, Maryland
		936.	Acushnet Town, Massachusetts
		937.	Agawam Town, Massachusetts
		938.	Amesbury City, Massachusetts
		939.	Aquinnah Town, Massachusetts
		940.	Athol Town, Massachusetts
		941.	Auburn Town, Massachusetts
		942.	Ayer Town, Massachusetts
		943.	Barnstable Town, Massachusetts
		944.	Belchertown Town, Massachusetts
		945.	Beverly City, Massachusetts

- |  |   |
|--|---|
| 946. Billerica Town, Massachusetts           | 991. Leverett Town, Massachusetts               |
| 947. Braintree Town, Massachusetts           | 992. Longmeadow Town, Massachusetts             |
| 948. Brewster Town, Massachusetts            | 993. Lowell City, Massachusetts                 |
| 949. Bridgewater Town, Massachusetts         | 994. Ludlow Town, Massachusetts                 |
| 950. Brockton City, Massachusetts            | 995. Lunenburg Town, Massachusetts              |
| 951. Brookline Town, Massachusetts           | 996. Lynn City, Massachusetts                   |
| 952. Cambridge City, Massachusetts           | 997. Lynnfield Town, Massachusetts              |
| 953. Canton Town, Massachusetts              | 998. Malden City, Massachusetts                 |
| 954. Carver Town, Massachusetts              | 999. Marblehead Town, Massachusetts             |
| 955. Charlton Town, Massachusetts            | 1000. Marshfield Town, Massachusetts            |
| 956. Chelmsford Town, Massachusetts          | 1001. Mashpee Town, Massachusetts               |
| 957. Chelsea City, Massachusetts             | 1002. Mattapoisett Town, Massachusetts          |
| 958. Chicopee City, Massachusetts            | 1003. Medford City, Massachusetts               |
| 959. Clarksburg Town, Massachusetts          | 1004. Melrose City, Massachusetts               |
| 960. Clinton Town, Massachusetts             | 1005. Methuen City, Massachusetts               |
| 961. Danvers Town, Massachusetts             | 1006. Middleborough Town,<br>Massachusetts      |
| 962. Dedham Town, Massachusetts              | 1007. Milford Town, Massachusetts               |
| 963. Dennis Town, Massachusetts              | 1008. Millbury Town, Massachusetts              |
| 964. Douglas Town, Massachusetts             | 1009. Millis Town, Massachusetts                |
| 965. Dudley Town, Massachusetts              | 1010. Natick Town, Massachusetts                |
| 966. East Bridgewater Town,<br>Massachusetts | 1011. New Bedford City, Massachusetts           |
| 967. Eastham Town, Massachusetts             | 1012. Newburyport City, Massachusetts           |
| 968. Easthampton City, Massachusetts         | 1013. North Adams City, Massachusetts           |
| 969. Easton Town, Massachusetts              | 1014. North Andover Town, Massachusetts         |
| 970. Everett City, Massachusetts             | 1015. North Attleborough Town,<br>Massachusetts |
| 971. Fairhaven Town, Massachusetts           | 1016. North Reading Town, Massachusetts         |
| 972. Fall River City, Massachusetts          | 1017. Northampton City, Massachusetts           |
| 973. Falmouth Town, Massachusetts            | 1018. Northbridge Town, Massachusetts           |
| 974. Fitchburg City, Massachusetts           | 1019. Norton Town, Massachusetts                |
| 975. Framingham City, Massachusetts          | 1020. Norwell Town, Massachusetts               |
| 976. Freetown Town, Massachusetts            | 1021. Norwood Town, Massachusetts               |
| 977. Georgetown Town, Massachusetts          | 1022. Orange Town, Massachusetts                |
| 978. Gloucester City, Massachusetts          | 1023. Oxford Town, Massachusetts                |
| 979. Grafton Town, Massachusetts             | 1024. Palmer Town, Massachusetts                |
| 980. Greenfield City, Massachusetts          | 1025. Peabody City, Massachusetts               |
| 981. Hanson Town, Massachusetts              | 1026. Pembroke Town, Massachusetts              |
| 982. Haverhill City, Massachusetts           | 1027. Pittsfield City, Massachusetts            |
| 983. Holliston Town, Massachusetts           | 1028. Plainville Town, Massachusetts            |
| 984. Holyoke City, Massachusetts             | 1029. Plymouth Town, Massachusetts              |
| 985. Hopedale Town, Massachusetts            | 1030. Provincetown Town, Massachusetts          |
| 986. Hull Town, Massachusetts                | 1031. Quincy City, Massachusetts                |
| 987. Kingston Town, Massachusetts            | 1032. Randolph Town, Massachusetts              |
| 988. Lakeville Town, Massachusetts           | 1033. Rehoboth Town, Massachusetts              |
| 989. Leicester Town, Massachusetts           | 1034. Revere City, Massachusetts                |
| 990. Leominster City, Massachusetts          |   |

- |   |  |
|---|--|
| 1035. Rockland Town, Massachusetts            | 1079. Alger County, Michigan             |
| 1036. Salem City, Massachusetts               | 1080. Alpena County, Michigan            |
| 1037. Salisbury Town, Massachusetts           | 1081. Antrim County, Michigan            |
| 1038. Sandwich Town, Massachusetts            | 1082. Arenac County, Michigan            |
| 1039. Scituate Town, Massachusetts            | 1083. Baraga County, Michigan            |
| 1040. Seekonk Town, Massachusetts             | 1084. Benzie County, Michigan            |
| 1041. Sheffield Town, Massachusetts           | 1085. Berrien County, Michigan           |
| 1042. Shirley Town, Massachusetts             | 1086. Branch County, Michigan            |
| 1043. Somerset Town, Massachusetts            | 1087. Calhoun County, Michigan           |
| 1044. Somerville City, Massachusetts          | 1088. Canton Charter Township, Michigan  |
| 1045. South Hadley Town, Massachusetts        | 1089. Cass County, Michigan              |
| 1046. Southbridge Town, Massachusetts         | 1090. Charlevoix County, Michigan        |
| 1047. Spencer Town, Massachusetts             | 1091. Chippewa County, Michigan          |
| 1048. Springfield City, Massachusetts         | 1092. Clinton Charter Township, Michigan |
| 1049. Stoneham Town, Massachusetts            | 1093. Clinton County, New York           |
| 1050. Stoughton Town, Massachusetts           | 1094. Crawford County, Michigan          |
| 1051. Sturbridge Town, Massachusetts          | 1095. Delta County, Michigan             |
| 1052. Sudbury Town, Massachusetts             | 1096. Detroit City, Michigan             |
| 1053. Sutton Town, Massachusetts              | 1097. Dickinson County, Michigan         |
| 1054. Swampscott Town, Massachusetts          | 1098. East Lansing City, Michigan        |
| 1055. Templeton Town, Massachusetts           | 1099. Eaton County, Michigan             |
| 1056. Tewksbury Town, Massachusetts           | 1100. Escanaba City, Michigan            |
| 1057. Truro Town, Massachusetts               | 1101. Genesee County, Michigan           |
| 1058. Tyngsborough Town, Massachusetts        | 1102. Grand Rapids City, Michigan        |
| 1059. Upton Town, Massachusetts               | 1103. Grand Traverse County, Michigan    |
| 1060. Wakefield Town, Massachusetts           | 1104. Gratiot County, Michigan           |
| 1061. Walpole Town, Massachusetts             | 1105. Hillsdale County, Michigan         |
| 1062. Ware Town, Massachusetts                | 1106. Houghton County, Michigan          |
| 1063. Warren Town, Massachusetts              | 1107. Huron Charter Township, Michigan   |
| 1064. Watertown Town, Massachusetts           | 1108. Ingham County, Michigan            |
| 1065. Wellfleet Town, Massachusetts           | 1109. Ionia County, Michigan             |
| 1066. West Boylston Town, Massachusetts       | 1110. Iosco County, Michigan             |
| 1067. West Bridgewater Town,<br>Massachusetts | 1111. Iron County, Michigan              |
| 1068. West Springfield Town,<br>Massachusetts | 1112. Iron Mountain City, Michigan       |
| 1069. Westborough Town, Massachusetts         | 1113. Isabella County, Michigan          |
| 1070. Westford Town, Massachusetts            | 1114. Jackson City, Michigan             |
| 1071. Weymouth Town, Massachusetts            | 1115. Kalamazoo County, Michigan         |
| 1072. Williamsburg Town, Massachusetts        | 1116. Kent County, Michigan              |
| 1073. Wilmington Town, Massachusetts          | 1117. Lake County, Michigan              |
| 1074. Winchendon Town, Massachusetts          | 1118. Lansing City, Michigan             |
| 1075. Winthrop Town, Massachusetts            | 1119. Leelanau County, Michigan          |
| 1076. Woburn City, Massachusetts              | 1120. Lenawee County, Michigan           |
| 1077. Worcester City, Massachusetts           | 1121. Livingston County, Michigan        |
| 1078. Alcona County, Michigan                 | 1122. Livonia City, Michigan             |
|   | 1123. Luce County, Michigan              |
|   | 1124. Macomb County, Michigan            |

- |   |   |
|---|---|
| 1125. Manistee County, Michigan                               | 1167. Saint Paul City, Minnesota        |
| 1126. Marquette County, Michigan                              | 1168. Yellow Medicine County, Minnesota |
| 1127. Mason County, Michigan                                  | 1169. Adams County, Mississippi         |
| 1128. Monroe County, Michigan                                 | 1170. Amite County, Mississippi         |
| 1129. Montcalm County, Michigan                               | 1171. Arcola Town, Mississippi          |
| 1130. Montmorency County, Michigan                            | 1172. Bolivar County, Mississippi       |
| 1131. Muskegon County, Michigan                               | 1173. Centreville Town, Mississippi     |
| 1132. Newaygo County, Michigan                                | 1174. Clarksdale City, Mississippi      |
| 1133. Northville Charter Township,<br>Michigan                | 1175. Covington County, Mississippi     |
| 1134. Oakland County, Michigan                                | 1176. DeSoto County, Mississippi        |
| 1135. Oceana County, Michigan                                 | 1177. Forrest County, Mississippi       |
| 1136. Ogemaw County, Michigan                                 | 1178. Greenwood City, Mississippi       |
| 1137. Ontonagon County, Michigan                              | 1179. Grenada City, Mississippi         |
| 1138. Osceola County, Michigan                                | 1180. Grenada County, Mississippi       |
| 1139. Otsego County, Michigan                                 | 1181. Gulfport City, Mississippi        |
| 1140. Pittsfield Charter Township,<br>Michigan                | 1182. Harrison County, Mississippi      |
| 1141. Pontiac City, Michigan                                  | 1183. Hattiesburg City, Mississippi     |
| 1142. Presque Isle County, Michigan                           | 1184. Hinds County, Mississippi         |
| 1143. Romulus City, Michigan                                  | 1185. Holly Springs City, Mississippi   |
| 1144. Roscommon County, Michigan                              | 1186. Indianola City, Mississippi       |
| 1145. Saginaw County, Michigan                                | 1187. Issaquena County, Mississippi     |
| 1146. Sanilac County, Michigan                                | 1188. Jackson City, Mississippi         |
| 1147. Sault Ste. Marie City, Michigan                         | 1189. Jonestown City, Mississippi       |
| 1148. Shiawassee County, Michigan                             | 1190. Laurel City, Mississippi          |
| 1149. St. Clair County, Michigan                              | 1191. Leflore County, Mississippi       |
| 1150. Traverse City, Michigan                                 | 1192. Long Beach City, Mississippi      |
| 1151. Tuscola County, Michigan                                | 1193. Lumberton City, Mississippi       |
| 1152. Van Buren Charter Township,<br>Michigan                 | 1194. Madison County, Mississippi       |
| 1153. Washtenaw County, Michigan                              | 1195. Meridian City, Mississippi        |
| 1154. Wayne City, Michigan                                    | 1196. Mound Bayou City, Mississippi     |
| 1155. Wayne County, Michigan                                  | 1197. Pascagoula City, Mississippi      |
| 1156. Westland City, Michigan                                 | 1198. Pearl River County, Mississippi   |
| 1157. Wexford County, Michigan                                | 1199. Prentiss County, Mississippi      |
| 1158. Anoka County, Minnesota                                 | 1200. Scott County, Mississippi         |
| 1159. Big Stone County, Minnesota                             | 1201. Stone County, Mississippi         |
| 1160. Coon Rapids City, Minnesota                             | 1202. Summit Town, Mississippi          |
| 1161. Duluth City, Minnesota                                  | 1203. Tippah County, Mississippi        |
| 1162. Minnetonka Public School District<br>No. 276, Minnesota | 1204. Washington County, Mississippi    |
| 1163. North St. Paul City, Minnesota                          | 1205. Audrain County, Missouri          |
| 1164. Pine County, Minnesota                                  | 1206. Barton County, Missouri           |
| 1165. Proctor City, Minnesota                                 | 1207. Boone County, Missouri            |
| 1166. Rochester City, Minnesota                               | 1208. Buchanan County, Missouri         |
|   | 1209. Callaway County, Missouri         |
|   | 1210. Camden County, Missouri           |
|   | 1211. Cass County, Missouri             |
|   | 1212. Chariton County, Missouri         |



- |  |  |
|--|--|
| 1213. Cole County, Missouri                  | 1258. Douglas County, Nebraska   |
| 1214. Douglas County, Missouri               | 1259. Knox County, Nebraska  |
| 1215. Franklin County, Missouri              | 1260. Lincoln County, Nebraska   |
| 1216. Gasconade County, Missouri             | 1261. Sarpy County, Nebraska   |
| 1217. Harrisonville City, Missouri           | 1262. Boulder City, Nevada   |
| 1218. Howell County, Missouri                | 1263. Carson City, Nevada  |
| 1219. Jackson County, Missouri               | 1264. Churchill County, Nevada   |
| 1220. Jefferson County, Missouri             | 1265. Clark County, Nevada   |
| 1221. Johnson County, Missouri               | 1266. Henderson City, Nevada   |
| 1222. Kansas City, Missouri                  | 1267. Las Vegas City, Nevada   |
| 1223. Knox County, Missouri                  | 1268. Mesquite City, Nevada  |
| 1224. Lewis County, Missouri                 | 1269. North Las Vegas City, Nevada   |
| 1225. Lincoln County, Missouri               | 1270. Nye County, Nevada   |
| 1226. Maries County, Missouri                | 1271. Sparks City, Nevada  |
| 1227. Miller County, Missouri                | 1272. Washoe County, Nevada  |
| 1228. Moniteau County, Missouri              | 1273. West Wendover City, Nevada   |
| 1229. Montgomery County, Missouri            | 1274. Belknap County, New Hampshire  |
| 1230. Morgan County, Missouri                | 1275. Belmont City, New Hampshire  |
| 1231. Osage County, Missouri                 | 1276. Berlin City, New Hampshire   |
| 1232. Ozark County, Missouri                 | 1277. Carroll County, New Hampshire  |
| 1233. Pemiscot County, Missouri              | 1278. Cheshire County, New Hampshire   |
| 1234. Pettis County, Missouri                | 1279. Claremont City, New Hampshire  |
| 1235. Phelps County, Missouri                | 1280. Concord City, New Hampshire  |
| 1236. Pulaski County, Missouri               | 1281. Coos County, New Hampshire   |
| 1237. Randolph County, Missouri              | 1282. Derry Town, New Hampshire  |
| 1238. Reynolds County, Missouri              | 1283. Franklin City, New Hampshire   |
| 1239. Ripley County, Missouri                | 1284. Grafton County, New Hampshire  |
| 1240. Saint Joseph City, Missouri            | 1285. Goshen School District, New<br>Hampshire   |
| 1241. Schuyler County, Missouri              | 1286. Hillsborough County, New<br>Hampshire  |
| 1242. Sedalia City, Missouri                 | 1287. Keene City, New Hampshire  |
| 1243. Shannon County, Missouri               | 1288. Kearsarge Regional School District-<br>School Administrative Unit 65, New<br>Hampshire |
| 1244. Shelby County, Missouri                | 1289. Laconia City, New Hampshire  |
| 1245. Springfield City, Missouri             | 1290. Lebanon School District, New<br>Hampshire  |
| 1246. St. Charles County, Missouri           | 1291. Londonderry Town, New Hampshire  |
| 1247. St. Francois County, Missouri          | 1292. Manchester City, New Hampshire   |
| 1248. St. Louis County, Missouri             | 1293. Nashua City, New Hampshire   |
| 1249. Warren County, Missouri                | 1294. Pittsfield School District, New<br>Hampshire   |
| 1250. Webster County, Missouri               | 1295. Rockingham County, New<br>Hampshire  |
| 1251. Wright County, Missouri                | 1296. Strafford County, New Hampshire  |
| 1252. Anaconda-Deer Lodge County,<br>Montana |  |
| 1253. Cascade County, Montana                |  |
| 1254. Gallatin County, Montana               |  |
| 1255. Great Falls City, Montana              |  |
| 1256. Lake County, Montana                   |  |
| 1257. Missoula City, Montana                 |  |

- |   |  |
|---|--|
| 1297. Sullivan County, New Hampshire          | 1342. East Rockaway Village, New York        |
| 1298. Tamworth School District, New Hampshire | 1343. Erie County, New York                  |
| 1299. Atlantic County, New Jersey             | 1344. Farmingdale Village, New York          |
| 1300. Barnegat Township, New Jersey           | 1345. Floral Park Village, New York          |
| 1301. Bayonne City, New Jersey                | 1346. Franklin County, New York              |
| 1302. Bergen County, New Jersey               | 1347. Friendship Fire & Hose Co., New York   |
| 1303. Burlington County, New Jersey           | 1348. Fulton County, New York                |
| 1304. Camden County, New Jersey               | 1349. Garden City Village, New York          |
| 1305. Clifton City, New Jersey                | 1350. Genesee County, New York               |
| 1306. Clinton Town, New Jersey                | 1351. Geneva City, New York                  |
| 1307. Elizabeth City, New Jersey              | 1352. Great Neck Village, New York           |
| 1308. Essex County, New Jersey                | 1353. Greene County, New York                |
| 1309. Hudson County, New Jersey               | 1354. Greenport Village, New York            |
| 1310. Hunterdon County, New Jersey            | 1355. Hamilton County, New York              |
| 1311. Jersey City, New Jersey                 | 1356. Hauppauge Fire District, New York      |
| 1312. Ocean County, New Jersey                | 1357. Haverstraw Town, New York              |
| 1313. Paramus Borough, New Jersey             | 1358. Hempstead Town, New York               |
| 1314. Passaic County, New Jersey              | 1359. Hempstead Village, New York            |
| 1315. Paterson City, New Jersey               | 1360. Herkimer County, New York              |
| 1316. Ridgefield Borough, New Jersey          | 1361. Herkimer Village, New York             |
| 1317. Saddle Brook Township, New Jersey       | 1362. Hicksville Water District, New York    |
| 1318. Sussex County, New Jersey               | 1363. Huntington Town, New York              |
| 1319. Trenton City, New Jersey                | 1364. Island Park Village, New York          |
| 1320. Vineland City, New Jersey               | 1365. Islandia Village, New York             |
| 1321. Albany City, New York                   | 1366. Islip Terrance Fire District, New York |
| 1322. Albany County, New York                 | 1367. Islip Town, New York                   |
| 1323. Allegany County, New York               | 1368. Ithaca City, New York                  |
| 1324. Amityville Village, New York            | 1369. Jefferson County, New York             |
| 1325. Amsterdam City, New York                | 1370. Kingston City, New York                |
| 1326. Auburn City, New York                   | 1371. Lackawanna City, New York              |
| 1327. Babylon Town, New York                  | 1372. Lake Grove Village, New York           |
| 1328. Babylon Village, New York               | 1373. Lawrence Village, New York             |
| 1329. Bellmore Fire District, New York        | 1374. Levittown Fire District, New York      |
| 1330. Bellport Village, New York              | 1375. Lewis County, New York                 |
| 1331. Branch Village, New York                | 1376. Lindenhurst Village, New York          |
| 1332. Brookhaven Town, New York               | 1377. Lloyd Harbor Village, New York         |
| 1333. Broome County, New York                 | 1378. Long Beach City, New York              |
| 1334. Buffalo City, New York                  | 1379. Lynbrook Village, New York             |
| 1335. Centereach Fire District, New York      | 1380. Massapequa Park Village, New York      |
| 1336. Clarkstown Town, New York               | 1381. Melville Fire District, New York       |
| 1337. Clinton County, Michigan                | 1382. Merrick Library, New York              |
| 1338. Columbia County, New York               | 1383. Mill Neck Village, New York            |
| 1339. Cortland County, New York               | 1384. Miller Place Fire District, New York   |
| 1340. Dutchess County, New York               | 1385. Monroe County, New York                |
| 1341. East Hampton Village, New York          |  |

- |   |   |
|---|---|
| 1386. Montgomery County, New York                   | 1426. Schenectady City, New York                        |
| 1387. Mount Sinai Fire District, New York           | 1427. Schenectady County, New York                      |
| 1388. Nesconset Fire District, New York             | 1428. Schoharie County, New York                        |
| 1389. New Hyde Park Village, New York               | 1429. Schuyler County, New York                         |
| 1390. New York City, New York                       | 1430. Seneca County, New York                           |
| 1391. Niagara County, New York                      | 1431. Smithtown Fire District, New York                 |
| 1392. Nissequogue Village, New York                 | 1432. Smithtown Town, New York                          |
| 1393. North Hempstead Town, New York                | 1433. South Farmingdale Fire District,<br>New York      |
| 1394. North Merrick Fire District, New<br>York      | 1434. Southampton Town, New York                        |
| 1395. North Patchogue Fire District, New<br>York    | 1435. Southold Town, New York                           |
| 1396. Northport Village, New York                   | 1436. Southwestern Central School<br>District, New York |
| 1397. Ogdensburg City, New York                     | 1437. St. James Fire District, New York                 |
| 1398. Old Westbury Village, New York                | 1438. St. Lawrence County, New York                     |
| 1399. Oneida County, New York                       | 1439. Steuben County, New York                          |
| 1400. Onondaga County, New York                     | 1440. Stewart Manor Village, New York                   |
| 1401. Ontario County, New York                      | 1441. Stony Brook Fire District, New York               |
| 1402. Orange County, New York                       | 1442. Stony Point Town, New York                        |
| 1403. Orangetown Town, New York                     | 1443. Suffern Village, New York                         |
| 1404. Oswego County, New York                       | 1444. Sullivan County, New York                         |
| 1405. Oyster Bay Town, New York                     | 1445. Syracuse City, New York                           |
| 1406. Patchogue Village, New York                   | 1446. Tompkins County, New York                         |
| 1407. Plattsburgh City, New York                    | 1447. Troy City, New York                               |
| 1408. Poquott Village, New York                     | 1448. Ulster County, New York                           |
| 1409. Port Washington North Village, New<br>York    | 1449. Utica City, New York                              |
| 1410. Port Washington Water District,<br>New York   | 1450. Valley Stream Village, New York                   |
| 1411. Poughkeepsie City, New York                   | 1451. Washington County, New York                       |
| 1412. Poughkeepsie Town, New York                   | 1452. West Hampton Dunes, New York                      |
| 1413. Ramapo Town, New York                         | 1453. West Haverstraw Village, New York                 |
| 1414. Rensselaer County, New York                   | 1454. West Hempstead Public Library,<br>New York        |
| 1415. Ridge Fire District, New York                 | 1455. Westbury Village, New York                        |
| 1416. Riverhead Town, New York                      | 1456. Westchester County, New York                      |
| 1417. Rochester City, New York                      | 1457. Wyoming County, New York                          |
| 1418. Rochester Public School District,<br>New York | 1458. Yonkers City, New York                            |
| 1419. Rockland County, New York                     | 1459. Alamance County, North Carolina                   |
| 1420. Rockville Centre Public Library,<br>New York  | 1460. Anson County, North Carolina                      |
| 1421. Rome City, New York                           | 1461. Ashe County, North Carolina                       |
| 1422. Roslyn Water District, New York               | 1462. Beaufort County, North Carolina                   |
| 1423. Saltaire Village, New York                    | 1463. Bladen County, North Carolina                     |
| 1424. Saratoga County, New York                     | 1464. Brunswick County, North Carolina                  |
| 1425. Saratoga Springs City, New York               | 1465. Buncombe County, North Carolina                   |
|   | 1466. Burke County, North Carolina                      |
|   | 1467. Cabarrus County, North Carolina                   |
|   | 1468. Caldwell County, North Carolina                   |

- |  |  |
|--|--|
| 1469. Camden County, North Carolina      | 1513. Richmond County, North Carolina    |
| 1470. Canton City, North Carolina        | 1514. Robeson County, North Carolina     |
| 1471. Carteret County, North Carolina    | 1515. Rockingham County, North Carolina  |
| 1472. Catawba County, North Carolina     | 1516. Rowan County, North Carolina       |
| 1473. Chatham County, North Carolina     | 1517. Rutherford County, North Carolina  |
| 1474. Cleveland County, North Carolina   | 1518. Sampson County, North Carolina     |
| 1475. Columbus County, North Carolina    | 1519. Scotland County, North Carolina    |
| 1476. Craven County, North Carolina      | 1520. Stokes County, North Carolina      |
| 1477. Cumberland County, North Carolina  | 1521. Surry County, North Carolina       |
| 1478. Dare County, North Carolina        | 1522. Vance County, North Carolina       |
| 1479. Davidson County, North Carolina    | 1523. Watauga County, North Carolina     |
| 1480. Davie County, North Carolina       | 1524. Wayne County, North Carolina       |
| 1481. Duplin County, North Carolina      | 1525. Wilkes County, North Carolina      |
| 1482. Durham County, North Carolina      | 1526. Wilmington City, North Carolina    |
| 1483. Fayetteville City, North Carolina  | 1527. Winston-Salem City, North Carolina |
| 1484. Forsyth County, North Carolina     | 1528. Yadkin County, North Carolina      |
| 1485. Franklin County, North Carolina    | 1529. Yancey County, North Carolina      |
| 1486. Gaston County, North Carolina      | 1530. Barnes County, North Dakota        |
| 1487. Granville County, North Carolina   | 1531. Benson County, North Dakota        |
| 1488. Greensboro City, North Carolina    | 1532. Bismarck City, North Dakota        |
| 1489. Guilford County, North Carolina    | 1533. Burleigh County, North Dakota      |
| 1490. Halifax County, North Carolina     | 1534. Devils Lake City, North Dakota     |
| 1491. Haywood County, North Carolina     | 1535. Dickey County, North Dakota        |
| 1492. Henderson City, North Carolina     | 1536. Dunn County, North Dakota          |
| 1493. Hickory City, North Carolina       | 1537. Eddy County, North Dakota          |
| 1494. Iredell County, North Carolina     | 1538. Foster County, North Dakota        |
| 1495. Jacksonville City, North Carolina  | 1539. Grand Forks County, North Dakota   |
| 1496. Lee County, North Carolina         | 1540. Lamoure County, North Dakota       |
| 1497. Lincoln County, North Carolina     | 1541. Lisbon City, North Dakota          |
| 1498. Madison County, North Carolina     | 1542. McKenzie County, North Dakota      |
| 1499. Martin County, North Carolina      | 1543. McLean County, North Dakota        |
| 1500. McDowell County, North Carolina    | 1544. Mercer County, North Dakota        |
| 1501. Mecklenburg County, North Carolina | 1545. Mountrail County, North Dakota     |
| 1502. Mitchell County, North Carolina    | 1546. Pembina County, North Dakota       |
| 1503. Moore County, North Carolina       | 1547. Pierce County, North Dakota        |
| 1504. New Hanover County, North Carolina | 1548. Ramsey County, North Dakota        |
| 1505. Onslow County, North Carolina      | 1549. Ransom County, North Dakota        |
| 1506. Orange County, North Carolina      | 1550. Richland County, North Dakota      |
| 1507. Pamlico County, North Carolina     | 1551. Rolette County, North Dakota       |
| 1508. Pasquotank County, North Carolina  | 1552. Sargent County, North Dakota       |
| 1509. Person County, North Carolina      | 1553. Stark County, North Dakota         |
| 1510. Pitt County, North Carolina        | 1554. Towner County, North Dakota        |
| 1511. Polk County, North Carolina        | 1555. Walsh County, North Dakota         |
| 1512. Randolph County, North Carolina    | 1556. Ward County, North Dakota          |
|  | 1557. Wells County, North Dakota         |
|  | 1558. Williams County, North Dakota      |

- |  |                                      |
|--|--------------------------------------|
| 1559. Akron City, Ohio                 | 1605. Hamilton City, Ohio            |
| 1560. Ashland City, Ohio               | 1606. Hamilton County, Ohio          |
| 1561. Ashland County, Ohio             | 1607. Hocking County, Ohio           |
| 1562. Ashtabula County, Ohio           | 1608. Huron City, Ohio               |
| 1563. Athens County, Ohio              | 1609. Huron County, Ohio             |
| 1564. Auglaize County, Ohio            | 1610. Ironton City, Ohio             |
| 1565. Barberton City, Ohio             | 1611. Jackson County, Ohio           |
| 1566. Belmont County, Ohio             | 1612. Jefferson County, Ohio         |
| 1567. Boardman Local Schools BOE, Ohio | 1613. Knox County, Ohio              |
| 1568. Boston Heights Village, Ohio     | 1614. Lake County, Ohio              |
| 1569. Boston Township, Ohio            | 1615. Lakemore Village, Ohio         |
| 1570. Broadview Heights City, Ohio     | 1616. Lakewood City, Ohio            |
| 1571. Brooklyn Heights Village, Ohio   | 1617. Lawrence County, Ohio          |
| 1572. Brown County, Ohio               | 1618. Lebanon City, Ohio             |
| 1573. Butler County, Ohio              | 1619. Lexington Village, Ohio        |
| 1574. Champaign County, Ohio           | 1620. Liberty Local Schools, Ohio    |
| 1575. Cincinnati City, Ohio            | 1621. Licking County, Ohio           |
| 1576. Clermont County, Ohio            | 1622. Logan County, Ohio             |
| 1577. Cleveland City, Ohio             | 1623. Lorain City, Ohio              |
| 1578. Clinton County, Ohio             | 1624. Lorain County, Ohio            |
| 1579. Clinton Village, Ohio            | 1625. Lucas County, Ohio             |
| 1580. Copley Township, Ohio            | 1626. Lyndhurst City, Ohio           |
| 1581. Coshocton County, Ohio           | 1627. Macedonia City, Ohio           |
| 1582. Coventry Township, Ohio          | 1628. Marion County, Ohio            |
| 1583. Crawford County, Ohio            | 1629. Mayfield Heights City, Ohio    |
| 1584. Cuyahoga County, Ohio            | 1630. Meigs County, Ohio             |
| 1585. Cuyahoga Falls City, Ohio        | 1631. Mercer County, Ohio            |
| 1586. Darke County, Ohio               | 1632. Middletown City, Ohio          |
| 1587. Dayton City, Ohio                | 1633. Mogadore Village, Ohio         |
| 1588. Delaware County, Ohio            | 1634. Montgomery County, Ohio        |
| 1589. East Cleveland City, Ohio        | 1635. Munroe Falls City, Ohio        |
| 1590. Elyria City, Ohio                | 1636. Muskingum County, Ohio         |
| 1591. Erie County, Ohio                | 1637. New Franklin City, Ohio        |
| 1592. Euclid City, Ohio                | 1638. Newburgh Heights Village, Ohio |
| 1593. Fairfield City, Ohio             | 1639. Noble County, Ohio             |
| 1594. Fairfield County, Ohio           | 1640. North Olmsted City, Ohio       |
| 1595. Fairlawn City, Ohio              | 1641. North Ridgeville City, Ohio    |
| 1596. Fayette County, Ohio             | 1642. North Royalton City, Ohio      |
| 1597. Findlay City, Ohio               | 1643. Norton City, Ohio              |
| 1598. Franklin County, Ohio            | 1644. Olmsted Falls City, Ohio       |
| 1599. Fulton County, Ohio              | 1645. Painesville Township, Ohio     |
| 1600. Gallia County, Ohio              | 1646. Parma City, Ohio               |
| 1601. Garfield Heights City, Ohio      | 1647. Parma Heights City, Ohio       |
| 1602. Geauga County, Ohio              | 1648. Peninsula Village, Ohio        |
| 1603. Green City, Ohio                 | 1649. Perry County, Ohio             |
| 1604. Guernsey County, Ohio            | 1650. Portage County, Ohio           |

- |   |                                     |
|---|-------------------------------------|
| 1651. Portsmouth City, Ohio                     | 1695. El Reno City, Oklahoma        |
| 1652. Richfield Village, Ohio                   | 1696. Elk City, Oklahoma            |
| 1653. Richland County Children's Services, Ohio | 1697. Enid City, Oklahoma           |
| 1654. Ross County, Ohio                         | 1698. Garvin County, Oklahoma       |
| 1655. Sandusky County, Ohio                     | 1699. Grady County, Oklahoma        |
| 1656. Scioto County, Ohio                       | 1700. Greer County, Oklahoma        |
| 1657. Seneca County, Ohio                       | 1701. Harper County, Oklahoma       |
| 1658. Seven Hills City, Ohio                    | 1702. Haskell County, Oklahoma      |
| 1659. Shelby County, Ohio                       | 1703. Hughes County, Oklahoma       |
| 1660. Silver Lake Village, Ohio                 | 1704. Jackson County, Oklahoma      |
| 1661. Springfield Township, Summit County, Ohio | 1705. Jefferson County, Oklahoma    |
| 1662. St. Mary's City, Ohio                     | 1706. Jenks City, Oklahoma          |
| 1663. Stark County, Ohio                        | 1707. Johnston County, Oklahoma     |
| 1664. Stow City, Ohio                           | 1708. Kay County, Oklahoma          |
| 1665. Strongsville City, Ohio                   | 1709. Kiowa County, Oklahoma        |
| 1666. Summit County, Ohio                       | 1710. Latimer County, Oklahoma      |
| 1667. Tallmadge City, Ohio                      | 1711. LeFlore County, Oklahoma      |
| 1668. Toledo City, Ohio                         | 1712. Lincoln County, Oklahoma      |
| 1669. Trumbull County, Ohio                     | 1713. Logan County, Oklahoma        |
| 1670. Tuscarawas County, Ohio                   | 1714. Love County, Oklahoma         |
| 1671. Valley Fire District, Ohio                | 1715. Major County, Oklahoma        |
| 1672. Van Wert City, Ohio                       | 1716. Mayes County, Oklahoma        |
| 1673. Van Wert County, Ohio                     | 1717. McClain County, Oklahoma      |
| 1674. Warren City, Ohio                         | 1718. McCurtain County, Oklahoma    |
| 1675. Warrensville Heights, Ohio                | 1719. Midwest City, Oklahoma        |
| 1676. Washington County, Ohio                   | 1720. Noble County, Oklahoma        |
| 1677. Wayne County, Ohio                        | 1721. Nowata County, Oklahoma       |
| 1678. Wickliffe City, Ohio                      | 1722. Okfuskee County, Oklahoma     |
| 1679. Williams County, Ohio                     | 1723. Oklahoma County, Oklahoma     |
| 1680. Altus City, Oklahoma                      | 1724. Okmulgee County, Oklahoma     |
| 1681. Atoka County, Oklahoma                    | 1725. Osage County, Oklahoma        |
| 1682. Beckham County, Oklahoma                  | 1726. Ottawa County, Oklahoma       |
| 1683. Caddo County, Oklahoma                    | 1727. Pawnee County, Oklahoma       |
| 1684. Choctaw County, Oklahoma                  | 1728. Payne County, Oklahoma        |
| 1685. Cimarron County, Oklahoma                 | 1729. Pittsburg County, Oklahoma    |
| 1686. Cleveland County, Oklahoma                | 1730. Pottawatomie County, Oklahoma |
| 1687. Coal County, Oklahoma                     | 1731. Rogers County, Oklahoma       |
| 1688. Collinsville City, Oklahoma               | 1732. Seminole County, Oklahoma     |
| 1689. Comanche County, Oklahoma                 | 1733. Shawnee City, Oklahoma        |
| 1690. Craig County, Oklahoma                    | 1734. Stephens County, Oklahoma     |
| 1691. Creek County, Oklahoma                    | 1735. Stillwater City, Oklahoma     |
| 1692. Custer County, Oklahoma                   | 1736. Texas County, Oklahoma        |
| 1693. Delaware County, Oklahoma                 | 1737. Tillman County, Oklahoma      |
| 1694. Dewey County, Oklahoma                    | 1738. Tulsa City, Oklahoma          |
|   | 1739. Tulsa County, Oklahoma        |
|   | 1740. Washington County, Oklahoma   |

1741. Woods County, Oklahoma
1742. Woodward County, Oklahoma
1743. Yukon City, Oklahoma
1744. Coos County, Oregon
1745. Portland City, Oregon
1746. Adams County, Pennsylvania
1747. Allegheny County, Pennsylvania
1748. Armstrong County, Pennsylvania
1749. Bedford County, Pennsylvania
1750. Bensalem Township, Pennsylvania
1751. Bradford County, Pennsylvania
1752. Bristol Township, Pennsylvania
1753. Bucks County, Pennsylvania
1754. Cambria County, Pennsylvania
1755. Carbon County, Pennsylvania
1756. Chardo, District Attorney of Dauphin County, Pennsylvania
1757. Clarion County, Pennsylvania
1758. Clearfield County, Pennsylvania
1759. Clinton County, Pennsylvania
1760. Coatesville City, Pennsylvania
1761. Columbia County, Pennsylvania
1762. Delaware County, Pennsylvania
1763. Edwardsville Borough, Pennsylvania
1764. Erie County, Pennsylvania
1765. Exeter Borough, Pennsylvania
1766. Fairview Township, Luzerne County, Pennsylvania
1767. Fayette County, Pennsylvania
1768. Forty Fort Borough, Pennsylvania
1769. Franklin County, Pennsylvania
1770. Greene County, Pennsylvania
1771. Hanover Township, Luzerne County, Pennsylvania
1772. Hazleton City, Pennsylvania
1773. Hirz, District Attorney of Erie County, Pennsylvania
1774. Houck, District Attorney of Northampton County, Pennsylvania
1775. Indiana County, Pennsylvania
1776. Kingston Borough, Pennsylvania
1777. Lackawanna County, Pennsylvania
1778. Lawrence County, Pennsylvania
1779. Lehigh County, Pennsylvania
1780. Lock Haven City, Pennsylvania
1781. Lower Makefield Township, Pennsylvania
1782. Luzerne County, Pennsylvania
1783. Lycoming County, Pennsylvania
1784. Mercer County, Pennsylvania
1785. Middletown Township, Bucks County, Pennsylvania
1786. Morrisville Borough, Pennsylvania
1787. Nanticoke City, Pennsylvania
1788. Newtown Township, Bucks County, Pennsylvania
1789. Norristown Municipality, Pennsylvania
1790. Northampton County, Pennsylvania
1791. Northumberland County, Pennsylvania
1792. Philadelphia City, Pennsylvania
1793. Pike County, Pennsylvania
1794. Pittsburgh City, Pennsylvania
1795. Plains Township, Pennsylvania
1796. Ryan, District Attorney of Chester County, Pennsylvania
1797. Schuylkill County, Pennsylvania
1798. Sugar Notch Borough, Pennsylvania
1799. Tioga County, Pennsylvania
1800. Warminster Township, Pennsylvania
1801. Warrington Township, Pennsylvania
1802. Washington County, Pennsylvania
1803. Weintraub, District Attorney of Bucks County, Pennsylvania
1804. West Norriton Township, Pennsylvania
1805. West Pittston, Pennsylvania
1806. Westmoreland County, Pennsylvania
1807. Wilkes-Barre City, Pennsylvania
1808. Wilkes-Barre Township, Pennsylvania
1809. Wright Township, Pennsylvania
1810. Wyoming Borough, Pennsylvania
1811. Wyoming County, Pennsylvania
1812. Zappala, District Attorney of Allegheny County, Pennsylvania
1813. Zicarelli, District Attorney of Westmoreland County, Pennsylvania
1814. Aibonito Municipality, Puerto Rico
1815. Aguada Municipality, Puerto Rico

1816. Aguadilla Municipality, Puerto Rico
1817. Anasco Municipality, Puerto Rico
1818. Arecibo Municipality, Puerto Rico
1819. Barranquitas Municipality, Puerto Rico
1820. Cabo Rojo Municipality, Puerto Rico
1821. Camuy Municipality, Puerto Rico
1822. Canovanas Municipality, Puerto Rico
1823. Comerio Municipality, Puerto Rico
1824. Dorado Municipality, Puerto Rico
1825. Fajardo Municipality, Puerto Rico
1826. Guanica Municipality, Puerto Rico
1827. Guayanilla Municipality, Puerto Rico
1828. Hatillo Municipality, Puerto Rico
1829. Isabela Municipality, Puerto Rico
1830. Jayuya Municipality, Puerto Rico
1831. Juana Diaz Municipality, Puerto Rico
1832. Juncos Municipality, Puerto Rico
1833. Lares Municipality, Puerto Rico
1834. Las Marias Municipality, Puerto Rico
1835. Loiza Municipality, Puerto Rico
1836. Manati Municipality, Puerto Rico
1837. Maricao Municipality, Puerto Rico
1838. Moca Municipality, Puerto Rico
1839. Morovis Municipality, Puerto Rico
1840. Orocovis Municipality, Puerto Rico
1841. Penuelas Municipality, Puerto Rico
1842. Ponce Municipality, Puerto Rico
1843. Quebradillas Municipality, Puerto Rico
1844. Rincon Municipality, Puerto Rico
1845. Rio Grande Municipality, Puerto Rico
1846. Sabana Grande Municipality, Puerto Rico
1847. Salinas Municipality, Puerto Rico
1848. San German Municipality, Puerto Rico
1849. San Juan Municipality, Puerto Rico
1850. San Lorenzo Municipality, Puerto Rico
1851. Santa Isabel Municipality, Puerto Rico
1852. Toa Alta Municipality, Puerto Rico
1853. Trujillo Alto Municipality, Puerto Rico
1854. Vega Alta Municipality, Puerto Rico
1855. Vega Baja Municipality, Puerto Rico
1856. Yabucoa Municipality, Puerto Rico
1857. Barrington Town, Rhode Island
1858. Bristol Town, Rhode Island
1859. Burrillville Town, Rhode Island
1860. Central Falls City, Rhode Island
1861. Charlestown Town, Rhode Island
1862. Coventry Town, Rhode Island
1863. Cranston City, Rhode Island
1864. Cumberland Town, Rhode Island
1865. East Greenwich Town, Rhode Island
1866. East Providence City, Rhode Island
1867. Foster Town, Rhode Island
1868. Glocester Town, Rhode Island
1869. Hopkinton Town, Rhode Island
1870. Jamestown Town, Rhode Island
1871. Johnston Town, Rhode Island
1872. Middletown Town, Rhode Island
1873. Narragansett Town, Rhode Island
1874. Newport City, Rhode Island
1875. North Kingstown Town, Rhode Island
1876. North Providence Town, Rhode Island
1877. Pawtucket City, Rhode Island
1878. Portsmouth Town, Rhode Island
1879. Richmond Town, Rhode Island
1880. Scituate Town, Rhode Island
1881. Smithfield Town, Rhode Island
1882. South Kingstown Town, Rhode Island
1883. Warren Town, Rhode Island
1884. Warwick City, Rhode Island
1885. West Greenwich Town, Rhode Island
1886. West Warwick Town, Rhode Island
1887. Westerly Town, Rhode Island
1888. Woonsocket City, Rhode Island
1889. Abbeville County, South Carolina
1890. Aiken County, South Carolina



1891. Allendale County, South Carolina
1892. Anderson County, South Carolina
1893. Bamberg County, South Carolina
1894. Barnwell County, South Carolina
1895. Beaufort County, South Carolina
1896. Berkeley County, South Carolina
1897. Calhoun County, South Carolina
1898. Charleston City, South Carolina
1899. Charleston County, South Carolina
1900. Cherokee County, South Carolina
1901. Chester City, South Carolina
1902. Chester County, South Carolina
1903. Chesterfield County, South Carolina
1904. Clarendon County, South Carolina
1905. Colleton County, South Carolina
1906. Dillon County, South Carolina
1907. Dorchester County, South Carolina
1908. Edgefield County, South Carolina
1909. Fairfield County, South Carolina
1910. Florence County, South Carolina
1911. Georgetown City, South Carolina
1912. Georgetown County, South Carolina
1913. Greenville County, South Carolina
1914. Greenwood County, South Carolina
1915. Hampton County, South Carolina
1916. Horry County, South Carolina
1917. Jasper County, South Carolina
1918. Kershaw County, South Carolina
1919. Lancaster County, South Carolina
1920. Laurens County, South Carolina
1921. Lee County, South Carolina
1922. Lexington County, South Carolina
1923. Marion County, South Carolina
1924. Marlboro County, South Carolina
1925. McCormick County, South Carolina
1926. Mt. Pleasant Town, South Carolina
1927. Myrtle Beach City, South Carolina
1928. Newberry County, South Carolina
1929. North Charleston City, South Carolina
1930. Oconee County, South Carolina
1931. Orangeburg City, South Carolina
1932. Orangeburg County, South Carolina
1933. Pickens County, South Carolina
1934. Richland County, South Carolina
1935. Saluda County, South Carolina
1936. Spartanburg County, South Carolina
1937. Summerville Town, South Carolina
1938. Sumter County, South Carolina
1939. Union County, South Carolina
1940. Williamsburg County, South Carolina
1941. York County, South Carolina
1942. Anderson County, Tennessee
1943. Arlington Town, Tennessee
1944. Bledsoe County, Tennessee
1945. Blount County, Tennessee
1946. Bradley County, Tennessee
1947. Campbell County, Tennessee
1948. Claiborne County, Tennessee
1949. Clay County, Tennessee
1950. Cocke County, Tennessee
1951. Franklin County, Tennessee
1952. Gatlinburg City, Tennessee
1953. Grainger County, Tennessee
1954. Greene County, Tennessee
1955. Grundy County, Tennessee
1956. Hamblen County Board of Education, Tennessee
1957. Hamilton County, Tennessee
1958. Hancock County Board of Education, Tennessee
1959. Hawkins County, Tennessee
1960. Jefferson County, Tennessee
1961. Knox County, Tennessee
1962. Knoxville City, Tennessee
1963. Loudon County, Tennessee
1964. Madison County, Tennessee
1965. Marion County, Tennessee
1966. McMinn County, Tennessee
1967. Meigs County, Tennessee
1968. Memphis City, Tennessee
1969. Millington City, Tennessee
1970. Monroe County, Tennessee
1971. Polk County, Tennessee
1972. Rhea County, Tennessee
1973. Roane County, Tennessee
1974. Rutherford County, Tennessee
1975. Rutledge Town, Tennessee
1976. Sequatchie County, Tennessee
1977. Sevier County, Tennessee
1978. Shelby County, Tennessee

- |  |   |
|--|---|
| 1979. Union County, Tennessee  | 2015. Rusk County, Texas  |
| 1980. Washington County, Tennessee   | 2016. San Antonio City, Texas                                     |
| 1981. Williamson County, Tennessee   | 2017. Smith County, Texas   |
| 1982. Angelina County, Texas   | 2018. Stephens County, Texas                                      |
| 1983. Bailey County, Texas   | 2019. Tarrant County, Texas                                       |
| 1984. Bexar County, Texas  | 2020. Tarrant County Hospital District<br>d/b/a JPS Health, Texas |
| 1985. Bowie County, Texas  | 2021. Titus County, Texas   |
| 1986. Brazos County, Texas   | 2022. Walker County, Texas  |
| 1987. Camp County, Texas   | 2023. Webb County, Texas  |
| 1988. Cherokee County, Texas   | 2024. Wichita County, Texas                                       |
| 1989. Clay County, Texas   | 2025. Williamson County, Texas                                    |
| 1990. Coryell County, Texas  | 2026. Zavala County, Texas  |
| 1991. Dallas County, Texas   | 2027. Cache County, Utah  |
| 1992. Dallas County Hospital District d/b/a<br>Parkland Health Hospital System,<br>Texas | 2028. Sevier County, Utah   |
| 1993. Duval County, Texas  | 2029. Summit County, Utah   |
| 1994. Eagle Pass City, Texas   | 2030. Tooele County, Utah   |
| 1995. El Campo Memorial Hospital/West<br>Wharton County Hospital District,<br>Texas      | 2031. Uintah County, Utah   |
| 1996. Ellis County, Texas  | 2032. Utah County, Utah   |
| 1997. Freestone County, Texas  | 2033. Wasatch County, Utah  |
| 1998. Guadalupe Valley Hospital a/k/a<br>Guadalupe Regional Medical Center,<br>Texas     | 2034. Washington County, Utah                                     |
| 1999. Harris County Hospital District d/b/a<br>Harris Health System, Texas               | 2035. Weber County, Utah  |
| 2000. Henderson County, Texas  | 2036. Bennington Town, Vermont                                    |
| 2001. Jim Hogg County, Texas   | 2037. St. Albans City, Vermont                                    |
| 2002. Jim Wells County, Texas  | 2038. Accomack County, Virginia                                   |
| 2003. Johnson County, Texas  | 2039. Alexandria City, Virginia                                   |
| 2004. Kaufman County, Texas  | 2040. Alleghany County, Virginia                                  |
| 2005. Kleberg County, Texas  | 2041. Amherst County, Virginia                                    |
| 2006. Lamar County, Texas  | 2042. Arlington County, Virginia                                  |
| 2007. Laredo City, Texas   | 2043. Botetourt County, Virginia                                  |
| 2008. Maverick County, Texas   | 2044. Bristol City, Virginia                                      |
| 2009. McLennan County, Texas   | 2045. Buchanan County, Virginia                                   |
| 2010. Montgomery County, Texas   | 2046. Buena Vista City, Virginia                                  |
| 2011. Ochiltree County Hospital District,<br>Texas                                       | 2047. Carroll County, Virginia                                    |
| 2012. Palo Pinto County Hospital District<br>a/k/a Palo Pinto General Hospital,<br>Texas | 2048. Charlotte County, Virginia                                  |
| 2013. Polk County, Texas   | 2049. Chesapeake City, Virginia                                   |
| 2014. Rockwall County, Texas   | 2050. Chesterfield County, Virginia                               |
|  | 2051. Covington City, Virginia                                    |
|  | 2052. Culpeper County, Virginia                                   |
|  | 2053. Cumberland County, Virginia                                 |
|  | 2054. Danville City, Virginia                                     |
|  | 2055. Dickenson County, Virginia                                  |
|  | 2056. Dinwiddie County, Virginia                                  |
|  | 2057. Emporia City, Virginia                                      |
|  | 2058. Fairfax City, Virginia                                      |
|  | 2059. Fairfax County, Virginia                                    |

- |                                       |  |
|---------------------------------------|--|
| 2060. Fauquier County, Virginia       | 2106. Virginia Beach City, Virginia      |
| 2061. Floyd County, Virginia          | 2107. Warren County, Virginia            |
| 2062. Franklin County, Virginia       | 2108. Washington County, Virginia        |
| 2063. Frederick County, Virginia      | 2109. Waynesboro City, Virginia          |
| 2064. Fredericksburg City, Virginia   | 2110. Westmoreland County, Virginia      |
| 2065. Galax City, Virginia            | 2111. Winchester City, Virginia          |
| 2066. Giles County, Virginia          | 2112. Wise County, Virginia              |
| 2067. Goochland County, Virginia      | 2113. Wythe County, Virginia             |
| 2068. Greensville County, Virginia    | 2114. Bainbridge Island City, Washington |
| 2069. Halifax County, Virginia        | 2115. Chelan County, Washington          |
| 2070. Henrico County, Virginia        | 2116. Franklin County, Washington        |
| 2071. Henry County, Virginia          | 2117. Island County, Washington          |
| 2072. Hopewell City, Virginia         | 2118. Jefferson County, Washington       |
| 2073. Isle of Wight County, Virginia  | 2119. King County, Washington            |
| 2074. King & Queen County, Virginia   | 2120. Kitsap County, Washington          |
| 2075. Lee County, Virginia            | 2121. Lewis County, Washington           |
| 2076. Lexington City, Virginia        | 2122. Pierce County, Washington          |
| 2077. Loudoun County, Virginia        | 2123. Spokane City, Washington           |
| 2078. Louisa County, Virginia         | 2124. Spokane County, Washington         |
| 2079. Madison County, Virginia        | 2125. Tacoma City, Washington            |
| 2080. Martinsville City, Virginia     | 2126. Thurston County, Washington        |
| 2081. Mecklenburg County, Virginia    | 2127. Walla Walla County, Washington     |
| 2082. Montgomery County, Virginia     | 2128. Whatcom County, Washington         |
| 2083. Norfolk City, Virginia          | 2129. Adams County, Wisconsin            |
| 2084. Northampton County, Virginia    | 2130. Ashland County, Wisconsin          |
| 2085. Northumberland County, Virginia | 2131. Barron County, Wisconsin           |
| 2086. Norton City, Virginia           | 2132. Bayfield County, Wisconsin         |
| 2087. Page County, Virginia           | 2133. Brown County, Wisconsin            |
| 2088. Patrick County, Virginia        | 2134. Buffalo County, Wisconsin          |
| 2089. Pittsylvania County, Virginia   | 2135. Burnett County, Wisconsin          |
| 2090. Portsmouth City, Virginia       | 2136. Calumet County, Wisconsin          |
| 2091. Prince George County, Virginia  | 2137. Chippewa County, Wisconsin         |
| 2092. Prince William County, Virginia | 2138. Clark County, Wisconsin            |
| 2093. Pulaski County, Virginia        | 2139. Columbia County, Wisconsin         |
| 2094. Radford City, Virginia          | 2140. Crawford County, Wisconsin         |
| 2095. Richmond City, Virginia         | 2141. Cudahy City, Wisconsin             |
| 2096. Richmond County, Virginia       | 2142. Dane County, Wisconsin             |
| 2097. Roanoke City, Virginia          | 2143. Dodge County, Wisconsin            |
| 2098. Roanoke County, Virginia        | 2144. Door County, Wisconsin             |
| 2099. Rockbridge County, Virginia     | 2145. Douglas County, Wisconsin          |
| 2100. Salem City, Virginia            | 2146. Dunn County, Wisconsin             |
| 2101. Scott County, Virginia          | 2147. Eau Claire County, Wisconsin       |
| 2102. Shenandoah County, Virginia     | 2148. Florence County, Wisconsin         |
| 2103. Smyth County, Virginia          | 2149. Fond du Lac County, Wisconsin      |
| 2104. Stafford County, Virginia       | 2150. Forest County, Wisconsin           |
| 2105. Tazewell County, Virginia       | 2151. Franklin City, Wisconsin           |

- |   |                                     |
|---|-------------------------------------|
| 2152. Grant County, Wisconsin             | 2198. Taylor County, Wisconsin      |
| 2153. Green County, Wisconsin             | 2199. Trempealeau County, Wisconsin |
| 2154. Green Lake County, Wisconsin        | 2200. Vernon County, Wisconsin      |
| 2155. Greenfield City, Wisconsin          | 2201. Vilas County, Wisconsin       |
| 2156. Iowa County, Wisconsin              | 2202. Walworth County, Wisconsin    |
| 2157. Iron County, Wisconsin              | 2203. Washburn County, Wisconsin    |
| 2158. Jackson County, Wisconsin           | 2204. Washington County, Wisconsin  |
| 2159. Jefferson County, Wisconsin         | 2205. Waukesha County, Wisconsin    |
| 2160. Juneau County, Wisconsin            | 2206. Waupaca County, Wisconsin     |
| 2161. Kenosha City, Wisconsin             | 2207. Waushara County, Wisconsin    |
| 2162. Kenosha County, Wisconsin           | 2208. West Allis City, Wisconsin    |
| 2163. Kewaunee County, Wisconsin          | 2209. Winnebago County, Wisconsin   |
| 2164. La Crosse County, Wisconsin         | 2210. Wood County, Wisconsin        |
| 2165. Lafayette County, Wisconsin         | 2211. Sheridan City, Wyoming        |
| 2166. Langlade County, Wisconsin          |                                     |
| 2167. Lincoln County, Wisconsin           |                                     |
| 2168. Manitowoc County, Wisconsin         |                                     |
| 2169. Marathon County, Wisconsin          |                                     |
| 2170. Marinette City, Wisconsin           |                                     |
| 2171. Marinette County, Wisconsin         |                                     |
| 2172. Marquette County, Wisconsin         |                                     |
| 2173. Menominee County, Wisconsin         |                                     |
| 2174. Milwaukee City, Wisconsin           |                                     |
| 2175. Milwaukee County, Wisconsin         |                                     |
| 2176. Monroe County, Wisconsin            |                                     |
| 2177. Oak Creek City, Wisconsin           |                                     |
| 2178. Oconto County, Wisconsin            |                                     |
| 2179. Oneida County, Wisconsin            |                                     |
| 2180. Outagamie County, Wisconsin         |                                     |
| 2181. Ozaukee County, Wisconsin           |                                     |
| 2182. Pepin County, Wisconsin             |                                     |
| 2183. Pierce County, Wisconsin            |                                     |
| 2184. Pleasant Prairie Village, Wisconsin |                                     |
| 2185. Portage County, Wisconsin           |                                     |
| 2186. Price County, Wisconsin             |                                     |
| 2187. Racine County, Wisconsin            |                                     |
| 2188. Richland County, Wisconsin          |                                     |
| 2189. Rock County, Wisconsin              |                                     |
| 2190. Rusk County, Wisconsin              |                                     |
| 2191. Sauk County, Wisconsin              |                                     |
| 2192. Sawyer County, Wisconsin            |                                     |
| 2193. Shawano County, Wisconsin           |                                     |
| 2194. Sheboygan County, Wisconsin         |                                     |
| 2195. South Milwaukee City, Wisconsin     |                                     |
| 2196. St. Croix County, Wisconsin         |                                     |
| 2197. Superior City, Wisconsin            |                                     |

**EXHIBIT D**

**[Intentionally Omitted]**

**EXHIBIT E**

**List of Opioid Remediation Uses**

**Schedule A**  
**Core Strategies**

Settling States and Participating Subdivisions listed on Exhibit G may choose from among the abatement strategies listed in Schedule B. However, priority may be given to the following core abatement strategies (“*Core Strategies*”).<sup>1</sup>

**A. NALOXONE OR OTHER FDA-APPROVED DRUG TO REVERSE OPIOID OVERDOSES**

1. Expand training for first responders, schools, community support groups and families; and
2. Increase distribution to individuals who are uninsured or whose insurance does not cover the needed service.

**B. MEDICATION-ASSISTED TREATMENT (“MAT”) DISTRIBUTION AND OTHER OPIOID-RELATED TREATMENT**

1. Increase distribution of MAT to individuals who are uninsured or whose insurance does not cover the needed service;
2. Provide education to school-based and youth-focused programs that discourage or prevent misuse;
3. Provide MAT education and awareness training to healthcare providers, EMTs, law enforcement, and other first responders; and
4. Provide treatment and recovery support services such as residential and inpatient treatment, intensive outpatient treatment, outpatient therapy or counseling, and recovery housing that allow or integrate medication and with other support services.

---

<sup>1</sup> As used in this Schedule A, words like “expand,” “fund,” “provide” or the like shall not indicate a preference for new or existing programs.

**C. PREGNANT & POSTPARTUM WOMEN**

1. Expand Screening, Brief Intervention, and Referral to Treatment (“*SBIRT*”) services to non-Medicaid eligible or uninsured pregnant women;
2. Expand comprehensive evidence-based treatment and recovery services, including MAT, for women with co-occurring Opioid Use Disorder (“*OUD*”) and other Substance Use Disorder (“*SUD*”) /Mental Health disorders for uninsured individuals for up to 12 months postpartum; and
3. Provide comprehensive wrap-around services to individuals with OUD, including housing, transportation, job placement/training, and childcare.

**D. EXPANDING TREATMENT FOR NEONATAL ABSTINENCE SYNDROME (“*NAS*”)**

1. Expand comprehensive evidence-based and recovery support for NAS babies;
2. Expand services for better continuum of care with infant-need dyad; and
3. Expand long-term treatment and services for medical monitoring of NAS babies and their families.

**E. EXPANSION OF WARM HAND-OFF PROGRAMS AND RECOVERY SERVICES**

1. Expand services such as navigators and on-call teams to begin MAT in hospital emergency departments;
2. Expand warm hand-off services to transition to recovery services;
3. Broaden scope of recovery services to include co-occurring SUD or mental health conditions;
4. Provide comprehensive wrap-around services to individuals in recovery, including housing, transportation, job placement/training, and childcare; and

5. Hire additional social workers or other behavioral health workers to facilitate expansions above.

**F. TREATMENT FOR INCARCERATED POPULATION**

1. Provide evidence-based treatment and recovery support, including MAT for persons with OUD and co-occurring SUD/MH disorders within and transitioning out of the criminal justice system; and
2. Increase funding for jails to provide treatment to inmates with OUD.

**G. PREVENTION PROGRAMS**

1. Funding for media campaigns to prevent opioid use (similar to the FDA's "Real Cost" campaign to prevent youth from misusing tobacco);
2. Funding for evidence-based prevention programs in schools;
3. Funding for medical provider education and outreach regarding best prescribing practices for opioids consistent with the CDC guidelines, including providers at hospitals (academic detailing);
4. Funding for community drug disposal programs; and
5. Funding and training for first responders to participate in pre-arrest diversion programs, post-overdose response teams, or similar strategies that connect at-risk individuals to behavioral health services and supports.

**H. EXPANDING SYRINGE SERVICE PROGRAMS**

1. Provide comprehensive syringe services programs with more wrap-around services, including linkage to OUD treatment, access to sterile syringes and linkage to care and treatment of infectious diseases.

**I. EVIDENCE-BASED DATA COLLECTION AND RESEARCH ANALYZING THE EFFECTIVENESS OF THE ABATEMENT STRATEGIES WITHIN THE STATE**



## Schedule B Approved Uses

Support treatment of Opioid Use Disorder (OUD) and any co-occurring Substance Use Disorder or Mental Health (SUD/MH) conditions through evidence-based or evidence-informed programs or strategies that may include, but are not limited to, the following:

PART ONE: TREATMENT
---------------------

### A. TREAT OPIOID USE DISORDER (OUD)

Support treatment of Opioid Use Disorder (“*OUD*”) and any co-occurring Substance Use Disorder or Mental Health (“*SUD/MH*”) conditions through evidence-based or evidence-informed programs or strategies that may include, but are not limited to, those that:<sup>2</sup>

1. Expand availability of treatment for OUD and any co-occurring SUD/MH conditions, including all forms of Medication-Assisted Treatment (“*MAT*”) approved by the U.S. Food and Drug Administration.
2. Support and reimburse evidence-based services that adhere to the American Society of Addiction Medicine (“*ASAM*”) continuum of care for OUD and any co-occurring SUD/MH conditions.
3. Expand telehealth to increase access to treatment for OUD and any co-occurring SUD/MH conditions, including MAT, as well as counseling, psychiatric support, and other treatment and recovery support services.
4. Improve oversight of Opioid Treatment Programs (“*OTPs*”) to assure evidence-based or evidence-informed practices such as adequate methadone dosing and low threshold approaches to treatment.
5. Support mobile intervention, treatment, and recovery services, offered by qualified professionals and service providers, such as peer recovery coaches, for persons with OUD and any co-occurring SUD/MH conditions and for persons who have experienced an opioid overdose.
6. Provide treatment of trauma for individuals with OUD (*e.g.*, violence, sexual assault, human trafficking, or adverse childhood experiences) and family members (*e.g.*, surviving family members after an overdose or overdose fatality), and training of health care personnel to identify and address such trauma.

---

<sup>2</sup> As used in this Schedule B, words like “expand,” “fund,” “provide” or the like shall not indicate a preference for new or existing programs.

7. Support evidence-based withdrawal management services for people with OUD and any co-occurring mental health conditions.
8. Provide training on MAT for health care providers, first responders, students, or other supporting professionals, such as peer recovery coaches or recovery outreach specialists, including telementoring to assist community-based providers in rural or underserved areas.
9. Support workforce development for addiction professionals who work with persons with OUD and any co-occurring SUD/MH conditions.
10. Offer fellowships for addiction medicine specialists for direct patient care, instructors, and clinical research for treatments.
11. Offer scholarships and supports for behavioral health practitioners or workers involved in addressing OUD and any co-occurring SUD/MH or mental health conditions, including, but not limited to, training, scholarships, fellowships, loan repayment programs, or other incentives for providers to work in rural or underserved areas.
12. Provide funding and training for clinicians to obtain a waiver under the federal Drug Addiction Treatment Act of 2000 (“*DATA 2000*”) to prescribe MAT for OUD, and provide technical assistance and professional support to clinicians who have obtained a DATA 2000 waiver.
13. Disseminate web-based training curricula, such as the American Academy of Addiction Psychiatry’s Provider Clinical Support Service–Opioids web-based training curriculum and motivational interviewing.
14. Develop and disseminate new curricula, such as the American Academy of Addiction Psychiatry’s Provider Clinical Support Service for Medication–Assisted Treatment.

## **B. SUPPORT PEOPLE IN TREATMENT AND RECOVERY**

Support people in recovery from OUD and any co-occurring SUD/MH conditions through evidence-based or evidence-informed programs or strategies that may include, but are not limited to, the programs or strategies that:

1. Provide comprehensive wrap-around services to individuals with OUD and any co-occurring SUD/MH conditions, including housing, transportation, education, job placement, job training, or childcare.
2. Provide the full continuum of care of treatment and recovery services for OUD and any co-occurring SUD/MH conditions, including supportive housing, peer support

- services and counseling, community navigators, case management, and connections to community-based services.
3. Provide counseling, peer-support, recovery case management and residential treatment with access to medications for those who need it to persons with OUD and any co-occurring SUD/MH conditions.
  4. Provide access to housing for people with OUD and any co-occurring SUD/MH conditions, including supportive housing, recovery housing, housing assistance programs, training for housing providers, or recovery housing programs that allow or integrate FDA-approved medication with other support services.
  5. Provide community support services, including social and legal services, to assist in deinstitutionalizing persons with OUD and any co-occurring SUD/MH conditions.
  6. Support or expand peer-recovery centers, which may include support groups, social events, computer access, or other services for persons with OUD and any co-occurring SUD/MH conditions.
  7. Provide or support transportation to treatment or recovery programs or services for persons with OUD and any co-occurring SUD/MH conditions.
  8. Provide employment training or educational services for persons in treatment for or recovery from OUD and any co-occurring SUD/MH conditions.
  9. Identify successful recovery programs such as physician, pilot, and college recovery programs, and provide support and technical assistance to increase the number and capacity of high-quality programs to help those in recovery.
  10. Engage non-profits, faith-based communities, and community coalitions to support people in treatment and recovery and to support family members in their efforts to support the person with OUD in the family.
  11. Provide training and development of procedures for government staff to appropriately interact and provide social and other services to individuals with or in recovery from OUD, including reducing stigma.
  12. Support stigma reduction efforts regarding treatment and support for persons with OUD, including reducing the stigma on effective treatment.
  13. Create or support culturally appropriate services and programs for persons with OUD and any co-occurring SUD/MH conditions, including new Americans.
  14. Create and/or support recovery high schools.

15. Hire or train behavioral health workers to provide or expand any of the services or supports listed above.

**C. CONNECT PEOPLE WHO NEED HELP TO THE HELP THEY NEED  
(CONNECTIONS TO CARE)**

Provide connections to care for people who have—or are at risk of developing—OUD and any co-occurring SUD/MH conditions through evidence-based or evidence-informed programs or strategies that may include, but are not limited to, those that:

1. Ensure that health care providers are screening for OUD and other risk factors and know how to appropriately counsel and treat (or refer if necessary) a patient for OUD treatment.
2. Fund SBIRT programs to reduce the transition from use to disorders, including SBIRT services to pregnant women who are uninsured or not eligible for Medicaid.
3. Provide training and long-term implementation of SBIRT in key systems (health, schools, colleges, criminal justice, and probation), with a focus on youth and young adults when transition from misuse to opioid disorder is common.
4. Purchase automated versions of SBIRT and support ongoing costs of the technology.
5. Expand services such as navigators and on-call teams to begin MAT in hospital emergency departments.
6. Provide training for emergency room personnel treating opioid overdose patients on post-discharge planning, including community referrals for MAT, recovery case management or support services.
7. Support hospital programs that transition persons with OUD and any co-occurring SUD/MH conditions, or persons who have experienced an opioid overdose, into clinically appropriate follow-up care through a bridge clinic or similar approach.
8. Support crisis stabilization centers that serve as an alternative to hospital emergency departments for persons with OUD and any co-occurring SUD/MH conditions or persons that have experienced an opioid overdose.
9. Support the work of Emergency Medical Systems, including peer support specialists, to connect individuals to treatment or other appropriate services following an opioid overdose or other opioid-related adverse event.
10. Provide funding for peer support specialists or recovery coaches in emergency departments, detox facilities, recovery centers, recovery housing, or similar settings; offer services, supports, or connections to care to persons with OUD and any co-

occurring SUD/MH conditions or to persons who have experienced an opioid overdose.

11. Expand warm hand-off services to transition to recovery services.
12. Create or support school-based contacts that parents can engage with to seek immediate treatment services for their child; and support prevention, intervention, treatment, and recovery programs focused on young people.
13. Develop and support best practices on addressing OUD in the workplace.
14. Support assistance programs for health care providers with OUD.
15. Engage non-profits and the faith community as a system to support outreach for treatment.
16. Support centralized call centers that provide information and connections to appropriate services and supports for persons with OUD and any co-occurring SUD/MH conditions.

#### **D. ADDRESS THE NEEDS OF CRIMINAL JUSTICE-INVOLVED PERSONS**

Address the needs of persons with OUD and any co-occurring SUD/MH conditions who are involved in, are at risk of becoming involved in, or are transitioning out of the criminal justice system through evidence-based or evidence-informed programs or strategies that may include, but are not limited to, those that:

1. Support pre-arrest or pre-arraignment diversion and deflection strategies for persons with OUD and any co-occurring SUD/MH conditions, including established strategies such as:
  1. Self-referral strategies such as the Angel Programs or the Police Assisted Addiction Recovery Initiative (“*PAARF*”);
  2. Active outreach strategies such as the Drug Abuse Response Team (“*DART*”) model;
  3. “Naloxone Plus” strategies, which work to ensure that individuals who have received naloxone to reverse the effects of an overdose are then linked to treatment programs or other appropriate services;
  4. Officer prevention strategies, such as the Law Enforcement Assisted Diversion (“*LEAD*”) model;

5. Officer intervention strategies such as the Leon County, Florida Adult Civil Citation Network or the Chicago Westside Narcotics Diversion to Treatment Initiative; or
  6. Co-responder and/or alternative responder models to address OUD-related 911 calls with greater SUD expertise.
2. Support pre-trial services that connect individuals with OUD and any co-occurring SUD/MH conditions to evidence-informed treatment, including MAT, and related services.
  3. Support treatment and recovery courts that provide evidence-based options for persons with OUD and any co-occurring SUD/MH conditions.
  4. Provide evidence-informed treatment, including MAT, recovery support, harm reduction, or other appropriate services to individuals with OUD and any co-occurring SUD/MH conditions who are incarcerated in jail or prison.
  5. Provide evidence-informed treatment, including MAT, recovery support, harm reduction, or other appropriate services to individuals with OUD and any co-occurring SUD/MH conditions who are leaving jail or prison or have recently left jail or prison, are on probation or parole, are under community corrections supervision, or are in re-entry programs or facilities.
  6. Support critical time interventions (“CTI”), particularly for individuals living with dual-diagnosis OUD/serious mental illness, and services for individuals who face immediate risks and service needs and risks upon release from correctional settings.
  7. Provide training on best practices for addressing the needs of criminal justice-involved persons with OUD and any co-occurring SUD/MH conditions to law enforcement, correctional, or judicial personnel or to providers of treatment, recovery, harm reduction, case management, or other services offered in connection with any of the strategies described in this section.

**E. ADDRESS THE NEEDS OF PREGNANT OR PARENTING WOMEN AND THEIR FAMILIES, INCLUDING BABIES WITH NEONATAL ABSTINENCE SYNDROME**

Address the needs of pregnant or parenting women with OUD and any co-occurring SUD/MH conditions, and the needs of their families, including babies with neonatal abstinence syndrome (“NAS”), through evidence-based or evidence-informed programs or strategies that may include, but are not limited to, those that:

1. Support evidence-based or evidence-informed treatment, including MAT, recovery services and supports, and prevention services for pregnant women—or women who

- could become pregnant—who have OUD and any co-occurring SUD/MH conditions, and other measures to educate and provide support to families affected by Neonatal Abstinence Syndrome.
2. Expand comprehensive evidence-based treatment and recovery services, including MAT, for uninsured women with OUD and any co-occurring SUD/MH conditions for up to 12 months postpartum.
  3. Provide training for obstetricians or other healthcare personnel who work with pregnant women and their families regarding treatment of OUD and any co-occurring SUD/MH conditions.
  4. Expand comprehensive evidence-based treatment and recovery support for NAS babies; expand services for better continuum of care with infant-need dyad; and expand long-term treatment and services for medical monitoring of NAS babies and their families.
  5. Provide training to health care providers who work with pregnant or parenting women on best practices for compliance with federal requirements that children born with NAS get referred to appropriate services and receive a plan of safe care.
  6. Provide child and family supports for parenting women with OUD and any co-occurring SUD/MH conditions.
  7. Provide enhanced family support and child care services for parents with OUD and any co-occurring SUD/MH conditions.
  8. Provide enhanced support for children and family members suffering trauma as a result of addiction in the family; and offer trauma-informed behavioral health treatment for adverse childhood events.
  9. Offer home-based wrap-around services to persons with OUD and any co-occurring SUD/MH conditions, including, but not limited to, parent skills training.
  10. Provide support for Children’s Services—Fund additional positions and services, including supportive housing and other residential services, relating to children being removed from the home and/or placed in foster care due to custodial opioid use.

<b>PART TWO: PREVENTION</b>
-----------------------------

**F. PREVENT OVER-PRESCRIBING AND ENSURE APPROPRIATE PRESCRIBING AND DISPENSING OF OPIOIDS**

Support efforts to prevent over-prescribing and ensure appropriate prescribing and dispensing of opioids through evidence-based or evidence-informed programs or strategies that may include, but are not limited to, the following:

1. Funding medical provider education and outreach regarding best prescribing practices for opioids consistent with the Guidelines for Prescribing Opioids for Chronic Pain from the U.S. Centers for Disease Control and Prevention, including providers at hospitals (academic detailing).
2. Training for health care providers regarding safe and responsible opioid prescribing, dosing, and tapering patients off opioids.
3. Continuing Medical Education (CME) on appropriate prescribing of opioids.
4. Providing Support for non-opioid pain treatment alternatives, including training providers to offer or refer to multi-modal, evidence-informed treatment of pain.
5. Supporting enhancements or improvements to Prescription Drug Monitoring Programs (“PDMPs”), including, but not limited to, improvements that:
  1. Increase the number of prescribers using PDMPs;
  2. Improve point-of-care decision-making by increasing the quantity, quality, or format of data available to prescribers using PDMPs, by improving the interface that prescribers use to access PDMP data, or both; or
  3. Enable states to use PDMP data in support of surveillance or intervention strategies, including MAT referrals and follow-up for individuals identified within PDMP data as likely to experience OUD in a manner that complies with all relevant privacy and security laws and rules.
6. Ensuring PDMPs incorporate available overdose/naloxone deployment data, including the United States Department of Transportation’s Emergency Medical Technician overdose database in a manner that complies with all relevant privacy and security laws and rules.
7. Increasing electronic prescribing to prevent diversion or forgery.
8. Educating dispensers on appropriate opioid dispensing.



**G. PREVENT MISUSE OF OPIOIDS**

Support efforts to discourage or prevent misuse of opioids through evidence-based or evidence-informed programs or strategies that may include, but are not limited to, the following:

1. Funding media campaigns to prevent opioid misuse.
2. Corrective advertising or affirmative public education campaigns based on evidence.
3. Public education relating to drug disposal.
4. Drug take-back disposal or destruction programs.
5. Funding community anti-drug coalitions that engage in drug prevention efforts.
6. Supporting community coalitions in implementing evidence-informed prevention, such as reduced social access and physical access, stigma reduction—including staffing, educational campaigns, support for people in treatment or recovery, or training of coalitions in evidence-informed implementation, including the Strategic Prevention Framework developed by the U.S. Substance Abuse and Mental Health Services Administration (“SAMHSA”).
7. Engaging non-profits and faith-based communities as systems to support prevention.
8. Funding evidence-based prevention programs in schools or evidence-informed school and community education programs and campaigns for students, families, school employees, school athletic programs, parent-teacher and student associations, and others.
9. School-based or youth-focused programs or strategies that have demonstrated effectiveness in preventing drug misuse and seem likely to be effective in preventing the uptake and use of opioids.
10. Create or support community-based education or intervention services for families, youth, and adolescents at risk for OUD and any co-occurring SUD/MH conditions.
11. Support evidence-informed programs or curricula to address mental health needs of young people who may be at risk of misusing opioids or other drugs, including emotional modulation and resilience skills.
12. Support greater access to mental health services and supports for young people, including services and supports provided by school nurses, behavioral health workers or other school staff, to address mental health needs in young people that (when not properly addressed) increase the risk of opioid or another drug misuse.

**H. PREVENT OVERDOSE DEATHS AND OTHER HARMS (HARM REDUCTION)**

Support efforts to prevent or reduce overdose deaths or other opioid-related harms through evidence-based or evidence-informed programs or strategies that may include, but are not limited to, the following:

1. Increased availability and distribution of naloxone and other drugs that treat overdoses for first responders, overdose patients, individuals with OUD and their friends and family members, schools, community navigators and outreach workers, persons being released from jail or prison, or other members of the general public.
2. Public health entities providing free naloxone to anyone in the community.
3. Training and education regarding naloxone and other drugs that treat overdoses for first responders, overdose patients, patients taking opioids, families, schools, community support groups, and other members of the general public.
4. Enabling school nurses and other school staff to respond to opioid overdoses, and provide them with naloxone, training, and support.
5. Expanding, improving, or developing data tracking software and applications for overdoses/naloxone revivals.
6. Public education relating to emergency responses to overdoses.
7. Public education relating to immunity and Good Samaritan laws.
8. Educating first responders regarding the existence and operation of immunity and Good Samaritan laws.
9. Syringe service programs and other evidence-informed programs to reduce harms associated with intravenous drug use, including supplies, staffing, space, peer support services, referrals to treatment, fentanyl checking, connections to care, and the full range of harm reduction and treatment services provided by these programs.
10. Expanding access to testing and treatment for infectious diseases such as HIV and Hepatitis C resulting from intravenous opioid use.
11. Supporting mobile units that offer or provide referrals to harm reduction services, treatment, recovery supports, health care, or other appropriate services to persons that use opioids or persons with OUD and any co-occurring SUD/MH conditions.
12. Providing training in harm reduction strategies to health care providers, students, peer recovery coaches, recovery outreach specialists, or other professionals that provide care to persons who use opioids or persons with OUD and any co-occurring SUD/MH conditions.

13. Supporting screening for fentanyl in routine clinical toxicology testing.

PART THREE: OTHER STRATEGIES
------------------------------

## **I. FIRST RESPONDERS**

In addition to items in section C, D and H relating to first responders, support the following:

1. Education of law enforcement or other first responders regarding appropriate practices and precautions when dealing with fentanyl or other drugs.
2. Provision of wellness and support services for first responders and others who experience secondary trauma associated with opioid-related emergency events.

## **J. LEADERSHIP, PLANNING AND COORDINATION**

Support efforts to provide leadership, planning, coordination, facilitations, training and technical assistance to abate the opioid epidemic through activities, programs, or strategies that may include, but are not limited to, the following:

1. Statewide, regional, local or community regional planning to identify root causes of addiction and overdose, goals for reducing harms related to the opioid epidemic, and areas and populations with the greatest needs for treatment intervention services, and to support training and technical assistance and other strategies to abate the opioid epidemic described in this opioid abatement strategy list.
2. A dashboard to (a) share reports, recommendations, or plans to spend opioid settlement funds; (b) to show how opioid settlement funds have been spent; (c) to report program or strategy outcomes; or (d) to track, share or visualize key opioid- or health-related indicators and supports as identified through collaborative statewide, regional, local or community processes.
3. Invest in infrastructure or staffing at government or not-for-profit agencies to support collaborative, cross-system coordination with the purpose of preventing overprescribing, opioid misuse, or opioid overdoses, treating those with OUD and any co-occurring SUD/MH conditions, supporting them in treatment or recovery, connecting them to care, or implementing other strategies to abate the opioid epidemic described in this opioid abatement strategy list.
4. Provide resources to staff government oversight and management of opioid abatement programs.

**K. TRAINING**

In addition to the training referred to throughout this document, support training to abate the opioid epidemic through activities, programs, or strategies that may include, but are not limited to, those that:

1. Provide funding for staff training or networking programs and services to improve the capability of government, community, and not-for-profit entities to abate the opioid crisis.
2. Support infrastructure and staffing for collaborative cross-system coordination to prevent opioid misuse, prevent overdoses, and treat those with OUD and any co-occurring SUD/MH conditions, or implement other strategies to abate the opioid epidemic described in this opioid abatement strategy list (*e.g.*, health care, primary care, pharmacies, PDMPs, etc.).

**L. RESEARCH**

Support opioid abatement research that may include, but is not limited to, the following:

1. Monitoring, surveillance, data collection and evaluation of programs and strategies described in this opioid abatement strategy list.
2. Research non-opioid treatment of chronic pain.
3. Research on improved service delivery for modalities such as SBIRT that demonstrate promising but mixed results in populations vulnerable to opioid use disorders.
4. Research on novel harm reduction and prevention efforts such as the provision of fentanyl test strips.
5. Research on innovative supply-side enforcement efforts such as improved detection of mail-based delivery of synthetic opioids.
6. Expanded research on swift/certain/fair models to reduce and deter opioid misuse within criminal justice populations that build upon promising approaches used to address other substances (*e.g.*, Hawaii HOPE and Dakota 24/7).
7. Epidemiological surveillance of OUD-related behaviors in critical populations, including individuals entering the criminal justice system, including, but not limited to approaches modeled on the Arrestee Drug Abuse Monitoring (“ADAM”) system.
8. Qualitative and quantitative research regarding public health risks and harm reduction opportunities within illicit drug markets, including surveys of market participants who sell or distribute illicit opioids.

Geospatial analysis of access barriers to MAT and their association with treatment engagement and treatment outcomes

**EXHIBIT F****Exhibit F-1: List of States and State Global Allocation Percentage**

<b>Alabama</b>	1.5958653635%
<b>Alaska</b>	0.2283101787%
<b>American Samoa</b>	0.0171221696%
<b>Arizona</b>	2.3755949882%
<b>Arkansas</b>	0.9322152924%
<b>California</b>	9.9213830698%
<b>Colorado</b>	1.6616291219%
<b>Connecticut</b>	1.2938102647%
<b>Delaware</b>	0.4420285052%
<b>District of Columbia</b>	0.1799774824%
<b>Florida</b>	7.0259134409%
<b>Georgia</b>	2.7882080114%
<b>Guam</b>	0.0480366565%
<b>Hawaii</b>	0.3246488040%
<b>Idaho</b>	0.4919080117%
<b>Illinois</b>	3.3263363702%
<b>Indiana</b>	2.2168933059%
<b>Iowa</b>	0.7419256132%
<b>Kansas</b>	0.7840793410%
<b>Kentucky</b>	1.9963344879%
<b>Louisiana</b>	1.4650905059%
<b>Maine</b>	0.5293231313%
<b>Maryland</b>	2.1106090494%
<b>Massachusetts</b>	2.3035761083%
<b>Michigan</b>	3.4020234989%
<b>Minnesota</b>	1.2972597706%
<b>Mississippi</b>	0.8624327860%
<b>Missouri</b>	2.0056475170%
<b>Montana</b>	0.3125481816%
<b>N. Mariana Islands</b>	0.0167059202%
<b>Nebraska</b>	0.4171546352%
<b>Nevada</b>	1.2017657135%
<b>New Hampshire</b>	0.5784834777%
<b>New Jersey</b>	2.7551354545%
<b>New Mexico</b>	0.7989379794%
<b>New York</b>	5.3903813405%

<b>North Carolina</b>	3.2502525994%
<b>North Dakota</b>	0.1700251989%
<b>Ohio</b>	4.3567051408%
<b>Oklahoma</b>	1.5322312508%
<b>Oregon</b>	1.3741405009%
<b>Pennsylvania</b>	4.5882419559%
<b>Puerto Rico</b>	0.7101195950%
<b>Rhode Island</b>	0.4465429178%
<b>South Carolina</b>	1.5393083548%
<b>South Dakota</b>	0.1982071487%
<b>Tennessee</b>	2.6881474977%
<b>Texas</b>	6.2932157196%
<b>Utah</b>	1.1466798699%
<b>Vermont</b>	0.2544890561%
<b>Virgin Islands</b>	0.0315673573%
<b>Virginia</b>	2.2801150757%
<b>Washington</b>	2.3189040182%
<b>West Virginia</b>	1.0567416533%
<b>Wisconsin</b>	1.7582560561%
<b>Wyoming</b>	0.1668134842%

**Exhibit F-2: Adjusted Allocation Percentages (to be multiplied by \$4,279,160,837)**

<b>Alabama</b>	1.7662713506%
<b>Alaska</b>	0.2526890657%
<b>American Samoa</b>	0.0189504693%
<b>Arizona</b>	2.6292602523%
<b>Arkansas</b>	1.0317569396%
<b>California</b>	10.9807851434%
<b>Colorado</b>	1.8390573418%
<b>Connecticut</b>	1.4319629061%
<b>Delaware</b>	0.4892281659%
<b>District of Columbia</b>	0.1991954197%
<b>Georgia</b>	3.0859319606%
<b>Guam</b>	0.0531659951%
<b>Hawaii</b>	0.3593146982%
<b>Idaho</b>	0.5444337900%
<b>Illinois</b>	3.6815214914%
<b>Indiana</b>	2.4536124557%
<b>Iowa</b>	0.8211481901%
<b>Kansas</b>	0.8678030794%
<b>Kentucky</b>	2.2095024385%
<b>Louisiana</b>	1.6215323960%
<b>Maine</b>	0.5858440840%
<b>Maryland</b>	2.3359792007%
<b>Massachusetts</b>	2.5495512198%
<b>Michigan</b>	3.7652904672%
<b>Minnesota</b>	1.4357807492%
<b>Mississippi</b>	0.9545230798%
<b>Missouri</b>	2.2198099098%
<b>Montana</b>	0.3459219753%
<b>N. Mariana Islands</b>	0.0184897729%
<b>Nebraska</b>	0.4616982721%
<b>Nevada</b>	1.3300898675%
<b>New Hampshire</b>	0.6402537562%
<b>New Jersey</b>	3.0493279268%
<b>New York</b>	5.1179635833%
<b>North Carolina</b>	3.5973135202%
<b>North Dakota</b>	0.1881804346%
<b>Ohio</b>	4.8219127059%
<b>Oklahoma</b>	1.6958424079%



<b>Oregon</b>	1.5208707790%
<b>Pennsylvania</b>	5.0781729473%
<b>Puerto Rico</b>	0.7859459356%
<b>Rhode Island</b>	0.4942246260%
<b>South Carolina</b>	1.7036752028%
<b>South Dakota</b>	0.2193716438%
<b>Tennessee</b>	2.9751870176%
<b>Texas</b>	6.9652032577%
<b>Utah</b>	1.2691219754%
<b>Vermont</b>	0.2816633151%
<b>Virgin Islands</b>	0.0349381095%
<b>Virginia</b>	2.5235850256%
<b>Washington</b>	2.5665158389%
<b>Wisconsin</b>	1.9460020688%
<b>Wyoming</b>	0.1846257740%

**EXHIBIT G****Subdivisions Eligible to Receive Direct Allocations from the Subdivision Fund and Default Subdivision Fund Allocation Percentages**

The Subdivisions set forth on this Exhibit G are eligible to receive direct allocations from the Subdivision Fund, if such Subdivisions are otherwise eligible to receive such funds under this Agreement. By default, the Subdivisions set forth on this Exhibit G shall include all Subdivisions set forth on Exhibit G of the national opioid settlement agreement dated July 21, 2021 with Janssen Pharmaceuticals, Inc., et al., including all amendments up to the Preliminary Agreement Date of this Agreement. A State may elect to add any additional Subdivisions to this Exhibit G at any time prior to the Initial Subdivision Participation Date.

Immediately upon the effectiveness of any State-Subdivision Agreement, Allocation Statute, Statutory Trust, or voluntary redistribution allowed by Section V.D.3 (or upon the effectiveness of an amendment to any State-Subdivision Agreement, Allocation Statute, Statutory Trust, or voluntary redistribution allowed by Section V.D.3) that addresses allocation from the Subdivision Fund, whether before or after the Initial Subdivision Participation Date, this Exhibit G will automatically be amended to reflect the allocation from the Subdivision Fund pursuant to the State-Subdivision Agreement, Allocation Statute, Statutory Trust, or voluntary redistribution allowed by Section V.D.3.

For the avoidance of doubt, inclusion on this Exhibit G shall not create any claim for any amount of the Settlement Fund, and no such amounts shall be allocated or distributed to any Subdivision included herein if such Subdivision does not otherwise meet all requirements to receive any such funds pursuant to the Agreement.

State ID	Qualifying Subdivision	Consolidated State Allocation
AL1	Abbeville City, Alabama	0.05373276788371%
AL2	Alabaster City, Alabama	0.50906155914420%
AL3	Albertville City, Alabama	0.30073173498551%
AL4	Alexander City, Alabama	0.31021586558805%
AL5	Anniston City, Alabama	0.80101152336447%
AL6	Arab City, Alabama	0.19249341507944%
AL7	Argo Town, Alabama	0.02394095067075%
AL8	Ashland Town, Alabama	0.03903714157458%
AL9	Ashville City, Alabama	0.01799180180480%
AL10	Athens City, Alabama	0.34982234331958%
AL11	Attalla City, Alabama	0.16452490218524%
AL12	Auburn City, Alabama	0.49379760320342%
AL13	Autauga County, Alabama	0.25196509791885%
AL14	Baldwin County, Alabama	1.47023732753838%
AL15	Barbour County, Alabama	0.07277031699064%
AL235	Bay Minette City, Alabama	0.12614031368064%
AL16	Berry Town, Alabama	0.02060389726110%
AL17	Bessemer City, Alabama	0.58643322270761%
AL18	Bibb County, Alabama	0.32904730429155%
AL19	Birmingham City, Alabama	4.18442675390468%
AL20	Blount County, Alabama	0.74378299576171%
AL21	Boaz City, Alabama	0.16593254403002%
AL22	Brent City, Alabama	0.06233303941215%
AL236	Brewton City, Alabama	0.22130588319049%
AL23	Bridgeport City, Alabama	0.00151300231408%
AL24	Brookwood Town, Alabama	0.00696629136887%
AL25	Brundidge City, Alabama	0.01089862331296%
AL26	Bullock County, Alabama	0.06418709145492%
AL27	Butler County, Alabama	0.05373624201937%
AL28	Butler Town, Alabama	0.08203304449913%
AL29	Calera City, Alabama	0.24319709382201%
AL30	Calhoun County, Alabama	0.73004532177506%
AL31	Camp Hill Town, Alabama	0.00607441256105%
AL32	Carbon Hill City, Alabama	0.09325758719295%
AL33	Cedar Bluff Town, Alabama	0.05726177540570%
AL34	Center Point City, Alabama	0.01073160505284%
AL35	Centre City, Alabama	0.14450358825257%
AL36	Centreville City, Alabama	0.02291656767950%
AL37	Chambers County, Alabama	0.42645541213545%
AL39	Cherokee County, Alabama	0.30474566041478%
AL40	Cherokee Town, Alabama	0.00837480986470%
AL41	Chickasaw City, Alabama	0.08065098787772%
AL237	Childersburg City, Alabama	0.09673766459870%
AL42	Chilton County, Alabama	0.65834253848868%
AL43	Choctaw County, Alabama	0.12575403525127%
AL44	Clanton City, Alabama	0.16879497206515%
AL45	Clarke County, Alabama	0.24012462668797%
AL46	Clay County, Alabama	0.16558350703617%
AL47	Cleburne County, Alabama	0.20515352257755%

<b>State ID</b>	<b>Qualifying Subdivision</b>	<b>Consolidated State Allocation</b>
AL48	Cleveland Town, Alabama	0.01274799988344%
AL49	Coffee County, Alabama	0.31178909707642%
AL50	Colbert County, Alabama	0.31838531182613%
AL238	Columbiana City, Alabama	0.05006719760858%
AL51	Conecuh County, Alabama	0.15445396734178%
AL52	Coosa County, Alabama	0.12178647492221%
AL53	Cordova City, Alabama	0.09563175305939%
AL54	Covington County, Alabama	0.45692575726444%
AL55	Crenshaw County, Alabama	0.14376470128801%
AL56	Cullman City, Alabama	0.53795721169973%
AL57	Cullman County, Alabama	0.89679454743357%
AL58	Dadeville City, Alabama	0.02418310117309%
AL59	Dale County, Alabama	0.24320907471975%
AL60	Daleville City, Alabama	0.07752611649176%
AL61	Dallas County, Alabama	0.20683597829357%
AL62	Daphne City, Alabama	0.32129647516618%
AL63	Dauphin Island Town, Alabama	0.04612275489251%
AL64	De Kalb County, Alabama	0.40059258260517%
AL65	Decatur City, Alabama	1.88368966680214%
AL66	Demopolis City, Alabama	0.14633737991542%
AL67	Dora City, Alabama	0.09240281994643%
AL68	Dothan City, Alabama	1.09030734534639%
AL69	Double Springs Town, Alabama	0.08025220905367%
AL70	Douglas Town, Alabama	0.00097275798472%
AL239	East Brewton City, Alabama	0.02656781932074%
AL71	Elmore County, Alabama	0.55644997087924%
AL72	Enterprise City, Alabama	0.33245406769430%
AL73	Escambia County, Alabama	0.65163401499834%
AL74	Etowah County, Alabama	1.02826912043695%
AL75	Eufaula City, Alabama	0.21259346526420%
AL76	Evergreen City, Alabama	0.04145059439568%
AL77	Fairfield City, Alabama	0.11699106378085%
AL78	Fairhope City, Alabama	0.22328055592462%
AL79	Faunsdale Town, Alabama	0.00027565805375%
AL80	Fayette City, Alabama	0.07882554063416%
AL81	Fayette County, Alabama	0.13876915395782%
AL82	Florence City, Alabama	0.89173419286246%
AL83	Foley City, Alabama	0.34393082614331%
AL84	Fort Deposit Town, Alabama	0.00516071488254%
AL85	Fort Payne City, Alabama	0.58210250156216%
AL86	Franklin County, Alabama	0.28807497174883%
AL87	Fultondale City, Alabama	0.09530547652440%
AL88	Gadsden City, Alabama	0.83652189774753%
AL90	Geneva City, Alabama	0.06639031036577%
AL91	Geneva County, Alabama	0.22068995465343%
AL92	Georgiana Town, Alabama	0.01833389052733%
AL93	Geraldine Town, Alabama	0.01101187364176%
AL94	Gilbertown, Alabama	0.00201561558522%
AL95	Grant Town, Alabama	0.01702349201247%

<b>State ID</b>	<b>Qualifying Subdivision</b>	<b>Consolidated State Allocation</b>
AL96	Graysville City, Alabama	0.03683772148497%
AL97	Greene County, Alabama	0.07053609060731%
AL98	Greensboro City, Alabama	0.02495617752877%
AL99	Greenville City, Alabama	0.17114173446901%
AL100	Guin City, Alabama	0.02535375501618%
AL101	Gulf Shores City, Alabama	0.48785192847313%
AL102	Guntersville City, Alabama	0.25418471345127%
AL103	Gurley Town, Alabama	0.00751669835675%
AL104	Hale County, Alabama	0.13189455379552%
AL105	Haleyville City, Alabama	0.14259976191105%
AL106	Hamilton City, Alabama	0.09032285168011%
AL107	Hammondville Town, Alabama	0.00490310934680%
AL108	Hartselle City, Alabama	0.06358502699195%
AL109	Headland City, Alabama	0.06278880055472%
AL110	Helena City, Alabama	0.13940462856652%
AL111	Henagar City, Alabama	0.03432173295908%
AL112	Henry County, Alabama	0.08134656178648%
AL113	Homewood City, Alabama	0.40003759755067%
AL114	Hoover City, Alabama	1.41830120728766%
AL115	Houston County, Alabama	0.55870611353893%
AL116	Hueytown City, Alabama	0.19444760015375%
AL117	Huntsville City, Alabama	3.18917672789720%
AL118	Irondale City, Alabama	0.17364096921920%
AL119	Jackson County, Alabama	0.15808077015917%
AL120	Jacksonville City, Alabama	0.25009708439633%
AL121	Jasper City, Alabama	1.40982301753567%
AL122	Jefferson County, Alabama	5.50780373047089%
AL123	Killen Town, Alabama	0.01833161772830%
AL124	Lamar County, Alabama	0.16280419850840%
AL125	Lanett City, Alabama	0.12800105424627%
AL126	Lauderdale County, Alabama	0.47859088932963%
AL127	Lawrence County, Alabama	0.45357831391636%
AL129	Leeds City, Alabama	0.14992359703585%
AL130	Leesburg Town, Alabama	0.01918722915732%
AL131	Leighton Town, Alabama	0.00564699646923%
AL132	Level Plains Town, Alabama	0.00350595484612%
AL133	Limestone County, Alabama	0.58188759217962%
AL134	Lincoln City, Alabama	0.18466222627409%
AL135	Linden City, Alabama	0.01718012033418%
AL136	Locust Fork Town, Alabama	0.00390814286871%
AL137	Louisville Town, Alabama	0.00463180207977%
AL138	Lowndes County, Alabama	0.06941452922326%
AL240	Loxley Town, Alabama	0.04113340905681%
AL139	Luverne City, Alabama	0.01532252921863%
AL140	Macon County, Alabama	0.13647706860490%
AL141	Madison City, Alabama	0.47088048355844%
AL142	Madison County, Alabama	1.31238390221929%
AL143	Marengo County, Alabama	0.04980089049941%
AL144	Marion City, Alabama	0.02355243191090%

<b>State ID</b>	<b>Qualifying Subdivision</b>	<b>Consolidated State Allocation</b>
AL145	Marion County, Alabama	0.22296850061784%
AL146	Marshall County, Alabama	0.74162828487587%
AL147	McKenzie Town, Alabama	0.00440552870209%
AL148	Midfield City, Alabama	0.00038923306812%
AL149	Millbrook City, Alabama	0.24754158163587%
AL150	Mobile City, Alabama	3.22757190115156%
AL151	Mobile County, Alabama	2.76021701591658%
AL152	Monroe County, Alabama	0.18825776187055%
AL153	Monroeville City, Alabama	0.10619523592115%
AL154	Montgomery City, Alabama	1.77726471583620%
AL155	Montgomery County, Alabama	0.98033322388421%
AL156	Moody City, Alabama	0.03620711715990%
AL157	Morgan County, Alabama	0.31373818458719%
AL158	Moulton City, Alabama	0.13546080275305%
AL159	Mountain Brook City, Alabama	0.35653362663731%
AL160	Munford Town, Alabama	0.02417891272917%
AL161	Muscle Shoals City, Alabama	0.26828019094231%
AL162	Nauvoo Town, Alabama	0.01870510354600%
AL163	New Hope City, Alabama	0.01307908176496%
AL164	Northport City, Alabama	0.42416628142128%
AL165	Oakman Town, Alabama	0.04189836827309%
AL166	Oneonta City, Alabama	0.27040610221760%
AL167	Opelika City, Alabama	0.53658372677752%
AL168	Opp City, Alabama	0.09265286030826%
AL169	Orange Beach City, Alabama	0.29416707967375%
AL170	Oxford City, Alabama	0.35237875519965%
AL171	Ozark City, Alabama	0.29499421617778%
AL172	Parrish Town, Alabama	0.11686245582433%
AL173	Pelham City, Alabama	0.68738196181712%
AL174	Pell City, Alabama	0.44443071991301%
AL175	Perry County, Alabama	0.05087894401632%
AL176	Phenix City, Alabama	0.62594382078864%
AL177	Pickens County, Alabama	0.28661898422184%
AL178	Piedmont City, Alabama	0.14348703018370%
AL179	Pike County, Alabama	0.02971580831969%
AL181	Pleasant Grove City, Alabama	0.05168400190121%
AL182	Powell Town, Alabama	0.00530497268382%
AL183	Prattville City, Alabama	0.60331346344410%
AL184	Priceville Town, Alabama	0.01217687795583%
AL185	Prichard City, Alabama	0.11003827933194%
AL186	Ragland Town, Alabama	0.01519801230036%
AL187	Rainbow City, Alabama	0.13460113275434%
AL188	Rainsville City, Alabama	0.18816655769234%
AL189	Randolph County, Alabama	0.17748105799125%
AL190	Red Bay City, Alabama	0.06274639661854%
AL241	Roanoke City, Alabama	0.10908084650639%
AL191	Robertsdale City, Alabama	0.08564458709446%
AL192	Rockford Town, Alabama	0.00588596505293%
AL193	Russell County, Alabama	0.17037596353878%

State ID	Qualifying Subdivision	Consolidated State Allocation
AL194	Russellville City, Alabama	0.31690084937415%
AL195	Saraland City, Alabama	0.24847953332688%
AL196	Satsuma City, Alabama	0.06260301546832%
AL197	Scottsboro City, Alabama	0.66355520306333%
AL198	Selma City, Alabama	0.26395099581907%
AL271	Semmes City, Alabama	0.04200467033057%
AL199	Sheffield City, Alabama	0.16093939937308%
AL200	Shelby County, Alabama	1.63752907032528%
AL201	Sipsey Town, Alabama	0.03758758282199%
AL202	Slocomb City, Alabama	0.04424009805052%
AL203	Spanish Fort City, Alabama	0.02939683721014%
AL204	Springville City, Alabama	0.05781214992503%
AL205	St Clair County, Alabama	1.03787114437202%
AL206	Sumiton City, Alabama	0.23258714845438%
AL242	Summerdale Town, Alabama	0.02450324115071%
AL207	Sumter County, Alabama	0.11813782076557%
AL208	Sweet Water Town, Alabama	0.00030000947192%
AL209	Sylacauga City, Alabama	0.23084021018303%
AL210	Talladega City, Alabama	0.22820288665750%
AL211	Talladega County, Alabama	0.51585677368324%
AL212	Tallapoosa County, Alabama	0.19470098477700%
AL213	Tarrant City, Alabama	0.09199699544540%
AL214	Thomasville City, Alabama	0.08852500271049%
AL215	Troy City, Alabama	0.32823721378024%
AL216	Trussville City, Alabama	0.24448154995938%
AL217	Tuscaloosa City, Alabama	1.95122494838196%
AL218	Tuscaloosa County, Alabama	1.01248511560961%
AL219	Tuscumbia City, Alabama	0.08432211027618%
AL220	Tuskegee City, Alabama	0.09179124219610%
AL221	Union Springs City, Alabama	0.04230906305776%
AL222	Uniontown, Alabama	0.01814515080219%
AL223	Vance Town, Alabama	0.00962932999198%
AL224	Vernon City, Alabama	0.03170902060019%
AL225	Vestavia Hills City, Alabama	0.30835957321481%
AL226	Walker County, Alabama	1.46359656592768%
AL227	Washington County, Alabama	0.16134379525758%
AL228	Weaver City, Alabama	0.04227639968885%
AL229	West Blocton Town, Alabama	0.04044773805810%
AL243	Wetumpka City, Alabama	0.16601095559654%
AL230	Wilcox County, Alabama	0.08791066513276%
AL231	Winfield City, Alabama	0.19023873350485%
AL233	Woodville Town, Alabama	0.00046128079736%
AL234	Yellow Bluff Town, Alabama	0.00293074188026%
AL243	Attentus Mouton, LLC d/b/a Lawrence Medical Center (Lawrence County Health Care Authority), Alabama	0.14143420563150%

<b>State ID</b>	<b>Qualifying Subdivision</b>	<b>Consolidated State Allocation</b>
AL244	Bibb County Healthcare Authority d/b/a Bibb Medical Center, Alabama	0.52488215603592%
AL245	Cullman Regional Medical Center, Inc. (Healthcare Authority of Cullman County), Alabama	0.43745923357493%
AL246	Dale County Healthcare Authority d/b/a Dale Medical Center, Alabama	0.29945201925755%
AL247	DCH Health Care Authority (Tuscaloosa) d/b/a DCH Regional Medical Center and Northport Medical Center, Alabama	2.03896534839883%
AL248	Decatur Morgan Hospital-Parkway (Health Care Authority of the City of Huntsville), Alabama	0.39470005890361%
AL249	Escambia County Health Care Authority d/b/a D.W. McMillan Memorial Hospital and Atmore Community Hospital, Alabama	0.15477293845133%
AL250	Geneva County Health Care Authority d/b/a Wiregrass Medical Center, Alabama	0.48787124726488%
AL251	Greene County Health System, Alabama	0.30954587690265%
AL252	Health Care Authority of Clarke County d/b/a Grove Hill Memorial Hospital, Alabama	0.10093886866801%
AL253	Health Care Authority of the City of Huntsville d/b/a Huntsville Hospital, Alabama	3.03261217443931%
AL254	Healthcare Authority for Baptist Health, an affiliate of UAB Health System d/b/a Baptist Medical Center East (Montgomery), Alabama	0.61909178627386%
AL255	Healthcare Authority for Baptist Health, an affiliate of UAB Health System d/b/a Baptist Medical Center South (Montgomery), Alabama	1.30211153244469%
AL256	Healthcare Authority for Baptist Health, an affiliate of UAB Health System d/b/a Prattville Baptist Hospital, Alabama	0.18505460879230%



<b>State ID</b>	<b>Qualifying Subdivision</b>	<b>Consolidated State Allocation</b>
AL257	HH Health System-Athens Limestone, LLC d/b/a Athens Limestone Hospital (Healthcare Authority of the City of Huntsville), Alabama	0.21708503564384%
AL258	HH Health System-Morgan, LLC d/b/a Decatur Morgan Hospital Decatur, Alabama	1.08542517821921%
AL259	HH Health Systems-Shoals LLC d/b/a Hellen Keller Hospital (Healthcare Authority of the City of Huntsville), Alabama	0.56573675758889%
AL260	HH Health Systems-Shoals, LLC d/b/a Red Bay Hospital (Healthcare Authority of the City of Huntsville), Alabama	0.08222918705539%
AL261	Jackson County Healthcare Authority, Alabama	0.31247087184822%
AL262	Jefferson County Board of Health, Alabama	3.08543617986526%
AL263	Lakeland Community Hospital HCA Winston County, Alabama	0.19514849890595%
AL264	Marshall County Health Care Authority, Alabama	0.29602506041199%
AL265	Marshall County Health Care Authority, Alabama	0.64138762006979%
AL266	Medical West Hospital Authority (UAB), Alabama	0.83442806540712%
AL267	Mobile County Board of Health, Alabama	1.93445993855628%
AL268	Monroe County Health Care Authority d/b/a Monroe County Hospital, Alabama	0.16486682856498%
AL269	Sylacauga Health Care Authority d/b/a Coosa Valley Medical Center, Alabama	0.47777735715122%
AL270	Tombigbee Health Care Authority d/b/a Brian W. Whitfield Memorial Hospital, Alabama	0.20524238901961%

<b>State ID</b>	<b>Qualifying Subdivision</b>	<b>Consolidated State Allocation</b>
AK1	Anchorage Municipality, Alaska	47.6578000000%
AK2	Fairbanks City, Alaska	5.1226000000%
AK3	Fairbanks North Star Borough, Alaska	10.9627000000%
AK4	Juneau City and Borough, Alaska	5.2324000000%
AK5	Kenai Peninsula Borough, Alaska	9.4922000000%
AK6	Ketchikan Gateway Borough, Alaska	2.2406000000%
AK7	Kodiak Island Borough, Alaska	2.1839000000%
AK8	Matanuska-Susitna Borough, Alaska	15.4726000000%
AK9	Wasilla City, Alaska	1.6351000000%

State ID	Qualifying Subdivision	Consolidated State Allocation
AZ1	Apache County, Arizona	0.3907470000%
AZ2	Apache Junction City, Arizona	0.2201340000%
AZ3	Avondale City, Arizona	0.5677140000%
AZ4	Benson City, Arizona	0.0652960000%
AZ5	Bisbee City, Arizona	0.0643685000%
AZ6	Buckeye City, Arizona	0.2664780000%
AZ7	Bullhead City, Arizona	0.6416380000%
AZ8	Camp Verde Town, Arizona	0.0416227000%
AZ9	Carefree Town, Arizona	0.0231720000%
AZ10	Casa Grande City, Arizona	0.2125144000%
AZ11	Cave Creek Town, Arizona	0.0347580000%
AZ12	Chandler City, Arizona	1.6567980000%
AZ13	Chino Valley Town, Arizona	0.0291788000%
AZ14	Clarkdale Town, Arizona	0.0308952000%
AZ15	Clifton Town, Arizona	0.0102870000%
AZ16	Cochise County, Arizona	1.1773685000%
AZ17	Coconino County, Arizona	1.2011808000%
AZ18	Colorado City Town, Arizona	0.0298778000%
AZ19	Coolidge City, Arizona	0.0644448000%
AZ20	Cottonwood City, Arizona	0.2098299000%
AZ21	Dewey-Humboldt Town, Arizona	0.0660814000%
AZ22	Douglas City, Arizona	0.1565620000%
AZ23	Duncan Town, Arizona	0.0002520000%
AZ24	Eagar Town, Arizona	0.1425540000%
AZ25	El Mirage City, Arizona	0.2259270000%
AZ26	Eloy City, Arizona	1.3418328000%
AZ27	Flagstaff City, Arizona	0.3114360000%
AZ28	Florence Town, Arizona	0.0456484000%
AZ29	Fountain Hills Town, Arizona	0.0984810000%
AZ30	Fredonia Town, Arizona	0.0052328000%
AZ31	Gila Bend Town, Arizona	0.0173790000%
AZ32	Gila County, Arizona	0.7780446000%
AZ33	Gilbert Town, Arizona	0.9906030000%
AZ34	Glendale City, Arizona	1.5235590000%
AZ35	Globe City, Arizona	0.1168266000%
AZ36	Goodyear City, Arizona	0.4402680000%
AZ37	Graham County, Arizona	0.4476494000%
AZ38	Greenlee County, Arizona	0.0794610000%
AZ39	Guadalupe Town, Arizona	0.0000000000%
AZ40	Hayden Town, Arizona	0.0263802000%
AZ41	Holbrook City, Arizona	0.0575625000%
AZ42	Huachuca City Town, Arizona	0.0168805000%
AZ43	Jerome Town, Arizona	0.0012873000%
AZ44	Kearny Town, Arizona	0.0107408000%
AZ45	Kingman City, Arizona	0.4853918000%
AZ46	La Paz County, Arizona	0.2670171000%
AZ47	Lake Havasu City, Arizona	0.6793526000%
AZ48	Litchfield Park City, Arizona	0.0231720000%
AZ49	Mammoth Town, Arizona	0.0061376000%

State ID	Qualifying Subdivision	Consolidated State Allocation
AZ50	Marana Town, Arizona	0.3841282000%
AZ51	Maricopa City, Arizona	0.1047228000%
AZ52	Maricopa County, Arizona	29.8513290000%
AZ53	Mesa City, Arizona	3.5105580000%
AZ54	Miami Town, Arizona	0.0309482000%
AZ55	Mohave County, Arizona	3.0617398000%
AZ56	Navajo County, Arizona	1.0789515000%
AZ57	Nogales City, Arizona	0.0834350000%
AZ58	Oro Valley Town, Arizona	0.3207284000%
AZ59	Page City, Arizona	0.0575608000%
AZ60	Paradise Valley Town, Arizona	0.1969620000%
AZ61	Parker Town, Arizona	0.0156219000%
AZ62	Patagonia Town, Arizona	0.0024790000%
AZ63	Payson Town, Arizona	0.1846614000%
AZ64	Peoria City, Arizona	0.8747430000%
AZ65	Phoenix City, Arizona	12.3275040000%
AZ66	Pima County, Arizona	13.4612693000%
AZ67	Pima Town, Arizona	0.0159618000%
AZ68	Pinal County, Arizona	2.0334636000%
AZ69	Pinetop-Lakeside Town, Arizona	0.0729125000%
AZ70	Prescott City, Arizona	0.5917289000%
AZ71	Prescott Valley Town, Arizona	0.3471419000%
AZ72	Quartzsite Town, Arizona	0.0183911000%
AZ73	Queen Creek Town, Arizona	0.0637230000%
AZ74	Safford City, Arizona	0.1929077000%
AZ75	Sahuarita Town, Arizona	0.1510407000%
AZ76	San Luis City, Arizona	0.0963840000%
AZ77	Santa Cruz County, Arizona	0.2840860000%
AZ78	Scottsdale City, Arizona	2.3114070000%
AZ79	Sedona City, Arizona	0.0690392000%
AZ80	Show Low City, Arizona	0.1441365000%
AZ81	Sierra Vista City, Arizona	0.3084865000%
AZ82	Snowflake Town, Arizona	0.0451290000%
AZ83	Somerton City, Arizona	0.0449792000%
AZ84	South Tucson City, Arizona	0.0578057000%
AZ85	Springerville Town, Arizona	0.0740370000%
AZ86	St. Johns City, Arizona	0.0826620000%
AZ87	Star Valley Town, Arizona	0.0039970000%
AZ88	Superior Town, Arizona	0.0168784000%
AZ89	Surprise City, Arizona	0.5677140000%
AZ90	Taylor Town, Arizona	0.0411380000%
AZ91	Tempe City, Arizona	1.8943110000%
AZ92	Thatcher Town, Arizona	0.0624092000%
AZ93	Tolleson City, Arizona	0.1564110000%
AZ94	Tombstone City, Arizona	0.0215180000%
AZ95	Tucson City, Arizona	4.2720277000%
AZ96	Tusayan Town, Arizona	0.0113096000%
AZ97	Wellton Town, Arizona	0.0122488000%
AZ98	Wickenburg Town, Arizona	0.0579300000%

<b>State ID</b>	<b>Qualifying Subdivision</b>	<b>Consolidated State Allocation</b>
AZ99	Willcox City, Arizona	0.0443345000%
AZ100	Williams City, Arizona	0.0324096000%
AZ101	Winkelman Town, Arizona	0.0011420000%
AZ102	Winslow City, Arizona	0.0950165000%
AZ103	Yavapai County, Arizona	2.9740921000%
AZ104	Youngtown, Arizona	0.0289650000%
AZ105	Yuma City, Arizona	0.5285056000%
AZ106	Yuma County, Arizona	1.3258824000%

State ID	Qualifying Subdivision	Consolidated State Allocation
AR1	Adona City, Arkansas	0.0020790506%
AR2	Alexander City, Arkansas	0.0103476018%
AR3	Alicia Town, Arkansas	0.0002309579%
AR4	Allport Town, Arkansas	0.0026587350%
AR5	Alma City, Arkansas	0.1875236673%
AR6	Almyra Town, Arkansas	0.0010881066%
AR7	Alpena Town, Arkansas	0.0141319347%
AR8	Alzheimer City, Arkansas	0.0071081808%
AR9	Altus City, Arkansas	0.0161149675%
AR10	Amagon Town, Arkansas	0.0016587759%
AR11	Amity City, Arkansas	0.0105947297%
AR12	Anthonyville Town, Arkansas	0.0010978372%
AR13	Antoine Town, Arkansas	0.0010576270%
AR14	Arkadelphia City, Arkansas	0.2710593166%
AR15	Arkansas City, Arkansas	0.0026365550%
AR16	Arkansas County, Arkansas	0.2272004928%
AR17	Ash Flat City, Arkansas	0.0560964456%
AR18	Ashdown City, Arkansas	0.0210645360%
AR19	Ashley County, Arkansas	0.3024558569%
AR20	Atkins City, Arkansas	0.0507540769%
AR21	Aubrey Town, Arkansas	0.0021166850%
AR22	Augusta City, Arkansas	0.0134645321%
AR23	Austin City, Arkansas	0.0201747613%
AR24	Avoca Town, Arkansas	0.0030227727%
AR25	Bald Knob City, Arkansas	0.1048227005%
AR26	Banks Town, Arkansas	0.0006822846%
AR27	Barling City, Arkansas	0.1588678563%
AR28	Bassett Town, Arkansas	0.0011499243%
AR29	Batesville City, Arkansas	0.1318965785%
AR30	Bauxite Town, Arkansas	0.0049816222%
AR31	Baxter County, Arkansas	0.8690235470%
AR32	Bay City, Arkansas	0.0250493472%
AR33	Bearden City, Arkansas	0.0161101022%
AR34	Beaver Town, Arkansas	0.0051365958%
AR35	Beebe City, Arkansas	0.2412092213%
AR36	Beedeville Town, Arkansas	0.0018030172%
AR37	Bella Vista City, Arkansas	0.5136648745%
AR38	Bellefonte Town, Arkansas	0.0008435545%
AR39	Belleville City, Arkansas	0.0050880860%
AR40	Ben Lomond Town, Arkansas	0.0012499489%
AR41	Benton City, Arkansas	1.3762616667%
AR42	Benton County, Arkansas	1.9493524156%
AR43	Bentonville City, Arkansas	1.3212148347%
AR44	Bergman Town, Arkansas	0.0080191338%
AR45	Berryville City, Arkansas	0.1767673815%
AR47	Big Flat Town, Arkansas	0.0005552148%
AR48	Bigelow Town, Arkansas	0.0028351731%
AR49	Biggers Town, Arkansas	0.0002571446%
AR50	Birdsong Town, Arkansas	0.0001210597%

State ID	Qualifying Subdivision	Consolidated State Allocation
AR51	Black Oak Town, Arkansas	0.0003079439%
AR52	Black Rock City, Arkansas	0.0020552966%
AR53	Black Springs Town, Arkansas	0.0007714338%
AR54	Blevins City, Arkansas	0.0042289340%
AR55	Blue Eye Town, Arkansas	0.0007084713%
AR56	Blue Mountain Town, Arkansas	0.0023457827%
AR57	Bluff City Town, Arkansas	0.0001956131%
AR58	Blytheville City, Arkansas	0.3444881956%
AR59	Bodcaw Town, Arkansas	0.0004892473%
AR60	Bonanza City, Arkansas	0.0271534397%
AR61	Bono City, Arkansas	0.0166311169%
AR62	Boone County, Arkansas	0.6844345049%
AR63	Booneville City, Arkansas	0.2395670446%
AR64	Bradford City, Arkansas	0.0196136795%
AR65	Bradley City, Arkansas	0.0127167093%
AR66	Bradley County, Arkansas	0.0903557767%
AR67	Branch City, Arkansas	0.0001595527%
AR68	Briarcliff City, Arkansas	0.0001841653%
AR69	Brinkley City, Arkansas	0.0788794288%
AR70	Brookland City, Arkansas	0.0336729211%
AR71	Bryant City, Arkansas	1.0536173112%
AR72	Buckner City, Arkansas	0.0065180504%
AR73	Bull Shoals City, Arkansas	0.0692543217%
AR74	Burdette Town, Arkansas	0.0001210597%
AR75	Cabot City, Arkansas	0.9626014299%
AR76	Caddo Valley Town, Arkansas	0.0447599031%
AR77	Caldwell Town, Arkansas	0.0042239256%
AR78	Cale Town, Arkansas	0.0007827384%
AR79	Calhoun County, Arkansas	0.1397959405%
AR80	Calico Rock City, Arkansas	0.0024459503%
AR81	Calion City, Arkansas	0.0029361993%
AR82	Camden City, Arkansas	0.4098542963%
AR83	Cammack Village City, Arkansas	0.0112054660%
AR84	Campbell Station City, Arkansas	0.0043090681%
AR85	Caraway City, Arkansas	0.0225855098%
AR86	Carlisle City, Arkansas	0.1468534652%
AR87	Carroll County, Arkansas	0.5928260605%
AR88	Carthage City, Arkansas	0.0016610654%
AR89	Casa Town, Arkansas	0.0015121018%
AR90	Cash Town, Arkansas	0.0012319187%
AR91	Caulksville Town, Arkansas	0.0006928738%
AR92	Cave City, Arkansas	0.0850463202%
AR93	Cave Springs City, Arkansas	0.0320796835%
AR94	Cedarville City, Arkansas	0.0178802072%
AR95	Centerton City, Arkansas	0.1131077079%
AR96	Central City Town, Arkansas	0.0174268772%
AR97	Charleston City, Arkansas	0.0410054775%
AR98	Cherokee Village City, Arkansas	0.2125413902%
AR99	Cherry Valley City, Arkansas	0.0081466329%

State ID	Qualifying Subdivision	Consolidated State Allocation
AR100	Chester Town, Arkansas	0.0004361585%
AR101	Chicot County, Arkansas	0.2832352637%
AR102	Chidester City, Arkansas	0.0007419559%
AR103	Clarendon City, Arkansas	0.0270484068%
AR104	Clark County, Arkansas	0.3342708117%
AR105	Clarksville City, Arkansas	0.2458837581%
AR106	Clay County, Arkansas	0.0479674136%
AR107	Cleburne County, Arkansas	0.3503158049%
AR108	Cleveland County, Arkansas	0.1143679597%
AR109	Clinton City, Arkansas	0.0824034689%
AR110	Coal Hill City, Arkansas	0.1328713526%
AR111	Colt City, Arkansas	0.0085205444%
AR112	Columbia County, Arkansas	0.0671663991%
AR113	Concord Town, Arkansas	0.0150785188%
AR114	Conway City, Arkansas	2.0922743015%
AR115	Conway County, Arkansas	0.5138971203%
AR116	Corning City, Arkansas	0.0191809554%
AR117	Cotter City, Arkansas	0.0233925747%
AR118	Cotton Plant City, Arkansas	0.0024986099%
AR119	Cove Town, Arkansas	0.0001777260%
AR120	Coy Town, Arkansas	0.0078196572%
AR121	Craighead County, Arkansas	0.9265189050%
AR122	Crawford County, Arkansas	0.9565887967%
AR123	Crawfordsville Town, Arkansas	0.0037229444%
AR124	Crittenden County, Arkansas	0.4864689351%
AR125	Cross County, Arkansas	0.3114968436%
AR126	Crossett City, Arkansas	0.2482926464%
AR127	Cushman City, Arkansas	0.0031235127%
AR128	Daisy Town, Arkansas	0.0019036142%
AR129	Dallas County, Arkansas	0.1170103816%
AR130	Damascus Town, Arkansas	0.0328833141%
AR131	Danville City, Arkansas	0.0554598088%
AR132	Dardanelle City, Arkansas	0.1270318663%
AR133	Datto Town, Arkansas	0.0002041989%
AR134	De Queen City, Arkansas	0.1825177187%
AR135	De Valls Bluff City, Arkansas	0.0153369512%
AR136	Decatur City, Arkansas	0.0461206088%
AR137	Delaplaine Town, Arkansas	0.0012409338%
AR138	Delight City, Arkansas	0.0019036142%
AR139	Dell Town, Arkansas	0.0049627334%
AR140	Denning Town, Arkansas	0.0066893371%
AR141	Dermott City, Arkansas	0.0098811069%
AR142	Des Arc City, Arkansas	0.0461902968%
AR143	Desha County, Arkansas	0.1880442527%
AR144	Dewitt City, Arkansas	0.0561472449%
AR145	Diamond City, Arkansas	0.0067481498%
AR146	Diaz City, Arkansas	0.0144799456%
AR147	Dierks City, Arkansas	0.0109843817%
AR148	Donaldson Town, Arkansas	0.0097288521%



<b>State ID</b>	<b>Qualifying Subdivision</b>	<b>Consolidated State Allocation</b>
AR149	Dover City, Arkansas	0.0357561215%
AR150	Drew County, Arkansas	0.4314342663%
AR151	Dumas City, Arkansas	0.0345209116%
AR152	Dyer City, Arkansas	0.0039248537%
AR153	Dyess Town, Arkansas	0.0004842389%
AR154	Earle City, Arkansas	0.0169920066%
AR155	East Camden Town, Arkansas	0.0077825952%
AR156	Edmondson Town, Arkansas	0.0080664988%
AR157	Egypt Town, Arkansas	0.0007186312%
AR158	El Dorado City, Arkansas	0.7549722601%
AR159	Elaine City, Arkansas	0.0061272536%
AR160	Elkins City, Arkansas	0.0584820092%
AR161	Elm Springs City, Arkansas	0.0169270407%
AR162	Emerson Town, Arkansas	0.0007712907%
AR163	Emmet City, Arkansas	0.0006732695%
AR164	England City, Arkansas	0.1277733929%
AR165	Enola Town, Arkansas	0.0166283981%
AR166	Etowah Town, Arkansas	0.0016945500%
AR167	Eudora City, Arkansas	0.0090127967%
AR168	Eureka Springs City, Arkansas	0.3891361972%
AR169	Evening Shade City, Arkansas	0.0112877465%
AR170	Everton Town, Arkansas	0.0023825585%
AR171	Fairfield Bay City, Arkansas	0.0994183710%
AR172	Fargo Town, Arkansas	0.0003540210%
AR173	Farmington City, Arkansas	0.0908450240%
AR174	Faulkner County, Arkansas	1.0072116540%
AR175	Fayetteville City, Arkansas	2.1103658624%
AR176	Felsenthal Town, Arkansas	0.0017181610%
AR177	Fifty-Six City, Arkansas	0.0004614866%
AR178	Fisher City, Arkansas	0.0019605666%
AR179	Flippin City, Arkansas	0.0956901320%
AR180	Fordyce City, Arkansas	0.0545063561%
AR181	Foreman City, Arkansas	0.0020583016%
AR182	Forrest City, Arkansas	0.2961090931%
AR183	Fort Smith City, Arkansas	3.8434930088%
AR184	Fouke City, Arkansas	0.0054372418%
AR185	Fountain Hill Town, Arkansas	0.0007150537%
AR186	Fountain Lake Town, Arkansas	0.0028270166%
AR187	Fourche Town, Arkansas	0.0009659021%
AR188	Franklin County, Arkansas	0.5981687154%
AR189	Franklin Town, Arkansas	0.0147063245%
AR190	Fredonia (Biscoe) Town, Arkansas	0.0078030580%
AR191	Friendship Town, Arkansas	0.0051302995%
AR192	Fulton County, Arkansas	0.4958178657%
AR193	Fulton Town, Arkansas	0.0066352466%
AR194	Garfield Town, Arkansas	0.0074476060%
AR195	Garland County, Arkansas	1.7334588443%
AR196	Garland Town, Arkansas	0.0002891982%
AR197	Garner Town, Arkansas	0.0077934705%

State ID	Qualifying Subdivision	Consolidated State Allocation
AR198	Gassville City, Arkansas	0.0727563250%
AR199	Gateway Town, Arkansas	0.0062878080%
AR200	Gentry City, Arkansas	0.0904861377%
AR201	Georgetown, Arkansas	0.0040265954%
AR202	Gilbert Town, Arkansas	0.0024831554%
AR203	Gillett City, Arkansas	0.0114616089%
AR204	Gillham Town, Arkansas	0.0013801668%
AR205	Gilmore City, Arkansas	0.0000954454%
AR206	Glenwood City, Arkansas	0.0480021861%
AR207	Goshen Town, Arkansas	0.0031660124%
AR208	Gosnell City, Arkansas	0.0272347186%
AR209	Gould City, Arkansas	0.0171248002%
AR210	Grady City, Arkansas	0.0313103962%
AR211	Grannis City, Arkansas	0.0009242610%
AR212	Grant County, Arkansas	0.2664481715%
AR213	Gravette City, Arkansas	0.0803454535%
AR214	Green Forest City, Arkansas	0.1176088116%
AR215	Greenbrier City, Arkansas	0.0720066419%
AR216	Greene County, Arkansas	0.5298528213%
AR217	Greenland City, Arkansas	0.0237445924%
AR218	Greenway City, Arkansas	0.0004757962%
AR219	Greenwood City, Arkansas	0.2310067194%
AR220	Greers Ferry City, Arkansas	0.0499860774%
AR221	Griffithville Town, Arkansas	0.0045461792%
AR222	Grubbs City, Arkansas	0.0056885194%
AR223	Guion Town, Arkansas	0.0188333737%
AR224	Gum Springs Town, Arkansas	0.0030512489%
AR225	Gurdon City, Arkansas	0.0633258293%
AR226	Guy City, Arkansas	0.0155481618%
AR227	Hackett City, Arkansas	0.0171567108%
AR228	Hamburg City, Arkansas	0.0524650830%
AR229	Hampton City, Arkansas	0.0149258347%
AR230	Hardy City, Arkansas	0.0225704847%
AR231	Harrell Town, Arkansas	0.0015608978%
AR232	Harrisburg City, Arkansas	0.0610374284%
AR233	Harrison City, Arkansas	0.7509041666%
AR234	Hartford City, Arkansas	0.0079703379%
AR235	Hartman City, Arkansas	0.0041808536%
AR236	Haskell City, Arkansas	0.0719017520%
AR237	Hatfield Town, Arkansas	0.0003119506%
AR238	Havana City, Arkansas	0.0028832535%
AR239	Haynes Town, Arkansas	0.0021807923%
AR240	Hazen City, Arkansas	0.0648458015%
AR241	Heber Springs City, Arkansas	0.3767547633%
AR242	Hector Town, Arkansas	0.0046732490%
AR243	Helena-West Helena City, Arkansas	0.1739214762%
AR244	Hempstead County, Arkansas	0.2734659153%
AR245	Hermitage City, Arkansas	0.0121839606%

State ID	Qualifying Subdivision	Consolidated State Allocation
AR246	Hickory Ridge City, Arkansas	0.0037770349%
AR247	Higden Town, Arkansas	0.0085654767%
AR248	Higginson Town, Arkansas	0.0151972889%
AR249	Highfill Town, Arkansas	0.0156011076%
AR250	Highland City, Arkansas	0.0298718460%
AR251	Hindsville Town, Arkansas	0.0033816590%
AR252	Holland City, Arkansas	0.0148864831%
AR253	Holly Grove City, Arkansas	0.0044608936%
AR254	Hope City, Arkansas	0.2248866206%
AR255	Horatio City, Arkansas	0.0029417800%
AR256	Horseshoe Bend City, Arkansas	0.1112109623%
AR257	Horseshoe Lake Town, Arkansas	0.0014319677%
AR258	Hot Spring County, Arkansas	0.4782149797%
AR259	Hot Springs City, Arkansas	3.5617977507%
AR260	Houston Town, Arkansas	0.0052922849%
AR261	Howard County, Arkansas	0.1730249760%
AR262	Hoxie City, Arkansas	0.0120318489%
AR263	Hughes City, Arkansas	0.0113608689%
AR264	Humnoke City, Arkansas	0.0148176536%
AR265	Humphrey City, Arkansas	0.0142685920%
AR266	Hunter Town, Arkansas	0.0001735762%
AR267	Huntington City, Arkansas	0.0062142563%
AR268	Huntsville City, Arkansas	0.0854508543%
AR269	Huttig City, Arkansas	0.0090756161%
AR270	Imboden Town, Arkansas	0.0007621325%
AR271	Independence County, Arkansas	1.0893020276%
AR272	Izard County, Arkansas	0.5513048629%
AR273	Jackson County, Arkansas	0.1817241049%
AR274	Jacksonport Town, Arkansas	0.0050680525%
AR275	Jacksonville City, Arkansas	2.6389305280%
AR276	Jasper City, Arkansas	0.0070526594%
AR277	Jefferson County, Arkansas	0.5992841535%
AR278	Jennette Town, Arkansas	0.0012409338%
AR279	Jericho Town, Arkansas	0.0009641849%
AR281	Johnson City, Arkansas	0.1307711237%
AR282	Johnson County, Arkansas	0.3131687844%
AR283	Joiner City, Arkansas	0.0294738943%
AR284	Jonesboro City, Arkansas	2.1740597362%
AR285	Judsonia City, Arkansas	0.0470208295%
AR286	Junction City, Arkansas	0.0041819983%
AR287	Keiser City, Arkansas	0.0065363668%
AR288	Kensett City, Arkansas	0.0362397881%
AR289	Kibler City, Arkansas	0.0431741065%
AR290	Kingsland City, Arkansas	0.0062036672%
AR291	Knobel City, Arkansas	0.0009218283%
AR292	Knoxville Town, Arkansas	0.0058832739%
AR293	Lafayette County, Arkansas	0.0910619584%
AR294	Lafe Town, Arkansas	0.0028363178%
AR295	Lagrange Town, Arkansas	0.0008239503%

<b>State ID</b>	<b>Qualifying Subdivision</b>	<b>Consolidated State Allocation</b>
AR296	Lake City, Arkansas	0.0259733220%
AR297	Lake View City, Arkansas	0.0047133160%
AR298	Lake Village City, Arkansas	0.0224886334%
AR299	Lakeview City, Arkansas	0.0193402219%
AR300	Lamar City, Arkansas	0.1021685446%
AR301	Lavaca City, Arkansas	0.0302604964%
AR302	Lawrence County, Arkansas	0.4807663922%
AR303	Leachville City, Arkansas	0.0232401768%
AR304	Lead Hill Town, Arkansas	0.0069168607%
AR305	Lee County, Arkansas	0.0989039387%
AR306	Leola Town, Arkansas	0.0013687190%
AR307	Lepanto City, Arkansas	0.0682260295%
AR308	Leslie City, Arkansas	0.0254444370%
AR309	Lewisville City, Arkansas	0.0166148039%
AR310	Lincoln City, Arkansas	0.0464338472%
AR311	Lincoln County, Arkansas	0.1387881111%
AR312	Little Flock City, Arkansas	0.0530723850%
AR313	Little River County, Arkansas	0.3040825791%
AR314	Little Rock City, Arkansas	6.7135694892%
AR315	Lockesburg City, Arkansas	0.0062672021%
AR316	Logan County, Arkansas	0.5058103018%
AR317	London City, Arkansas	0.0142372538%
AR318	Lonoke City, Arkansas	0.2452247983%
AR319	Lonoke County, Arkansas	0.5819398431%
AR320	Louann Town, Arkansas	0.0002119261%
AR321	Luxora City, Arkansas	0.0119226662%
AR322	Lynn Town, Arkansas	0.0001385175%
AR323	Madison City, Arkansas	0.0058260353%
AR324	Madison County, Arkansas	0.3196927018%
AR325	Magazine City, Arkansas	0.0318730520%
AR326	Magness Town, Arkansas	0.0014179443%
AR327	Magnolia City, Arkansas	0.5824169272%
AR328	Malvern City, Arkansas	0.3835695961%
AR329	Mammoth Spring City, Arkansas	0.0072408314%
AR330	Manila City, Arkansas	0.0409124647%
AR331	Mansfield City, Arkansas	0.0007997669%
AR332	Marianna City, Arkansas	0.0846648246%
AR333	Marie Town, Arkansas	0.0009849339%
AR334	Marion City, Arkansas	0.1126915829%
AR335	Marion County, Arkansas	0.3952336867%
AR336	Marked Tree City, Arkansas	0.0992021520%
AR337	Marmaduke City, Arkansas	0.0391761304%
AR338	Marvell City, Arkansas	0.0610375715%
AR339	Maumelle City, Arkansas	0.2572012688%
AR340	Mayflower City, Arkansas	0.0608694329%
AR341	Maynard Town, Arkansas	0.0013140561%
AR342	McCaskill Town, Arkansas	0.0012894435%
AR343	McCrory City, Arkansas	0.0147483949%
AR344	McDougal Town, Arkansas	0.0001189133%

State ID	Qualifying Subdivision	Consolidated State Allocation
AR345	McGehee City, Arkansas	0.0429993856%
AR346	McNab Town, Arkansas	0.0009151028%
AR347	Mcrae City, Arkansas	0.0307843730%
AR348	Melbourne City, Arkansas	0.0687295865%
AR349	Mena City, Arkansas	0.7716866592%
AR350	Menifee Town, Arkansas	0.0106144770%
AR351	Midland Town, Arkansas	0.0002701664%
AR352	Miller County, Arkansas	0.3769094507%
AR353	Mineral Springs City, Arkansas	0.0133569235%
AR354	Minturn Town, Arkansas	0.0002323889%
AR355	Mississippi County, Arkansas	0.4561503415%
AR356	Mitchellville City, Arkansas	0.0000190318%
AR357	Monette City, Arkansas	0.0230987974%
AR358	Monroe County, Arkansas	0.0751267203%
AR359	Montgomery County, Arkansas	0.2264091685%
AR360	Monticello City, Arkansas	0.0526747196%
AR361	Montrose City, Arkansas	0.0059883068%
AR362	Moorefield Town, Arkansas	0.0009616092%
AR363	Moro Town, Arkansas	0.0019858947%
AR364	Morrilton City, Arkansas	0.2597150469%
AR365	Morrison Bluff Town, Arkansas	0.0001732900%
AR366	Mount Ida City, Arkansas	0.0133550632%
AR367	Mount Pleasant Town, Arkansas	0.0122294653%
AR368	Mount Vernon Town, Arkansas	0.0071675659%
AR369	Mountain Home City, Arkansas	0.8447100025%
AR370	Mountain Pine City, Arkansas	0.0111311989%
AR371	Mountainburg City, Arkansas	0.0505877986%
AR372	Mulberry City, Arkansas	0.0839496278%
AR373	Murfreesboro City, Arkansas	0.0401878235%
AR374	Nashville City, Arkansas	0.1174004630%
AR375	Nevada County, Arkansas	0.1042972498%
AR376	Newark City, Arkansas	0.0743959259%
AR377	Newport City, Arkansas	0.2957024125%
AR378	Newton County, Arkansas	0.2538955941%
AR379	Norfork City, Arkansas	0.0071735760%
AR380	Norman Town, Arkansas	0.0054255078%
AR381	Norphlet City, Arkansas	0.0199309247%
AR382	North Little Rock City, Arkansas	1.6145764729%
AR383	Oak Grove Heights Town, Arkansas	0.0108133813%
AR384	Oak Grove Town, Arkansas	0.0031881924%
AR385	Oakhaven Town, Arkansas	0.0008458440%
AR386	Oden Town, Arkansas	0.0002086349%
AR387	Ogden City, Arkansas	0.0000829960%
AR388	Oil Trough Town, Arkansas	0.0018456600%
AR389	O'Kean Town, Arkansas	0.0001714297%
AR390	Okolona Town, Arkansas	0.0019046158%
AR391	Ola City, Arkansas	0.0262882776%
AR392	Omaha Town, Arkansas	0.0030405167%

State ID	Qualifying Subdivision	Consolidated State Allocation
AR393	Oppelo City, Arkansas	0.0090335457%
AR394	Osceola City, Arkansas	0.2492878833%
AR395	Ouachita County, Arkansas	0.2913601460%
AR396	Oxford City, Arkansas	0.0264156336%
AR397	Ozan Town, Arkansas	0.0011369025%
AR398	Ozark City, Arkansas	0.1131238778%
AR399	Palestine City, Arkansas	0.0190803585%
AR400	Pangburn City, Arkansas	0.0157168727%
AR401	Paragould City, Arkansas	1.0056390223%
AR402	Paris City, Arkansas	0.1616167421%
AR403	Parkdale City, Arkansas	0.0007150537%
AR404	Parkin City, Arkansas	0.0145157198%
AR405	Patmos Town, Arkansas	0.0012638292%
AR406	Patterson City, Arkansas	0.0019780244%
AR407	Pea Ridge City, Arkansas	0.1099874863%
AR408	Peach Orchard City, Arkansas	0.0002743162%
AR409	Perla Town, Arkansas	0.0015089537%
AR410	Perry County, Arkansas	0.2411764522%
AR411	Perry Town, Arkansas	0.0054813155%
AR412	Perrytown, Arkansas	0.0014218079%
AR413	Perryville City, Arkansas	0.0413931262%
AR414	Phillips County, Arkansas	0.3245121955%
AR415	Piggott City, Arkansas	0.3895380125%
AR416	Pike County, Arkansas	0.3481536152%
AR417	Pindall Town, Arkansas	0.0030350790%
AR418	Pine Bluff City, Arkansas	0.9840818047%
AR419	Pineville Town, Arkansas	0.0022012551%
AR420	Plainview City, Arkansas	0.0125505741%
AR421	Pleasant Plains Town, Arkansas	0.0024498139%
AR422	Plumerville City, Arkansas	0.0292462276%
AR423	Pocahontas City, Arkansas	0.4671181241%
AR424	Poinsett County, Arkansas	0.4009911787%
AR425	Polk County, Arkansas	0.0691418478%
AR426	Pollard City, Arkansas	0.0004521853%
AR427	Pope County, Arkansas	0.8568421621%
AR428	Portia Town, Arkansas	0.0009455824%
AR429	Portland City, Arkansas	0.0081334680%
AR430	Pottsville City, Arkansas	0.0356473681%
AR431	Powhatan Town, Arkansas	0.0001556891%
AR432	Poyen Town, Arkansas	0.0022812461%
AR433	Prairie County, Arkansas	0.0903177130%
AR434	Prairie Grove City, Arkansas	0.0877670159%
AR435	Prattsville Town, Arkansas	0.0011406231%
AR436	Prescott City, Arkansas	0.0925564594%
AR437	Pulaski County, Arkansas	2.3536109191%
AR438	Pyatt Town, Arkansas	0.0061435666%
AR439	Quitman City, Arkansas	0.0720876345%
AR440	Randolph County, Arkansas	0.0533049170%
AR441	Ratcliff City, Arkansas	0.0038192484%

<b>State ID</b>	<b>Qualifying Subdivision</b>	<b>Consolidated State Allocation</b>
AR442	Ravenden Springs Town, Arkansas	0.0001143342%
AR443	Ravenden Town, Arkansas	0.0021246984%
AR444	Rector City, Arkansas	0.0056501695%
AR445	Redfield City, Arkansas	0.0199888788%
AR446	Reed Town, Arkansas	0.0009294125%
AR447	Reyno City, Arkansas	0.0001714297%
AR448	Rison City, Arkansas	0.0266158258%
AR449	Rockport City, Arkansas	0.0466258829%
AR450	Roe Town, Arkansas	0.0006297682%
AR451	Rogers City, Arkansas	1.7409808606%
AR452	Rondo Town, Arkansas	0.0001282146%
AR453	Rose Bud Town, Arkansas	0.0201332633%
AR454	Rosston Town, Arkansas	0.0012719857%
AR455	Rudy Town, Arkansas	0.0043610122%
AR456	Russell Town, Arkansas	0.0072738867%
AR457	Russellville City, Arkansas	0.9171601007%
AR458	Salem City, Arkansas	0.0044962385%
AR459	Salesville City, Arkansas	0.0064404921%
AR460	Saline County, Arkansas	1.0800200662%
AR461	Scott County, Arkansas	0.3380405487%
AR462	Scranton City, Arkansas	0.0072753177%
AR463	Searcy City, Arkansas	0.9880873649%
AR464	Searcy County, Arkansas	0.2116252857%
AR465	Sebastian County, Arkansas	2.1934833834%
AR466	Sedgwick Town, Arkansas	0.0005311746%
AR467	Sevier County, Arkansas	0.2613059949%
AR468	Shannon Hills City, Arkansas	0.0498163648%
AR469	Sharp County, Arkansas	0.2811885530%
AR470	Sheridan City, Arkansas	0.2276671308%
AR471	Sherrill Town, Arkansas	0.0025761682%
AR472	Sherwood City, Arkansas	0.4241829888%
AR473	Shirley Town, Arkansas	0.0009145304%
AR474	Sidney Town, Arkansas	0.0035774152%
AR475	Siloam Springs City, Arkansas	0.7477783644%
AR476	Smackover City, Arkansas	0.0008007686%
AR477	Smithville Town, Arkansas	0.0001624146%
AR478	South Lead Hill Town, Arkansas	0.0018313504%
AR479	Sparkman City, Arkansas	0.0035065824%
AR480	Springdale City, Arkansas	2.0136786333%
AR481	Springtown, Arkansas	0.0002924895%
AR482	St Francis County, Arkansas	0.2044215163%
AR483	St. Charles Town, Arkansas	0.0024664131%
AR484	St. Francis City, Arkansas	0.0007137659%
AR485	St. Joe Town, Arkansas	0.0076757020%
AR486	St. Paul Town, Arkansas	0.0041619648%
AR487	Stamps City, Arkansas	0.0180207281%
AR488	Star City, Arkansas	0.0564865270%
AR489	Stephens City, Arkansas	0.0116586529%

State ID	Qualifying Subdivision	Consolidated State Allocation
AR490	Stone County, Arkansas	0.2837768844%
AR491	Strawberry Town, Arkansas	0.0006928738%
AR492	Strong City, Arkansas	0.0029361993%
AR493	Stuttgart City, Arkansas	0.2203815101%
AR494	Subiaco Town, Arkansas	0.0109146937%
AR495	Success Town, Arkansas	0.0001784415%
AR496	Sulphur Rock Town, Arkansas	0.0032654646%
AR497	Sulphur Springs City, Arkansas	0.0120908047%
AR498	Summit City, Arkansas	0.0074467474%
AR499	Sunset Town, Arkansas	0.0016041130%
AR500	Swifton City, Arkansas	0.0178930859%
AR501	Taylor City, Arkansas	0.0014103602%
AR502	Texarkana City, Arkansas	0.7683955804%
AR503	Thornton City, Arkansas	0.0022437548%
AR504	Tillar City, Arkansas	0.0003265465%
AR505	Tinsman Town, Arkansas	0.0003150987%
AR506	Tollette Town, Arkansas	0.0032731918%
AR507	Tontitown City, Arkansas	0.0610355681%
AR508	Traskwood City, Arkansas	0.0177678764%
AR509	Trumann City, Arkansas	0.2319945153%
AR510	Tuckerman City, Arkansas	0.0405439909%
AR511	Tull Town, Arkansas	0.0030797252%
AR512	Tupelo Town, Arkansas	0.0005171511%
AR513	Turrell City, Arkansas	0.0090687475%
AR514	Twin Groves Town, Arkansas	0.0156102657%
AR515	Tyronza City, Arkansas	0.0382955139%
AR516	Ulm Town, Arkansas	0.0000897216%
AR517	Union County, Arkansas	0.4520045466%
AR518	Valley Springs Town, Arkansas	0.0032716177%
AR519	Van Buren City, Arkansas	1.7649031789%
AR520	Van Buren County, Arkansas	0.3641848711%
AR521	Vandervoort Town, Arkansas	0.0000659675%
AR522	Victoria Town, Arkansas	0.0005446257%
AR523	Vilonia City, Arkansas	0.1035441323%
AR524	Viola Town, Arkansas	0.0032700437%
AR525	Wabbaseka Town, Arkansas	0.0082530968%
AR526	Waldenburg Town, Arkansas	0.0023526513%
AR527	Waldo City, Arkansas	0.0028426141%
AR528	Waldron City, Arkansas	0.1501465474%
AR529	Walnut Ridge City, Arkansas	0.0315460763%
AR530	Ward City, Arkansas	0.1482609634%
AR531	Warren City, Arkansas	0.1331456688%
AR532	Washington City, Arkansas	0.0014218079%
AR533	Washington County, Arkansas	2.0141562897%
AR534	Watson City, Arkansas	0.0000569524%
AR535	Weiner City, Arkansas	0.0115016760%
AR536	Weldon Town, Arkansas	0.0015514534%
AR537	West Fork City, Arkansas	0.0278779379%
AR538	West Memphis City, Arkansas	0.6402086383%



<b>State ID</b>	<b>Qualifying Subdivision</b>	<b>Consolidated State Allocation</b>
AR539	West Point Town, Arkansas	0.0031173596%
AR540	Western Grove Town, Arkansas	0.0057204300%
AR541	Wheatley City, Arkansas	0.0050976735%
AR542	Whelen Springs Town, Arkansas	0.0002381128%
AR543	White County, Arkansas	0.9979591705%
AR544	White Hall City, Arkansas	0.0551959387%
AR545	Wickes Town, Arkansas	0.0001422380%
AR546	Widener Town, Arkansas	0.0014565804%
AR547	Wiederkehr Village City, Arkansas	0.0015955272%
AR548	Williford Town, Arkansas	0.0025041906%
AR549	Willisville Town, Arkansas	0.0003913692%
AR550	Wilmar City, Arkansas	0.0018078825%
AR551	Wilmot City, Arkansas	0.0171605744%
AR552	Wilson City, Arkansas	0.0038733390%
AR553	Wilton City, Arkansas	0.0002323889%
AR554	Winchester Town, Arkansas	0.0011094280%
AR555	Winslow City, Arkansas	0.0059329284%
AR556	Winthrop City, Arkansas	0.0004315794%
AR557	Woodruff County, Arkansas	0.2136270641%
AR558	Wooster Town, Arkansas	0.0052930004%
AR559	Wrightsville City, Arkansas	0.0089014675%
AR560	Wynne City, Arkansas	0.1541190523%
AR561	Yell County, Arkansas	0.5032932325%
AR562	Yellville City, Arkansas	0.0268081476%
AR563	Zinc Town, Arkansas	0.0018492375%
AR564	Keo Town, Arkansas	0.0137063654%
AR565	Letona Town, Arkansas	0.0096119422%
AR567	Lexa Town, Arkansas	0.0073056542%
AR568	Lonsdale Town, Arkansas	0.0009432928%
AR569	Lowell City, Arkansas	0.2449366017%
AR570	Marshall City, Arkansas	0.0391797079%
AR571	McNeil City, Arkansas	0.0006390694%
AR572	Mountain View City, Arkansas	0.1444262605%
AR573	Nimmons Town, Arkansas	0.0001405209%

State ID	Qualifying Subdivision	Consolidated State Allocation
CA1	Adelanto City, California	Allocations in California will be made in accordance with the California State-Subdivision Agreement.
CA2	Agoura Hills City, California	
CA3	Alameda City, California	
CA4	Alameda County, California	
CA5	Albany City, California	
CA6	Alhambra City, California	
CA7	Aliso Viejo City, California	
CA9	Amador County, California	
CA10	American Canyon City, California	
CA11	Anaheim City, California	
CA12	Anderson City, California	
CA13	Antioch City, California	
CA14	Apple Valley Town, California	
CA15	Arcadia City, California	
CA16	Arcata City, California	
CA17	Arroyo Grande City, California	
CA18	Artesia City, California	
CA19	Arvin City, California	
CA20	Atascadero City, California	
CA21	Atwater City, California	
CA22	Auburn City, California	
CA23	Avenal City, California	
CA24	Azusa City, California	
CA25	Bakersfield City, California	
CA26	Baldwin Park City, California	
CA27	Banning City, California	
CA28	Barstow City, California	
CA29	Beaumont City, California	
CA30	Bell City, California	
CA31	Bell Gardens City, California	
CA32	Bellflower City, California	
CA33	Belmont City, California	
CA34	Benicia City, California	
CA35	Berkeley City, California	
CA36	Beverly Hills City, California	
CA37	Blythe City, California	
CA38	Brawley City, California	
CA39	Brea City, California	
CA40	Brentwood City, California	
CA41	Buena Park City, California	
CA42	Burbank City, California	
CA43	Burlingame City, California	
CA44	Butte County, California	
CA45	Calabasas City, California	
CA46	Calaveras County, California	
CA47	Calexico City, California	
CA48	California City, California	

<b>State ID</b>	<b>Qualifying Subdivision</b>	<b>Consolidated State Allocation</b>
CA49	Camarillo City, California	Allocations in California will be made in accordance with the California State-Subdivision Agreement.
CA50	Campbell City, California	
CA51	Canyon Lake City, California	
CA52	Capitola City, California	
CA53	Carlsbad City, California	
CA54	Carpinteria City, California	
CA55	Carson City, California	
CA56	Cathedral City, California	
CA57	Ceres City, California	
CA58	Cerritos City, California	
CA59	Chico City, California	
CA60	Chino City, California	
CA61	Chino Hills City, California	
CA62	Chowchilla City, California	
CA63	Chula Vista City, California	
CA64	Citrus Heights City, California	
CA65	Claremont City, California	
CA66	Clayton City, California	
CA67	Clearlake City, California	
CA68	Clovis City, California	
CA69	Coachella City, California	
CA70	Coalinga City, California	
CA71	Colton City, California	
CA72	Colusa County, California	
CA73	Commerce City, California	
CA74	Compton City, California	
CA75	Concord City, California	
CA76	Contra Costa County, California	
CA77	Corcoran City, California	
CA78	Corona City, California	
CA79	Coronado City, California	
CA80	Costa Mesa City, California	
CA81	Covina City, California	
CA82	Cudahy City, California	
CA83	Culver City, California	
CA84	Cupertino City, California	
CA85	Cypress City, California	
CA86	Daly City, California	
CA87	Dana Point City, California	
CA88	Danville Town, California	
CA89	Davis City, California	
CA90	Del Norte County, California	
CA91	Delano City, California	
CA92	Desert Hot Springs City, California	
CA93	Diamond Bar City, California	
CA94	Dinuba City, California	
CA95	Dixon City, California	

<b>State ID</b>	<b>Qualifying Subdivision</b>	<b>Consolidated State Allocation</b>
CA96	Downey City, California	Allocations in California will be made in accordance with the California State-Subdivision Agreement.
CA97	Duarte City, California	
CA98	Dublin City, California	
CA99	East Palo Alto City, California	
CA100	Eastvale City, California	
CA101	El Cajon City, California	
CA102	El Centro City, California	
CA103	El Cerrito City, California	
CA104	El Dorado County, California	
CA105	El Monte City, California	
CA106	El Paso De Robles (Paso Robles) City, California	
CA107	El Segundo City, California	
CA108	Elk Grove City, California	
CA109	Emeryville City, California	
CA110	Encinitas City, California	
CA111	Escondido City, California	
CA112	Eureka City, California	
CA113	Exeter City, California	
CA114	Fairfield City, California	
CA115	Farmersville City, California	
CA116	Fillmore City, California	
CA117	Folsom City, California	
CA118	Fontana City, California	
CA119	Fortuna City, California	
CA120	Foster City, California	
CA121	Fountain Valley City, California	
CA122	Fremont City, California	
CA123	Fresno City, California	
CA124	Fresno County, California	
CA125	Fullerton City, California	
CA126	Galt City, California	
CA127	Garden Grove City, California	
CA128	Gardena City, California	
CA129	Gilroy City, California	
CA130	Glendale City, California	
CA131	Glendora City, California	
CA132	Glenn County, California	
CA133	Goleta City, California	
CA134	Grand Terrace City, California	
CA135	Grass Valley City, California	
CA136	Greenfield City, California	
CA137	Grover Beach City, California	
CA138	Half Moon Bay City, California	
CA139	Hanford City, California	
CA140	Hawaiian Gardens City, California	
CA141	Hawthorne City, California	

State ID	Qualifying Subdivision	Consolidated State Allocation
CA142	Hayward City, California	Allocations in California will be made in accordance with the California State-Subdivision Agreement.
CA143	Healdsburg City, California	
CA144	Hemet City, California	
CA145	Hercules City, California	
CA146	Hermosa Beach City, California	
CA147	Hesperia City, California	
CA148	Highland City, California	
CA149	Hillsborough Town, California	
CA150	Hollister City, California	
CA151	Humboldt County, California	
CA152	Huntington Beach City, California	
CA153	Huntington Park City, California	
CA154	Imperial Beach City, California	
CA155	Imperial City, California	
CA156	Imperial County, California	
CA157	Indio City, California	
CA158	Inglewood City, California	
CA159	Inyo County, California	
CA160	Irvine City, California	
CA161	Jurupa Valley City, California	
CA162	Kerman City, California	
CA163	Kern County, California	
CA164	King City, California	
CA165	Kings County, California	
CA166	Kingsburg City, California	
CA167	La Cañada Flintridge City, California	
CA168	La Habra City, California	
CA169	La Mesa City, California	
CA170	La Mirada City, California	
CA171	La Palma City, California	
CA172	La Puente City, California	
CA173	La Quinta City, California	
CA174	La Verne City, California	
CA175	Lafayette City, California	
CA176	Laguna Beach City, California	
CA177	Laguna Hills City, California	
CA178	Laguna Niguel City, California	
CA179	Laguna Woods City, California	
CA180	Lake County, California	
CA181	Lake Elsinore City, California	
CA182	Lake Forest City, California	
CA183	Lakeport City, California	
CA184	Lakewood City, California	
CA185	Lancaster City, California	
CA186	Larkspur City, California	
CA187	Lassen County, California	
CA188	Lathrop City, California	

<b>State ID</b>	<b>Qualifying Subdivision</b>	<b>Consolidated State Allocation</b>
CA189	Lawndale City, California	Allocations in California will be made in accordance with the California State-Subdivision Agreement.
CA190	Lemon Grove City, California	
CA191	Lemoore City, California	
CA192	Lincoln City, California	
CA193	Lindsay City, California	
CA194	Livermore City, California	
CA195	Livingston City, California	
CA196	Lodi City, California	
CA197	Loma Linda City, California	
CA198	Lomita City, California	
CA199	Lompoc City, California	
CA200	Long Beach City, California	
CA201	Los Alamitos City, California	
CA202	Los Altos City, California	
CA203	Los Angeles City, California	
CA204	Los Angeles County, California	
CA205	Los Banos City, California	
CA206	Los Gatos Town, California	
CA207	Lynwood City, California	
CA208	Madera City, California	
CA209	Madera County, California	
CA210	Malibu City, California	
CA211	Manhattan Beach City, California	
CA212	Manteca City, California	
CA213	Marin County, California	
CA214	Marina City, California	
CA215	Mariposa County, California	
CA216	Martinez City, California	
CA217	Marysville City, California	
CA218	Maywood City, California	
CA219	McFarland City, California	
CA220	Mendocino County, California	
CA221	Mendota City, California	
CA222	Menifee City, California	
CA223	Menlo Park City, California	
CA224	Merced City, California	
CA225	Merced County, California	
CA226	Mill Valley City, California	
CA227	Millbrae City, California	
CA228	Milpitas City, California	
CA229	Mission Viejo City, California	
CA230	Modesto City, California	
CA231	Modoc County, California	
CA232	Mono County, California	
CA233	Monrovia City, California	
CA234	Montclair City, California	
CA235	Montebello City, California	

State ID	Qualifying Subdivision	Consolidated State Allocation
CA236	Monterey City, California	Allocations in California will be made in accordance with the California State-Subdivision Agreement.
CA237	Monterey County, California	
CA238	Monterey Park City, California	
CA239	Moorpark City, California	
CA240	Moraga Town, California	
CA241	Moreno Valley City, California	
CA242	Morgan Hill City, California	
CA243	Morro Bay City, California	
CA244	Mountain View City, California	
CA245	Murrieta City, California	
CA246	Napa City, California	
CA247	Napa County, California	
CA248	National City, California	
CA249	Nevada County, California	
CA250	Newark City, California	
CA251	Newman City, California	
CA252	Newport Beach City, California	
CA253	Norco City, California	
CA254	Norwalk City, California	
CA255	Novato City, California	
CA256	Oakdale City, California	
CA257	Oakland City, California	
CA258	Oakley City, California	
CA259	Oceanside City, California	
CA260	Ontario City, California	
CA261	Orange City, California	
CA262	Orange County, California	
CA263	Orange Cove City, California	
CA264	Orinda City, California	
CA265	Oroville City, California	
CA266	Oxnard City, California	
CA267	Pacific Grove City, California	
CA268	Pacifica City, California	
CA269	Palm Desert City, California	
CA270	Palm Springs City, California	
CA271	Palmdale City, California	
CA272	Palo Alto City, California	
CA273	Palos Verdes Estates City, California	
CA274	Paramount City, California	
CA275	Parlier City, California	
CA276	Pasadena City, California	
CA277	Patterson City, California	
CA278	Perris City, California	
CA279	Petaluma City, California	
CA280	Pico Rivera City, California	
CA281	Piedmont City, California	
CA282	Pinole City, California	

State ID	Qualifying Subdivision	Consolidated State Allocation
CA283	Pittsburg City, California	Allocations in California will be made in accordance with the California State-Subdivision Agreement.
CA284	Placentia City, California	
CA285	Placer County, California	
CA286	Placerville City, California	
CA287	Pleasant Hill City, California	
CA288	Pleasanton City, California	
CA289	Plumas County, California	
CA290	Pomona City, California	
CA291	Port Hueneme City, California	
CA292	Porterville City, California	
CA293	Poway City, California	
CA294	Rancho Cordova City, California	
CA295	Rancho Cucamonga City, California	
CA296	Rancho Mirage City, California	
CA297	Rancho Palos Verdes City, California	
CA298	Rancho Santa Margarita City, California	
CA299	Red Bluff City, California	
CA300	Redding City, California	
CA301	Redlands City, California	
CA302	Redondo Beach City, California	
CA303	Redwood City, California	
CA304	Reedley City, California	
CA305	Rialto City, California	
CA306	Richmond City, California	
CA307	Ridgecrest City, California	
CA308	Ripon City, California	
CA309	Riverbank City, California	
CA310	Riverside City, California	
CA311	Riverside County, California	
CA312	Rocklin City, California	
CA313	Rohnert Park City, California	
CA314	Rosemead City, California	
CA315	Roseville City, California	
CA316	Sacramento City, California	
CA317	Sacramento County, California	
CA318	Salinas City, California	
CA319	San Anselmo Town, California	
CA320	San Benito County, California	
CA321	San Bernardino City, California	
CA322	San Bernardino County, California	
CA323	San Bruno City, California	
CA324	San Buenaventura (Ventura) City, California	
CA325	San Carlos City, California	
CA326	San Clemente City, California	
CA327	San Diego City, California	
CA328	San Diego County, California	



<b>State ID</b>	<b>Qualifying Subdivision</b>	<b>Consolidated State Allocation</b>
CA329	San Dimas City, California	Allocations in California will be made in accordance with the California State-Subdivision Agreement.
CA330	San Fernando City, California	
CA331	San Francisco City, California	
CA332	San Gabriel City, California	
CA333	San Jacinto City, California	
CA334	San Joaquin County, California	
CA335	San Jose City, California	
CA336	San Juan Capistrano City, California	
CA337	San Leandro City, California	
CA338	San Luis Obispo City, California	
CA339	San Luis Obispo County, California	
CA340	San Marcos City, California	
CA341	San Marino City, California	
CA342	San Mateo City, California	
CA343	San Mateo County, California	
CA344	San Pablo City, California	
CA345	San Rafael City, California	
CA346	San Ramon City, California	
CA347	Sanger City, California	
CA348	Santa Ana City, California	
CA349	Santa Barbara City, California	
CA350	Santa Barbara County, California	
CA351	Santa Clara City, California	
CA352	Santa Clara County, California	
CA353	Santa Clarita City, California	
CA354	Santa Cruz City, California	
CA355	Santa Cruz County, California	
CA356	Santa Fe Springs City, California	
CA357	Santa Maria City, California	
CA358	Santa Monica City, California	
CA359	Santa Paula City, California	
CA360	Santa Rosa City, California	
CA361	Santee City, California	
CA362	Saratoga City, California	
CA363	Scotts Valley City, California	
CA364	Seal Beach City, California	
CA365	Seaside City, California	
CA366	Selma City, California	
CA367	Shafter City, California	
CA368	Shasta County, California	
CA369	Shasta Lake City, California	
CA371	Sierra Madre City, California	
CA372	Signal Hill City, California	
CA373	Simi Valley City, California	
CA374	Siskiyou County, California	
CA375	Solana Beach City, California	
CA376	Solano County, California	

<b>State ID</b>	<b>Qualifying Subdivision</b>	<b>Consolidated State Allocation</b>
CA377	Soledad City, California	Allocations in California will be made in accordance with the California State-Subdivision Agreement.
CA378	Sonoma City, California	
CA379	Sonoma County, California	
CA380	South El Monte City, California	
CA381	South Gate City, California	
CA382	South Lake Tahoe City, California	
CA383	South Pasadena City, California	
CA384	South San Francisco City, California	
CA385	Stanislaus County, California	
CA386	Stanton City, California	
CA387	Stockton City, California	
CA388	Suisun City, California	
CA389	Sunnyvale City, California	
CA390	Susanville City, California	
CA391	Sutter County, California	
CA392	Tehachapi City, California	
CA393	Tehama County, California	
CA394	Temecula City, California	
CA395	Temple City, California	
CA396	Thousand Oaks City, California	
CA397	Torrance City, California	
CA398	Tracy City, California	
CA399	Trinity County, California	
CA400	Truckee Town, California	
CA401	Tulare City, California	
CA402	Tulare County, California	
CA403	Tuolumne County, California	
CA404	Turlock City, California	
CA405	Tustin City, California	
CA406	Twentynine Palms City, California	
CA407	Ukiah City, California	
CA408	Union City, California	
CA409	Upland City, California	
CA410	Vacaville City, California	
CA411	Vallejo City, California	
CA412	Ventura County, California	
CA413	Victorville City, California	
CA414	Visalia City, California	
CA415	Vista City, California	
CA416	Walnut City, California	
CA417	Walnut Creek City, California	
CA418	Wasco City, California	
CA419	Watsonville City, California	
CA420	West Covina City, California	
CA421	West Hollywood City, California	
CA422	West Sacramento City, California	
CA423	Westminster City, California	

<b>State ID</b>	<b>Qualifying Subdivision</b>	<b>Consolidated State Allocation</b>
CA424	Whittier City, California	Allocations in California will be made in accordance with the California State-Subdivision Agreement.
CA425	Wildomar City, California	
CA426	Windsor Town, California	
CA427	Woodland City, California	
CA428	Yolo County, California	
CA429	Yorba Linda City, California	
CA430	Yuba City, California	
CA431	Yuba County, California	
CA432	Yucaipa City, California	
CA433	Yucca Valley Town, California	

<b>State ID</b>	<b>Qualifying Subdivision</b>	<b>Consolidated State Allocation</b>
CO1	Adams County, Colorado	Allocations in Colorado will be made in accordance with the Colorado Opioids Settlement Memorandum of Understanding.
CO2	Alamosa City, Colorado	
CO3	Alamosa County, Colorado	
CO4	Arapahoe County, Colorado	
CO5	Archuleta County, Colorado	
CO6	Arvada City, Colorado	
CO7	Aurora City, Colorado	
CO8	Baca County, Colorado	
CO9	Bent County, Colorado	
CO10	Black Hawk City, Colorado	
CO11	Boulder City, Colorado	
CO12	Boulder County, Colorado	
CO13	Brighton City, Colorado	
CO14	Broomfield City, Colorado	
CO15	Cañon City, Colorado	
CO16	Castle Pines City, Colorado	
CO17	Castle Rock Town, Colorado	
CO18	Centennial City, Colorado	
CO19	Chaffee County, Colorado	
CO20	Cheyenne County, Colorado	
CO21	Clear Creek County, Colorado	
CO22	Colorado Springs City, Colorado	
CO23	Commerce City, Colorado	
CO24	Conejos County, Colorado	
CO25	Costilla County, Colorado	
CO26	Crowley County, Colorado	
CO27	Custer County, Colorado	
CO28	Delta County, Colorado	
CO29	Denver City, Colorado	
CO30	Dolores County, Colorado	
CO31	Douglas County, Colorado	
CO32	Durango City, Colorado	
CO33	Eagle County, Colorado	
CO34	El Paso County, Colorado	
CO35	Elbert County, Colorado	
CO36	Englewood City, Colorado	
CO37	Erie Town, Colorado	
CO38	Evans City, Colorado	
CO39	Federal Heights City, Colorado	
CO40	Firestone Town, Colorado	
CO41	Fort Collins City, Colorado	
CO42	Fort Morgan City, Colorado	
CO43	Fountain City, Colorado	
CO44	Frederick Town, Colorado	
CO45	Fremont County, Colorado	
CO46	Fruita City, Colorado	
CO47	Garfield County, Colorado	
CO48	Gilpin County, Colorado	
CO49	Golden City, Colorado	

<b>State ID</b>	<b>Qualifying Subdivision</b>	<b>Consolidated State Allocation</b>
CO50	Grand County, Colorado	Allocations in Colorado will be made in accordance with the Colorado Opioids Settlement Memorandum of Understanding.
CO51	Grand Junction City, Colorado	
CO52	Greeley City, Colorado	
CO53	Greenwood Village City, Colorado	
CO54	Gunnison County, Colorado	
CO55	Hinsdale County, Colorado	
CO56	Hudson Town, Colorado	
CO57	Huerfano County, Colorado	
CO58	Jackson County, Colorado	
CO59	Jefferson County, Colorado	
CO60	Johnstown, Colorado	
CO61	Kiowa County, Colorado	
CO62	Kit Carson County, Colorado	
CO63	La Plata County, Colorado	
CO64	Lafayette City, Colorado	
CO65	Lake County, Colorado	
CO66	Lakewood City, Colorado	
CO67	Larimer County, Colorado	
CO68	Las Animas County, Colorado	
CO69	Lincoln County, Colorado	
CO70	Littleton City, Colorado	
CO71	Logan County, Colorado	
CO72	Lone Tree City, Colorado	
CO73	Longmont City, Colorado	
CO74	Louisville City, Colorado	
CO75	Loveland City, Colorado	
CO76	Mesa County, Colorado	
CO77	Mineral County, Colorado	
CO78	Moffat County, Colorado	
CO79	Montezuma County, Colorado	
CO80	Montrose City, Colorado	
CO81	Montrose County, Colorado	
CO82	Morgan County, Colorado	
CO83	Northglenn City, Colorado	
CO84	Otero County, Colorado	
CO85	Ouray County, Colorado	
CO86	Park County, Colorado	
CO87	Parker Town, Colorado	
CO88	Phillips County, Colorado	
CO89	Pitkin County, Colorado	
CO90	Prowers County, Colorado	
CO91	Pueblo City, Colorado	
CO92	Pueblo County, Colorado	
CO93	Rio Blanco County, Colorado	
CO94	Rio Grande County, Colorado	
CO95	Routt County, Colorado	
CO96	Saguache County, Colorado	
CO97	San Juan County, Colorado	
CO98	San Miguel County, Colorado	

State ID	Qualifying Subdivision	Consolidated State Allocation
CO99	Sedgwick County, Colorado	Allocations in Colorado will be made in accordance with the Colorado Opioids Settlement Memorandum of Understanding.
CO100	Sheridan City, Colorado	
CO101	Steamboat Springs City, Colorado	
CO102	Sterling City, Colorado	
CO103	Summit County, Colorado	
CO104	Superior Town, Colorado	
CO105	Teller County, Colorado	
CO106	Thornton City, Colorado	
CO107	Washington County, Colorado	
CO108	Weld County, Colorado	
CO109	Wellington Town, Colorado	
CO110	Westminster City, Colorado	
CO111	Wheat Ridge City, Colorado	
CO112	Windsor Town, Colorado	
CO113	Yuma County, Colorado	
CO114	Aguilar Town, Colorado	
CO115	Akron Town, Colorado	
CO116	Alma Town, Colorado	
CO117	Antonito Town, Colorado	
CO118	Arriba Town, Colorado	
CO119	Aspen City, Colorado	
CO120	Ault Town, Colorado	
CO121	Avon Town, Colorado	
CO122	Basalt Town, Colorado	
CO123	Bayfield Town, Colorado	
CO124	Bennett Town, Colorado	
CO125	Berthoud Town, Colorado	
CO126	Bethune Town, Colorado	
CO127	Blanca Town, Colorado	
CO128	Blue River Town, Colorado	
CO129	Boone Town, Colorado	
CO130	Bow Mar Town, Colorado	
CO131	Branson Town, Colorado	
CO132	Breckenridge Town, Colorado	
CO133	Brookside Town, Colorado	
CO134	Brush City, Colorado	
CO135	Buena Vista Town, Colorado	
CO136	Burlington City, Colorado	
CO137	Calhan Town, Colorado	
CO138	Campo Town, Colorado	
CO139	Carbondale Town, Colorado	
CO140	Cedaredge Town, Colorado	
CO141	Center Town, Colorado	
CO142	Central City, Colorado	
CO143	Cheraw Town, Colorado	
CO144	Cherry Hills Village City, Colorado	
CO145	Cheyenne Wells Town, Colorado	
CO146	City Of Creede Town, Colorado	

State ID	Qualifying Subdivision	Consolidated State Allocation
CO147	Coal Creek Town, Colorado	Allocations in Colorado will be made in accordance with the Colorado Opioids Settlement Memorandum of Understanding.
CO148	Cokedale Town, Colorado	
CO149	Collbran Town, Colorado	
CO150	Columbine Valley Town, Colorado	
CO151	Cortez City, Colorado	
CO152	Craig City, Colorado	
CO153	Crawford Town, Colorado	
CO154	Crested Butte Town, Colorado	
CO155	Crestone Town, Colorado	
CO156	Cripple Creek City, Colorado	
CO157	Crook Town, Colorado	
CO158	Crowley Town, Colorado	
CO159	Dacono City, Colorado	
CO160	De Beque Town, Colorado	
CO161	Deer Trail Town, Colorado	
CO162	Del Norte Town, Colorado	
CO163	Delta City, Colorado	
CO164	Dillon Town, Colorado	
CO165	Dinosaur Town, Colorado	
CO166	Dolores Town, Colorado	
CO167	Dove Creek Town, Colorado	
CO168	Eads Town, Colorado	
CO169	Eagle Town, Colorado	
CO170	Eaton Town, Colorado	
CO171	Eckley Town, Colorado	
CO172	Edgewater City, Colorado	
CO173	Elizabeth Town, Colorado	
CO174	Empire Town, Colorado	
CO175	Estes Park Town, Colorado	
CO176	Fairplay Town, Colorado	
CO177	Flagler Town, Colorado	
CO178	Fleming Town, Colorado	
CO179	Florence City, Colorado	
CO180	Fort Lupton City, Colorado	
CO181	Fowler Town, Colorado	
CO182	Foxfield Town, Colorado	
CO183	Fraser Town, Colorado	
CO184	Frisco Town, Colorado	
CO185	Garden City Town, Colorado	
CO186	Genoa Town, Colorado	
CO187	Georgetown Town, Colorado	
CO188	Gilcrest Town, Colorado	
CO189	Glendale City, Colorado	
CO190	Glenwood Springs City, Colorado	
CO191	Granada Town, Colorado	
CO192	Granby Town, Colorado	
CO193	Grand Lake Town, Colorado	
CO194	Green Mountain Falls Town, Colorado	

State ID	Qualifying Subdivision	Consolidated State Allocation
CO195	Grover Town, Colorado	Allocations in Colorado will be made in accordance with the Colorado Opioids Settlement Memorandum of Understanding.
CO196	Gunnison City, Colorado	
CO197	Gypsum Town, Colorado	
CO198	Hartman Town, Colorado	
CO199	Haswell Town, Colorado	
CO200	Haxtun Town, Colorado	
CO201	Hayden Town, Colorado	
CO202	Hillrose Town, Colorado	
CO203	Holly Town, Colorado	
CO204	Holyoke City, Colorado	
CO205	Hooper Town, Colorado	
CO206	Hot Sulphur Springs Town, Colorado	
CO207	Hotchkiss Town, Colorado	
CO208	Hugo Town, Colorado	
CO209	Idaho Springs City, Colorado	
CO210	Ignacio Town, Colorado	
CO211	Iliff Town, Colorado	
CO212	Jamestown Town, Colorado	
CO213	Julesburg Town, Colorado	
CO214	Keenesburg Town, Colorado	
CO215	Kersey Town, Colorado	
CO216	Kim Town, Colorado	
CO217	Kiowa Town, Colorado	
CO218	Kit Carson Town, Colorado	
CO219	Kremmling Town, Colorado	
CO220	La Jara Town, Colorado	
CO221	La Junta City, Colorado	
CO222	La Salle Town, Colorado	
CO223	La Veta Town, Colorado	
CO224	Lake City Town, Colorado	
CO225	Lakeside Town, Colorado	
CO226	Lamar City, Colorado	
CO227	Larkspur Town, Colorado	
CO228	Las Animas City, Colorado	
CO229	Leadville City, Colorado	
CO230	Limon Town, Colorado	
CO231	Lochbuie Town, Colorado	
CO232	Log Lane Village Town, Colorado	
CO233	Lyons Town, Colorado	
CO234	Manassa Town, Colorado	
CO235	Mancos Town, Colorado	
CO236	Manitou Springs City, Colorado	
CO237	Manzanola Town, Colorado	
CO238	Marble Town, Colorado	
CO239	Mead Town, Colorado	
CO240	Meeker Town, Colorado	
CO241	Merino Town, Colorado	
CO242	Milliken Town, Colorado	



State ID	Qualifying Subdivision	Consolidated State Allocation
CO243	Minturn Town, Colorado	Allocations in Colorado will be made in accordance with the Colorado Opioids Settlement Memorandum of Understanding.
CO244	Moffat Town, Colorado	
CO245	Monte Vista City, Colorado	
CO246	Montezuma Town, Colorado	
CO247	Monument Town, Colorado	
CO248	Morrison Town, Colorado	
CO249	Mount Crested Butte Town, Colorado	
CO250	Mountain View Town, Colorado	
CO251	Mountain Village Town, Colorado	
CO252	Naturita Town, Colorado	
CO253	Nederland Town, Colorado	
CO254	New Castle Town, Colorado	
CO255	Norwood Town, Colorado	
CO256	Nucla Town, Colorado	
CO257	Nunn Town, Colorado	
CO258	Oak Creek Town, Colorado	
CO259	Olathe Town, Colorado	
CO260	Olney Springs Town, Colorado	
CO261	Ophir Town, Colorado	
CO262	Orchard City Town, Colorado	
CO263	Ordway Town, Colorado	
CO264	Otis Town, Colorado	
CO265	Ouray City, Colorado	
CO266	Ovid Town, Colorado	
CO267	Pagosa Springs Town, Colorado	
CO268	Palisade Town, Colorado	
CO269	Palmer Lake Town, Colorado	
CO270	Paoli Town, Colorado	
CO271	Paonia Town, Colorado	
CO272	Parachute Town, Colorado	
CO273	Peetz Town, Colorado	
CO274	Pierce Town, Colorado	
CO275	Pitkin Town, Colorado	
CO276	Platteville Town, Colorado	
CO277	Poncha Springs Town, Colorado	
CO278	Pritchett Town, Colorado	
CO279	Ramah Town, Colorado	
CO280	Rangely Town, Colorado	
CO281	Raymer (New Raymer) Town, Colorado	
CO282	Red Cliff Town, Colorado	
CO283	Rico Town, Colorado	
CO284	Ridgway Town, Colorado	
CO285	Rifle City, Colorado	
CO286	Rockvale Town, Colorado	
CO287	Rocky Ford City, Colorado	
CO288	Romeo Town, Colorado	
CO289	Rye Town, Colorado	

<b>State ID</b>	<b>Qualifying Subdivision</b>	<b>Consolidated State Allocation</b>
CO290	Saguache Town, Colorado	Allocations in Colorado will be made in accordance with the Colorado Opioids Settlement Memorandum of Understanding.
CO291	Salida City, Colorado	
CO292	San Luis Town, Colorado	
CO293	Sanford Town, Colorado	
CO294	Sawpit Town, Colorado	
CO295	Sedgwick Town, Colorado	
CO296	Seibert Town, Colorado	
CO297	Severance Town, Colorado	
CO298	Sheridan Lake Town, Colorado	
CO299	Silt Town, Colorado	
CO300	Silver Cliff Town, Colorado	
CO301	Silver Plume Town, Colorado	
CO302	Silverthorne Town, Colorado	
CO303	Silverton Town, Colorado	
CO304	Simla Town, Colorado	
CO305	Snowmass Village Town, Colorado	
CO306	South Fork Town, Colorado	
CO307	Springfield Town, Colorado	
CO308	Starkville Town, Colorado	
CO309	Stratton Town, Colorado	
CO310	Sugar City Town, Colorado	
CO311	Swink Town, Colorado	
CO312	Telluride Town, Colorado	
CO313	Timnath Town, Colorado	
CO314	Trinidad City, Colorado	
CO315	Two Buttes Town, Colorado	
CO316	Vail Town, Colorado	
CO317	Victor City, Colorado	
CO318	Vilas Town, Colorado	
CO319	Vona Town, Colorado	
CO320	Walden Town, Colorado	
CO321	Walsenburg City, Colorado	
CO322	Walsh Town, Colorado	
CO323	Ward Town, Colorado	
CO324	Westcliffe Town, Colorado	
CO325	Wiggins Town, Colorado	
CO326	Wiley Town, Colorado	
CO327	Williamsburg Town, Colorado	
CO328	Winter Park Town, Colorado	
CO329	Woodland Park City, Colorado	
CO330	Wray City, Colorado	
CO331	Yampa Town, Colorado	
CO332	Yuma City, Colorado	

State ID	Qualifying Subdivision	Consolidated State Allocation
CT1	Andover Town, Connecticut	0.0513214640%
CT2	Ansonia City, Connecticut	0.5316052437%
CT3	Ashford Town, Connecticut	0.1096965130%
CT4	Avon Town, Connecticut	0.5494886534%
CT5	Barkhamsted Town, Connecticut	0.0620629520%
CT6	Beacon Falls Town, Connecticut	0.1953947308%
CT7	Berlin Town, Connecticut	0.5215629385%
CT8	Bethany Town, Connecticut	0.1039156068%
CT9	Bethel Town, Connecticut	0.3522422145%
CT10	Bethlehem Town, Connecticut	0.0078647202%
CT11	Bloomfield Town, Connecticut	0.4888368136%
CT12	Bolton Town, Connecticut	0.1520831395%
CT13	Bozrah Town, Connecticut	0.0582057867%
CT14	Branford Town, Connecticut	0.8903816954%
CT15	Bridgeport City, Connecticut	3.2580743095%
CT16	Bridgewater Town, Connecticut	0.0118125935%
CT17	Bristol City, Connecticut	1.3355768908%
CT18	Brookfield Town, Connecticut	0.3087903124%
CT19	Brooklyn Town, Connecticut	0.1880661562%
CT20	Burlington Town, Connecticut	0.2348761319%
CT21	Canaan Town, Connecticut	0.0343343640%
CT22	Canterbury Town, Connecticut	0.1354310071%
CT23	Canton Town, Connecticut	0.2669011966%
CT24	Chaplin Town, Connecticut	0.0523959290%
CT25	Cheshire Town, Connecticut	0.9783113499%
CT26	Chester Town, Connecticut	0.0772387574%
CT27	Clinton Town, Connecticut	0.5348726093%
CT28	Colchester Town, Connecticut	0.6134395770%
CT29	Colebrook Town, Connecticut	0.0296870114%
CT30	Columbia Town, Connecticut	0.1005666237%
CT31	Cornwall Town, Connecticut	0.0486027928%
CT32	Coventry Town, Connecticut	0.3460011479%
CT33	Cromwell Town, Connecticut	0.4750451453%
CT34	Danbury City, Connecticut	1.1556465907%
CT35	Darien Town, Connecticut	0.6429649345%
CT36	Deep River Town, Connecticut	0.0924563595%
CT37	Derby City, Connecticut	0.3503125449%
CT38	Durham Town, Connecticut	0.0079309232%
CT39	East Granby Town, Connecticut	0.1455975170%
CT40	East Haddam Town, Connecticut	0.3145696377%
CT41	East Hampton Town, Connecticut	0.4637546663%
CT42	East Hartford Town, Connecticut	1.2645454069%
CT43	East Haven Town, Connecticut	0.8590923735%
CT44	East Lyme Town, Connecticut	0.6375826296%
CT45	East Windsor Town, Connecticut	0.2419743793%
CT46	Eastford Town, Connecticut	0.0446651958%
CT47	Easton Town, Connecticut	0.1354961231%
CT48	Ellington Town, Connecticut	0.4010047839%
CT49	Enfield Town, Connecticut	0.9173431190%

State ID	Qualifying Subdivision	Consolidated State Allocation
CT50	Essex Town, Connecticut	0.1431870357%
CT51	Fairfield Town, Connecticut	1.4212308415%
CT52	Farmington Town, Connecticut	0.6572091547%
CT53	Franklin Town, Connecticut	0.0446032416%
CT54	Glastonbury Town, Connecticut	1.0420644550%
CT55	Goshen Town, Connecticut	0.0030464255%
CT56	Granby Town, Connecticut	0.2928405247%
CT57	Greenwich Town, Connecticut	1.5644702467%
CT58	Griswold Town, Connecticut	0.3865570141%
CT59	Groton Town, Connecticut	1.4033874500%
CT60	Guilford Town, Connecticut	0.8399392493%
CT61	Haddam Town, Connecticut	0.0151716553%
CT62	Hamden Town, Connecticut	1.7724359413%
CT63	Hampton Town, Connecticut	0.0429454985%
CT64	Hartford City, Connecticut	5.3268549899%
CT65	Hartland Town, Connecticut	0.0359782738%
CT66	Harwinton Town, Connecticut	0.0126363764%
CT67	Hebron Town, Connecticut	0.1593443254%
CT68	Kent Town, Connecticut	0.0835899976%
CT69	Killingly Town, Connecticut	0.6116898413%
CT70	Killingworth Town, Connecticut	0.2652963170%
CT71	Lebanon Town, Connecticut	0.2746607824%
CT72	Ledyard Town, Connecticut	0.5514380850%
CT73	Lisbon Town, Connecticut	0.1156355161%
CT74	Litchfield Town, Connecticut	0.3481982974%
CT75	Lyme Town, Connecticut	0.0023141411%
CT76	Madison Town, Connecticut	0.7594223560%
CT77	Manchester Town, Connecticut	1.3929765818%
CT78	Mansfield Town, Connecticut	0.3058754037%
CT79	Marlborough Town, Connecticut	0.0766010346%
CT80	Meriden City, Connecticut	1.8508778149%
CT81	Middlebury Town, Connecticut	0.0276033951%
CT82	Middlefield Town, Connecticut	0.0075627554%
CT83	Middletown City, Connecticut	1.5343128975%
CT84	Milford City, Connecticut	1.8215679630%
CT85	Monroe Town, Connecticut	0.4307375445%
CT86	Montville Town, Connecticut	0.5806185940%
CT87	Morris Town, Connecticut	0.0099785725%
CT88	Naugatuck Borough, Connecticut	1.0644527326%
CT89	New Britain City, Connecticut	1.5740557511%
CT90	New Canaan Town, Connecticut	0.6136187204%
CT91	New Fairfield Town, Connecticut	0.2962030448%
CT92	New Hartford Town, Connecticut	0.1323482193%
CT93	New Haven City, Connecticut	5.8061427601%
CT94	New London City, Connecticut	1.0536729060%
CT95	New Milford Town, Connecticut	1.0565475001%
CT96	Newington Town, Connecticut	0.7132456565%
CT97	Newtown, Connecticut	0.5964476353%
CT98	Norfolk Town, Connecticut	0.0442819100%

<b>State ID</b>	<b>Qualifying Subdivision</b>	<b>Consolidated State Allocation</b>
CT99	North Branford Town, Connecticut	0.4795791623%
CT100	North Canaan Town, Connecticut	0.0913148022%
CT101	North Haven Town, Connecticut	0.7922543069%
CT102	North Stonington Town, Connecticut	0.1803885830%
CT103	Norwalk City, Connecticut	1.5918210823%
CT104	Norwich City, Connecticut	1.1639182124%
CT105	Old Lyme Town, Connecticut	0.0247921386%
CT106	Old Saybrook Town, Connecticut	0.4181170767%
CT107	Orange Town, Connecticut	0.3683598812%
CT108	Oxford Town, Connecticut	0.3955127994%
CT109	Plainfield Town, Connecticut	0.5352043161%
CT110	Plainville Town, Connecticut	0.3937549612%
CT111	Plymouth Town, Connecticut	0.4213382978%
CT112	Pomfret Town, Connecticut	0.1174722050%
CT113	Portland Town, Connecticut	0.3205523149%
CT114	Preston Town, Connecticut	0.1319895374%
CT115	Prospect Town, Connecticut	0.3056173107%
CT116	Putnam Town, Connecticut	0.2953254103%
CT117	Redding Town, Connecticut	0.1726435223%
CT118	Ridgefield Town, Connecticut	0.6645173744%
CT119	Rocky Hill Town, Connecticut	0.3929175425%
CT120	Roxbury Town, Connecticut	0.0037924445%
CT121	Salem Town, Connecticut	0.1075219911%
CT122	Salisbury Town, Connecticut	0.1052257347%
CT123	Scotland Town, Connecticut	0.0395212218%
CT124	Seymour Town, Connecticut	0.5301171581%
CT125	Sharon Town, Connecticut	0.0761294123%
CT126	Shelton City, Connecticut	0.5601099879%
CT127	Sherman Town, Connecticut	0.0494382353%
CT128	Simsbury Town, Connecticut	0.6988446241%
CT129	Somers Town, Connecticut	0.2491740063%
CT130	South Windsor Town, Connecticut	0.7310935932%
CT131	Southbury Town, Connecticut	0.0581965974%
CT132	Southington Town, Connecticut	0.9683065927%
CT133	Sprague Town, Connecticut	0.0874709763%
CT134	Stafford Town, Connecticut	0.3388202949%
CT135	Stamford City, Connecticut	2.9070395589%
CT136	Sterling Town, Connecticut	0.0949826467%
CT137	Stonington Town, Connecticut	0.5576891315%
CT138	Stratford Town, Connecticut	0.9155695700%
CT139	Suffield Town, Connecticut	0.3402792315%
CT140	Thomaston Town, Connecticut	0.2664061562%
CT141	Thompson Town, Connecticut	0.2673479187%
CT142	Tolland Town, Connecticut	0.4342020371%
CT143	Torrington City, Connecticut	1.3652460176%
CT144	Trumbull Town, Connecticut	0.7617744403%
CT145	Union Town, Connecticut	0.0153941764%

<b>State ID</b>	<b>Qualifying Subdivision</b>	<b>Consolidated State Allocation</b>
CT146	Vernon Town, Connecticut	0.7027162157%
CT147	Voluntown, Connecticut	0.0733181557%
CT148	Wallingford Town, Connecticut	1.5350353996%
CT149	Warren Town, Connecticut	0.0489758024%
CT150	Washington Town, Connecticut	0.1553517897%
CT151	Waterbury City, Connecticut	4.6192219654%
CT152	Waterford Town, Connecticut	0.7608802056%
CT153	Watertown, Connecticut	0.6868118808%
CT154	West Hartford Town, Connecticut	1.6216697477%
CT155	West Haven City, Connecticut	1.4026972589%
CT156	Westbrook Town, Connecticut	0.2586999280%
CT157	Weston Town, Connecticut	0.3664201329%
CT158	Westport Town, Connecticut	0.8921084083%
CT159	Wethersfield Town, Connecticut	0.6208707168%
CT160	Willington Town, Connecticut	0.0975268185%
CT161	Wilton Town, Connecticut	0.6378099925%
CT162	Winchester Town, Connecticut	0.3760305376%
CT163	Windham Town, Connecticut	1.0108949901%
CT164	Windsor Locks Town, Connecticut	0.3174167624%
CT165	Windsor Town, Connecticut	0.7548324123%
CT166	Wolcott Town, Connecticut	0.5443693820%
CT167	Woodbridge Town, Connecticut	0.2435300513%
CT168	Woodbury Town, Connecticut	0.3411988605%
CT169	Woodmont Borough, Connecticut	0.0173159412%
CT170	Woodstock Town, Connecticut	0.1817110623%

<b>State ID</b>	<b>Qualifying Subdivision</b>	<b>Consolidated State Allocation</b>
DE1	Dover City, Delaware	25.000000000% (\$1.00)
DE2	Kent County, Delaware	25.000000000% (\$1.00)
DE3	Middletown, Delaware	0.0000000000%
DE4	Milford City, Delaware	0.0000000000%
DE5	New Castle County, Delaware	0.0000000000%
DE6	Newark City, Delaware	0.0000000000%
DE7	Seaford City, Delaware	25.000000000% (\$1.00)
DE8	Smyrna Town, Delaware	0.0000000000%
DE9	Sussex County, Delaware	25.000000000% (\$1.00)
DE10	Wilmington City, Delaware	0.0000000000%

State ID	Qualifying Subdivision	Consolidated State Allocation
GA1	Acworth City, Georgia	0.1010066057%
GA2	Adel City, Georgia	0.0545649432%
GA3	Albany City, Georgia	0.3157843012%
GA4	Alma City, Georgia	0.0720108615%
GA5	Alpharetta City, Georgia	0.2110377863%
GA6	Americus City, Georgia	0.0651732444%
GA7	Appling County, Georgia	0.1891925647%
GA8	Arlington City, Georgia	0.0057755147%
GA9	Athens-Clarke County Unified Government, Georgia	1.3856330305%
GA10	Atkinson County, Georgia	0.0986720780%
GA11	Atlanta City, Georgia	2.9922320659%
GA12	Augusta-Richmond County Consolidated Government, Georgia	2.7761021713%
GA13	Bacon County, Georgia	0.1326313298%
GA14	Bainbridge City, Georgia	0.0569861790%
GA15	Baker County, Georgia	0.0138992540%
GA16	Baldwin County, Georgia	0.2940093402%
GA17	Banks County, Georgia	0.2108287241%
GA18	Barrow County, Georgia	0.7562315570%
GA19	Bartow County, Georgia	1.0945235112%
GA20	Ben Hill County, Georgia	0.0834031458%
GA21	Berrien County, Georgia	0.1225733642%
GA22	Blackshear City, Georgia	0.0349161927%
GA23	Blakely City, Georgia	0.0158441397%
GA24	Bleckley County, Georgia	0.1430561858%
GA25	Brantley County, Georgia	0.2875410777%
GA26	Braselton Town, Georgia	0.0371467624%
GA27	Brookhaven City, Georgia	0.0913450445%
GA28	Brooks County, Georgia	0.1455943886%
GA29	Brunswick City, Georgia	0.1020085339%
GA30	Bryan County, Georgia	0.2289883650%
GA31	Buford City, Georgia	0.0023586547%
GA32	Bulloch County, Georgia	0.4088475182%
GA33	Burke County, Georgia	0.1875413288%
GA34	Butts County, Georgia	0.3178860983%
GA35	Calhoun City, Georgia	0.1780085402%
GA36	Calhoun County, Georgia	0.0360783561%
GA37	Camden County, Georgia	0.3387009665%
GA38	Candler County, Georgia	0.0990882539%
GA39	Canton City, Georgia	0.1378274535%
GA40	Carroll County, Georgia	1.4108548814%
GA41	Carrollton City, Georgia	0.4395018339%
GA42	Cartersville City, Georgia	0.2991406477%
GA43	Catoosa County, Georgia	1.0548339612%
GA44	Chamblee City, Georgia	0.0537051979%
GA45	Charlton County, Georgia	0.1046313818%
GA46	Chatham County, Georgia	1.4544033708%



State ID	Qualifying Subdivision	Consolidated State Allocation
GA47	Chattooga County, Georgia	0.3317513109%
GA48	Cherokee County, Georgia	2.1190683851%
GA49	Clarkston City, Georgia	0.0175253481%
GA50	Clay County, Georgia	0.0274637104%
GA51	Clayton County, Georgia	1.6728881377%
GA52	Clinch County, Georgia	0.0617206810%
GA53	Cobb County, Georgia	5.8580801967%
GA54	Coffee County, Georgia	0.4164755944%
GA55	College Park City, Georgia	0.1805996391%
GA56	Colquitt County, Georgia	0.2578612394%
GA57	Columbia County, Georgia	1.2905730633%
GA58	Columbus City, Georgia	1.8227140298%
GA59	Conyers City, Georgia	0.1202231912%
GA60	Cook County, Georgia	0.0973405674%
GA61	Cordele City, Georgia	0.0583989534%
GA62	Covington City, Georgia	0.1969084378%
GA63	Coweta County, Georgia	0.9767276305%
GA64	Crawford County, Georgia	0.1282569558%
GA65	Crisp County, Georgia	0.1296658905%
GA66	Cusseta-Chattahoochee County Unified Government, Georgia	0.0695538650%
GA67	Dade County, Georgia	0.1799465490%
GA68	Dallas City, Georgia	0.0916776643%
GA69	Dalton City, Georgia	0.3628092518%
GA70	Damascus City, Georgia	0.0005040301%
GA71	Dawson City, Georgia	0.0138696254%
GA72	Dawson County, Georgia	0.3192782415%
GA73	Decatur City, Georgia	0.1040340531%
GA74	Decatur County, Georgia	0.1633371087%
GA75	Dekalb County, Georgia	4.0579602979%
GA76	Demorest City, Georgia	0.0233539880%
GA77	Dodge County, Georgia	0.3228398634%
GA78	Dooly County, Georgia	0.0758970226%
GA79	Doraville City, Georgia	0.0619484258%
GA80	Dougherty County, Georgia	0.4519146718%
GA81	Douglas City, Georgia	0.2364366638%
GA82	Douglas County, Georgia	1.2411219485%
GA83	Douglasville City, Georgia	0.2313289102%
GA84	Dublin City, Georgia	0.1598683843%
GA85	Duluth City, Georgia	0.1174400509%
GA86	Dunwoody City, Georgia	0.0823645400%
GA87	Early County, Georgia	0.0433467628%
GA88	East Point City, Georgia	0.2308433908%
GA89	Echols County, Georgia	0.0262187359%
GA90	Effingham County, Georgia	0.4370293068%
GA91	Elbert County, Georgia	0.2655117233%
GA92	Emanuel County, Georgia	0.2278497555%
GA93	Evans County, Georgia	0.1156959749%
GA94	Fairburn City, Georgia	0.0542552469%

State ID	Qualifying Subdivision	Consolidated State Allocation
GA95	Fannin County, Georgia	0.5651805280%
GA96	Fayette County, Georgia	0.6527012475%
GA97	Fayetteville City, Georgia	0.1201203794%
GA98	Fitzgerald City, Georgia	0.0569093853%
GA99	Floyd County, Georgia	0.9887350092%
GA100	Forest Park City, Georgia	0.1455200592%
GA101	Forsyth County, Georgia	1.7110664570%
GA102	Franklin County, Georgia	0.5550296650%
GA103	Fulton County, Georgia	3.2792330120%
GA104	Gainesville City, Georgia	0.3640437388%
GA105	Georgetown-Quitman County Unified Government, Georgia	0.0176595651%
GA106	Gilmer County, Georgia	0.4239021158%
GA107	Glascocock County, Georgia	0.0283662653%
GA108	Glynn County, Georgia	0.7968809706%
GA109	Gordon County, Georgia	0.4175279543%
GA110	Grady County, Georgia	0.1716497947%
GA111	Greene County, Georgia	0.1737385827%
GA112	Griffin City, Georgia	0.2287480123%
GA113	Grovetown City, Georgia	0.0632622854%
GA114	Gwinnett County, Georgia	4.8912732775%
GA115	Habersham County, Georgia	0.4635124652%
GA116	Hall County, Georgia	1.5772937095%
GA117	Hancock County, Georgia	0.0536800967%
GA118	Haralson County, Georgia	1.0934912667%
GA119	Harris County, Georgia	0.2037540782%
GA120	Hart County, Georgia	0.2935398099%
GA121	Heard County, Georgia	0.1232058232%
GA122	Henry County, Georgia	1.9715208583%
GA123	Hinesville City, Georgia	0.2572364025%
GA124	Holly Springs City, Georgia	0.0823108417%
GA125	Houston County, Georgia	0.8378076437%
GA126	Irwin County, Georgia	0.0610553841%
GA127	Jackson County, Georgia	0.9201220386%
GA128	Jasper County, Georgia	0.1152245534%
GA129	Jeff Davis County, Georgia	0.3659791686%
GA130	Jefferson City, Georgia	0.0881783943%
GA131	Jefferson County, Georgia	0.1517559349%
GA132	Jenkins County, Georgia	0.0808740550%
GA133	Johns Creek City, Georgia	0.1877697040%
GA134	Johnson County, Georgia	0.0876584323%
GA135	Jones County, Georgia	0.2773521617%
GA136	Kennesaw City, Georgia	0.1446191663%
GA137	Kingsland City, Georgia	0.1313198199%
GA138	Lagrange City, Georgia	0.2069622772%
GA139	Lakeland City, Georgia	0.0155232109%
GA140	Lamar County, Georgia	0.2083015245%
GA141	Lanier County, Georgia	0.0574613256%
GA142	Laurens County, Georgia	0.5249834521%

State ID	Qualifying Subdivision	Consolidated State Allocation
GA143	Lawrenceville City, Georgia	0.1647173317%
GA144	Lee County, Georgia	0.2162850866%
GA145	Liberty County, Georgia	0.2931642086%
GA146	Lilburn City, Georgia	0.0538355752%
GA147	Lincoln County, Georgia	0.1000487479%
GA148	Loganville City, Georgia	0.1468681321%
GA149	Long County, Georgia	0.1216766548%
GA150	Lowndes County, Georgia	0.6253829866%
GA151	Lumpkin County, Georgia	0.3139555802%
GA152	Macon County, Georgia	0.1110857755%
GA153	Macon-Bibb County Unified Government, Georgia	2.0265214623%
GA154	Madison County, Georgia	0.5114434091%
GA155	Marietta City, Georgia	0.7354006996%
GA156	Marion County, Georgia	0.0615218771%
GA157	McDonough City, Georgia	0.0803644086%
GA158	McDuffie County, Georgia	0.2216409869%
GA159	McIntosh County, Georgia	0.1678759014%
GA160	Meriwether County, Georgia	0.2015834534%
GA161	Milledgeville City, Georgia	0.1343842887%
GA162	Miller County, Georgia	0.0562389307%
GA163	Milton City, Georgia	0.0765630644%
GA164	Mitchell County, Georgia	0.1842864232%
GA165	Monroe City, Georgia	0.1616058698%
GA166	Monroe County, Georgia	0.2463868890%
GA167	Montgomery County, Georgia	0.0685440855%
GA168	Morgan County, Georgia	0.1807932852%
GA169	Moultrie City, Georgia	0.1150272968%
GA170	Murray County, Georgia	0.5636808736%
GA171	Nashville City, Georgia	0.0288042758%
GA172	Newnan City, Georgia	0.2037973462%
GA173	Newton County, Georgia	0.6206699754%
GA174	Norcross City, Georgia	0.0762036242%
GA175	Oconee County, Georgia	0.2721000475%
GA176	Oglethorpe County, Georgia	0.1461658711%
GA177	Paulding County, Georgia	1.7495211188%
GA178	Peach County, Georgia	0.2319656673%
GA179	Peachtree City, Georgia	0.2219833492%
GA180	Peachtree Corners City, Georgia	0.2099400952%
GA181	Perry City, Georgia	0.0954580908%
GA182	Pickens County, Georgia	0.3905362384%
GA183	Pierce County, Georgia	0.2012068205%
GA184	Pike County, Georgia	0.1072270653%
GA185	Polk County, Georgia	0.7130941429%
GA186	Pooler City, Georgia	0.0516303360%
GA187	Powder Springs City, Georgia	0.0633430906%
GA188	Pulaski County, Georgia	0.1671565625%
GA189	Putnam County, Georgia	0.2061208707%
GA190	Rabun County, Georgia	0.3170130000%

<b>State ID</b>	<b>Qualifying Subdivision</b>	<b>Consolidated State Allocation</b>
GA191	Randolph County, Georgia	0.0382245100%
GA192	Richmond Hill City, Georgia	0.0716382402%
GA193	Riverdale City, Georgia	0.0684460876%
GA194	Rockdale County, Georgia	0.7947696030%
GA195	Rome City, Georgia	0.3719383578%
GA196	Roswell City, Georgia	0.2174642134%
GA197	Sandy Springs City, Georgia	0.2590143480%
GA198	Savannah City, Georgia	1.1246685243%
GA199	Schley County, Georgia	0.0238356678%
GA200	Screven County, Georgia	0.1132053955%
GA201	Seminole County, Georgia	0.0804817769%
GA202	Smyrna City, Georgia	0.2661908888%
GA203	Snellville City, Georgia	0.0758688840%
GA204	Spalding County, Georgia	0.5900646014%
GA205	Springfield City, Georgia	0.0124802329%
GA206	St. Marys City, Georgia	0.0962803562%
GA207	Statesboro City, Georgia	0.1844690660%
GA208	Stephens County, Georgia	0.7520555284%
GA209	Stewart County, Georgia	0.0419742764%
GA210	Stockbridge City, Georgia	0.0302698888%
GA211	Sugar Hill City, Georgia	0.0106058369%
GA212	Sumter County, Georgia	0.1314426325%
GA213	Suwanee City, Georgia	0.0700562332%
GA214	Talbot County, Georgia	0.0410357316%
GA215	Taliaferro County, Georgia	0.0068637499%
GA216	Tattnall County, Georgia	0.2930768128%
GA217	Taylor County, Georgia	0.0819435502%
GA218	Telfair County, Georgia	0.1855378735%
GA219	Terrell County, Georgia	0.0334710962%
GA220	Thomas County, Georgia	0.2077911904%
GA221	Thomasville City, Georgia	0.1281973547%
GA222	Tift County, Georgia	0.2088288220%
GA223	Tifton City, Georgia	0.1416502311%
GA224	Toombs County, Georgia	0.2423104056%
GA225	Towns County, Georgia	0.2454408368%
GA226	Treutlen County, Georgia	0.0571447522%
GA227	Troup County, Georgia	0.4334095739%
GA228	Tucker City, Georgia	0.0615225648%
GA229	Turner County, Georgia	0.0490657711%
GA230	Twiggs County, Georgia	0.0640416265%
GA231	Union City, Georgia	0.1531538090%
GA232	Union County, Georgia	0.2949759089%
GA233	Upson County, Georgia	0.3355566667%
GA234	Valdosta City, Georgia	0.2598246932%
GA235	Vidalia City, Georgia	0.1252530050%
GA236	Villa Rica City, Georgia	0.1397113628%
GA237	Walker County, Georgia	0.8453605309%
GA238	Walton County, Georgia	0.8194381956%
GA239	Ware County, Georgia	0.5170078559%

<b>State ID</b>	<b>Qualifying Subdivision</b>	<b>Consolidated State Allocation</b>
GA240	Warner Robins City, Georgia	0.3969845574%
GA241	Warren County, Georgia	0.0447828045%
GA242	Warwick City, Georgia	0.0103298381%
GA243	Washington County, Georgia	0.1959988913%
GA244	Waycross City, Georgia	0.1358274367%
GA245	Wayne County, Georgia	0.6609347902%
GA246	Webster County Unified Government, Georgia	0.0143656323%
GA247	Wheeler County, Georgia	0.0675300652%
GA248	White County, Georgia	0.3873386988%
GA249	Whitfield County, Georgia	0.7644288806%
GA250	Wilcox County, Georgia	0.0828696590%
GA251	Wilkes County, Georgia	0.0976306068%
GA252	Wilkinson County, Georgia	0.0847297279%
GA253	Winder City, Georgia	0.2007720766%
GA254	Woodbury City, Georgia	0.0085236394%
GA255	Woodstock City, Georgia	0.1942956763%
GA256	Worth County, Georgia	0.1491832321%
GA257	Rincon town, Georgia	0.0275488139%
GA258	South Fulton City, Georgia	0.2561412300%
GA259	Stonecrest City, Georgia	0.0904388800%
GA260	Ashburn City, Georgia	0.0207294209%
GA261	Chatsworth City, Georgia	0.1226056863%
GA262	Dawsonville City, Georgia	0.0022440946%
GA263	Helen City, Georgia	0.0478552392%
GA264	Jackson City, Georgia	0.0568159148%
GA265	Ringgold City, Georgia	0.0585728853%

<b>State ID</b>	<b>Qualifying Subdivision</b>	<b>Consolidated State Allocation</b>
HI1	Hawaii County, Hawaii	18.2671692501%
HI2	Kalawao, Hawaii	0.0034501514%
HI3	Kauai County, Hawaii	5.7006273580%
HI4	Maui County, Hawaii	13.9979969296%
HI5	City and County of Honolulu, Hawaii	62.0307563109%

State ID	Qualifying Subdivision	Consolidated State Allocation
ID1	Ada County, Idaho	13.2776278333%
ID2	Adams County, Idaho	0.1446831902%
ID3	Ammon City, Idaho	0.0812916024%
ID4	Bannock County, Idaho	3.0595589832%
ID5	Bear Lake County, Idaho	0.6082712041%
ID6	Benewah County, Idaho	0.6526829809%
ID7	Bingham County, Idaho	1.6421270812%
ID8	Blackfoot City, Idaho	0.6283857401%
ID9	Blaine County, Idaho	0.9137717551%
ID10	Boise City, Idaho	12.7586409110%
ID11	Boise County, Idaho	0.3309644652%
ID12	Bonner County, Idaho	2.5987361786%
ID13	Bonneville County, Idaho	3.7761253875%
ID14	Boundary County, Idaho	0.8788284447%
ID15	Burley City, Idaho	0.4485975363%
ID16	Butte County, Idaho	0.1839745518%
ID17	Caldwell City, Idaho	1.1958553249%
ID18	Camas County, Idaho	0.0422073443%
ID19	Canyon County, Idaho	5.0120113688%
ID20	Caribou County, Idaho	0.4396183832%
ID21	Cassia County, Idaho	0.7270235866%
ID22	Chubbuck City, Idaho	0.4841935447%
ID23	Clark County, Idaho	0.0420924425%
ID24	Clearwater County, Idaho	0.4890418390%
ID25	Coeur D'Alene City, Idaho	2.7593778237%
ID26	Custer County, Idaho	0.2133243878%
ID27	Eagle City, Idaho	0.1711876661%
ID28	Elmore County, Idaho	0.8899512165%
ID29	Franklin County, Idaho	0.5753624958%
ID30	Fremont County, Idaho	0.5716071696%
ID31	Garden City, Idaho	0.5582782838%
ID32	Gem County, Idaho	1.3784025725%
ID33	Gooding County, Idaho	0.6966472013%
ID34	Hayden City, Idaho	0.0047132146%
ID35	Idaho County, Idaho	0.8474305547%
ID36	Idaho Falls City, Idaho	3.8875027578%
ID37	Jefferson County, Idaho	0.9842670749%
ID38	Jerome City, Idaho	0.4169017424%
ID39	Jerome County, Idaho	0.6223444291%
ID40	Kootenai County, Idaho	5.6394798565%
ID41	Kuna City, Idaho	0.1849461724%
ID42	Latah County, Idaho	1.2943861166%
ID43	Lemhi County, Idaho	0.4880814284%
ID44	Lewis County, Idaho	0.2882543555%
ID45	Lewiston City, Idaho	2.0176549375%
ID46	Lincoln County, Idaho	0.1930184422%
ID47	Madison County, Idaho	1.2748404845%
ID48	Meridian City, Idaho	2.4045650754%
ID49	Minidoka County, Idaho	0.9140620922%

<b>State ID</b>	<b>Qualifying Subdivision</b>	<b>Consolidated State Allocation</b>
ID50	Moscow City, Idaho	0.6590552650%
ID51	Mountain Home City, Idaho	0.5706694591%
ID52	Nampa City, Idaho	3.3274647954%
ID53	Nez Perce County, Idaho	1.2765833482%
ID54	Oneida County, Idaho	0.2371656647%
ID55	Owyhee County, Idaho	0.5554298409%
ID56	Payette County, Idaho	1.2750728102%
ID57	Pocatello City, Idaho	2.9494898116%
ID58	Post Falls City, Idaho	0.6781328826%
ID59	Power County, Idaho	0.3505171035%
ID60	Preston City, Idaho	0.1496220047%
ID61	Rexburg City, Idaho	0.1336231941%
ID62	Shoshone County, Idaho	1.2841091340%
ID63	Star City, Idaho	0.0001322772%
ID64	Teton County, Idaho	0.4258195211%
ID65	Twin Falls City, Idaho	1.8245765222%
ID66	Twin Falls County, Idaho	3.3104301873%
ID67	Valley County, Idaho	0.8074710814%
ID68	Washington County, Idaho	0.4917358652%



State ID	Qualifying Subdivision	Consolidated State Allocation
IL1	Adams County, Illinois	Allocations in Illinois will be made in accordance with the Illinois Opioid Allocation Agreement.
IL3	Addison Village, Illinois	
IL4	Alexander County, Illinois	
IL6	Algonquin Village, Illinois	
IL10	Anna City, Illinois	
IL13	Arlington Heights Village, Illinois	
IL14	Aurora City, Illinois	
IL19	Bartlett Village, Illinois	
IL22	Bedford Park Village, Illinois	
IL23	Belleville City, Illinois	
IL24	Bellwood Village, Illinois	
IL27	Bensenville Village, Illinois	
IL28	Benton City, Illinois	
IL30	Berkeley Village, Illinois	
IL31	Berwyn City, Illinois	
IL37	Bloomington City, Illinois	
IL39	Bolingbrook Village, Illinois	
IL40	Bond County, Illinois	
IL41	Boone County, Illinois	
IL46	Bridgeview Village, Illinois	
IL47	Broadview Village, Illinois	
IL49	Brown County, Illinois	
IL51	Buffalo Grove Village, Illinois	
IL52	Burbank City, Illinois	
IL53	Bureau County, Illinois	
IL56	Calhoun County, Illinois	
IL57	Calumet City, Illinois	
IL63	Carbondale City, Illinois	
IL65	Carol Stream Village, Illinois	
IL66	Carpentersville Village, Illinois	
IL67	Carroll County, Illinois	
IL70	Cass County, Illinois	
IL75	Champaign City, Illinois	
IL76	Champaign County, Illinois	
IL84	Chicago City, Illinois	
IL85	Chicago Heights City, Illinois	
IL86	Chicago Ridge Village, Illinois	
IL87	Christian County, Illinois	
IL88	Clark County, Illinois	
IL89	Clay County, Illinois	
IL90	Clinton County, Illinois	
IL91	Coles County, Illinois	
IL96	Cook County, Illinois	
IL99	Countryside City, Illinois	
IL100	Crawford County, Illinois	
IL104	Crystal Lake City, Illinois	
IL106	Cumberland County, Illinois	

<b>State ID</b>	<b>Qualifying Subdivision</b>	<b>Consolidated State Allocation</b>
IL107	Danville City, Illinois	
IL110	De Witt County, Illinois	
IL111	Decatur City, Illinois	
IL114	Dekalb City, Illinois	
IL115	Dekalb County, Illinois	
IL117	Des Plaines City, Illinois	
IL120	Dolton Village, Illinois	
IL122	Douglas County, Illinois	
IL125	Downers Grove Village, Illinois	
IL127	Dupage County, Illinois	
IL131	Edgar County, Illinois	
IL132	Edwards County, Illinois	
IL136	Effingham County, Illinois	
IL138	Elgin City, Illinois	
IL141	Elk Grove Village, Illinois	
IL142	Elmhurst City, Illinois	
IL144	Evanston City, Illinois	
IL145	Evergreen Park Village, Illinois	
IL147	Fayette County, Illinois	
IL150	Ford County, Illinois	
IL151	Forest Park Village, Illinois	
IL155	Franklin County, Illinois	Allocations in Illinois will be made in accordance with the Illinois Opioid Allocation Agreement.
IL156	Franklin Park Village, Illinois	
IL160	Fulton County, Illinois	
IL162	Galesburg City, Illinois	
IL163	Gallatin County, Illinois	
IL168	Glendale Heights Village, Illinois	
IL169	Glenview Village, Illinois	
IL174	Granite City, Illinois	
IL177	Greene County, Illinois	
IL180	Grundy County, Illinois	
IL181	Gurnee Village, Illinois	
IL182	Hamilton County, Illinois	
IL183	Hancock County, Illinois	
IL184	Hanover Park Village, Illinois	
IL186	Hardin County, Illinois	
IL188	Harrisburg City, Illinois	
IL190	Harvey City, Illinois	
IL191	Harwood Heights Village, Illinois	
IL193	Henderson County, Illinois	
IL194	Henry County, Illinois	
IL195	Herrin City, Illinois	
IL199	Hillside Village, Illinois	
IL201	Hodgkins Village, Illinois	
IL202	Hoffman Estates Village, Illinois	
IL206	Iroquois County, Illinois	
IL207	Jackson County, Illinois	

<b>State ID</b>	<b>Qualifying Subdivision</b>	<b>Consolidated State Allocation</b>
IL210	Jasper County, Illinois	
IL211	Jefferson County, Illinois	
IL212	Jersey County, Illinois	
IL213	Jo Daviess County, Illinois	
IL214	Johnson County, Illinois	
IL215	Joliet City, Illinois	
IL218	Kane County, Illinois	
IL219	Kankakee City, Illinois	
IL220	Kankakee County, Illinois	
IL222	Kendall County, Illinois	
IL224	Knox County, Illinois	
IL225	La Grange Park Village, Illinois	
IL227	Lake County, Illinois	
IL233	Lasalle County, Illinois	
IL234	Lawrence County, Illinois	
IL235	Lee County, Illinois	
IL247	Livingston County, Illinois	
IL250	Logan County, Illinois	
IL251	Lombard Village, Illinois	
IL254	Lyons Township, Illinois	
IL255	Lyons Village, Illinois	
IL259	Macon County, Illinois	Allocations in Illinois will be made in accordance with the Illinois Opioid Allocation Agreement.
IL260	Macoupin County, Illinois	
IL261	Madison County, Illinois	
IL266	Marion City, Illinois	
IL267	Marion County, Illinois	
IL269	Marshall County, Illinois	
IL270	Mason County, Illinois	
IL271	Massac County, Illinois	
IL275	Maywood Village, Illinois	
IL276	McCook Village, Illinois	
IL277	McDonough County, Illinois	
IL279	McHenry County, Illinois	
IL281	McLean County, Illinois	
IL283	Melrose Park Village, Illinois	
IL284	Menard County, Illinois	
IL285	Mercer County, Illinois	
IL286	Merrionette Park Village, Illinois	
IL287	Metropolis City, Illinois	
IL292	Moline City, Illinois	
IL295	Monroe County, Illinois	
IL296	Montgomery County, Illinois	
IL299	Morgan County, Illinois	
IL304	Moultrie County, Illinois	
IL305	Mount Prospect Village, Illinois	
IL307	Mundelein Village, Illinois	
IL309	Naperville City, Illinois	

State ID	Qualifying Subdivision	Consolidated State Allocation
IL317	Normal Town, Illinois	Allocations in Illinois will be made in accordance with the Illinois Opioid Allocation Agreement.
IL322	North Riverside Village, Illinois	
IL323	Northbrook Village, Illinois	
IL325	Northlake City, Illinois	
IL329	Oak Lawn Village, Illinois	
IL331	Oak Park Village, Illinois	
IL333	Ogle County, Illinois	
IL334	Orland Park Village, Illinois	
IL337	Oswego Village, Illinois	
IL341	Palatine Village, Illinois	
IL342	Palos Heights City, Illinois	
IL343	Palos Hills City, Illinois	
IL346	Park Ridge City, Illinois	
IL347	Pekin City, Illinois	
IL350	Peoria City, Illinois	
IL351	Peoria County, Illinois	
IL352	Perry County, Illinois	
IL354	Piatt County, Illinois	
IL355	Pike County, Illinois	
IL356	Plainfield Village, Illinois	
IL360	Pope County, Illinois	
IL361	Posen Village, Illinois	
IL362	Princeton City, Illinois	
IL365	Pulaski County, Illinois	
IL366	Putnam County, Illinois	
IL367	Quincy City, Illinois	
IL369	Randolph County, Illinois	
IL373	Richland County, Illinois	
IL376	River Forest Village, Illinois	
IL377	River Grove Village, Illinois	
IL380	Riverside Village, Illinois	
IL381	Rock Island City, Illinois	
IL382	Rock Island County, Illinois	
IL384	Rockford City, Illinois	
IL388	Romeoville Village, Illinois	
IL395	Saline County, Illinois	
IL396	Sangamon County, Illinois	
IL399	Schaumburg Village, Illinois	
IL400	Schiller Park Village, Illinois	
IL401	Schuyler County, Illinois	
IL402	Scott County, Illinois	
IL403	Sesser City, Illinois	
IL404	Shelby County, Illinois	
IL408	Skokie Village, Illinois	
IL413	Springfield City, Illinois	
IL414	St Clair County, Illinois	
IL415	St. Charles City, Illinois	

<b>State ID</b>	<b>Qualifying Subdivision</b>	<b>Consolidated State Allocation</b>
IL416	Stark County, Illinois	Allocations in Illinois will be made in accordance with the Illinois Opioid Allocation Agreement.
IL417	Stephenson County, Illinois	
IL421	Stone Park Village, Illinois	
IL422	Streamwood Village, Illinois	
IL423	Streator City, Illinois	
IL425	Summit Village, Illinois	
IL431	Tazewell County, Illinois	
IL433	Tinley Park Village, Illinois	
IL436	Union County, Illinois	
IL437	Urbana City, Illinois	
IL438	Vermilion County, Illinois	
IL441	Wabash County, Illinois	
IL442	Warren County, Illinois	
IL446	Washington County, Illinois	
IL451	Waukegan City, Illinois	
IL453	Wayne County, Illinois	
IL456	West Frankfort City, Illinois	
IL461	Wheaton City, Illinois	
IL463	Wheeling Village, Illinois	
IL464	White County, Illinois	
IL465	Whiteside County, Illinois	
IL466	Will County, Illinois	
IL467	Williamson County, Illinois	
IL470	Winnebago County, Illinois	
IL475	Woodford County, Illinois	
IL476	Woodridge Village, Illinois	
IL485	Cicero Town, Illinois	

State ID	Qualifying Subdivision	Consolidated State Allocation
IN1	Adams County, Indiana	0.3093066943%
IN2	Advance Town, Indiana	0.0005697863%
IN3	Akron Town, Indiana	0.0003285254%
IN4	Alamo Town, Indiana	0.0005749195%
IN5	Albany Town, Indiana	0.0256968486%
IN6	Albion Town, Indiana	0.0216621457%
IN7	Alexandria City, Indiana	0.1062420448%
IN8	Alfordsville Town, Indiana	0.0001539963%
IN9	Allen County, Indiana	1.5529191846%
IN10	Alton Town, Indiana	0.0000307993%
IN11	Altona Town, Indiana	0.0012473700%
IN12	Ambia Town, Indiana	0.0006519177%
IN13	Amboy Town, Indiana	0.0004825217%
IN14	Amo Town, Indiana	0.0005749195%
IN15	Anderson City, Indiana	1.3828918739%
IN16	Andrews Town, Indiana	0.0060520544%
IN17	Angola City, Indiana	0.0947539211%
IN18	Arcadia Town, Indiana	0.0063138481%
IN19	Argos Town, Indiana	0.0167907295%
IN20	Ashley Town, Indiana	0.0062368500%
IN21	Atlanta Town, Indiana	0.0011652386%
IN22	Attica City, Indiana	0.0207587007%
IN23	Auburn City, Indiana	0.1472615249%
IN24	Aurora City, Indiana	0.0094399730%
IN25	Austin City, Indiana	0.0232277747%
IN26	Avilla Town, Indiana	0.0199579200%
IN27	Avon Town, Indiana	0.0164108720%
IN28	Bainbridge Town, Indiana	0.0014783644%
IN29	Bargersville Town, Indiana	0.0121041089%
IN30	Bartholomew County, Indiana	1.1839235258%
IN31	Batesville City, Indiana	0.1547046792%
IN32	Battle Ground Town, Indiana	0.0136286722%
IN33	Bedford City, Indiana	0.3269803359%
IN34	Beech Grove City, Indiana	0.0544736232%
IN35	Benton County, Indiana	0.0744315432%
IN36	Berne City, Indiana	0.0028078658%
IN37	Bethany Town, Indiana	0.0002720601%
IN38	Beverly Shores Town, Indiana	0.0154458285%
IN39	Bicknell City, Indiana	0.0013295014%
IN40	Birdseye Town, Indiana	0.0029464625%
IN41	Blackford County, Indiana	0.2715365360%
IN42	Bloomfield Town, Indiana	0.0042862302%
IN43	Bloomington City, Indiana	0.0026025374%
IN44	Bloomington City, Indiana	0.8390231543%
IN45	Blountsville Town, Indiana	0.0002566605%
IN46	Bluffton City, Indiana	0.1002977878%
IN47	Boone County, Indiana	0.6762798684%
IN48	Boonville City, Indiana	0.1007854427%
IN49	Borden Town, Indiana	0.0017504246%

<b>State ID</b>	<b>Qualifying Subdivision</b>	<b>Consolidated State Allocation</b>
IN50	Boston Town, Indiana	0.0005697863%
IN51	Boswell Town, Indiana	0.0021097493%
IN52	Bourbon Town, Indiana	0.0173040505%
IN53	Brazil City, Indiana	0.0626816258%
IN54	Bremen Town, Indiana	0.0529387935%
IN55	Bristol Town, Indiana	0.0158462189%
IN56	Brook Town, Indiana	0.0037369768%
IN57	Brooklyn Town, Indiana	0.0065705086%
IN58	Brooksbury Town, Indiana	0.0009547770%
IN59	Brookston Town, Indiana	0.0116677860%
IN60	Brookville Town, Indiana	0.0538935705%
IN61	Brown County, Indiana	0.1879165471%
IN62	Brownsburg Town, Indiana	0.1125918254%
IN63	Brownstown, Indiana	0.0033622525%
IN64	Bruceville Town, Indiana	0.0002412609%
IN65	Bryant Town, Indiana	0.0003747243%
IN66	Bunker Hill Town, Indiana	0.0010985069%
IN67	Burket Town, Indiana	0.0011139065%
IN68	Burlington Town, Indiana	0.0063805799%
IN69	Burnettsville Town, Indiana	0.0004619889%
IN70	Burns Harbor Town, Indiana	0.0397977762%
IN71	Butler City, Indiana	0.0239156248%
IN72	Cadiz Town, Indiana	0.0002823265%
IN73	Cambridge City Town, Indiana	0.0241517525%
IN74	Camden Town, Indiana	0.0064216456%
IN75	Campbellsburg Town, Indiana	0.0081874698%
IN76	Cannelburg Town, Indiana	0.0002258612%
IN77	Cannelton City, Indiana	0.0018325559%
IN78	Carbon Town, Indiana	0.0026846688%
IN79	Carlisle Town, Indiana	0.0017658242%
IN80	Carmel City, Indiana	0.3676250917%
IN81	Carroll County, Indiana	0.1629794136%
IN82	Carthage Town, Indiana	0.0013141017%
IN83	Cass County, Indiana	0.3389612478%
IN84	Cayuga Town, Indiana	0.0078486779%
IN85	Cedar Grove Town, Indiana	0.0004055236%
IN86	Cedar Lake Town, Indiana	0.0511678360%
IN87	Center Point Town, Indiana	0.0016374940%
IN88	Centerville Town, Indiana	0.0350752231%
IN89	Chalmers Town, Indiana	0.0006827169%
IN90	Chandler Town, Indiana	0.0347518309%
IN91	Charlestown City, Indiana	0.0146039821%
IN92	Chesterfield Town, Indiana	0.0379036217%
IN93	Chesterton Town, Indiana	0.2160003384%
IN94	Chrisney Town, Indiana	0.0032339222%
IN95	Churubusco Town, Indiana	0.0000564653%
IN96	Cicero Town, Indiana	0.0173297165%
IN97	Clark County, Indiana	1.9376070659%
IN98	Clarks Hill Town, Indiana	0.0040603690%

<b>State ID</b>	<b>Qualifying Subdivision</b>	<b>Consolidated State Allocation</b>
IN99	Clarksville Town, Indiana	0.1071762890%
IN100	Clay City Town, Indiana	0.0057697279%
IN101	Clay County, Indiana	0.2954521608%
IN102	Claypool Town, Indiana	0.0024690740%
IN103	Clayton Town, Indiana	0.0006981165%
IN104	Clear Lake Town, Indiana	0.0019762858%
IN105	Clifford Town, Indiana	0.0002309944%
IN106	Clinton City, Indiana	0.0336584572%
IN107	Clinton County, Indiana	0.2744214000%
IN108	Cloverdale Town, Indiana	0.0050202793%
IN109	Coatesville Town, Indiana	0.0007494486%
IN110	Colfax Town, Indiana	0.0046147557%
IN111	Columbia City, Indiana	0.0886402681%
IN112	Columbus City, Indiana	0.0764283618%
IN113	Connersville City, Indiana	0.4636161164%
IN114	Converse Town, Indiana	0.0045736900%
IN115	Corunna Town, Indiana	0.0016374940%
IN116	Corydon Town, Indiana	0.0069811654%
IN117	Country Club Heights Town, Indiana	0.0012217040%
IN118	Covington City, Indiana	0.0257122483%
IN119	Crandall Town, Indiana	0.0000153996%
IN120	Crane Town, Indiana	0.0015656290%
IN121	Crawford County, Indiana	0.1338946464%
IN122	Crawfordsville City, Indiana	0.2738413473%
IN123	Cromwell Town, Indiana	0.0034546502%
IN124	Crothersville Town, Indiana	0.0018222895%
IN125	Crown Point City, Indiana	0.1246189362%
IN126	Culver Town, Indiana	0.0289821030%
IN127	Cynthiana Town, Indiana	0.0032749879%
IN128	Dale Town, Indiana	0.0059750563%
IN129	Daleville Town, Indiana	0.0199784528%
IN130	Dana Town, Indiana	0.0050510785%
IN131	Danville Town, Indiana	0.0039474384%
IN132	Darlington Town, Indiana	0.0074790868%
IN133	Darmstadt Town, Indiana	0.0109491367%
IN134	Daviess County, Indiana	0.3758998260%
IN135	Dayton Town, Indiana	0.0114727241%
IN136	DeKalb County, Indiana	0.2773473296%
IN137	De Motte Town, Indiana	0.0070940960%
IN138	Dearborn County, Indiana	0.9577234994%
IN139	Decatur City, Indiana	0.0090909147%
IN140	Decatur County, Indiana	0.3533239690%
IN141	Decker Town, Indiana	0.0001231970%
IN142	Delaware County, Indiana	1.2035734533%
IN143	Delphi City, Indiana	0.0177249737%
IN144	Denver Town, Indiana	0.0006005856%
IN145	Dillsboro Town, Indiana	0.0060007223%
IN146	Dublin Town, Indiana	0.0051588759%



<b>State ID</b>	<b>Qualifying Subdivision</b>	<b>Consolidated State Allocation</b>
IN147	Dubois County, Indiana	0.2728968366%
IN148	Dugger Town, Indiana	0.0023407437%
IN149	Dune Acres Town, Indiana	0.0046917538%
IN150	Dunkirk City, Indiana	0.0079872746%
IN151	Dunreith Town, Indiana	0.0003387919%
IN152	Dupont Town, Indiana	0.0039782377%
IN153	Dyer Town, Indiana	0.0533186510%
IN154	Earl Park Town, Indiana	0.0009188446%
IN155	East Chicago City, Indiana	0.4621018195%
IN156	East Germantown, Indiana	0.0015861619%
IN157	Eaton Town, Indiana	0.0166418664%
IN158	Economy Town, Indiana	0.0007648483%
IN159	Edgewood Town, Indiana	0.0243673473%
IN160	Edinburgh Town, Indiana	0.0198963215%
IN161	Edwardsport Town, Indiana	0.0001488631%
IN162	Elberfeld Town, Indiana	0.0031569241%
IN163	Elizabeth Town, Indiana	0.0000153996%
IN164	Elizabethtown, Indiana	0.0005133210%
IN165	Elkhart City, Indiana	0.5425802839%
IN166	Elkhart County, Indiana	1.1662652839%
IN167	Ellettsville Town, Indiana	0.0677789032%
IN168	Elnora Town, Indiana	0.0013551674%
IN169	Elwood City, Indiana	0.2112777853%
IN170	English Town, Indiana	0.0003747243%
IN171	Etna Green Town, Indiana	0.0033725189%
IN172	Evansville City, Indiana	1.9321196646%
IN173	Fairland Town, Indiana	0.0005133210%
IN174	Fairmount Town, Indiana	0.0104409489%
IN175	Fairview Park Town, Indiana	0.0093373088%
IN176	Farmersburg Town, Indiana	0.0039731044%
IN177	Farmland Town, Indiana	0.0182074954%
IN178	Fayette County, Indiana	0.2945127834%
IN179	Ferdinand Town, Indiana	0.0189415444%
IN180	Fillmore Town, Indiana	0.0010420416%
IN181	Fishers City, Indiana	0.1521842732%
IN182	Flora Town, Indiana	0.0175966435%
IN183	Floyd County, Indiana	1.5760956272%
IN184	Fort Branch Town, Indiana	0.0073250905%
IN185	Fort Wayne City, Indiana	2.7340040454%
IN186	Fortville Town, Indiana	0.0152712994%
IN187	Fountain City Town, Indiana	0.0045993560%
IN188	Fountain County, Indiana	0.1640779205%
IN189	Fowler Town, Indiana	0.0093886409%
IN190	Fowlerton Town, Indiana	0.0022688788%
IN191	Francesville Town, Indiana	0.0011498390%
IN192	Francisco Town, Indiana	0.0027668001%
IN193	Frankfort City, Indiana	0.1520302769%
IN194	Franklin City, Indiana	0.1074072834%
IN195	Franklin County, Indiana	0.2948618417%

<b>State ID</b>	<b>Qualifying Subdivision</b>	<b>Consolidated State Allocation</b>
IN196	Frankton Town, Indiana	0.0115548554%
IN197	Fremont Town, Indiana	0.0201427156%
IN198	French Lick Town, Indiana	0.0211642243%
IN199	Fulton County, Indiana	0.2359941908%
IN200	Fulton Town, Indiana	0.0002925930%
IN201	Galveston Town, Indiana	0.0012730360%
IN202	Garrett City, Indiana	0.0387249353%
IN203	Gary City, Indiana	0.7295266544%
IN204	Gas City, Indiana	0.0544736232%
IN205	Gaston Town, Indiana	0.0083209332%
IN206	Geneva Town, Indiana	0.0008367132%
IN207	Gentryville Town, Indiana	0.0017966235%
IN208	Georgetown, Indiana	0.0044864254%
IN209	Gibson County, Indiana	0.2588523744%
IN210	Glenwood Town, Indiana	0.0027103348%
IN211	Goodland Town, Indiana	0.0046352885%
IN212	Goshen City, Indiana	0.2386377939%
IN213	Gosport Town, Indiana	0.0097736316%
IN214	Grabill Town, Indiana	0.0057543283%
IN215	Grandview Town, Indiana	0.0048406169%
IN216	Grant County, Indiana	0.7449878825%
IN217	Greencastle City, Indiana	0.0286279115%
IN218	Greendale City, Indiana	0.0136543383%
IN219	Greene County, Indiana	0.4315540875%
IN220	Greenfield City, Indiana	0.0612289274%
IN221	Greens Fork Town, Indiana	0.0017504246%
IN222	Greensboro Town, Indiana	0.0002720601%
IN223	Greensburg City, Indiana	0.0195369968%
IN224	Greentown, Indiana	0.0017452914%
IN225	Greenville Town, Indiana	0.0009291110%
IN226	Greenwood City, Indiana	0.1803758618%
IN227	Griffin Town, Indiana	0.0010112423%
IN228	Griffith Town, Indiana	0.0696165923%
IN229	Hagerstown, Indiana	0.0234433695%
IN230	Hamilton County, Indiana	2.0269762499%
IN231	Hamilton Town, Indiana	0.0034341174%
IN232	Hamlet Town, Indiana	0.0188234806%
IN233	Hammond City, Indiana	1.0770244302%
IN234	Hancock County, Indiana	0.8954422640%
IN235	Hanover Town, Indiana	0.0079667417%
IN236	Hardinsburg Town, Indiana	0.0034649167%
IN237	Harmony Town, Indiana	0.0043529620%
IN238	Harrison County, Indiana	0.5610033742%
IN239	Hartford City, Indiana	0.1033058488%
IN240	Hartsville Town, Indiana	0.0003849907%
IN241	Haubstadt Town, Indiana	0.0066783060%
IN242	Hazleton Town, Indiana	0.0014937641%
IN243	Hebron Town, Indiana	0.0722037301%
IN244	Hendricks County, Indiana	1.5700846384%

<b>State ID</b>	<b>Qualifying Subdivision</b>	<b>Consolidated State Allocation</b>
IN245	Henry County, Indiana	1.1653207733%
IN246	Highland Town, Indiana	0.0864997196%
IN247	Hillsboro Town, Indiana	0.0040501026%
IN248	Hobart City, Indiana	0.1594631648%
IN249	Holland Town, Indiana	0.0044453598%
IN250	Holton Town, Indiana	0.0060058556%
IN251	Hope Town, Indiana	0.0036805115%
IN252	Howard County, Indiana	1.8693507742%
IN253	Hudson Town, Indiana	0.0029669953%
IN254	Huntertown, Indiana	0.0415225347%
IN255	Huntingburg City, Indiana	0.0455829037%
IN256	Huntington City, Indiana	0.2487142849%
IN257	Huntington County, Indiana	0.2617013059%
IN258	Hymera Town, Indiana	0.0020173515%
IN259	Indian Village Town, Indiana	0.0006005856%
IN260	Indianapolis City, Indiana	15.8348539612%
IN261	Ingalls Town, Indiana	0.0015194301%
IN262	Jackson County, Indiana	0.7183516565%
IN263	Jamestown, Indiana	0.0010471748%
IN264	Jasonville City, Indiana	0.0039628380%
IN265	Jasper City, Indiana	0.0892100544%
IN266	Jasper County, Indiana	0.4269598647%
IN267	Jay County, Indiana	0.3117552354%
IN268	Jefferson County, Indiana	0.3577898616%
IN269	Jeffersonville City, Indiana	0.1772754031%
IN270	Jennings County, Indiana	0.4175198917%
IN271	Johnson County, Indiana	1.7413644524%
IN272	Jonesboro City, Indiana	0.0065499758%
IN273	Jonesville Town, Indiana	0.0001847956%
IN274	Kempton Town, Indiana	0.0027462673%
IN275	Kendallville City, Indiana	0.0955393022%
IN276	Kennard Town, Indiana	0.0009034449%
IN277	Kentland Town, Indiana	0.0053796040%
IN278	Kewanna Town, Indiana	0.0005389870%
IN279	Kingman Town, Indiana	0.0037934421%
IN280	Kingsbury Town, Indiana	0.0012935689%
IN281	Kingsford Heights Town, Indiana	0.0045942228%
IN282	Kirklin Town, Indiana	0.0053282719%
IN283	Knightstown, Indiana	0.0036856447%
IN284	Knightsville Town, Indiana	0.0053026058%
IN285	Knox City, Indiana	0.0998614649%
IN286	Knox County, Indiana	0.5298755895%
IN287	Kokomo City, Indiana	0.2824600066%
IN288	Kosciusko County, Indiana	0.4936351277%
IN289	Kouts Town, Indiana	0.0383502110%
IN290	La Crosse Town, Indiana	0.0028283986%
IN291	La Fontaine Town, Indiana	0.0017555578%
IN292	La Paz Town, Indiana	0.0034187178%
IN293	La Porte City, Indiana	0.1637904607%

<b>State ID</b>	<b>Qualifying Subdivision</b>	<b>Consolidated State Allocation</b>
IN294	La Porte County, Indiana	0.7761413333%
IN295	Laconia Town, Indiana	0.0000051332%
IN296	Ladoga Town, Indiana	0.0108156732%
IN297	Lafayette City, Indiana	1.0122433215%
IN298	Lagrange County, Indiana	0.2088446438%
IN299	Lagrange Town, Indiana	0.0232996396%
IN300	Lagro Town, Indiana	0.0008264468%
IN301	Lake County, Indiana	1.8344141478%
IN302	Lake Station City, Indiana	0.0738514905%
IN303	Lakeville Town, Indiana	0.0035470480%
IN304	Lanesville Town, Indiana	0.0000513321%
IN305	Lapel Town, Indiana	0.0216570125%
IN306	Larwill Town, Indiana	0.0024998732%
IN307	Laurel Town, Indiana	0.0013295014%
IN308	Lawrence City, Indiana	0.1413634668%
IN309	Lawrence County, Indiana	0.4144758982%
IN310	Lawrenceburg City, Indiana	0.0397721101%
IN311	Leavenworth Town, Indiana	0.0001385967%
IN312	Lebanon City, Indiana	0.0221087349%
IN313	Leesburg Town, Indiana	0.0032236558%
IN314	Leo-Cedarville Town, Indiana	0.0196037285%
IN315	Lewisville Town, Indiana	0.0006981165%
IN316	Liberty Town, Indiana	0.0173399830%
IN317	Ligonier City, Indiana	0.0407012211%
IN318	Linden Town, Indiana	0.0066885725%
IN319	Linton City, Indiana	0.0214516841%
IN320	Little York Town, Indiana	0.0026795356%
IN321	Livonia Town, Indiana	0.0017966235%
IN322	Lizton Town, Indiana	0.0006827169%
IN323	Logansport City, Indiana	0.0184076906%
IN324	Long Beach Town, Indiana	0.0039115059%
IN325	Loogootee City, Indiana	0.0178533039%
IN326	Losantville Town, Indiana	0.0065191765%
IN327	Lowell Town, Indiana	0.0413531388%
IN328	Lynn Town, Indiana	0.0149633068%
IN329	Lynnville Town, Indiana	0.0045377575%
IN330	Lyons Town, Indiana	0.0016426272%
IN331	Mackey Town, Indiana	0.0006159852%
IN332	Macy Town, Indiana	0.0002617937%
IN333	Madison City, Indiana	0.1309584504%
IN334	Madison County, Indiana	1.3792626945%
IN335	Marengo Town, Indiana	0.0004825217%
IN336	Marion City, Indiana	0.7936558454%
IN337	Markle Town, Indiana	0.0068887677%
IN338	Markleville Town, Indiana	0.0080540063%
IN339	Marshall County, Indiana	0.2679792216%
IN340	Marshall Town, Indiana	0.0025409389%
IN341	Martin County, Indiana	0.0865151193%
IN342	Martinsville City, Indiana	0.0794004904%

<b>State ID</b>	<b>Qualifying Subdivision</b>	<b>Consolidated State Allocation</b>
IN343	Matthews Town, Indiana	0.0050818778%
IN344	Mauckport Town, Indiana	0.0000051332%
IN345	McCordsville Town, Indiana	0.0170833225%
IN346	Mecca Town, Indiana	0.0025460721%
IN347	Medaryville Town, Indiana	0.0008110472%
IN348	Medora Town, Indiana	0.0008007807%
IN349	Mellott Town, Indiana	0.0014732312%
IN350	Mentone Town, Indiana	0.0056311312%
IN351	Merom Town, Indiana	0.0005903191%
IN352	Merrillville Town, Indiana	0.1076947432%
IN353	Miami County, Indiana	0.2157180118%
IN354	Michiana Shores Town, Indiana	0.0016066947%
IN355	Michigan City, Indiana	0.5192652447%
IN356	Michigantown, Indiana	0.0030593931%
IN357	Middlebury Town, Indiana	0.0186335519%
IN358	Middletown, Indiana	0.0039063727%
IN359	Milan Town, Indiana	0.0291463657%
IN360	Milford Town, Indiana	0.0156562901%
IN361	Millersburg Town, Indiana	0.0043940277%
IN362	Millhousen Town, Indiana	0.0001693959%
IN363	Milltown, Indiana	0.0004773885%
IN364	Milton Town, Indiana	0.0000564653%
IN365	Mishawaka City, Indiana	0.5537912143%
IN366	Mitchell City, Indiana	0.0424721785%
IN367	Modoc Town, Indiana	0.0044453598%
IN368	Monon Town, Indiana	0.0132898804%
IN369	Monroe City Town, Indiana	0.0002669269%
IN370	Monroe County, Indiana	1.1604288242%
IN371	Monroe Town, Indiana	0.0007597151%
IN372	Monroeville Town, Indiana	0.0067501710%
IN373	Monrovia Town, Indiana	0.0058929249%
IN374	Monterey Town, Indiana	0.0002874598%
IN375	Montezuma Town, Indiana	0.0078948768%
IN376	Montgomery County, Indiana	0.3881322652%
IN377	Montgomery Town, Indiana	0.0003028594%
IN378	Monticello City, Indiana	0.0859504662%
IN379	Montpelier City, Indiana	0.0238026942%
IN380	Mooreland Town, Indiana	0.0007083830%
IN381	Moore Hill Town, Indiana	0.0009804431%
IN382	Mooreville Town, Indiana	0.0679534323%
IN383	Morgan County, Indiana	1.1892004656%
IN384	Morgantown, Indiana	0.0033263200%
IN385	Morocco Town, Indiana	0.0043324291%
IN386	Morristown, Indiana	0.0014218991%
IN387	Mount Auburn Town, Indiana	0.0004568557%
IN388	Mount Ayr Town, Indiana	0.0004619889%
IN389	Mount Carmel Town, Indiana	0.0002207280%
IN390	Mount Etna Town, Indiana	0.0009496438%
IN391	Mount Summit Town, Indiana	0.0006724505%

<b>State ID</b>	<b>Qualifying Subdivision</b>	<b>Consolidated State Allocation</b>
IN392	Mount Vernon City, Indiana	0.0528001968%
IN393	Mulberry Town, Indiana	0.0102048212%
IN394	Muncie City, Indiana	1.1426730513%
IN395	Munster Town, Indiana	0.1401776953%
IN396	Napoleon Town, Indiana	0.0029207964%
IN397	Nappanee City, Indiana	0.0750937273%
IN398	Nashville Town, Indiana	0.0122940377%
IN399	New Albany City, Indiana	0.1005493151%
IN400	New Amsterdam Town, Indiana	0.0000000000%
IN401	New Carlisle Town, Indiana	0.0260048412%
IN402	New Castle City, Indiana	0.0525435363%
IN403	New Chicago Town, Indiana	0.0302397394%
IN404	New Harmony Town, Indiana	0.0046404217%
IN405	New Haven City, Indiana	0.1210256893%
IN406	New Market Town, Indiana	0.0055849323%
IN407	New Middletown, Indiana	0.0000102664%
IN408	New Palestine Town, Indiana	0.0039269056%
IN409	New Pekin Town, Indiana	0.0237000300%
IN410	New Point Town, Indiana	0.0004311896%
IN411	New Richmond Town, Indiana	0.0029464625%
IN412	New Ross Town, Indiana	0.0030542599%
IN413	New Whiteland Town, Indiana	0.0149735732%
IN414	Newberry Town, Indiana	0.0004311896%
IN415	Newburgh Town, Indiana	0.0335968586%
IN416	Newport Town, Indiana	0.0042554310%
IN417	Newton County, Indiana	0.1317386983%
IN418	Newtown, Indiana	0.0019352201%
IN419	Noble County, Indiana	0.3308610426%
IN420	Noblesville City, Indiana	0.1813255057%
IN421	North Judson Town, Indiana	0.0550690756%
IN422	North Liberty Town, Indiana	0.0258405785%
IN423	North Manchester Town, Indiana	0.0190904075%
IN424	North Salem Town, Indiana	0.0007289158%
IN425	North Vernon City, Indiana	0.1513680928%
IN426	North Webster Town, Indiana	0.0116061875%
IN427	Oakland City, Indiana	0.0117550506%
IN428	Oaktown, Indiana	0.0003028594%
IN429	Odon Town, Indiana	0.0001129306%
IN430	Ogden Dunes Town, Indiana	0.0007545819%
IN431	Ohio County, Indiana	0.0605102780%
IN432	Oldenburg Town, Indiana	0.0017555578%
IN433	Onward Town, Indiana	0.0000205328%
IN434	Oolitic Town, Indiana	0.0059288574%
IN435	Orange County, Indiana	0.1597198253%
IN436	Orestes Town, Indiana	0.0064113791%
IN437	Orland Town, Indiana	0.0025255393%
IN438	Orleans Town, Indiana	0.0250859967%
IN439	Osceola Town, Indiana	0.0333607310%
IN440	Osgood Town, Indiana	0.0249576664%

<b>State ID</b>	<b>Qualifying Subdivision</b>	<b>Consolidated State Allocation</b>
IN441	Ossian Town, Indiana	0.0269134194%
IN442	Otterbein Town, Indiana	0.0047636188%
IN443	Owen County, Indiana	0.2265234186%
IN444	Owensville Town, Indiana	0.0056362644%
IN445	Oxford Town, Indiana	0.0039166391%
IN446	Palmyra Town, Indiana	0.0000821314%
IN447	Paoli Town, Indiana	0.0428417696%
IN448	Paragon Town, Indiana	0.0022226799%
IN449	Parke County, Indiana	0.1418203225%
IN450	Parker City Town, Indiana	0.0194291994%
IN451	Patoka Town, Indiana	0.0042605642%
IN452	Patriot Town, Indiana	0.0022740120%
IN453	Pendleton Town, Indiana	0.0746163388%
IN454	Pennville Town, Indiana	0.0010009759%
IN455	Perry County, Indiana	0.2167651867%
IN456	Perrysville Town, Indiana	0.0037934421%
IN457	Peru City, Indiana	0.1826036749%
IN458	Petersburg City, Indiana	0.0103588175%
IN459	Pierceton Town, Indiana	0.0102869526%
IN460	Pike County, Indiana	0.1238284218%
IN461	Pine Village Town, Indiana	0.0008880453%
IN462	Pittsboro Town, Indiana	0.0022842784%
IN463	Plainfield Town, Indiana	0.1021046776%
IN464	Plainville Town, Indiana	0.0007186494%
IN465	Plymouth City, Indiana	0.1356142717%
IN466	Poneto Town, Indiana	0.0011087733%
IN467	Portage City, Indiana	0.4894412953%
IN468	Porter County, Indiana	1.1076491603%
IN469	Porter Town, Indiana	0.1634722017%
IN470	Portland City, Indiana	0.0123299701%
IN471	Posey County, Indiana	0.1942714610%
IN472	Poseyville Town, Indiana	0.0044658926%
IN473	Pottawattamie Park Town, Indiana	0.0012319704%
IN474	Princes Lakes Town, Indiana	0.0039063727%
IN475	Princeton City, Indiana	0.0453005772%
IN476	Pulaski County, Indiana	0.1885530652%
IN477	Putnam County, Indiana	0.4476056348%
IN478	Randolph County, Indiana	0.1948463805%
IN479	Redkey Town, Indiana	0.0011601054%
IN480	Remington Town, Indiana	0.0024228751%
IN481	Rensselaer City, Indiana	0.0101278231%
IN482	Reynolds Town, Indiana	0.0007083830%
IN483	Richland Town, Indiana	0.0026898020%
IN484	Richmond City, Indiana	0.6900830697%
IN485	Ridgeville Town, Indiana	0.0178943696%
IN486	Riley Town, Indiana	0.0014629648%
IN487	Ripley County, Indiana	0.2963915383%
IN488	Rising Sun City, Indiana	0.0356090769%
IN489	River Forest Town, Indiana	0.0003439251%

<b>State ID</b>	<b>Qualifying Subdivision</b>	<b>Consolidated State Allocation</b>
IN490	Roachdale Town, Indiana	0.0017760906%
IN491	Roann Town, Indiana	0.0009599102%
IN492	Roanoke Town, Indiana	0.0123402365%
IN493	Rochester City, Indiana	0.0090652486%
IN494	Rockport City, Indiana	0.0104768814%
IN495	Rockville Town, Indiana	0.0245162104%
IN496	Rome City Town, Indiana	0.0125096325%
IN497	Rosedale Town, Indiana	0.0056105984%
IN498	Roseland Town, Indiana	0.0028283986%
IN499	Rossville Town, Indiana	0.0134079442%
IN500	Royal Center Town, Indiana	0.0001796623%
IN501	Rush County, Indiana	0.2195011875%
IN502	Rushville City, Indiana	0.0154047628%
IN503	Russellville Town, Indiana	0.0006929833%
IN504	Russiaville Town, Indiana	0.0008059140%
IN505	Salamonia Town, Indiana	0.0002258612%
IN506	Salem City, Indiana	0.0949284502%
IN507	Saltillo Town, Indiana	0.0012833025%
IN508	Sandborn Town, Indiana	0.0002053284%
IN509	Santa Claus Town, Indiana	0.0075252857%
IN510	Saratoga Town, Indiana	0.0045018251%
IN511	Schererville Town, Indiana	0.1304861951%
IN512	Schneider Town, Indiana	0.0009342442%
IN513	Scott County, Indiana	1.2220735416%
IN514	Scottsburg City, Indiana	0.0625019635%
IN515	Seelyville Town, Indiana	0.0082952672%
IN516	Sellersburg Town, Indiana	0.0135722069%
IN517	Selma Town, Indiana	0.0080899388%
IN518	Seymour City, Indiana	0.0450541831%
IN519	Shadeland Town, Indiana	0.0129356889%
IN520	Shamrock Lakes Town, Indiana	0.0030901923%
IN521	Sharpsville Town, Indiana	0.0050818778%
IN522	Shelburn Town, Indiana	0.0044402265%
IN523	Shelby County, Indiana	0.0450541831%
IN524	Shelbyville City, Indiana	0.5457372080%
IN525	Sheridan Town, Indiana	0.0121657074%
IN526	Shipshewana Town, Indiana	0.0047174199%
IN527	Shirley Town, Indiana	0.0011806383%
IN528	Shoals Town, Indiana	0.0066988389%
IN529	Sidney Town, Indiana	0.0004773885%
IN530	Silver Lake Town, Indiana	0.0053128722%
IN531	Somerville Town, Indiana	0.0016939593%
IN532	South Bend City, Indiana	1.3582319336%
IN533	South Whitley Town, Indiana	0.0000564653%
IN534	Southport City, Indiana	0.0003490583%
IN535	Speedway Town, Indiana	0.0716390770%
IN536	Spencer County, Indiana	0.1563113739%
IN537	Spencer Town, Indiana	0.0335301269%
IN538	Spiceland Town, Indiana	0.0016836928%



<b>State ID</b>	<b>Qualifying Subdivision</b>	<b>Consolidated State Allocation</b>
IN539	Spring Grove Town, Indiana	0.0014167659%
IN540	Spring Lake Town, Indiana	0.0003079926%
IN541	Springport Town, Indiana	0.0002771933%
IN542	Spurgeon Town, Indiana	0.0006827169%
IN543	St. Joseph County, Indiana	1.3360462005%
IN544	St. Joe Town, Indiana	0.0029823949%
IN545	St. John Town, Indiana	0.0653868274%
IN546	St. Leon Town, Indiana	0.0011190398%
IN547	St. Paul Town, Indiana	0.0016220943%
IN548	Starke County, Indiana	0.5754687596%
IN549	State Line City Town, Indiana	0.0005800527%
IN550	Staunton Town, Indiana	0.0035419148%
IN551	Steuben County, Indiana	0.2289052280%
IN552	Stilesville Town, Indiana	0.0004517225%
IN553	Stinesville Town, Indiana	0.0014321656%
IN554	Straughn Town, Indiana	0.0004260564%
IN555	Sullivan City, Indiana	0.0150608378%
IN556	Sullivan County, Indiana	0.4997077150%
IN557	Sulphur Springs Town, Indiana	0.0007494486%
IN558	Summitville Town, Indiana	0.0154098960%
IN559	Sunman Town, Indiana	0.0161336786%
IN560	Swayzee Town, Indiana	0.0084954623%
IN561	Sweetser Town, Indiana	0.0043786280%
IN562	Switz City Town, Indiana	0.0006570509%
IN563	Switzerland County, Indiana	0.1390381227%
IN564	Syracuse Town, Indiana	0.0288332399%
IN565	Tell City, Indiana	0.0071351617%
IN566	Tennyson Town, Indiana	0.0014372988%
IN567	Terre Haute City, Indiana	1.0172687340%
IN568	Thorntown, Indiana	0.0019968186%
IN569	Tippecanoe County, Indiana	0.9836513425%
IN570	Tipton City, Indiana	0.0756840464%
IN571	Tipton County, Indiana	0.1461219523%
IN572	Topeka Town, Indiana	0.0102510201%
IN573	Town of Pines Town, Indiana	0.0177506398%
IN574	Trafalgar Town, Indiana	0.0034751831%
IN575	Trail Creek Town, Indiana	0.0070068315%
IN576	Troy Town, Indiana	0.0003695911%
IN577	Ulen Town, Indiana	0.0001385967%
IN578	Union City, Indiana	0.0467276095%
IN579	Union County, Indiana	0.0788666365%
IN580	Uniondale Town, Indiana	0.0020532840%
IN581	Universal Town, Indiana	0.0029823949%
IN582	Upland Town, Indiana	0.0132693475%
IN583	Utica Town, Indiana	0.0015553626%
IN584	Valparaiso City, Indiana	0.4508549566%
IN585	Van Buren Town, Indiana	0.0074585540%
IN586	Vanderburgh County, Indiana	1.8730004864%
IN587	Veedersburg Town, Indiana	0.0174477804%

State ID	Qualifying Subdivision	Consolidated State Allocation
IN588	Vera Cruz Town, Indiana	0.0005287206%
IN589	Vermillion County, Indiana	0.1479237090%
IN590	Vernon Town, Indiana	0.0044556262%
IN591	Versailles Town, Indiana	0.0325753499%
IN592	Vevay Town, Indiana	0.0222627312%
IN593	Vigo County, Indiana	0.7949340146%
IN594	Vincennes City, Indiana	0.0141984585%
IN595	Wabash City, Indiana	0.0616549838%
IN596	Wabash County, Indiana	0.5254353629%
IN597	Wakarusa Town, Indiana	0.0133566121%
IN598	Walkerton Town, Indiana	0.0293414277%
IN599	Wallace Town, Indiana	0.0007443154%
IN600	Walton Town, Indiana	0.0010215088%
IN601	Wanatah Town, Indiana	0.0034289842%
IN602	Warren County, Indiana	0.0576818794%
IN603	Warren Town, Indiana	0.0076587491%
IN604	Warrick County, Indiana	0.3991430003%
IN605	Warsaw City, Indiana	0.2580772597%
IN606	Washington City, Indiana	0.0149581736%
IN607	Washington County, Indiana	0.3404396122%
IN608	Waterloo Town, Indiana	0.0127970922%
IN609	Waveland Town, Indiana	0.0037215772%
IN610	Wayne County, Indiana	0.7657876490%
IN611	Waynetown, Indiana	0.0084133310%
IN612	Wells County, Indiana	0.2019866754%
IN613	West Baden Springs Town, Indiana	0.0054822681%
IN614	West College Corner Town, Indiana	0.0065345762%
IN615	West Harrison Town, Indiana	0.0004773885%
IN616	West Lafayette City, Indiana	0.2612290506%
IN617	West Lebanon Town, Indiana	0.0029772617%
IN618	West Terre Haute Town, Indiana	0.0180175667%
IN619	Westfield City, Indiana	0.1106874046%
IN620	Westport Town, Indiana	0.0022021470%
IN621	Westville Town, Indiana	0.0405164256%
IN622	Wheatfield Town, Indiana	0.0014064995%
IN623	Wheatland Town, Indiana	0.0002361277%
IN624	White County, Indiana	0.2045738132%
IN625	Whiteland Town, Indiana	0.0126892948%
IN626	Whitestown, Indiana	0.0075560849%
IN627	Whitewater Town, Indiana	0.0002977262%
IN628	Whiting City, Indiana	0.0746933369%
IN629	Whitley County, Indiana	0.3073920070%
IN630	Wilkinson Town, Indiana	0.0006365180%
IN631	Williamsport Town, Indiana	0.0094553726%
IN632	Winamac Town, Indiana	0.0021559481%
IN633	Winchester City, Indiana	0.0715004804%
IN634	Windfall City Town, Indiana	0.0058877917%

<b>State ID</b>	<b>Qualifying Subdivision</b>	<b>Consolidated State Allocation</b>
IN635	Winfield Town, Indiana	0.0246548070%
IN636	Wingate Town, Indiana	0.0023253441%
IN637	Winona Lake Town, Indiana	0.0964016815%
IN638	Winslow Town, Indiana	0.0028489315%
IN639	Wolcott Town, Indiana	0.0013397678%
IN640	Wolcottville Town, Indiana	0.0086494586%
IN641	Woodburn City, Indiana	0.0082131358%
IN642	Woodlawn Heights Town, Indiana	0.0012217040%
IN643	Worthington Town, Indiana	0.0026128038%
IN644	Yeoman Town, Indiana	0.0014578316%
IN645	Yorktown, Indiana	0.0901956307%
IN646	Zanesville Town, Indiana	0.0025922710%
IN647	Zionsville Town, Indiana	0.0375853627%
IN648	Cumberland Town, Indiana	0.0148247101%

State ID	Qualifying Subdivision	Consolidated State Allocation
IA1	Adair County, Iowa	0.2556895492%
IA2	Adams County, Iowa	0.1116738610%
IA3	Allamakee County, Iowa	0.4458620571%
IA7	Appanoose County, Iowa	0.5319573473%
IA8	Audubon County, Iowa	0.1208090649%
IA9	Benton County, Iowa	0.5190077951%
IA11	Black Hawk County, Iowa	3.3423948145%
IA13	Boone County, Iowa	0.8229376316%
IA14	Bremer County, Iowa	0.7313291658%
IA15	Buchanan County, Iowa	0.3770114677%
IA16	Buena Vista County, Iowa	0.3269761930%
IA18	Butler County, Iowa	0.2707546223%
IA19	Calhoun County, Iowa	0.1889544807%
IA20	Carroll County, Iowa	0.6033080977%
IA21	Cass County, Iowa	0.3356626501%
IA22	Cedar County, Iowa	0.3655363695%
IA25	Cerro Gordo County, Iowa	1.6302973365%
IA26	Cherokee County, Iowa	0.2378358349%
IA27	Chickasaw County, Iowa	0.2431246372%
IA28	Clarke County, Iowa	0.3046029568%
IA29	Clay County, Iowa	0.2957241797%
IA30	Clayton County, Iowa	0.4574012621%
IA32	Clinton County, Iowa	1.4586196098%
IA36	Crawford County, Iowa	0.3305341145%
IA37	Dallas County, Iowa	1.4775951912%
IA39	Davis County, Iowa	0.1538560657%
IA40	Decatur County, Iowa	0.2531573348%
IA41	Delaware County, Iowa	0.3021348491%
IA43	Des Moines County, Iowa	1.5679856298%
IA44	Dickinson County, Iowa	0.3322329419%
IA46	Dubuque County, Iowa	2.7454332795%
IA47	Emmet County, Iowa	0.1753318082%
IA49	Fayette County, Iowa	0.5284635324%
IA50	Floyd County, Iowa	0.3285468070%
IA53	Franklin County, Iowa	0.2107187034%
IA54	Fremont County, Iowa	0.2047888342%
IA55	Greene County, Iowa	0.3578435662%
IA57	Grundy County, Iowa	0.3230977380%
IA58	Guthrie County, Iowa	0.2308482053%
IA59	Hamilton County, Iowa	0.3501828163%
IA60	Hancock County, Iowa	0.1901084012%
IA61	Hardin County, Iowa	0.4491314985%
IA62	Harrison County, Iowa	0.6178282639%
IA63	Henry County, Iowa	0.4451248302%
IA64	Howard County, Iowa	0.1714212999%
IA65	Humboldt County, Iowa	0.1929611491%
IA66	Ida County, Iowa	0.1680556985%
IA69	Iowa County, Iowa	0.2658504602%
IA70	Jackson County, Iowa	0.5490417812%

State ID	Qualifying Subdivision	Consolidated State Allocation
IA71	Jasper County, Iowa	1.6780568235%
IA72	Jefferson County, Iowa	0.5728253647%
IA73	Johnson County, Iowa	3.8223936863%
IA75	Jones County, Iowa	0.3884865660%
IA77	Keokuk County, Iowa	0.1980255779%
IA78	Kossuth County, Iowa	0.3482275621%
IA80	Lee County, Iowa	1.4586837165%
IA81	Linn County, Iowa	7.3285811041%
IA82	Louisa County, Iowa	0.3358870235%
IA83	Lucas County, Iowa	0.3300533143%
IA84	Lyon County, Iowa	0.1619335092%
IA85	Madison County, Iowa	0.4031349456%
IA86	Mahaska County, Iowa	0.7161999860%
IA88	Marion County, Iowa	1.1788259436%
IA89	Marshall County, Iowa	1.0363488161%
IA92	Mills County, Iowa	0.4947113580%
IA93	Mitchell County, Iowa	0.1894673343%
IA94	Monona County, Iowa	0.4457658971%
IA95	Monroe County, Iowa	0.2157510788%
IA96	Montgomery County, Iowa	0.5308995868%
IA98	Muscatine County, Iowa	1.0607414131%
IA102	O'Brien County, Iowa	0.2348228203%
IA103	Osceola County, Iowa	0.1453939821%
IA106	Page County, Iowa	0.5824093155%
IA107	Palo Alto County, Iowa	0.1666132978%
IA110	Plymouth County, Iowa	0.4452850969%
IA111	Pocahontas County, Iowa	0.1165780231%
IA112	Polk County, Iowa	22.8108926250%
IA113	Pottawattamie County, Iowa	3.6145597841%
IA114	Poweshiek County, Iowa	0.4747100695%
IA115	Ringgold County, Iowa	0.1195910378%
IA116	Sac County, Iowa	0.2200782807%
IA117	Scott County, Iowa	8.8614042123%
IA118	Shelby County, Iowa	0.2859158555%
IA120	Sioux County, Iowa	0.4096738283%
IA123	Story County, Iowa	2.1665177789%
IA124	Tama County, Iowa	0.3449901740%
IA125	Taylor County, Iowa	0.1784409829%
IA126	Union County, Iowa	0.4629785445%
IA128	Van Buren County, Iowa	0.1525418785%
IA129	Wapello County, Iowa	1.0026607483%
IA130	Warren County, Iowa	1.3316563022%
IA131	Washington County, Iowa	0.5543626368%
IA135	Wayne County, Iowa	0.2440541843%
IA136	Webster County, Iowa	1.5957758817%
IA138	Winnebago County, Iowa	0.2340535400%
IA139	Winneshiek County, Iowa	0.3674595703%
IA140	Woodbury County, Iowa	2.5662230163%
IA141	Worth County, Iowa	0.2345663935%

<b>State ID</b>	<b>Qualifying Subdivision</b>	<b>Consolidated State Allocation</b>
IA142	Wright County, Iowa	0.2810437467%

State ID	Qualifying Subdivision	Consolidated State Allocation
KS1	Allen County, Kansas	0.2469590982%
KS2	Anderson County, Kansas	0.1033070846%
KS3	Andover City, Kansas	0.2965259109%
KS4	Arkansas City, Kansas	0.2517607353%
KS5	Atchison City, Kansas	0.2261465530%
KS6	Atchison County, Kansas	0.2081347289%
KS7	Barber County, Kansas	0.0868011735%
KS8	Barton County, Kansas	0.3334574382%
KS9	Bourbon County, Kansas	0.2875114592%
KS10	Brown County, Kansas	0.1232303153%
KS11	Butler County, Kansas	0.8706438812%
KS12	Chase County, Kansas	0.0336082678%
KS14	Cherokee County, Kansas	0.3919995171%
KS17	Clay County, Kansas	0.1042947986%
KS19	Coffey County, Kansas	0.1060232980%
KS20	Comanche County, Kansas	0.0219636398%
KS21	Cowley County, Kansas	0.6897088195%
KS22	Crawford County, Kansas	0.7714110714%
KS24	Derby City, Kansas	0.5453586914%
KS25	Dickinson County, Kansas	0.3638160245%
KS26	Dodge City, Kansas	0.5788024418%
KS28	Douglas County, Kansas	1.5924288685%
KS29	Edwards County, Kansas	0.0357396506%
KS30	El Dorado City, Kansas	0.2788280508%
KS31	Elk County, Kansas	0.0499335801%
KS32	Elkhart City, Kansas	0.0460427074%
KS33	Ellis County, Kansas	0.3726150991%
KS34	Ellsworth County, Kansas	0.0784192915%
KS35	Emporia City, Kansas	0.5314129512%
KS37	Finney County, Kansas	0.7153826866%
KS38	Ford County, Kansas	0.6591551252%
KS39	Franklin County, Kansas	0.3340422689%
KS40	Garden City, Kansas	0.5639674708%
KS41	Gardner City, Kansas	0.4851729540%
KS42	Geary County, Kansas	0.4187127502%
KS43	Gove County, Kansas	0.0340631361%
KS44	Graham County, Kansas	0.0310480092%
KS45	Grant County, Kansas	0.1409572980%
KS47	Great Bend City, Kansas	0.3231811438%
KS48	Greeley County Unified Government, Kansas	0.0155434990%
KS49	Greenwood County, Kansas	0.1168768440%
KS50	Hamilton County, Kansas	0.0315158737%
KS51	Harper County, Kansas	0.0693479184%
KS52	Harvey County, Kansas	0.6829965673%
KS53	Haskell County, Kansas	0.0509842361%
KS54	Hays City, Kansas	0.4517508922%
KS55	Haysville City, Kansas	0.2470109420%
KS57	Hutchinson City, Kansas	0.8720750695%

<b>State ID</b>	<b>Qualifying Subdivision</b>	<b>Consolidated State Allocation</b>
KS58	Jackson County, Kansas	0.1711734320%
KS59	Jefferson County, Kansas	0.2473443746%
KS61	Johnson County, Kansas	12.0944030669%
KS62	Junction City, Kansas	0.4741551685%
KS63	Kansas City, Kansas	4.4060498188%
KS64	Kearny County, Kansas	0.0486709060%
KS65	Kingman County, Kansas	0.0906357539%
KS66	Kiowa County, Kansas	0.0319187570%
KS67	Labette County, Kansas	0.2545442897%
KS69	Lansing City, Kansas	0.2592649750%
KS70	Lawrence City, Kansas	2.1351947685%
KS71	Leavenworth City, Kansas	0.7793565010%
KS72	Leavenworth County, Kansas	1.6381480759%
KS73	Leawood City, Kansas	0.7519204801%
KS74	Lenexa City, Kansas	1.2179424409%
KS75	Liberal City, Kansas	0.4082002757%
KS78	Logan County, Kansas	0.0355057183%
KS79	Lyon County, Kansas	0.4294606379%
KS80	Manhattan City, Kansas	1.1916559134%
KS81	Manter City, Kansas	0.0039724166%
KS83	Marshall County, Kansas	0.1254396755%
KS84	McPherson City, Kansas	0.2822331538%
KS85	McPherson County, Kansas	0.3697169383%
KS86	Meade County, Kansas	0.0802482625%
KS87	Merriam City, Kansas	0.2413502294%
KS88	Miami County, Kansas	0.4462127868%
KS90	Montgomery County, Kansas	0.6274462063%
KS92	Morton County, Kansas	0.0505510276%
KS94	Neosho County, Kansas	0.3172684471%
KS95	Ness County, Kansas	0.0359735829%
KS96	Newton City, Kansas	0.4065302570%
KS98	Olathe City, Kansas	3.0725090086%
KS99	Osage County, Kansas	0.2049506509%
KS101	Ottawa City, Kansas	0.2675066256%
KS103	Overland Park City, Kansas	5.2622788811%
KS104	Pawnee County, Kansas	0.0827340421%
KS105	Phillips County, Kansas	0.0673335017%
KS106	Pittsburg City, Kansas	0.4330770471%
KS107	Pottawatomie County, Kansas	0.3212929608%
KS108	Prairie Village City, Kansas	0.4839800835%
KS109	Pratt County, Kansas	0.1817885063%
KS110	Rawlins County, Kansas	0.0326335501%
KS111	Reno County, Kansas	1.2307721233%
KS112	Republic County, Kansas	0.0589509291%
KS113	Rice County, Kansas	0.1216707669%
KS114	Riley County, Kansas	0.9513505103%
KS117	Russell County, Kansas	0.0884263937%
KS118	Salina City, Kansas	1.0036161498%
KS119	Saline County, Kansas	0.7008350540%



<b>State ID</b>	<b>Qualifying Subdivision</b>	<b>Consolidated State Allocation</b>
KS120	Scott County, Kansas	0.0622519732%
KS121	Sedgwick County, Kansas	10.3553321948%
KS122	Seward County, Kansas	0.4190277852%
KS123	Shawnee City, Kansas	1.4379077560%
KS124	Shawnee County, Kansas	3.5054886950%
KS125	Sheridan County, Kansas	0.0327505162%
KS126	Sherman County, Kansas	0.0750792587%
KS127	Smith County, Kansas	0.0460586624%
KS130	Stanton County, Kansas	0.0392178776%
KS131	Stevens County, Kansas	0.0700237227%
KS132	Sumner County, Kansas	0.2934290296%
KS133	Thomas County, Kansas	0.1000970142%
KS134	Topeka City, Kansas	2.7014829146%
KS135	Trego County, Kansas	0.0358436205%
KS136	Ulysses City, Kansas	0.1478592097%
KS137	Wabaunsee County, Kansas	0.1375513777%
KS138	Wallace County, Kansas	0.0199622194%
KS139	Washington County, Kansas	0.0705305759%
KS140	Wichita City, Kansas	10.4437497448%
KS141	Wichita County, Kansas	0.0269541947%
KS142	Wilson County, Kansas	0.1086745303%
KS143	Winfield City, Kansas	0.2560767576%
KS145	Abilene City, Kansas	0.1327990164%
KS146	Anthony City, Kansas	0.0440711418%
KS147	Augusta City, Kansas	0.2017035526%
KS148	Baxter Springs City, Kansas	0.0844335409%
KS149	Bel Aire City, Kansas	0.1836803642%
KS150	Belleville City, Kansas	0.0399286280%
KS151	Beloit City, Kansas	0.0772980066%
KS152	Bentley City, Kansas	0.0111696053%
KS153	Benton City, Kansas	0.0187605992%
KS154	Bonner Springs City, Kansas	0.1727710215%
KS155	Burlingame City, Kansas	0.0191726818%
KS156	Burrton City, Kansas	0.0185220252%
KS157	Caney City, Kansas	0.0422493033%
KS158	Chanute City, Kansas	0.1950017894%
KS159	Cheney City, Kansas	0.0471292279%
KS160	Coffeyville City, Kansas	0.1988623520%
KS161	Colby City, Kansas	0.1152746647%
KS162	Concordia City, Kansas	0.1064040461%
KS163	Edwardsville City, Kansas	0.0976201818%
KS164	Ellsworth City, Kansas	0.0636559061%
KS165	Enterprise City, Kansas	0.0167652523%
KS166	Eudora City, Kansas	0.1386549260%
KS167	Fairway City, Kansas	0.0859517397%
KS168	Fall River City, Kansas	0.0030797747%
KS169	Fort Scott City, Kansas	0.1658740613%
KS170	Galena City, Kansas	0.0612484766%
KS171	Garden Plain City, Kansas	0.0197799613%

<b>State ID</b>	<b>Qualifying Subdivision</b>	<b>Consolidated State Allocation</b>
KS172	Garnett City, Kansas	0.0706613091%
KS173	Goddard City, Kansas	0.1076186052%
KS174	Halstead City, Kansas	0.0439843876%
KS175	Harper City, Kansas	0.0280433004%
KS176	Herington City, Kansas	0.0485823611%
KS177	Hiawatha City, Kansas	0.0670393205%
KS178	Highland City, Kansas	0.0213849143%
KS179	Hillsboro City, Kansas	0.0599037863%
KS180	Hoisington City, Kansas	0.0531803345%
KS181	Hugoton City, Kansas	0.0797705018%
KS182	Humboldt City, Kansas	0.0385622491%
KS183	Independence City, Kansas	0.1827043793%
KS184	Iola City, Kansas	0.1141685485%
KS185	Johnson City City, Kansas	0.0286505799%
KS186	Kechi City, Kansas	0.0457411605%
KS187	Kingman City, Kansas	0.0599688519%
KS188	Leoti City, Kansas	0.0307977467%
KS189	Lincoln Center City, Kansas	0.0257876908%
KS190	Longton City, Kansas	0.0066366975%
KS191	Maize City, Kansas	0.1142336141%
KS192	Marysville City, Kansas	0.0705094892%
KS193	Meade City, Kansas	0.0329449136%
KS194	Medicine Lodge City, Kansas	0.0391261515%
KS195	Mission City, Kansas	0.2141310941%
KS196	Mission Hills City, Kansas	0.0766256614%
KS197	Moundridge City, Kansas	0.0403623991%
KS198	Mount Hope City, Kansas	0.0174809746%
KS199	Neodesha City, Kansas	0.0479533930%
KS200	North Newton City, Kansas	0.0382152322%
KS201	Norton City, Kansas	0.0587542929%
KS202	Oakley City, Kansas	0.0440277647%
KS203	Osawatomie City, Kansas	0.0915907637%
KS204	Park City City, Kansas	0.1722721848%
KS205	Parsons City, Kansas	0.2052387869%
KS206	Phillipsburg City, Kansas	0.0524863008%
KS207	Pleasanton City, Kansas	0.0251153456%
KS208	Pratt City, Kansas	0.1401731248%
KS209	Rantoul City, Kansas	0.0040557596%
KS210	Roeland Park City, Kansas	0.1442722615%
KS211	Russell City, Kansas	0.0950609324%
KS212	Sabetha City, Kansas	0.0553491899%
KS213	Satanta City, Kansas	0.0243128691%
KS214	Scott City, Kansas	0.0810284379%
KS215	Sedgwick City, Kansas	0.0359379341%
KS216	Spring Hill City, Kansas	0.1707106089%
KS217	Sterling City, Kansas	0.0471942936%
KS218	Sublette City, Kansas	0.0287156456%
KS219	Syracuse City, Kansas	0.0353740316%
KS220	Tonganoxie City, Kansas	0.1234078725%

<b>State ID</b>	<b>Qualifying Subdivision</b>	<b>Consolidated State Allocation</b>
KS221	Tribune City, Kansas	0.0157025131%
KS222	Valley Falls City, Kansas	0.0249852143%
KS223	Wakeeney City, Kansas	0.0376947069%
KS224	Wamego City, Kansas	0.1023265980%
KS225	Washington City, Kansas	0.0230983101%
KS226	Weir City, Kansas	0.0137505433%
KS227	Wellington City, Kansas	0.1637485830%
KS228	Westwood City, Kansas	0.0356126057%
KS229	Wilson City, Kansas	0.0154639390%
KS230	Wyandotte County, Kansas	3.2916925050%

<b>State ID</b>	<b>Qualifying Subdivision</b>	<b>Consolidated State Allocation</b>
KY1	Adair County, Kentucky	0.2072149972%
KY2	Allen County, Kentucky	0.3652932746%
KY3	Anderson County, Kentucky	0.3621159370%
KY4	Ashland City, Kentucky	0.9834499202%
KY5	Ballard County, Kentucky	0.1275818571%
KY6	Bardstown City, Kentucky	0.2352870373%
KY7	Barren County, Kentucky	0.3122030586%
KY8	Bath County, Kentucky	0.1600781328%
KY9	Bell County, Kentucky	0.6418579913%
KY12	Berea City, Kentucky	0.1673960319%
KY13	Boone County, Kentucky	2.0430819725%
KY14	Bourbon County, Kentucky	0.2554835051%
KY15	Bowling Green City, Kentucky	0.6707865957%
KY16	Boyd County, Kentucky	0.8927787584%
KY17	Boyle County, Kentucky	0.3790292999%
KY18	Bracken County, Kentucky	0.1275577166%
KY19	Breathitt County, Kentucky	0.5390554414%
KY20	Breckinridge County, Kentucky	0.3244963382%
KY22	Bullitt County, Kentucky	1.0630204077%
KY23	Butler County, Kentucky	0.1624898322%
KY24	Caldwell County, Kentucky	0.1441008473%
KY25	Calloway County, Kentucky	0.0270405279%
KY26	Campbell County, Kentucky	1.0519698931%
KY27	Campbellsville City, Kentucky	0.2769609681%
KY28	Carlisle County, Kentucky	0.0604084438%
KY29	Carroll County, Kentucky	0.2541479356%
KY30	Carter County, Kentucky	0.6015849596%
KY31	Casey County, Kentucky	0.2668572392%
KY32	Christian County, Kentucky	0.4386166388%
KY33	Clark County, Kentucky	0.6110238861%
KY34	Clay County, Kentucky	0.7834161044%
KY35	Clinton County, Kentucky	0.3920484376%
KY36	Columbia City, Kentucky	0.0941274300%
KY37	Covington City, Kentucky	1.7146827203%
KY38	Crittenden County, Kentucky	0.2010231527%
KY39	Cumberland County, Kentucky	0.1857249004%
KY40	Danville City, Kentucky	0.2799464970%
KY41	Daviess County, Kentucky	1.1263935276%
KY42	Edmonson County, Kentucky	0.1884368528%
KY44	Elliott County, Kentucky	0.1458221479%
KY45	Erlanger City, Kentucky	0.3397777298%
KY46	Estill County, Kentucky	0.4049309515%
KY47	Fleming County, Kentucky	0.1823914480%
KY48	Florence City, Kentucky	0.7389020512%
KY49	Floyd County, Kentucky	1.9179322449%
KY50	Fort Thomas City, Kentucky	0.3651296923%
KY51	Frankfort City, Kentucky	0.4254271088%
KY52	Franklin County, Kentucky	0.4438483122%
KY53	Fulton County, Kentucky	0.1040009320%

State ID	Qualifying Subdivision	Consolidated State Allocation
KY54	Gallatin County, Kentucky	0.2347861459%
KY55	Garrard County, Kentucky	0.3127117464%
KY56	Georgetown City, Kentucky	0.2129888920%
KY57	Glasgow City, Kentucky	0.4100978120%
KY58	Grant County, Kentucky	0.5343736918%
KY59	Graves County, Kentucky	0.2447866907%
KY60	Grayson City, Kentucky	0.1405700912%
KY61	Grayson County, Kentucky	0.4371371187%
KY62	Green County, Kentucky	0.1363993307%
KY64	Greenup County, Kentucky	0.6872346204%
KY65	Hancock County, Kentucky	0.1001482246%
KY66	Hardin County, Kentucky	1.6677965130%
KY68	Harlan County, Kentucky	0.9236857078%
KY69	Harrison County, Kentucky	0.2078604027%
KY70	Hart County, Kentucky	0.2333469695%
KY71	Henderson City, Kentucky	0.5644511762%
KY72	Henderson County, Kentucky	0.3796057595%
KY73	Henry County, Kentucky	0.2263086115%
KY74	Hickman County, Kentucky	0.0533625713%
KY76	Hopkins County, Kentucky	0.5493362318%
KY77	Hopkinsville City, Kentucky	0.5662686160%
KY79	Independence City, Kentucky	0.1255237640%
KY81	Jackson County, Kentucky	0.1930879337%
KY83	Jefferson County, Kentucky	14.4939132925%
KY84	Jeffersontown City, Kentucky	0.1981991396%
KY85	Jenkins City, Kentucky	0.0688654541%
KY86	Jessamine County, Kentucky	0.6407795601%
KY87	Johnson County, Kentucky	0.6400798620%
KY88	Kenton County, Kentucky	2.5731398261%
KY89	Knott County, Kentucky	0.4910894879%
KY90	Knox County, Kentucky	0.8060755114%
KY91	Larue County, Kentucky	0.1917133825%
KY92	Laurel County, Kentucky	0.9215642107%
KY93	Lawrence County, Kentucky	0.4474957316%
KY94	Lawrenceburg City, Kentucky	0.0804801232%
KY95	Lee County, Kentucky	0.2235931366%
KY96	Leslie County, Kentucky	0.5525464926%
KY97	Letcher County, Kentucky	0.6327552468%
KY98	Lewis County, Kentucky	0.2492484050%
KY99	Lexington-Fayette Urban County, Kentucky	6.2597070666%
KY100	Lincoln County, Kentucky	0.4109182594%
KY101	Livingston County, Kentucky	0.2056037847%
KY102	Logan County, Kentucky	0.3022584972%
KY103	London City, Kentucky	0.1961505806%
KY106	Lyndon City, Kentucky	0.0748780766%
KY107	Lyon County, Kentucky	0.1367346673%
KY108	Madison County, Kentucky	1.1073052673%
KY109	Madisonville City, Kentucky	0.3927355489%

<b>State ID</b>	<b>Qualifying Subdivision</b>	<b>Consolidated State Allocation</b>
KY110	Magoffin County, Kentucky	0.3084779576%
KY111	Manchester City, Kentucky	0.1800397241%
KY112	Marion County, Kentucky	0.2018769929%
KY113	Marshall County, Kentucky	0.6110803392%
KY114	Martin County, Kentucky	0.4692913886%
KY115	Mason County, Kentucky	0.1741746215%
KY116	McCracken County, Kentucky	0.3377504933%
KY117	McCreary County, Kentucky	0.3011869230%
KY118	McLean County, Kentucky	0.1433881867%
KY119	Meade County, Kentucky	0.3762152436%
KY120	Menifee County, Kentucky	0.1152561711%
KY121	Mercer County, Kentucky	0.2841928256%
KY122	Metcalfe County, Kentucky	0.1167070889%
KY123	Monroe County, Kentucky	0.2890192303%
KY124	Montgomery County, Kentucky	0.5746052526%
KY125	Morehead City, Kentucky	0.1176937487%
KY126	Morgan County, Kentucky	0.0505889526%
KY127	Morganfield City, Kentucky	0.1082087956%
KY129	Muhlenberg County, Kentucky	0.5338036196%
KY130	Murray City, Kentucky	0.5765962314%
KY131	Nelson County, Kentucky	0.4816564321%
KY132	Newport City, Kentucky	0.7312996326%
KY133	Nicholas County, Kentucky	0.1324383199%
KY134	Nicholasville City, Kentucky	0.3723153354%
KY135	Ohio County, Kentucky	0.4467150643%
KY136	Oldham County, Kentucky	0.7333447161%
KY137	Owen County, Kentucky	0.2198857418%
KY138	Owensboro City, Kentucky	0.5118319344%
KY139	Owsley County, Kentucky	0.1294761331%
KY140	Paducah City, Kentucky	1.1041080161%
KY141	Paintsville City, Kentucky	0.3642660363%
KY142	Pendleton County, Kentucky	0.3094900729%
KY143	Perry County, Kentucky	1.4848386091%
KY144	Pike County, Kentucky	1.9294441527%
KY145	Pineville City, Kentucky	0.0736606264%
KY147	Powell County, Kentucky	0.5788951657%
KY148	Prestonsburg City, Kentucky	0.4197933602%
KY149	Pulaski County, Kentucky	0.8723902940%
KY151	Richmond City, Kentucky	0.5069051167%
KY152	Robertson County, Kentucky	0.0346199801%
KY153	Rockcastle County, Kentucky	0.4380501830%
KY154	Rowan County, Kentucky	0.4245058255%
KY155	Russell City, Kentucky	0.1455248537%
KY156	Russell County, Kentucky	0.5599110288%
KY158	Scott County, Kentucky	0.6332443967%
KY159	Shelby County, Kentucky	0.5093783884%
KY160	Shelbyville City, Kentucky	0.1168374662%
KY161	Shepherdsville City, Kentucky	0.1717991328%
KY162	Shively City, Kentucky	0.1040826057%

<b>State ID</b>	<b>Qualifying Subdivision</b>	<b>Consolidated State Allocation</b>
KY163	Simpson County, Kentucky	0.2049906448%
KY164	Somerset City, Kentucky	0.3108498299%
KY166	Spencer County, Kentucky	0.2447695951%
KY167	St. Matthews City, Kentucky	0.1131834246%
KY168	Taylor County, Kentucky	0.1908446071%
KY169	Todd County, Kentucky	0.1788746408%
KY170	Trigg County, Kentucky	0.2047738501%
KY171	Trimble County, Kentucky	0.1174427629%
KY172	Union County, Kentucky	0.2531192882%
KY175	Warren County, Kentucky	0.9893070387%
KY176	Washington County, Kentucky	0.1549834119%
KY177	Wayne County, Kentucky	0.3477965951%
KY178	Webster County, Kentucky	0.2371207742%
KY179	West Liberty City, Kentucky	0.1691975502%
KY181	Whitley County, Kentucky	1.5794132485%
KY182	Winchester City, Kentucky	0.4646999075%
KY183	Wolfe County, Kentucky	0.2600699609%
KY184	Woodford County, Kentucky	0.2675359435%
KY186	Albany City, Kentucky	0.1264298304%
KY187	Alexandria City, Kentucky	0.1080131826%
KY192	Barbourville City, Kentucky	0.0730470168%
KY193	Beattyville City, Kentucky	0.1448233239%
KY195	Bellevue City, Kentucky	0.0965704087%
KY205	Carrollton City, Kentucky	0.0887635005%
KY206	Catlettsburg City, Kentucky	0.1263485793%
KY207	Cave City City, Kentucky	0.0700133478%
KY208	Central City City, Kentucky	0.0844674819%
KY211	Cold Spring City, Kentucky	0.0750717640%
KY212	Corbin City, Kentucky	0.2036058550%
KY215	Crittenden City, Kentucky	0.1485297325%
KY216	Cynthiana City, Kentucky	0.2429917006%
KY218	Dayton City, Kentucky	0.1369669607%
KY220	Dry Ridge City, Kentucky	0.1124383105%
KY222	Edgewood City, Kentucky	0.0997328111%
KY228	Flatwoods City, Kentucky	0.0815134672%
KY230	Flemingsburg City, Kentucky	0.0974474500%
KY231	Fort Mitchell City, Kentucky	0.1045834032%
KY232	Fort Wright City, Kentucky	0.0888485558%
KY233	Franklin City, Kentucky	0.1059281781%
KY238	Harrodsburg City, Kentucky	0.1433328138%
KY240	Hazard City, Kentucky	0.2853655644%
KY242	Highland Heights City, Kentucky	0.1099203272%
KY247	Irvine City, Kentucky	0.0767877105%
KY252	La Grange City, Kentucky	0.0727992716%
KY255	Lebanon City, Kentucky	0.1122041854%
KY256	Leitchfield City, Kentucky	0.1135380642%
KY258	Louisa City, Kentucky	0.0866211036%
KY259	Ludlow City, Kentucky	0.0669617849%
KY261	Martin City, Kentucky	0.2943288201%

<b>State ID</b>	<b>Qualifying Subdivision</b>	<b>Consolidated State Allocation</b>
KY262	Mayfield City, Kentucky	0.2929381596%
KY263	Maysville City, Kentucky	0.1796298526%
KY264	Middlesborough City, Kentucky	0.9627869870%
KY267	Morgantown City, Kentucky	0.1066840944%
KY268	Mount Sterling City, Kentucky	0.1357736978%
KY269	Mount Vernon City, Kentucky	0.1195254191%
KY275	Owingsville City, Kentucky	0.1120741368%
KY276	Paris City, Kentucky	0.1357848757%
KY278	Pikeville City, Kentucky	0.9232553122%
KY280	Princeton City, Kentucky	0.1044295429%
KY283	Russellville City, Kentucky	0.1019054071%
KY286	Southgate City, Kentucky	0.0952700635%
KY288	Stanford City, Kentucky	0.0735805495%
KY291	Taylor Mill City, Kentucky	0.1020398235%
KY294	Union City, Kentucky	0.1260059161%
KY295	Versailles City, Kentucky	0.1700135829%
KY297	Walton City, Kentucky	0.0725720505%
KY301	Wilder City, Kentucky	0.1271712342%
KY302	Williamsburg City, Kentucky	0.2511273232%
KY303	Williamstown City, Kentucky	0.1029710636%



State ID	Qualifying Subdivision	Consolidated State Allocation
LA2	Acadia Parish, Louisiana	Allocations in Louisiana will be made in accordance with the Louisiana State-Local Government Opioid Litigation Memorandum of Understanding.
LA3	Alexandria City, Louisiana	
LA4	Allen Parish, Louisiana	
LA5	Ascension Parish, Louisiana	
LA6	Assumption Parish, Louisiana	
LA7	Avoyelles Parish, Louisiana	
LA9	Baldwin Town, Louisiana	
LA10	Bastrop City, Louisiana	
LA12	Beauregard Parish, Louisiana	
LA13	Berwick Town, Louisiana	
LA14	Bienville Parish, Louisiana	
LA15	Bogalusa City, Louisiana	
LA16	Bossier City, Louisiana	
LA17	Bossier Parish, Louisiana	
LA19	Caddo Parish, Louisiana	
LA20	Calcasieu Parish, Louisiana	
LA21	Caldwell Parish, Louisiana	
LA22	Cameron Parish, Louisiana	
LA23	Catahoula Parish, Louisiana	
LA25	Claiborne Parish, Louisiana	
LA26	Concordia Parish, Louisiana	
LA27	Covington City, Louisiana	
LA29	De Soto Parish, Louisiana	
LA30	Delhi Town, Louisiana	
LA32	Donaldsonville City, Louisiana	
LA33	East Carroll Parish, Louisiana	
LA34	East Feliciana Parish, Louisiana	
LA35	Eunice City, Louisiana	
LA36	Evangeline Parish, Louisiana	
LA37	Ferriday Town, Louisiana	
LA38	Franklin City, Louisiana	
LA39	Franklin Parish, Louisiana	
LA41	Gramercy Town, Louisiana	
LA42	Grant Parish, Louisiana	
LA43	Gretna City, Louisiana	
LA46	Iberia Parish, Louisiana	
LA47	Iberville Parish, Louisiana	
LA48	Jackson Parish, Louisiana	
LA49	Jean Lafitte Town, Louisiana	
LA50	Jefferson Davis Parish, Louisiana	
LA51	Jefferson Parish, Louisiana	
LA52	Kenner City, Louisiana	
LA54	Lafourche Parish, Louisiana	
LA55	Lake Charles City, Louisiana	
LA56	Lake Providence Town, Louisiana	
LA57	Lasalle Parish, Louisiana	
LA58	Lincoln Parish, Louisiana	
LA59	Livingston Parish, Louisiana	
LA60	Lutcher Town, Louisiana	

State ID	Qualifying Subdivision	Consolidated State Allocation
LA61	Madison Parish, Louisiana	Allocations in Louisiana will be made in accordance with the Louisiana State-Local Government Opioid Litigation Memorandum of Understanding.
LA62	Madisonville Town, Louisiana	
LA63	Mandeville City, Louisiana	
LA65	Monroe City, Louisiana	
LA66	Morehouse Parish, Louisiana	
LA67	Morgan City, Louisiana	
LA68	Natchitoches City, Louisiana	
LA69	Natchitoches Parish, Louisiana	
LA70	New Iberia City, Louisiana	
LA72	New Roads City, Louisiana	
LA73	Opelousas City, Louisiana	
LA74	Ouachita Parish, Louisiana	
LA75	Patterson City, Louisiana	
LA76	Pearl River Town, Louisiana	
LA77	Pineville City, Louisiana	
LA78	Plaquemines Parish, Louisiana	
LA79	Pointe Coupee Parish, Louisiana	
LA80	Rapides Parish, Louisiana	
LA81	Red River Parish, Louisiana	
LA82	Richland Parish, Louisiana	
LA83	Richwood Town, Louisiana	
LA85	Sabine Parish, Louisiana	
LA86	Shreveport City, Louisiana	
LA87	Slidell City, Louisiana	
LA88	St Bernard Parish, Louisiana	
LA89	St Charles Parish, Louisiana	
LA90	St Helena Parish, Louisiana	
LA91	St James Parish, Louisiana	
LA92	St John The Baptist Parish, Louisiana	
LA93	St Landry Parish, Louisiana	
LA94	St Martin Parish, Louisiana	
LA95	St Mary Parish, Louisiana	
LA96	St Tammany Parish, Louisiana	
LA97	St. Martinville City, Louisiana	
LA99	Tangipahoa Parish, Louisiana	
LA100	Tensas Parish, Louisiana	
LA102	Union Parish, Louisiana	
LA103	Vermilion Parish, Louisiana	
LA104	Vernon Parish, Louisiana	
LA105	Washington Parish, Louisiana	
LA106	Webster Parish, Louisiana	
LA107	West Baton Rouge Parish, Louisiana	
LA108	West Carroll Parish, Louisiana	
LA109	West Feliciana Parish, Louisiana	
LA110	West Monroe City, Louisiana	
LA111	Westwego City, Louisiana	
LA112	Winn Parish, Louisiana	

<b>State ID</b>	<b>Qualifying Subdivision</b>	<b>Consolidated State Allocation</b>
LA115	East Baton Rouge Parish, Louisiana	
LA116	Lafayette Parish, Louisiana	
LA117	Orleans Parish, Louisiana	
LA118	Terrebonne Parish, Louisiana	
LA119	Sheriff of Acadia Parish, Louisiana	
LA120	Sheriff of Allen Parish, Louisiana	
LA121	Sheriff of Ascension Parish, Louisiana	
LA122	Sheriff of Assumption Parish, Louisiana	
LA123	Sheriff of Avoyelles Parish, Louisiana	
LA124	Sheriff of Beauregard Parish, Louisiana	
LA125	Sheriff of Bienville Parish, Louisiana	
LA126	Sheriff of Bossier Parish, Louisiana	
LA127	Sheriff of Caddo Parish, Louisiana	
LA128	Sheriff of Calcasieu Parish, Louisiana	Allocations in Louisiana will be made in accordance with the Louisiana State-Local Government Opioid Litigation Memorandum of Understanding.
LA129	Sheriff of Caldwell Parish, Louisiana	
LA130	Sheriff of Cameron Parish, Louisiana	
LA131	Sheriff of Catahoula Parish, Louisiana	
LA132	Sheriff of Claiborne Parish, Louisiana	
LA133	Sheriff of Concordia Parish, Louisiana	
LA134	Sheriff of De Soto Parish, Louisiana	
LA135	Sheriff of East Baton Rouge Parish, Louisiana	
LA136	Sheriff of East Carroll Parish, Louisiana	
LA137	Sheriff of East Feliciana Parish, Louisiana	
LA138	Sheriff of Evangeline Parish, Louisiana	
LA139	Sheriff of Franklin Parish, Louisiana	
LA140	Sheriff of Grant Parish, Louisiana	
LA141	Sheriff of Iberia Parish, Louisiana	
LA142	Sheriff of Iberville Parish, Louisiana	

<b>State ID</b>	<b>Qualifying Subdivision</b>	<b>Consolidated State Allocation</b>
LA143	Sheriff of Jackson Parish, Louisiana	
LA144	Sheriff of Jefferson Davis Parish, Louisiana	
LA145	Sheriff of Jefferson Parish, Louisiana	
LA146	Sheriff of Lafayette Parish, Louisiana	
LA147	Sheriff of Lafourche Parish, Louisiana	
LA148	Sheriff of Lasalle Parish, Louisiana	
LA149	Sheriff of Lincoln Parish, Louisiana	
LA150	Sheriff of Livingston Parish, Louisiana	
LA151	Sheriff of Madison Parish, Louisiana	
LA152	Sheriff of Morehouse Parish, Louisiana	
LA153	Sheriff of Natchitoches Parish, Louisiana	
LA154	Sheriff of Orleans Parish, Louisiana	
LA155	Sheriff of Ouachita Parish, Louisiana	
LA156	Sheriff of Plaquemines Parish, Louisiana	
LA157	Sheriff of Pointe Coupee Parish, Louisiana	
LA158	Sheriff of Rapides Parish, Louisiana	
LA159	Sheriff of Red River Parish, Louisiana	
LA160	Sheriff of Richland Parish, Louisiana	
LA161	Sheriff of Sabine Parish, Louisiana	
LA162	Sheriff of St Bernard Parish, Louisiana	
LA163	Sheriff of St Charles Parish, Louisiana	
LA164	Sheriff of St Helena Parish, Louisiana	
LA165	Sheriff of St James Parish, Louisiana	
LA166	Sheriff of St John The Baptist Parish, Louisiana	
LA167	Sheriff of St Landry Parish, Louisiana	
		Allocations in Louisiana will be made in accordance with the Louisiana State-Local Government Opioid Litigation Memorandum of Understanding.

<b>State ID</b>	<b>Qualifying Subdivision</b>	<b>Consolidated State Allocation</b>
LA168	Sheriff of St Martin Parish, Louisiana	
LA169	Sheriff of St Mary Parish, Louisiana	
LA170	Sheriff of St Tammany Parish, Louisiana	
LA171	Sheriff of Tangipahoa Parish, Louisiana	
LA172	Sheriff of Tensas Parish, Louisiana	
LA173	Sheriff of Terrebonne Parish, Louisiana	
LA174	Sheriff of Union Parish, Louisiana	Allocations in Louisiana will be made in accordance with the Louisiana State-Local Government Opioid Litigation Memorandum of Understanding.
LA175	Sheriff of Vermilion Parish, Louisiana	
LA176	Sheriff of Vernon Parish, Louisiana	
LA177	Sheriff of Washington Parish, Louisiana	
LA178	Sheriff of Webster Parish, Louisiana	
LA179	Sheriff of West Baton Rouge Parish, Louisiana	
LA180	Sheriff of West Carroll Parish, Louisiana	
LA181	Sheriff of West Feliciana Parish, Louisiana	
LA182	Sheriff of Winn Parish, Louisiana	

<b>State ID</b>	<b>Qualifying Subdivision</b>	<b>Consolidated State Allocation</b>
ME1	Androscoggin County, Maine	1.6799535986%
ME2	Aroostook County, Maine	4.0537116218%
ME3	Auburn City, Maine	2.6283332826%
ME4	Augusta City, Maine	3.6779545807%
ME5	Bangor City, Maine	5.2042873123%
ME6	Biddeford City, Maine	2.7393997300%
ME7	Brunswick Town, Maine	1.6113929261%
ME8	Calais City, Maine	0.8369049504%
ME9	Cumberland County, Maine	3.5025701951%
ME10	Falmouth Town, Maine	1.2353278939%
ME11	Franklin County, Maine	1.9717572454%
ME12	Gorham Town, Maine	1.4582940317%
ME13	Hancock County, Maine	3.8494340111%
ME14	Kennebec County, Maine	4.9959268385%
ME15	Kennebunk Town, Maine	0.2185679049%
ME16	Knox County, Maine	2.1010369789%
ME17	Lewiston City, Maine	4.3451006968%
ME18	Lincoln County, Maine	2.1621727981%
ME19	Orono Town, Maine	0.2094180830%
ME20	Oxford County, Maine	3.8454418782%
ME21	Penobscot County, Maine	6.7801027597%
ME22	Piscataquis County, Maine	1.2760851978%
ME23	Portland City, Maine	7.2016026249%
ME24	Rockland City, Maine	0.6184398003%
ME25	Saco City, Maine	0.4366518238%
ME26	Sagadahoc County, Maine	1.9708146889%
ME27	Sanford City, Maine	2.6908215844%
ME28	Scarborough Town, Maine	1.8363769930%
ME29	Somerset County, Maine	3.6977198467%
ME30	South Portland City, Maine	2.2275994495%
ME31	Standish Town, Maine	0.0664145731%
ME32	Waldo County, Maine	2.4723925078%
ME33	Washington County, Maine	2.6998574469%
ME34	Waterville City, Maine	2.8132809688%
ME35	Wells Town, Maine	0.2541311729%
ME36	Westbrook City, Maine	1.5416150467%
ME37	Windham Town, Maine	0.1935482073%
ME38	York County, Maine	6.7950503019%
ME39	York Town, Maine	2.1005084476%

State ID	Qualifying Subdivision	Consolidated State Allocation
MD1	Aberdeen City, Maryland	0.0372796529%
MD2	Allegany County, Maryland	1.6120411494%
MD3	Annapolis City, Maryland	0.2413230958%
MD4	Anne Arundel County, Maryland	9.5850095156%
MD5	Baltimore City, Maryland	20.9970334354%
MD6	Baltimore County, Maryland	17.7565394434%
MD7	Bel Air Town, Maryland	0.0322364280%
MD8	Berlin Town, Maryland	0.0109236186%
MD9	Bowie City, Maryland	0.0263270946%
MD10	Calvert County, Maryland	1.6948343688%
MD11	Cambridge City, Maryland	0.0196746185%
MD12	Caroline County, Maryland	0.5865017850%
MD13	Carroll County, Maryland	2.9605563001%
MD14	Cecil County, Maryland	3.7958577634%
MD15	Charles County, Maryland	1.9663409179%
MD16	Charlestown, Maryland	0.0013846587%
MD17	College Park City, Maryland	0.0050334845%
MD18	Cottage City Town, Maryland	0.0015972023%
MD19	Cumberland City, Maryland	0.1627132426%
MD20	Dorchester County, Maryland	0.3951913125%
MD21	Easton Town, Maryland	0.0630108370%
MD22	Elkton Town, Maryland	0.0884110160%
MD23	Forest Heights Town, Maryland	0.0014812182%
MD24	Frederick City, Maryland	0.1530889274%
MD25	Frederick County, Maryland	3.4957333212%
MD26	Frostburg City, Maryland	0.0194678741%
MD27	Gaithersburg City, Maryland	0.0243966914%
MD28	Garrett County, Maryland	0.3513434690%
MD29	Grantsville Town, Maryland	0.0002207076%
MD30	Greenbelt City, Maryland	0.0369938028%
MD31	Hagerstown City, Maryland	0.1829328174%
MD32	Harford County, Maryland	5.1958110720%
MD33	Havre De Grace City, Maryland	0.0458009931%
MD34	Howard County, Maryland	3.2487213744%
MD35	Hyattsville City, Maryland	0.0127377562%
MD36	Kent County, Maryland	0.4683852152%
MD37	Laurel City, Maryland	0.0300516480%
MD38	Montgomery County, Maryland	8.5574378958%
MD39	Mountain Lake Park Town, Maryland	0.0001004445%
MD40	New Carrollton City, Maryland	0.0062727689%
MD41	North Brentwood Town, Maryland	0.0000662686%
MD42	North East Town, Maryland	0.0183814522%
MD43	Oakland Town, Maryland	0.0011777453%
MD44	Perryville Town, Maryland	0.0184160785%
MD45	Prince Georges County, Maryland	7.1382650655%
MD46	Queen Annes County, Maryland	0.7381792535%
MD47	Rockville City, Maryland	0.0611045878%
MD48	Salisbury City, Maryland	0.1347806691%

<b>State ID</b>	<b>Qualifying Subdivision</b>	<b>Consolidated State Allocation</b>
MD49	Seat Pleasant City, Maryland	0.0040128808%
MD50	Somerset County, Maryland	0.3875128839%
MD51	St Marys County, Maryland	1.3684562511%
MD52	Takoma Park City, Maryland	0.0195596479%
MD53	Talbot County, Maryland	0.4896824850%
MD54	Upper Marlboro Town, Maryland	0.0009443695%
MD55	Vienna Town, Maryland	0.0001582676%
MD56	Washington County, Maryland	3.0474490505%
MD57	Westminster City, Maryland	0.0440087573%
MD58	Wicomico County, Maryland	1.6694422411%
MD59	Worcester County, Maryland	0.9876031064%



State ID	Qualifying Subdivision	Consolidated State Allocation
MA1	Abington Town, Massachusetts	0.2400899791%
MA2	Acton Town, Massachusetts	0.1586479343%
MA3	Acushnet Town, Massachusetts	0.1547305792%
MA4	Adams Town, Massachusetts	0.0189731986%
MA5	Agawam Town City, Massachusetts	0.4341901730%
MA6	Alford Town, Massachusetts	0.0007449491%
MA7	Amesbury Town City, Massachusetts	0.2580959424%
MA8	Amherst Town, Massachusetts	0.3675897982%
MA9	Andover Town, Massachusetts	0.7102727131%
MA10	Aquinnah Town, Massachusetts	0.0049293930%
MA11	Arlington Town, Massachusetts	0.3350233330%
MA12	Ashburnham Town, Massachusetts	0.0140160133%
MA13	Ashby Town, Massachusetts	0.0069876989%
MA14	Ashfield Town, Massachusetts	0.0027296132%
MA15	Ashland Town, Massachusetts	0.1613930923%
MA16	Athol Town, Massachusetts	0.0359559233%
MA17	Attleboro City, Massachusetts	0.9357205930%
MA18	Auburn Town, Massachusetts	0.3036683195%
MA19	Avon Town, Massachusetts	0.0739889948%
MA20	Ayer Town, Massachusetts	0.0179210686%
MA21	Barnstable County, Massachusetts	0.0639482242%
MA22	Barnstable Town City, Massachusetts	0.8578313582%
MA23	Barre Town, Massachusetts	0.0096522017%
MA24	Becket Town, Massachusetts	0.0067279376%
MA25	Bedford Town, Massachusetts	0.1982937972%
MA26	Belchertown, Massachusetts	0.3492785905%
MA27	Bellingham Town, Massachusetts	0.1961076781%
MA28	Belmont Town, Massachusetts	0.2420315678%
MA29	Berkley Town, Massachusetts	0.1212759115%
MA30	Berlin Town, Massachusetts	0.0397753511%
MA31	Bernardston Town, Massachusetts	0.0040751589%
MA32	Beverly City, Massachusetts	0.4801566147%
MA33	Billerica Town, Massachusetts	0.3870913124%
MA34	Blackstone Town, Massachusetts	0.0221473318%
MA35	Blandford Town, Massachusetts	0.0009007116%
MA36	Bolton Town, Massachusetts	0.0110088433%
MA37	Boston City, Massachusetts	10.5767780349%
MA38	Bourne Town, Massachusetts	0.3783946742%
MA39	Boxborough Town, Massachusetts	0.0399298051%
MA40	Boxford Town, Massachusetts	0.0912309051%
MA41	Boylston Town, Massachusetts	0.0562367737%
MA42	Braintree Town City, Massachusetts	0.4457226214%
MA43	Brewster Town, Massachusetts	0.1284470083%
MA44	Bridgewater Town, Massachusetts	0.0570448443%
MA45	Brimfield Town, Massachusetts	0.0355644757%

State ID	Qualifying Subdivision	Consolidated State Allocation
MA46	Bristol County, Massachusetts	0.1015083030%
MA47	Brockton City, Massachusetts	2.1170344615%
MA48	Brookfield Town, Massachusetts	0.0372953453%
MA49	Brookline Town, Massachusetts	0.8244968622%
MA50	Buckland Town, Massachusetts	0.0031396937%
MA51	Burlington Town, Massachusetts	0.3034752912%
MA52	Cambridge City, Massachusetts	4.3053779748%
MA53	Canton Town, Massachusetts	0.2909840866%
MA54	Carlisle Town, Massachusetts	0.0526144568%
MA55	Carver Town, Massachusetts	0.2179547901%
MA56	Charlemont Town, Massachusetts	0.0066765925%
MA57	Charlton Town, Massachusetts	0.0305379405%
MA58	Chatham Town, Massachusetts	0.1685335181%
MA59	Chelmsford Town, Massachusetts	0.3162632088%
MA60	Chelsea City, Massachusetts	0.5236031155%
MA61	Cheshire Town, Massachusetts	0.0015830626%
MA62	Chester Town, Massachusetts	0.0096828727%
MA63	Chesterfield Town, Massachusetts	0.0168042468%
MA64	Chicopee City, Massachusetts	0.8816952708%
MA65	Chilmark Town, Massachusetts	0.0062328576%
MA66	Clarksburg Town, Massachusetts	0.0303920178%
MA67	Clinton Town, Massachusetts	0.2371744557%
MA68	Cohasset Town, Massachusetts	0.1430861241%
MA69	Colrain Town, Massachusetts	0.0016018525%
MA70	Concord Town, Massachusetts	0.1749597704%
MA71	Conway Town, Massachusetts	0.0354590115%
MA72	Cummington Town, Massachusetts	0.0009757143%
MA73	Dalton Town, Massachusetts	0.0123034626%
MA74	Danvers Town, Massachusetts	0.4037368656%
MA75	Dartmouth Town, Massachusetts	0.5505881937%
MA76	Dedham Town, Massachusetts	0.3188835370%
MA77	Deerfield Town, Massachusetts	0.0872700035%
MA78	Dennis Town, Massachusetts	0.0970183530%
MA79	Dighton Town, Massachusetts	0.0228752705%
MA80	Douglas Town, Massachusetts	0.1659192613%
MA81	Dover Town, Massachusetts	0.0683428114%
MA82	Dracut Town, Massachusetts	0.2045887296%
MA83	Dudley Town, Massachusetts	0.0179390734%
MA84	Dukes County, Massachusetts	0.0054256244%
MA85	Dunstable Town, Massachusetts	0.0041607864%
MA86	Duxbury Town, Massachusetts	0.3742011756%
MA87	East Bridgewater Town, Massachusetts	0.2308047825%
MA88	East Brookfield Town, Massachusetts	0.0052365739%
MA89	East Longmeadow Town, Massachusetts	0.2715713403%
MA90	Eastham Town, Massachusetts	0.0786916528%

State ID	Qualifying Subdivision	Consolidated State Allocation
MA91	Easthampton Town City, Massachusetts	0.2670463228%
MA92	Easton Town, Massachusetts	0.5676857515%
MA93	Edgartown, Massachusetts	0.0809809332%
MA94	Egremont Town, Massachusetts	0.0050750540%
MA95	Erving Town, Massachusetts	0.0513752128%
MA96	Essex Town, Massachusetts	0.0113333487%
MA97	Everett City, Massachusetts	0.4368228534%
MA98	Fairhaven Town, Massachusetts	0.3265362625%
MA99	Fall River City, Massachusetts	2.1055901006%
MA100	Falmouth Town, Massachusetts	0.6632841320%
MA101	Fitchburg City, Massachusetts	0.6913634212%
MA102	Florida Town, Massachusetts	0.0170875086%
MA103	Foxborough Town, Massachusetts	0.2588100112%
MA104	Framingham Town, Massachusetts	0.6902310022%
MA105	Franklin Town City, Massachusetts	0.4506715894%
MA106	Freetown, Massachusetts	0.0347111837%
MA107	Gardner City, Massachusetts	0.3080580392%
MA108	Georgetown, Massachusetts	0.1361143365%
MA109	Gill Town, Massachusetts	0.0032293514%
MA110	Gloucester City, Massachusetts	0.4219402015%
MA111	Goshen Town, Massachusetts	0.0020598761%
MA112	Gosnold Town, Massachusetts	0.0011645031%
MA113	Grafton Town, Massachusetts	0.2787903277%
MA114	Granby Town, Massachusetts	0.1421420753%
MA115	Granville Town, Massachusetts	0.0205788719%
MA116	Great Barrington Town, Massachusetts	0.0238735954%
MA117	Greenfield Town City, Massachusetts	0.4522917084%
MA118	Groton Town, Massachusetts	0.0112861907%
MA119	Groveland Town, Massachusetts	0.0109548289%
MA120	Hadley Town, Massachusetts	0.1036658447%
MA121	Halifax Town, Massachusetts	0.0744074497%
MA122	Hamilton Town, Massachusetts	0.0148754814%
MA123	Hampden Town, Massachusetts	0.0086441416%
MA124	Hancock Town, Massachusetts	0.0080083205%
MA125	Hanover Town, Massachusetts	0.2979987927%
MA126	Hanson Town, Massachusetts	0.0306151413%
MA127	Hardwick Town, Massachusetts	0.0046489576%
MA128	Harvard Town, Massachusetts	0.1646144358%
MA129	Harwich Town, Massachusetts	0.2864309104%
MA130	Hatfield Town, Massachusetts	0.0627393895%
MA131	Haverhill City, Massachusetts	0.8142937865%
MA132	Hawley Town, Massachusetts	0.0002691301%
MA133	Heath Town, Massachusetts	0.0011790011%
MA134	Hingham Town, Massachusetts	0.4828724626%
MA135	Hinsdale Town, Massachusetts	0.0037015067%

<b>State ID</b>	<b>Qualifying Subdivision</b>	<b>Consolidated State Allocation</b>
MA136	Holbrook Town, Massachusetts	0.1222501079%
MA137	Holden Town, Massachusetts	0.0343745879%
MA138	Holland Town, Massachusetts	0.0238040885%
MA139	Holliston Town, Massachusetts	0.1672190621%
MA140	Holyoke City, Massachusetts	0.9664659552%
MA141	Hopedale Town, Massachusetts	0.1372305825%
MA142	Hopkinton Town, Massachusetts	0.2027514537%
MA143	Hubbardston Town, Massachusetts	0.0076647112%
MA144	Hudson Town, Massachusetts	0.1994512345%
MA145	Hull Town, Massachusetts	0.1954841045%
MA146	Huntington Town, Massachusetts	0.0026561285%
MA147	Ipswich Town, Massachusetts	0.2079635850%
MA148	Kingston Town, Massachusetts	0.1369378473%
MA149	Lakeville Town, Massachusetts	0.0202228058%
MA150	Lancaster Town, Massachusetts	0.0116656002%
MA151	Lanesborough Town, Massachusetts	0.0575248505%
MA152	Lawrence City, Massachusetts	1.4758837913%
MA153	Lee Town, Massachusetts	0.1519018348%
MA154	Leicester Town, Massachusetts	0.1926291380%
MA155	Lenox Town, Massachusetts	0.1609461124%
MA156	Leominster City, Massachusetts	0.7902530708%
MA157	Leverett Town, Massachusetts	0.0395342227%
MA158	Lexington Town, Massachusetts	0.5090924410%
MA159	Leyden Town, Massachusetts	0.0007689206%
MA160	Lincoln Town, Massachusetts	0.1099619285%
MA161	Littleton Town, Massachusetts	0.1043597104%
MA162	Longmeadow Town, Massachusetts	0.2992108201%
MA163	Lowell City, Massachusetts	1.0242474790%
MA164	Ludlow Town, Massachusetts	0.3042665608%
MA165	Lunenburg Town, Massachusetts	0.1916440550%
MA166	Lynn City, Massachusetts	1.5917595154%
MA167	Lynnfield Town, Massachusetts	0.2333154069%
MA168	Malden City, Massachusetts	0.4659742140%
MA169	Manchester-By-The-Sea Town, Massachusetts	0.0201100664%
MA170	Mansfield Town, Massachusetts	0.6816694002%
MA171	Marblehead Town, Massachusetts	0.3485912672%
MA172	Marion Town, Massachusetts	0.0698025620%
MA173	Marlborough City, Massachusetts	0.3668295136%
MA174	Marshfield Town, Massachusetts	0.4930551259%
MA175	Mashpee Town, Massachusetts	0.3459150927%
MA176	Mattapoisett Town, Massachusetts	0.0843720139%
MA177	Maynard Town, Massachusetts	0.1014940666%
MA178	Medfield Town, Massachusetts	0.2083772770%
MA179	Medford City, Massachusetts	0.3972200658%
MA180	Medway Town, Massachusetts	0.1940731867%
MA181	Melrose City, Massachusetts	0.2296395466%

<b>State ID</b>	<b>Qualifying Subdivision</b>	<b>Consolidated State Allocation</b>
MA182	Mendon Town, Massachusetts	0.0164096065%
MA183	Merrimac Town, Massachusetts	0.0100336001%
MA184	Methuen Town City, Massachusetts	0.7149217230%
MA185	Middleborough Town, Massachusetts	0.3933419654%
MA186	Middlefield Town, Massachusetts	0.0003252381%
MA187	Middleton Town, Massachusetts	0.0917093411%
MA188	Milford Town, Massachusetts	0.5323916620%
MA189	Millbury Town, Massachusetts	0.2332340712%
MA190	Millis Town, Massachusetts	0.0999797258%
MA191	Millville Town, Massachusetts	0.0062130209%
MA192	Milton Town, Massachusetts	0.3520463069%
MA193	Monroe Town, Massachusetts	0.0001025332%
MA194	Monson Town, Massachusetts	0.1266258006%
MA195	Montague Town, Massachusetts	0.0291412591%
MA196	Monterey Town, Massachusetts	0.0042137017%
MA197	Montgomery Town, Massachusetts	0.0002324400%
MA198	Mt Washington Town, Massachusetts	0.0001746048%
MA199	Nahant Town, Massachusetts	0.0355497159%
MA200	Nantucket Town, Massachusetts	0.1102324194%
MA201	Natick Town, Massachusetts	0.3421702489%
MA202	Needham Town, Massachusetts	0.4914063771%
MA203	New Ashford Town, Massachusetts	0.0002677169%
MA204	New Bedford City, Massachusetts	2.3617391681%
MA205	New Braintree Town, Massachusetts	0.0013480056%
MA206	New Marlborough Town, Massachusetts	0.0032940955%
MA207	New Salem Town, Massachusetts	0.0024476600%
MA208	Newbury Town, Massachusetts	0.0135400372%
MA209	Newburyport City, Massachusetts	0.2905748435%
MA210	Newton City, Massachusetts	1.0088865481%
MA211	Norfolk County, Massachusetts	0.0563017795%
MA212	Norfolk Town, Massachusetts	0.0892988423%
MA213	North Adams City, Massachusetts	0.3428675166%
MA214	North Andover Town, Massachusetts	0.4494773051%
MA215	North Attleborough Town, Massachusetts	0.6369959028%
MA216	North Brookfield Town, Massachusetts	0.0698725924%
MA217	North Reading Town, Massachusetts	0.1664230820%
MA218	Northampton City, Massachusetts	0.5405649568%
MA219	Northborough Town, Massachusetts	0.2422641125%

<b>State ID</b>	<b>Qualifying Subdivision</b>	<b>Consolidated State Allocation</b>
MA220	Northbridge Town, Massachusetts	0.2823159735%
MA221	Northfield Town, Massachusetts	0.0153010544%
MA222	Norton Town, Massachusetts	0.4563834066%
MA223	Norwell Town, Massachusetts	0.2753854817%
MA224	Norwood Town, Massachusetts	0.3412282413%
MA225	Oak Bluffs Town, Massachusetts	0.0769116887%
MA226	Oakham Town, Massachusetts	0.0026269230%
MA227	Orange Town, Massachusetts	0.1376712816%
MA228	Orleans Town, Massachusetts	0.0935051641%
MA229	Otis Town, Massachusetts	0.0035269019%
MA230	Oxford Town, Massachusetts	0.2336229019%
MA231	Palmer Town City, Massachusetts	0.1621757259%
MA232	Paxton Town, Massachusetts	0.0115100470%
MA233	Peabody City, Massachusetts	0.7162928627%
MA234	Pelham Town, Massachusetts	0.0235476246%
MA235	Pembroke Town, Massachusetts	0.3388218249%
MA236	Pepperell Town, Massachusetts	0.0102363113%
MA237	Peru Town, Massachusetts	0.0011523603%
MA238	Petersham Town, Massachusetts	0.0159775433%
MA239	Phillipston Town, Massachusetts	0.0039835646%
MA240	Pittsfield City, Massachusetts	1.1541979937%
MA241	Plainfield Town, Massachusetts	0.0004986914%
MA242	Plainville Town, Massachusetts	0.0738004154%
MA243	Plymouth County, Massachusetts	0.0008974666%
MA244	Plymouth Town, Massachusetts	1.0727134492%
MA245	Plympton Town, Massachusetts	0.0311939123%
MA246	Princeton Town, Massachusetts	0.0094015998%
MA247	Provincetown, Massachusetts	0.0895015011%
MA248	Quincy City, Massachusetts	1.0277365393%
MA249	Randolph Town, Massachusetts	0.3517891103%
MA250	Raynham Town, Massachusetts	0.0739771661%
MA251	Reading Town, Massachusetts	0.2463903024%
MA252	Rehoboth Town, Massachusetts	0.0342848256%
MA253	Revere City, Massachusetts	0.5754964378%
MA254	Richmond Town, Massachusetts	0.0346755405%
MA255	Rochester Town, Massachusetts	0.0656757963%
MA256	Rockland Town, Massachusetts	0.3048431858%
MA257	Rockport Town, Massachusetts	0.1188536886%
MA258	Rowe Town, Massachusetts	0.0242459391%
MA259	Rowley Town, Massachusetts	0.0134543050%
MA260	Royalston Town, Massachusetts	0.0020739031%
MA261	Russell Town, Massachusetts	0.0012348998%
MA262	Rutland Town, Massachusetts	0.0122272562%
MA263	Salem City, Massachusetts	0.6254547137%
MA264	Salisbury Town, Massachusetts	0.0319290215%
MA265	Sandisfield Town, Massachusetts	0.0020719142%
MA266	Sandwich Town, Massachusetts	0.4944903815%
MA267	Saugus Town, Massachusetts	0.3330802265%
MA268	Savoy Town, Massachusetts	0.0103246605%

State ID	Qualifying Subdivision	Consolidated State Allocation
MA269	Scituate Town, Massachusetts	0.3938536371%
MA270	Seekonk Town, Massachusetts	0.3325159013%
MA271	Sharon Town, Massachusetts	0.3157804286%
MA272	Sheffield Town, Massachusetts	0.0066580643%
MA273	Shelburne Town, Massachusetts	0.0145706034%
MA274	Sherborn Town, Massachusetts	0.0361347676%
MA275	Shirley Town, Massachusetts	0.0049654026%
MA276	Shrewsbury Town, Massachusetts	0.6471205738%
MA277	Shutesbury Town, Massachusetts	0.0358178516%
MA278	Somerset Town, Massachusetts	0.2943717652%
MA279	Somerville City, Massachusetts	0.5538327759%
MA280	South Hadley Town, Massachusetts	0.3289508962%
MA281	Southampton Town, Massachusetts	0.0773861993%
MA282	Southborough Town, Massachusetts	0.2173688486%
MA283	Southbridge Town City, Massachusetts	0.2906114812%
MA284	Southwick Town, Massachusetts	0.0165255910%
MA285	Spencer Town, Massachusetts	0.0203153945%
MA286	Springfield City, Massachusetts	3.4410224370%
MA287	Sterling Town, Massachusetts	0.0196759620%
MA288	Stockbridge Town, Massachusetts	0.0092305018%
MA289	Stoneham Town, Massachusetts	0.1669780908%
MA290	Stoughton Town, Massachusetts	0.3118943726%
MA291	Stow Town, Massachusetts	0.0087733680%
MA292	Sturbridge Town, Massachusetts	0.1235688557%
MA293	Sudbury Town, Massachusetts	0.1950193814%
MA294	Sunderland Town, Massachusetts	0.0394445127%
MA295	Sutton Town, Massachusetts	0.1720631416%
MA296	Swampscott Town, Massachusetts	0.2802270489%
MA297	Swansea Town, Massachusetts	0.3127370397%
MA298	Taunton City, Massachusetts	1.3156698571%
MA299	Templeton Town, Massachusetts	0.0167725290%
MA300	Tewksbury Town, Massachusetts	0.2526508477%
MA301	Tisbury Town, Massachusetts	0.0665566713%
MA302	Tolland Town, Massachusetts	0.0005593530%
MA303	Topsfield Town, Massachusetts	0.0713350646%
MA304	Townsend Town, Massachusetts	0.0093843801%
MA305	Truro Town, Massachusetts	0.0604250384%
MA306	Tyngsborough Town, Massachusetts	0.1162396935%
MA307	Tyringham Town, Massachusetts	0.0012803829%
MA308	Upton Town, Massachusetts	0.0211017442%
MA309	Uxbridge Town, Massachusetts	0.2255606716%
MA310	Wakefield Town, Massachusetts	0.2116065761%
MA311	Wales Town, Massachusetts	0.0147604390%
MA312	Walpole Town, Massachusetts	0.3194149930%

State ID	Qualifying Subdivision	Consolidated State Allocation
MA313	Waltham City, Massachusetts	0.5322671985%
MA314	Ware Town, Massachusetts	0.2035588439%
MA315	Wareham Town, Massachusetts	0.3595394490%
MA316	Warren Town, Massachusetts	0.0179304373%
MA317	Warwick Town, Massachusetts	0.0065997057%
MA318	Washington Town, Massachusetts	0.0004074112%
MA319	Watertown Town City, Massachusetts	0.2540965713%
MA320	Wayland Town, Massachusetts	0.2147389946%
MA321	Webster Town, Massachusetts	0.2405963644%
MA322	Wellesley Town, Massachusetts	0.4811483972%
MA323	Wellfleet Town, Massachusetts	0.0667808417%
MA324	Wendell Town, Massachusetts	0.0010508215%
MA325	Wenham Town, Massachusetts	0.0112119209%
MA326	West Boylston Town, Massachusetts	0.1222726663%
MA327	West Bridgewater Town, Massachusetts	0.1467598909%
MA328	West Brookfield Town, Massachusetts	0.0059191866%
MA329	West Newbury Town, Massachusetts	0.0086981560%
MA330	West Springfield Town City, Massachusetts	0.4627594653%
MA331	West Stockbridge Town, Massachusetts	0.0028401544%
MA332	West Tisbury Town, Massachusetts	0.0099183484%
MA333	Westborough Town, Massachusetts	0.5070384269%
MA334	Westfield City, Massachusetts	0.6538385669%
MA335	Westford Town, Massachusetts	0.2939962811%
MA336	Westhampton Town, Massachusetts	0.0199373981%
MA337	Westminster Town, Massachusetts	0.0226744436%
MA338	Weston Town, Massachusetts	0.2254658323%
MA339	Westport Town, Massachusetts	0.2811335179%
MA340	Westwood Town, Massachusetts	0.2903783084%
MA341	Weymouth Town City, Massachusetts	0.5656639786%
MA342	Whately Town, Massachusetts	0.0314223222%
MA343	Whitman Town, Massachusetts	0.0448742719%
MA344	Wilbraham Town, Massachusetts	0.0313150261%
MA345	Williamsburg Town, Massachusetts	0.0343998679%
MA346	Williamstown, Massachusetts	0.0783021941%
MA347	Wilmington Town, Massachusetts	0.2467559990%
MA348	Winchendon Town, Massachusetts	0.1830720373%
MA349	Winchester Town, Massachusetts	0.2570095300%



<b>State ID</b>	<b>Qualifying Subdivision</b>	<b>Consolidated State Allocation</b>
MA350	Windsor Town, Massachusetts	0.0005238144%
MA351	Winthrop Town City, Massachusetts	0.1505890537%
MA352	Woburn City, Massachusetts	0.3503541163%
MA353	Worcester City, Massachusetts	3.7929503518%
MA354	Worthington Town, Massachusetts	0.0015069609%
MA355	Wrentham Town, Massachusetts	0.0961794021%
MA356	Yarmouth Town, Massachusetts	0.1308391883%

State ID	Qualifying Subdivision	Consolidated State Allocation
MI1	Ada Township, Michigan	0.0042278554%
MI2	Adrian City, Michigan	0.0328126789%
MI3	Alcona County, Michigan	0.0934629817%
MI4	Alger County, Michigan	0.0879525875%
MI5	Algoma Township, Michigan	0.0016941585%
MI6	Allegan County, Michigan	0.4460242903%
MI7	Allen Park City, Michigan	0.0620457416%
MI8	Allendale Charter Township, Michigan	0.0044901249%
MI9	Alpena County, Michigan	0.3552566921%
MI10	Alpine Charter Township, Michigan	0.0014679355%
MI11	Ann Arbor City, Michigan	0.2674253148%
MI12	Antrim County, Michigan	0.2666725680%
MI13	Antwerp Township, Michigan	0.0007581775%
MI14	Arenac County, Michigan	0.1805504304%
MI15	Auburn Hills City, Michigan	0.0679438259%
MI16	Bangor Charter Township, Michigan	0.0063071908%
MI17	Baraga County, Michigan	0.0830045795%
MI18	Barry County, Michigan	0.2499588316%
MI19	Bath Charter Township, Michigan	0.0310575579%
MI20	Battle Creek City, Michigan	0.1976545014%
MI21	Bay City, Michigan	0.0662640083%
MI22	Bay County, Michigan	1.1889740912%
MI23	Bedford Township, Michigan	0.0238194433%
MI24	Benton Charter Township, Michigan	0.0523760917%
MI25	Benzie County, Michigan	0.1559708495%
MI26	Berkley City, Michigan	0.0207220905%
MI27	Berrien County, Michigan	1.4353008205%
MI28	Beverly Hills Village, Michigan	0.0265585450%
MI29	Big Rapids City, Michigan	0.0141485793%
MI30	Birmingham City, Michigan	0.0595211261%
MI278	Blackman Charter Township, Michigan	0.0000000000%
MI31	Bloomfield Charter Township, Michigan	0.1382971973%
MI32	Branch County, Michigan	0.3823019725%
MI33	Brandon Charter Township, Michigan	0.0172309269%
MI34	Brighton Township, Michigan	0.0005844508%
MI35	Brownstown Charter Township, Michigan	0.0597655290%
MI36	Burton City, Michigan	0.0191573337%
MI37	Byron Township, Michigan	0.0082898139%
MI38	Cadillac City, Michigan	0.0572782844%
MI39	Caledonia Charter Township, Kent County, Michigan	0.0026644035%

State ID	Qualifying Subdivision	Consolidated State Allocation
MI40	Calhoun County, Michigan	1.7844560932%
MI41	Cannon Township, Michigan	0.0031972842%
MI42	Canton Charter Township, Michigan	0.2635380816%
MI43	Cascade Charter Township, Michigan	0.0117082940%
MI44	Cass County, Michigan	0.4127454052%
MI45	Charlevoix County, Michigan	0.2142857345%
MI46	Cheboygan County, Michigan	0.3054122146%
MI47	Chesterfield Charter Township, Michigan	0.1219762582%
MI48	Chippewa County, Michigan	0.2775926422%
MI49	Clare County, Michigan	0.2705014687%
MI50	Clawson City, Michigan	0.0134773906%
MI51	Clinton Charter Township, Michigan	0.6524315825%
MI52	Clinton County, Michigan	0.5402667258%
MI53	Coldwater City, Michigan	0.0074666730%
MI54	Commerce Charter Township, Michigan	0.0192121087%
MI55	Comstock Charter Township, Michigan	0.0081656838%
MI56	Cooper Charter Township, Michigan	0.0009266020%
MI57	Crawford County, Michigan	0.2886252314%
MI58	Davison Township, Michigan	0.0085451532%
MI59	Dearborn City, Michigan	0.2895118016%
MI60	Dearborn Heights City, Michigan	0.1017944247%
MI61	Delhi Charter Township, Michigan	0.0190090980%
MI62	Delta Charter Township, Michigan	0.0391807240%
MI63	Delta County, Michigan	0.2697501609%
MI64	Detroit City, Michigan	7.3863527308%
MI65	Dewitt Charter Township, Michigan	0.0355251274%
MI66	Dickinson County, Michigan	0.2772928270%
MI67	East Bay Township, Michigan	0.0014150822%
MI68	East Grand Rapids City, Michigan	0.0200332982%
MI69	East Lansing City, Michigan	0.1928772515%
MI70	Eastpointe City, Michigan	0.1620457585%
MI71	Eaton County, Michigan	1.0040379149%
MI72	Egelston Township, Michigan	0.0057198661%
MI73	Emmet County, Michigan	0.1751859110%
MI74	Emmett Charter Township, Michigan	0.0078634499%
MI75	Escanaba City, Michigan	0.0187485817%
MI76	Farmington City, Michigan	0.0212789632%
MI77	Farmington Hills City, Michigan	0.1595279696%
MI78	Fenton Charter Township, Michigan	0.0017899625%

<b>State ID</b>	<b>Qualifying Subdivision</b>	<b>Consolidated State Allocation</b>
MI79	Fenton City, Michigan	0.0463367531%
MI80	Ferndale City, Michigan	0.0860957347%
MI81	Flat Rock City, Michigan	0.0165965372%
MI82	Flint Charter Township, Michigan	0.0247094958%
MI83	Flint City, Michigan	2.8492826162%
MI84	Flushing Charter Township, Michigan	0.0036163716%
MI85	Fort Gratiot Charter Township, Michigan	0.0091219411%
MI86	Fraser City, Michigan	0.0773787868%
MI87	Frenchtown Charter Township, Michigan	0.0472286300%
MI88	Fruitport Charter Township, Michigan	0.0124893804%
MI89	Gaines Township, Kent County, Michigan	0.0086869609%
MI90	Garden City, Michigan	0.0348032319%
MI91	Garfield Charter Township, Michigan	0.0003928875%
MI92	Genesee Charter Township, Michigan	0.0125078610%
MI93	Genesee County, Michigan	2.1444091585%
MI94	Genoa Township, Michigan	0.0000730563%
MI95	Georgetown Charter Township, Michigan	0.0069588066%
MI96	Gladwin County, Michigan	0.2077497604%
MI97	Gogebic County, Michigan	0.0721438406%
MI98	Grand Blanc Charter Township, Michigan	0.0202728576%
MI99	Grand Haven Charter Township, Michigan	0.0108943696%
MI100	Grand Haven City, Michigan	0.0335954698%
MI101	Grand Rapids Charter Township, Michigan	0.0036296214%
MI102	Grand Rapids City, Michigan	1.3440305744%
MI103	Grand Traverse County, Michigan	0.9563577517%
MI104	Grandville City, Michigan	0.0268602038%
MI105	Gratiot County, Michigan	0.3525171058%
MI106	Green Oak Township, Michigan	0.0310802595%
MI107	Grosse Ile Township, Michigan	0.0206969233%
MI108	Grosse Pointe Park City, Michigan	0.0273525288%
MI109	Grosse Pointe Woods City, Michigan	0.0194917954%
MI110	Hamburg Township, Michigan	0.0327814289%
MI111	Hamtramck City, Michigan	0.1045696825%
MI112	Harper Woods City, Michigan	0.0291877050%
MI113	Harrison Charter Township, Michigan	0.1197690060%
MI114	Hartland Township, Michigan	0.0002817888%

<b>State ID</b>	<b>Qualifying Subdivision</b>	<b>Consolidated State Allocation</b>
MI115	Hazel Park City, Michigan	0.0425097355%
MI116	Highland Charter Township, Michigan	0.0169953269%
MI117	Highland Park City, Michigan	0.0226020911%
MI118	Hillsdale County, Michigan	0.4179676993%
MI119	Holland Charter Township, Michigan	0.0168424444%
MI120	Holland City, Michigan	0.0955964916%
MI121	Holly Township, Michigan	0.0023667091%
MI122	Houghton County, Michigan	0.2492719347%
MI123	Huron Charter Township, Michigan	0.0404726791%
MI124	Huron County, Michigan	0.1691383539%
MI125	Independence Charter Township, Michigan	0.0476500991%
MI126	Ingham County, Michigan	2.3910799665%
MI127	Inkster City, Michigan	0.0963789326%
MI128	Ionia City, Michigan	0.0259372614%
MI129	Ionia County, Michigan	0.5298085345%
MI130	Iosco County, Michigan	0.3597971837%
MI131	Iron County, Michigan	0.1234778574%
MI132	Iron Mountain City, Michigan	0.0102890396%
MI133	Isabella County, Michigan	0.6406627159%
MI134	Jackson City, Michigan	0.1975960490%
MI135	Jackson County, Michigan	0.6266962818%
MI136	Kalamazoo Charter Township, Michigan	0.0300335110%
MI137	Kalamazoo City, Michigan	0.2186435127%
MI138	Kalamazoo County, Michigan	2.1433241424%
MI139	Kalkaska County, Michigan	0.0950485976%
MI140	Kent County, Michigan	3.0032910409%
MI141	Kentwood City, Michigan	0.0821691991%
MI142	Keweenaw County, Michigan	0.0039070602%
MI143	Lake County, Michigan	0.0815750583%
MI144	Lansing City, Michigan	0.6157258774%
MI145	Lapeer County, Michigan	0.4570551035%
MI146	Leelanau County, Michigan	0.1385869050%
MI147	Lenawee County, Michigan	0.8823790089%
MI148	Lenox Township, Michigan	0.0064611477%
MI149	Leoni Township, Michigan	0.0052492697%
MI150	Lincoln Charter Township, Michigan	0.0103038346%
MI151	Lincoln Park City, Michigan	0.0917234908%
MI152	Livingston County, Michigan	1.4441655813%
MI153	Livonia City, Michigan	0.4479739512%
MI154	Luce County, Michigan	0.0715137120%
MI155	Lyon Charter Township, Michigan	0.0034804545%
MI156	Mackinac County, Michigan	0.0525087280%
MI157	Macomb County, Michigan	8.9600697690%

State ID	Qualifying Subdivision	Consolidated State Allocation
MI158	Macomb Township, Michigan	0.0624612667%
MI159	Madison Heights City, Michigan	0.0833167256%
MI160	Manistee County, Michigan	0.3495467119%
MI161	Marion Township, Livingston County, Michigan	0.0001148028%
MI162	Marquette City, Michigan	0.0180973752%
MI163	Marquette County, Michigan	0.6035272233%
MI164	Mason County, Michigan	0.2785769407%
MI165	Mecosta County, Michigan	0.1917457546%
MI166	Melvindale City, Michigan	0.0300027854%
MI167	Menominee County, Michigan	0.0912256468%
MI168	Meridian Charter Township, Michigan	0.0408752583%
MI169	Midland City, Michigan	0.1745254871%
MI170	Midland County, Michigan	0.3108652798%
MI171	Milford Charter Township, Michigan	0.0037106999%
MI172	Missaukee County, Michigan	0.0578937210%
MI173	Monitor Charter Township, Michigan	0.0025502597%
MI174	Monroe Charter Township, Michigan	0.0069121111%
MI175	Monroe City, Michigan	0.1213473624%
MI176	Monroe County, Michigan	1.7767045087%
MI177	Montcalm County, Michigan	0.6957831869%
MI178	Montmorency County, Michigan	0.0985847841%
MI179	Mount Clemens City, Michigan	0.0290390165%
MI180	Mount Morris Charter Township, Michigan	0.0143743799%
MI181	Mount Pleasant City, Michigan	0.0206549613%
MI182	Mundy Charter Township, Michigan	0.0087055516%
MI183	Muskegon Charter Township, Michigan	0.0208333463%
MI184	Muskegon City, Michigan	0.1009248080%
MI185	Muskegon County, Michigan	1.9100367830%
MI186	Muskegon Heights City, Michigan	0.0288916451%
MI187	New Baltimore City, Michigan	0.0277364435%
MI188	Newaygo County, Michigan	0.5231811022%
MI189	Niles City, Michigan	0.0336753397%
MI190	Niles Township, Michigan	0.0124323128%
MI191	Northville Charter Township, Michigan	0.0937410207%
MI192	Norton Shores City, Michigan	0.0405173975%
MI193	Novi City, Michigan	0.0846232347%
MI194	Oak Park City, Michigan	0.0599120079%
MI195	Oakland Charter Township, Michigan	0.0158387451%
MI196	Oakland County, Michigan	6.0626269110%

<b>State ID</b>	<b>Qualifying Subdivision</b>	<b>Consolidated State Allocation</b>
MI197	Oceana County, Michigan	0.2437641356%
MI198	Oceola Township, Michigan	0.0002087325%
MI199	Ogemaw County, Michigan	0.6231250992%
MI200	Ontonagon County, Michigan	0.0564870701%
MI201	Orion Charter Township, Michigan	0.0279774995%
MI202	Osceola County, Michigan	0.2155121164%
MI203	Oscoda County, Michigan	0.0566748663%
MI204	Oshtemo Charter Township, Michigan	0.0071811704%
MI205	Otsego County, Michigan	0.3179204956%
MI206	Ottawa County, Michigan	0.8561297014%
MI207	Owosso City, Michigan	0.0346613348%
MI208	Oxford Charter Township, Michigan	0.0127384634%
MI209	Park Township, Ottawa County, Michigan	0.0040071188%
MI210	Pittsfield Charter Township, Michigan	0.0274648128%
MI211	Plainfield Charter Township, Michigan	0.0085009554%
MI212	Plymouth Charter Township, Michigan	0.0357383127%
MI213	Pontiac City, Michigan	0.3248498872%
MI214	Port Huron Charter Township, Michigan	0.0083327500%
MI215	Port Huron City, Michigan	0.1504374166%
MI216	Portage City, Michigan	0.0567022991%
MI217	Presque Isle County, Michigan	0.1629846266%
MI218	Redford Charter Township, Michigan	0.1223763279%
MI219	Riverview City, Michigan	0.0278625766%
MI220	Rochester City, Michigan	0.0230459632%
MI221	Rochester Hills City, Michigan	0.0390185719%
MI222	Romulus City, Michigan	0.1043054243%
MI223	Roscommon County, Michigan	0.4301835283%
MI224	Roseville City, Michigan	0.2467127304%
MI225	Royal Oak City, Michigan	0.1498737243%
MI226	Saginaw Charter Township, Michigan	0.0399524841%
MI227	Saginaw City, Michigan	0.2486892685%
MI228	Saginaw County, Michigan	1.8697499899%
MI229	Sanilac County, Michigan	0.3884583961%
MI230	Sault Ste. Marie City, Michigan	0.1102861372%
MI231	Schoolcraft County, Michigan	0.0455825815%
MI232	Scio Charter Township, Michigan	0.0029747576%
MI233	Shelby Charter Township, Michigan	0.2924370238%
MI234	Shiawassee County, Michigan	0.8126038392%

<b>State ID</b>	<b>Qualifying Subdivision</b>	<b>Consolidated State Allocation</b>
MI235	South Lyon City, Michigan	0.0149498906%
MI236	Southfield City, Michigan	0.2271237501%
MI237	Southfield Township, Michigan	0.0000642545%
MI238	Southgate City, Michigan	0.0512897499%
MI239	Spring Lake Township, Michigan	0.0060017466%
MI240	Springfield Charter Township, Michigan	0.0025808909%
MI241	St Clair County, Michigan	2.2355263751%
MI242	St Joseph County, Michigan	0.2462634133%
MI243	St. Clair Shores City, Michigan	0.1962330188%
MI244	Sterling Heights City, Michigan	1.0160154348%
MI245	Sturgis City, Michigan	0.0345993898%
MI246	Summit Township, Jackson County, Michigan	0.0084993840%
MI247	Superior Charter Township, Michigan	0.0069991428%
MI248	Taylor City, Michigan	0.2173451175%
MI249	Texas Charter Township, Michigan	0.0030056684%
MI250	Thomas Township, Michigan	0.0073384407%
MI251	Traverse City, Michigan	0.0694748526%
MI252	Trenton City, Michigan	0.0278175688%
MI253	Troy City, Michigan	0.1362571155%
MI254	Tuscola County, Michigan	0.4964108264%
MI255	Tyrone Township, Livingston County, Michigan	0.0055627194%
MI256	Union Charter Township, Michigan	0.0000295731%
MI257	Van Buren Charter Township, Michigan	0.0769291242%
MI258	Van Buren County, Michigan	0.4404295489%
MI259	Vienna Charter Township, Genesee County, Michigan	0.0049907472%
MI260	Walker City, Michigan	0.0333201255%
MI261	Warren City, Michigan	1.2684334598%
MI262	Washington Township, Macomb County, Michigan	0.0466960473%
MI263	Washtenaw County, Michigan	2.6615283392%
MI264	Waterford Charter Township, Michigan	0.1262119884%
MI265	Wayne City, Michigan	0.0938477408%
MI266	Wayne County, Michigan	11.4087490300%
MI267	West Bloomfield Charter Township, Michigan	0.1514104788%
MI268	Westland City, Michigan	0.3653115305%
MI269	Wexford County, Michigan	0.3345380363%
MI270	White Lake Charter Township, Michigan	0.0337978902%
MI271	Wixom City, Michigan	0.0213271541%



<b>State ID</b>	<b>Qualifying Subdivision</b>	<b>Consolidated State Allocation</b>
MI272	Woodhaven City, Michigan	0.0330180645%
MI273	Wyandotte City, Michigan	0.0563902282%
MI274	Wyoming City, Michigan	0.1474722212%
MI275	Ypsilanti Charter Township, Michigan	0.0334144094%
MI276	Ypsilanti City, Michigan	0.0518771364%
MI277	Zeeland Charter Township, Michigan	0.0035509487%

<b>State ID</b>	<b>Qualifying Subdivision</b>	<b>Consolidated State Allocation</b>
MN1	Aitkin County, Minnesota	0.5760578506%
MN4	Andover City, Minnesota	0.1364919451%
MN6	Anoka County, Minnesota	5.0386504681%
MN7	Apple Valley City, Minnesota	0.2990817345%
MN10	Becker County, Minnesota	0.6619330684%
MN11	Beltrami County, Minnesota	0.7640787093%
MN13	Benton County, Minnesota	0.6440948102%
MN15	Big Stone County, Minnesota	0.1194868775%
MN16	Blaine City, Minnesota	0.4249516913%
MN17	Bloomington City, Minnesota	0.4900195550%
MN18	Blue Earth County, Minnesota	0.6635420705%
MN20	Brooklyn Center City, Minnesota	0.1413853902%
MN21	Brooklyn Park City, Minnesota	0.2804136235%
MN22	Brown County, Minnesota	0.3325325416%
MN24	Burnsville City, Minnesota	0.5135361297%
MN25	Carlton County, Minnesota	0.9839591749%
MN26	Carver County, Minnesota	1.1452829660%
MN27	Cass County, Minnesota	0.8895681513%
MN31	Chippewa County, Minnesota	0.2092611794%
MN32	Chisago County, Minnesota	0.9950193750%
MN33	Clay County, Minnesota	0.9428475282%
MN34	Clearwater County, Minnesota	0.1858592043%
MN37	Cook County, Minnesota	0.1074594960%
MN38	Coon Rapids City, Minnesota	0.5772642445%
MN39	Cottage Grove City, Minnesota	0.2810994719%
MN40	Cottonwood County, Minnesota	0.1739065270%
MN41	Crow Wing County, Minnesota	1.1394859175%
MN43	Dakota County, Minnesota	4.4207140603%
MN44	Dodge County, Minnesota	0.2213963258%
MN45	Douglas County, Minnesota	0.6021779472%
MN46	Duluth City, Minnesota	1.1502115380%
MN47	Eagan City, Minnesota	0.3657951576%
MN49	Eden Prairie City, Minnesota	0.2552171573%
MN50	Edina City, Minnesota	0.1973054822%
MN54	Faribault County, Minnesota	0.2169409335%
MN57	Fillmore County, Minnesota	0.2329591105%
MN59	Freeborn County, Minnesota	0.3507169824%
MN62	Goodhue County, Minnesota	0.5616542387%
MN64	Grant County, Minnesota	0.0764556498%
MN67	Hennepin County, Minnesota	19.0624622262%
MN70	Houston County, Minnesota	0.3099019273%
MN71	Hubbard County, Minnesota	0.4582368775%
MN74	Inver Grove Heights City, Minnesota	0.2193400520%
MN75	Isanti County, Minnesota	0.7712992708%
MN76	Itasca County, Minnesota	1.1406408131%
MN77	Jackson County, Minnesota	0.1408950444%
MN78	Kanabec County, Minnesota	0.3078966750%
MN79	Kandiyohi County, Minnesota	0.1581167542%

<b>State ID</b>	<b>Qualifying Subdivision</b>	<b>Consolidated State Allocation</b>
MN80	Kittson County, Minnesota	0.0812834506%
MN81	Koochiching County, Minnesota	0.2612581866%
MN82	Lac Qui Parle County, Minnesota	0.0985665133%
MN83	Lake County, Minnesota	0.1827750321%
MN84	Lake of the Woods County, Minnesota	0.1123105028%
MN85	Lakeville City, Minnesota	0.2822249627%
MN86	Le Sueur County, Minnesota	0.3225703347%
MN87	Lincoln County, Minnesota	0.1091919984%
MN90	Lyon County, Minnesota	0.2935118186%
MN91	Mahnomen County, Minnesota	0.1416417688%
MN92	Mankato City, Minnesota	0.3698584321%
MN93	Maple Grove City, Minnesota	0.1814019047%
MN94	Maplewood City, Minnesota	0.1875101678%
MN96	Marshall County, Minnesota	0.1296352091%
MN97	Martin County, Minnesota	0.2543064014%
MN98	McLeod County, Minnesota	0.1247104518%
MN99	Meeker County, Minnesota	0.3744031515%
MN101	Mille Lacs County, Minnesota	0.9301506696%
MN102	Minneapolis City, Minnesota	4.8777618689%
MN103	Minnetonka City, Minnesota	0.1967231071%
MN105	Moorhead City, Minnesota	0.4337377038%
MN106	Morrison County, Minnesota	0.7178981419%
MN108	Mower County, Minnesota	0.5801769149%
MN109	Murray County, Minnesota	0.1348775389%
MN113	Nicollet County, Minnesota	0.1572381053%
MN114	Nobles County, Minnesota	0.1562005112%
MN115	Norman County, Minnesota	0.1087596675%
MN118	North St. Paul City, Minnesota	0.0575844069%
MN121	Olmsted County, Minnesota	1.9236715095%
MN123	Otter Tail County, Minnesota	0.8336175419%
MN125	Pennington County, Minnesota	0.3082576395%
MN126	Pine County, Minnesota	0.5671222707%
MN127	Pipestone County, Minnesota	0.1535154503%
MN128	Plymouth City, Minnesota	0.1762541473%
MN129	Polk County, Minnesota	0.8654291474%
MN130	Pope County, Minnesota	0.1870129873%
MN132	Proctor City, Minnesota	0.0214374128%
MN134	Ramsey County, Minnesota	7.1081424150%
MN135	Red Lake County, Minnesota	0.0532649128%
MN137	Redwood County, Minnesota	0.2809842367%
MN138	Renville County, Minnesota	0.2706888807%
MN139	Rice County, Minnesota	0.2674764398%
MN140	Richfield City, Minnesota	0.2534018444%
MN142	Rochester City, Minnesota	0.7363082849%
MN143	Rock County, Minnesota	0.2043437336%
MN145	Roseau County, Minnesota	0.2517872793%
MN147	Roseville City, Minnesota	0.1721905549%
MN150	Savage City, Minnesota	0.1883576635%

<b>State ID</b>	<b>Qualifying Subdivision</b>	<b>Consolidated State Allocation</b>
MN151	Scott County, Minnesota	1.3274301646%
MN152	Shakopee City, Minnesota	0.2879873611%
MN153	Sherburne County, Minnesota	1.2543449472%
MN155	Sibley County, Minnesota	0.2393480708%
MN157	St Louis County, Minnesota	4.7407767170%
MN158	St. Cloud City, Minnesota	0.7330089009%
MN159	St. Louis Park City, Minnesota	0.1476314588%
MN161	St. Paul City, Minnesota	3.7475206798%
MN163	Stearns County, Minnesota	2.4158085321%
MN164	Steele County, Minnesota	0.3969975263%
MN165	Stevens County, Minnesota	0.1439474275%
MN167	Swift County, Minnesota	0.1344167568%
MN168	Todd County, Minnesota	0.4180909817%
MN169	Traverse County, Minnesota	0.0903964134%
MN172	Wabasha County, Minnesota	0.3103038997%
MN174	Wadena County, Minnesota	0.2644094337%
MN175	Waseca County, Minnesota	0.2857912156%
MN176	Washington County, Minnesota	3.0852862513%
MN177	Watsonwan County, Minnesota	0.1475626356%
MN181	Wilkin County, Minnesota	0.0937962507%
MN184	Winona County, Minnesota	0.7755267356%
MN185	Woodbury City, Minnesota	0.4677270172%
MN187	Wright County, Minnesota	1.6985269385%
MN188	Yellow Medicine County, Minnesota	0.1742264836%

<b>State ID</b>	<b>Qualifying Subdivision</b>	<b>Consolidated State Allocation</b>
MS1	Adams County, Mississippi	0.8956930256%
MS2	Alcorn County, Mississippi	0.0576362452%
MS3	Amite County, Mississippi	0.2746164929%
MS4	Amory City, Mississippi	0.2116793450%
MS5	Arcola Town, Mississippi	0.0010556367%
MS6	Attala County, Mississippi	0.4297756502%
MS7	Bay St. Louis City, Mississippi	0.0311287683%
MS8	Benton County, Mississippi	0.1960984974%
MS9	Biloxi City, Mississippi	0.6645430129%
MS10	Bolivar County, Mississippi	0.5038616841%
MS11	Brandon City, Mississippi	0.5570720591%
MS12	Brookhaven City, Mississippi	0.4683584117%
MS13	Byram City, Mississippi	0.0546025247%
MS14	Caledonia Town, Mississippi	0.0029950314%
MS15	Calhoun County, Mississippi	0.4153642017%
MS16	Canton City, Mississippi	0.3608383968%
MS17	Carroll County, Mississippi	0.2031873312%
MS18	Charleston City, Mississippi	0.0470339459%
MS19	Chickasaw County, Mississippi	0.5109289507%
MS21	Claiborne County, Mississippi	0.1646839236%
MS22	Clarke County, Mississippi	0.5114179153%
MS23	Clarksdale City, Mississippi	0.2773833408%
MS24	Clay County, Mississippi	0.1860006383%
MS25	Cleveland City, Mississippi	0.1374693414%
MS26	Clinton City, Mississippi	0.3236377422%
MS27	Coahoma County, Mississippi	0.4236538797%
MS28	Columbia City, Mississippi	0.1695070569%
MS29	Columbus City, Mississippi	0.7040334045%
MS30	Copiah County, Mississippi	0.7218083365%
MS31	Corinth City, Mississippi	1.5766265587%
MS32	Covington County, Mississippi	0.6154970684%
MS33	Desoto County, Mississippi	2.2451071357%
MS34	Diamondhead City, Mississippi	0.0001700675%
MS35	D'Iberville City, Mississippi	0.0448052883%
MS36	Forrest County, Mississippi	3.0519047573%
MS37	Franklin County, Mississippi	0.2573415560%
MS38	Gautier City, Mississippi	0.1317718341%
MS39	George County, Mississippi	1.0370803395%
MS40	Greene County, Mississippi	0.2945486312%
MS41	Greenville City, Mississippi	0.0840582768%
MS42	Greenwood City, Mississippi	0.5924200813%
MS43	Grenada City, Mississippi	0.0559331010%
MS44	Grenada County, Mississippi	0.5257141196%
MS45	Gulfport City, Mississippi	8.3397025495%
MS46	Hancock County, Mississippi	2.4053819819%
MS47	Harrison County, Mississippi	1.2833704733%
MS48	Hattiesburg City, Mississippi	0.3234604308%
MS49	Hernando City, Mississippi	0.4422243258%
MS50	Hinds County, Mississippi	2.0886225058%

State ID	Qualifying Subdivision	Consolidated State Allocation
MS51	Holly Springs City, Mississippi	0.1628357363%
MS52	Holmes County, Mississippi	0.3324473362%
MS53	Horn Lake City, Mississippi	0.6520350689%
MS54	Humphreys County, Mississippi	0.1373820850%
MS55	Indianola City, Mississippi	0.0232047435%
MS56	Issaquena County, Mississippi	0.0175702913%
MS57	Itawamba County, Mississippi	1.0517575083%
MS58	Iuka City, Mississippi	0.2854580062%
MS59	Jackson City, Mississippi	2.6937777267%
MS60	Jackson County, Mississippi	7.6559251195%
MS61	Jasper County, Mississippi	0.3922495132%
MS62	Jefferson County, Mississippi	0.0985248779%
MS63	Jefferson Davis County, Mississippi	0.3514408929%
MS64	Jones County, Mississippi	2.2234728410%
MS65	Jonestown, Mississippi	0.0093341195%
MS66	Kemper County, Mississippi	0.2223493091%
MS67	Kosciusko City, Mississippi	0.0408594923%
MS68	Lafayette County, Mississippi	0.7049370835%
MS69	Lamar County, Mississippi	1.3105353358%
MS70	Lauderdale County, Mississippi	1.4707252306%
MS71	Laurel City, Mississippi	0.1485722943%
MS72	Lawrence County, Mississippi	0.3428558606%
MS73	Leake County, Mississippi	0.5798006796%
MS74	Leakesville Town, Mississippi	0.0098357610%
MS75	Lee County, Mississippi	1.4759031513%
MS76	Leflore County, Mississippi	0.1018315625%
MS77	Lincoln County, Mississippi	0.5740717271%
MS78	Long Beach City, Mississippi	0.1390600402%
MS79	Lowndes County, Mississippi	0.9390202250%
MS80	Lumberton City, Mississippi	0.0397836057%
MS81	Madison City, Mississippi	0.5726048335%
MS82	Madison County, Mississippi	1.0788558585%
MS83	Marion County, Mississippi	1.6274197695%
MS84	Marshall County, Mississippi	0.6280998419%
MS85	McComb City, Mississippi	1.1131798538%
MS86	McLain Town, Mississippi	0.0044584678%
MS87	Meridian City, Mississippi	1.1164172272%
MS88	Monroe County, Mississippi	0.8130759595%
MS90	Morton City, Mississippi	0.0606772097%
MS91	Moss Point City, Mississippi	0.0032841297%
MS92	Mound Bayou City, Mississippi	0.0140956794%
MS93	Natchez City, Mississippi	0.1092519702%
MS94	Neshoba County, Mississippi	1.0186206925%
MS95	Nettleton City, Mississippi	0.0307845175%
MS96	New Albany City, Mississippi	0.2729319523%
MS97	Newton County, Mississippi	0.5457847155%
MS98	Noxubee County, Mississippi	0.1848315685%
MS99	Ocean Springs City, Mississippi	0.1196690556%

<b>State ID</b>	<b>Qualifying Subdivision</b>	<b>Consolidated State Allocation</b>
MS100	Oktibbeha County, Mississippi	0.7876142411%
MS101	Olive Branch City, Mississippi	1.0910656493%
MS102	Oxford City, Mississippi	0.6004720270%
MS103	Panola County, Mississippi	1.1256622795%
MS104	Pascagoula City, Mississippi	0.2495759096%
MS105	Pearl City, Mississippi	1.1956946818%
MS106	Pearl River County, Mississippi	3.0542096408%
MS107	Perry County, Mississippi	0.3691053552%
MS108	Petal City, Mississippi	0.0271880761%
MS109	Philadelphia City, Mississippi	0.1154094664%
MS110	Picayune City, Mississippi	0.5891117503%
MS111	Pike County, Mississippi	0.1094837756%
MS112	Pontotoc County, Mississippi	1.1485245831%
MS113	Prentiss County, Mississippi	0.7977710394%
MS114	Quitman City, Mississippi	0.0879535299%
MS115	Quitman County, Mississippi	0.2137706975%
MS116	Rankin County, Mississippi	3.4671179892%
MS117	Ridgeland City, Mississippi	0.7137364699%
MS118	Scott County, Mississippi	0.6318707959%
MS119	Shannon Town, Mississippi	0.0293681665%
MS121	Shubuta Town, Mississippi	0.0061495937%
MS122	Simpson County, Mississippi	0.9197186369%
MS123	Smith County, Mississippi	0.3871907879%
MS124	Southaven City, Mississippi	1.5563837550%
MS125	Starkville City, Mississippi	0.1006690780%
MS126	Stone County, Mississippi	0.5647624674%
MS127	Summit Town, Mississippi	0.0051138779%
MS128	Sunflower County, Mississippi	0.4655797100%
MS129	Tallahatchie County, Mississippi	0.2608094178%
MS130	Tate County, Mississippi	1.1559202957%
MS131	Tippah County, Mississippi	0.6673123304%
MS132	Tishomingo County, Mississippi	1.3186009463%
MS133	Tunica County, Mississippi	0.1788884264%
MS134	Tupelo City, Mississippi	1.4776375761%
MS135	Union County, Mississippi	0.4956551465%
MS136	Verona City, Mississippi	0.0613981442%
MS137	Vicksburg City, Mississippi	0.7338152977%
MS138	Walthall County, Mississippi	0.4949654924%
MS139	Warren County, Mississippi	0.5605232929%
MS140	Washington County, Mississippi	0.9202227479%
MS141	Wayne County, Mississippi	0.9416871398%
MS142	Waynesboro City, Mississippi	0.0134634829%
MS143	Webb Town, Mississippi	0.0120400527%
MS145	West Point City, Mississippi	0.2116459242%
MS146	Wiggins City, Mississippi	0.1726599728%
MS148	Winston County, Mississippi	0.5339853585%
MS149	Yalobusha County, Mississippi	0.2986570860%
MS150	Yazoo City, Mississippi	0.2540246640%
MS151	Yazoo County, Mississippi	0.4224067732%

State ID	Qualifying Subdivision	Consolidated State Allocation
MO1	Adair County, Missouri	Allocations in Missouri will be made in accordance with the Memorandum of Understanding Between the State of Missouri and its Political Subdivisions on Proceeds Relating to the Settlement of Opioid Litigation and with the ancillary Memorandum of Understanding Between the Litigating Subdivisions of the State of Missouri.
MO2	Andrew County, Missouri	
MO3	Arnold City, Missouri	
MO4	Atchison County, Missouri	
MO5	Audrain County, Missouri	
MO6	Ballwin City, Missouri	
MO7	Barry County, Missouri	
MO8	Barton County, Missouri	
MO9	Bates County, Missouri	
MO10	Bellefontaine Neighbors City, Missouri	
MO11	Belton City, Missouri	
MO12	Benton County, Missouri	
MO13	Blue Springs City, Missouri	
MO14	Bolivar City, Missouri	
MO15	Bollinger County, Missouri	
MO16	Boone County, Missouri	
MO17	Branson City, Missouri	
MO18	Bridgeton City, Missouri	
MO19	Buchanan County, Missouri	
MO20	Butler County, Missouri	
MO21	Caldwell County, Missouri	
MO22	Callaway County, Missouri	
MO23	Camden County, Missouri	
MO24	Cape Girardeau City, Missouri	
MO25	Cape Girardeau County, Missouri	
MO26	Carroll County, Missouri	
MO27	Carter County, Missouri	
MO28	Carthage City, Missouri	
MO29	Cass County, Missouri	
MO30	Cedar County, Missouri	
MO31	Chariton County, Missouri	
MO32	Chesterfield City, Missouri	
MO33	Christian County, Missouri	
MO34	Clark County, Missouri	
MO35	Clay County, Missouri	
MO36	Clayton City, Missouri	
MO37	Clinton County, Missouri	
MO38	Cole County, Missouri	
MO39	Columbia City, Missouri	
MO40	Cooper County, Missouri	
MO41	Crawford County, Missouri	
MO42	Crestwood City, Missouri	
MO43	Creve Coeur City, Missouri	
MO44	Dade County, Missouri	
MO45	Dallas County, Missouri	
MO46	Dardenne Prairie City, Missouri	
MO47	Daviess County, Missouri	
MO48	De Kalb County, Missouri	



State ID	Qualifying Subdivision	Consolidated State Allocation
MO49	Dent County, Missouri	Allocations in Missouri will be made in accordance with the Memorandum of Understanding Between the State of Missouri and its Political Subdivisions on Proceeds Relating to the Settlement of Opioid Litigation and with the ancillary Memorandum of Understanding Between the Litigating Subdivisions of the State of Missouri.
MO50	Douglas County, Missouri	
MO51	Dunklin County, Missouri	
MO52	Eureka City, Missouri	
MO53	Excelsior Springs City, Missouri	
MO54	Farmington City, Missouri	
MO55	Ferguson City, Missouri	
MO56	Festus City, Missouri	
MO57	Florissant City, Missouri	
MO58	Franklin County, Missouri	
MO59	Fulton City, Missouri	
MO60	Gasconade County, Missouri	
MO61	Gentry County, Missouri	
MO62	Gladstone City, Missouri	
MO63	Grain Valley City, Missouri	
MO64	Grandview City, Missouri	
MO65	Greene County, Missouri	
MO66	Grundy County, Missouri	
MO67	Hannibal City, Missouri	
MO68	Harrison County, Missouri	
MO69	Harrisonville City, Missouri	
MO70	Hazelwood City, Missouri	
MO71	Henry County, Missouri	
MO72	Hickory County, Missouri	
MO73	Holt County, Missouri	
MO74	Howard County, Missouri	
MO75	Howell County, Missouri	
MO76	Independence City, Missouri	
MO77	Iron County, Missouri	
MO78	Jackson City, Missouri	
MO79	Jackson County, Missouri	
MO80	Jasper County, Missouri	
MO81	Jefferson City, Missouri	
MO82	Jefferson County, Missouri	
MO83	Jennings City, Missouri	
MO84	Johnson County, Missouri	
MO85	Joplin City, Missouri	
MO86	Kansas City, Missouri	
MO87	Kearney City, Missouri	
MO88	Kennett City, Missouri	
MO89	Kirksville City, Missouri	
MO90	Kirkwood City, Missouri	
MO91	Knox County, Missouri	
MO92	Laclede County, Missouri	
MO93	Lafayette County, Missouri	
MO94	Lake St. Louis City, Missouri	
MO95	Lawrence County, Missouri	
MO96	Lebanon City, Missouri	
MO97	Lee's Summit City, Missouri	

<b>State ID</b>	<b>Qualifying Subdivision</b>	<b>Consolidated State Allocation</b>
MO98	Lewis County, Missouri	Allocations in Missouri will be made in accordance with the Memorandum of Understanding Between the State of Missouri and its Political Subdivisions on Proceeds Relating to the Settlement of Opioid Litigation and with the ancillary Memorandum of Understanding Between the Litigating Subdivisions of the State of Missouri.
MO99	Liberty City, Missouri	
MO100	Lincoln County, Missouri	
MO101	Linn County, Missouri	
MO102	Livingston County, Missouri	
MO103	Macon County, Missouri	
MO104	Madison County, Missouri	
MO105	Manchester City, Missouri	
MO106	Maries County, Missouri	
MO107	Marion County, Missouri	
MO108	Marshall City, Missouri	
MO109	Maryland Heights City, Missouri	
MO110	Maryville City, Missouri	
MO111	McDonald County, Missouri	
MO112	Mercer County, Missouri	
MO113	Mexico City, Missouri	
MO114	Miller County, Missouri	
MO115	Mississippi County, Missouri	
MO116	Moberly City, Missouri	
MO117	Moniteau County, Missouri	
MO118	Monroe County, Missouri	
MO119	Montgomery County, Missouri	
MO120	Morgan County, Missouri	
MO121	Neosho City, Missouri	
MO122	New Madrid County, Missouri	
MO123	Newton County, Missouri	
MO124	Nixa City, Missouri	
MO125	Nodaway County, Missouri	
MO126	O'Fallon City, Missouri	
MO127	Oregon County, Missouri	
MO128	Osage County, Missouri	
MO129	Overland City, Missouri	
MO130	Ozark City, Missouri	
MO131	Ozark County, Missouri	
MO132	Pemiscot County, Missouri	
MO133	Perry County, Missouri	
MO134	Pettis County, Missouri	
MO135	Phelps County, Missouri	
MO136	Pike County, Missouri	
MO137	Platte County, Missouri	
MO138	Polk County, Missouri	
MO139	Poplar Bluff City, Missouri	
MO140	Pulaski County, Missouri	
MO141	Putnam County, Missouri	
MO142	Ralls County, Missouri	
MO143	Randolph County, Missouri	
MO144	Ray County, Missouri	
MO145	Raymore City, Missouri	
MO146	Raytown City, Missouri	

<b>State ID</b>	<b>Qualifying Subdivision</b>	<b>Consolidated State Allocation</b>
MO147	Republic City, Missouri	Allocations in Missouri will be made in accordance with the Memorandum of Understanding Between the State of Missouri and its Political Subdivisions on Proceeds Relating to the Settlement of Opioid Litigation and with the ancillary Memorandum of Understanding Between the Litigating Subdivisions of the State of Missouri.
MO148	Reynolds County, Missouri	
MO149	Ripley County, Missouri	
MO150	Rolla City, Missouri	
MO151	Saline County, Missouri	
MO152	Schuyler County, Missouri	
MO153	Scotland County, Missouri	
MO154	Scott County, Missouri	
MO155	Sedalia City, Missouri	
MO156	Shannon County, Missouri	
MO157	Shelby County, Missouri	
MO158	Sikeston City, Missouri	
MO159	Smithville City, Missouri	
MO160	Springfield City, Missouri	
MO161	St Charles County, Missouri	
MO162	St Clair County, Missouri	
MO163	St Francois County, Missouri	
MO164	St Louis County, Missouri	
MO165	St. Ann City, Missouri	
MO166	St. Charles City, Missouri	
MO167	St. Joseph City, Missouri	
MO168	St. Louis City, Missouri	
MO169	St. Peters City, Missouri	
MO170	Ste Genevieve County, Missouri	
MO171	Stoddard County, Missouri	
MO172	Stone County, Missouri	
MO173	Sullivan County, Missouri	
MO174	Taney County, Missouri	
MO175	Texas County, Missouri	
MO176	Town and Country City, Missouri	
MO177	Troy City, Missouri	
MO178	Union City, Missouri	
MO179	University City, Missouri	
MO180	Vernon County, Missouri	
MO181	Warren County, Missouri	
MO182	Warrensburg City, Missouri	
MO183	Washington City, Missouri	
MO184	Washington County, Missouri	
MO185	Wayne County, Missouri	
MO186	Webb City, Missouri	
MO187	Webster County, Missouri	
MO188	Webster Groves City, Missouri	
MO189	Wentzville City, Missouri	
MO190	West Plains City, Missouri	
MO191	Wildwood City, Missouri	
MO192	Worth County, Missouri	
MO193	Wright County, Missouri	
MO194	Northeast Ambulance and Fire Protection District, Missouri	

<b>State ID</b>	<b>Qualifying Subdivision</b>	<b>Consolidated State Allocation</b>
MO195	Kinloch Fire Protection District, Missouri	Allocations in Missouri will be made in accordance with the Memorandum of Understanding Between the State of Missouri and its Political Subdivisions on Proceeds Relating to the Settlement of Opioid Litigation and with the ancillary Memorandum of Understanding Between the Litigating Subdivisions of the State of Missouri.
MO196	Citizens Memorial Hospital District D/B/A Citizens Memorial Hospital, Missouri	

State ID	Qualifying Subdivision	Consolidated State Allocation
MT1	Anaconda-Deer Lodge County, Montana	1.4480190514%
MT2	Beaverhead County, Montana	0.6841480225%
MT3	Big Horn County, Montana	0.8504903609%
MT4	Billings City, Montana	9.1331142413%
MT5	Blaine County, Montana	0.3691094337%
MT6	Bozeman City, Montana	2.0161886507%
MT7	Broadwater County, Montana	0.4143251264%
MT8	Butte-Silver Bow, Montana	5.6101260434%
MT9	Carbon County, Montana	0.7105360522%
MT10	Carter County, Montana	0.0374679104%
MT11	Cascade County, Montana	3.8993050480%
MT12	Chouteau County, Montana	0.4053063424%
MT13	Custer County, Montana	1.5139056450%
MT14	Daniels County, Montana	0.1787602908%
MT15	Dawson County, Montana	0.7800682133%
MT16	Fallon County, Montana	0.1543582011%
MT17	Fergus County, Montana	0.8667027669%
MT18	Flathead County, Montana	8.0141785369%
MT19	Gallatin County, Montana	4.0205572717%
MT20	Garfield County, Montana	0.0398838599%
MT21	Glacier County, Montana	1.5230709367%
MT22	Golden Valley County, Montana	0.0264303648%
MT23	Granite County, Montana	0.1831398237%
MT24	Great Falls City, Montana	4.3577779784%
MT25	Helena City, Montana	1.7360655042%
MT26	Hill County, Montana	1.8438532922%
MT27	Jefferson County, Montana	0.7770843087%
MT28	Judith Basin County, Montana	0.0614804228%
MT29	Kalispell City, Montana	2.4735432710%
MT30	Lake County, Montana	3.6175099064%
MT31	Lewis and Clark County, Montana	4.9326712334%
MT32	Liberty County, Montana	0.1210395973%
MT33	Lincoln County, Montana	2.1915597624%
MT34	Madison County, Montana	0.5498047673%
MT35	McCone County, Montana	0.0823035394%
MT36	Meagher County, Montana	0.0912086373%
MT37	Mineral County, Montana	0.7546909914%
MT38	Missoula City, Montana	4.4312558575%
MT39	Missoula County, Montana	8.0272833629%
MT40	Musselshell County, Montana	0.3895510594%
MT41	Park County, Montana	2.0831835653%
MT42	Petroleum County, Montana	0.0144742922%
MT43	Phillips County, Montana	0.2085622347%
MT44	Pondera County, Montana	0.4003873948%
MT45	Powder River County, Montana	0.1504386452%
MT46	Powell County, Montana	0.8872723490%
MT47	Prairie County, Montana	0.0572069653%
MT48	Ravalli County, Montana	3.6906819270%

<b>State ID</b>	<b>Qualifying Subdivision</b>	<b>Consolidated State Allocation</b>
MT49	Richland County, Montana	0.7541525281%
MT50	Roosevelt County, Montana	0.8182976782%
MT51	Rosebud County, Montana	0.5641981949%
MT52	Sanders County, Montana	1.0679134558%
MT53	Sheridan County, Montana	0.2700355225%
MT54	Stillwater County, Montana	0.5055604014%
MT55	Sweet Grass County, Montana	0.2836540766%
MT56	Teton County, Montana	0.5735903832%
MT57	Toole County, Montana	0.3258040487%
MT58	Treasure County, Montana	0.0226554138%
MT59	Valley County, Montana	0.5598291268%
MT60	Wheatland County, Montana	0.0720998508%
MT61	Wibaux County, Montana	0.0630373047%
MT62	Yellowstone County, Montana	7.3090889550%

<b>State ID</b>	<b>Qualifying Subdivision</b>	<b>Consolidated State Allocation</b>
NE1	Adams County, Nebraska	0.7130410264%
NE2	Antelope County, Nebraska	0.2406339800%
NE3	Arthur County, Nebraska	0.0110831278%
NE4	Banner County, Nebraska	0.0183674606%
NE5	Beatrice City, Nebraska	0.9248205382%
NE6	Bellevue City, Nebraska	2.4787880023%
NE7	Blaine County, Nebraska	0.0123640997%
NE8	Boone County, Nebraska	0.2533407507%
NE9	Box Butte County, Nebraska	0.7492533620%
NE10	Boyd County, Nebraska	0.0902847433%
NE11	Brown County, Nebraska	0.1375135354%
NE12	Buffalo County, Nebraska	0.9630320332%
NE13	Burt County, Nebraska	0.3365661770%
NE14	Butler County, Nebraska	0.2899805672%
NE15	Cass County, Nebraska	1.2356339344%
NE16	Cedar County, Nebraska	0.3502588009%
NE17	Chase County, Nebraska	0.1707898814%
NE18	Cherry County, Nebraska	0.3082161558%
NE19	Cheyenne County, Nebraska	0.7408263023%
NE20	Clay County, Nebraska	0.1772971991%
NE21	Colfax County, Nebraska	0.2670475913%
NE22	Columbus City, Nebraska	0.7291294061%
NE23	Cuming County, Nebraska	0.4019883978%
NE24	Custer County, Nebraska	0.4848137961%
NE25	Dakota County, Nebraska	0.3940917673%
NE26	Dawes County, Nebraska	0.6577293164%
NE27	Dawson County, Nebraska	0.7540316373%
NE28	Deuel County, Nebraska	0.1500055852%
NE29	Dixon County, Nebraska	0.2144571499%
NE30	Dodge County, Nebraska	1.8317996330%
NE31	Douglas County, Nebraska	14.9119111455%
NE32	Dundy County, Nebraska	0.1513630330%
NE33	Fillmore County, Nebraska	0.3541443667%
NE34	Franklin County, Nebraska	0.1630162987%
NE35	Fremont City, Nebraska	0.1476946393%
NE36	Frontier County, Nebraska	0.0732649260%
NE37	Furnas County, Nebraska	0.2315426581%
NE38	Gage County, Nebraska	0.5390651380%
NE39	Garden County, Nebraska	0.1132118364%
NE40	Garfield County, Nebraska	0.1104479177%
NE41	Gosper County, Nebraska	0.0528581072%
NE42	Grand Island City, Nebraska	1.5052861196%
NE43	Grant County, Nebraska	0.0167075406%
NE44	Greeley County, Nebraska	0.1006996872%
NE45	Hall County, Nebraska	1.3023214397%
NE46	Hamilton County, Nebraska	0.3285553228%
NE47	Harlan County, Nebraska	0.1831157431%
NE48	Hastings City, Nebraska	0.7738158635%
NE49	Hayes County, Nebraska	0.0464208924%

<b>State ID</b>	<b>Qualifying Subdivision</b>	<b>Consolidated State Allocation</b>
NE50	Hitchcock County, Nebraska	0.1428727336%
NE51	Holt County, Nebraska	0.4319086269%
NE52	Hooker County, Nebraska	0.0195391111%
NE53	Howard County, Nebraska	0.3117590505%
NE54	Jefferson County, Nebraska	0.4621587809%
NE55	Johnson County, Nebraska	0.3674281385%
NE56	Kearney City, Nebraska	1.3128662946%
NE57	Kearney County, Nebraska	0.3284087439%
NE58	Keith County, Nebraska	0.5586120928%
NE59	Keya Paha County, Nebraska	0.0207700795%
NE60	Kimball County, Nebraska	0.2074517582%
NE61	Knox County, Nebraska	0.4262180329%
NE62	La Vista City, Nebraska	0.6948539706%
NE63	Lancaster County, Nebraska	7.9530599340%
NE64	Lexington City, Nebraska	0.2672235840%
NE65	Lincoln City, Nebraska	8.9584993437%
NE66	Lincoln County, Nebraska	0.7588461895%
NE67	Logan County, Nebraska	0.0192253637%
NE68	Loup County, Nebraska	0.0163070224%
NE69	Madison County, Nebraska	1.0198085515%
NE70	McPherson County, Nebraska	0.0133651501%
NE71	Merrick County, Nebraska	0.5571149293%
NE72	Morrill County, Nebraska	0.2640807173%
NE73	Nance County, Nebraska	0.1820220392%
NE74	Nemaha County, Nebraska	0.5862140225%
NE75	Norfolk City, Nebraska	0.6855964607%
NE76	North Platte City, Nebraska	1.2668714124%
NE77	Nuckolls County, Nebraska	0.2606241030%
NE78	Omaha City, Nebraska	16.7836032733%
NE79	Otoe County, Nebraska	0.8114537890%
NE80	Papillion City, Nebraska	1.1943452635%
NE81	Pawnee County, Nebraska	0.2449303588%
NE82	Perkins County, Nebraska	0.0938742100%
NE83	Phelps County, Nebraska	0.4453164270%
NE84	Pierce County, Nebraska	0.2791606931%
NE85	Platte County, Nebraska	0.5054632790%
NE86	Polk County, Nebraska	0.2126035890%
NE87	Red Willow County, Nebraska	0.6782282985%
NE88	Richardson County, Nebraska	0.6780640713%
NE89	Rock County, Nebraska	0.0420632348%
NE90	Saline County, Nebraska	0.6431415318%
NE91	Sarpy County, Nebraska	4.1205096407%
NE92	Saunders County, Nebraska	0.9147340487%
NE93	Scotts Bluff County, Nebraska	1.8428925654%
NE94	Scottsbluff City, Nebraska	0.5159537183%
NE95	Seward County, Nebraska	0.7637450614%
NE96	Sheridan County, Nebraska	0.1814092513%
NE97	Sherman County, Nebraska	0.1198260243%
NE98	Sioux County, Nebraska	0.0355730752%



<b>State ID</b>	<b>Qualifying Subdivision</b>	<b>Consolidated State Allocation</b>
NE99	South Sioux City, Nebraska	0.4431368628%
NE100	Stanton County, Nebraska	0.2162062918%
NE101	Thayer County, Nebraska	0.2059575361%
NE102	Thomas County, Nebraska	0.0173570958%
NE103	Thurston County, Nebraska	0.2564159657%
NE104	Valley County, Nebraska	0.3103957199%
NE105	Washington County, Nebraska	0.7878555706%
NE106	Wayne County, Nebraska	0.3510034608%
NE107	Webster County, Nebraska	0.1652355715%
NE108	Wheeler County, Nebraska	0.0210156849%
NE109	York County, Nebraska	0.8321939645%
NE110	Region 1 Behavioral Health Authority, Nebraska	0.0000000000%
NE111	Region II Human Services, Nebraska	0.0000000000%
NE112	Region 3 Behavioral Health Services, Nebraska	0.0000000000%
NE113	Region 4 Behavioral Health System, Nebraska	0.0000000000%
NE114	Region V Systems, Nebraska	0.0000000000%
NE115	Region 6 Behavioral Healthcare, Nebraska	0.0000000000%

<b>State ID</b>	<b>Qualifying Subdivision</b>	<b>Consolidated State Allocation</b>
NV1	Boulder City, Nevada	0.1478660452%
NV2	Carson City, Nevada	1.8146007537%
NV3	Churchill County, Nevada	0.7013051988%
NV4	Clark County, Nevada	66.9248026834%
NV5	Douglas County, Nevada	1.6601462472%
NV7	Elko County, Nevada	1.0825745225%
NV8	Ely City, Nevada	0.0066172807%
NV9	Esmeralda County, Nevada	0.0497291448%
NV10	Eureka County, Nevada	0.1033573623%
NV11	Fernley City, Nevada	0.0144506991%
NV12	Henderson City, Nevada	2.3020643974%
NV13	Humboldt County, Nevada	1.0192724731%
NV14	Lander County, Nevada	0.3627438791%
NV15	Las Vegas City, Nevada	4.7206970773%
NV16	Lincoln County, Nevada	0.2373284219%
NV17	Lyon County, Nevada	1.5721396872%
NV18	Mesquite City, Nevada	0.1465069544%
NV19	Mineral County, Nevada	0.5992930253%
NV20	North Las Vegas City, Nevada	2.4258866892%
NV21	Nye County, Nevada	1.6016841576%
NV22	Pershing County, Nevada	0.3624498791%
NV23	Reno City, Nevada	1.3562863383%
NV24	Sparks City, Nevada	0.4253229218%
NV25	Storey County, Nevada	0.1263908620%
NV26	Washoe County, Nevada	9.1139488828%
NV27	West Wendover City, Nevada	0.0564015794%
NV28	White Pine County, Nevada	1.0458576594%
NV29	Central Lyon Fire Protection District, Nevada	0.0150922618%
NV30	North Lyon Fire Protection District, Nevada	0.0051829150%

<b>State ID</b>	<b>Qualifying Subdivision</b>	<b>Consolidated State Allocation</b>
NH3	Belknap County, New Hampshire	2.868905%
NH4	Belmont Town, New Hampshire	0.530951%
NH5	Berlin City, New Hampshire	0.684196%
NH6	Carroll County, New Hampshire	3.637455%
NH7	Cheshire County, New Hampshire	3.877305%
NH8	Claremont City, New Hampshire	0.940017%
NH9	Concord City, New Hampshire	3.191730%
NH11	Coos County, New Hampshire	1.585665%
NH12	Derry Town, New Hampshire	2.491200%
NH13	Dover City, New Hampshire	2.376792%
NH16	Franklin City, New Hampshire	0.634542%
NH18	Grafton County, New Hampshire	6.614598%
NH21	Hillsborough County, New Hampshire	15.676694%
NH24	Keene City, New Hampshire	1.673068%
NH25	Laconia City, New Hampshire	1.224729%
NH27	Londonderry Town, New Hampshire	1.874806%
NH28	Manchester City, New Hampshire	8.396484%
NH29	Merrimack County, New Hampshire	7.339228%
NH32	Nashua City, New Hampshire	6.629407%
NH36	Rochester City, New Hampshire	2.358716%
NH37	Rockingham County, New Hampshire	18.441209%
NH40	Strafford County, New Hampshire	4.766215%
NH41	Sullivan County, New Hampshire	2.186088%

State ID	Qualifying Subdivision	Consolidated State Allocation
NJ1	Aberdeen Township, New Jersey	0.0797396894%
NJ2	Asbury Park City, New Jersey	0.3916349671%
NJ3	Atlantic City, New Jersey	1.2847690915%
NJ4	Atlantic County, New Jersey	2.8915764045%
NJ5	Barneгат Township, New Jersey	0.1626638814%
NJ6	Bayonne City, New Jersey	0.8502340058%
NJ7	Beachwood Borough, New Jersey	0.0492329228%
NJ8	Belleville Township, New Jersey	0.0872090223%
NJ9	Bellmawr Borough, New Jersey	0.0640989992%
NJ10	Bergen County, New Jersey	4.9446361090%
NJ11	Bergenfield Borough, New Jersey	0.0618076073%
NJ12	Berkeley Heights Township, New Jersey	0.0272673062%
NJ13	Berkeley Township, New Jersey	0.2619731788%
NJ14	Bernards Township, New Jersey	0.0910577073%
NJ15	Bloomfield Township, New Jersey	0.1173874959%
NJ16	Bordentown Township, New Jersey	0.0545891482%
NJ17	Bound Brook Borough, New Jersey	0.0527105023%
NJ18	Branchburg Township, New Jersey	0.0561024563%
NJ19	Brick Township, New Jersey	0.5908193174%
NJ20	Bridgeton City, New Jersey	0.2079614154%
NJ21	Bridgewater Township, New Jersey	0.1828057629%
NJ22	Burlington County, New Jersey	4.4940916659%
NJ23	Burlington Township, New Jersey	0.1157900630%
NJ24	Camden City, New Jersey	1.6603828843%
NJ25	Camden County, New Jersey	6.8741218172%
NJ26	Cape May County, New Jersey	1.2842777540%
NJ27	Carteret Borough, New Jersey	0.1794847100%
NJ28	Cedar Grove Township, New Jersey	0.0187911021%
NJ29	Chatham Township, New Jersey	0.0498541051%
NJ30	Cherry Hill Township, New Jersey	0.3440044947%
NJ31	Cinnaminson Township, New Jersey	0.0701648926%
NJ32	Clark Township, New Jersey	0.0429898704%
NJ33	Cliffside Park Borough, New Jersey	0.1142449150%
NJ34	Clifton City, New Jersey	0.3535258812%
NJ35	Clinton Town, New Jersey	0.0294193343%
NJ36	Clinton Township, New Jersey	0.0799778554%
NJ37	Collingswood Borough, New Jersey	0.1128930571%
NJ38	Cranford Township, New Jersey	0.0684441330%
NJ39	Cumberland County, New Jersey	0.9862828059%
NJ40	Delran Township, New Jersey	0.0837486054%

State ID	Qualifying Subdivision	Consolidated State Allocation
NJ41	Denville Township, New Jersey	0.0795654377%
NJ42	Deptford Township, New Jersey	0.2200095463%
NJ43	Dover Town, New Jersey	0.1186530251%
NJ44	Dumont Borough, New Jersey	0.0403826120%
NJ45	East Brunswick Township, New Jersey	0.0972927881%
NJ46	East Greenwich Township, New Jersey	0.0212104162%
NJ47	East Hanover Township, New Jersey	0.0890156417%
NJ48	East Orange City, New Jersey	1.2844844553%
NJ49	East Windsor Township, New Jersey	0.0422463462%
NJ50	Eatontown Borough, New Jersey	0.0974794194%
NJ51	Edgewater Borough, New Jersey	0.0546948904%
NJ52	Edison Township, New Jersey	2.4018132631%
NJ53	Egg Harbor Township, New Jersey	0.1572891336%
NJ54	Elizabeth City, New Jersey	0.7646308101%
NJ55	Elmwood Park Borough, New Jersey	0.0462435391%
NJ56	Englewood City, New Jersey	0.6429812736%
NJ57	Essex County, New Jersey	1.4898498664%
NJ58	Evesham Township, New Jersey	0.1745115947%
NJ59	Ewing Township, New Jersey	0.0839796907%
NJ60	Fair Lawn Borough, New Jersey	0.0699332916%
NJ61	Fairview Borough, New Jersey	0.0347025484%
NJ62	Florence Township, New Jersey	0.0676007282%
NJ63	Florham Park Borough, New Jersey	0.0674975182%
NJ64	Fort Lee Borough, New Jersey	0.1848366682%
NJ65	Franklin Lakes Borough, New Jersey	0.0273076336%
NJ66	Franklin Township, Gloucester County, New Jersey	0.0870963870%
NJ67	Franklin Township, Somerset County, New Jersey	0.3236022203%
NJ68	Freehold Borough, New Jersey	0.0816675723%
NJ69	Freehold Township, New Jersey	0.1512818556%
NJ70	Galloway Township, New Jersey	0.0846515634%
NJ71	Garfield City, New Jersey	0.0989196224%
NJ72	Glassboro Borough, New Jersey	0.1948186777%
NJ73	Glen Rock Borough, New Jersey	0.0253178060%
NJ74	Gloucester City, New Jersey	0.1325275640%
NJ75	Gloucester County, New Jersey	4.7022029491%
NJ76	Gloucester Township, New Jersey	0.3259502581%
NJ77	Guttenberg Town, New Jersey	0.0382186733%
NJ78	Hackensack City, New Jersey	0.2554139785%
NJ79	Haddon Township, New Jersey	0.0831057121%
NJ80	Haddonfield Borough, New Jersey	0.0710479214%

State ID	Qualifying Subdivision	Consolidated State Allocation
NJ81	Hamilton Township, Atlantic County, New Jersey	0.0939608561%
NJ82	Hamilton Township, Mercer County, New Jersey	0.1394262176%
NJ83	Hammonton Town, New Jersey	0.0463451547%
NJ84	Hanover Township, New Jersey	0.0711651990%
NJ85	Harrison Town, New Jersey	0.2059190684%
NJ86	Harrison Township, New Jersey	0.0478487561%
NJ87	Hasbrouck Heights Borough, New Jersey	0.0360845581%
NJ88	Hawthorne Borough, New Jersey	0.0380122534%
NJ89	Hazlet Township, New Jersey	0.0810519234%
NJ90	Highland Park Borough, New Jersey	0.0606246554%
NJ91	Hillsborough Township, New Jersey	0.1405113053%
NJ92	Hillsdale Borough, New Jersey	0.0247027667%
NJ93	Hillside Township, New Jersey	0.1085603967%
NJ94	Hoboken City, New Jersey	0.1803633309%
NJ95	Holmdel Township, New Jersey	0.1058875828%
NJ96	Hopatcong Borough, New Jersey	0.0677558479%
NJ97	Hopewell Township, Mercer County, New Jersey	0.0275878151%
NJ98	Howell Township, New Jersey	0.2067529072%
NJ99	Hudson County, New Jersey	0.9363280231%
NJ100	Hunterdon County, New Jersey	0.8037645396%
NJ101	Irvington Township, New Jersey	0.9244040630%
NJ102	Jackson Township, New Jersey	0.2670097394%
NJ103	Jefferson Township, New Jersey	0.0866198206%
NJ104	Jersey City, New Jersey	0.9916102863%
NJ105	Kearny Town, New Jersey	0.1071857960%
NJ106	Lacey Township, New Jersey	0.1502291236%
NJ107	Lakewood Township, New Jersey	0.7730028665%
NJ108	Lawrence Township, Mercer County, New Jersey	0.0644503163%
NJ109	Lincoln Park Borough, New Jersey	0.0595261565%
NJ110	Linden City, New Jersey	0.2495261821%
NJ111	Lindenwold Borough, New Jersey	0.1004455914%
NJ112	Little Egg Harbor Township, New Jersey	0.1465902816%
NJ113	Little Falls Township, New Jersey	0.0348320180%
NJ114	Little Ferry Borough, New Jersey	0.0258966914%
NJ115	Livingston Township, New Jersey	0.0484285793%
NJ116	Lodi Borough, New Jersey	0.1078340351%
NJ117	Long Branch City, New Jersey	0.5243184480%
NJ118	Lower Township, New Jersey	0.0710329159%
NJ119	Lumberton Township, New Jersey	0.0461973502%
NJ120	Lyndhurst Township, New Jersey	0.0645354727%
NJ121	Madison Borough, New Jersey	0.1424930674%

State ID	Qualifying Subdivision	Consolidated State Allocation
NJ122	Mahwah Township, New Jersey	0.0610985020%
NJ123	Manalapan Township, New Jersey	0.1318410608%
NJ124	Manchester Township, New Jersey	0.2136801182%
NJ125	Mantua Township, New Jersey	0.0853984170%
NJ126	Manville Borough, New Jersey	0.0574532358%
NJ127	Maple Shade Township, New Jersey	0.1058088976%
NJ128	Maplewood Township, New Jersey	0.0589307182%
NJ129	Marlboro Township, New Jersey	0.1588151495%
NJ130	Medford Township, New Jersey	0.1130775783%
NJ131	Mercer County, New Jersey	1.1117204895%
NJ132	Metuchen Borough, New Jersey	0.0339468322%
NJ133	Middle Township, New Jersey	0.0695160908%
NJ134	Middlesex Borough, New Jersey	0.0317606196%
NJ135	Middlesex County, New Jersey	2.2387299770%
NJ136	Middletown Township, New Jersey	0.3292948041%
NJ137	Millburn Township, New Jersey	0.0627532842%
NJ138	Millstone Township, New Jersey	0.0066098909%
NJ139	Millville City, New Jersey	0.2397981412%
NJ140	Monmouth County, New Jersey	4.4617935668%
NJ141	Monroe Township, Gloucester County, New Jersey	0.2271632002%
NJ142	Monroe Township, Middlesex County, New Jersey	0.1024216796%
NJ143	Montclair Township, New Jersey	0.5843666564%
NJ144	Montgomery Township, New Jersey	0.0805666350%
NJ145	Montville Township, New Jersey	0.0902727303%
NJ146	Moorestown Township, New Jersey	0.1000871936%
NJ147	Morris County, New Jersey	2.3575766204%
NJ148	Morris Township, New Jersey	0.1125747053%
NJ149	Morristown, New Jersey	0.2369807115%
NJ150	Mount Laurel Township, New Jersey	0.1725831491%
NJ151	Mount Olive Township, New Jersey	0.1068809023%
NJ152	Neptune Township, New Jersey	0.2450351195%
NJ153	New Brunswick City, New Jersey	1.8327331194%
NJ154	New Milford Borough, New Jersey	0.0368443070%
NJ155	New Providence Borough, New Jersey	0.0258412178%
NJ156	Newark City, New Jersey	1.7760400546%
NJ157	North Arlington Borough, New Jersey	0.0408890956%

State ID	Qualifying Subdivision	Consolidated State Allocation
NJ158	North Bergen Township, New Jersey	0.1110635074%
NJ159	North Brunswick Township, New Jersey	0.1217197343%
NJ160	North Plainfield Borough, New Jersey	0.1454941742%
NJ161	Nutley Township, New Jersey	0.0574061090%
NJ162	Oakland Borough, New Jersey	0.0335231134%
NJ163	Ocean City, New Jersey	0.1910428164%
NJ164	Ocean County, New Jersey	4.9497293624%
NJ165	Ocean Township, Monmouth County, New Jersey	0.1387263032%
NJ166	Old Bridge Township, New Jersey	0.1263966779%
NJ167	Orange City Township, New Jersey	0.5609302630%
NJ168	Palisades Park Borough, New Jersey	0.0366345109%
NJ169	Paramus Borough, New Jersey	0.1129786355%
NJ170	Parsippany-Troy Hills Township, New Jersey	0.2342890939%
NJ171	Passaic City, New Jersey	0.4984612868%
NJ172	Passaic County, New Jersey	2.1805505203%
NJ173	Paterson City, New Jersey	0.9805526614%
NJ174	Pemberton Township, New Jersey	0.1182059071%
NJ175	Pennsauken Township, New Jersey	0.3221185950%
NJ176	Pennsville Township, New Jersey	0.0340920576%
NJ177	Pequannock Township, New Jersey	0.0769477223%
NJ178	Perth Amboy City, New Jersey	0.3436749356%
NJ179	Phillipsburg Town, New Jersey	0.1544595119%
NJ180	Pine Hill Borough, New Jersey	0.0482528270%
NJ181	Piscataway Township, New Jersey	0.1067019613%
NJ182	Plainfield City, New Jersey	0.3012229667%
NJ183	Plainsboro Township, New Jersey	0.0503298743%
NJ184	Pleasantville City, New Jersey	0.1421175070%
NJ185	Point Pleasant Borough, New Jersey	0.1109970141%
NJ186	Pompton Lakes Borough, New Jersey	0.0290573727%
NJ187	Princeton, New Jersey	0.0503970240%
NJ188	Rahway City, New Jersey	0.1444485698%
NJ189	Ramsey Borough, New Jersey	0.0402523452%
NJ190	Randolph Township, New Jersey	0.0853331898%
NJ191	Raritan Township, New Jersey	0.1071670391%
NJ192	Readington Township, New Jersey	0.0850076166%
NJ193	Red Bank Borough, New Jersey	0.1420636747%
NJ194	Ridgefield Borough, New Jersey	0.0201153405%



State ID	Qualifying Subdivision	Consolidated State Allocation
NJ195	Ridgefield Park Village, New Jersey	0.0392827532%
NJ196	Ridgewood Village, New Jersey	0.0849185213%
NJ197	Ringwood Borough, New Jersey	0.0309822545%
NJ198	River Edge Borough, New Jersey	0.0266057498%
NJ199	Robbinsville Township, New Jersey	0.0338593312%
NJ200	Rockaway Township, New Jersey	0.1290497970%
NJ201	Roselle Borough, New Jersey	0.0912325687%
NJ202	Roselle Park Borough, New Jersey	0.0316673040%
NJ203	Roxbury Township, New Jersey	0.1057717120%
NJ204	Rutherford Borough, New Jersey	0.0459830524%
NJ205	Saddle Brook Township, New Jersey	0.0390656888%
NJ206	Salem County, New Jersey	0.9344056735%
NJ207	Sayreville Borough, New Jersey	0.1477057086%
NJ208	Scotch Plains Township, New Jersey	0.0484433504%
NJ209	Secaucus Town, New Jersey	0.0516659295%
NJ210	Somers Point City, New Jersey	0.0439926621%
NJ211	Somerset County, New Jersey	1.4647125488%
NJ212	Somerville Borough, New Jersey	0.0756287358%
NJ213	South Brunswick Township, New Jersey	0.1037777110%
NJ214	South Orange Village Township, New Jersey	0.0488891085%
NJ215	South Plainfield Borough, New Jersey	0.0899775902%
NJ216	South River Borough, New Jersey	0.0421568288%
NJ217	Southampton Township, New Jersey	0.0127996268%
NJ218	Sparta Township, New Jersey	0.1069549921%
NJ219	Springfield Township, Union County, New Jersey	0.0573437423%
NJ220	Stafford Township, New Jersey	0.2155115906%
NJ221	Summit City, New Jersey	0.5428090174%
NJ222	Sussex County, New Jersey	1.2735318221%
NJ223	Teaneck Township, New Jersey	0.1723477966%
NJ224	Tenafly Borough, New Jersey	0.0450713724%
NJ225	Tinton Falls Borough, New Jersey	0.0881640307%
NJ226	Toms River Township, New Jersey	0.5620940829%
NJ227	Totowa Borough, New Jersey	0.0342545863%
NJ228	Trenton City, New Jersey	1.9352906929%
NJ229	Union City, New Jersey	0.9841875644%
NJ230	Union County, New Jersey	1.7400474523%
NJ231	Union Township, Union County, New Jersey	0.2247240506%
NJ232	Upper Township, New Jersey	0.0173930552%

State ID	Qualifying Subdivision	Consolidated State Allocation
NJ233	Vernon Township, New Jersey	0.0783616187%
NJ234	Verona Township, New Jersey	0.0234318917%
NJ235	Vineland City, New Jersey	0.5000169856%
NJ236	Voorhees Township, New Jersey	0.1406021825%
NJ237	Waldwick Borough, New Jersey	0.0421770394%
NJ238	Wall Township, New Jersey	0.1650847899%
NJ239	Wallington Borough, New Jersey	0.0235956865%
NJ240	Wanaque Borough, New Jersey	0.0311245257%
NJ241	Wantage Township, New Jersey	0.0091403397%
NJ242	Warren County, New Jersey	1.0382472049%
NJ243	Warren Township, New Jersey	0.0736326246%
NJ244	Washington Township, Gloucester County, New Jersey	0.2470375143%
NJ245	Washington Township, Morris County, New Jersey	0.0524274135%
NJ246	Waterford Township, New Jersey	0.0648566849%
NJ247	Wayne Township, New Jersey	0.1724444886%
NJ248	Weehawken Township, New Jersey	0.0282451513%
NJ249	West Caldwell Township, New Jersey	0.0246748189%
NJ250	West Deptford Township, New Jersey	0.1402059895%
NJ251	West Milford Township, New Jersey	0.0644752630%
NJ252	West New York Town, New Jersey	0.6157331463%
NJ253	West Orange Township, New Jersey	0.1051193933%
NJ254	West Windsor Township, New Jersey	0.0458605228%
NJ255	Westfield Town, New Jersey	0.0887745684%
NJ256	Westwood Borough, New Jersey	0.0348328152%
NJ257	Willingboro Township, New Jersey	0.2091808026%
NJ258	Winslow Township, New Jersey	0.1817978600%
NJ259	Woodbridge Township, New Jersey	0.3688029685%
NJ260	Woodland Park Borough, New Jersey	0.0292498655%
NJ261	Woolwich Township, New Jersey	0.0599291958%
NJ262	Wyckoff Township, New Jersey	0.0296665036%

State ID	Qualifying Subdivision	Consolidated State Allocation
NY1	Albany City, New York	
NY2	Albany County, New York	
NY3	Allegany County, New York	
NY4	Broome County, New York	
NY5	Buffalo City, New York	
NY6	Cattaraugus County, New York	
NY7	Cayuga County, New York	
NY8	Chautauqua County, New York	
NY9	Chemung County, New York	
NY10	Chenango County, New York	
NY11	Clinton County, New York	
NY12	Columbia County, New York	
NY13	Cortland County, New York	
NY14	Delaware County, New York	
NY15	Dutchess County, New York	
NY16	Erie County, New York	
NY17	Essex County, New York	
NY18	Franklin County, New York	
NY19	Fulton County, New York	
NY20	Genesee County, New York	
NY21	Greene County, New York	
NY22	Hamilton County, New York	
NY23	Herkimer County, New York	
NY24	Jefferson County, New York	
NY25	Lewis County, New York	
NY26	Livingston County, New York	
NY27	Madison County, New York	
NY28	Monroe County, New York	
NY29	Montgomery County, New York	
NY30	Nassau County, New York	
NY31	New York City, New York	
NY32	Niagara County, New York	
NY33	Oneida County, New York	
NY34	Onondaga County, New York	
NY35	Ontario County, New York	
NY36	Orange County, New York	
NY37	Orleans County, New York	
NY38	Oswego County, New York	
NY39	Otsego County, New York	
NY40	Putnam County, New York	
NY41	Rensselaer County, New York	
NY42	Rochester City, New York	
NY43	Rockland County, New York	
NY44	Saratoga County, New York	
NY45	Schenectady County, New York	
NY46	Schoharie County, New York	
NY47	Schuyler County, New York	

Allocations in New York  
will be made in  
accordance with the New  
York Agreement.

<b>State ID</b>	<b>Qualifying Subdivision</b>	<b>Consolidated State Allocation</b>
NY48	Seneca County, New York	Allocations in New York will be made in accordance with the New York Agreement.
NY49	St Lawrence County, New York	
NY50	Steuben County, New York	
NY51	Suffolk County, New York	
NY52	Sullivan County, New York	
NY53	Syracuse City, New York	
NY54	Tioga County, New York	
NY55	Tompkins County, New York	
NY56	Ulster County, New York	
NY57	Warren County, New York	
NY58	Washington County, New York	
NY59	Wayne County, New York	
NY60	Westchester County, New York	
NY61	Wyoming County, New York	
NY62	Yates County, New York	
NY63	Yonkers City, New York	
NY64	Geneva City, New York	
NY65	Herkimer Village, New York	
NY66	Lackawanna City, New York	
NY67	Rome City, New York	
NY68	Utica City, New York	
NY69	Plattsburgh City, New York	
NY70	Saratoga Springs City, New York	
NY71	Schenectady City, New York	
NY72	Troy City, New York	
NY73	Amherst Town, New York	
NY74	Amsterdam City, New York	
NY75	Auburn City, New York	
NY76	Cheektowaga Town, New York	
NY77	Ithaca City, New York	
NY78	Lancaster Town, New York	
NY79	Mount Vernon City, New York	
NY80	Ogdensburg City, New York	
NY81	Poughkeepsie City, New York	
NY82	Tonawanda Town, New York	

State ID	Qualifying Subdivision	Consolidated State Allocation
NC1	Alamance County, North Carolina	1.3780289676%
NC2	Alexander County, North Carolina	0.5100078796%
NC3	Alleghany County, North Carolina	0.1490905989%
NC4	Anson County, North Carolina	0.1821929604%
NC5	Ashe County, North Carolina	0.3386391883%
NC6	Asheville City, North Carolina	0.2358147243%
NC7	Avery County, North Carolina	0.2659967669%
NC8	Beaufort County, North Carolina	0.4778884349%
NC9	Bertie County, North Carolina	0.1394685751%
NC10	Bladen County, North Carolina	0.4292178095%
NC11	Brunswick County, North Carolina	2.1132385076%
NC12	Buncombe County, North Carolina	2.5115878573%
NC13	Burke County, North Carolina	2.0901968270%
NC14	Cabarrus County, North Carolina	1.6695734466%
NC15	Caldwell County, North Carolina	1.2763011462%
NC16	Camden County, North Carolina	0.0730364004%
NC17	Canton Town, North Carolina	0.0114538232%
NC18	Carteret County, North Carolina	1.1284655939%
NC19	Cary Town, North Carolina	0.1441516454%
NC20	Caswell County, North Carolina	0.1729202375%
NC21	Catawba County, North Carolina	2.0726952227%
NC22	Charlotte City, North Carolina	1.2474838144%
NC23	Chatham County, North Carolina	0.4498143831%
NC24	Cherokee County, North Carolina	0.7827591529%
NC25	Chowan County, North Carolina	0.1137055961%
NC26	Clay County, North Carolina	0.2244299489%
NC27	Cleveland County, North Carolina	1.1199280277%
NC28	Columbus County, North Carolina	1.2209369390%
NC29	Concord City, North Carolina	0.2274558703%
NC30	Craven County, North Carolina	1.3368601902%
NC31	Cumberland County, North Carolina	2.6372996596%
NC32	Currituck County, North Carolina	0.1867785513%
NC33	Dare County, North Carolina	0.5331267313%
NC34	Davidson County, North Carolina	1.9402695304%
NC35	Davie County, North Carolina	0.5131475269%
NC36	Duplin County, North Carolina	0.3827851474%
NC37	Durham City, North Carolina	0.3804050267%
NC38	Durham County, North Carolina	1.7979943624%
NC39	Edgecombe County, North Carolina	0.4171019390%
NC40	Fayetteville City, North Carolina	0.3097690552%
NC41	Forsyth County, North Carolina	3.0684508095%
NC42	Franklin County, North Carolina	0.5005036433%
NC43	Gaston County, North Carolina	3.0981738869%
NC44	Gastonia City, North Carolina	0.2577638238%
NC45	Gates County, North Carolina	0.0795675166%
NC46	Graham County, North Carolina	0.1834845617%
NC47	Granville County, North Carolina	0.5901034093%

State ID	Qualifying Subdivision	Consolidated State Allocation
NC48	Greene County, North Carolina	0.1232748186%
NC49	Greensboro City, North Carolina	0.5273916964%
NC50	Greenville City, North Carolina	0.1626564747%
NC51	Guilford County, North Carolina	3.3750152311%
NC52	Halifax County, North Carolina	0.4531611740%
NC53	Harnett County, North Carolina	0.9889807722%
NC54	Haywood County, North Carolina	0.8033151101%
NC55	Henderson City, North Carolina	0.0322534788%
NC56	Henderson County, North Carolina	1.3815950870%
NC57	Hertford County, North Carolina	0.2068430501%
NC58	Hickory City, North Carolina	0.0948758357%
NC59	High Point City, North Carolina	0.2064287629%
NC60	Hoke County, North Carolina	0.3324858046%
NC61	Hyde County, North Carolina	0.0272373541%
NC62	Iredell County, North Carolina	2.1159313745%
NC63	Jackson County, North Carolina	0.5077577313%
NC64	Jacksonville City, North Carolina	0.0950098698%
NC65	Johnston County, North Carolina	1.2508874682%
NC66	Jones County, North Carolina	0.0879669870%
NC67	Lee County, North Carolina	0.6531156836%
NC68	Lenoir County, North Carolina	0.6042825926%
NC69	Lincoln County, North Carolina	0.9268336271%
NC70	Macon County, North Carolina	0.2377764961%
NC71	Madison County, North Carolina	0.2328822206%
NC72	Martin County, North Carolina	0.5875445765%
NC73	McDowell County, North Carolina	0.4667676661%
NC74	Mecklenburg County, North Carolina	5.0383012599%
NC75	Mitchell County, North Carolina	0.3093141516%
NC76	Montgomery County, North Carolina	0.2260505430%
NC77	Moore County, North Carolina	0.9717391128%
NC78	Nash County, North Carolina	0.8456536396%
NC79	New Hanover County, North Carolina	2.8972648920%
NC80	Northampton County, North Carolina	0.1209962389%
NC81	Onslow County, North Carolina	1.6440013647%
NC82	Orange County, North Carolina	1.0558394190%
NC83	Pamlico County, North Carolina	0.1199361510%
NC84	Pasquotank County, North Carolina	0.3748162108%
NC85	Pender County, North Carolina	0.5857493319%
NC86	Perquimans County, North Carolina	0.1118331803%
NC87	Person County, North Carolina	0.4030242967%
NC88	Pitt County, North Carolina	1.3690080664%
NC89	Polk County, North Carolina	0.2661429860%
NC90	Raleigh City, North Carolina	0.5667246127%

<b>State ID</b>	<b>Qualifying Subdivision</b>	<b>Consolidated State Allocation</b>
NC91	Randolph County, North Carolina	1.5254339862%
NC92	Richmond County, North Carolina	0.7491328400%
NC93	Robeson County, North Carolina	1.3597353436%
NC94	Rockingham County, North Carolina	1.3653688375%
NC95	Rowan County, North Carolina	2.3352192879%
NC96	Rutherford County, North Carolina	0.9289416180%
NC97	Sampson County, North Carolina	0.6195137405%
NC98	Scotland County, North Carolina	0.4491482742%
NC99	Stanly County, North Carolina	0.7249742086%
NC100	Stokes County, North Carolina	0.6239531124%
NC101	Surry County, North Carolina	1.4108267061%
NC102	Swain County, North Carolina	0.2811629286%
NC103	Transylvania County, North Carolina	0.4975955095%
NC104	Tyrrell County, North Carolina	0.0414409072%
NC105	Union County, North Carolina	1.4667026799%
NC106	Vance County, North Carolina	0.5362582553%
NC107	Wake County, North Carolina	4.9024556672%
NC108	Warren County, North Carolina	0.1063905835%
NC109	Washington County, North Carolina	0.0747707205%
NC110	Watauga County, North Carolina	0.4696757999%
NC111	Wayne County, North Carolina	0.9706993331%
NC112	Wilkes County, North Carolina	1.9971771606%
NC113	Wilmington City, North Carolina	0.1194974940%
NC114	Wilson County, North Carolina	0.6464708415%
NC115	Winston-Salem City, North Carolina	0.4944599238%
NC116	Yadkin County, North Carolina	0.5621471451%
NC117	Yancey County, North Carolina	0.3821149769%

<b>State ID</b>	<b>Qualifying Subdivision</b>	<b>Consolidated State Allocation</b>
ND1	Adams County, North Dakota	0.3266859369%
ND2	Barnes County, North Dakota	1.1596409120%
ND3	Benson County, North Dakota	0.8243618844%
ND4	Billings County, North Dakota	0.0531198558%
ND5	Bismarck City, North Dakota	7.8720018475%
ND6	Bottineau County, North Dakota	0.6564106964%
ND7	Bowman County, North Dakota	0.3537618912%
ND8	Burke County, North Dakota	0.1340272238%
ND9	Burleigh County, North Dakota	5.9258321732%
ND10	Cass County, North Dakota	9.2593207065%
ND11	Cavalier County, North Dakota	0.4775832577%
ND12	Devils Lake City, North Dakota	0.3622623619%
ND13	Dickey County, North Dakota	0.6064663883%
ND14	Dickinson City, North Dakota	1.0573324109%
ND15	Divide County, North Dakota	0.1925705034%
ND16	Dunn County, North Dakota	0.5017615248%
ND17	Eddy County, North Dakota	0.2227970127%
ND18	Emmons County, North Dakota	0.7218887252%
ND19	Fargo City, North Dakota	12.8639966005%
ND20	Foster County, North Dakota	0.3938546507%
ND21	Golden Valley County, North Dakota	0.2278631874%
ND22	Grand Forks City, North Dakota	7.1999971538%
ND23	Grand Forks County, North Dakota	5.4639296523%
ND24	Grant County, North Dakota	0.2093626818%
ND25	Griggs County, North Dakota	0.2073426807%
ND26	Hettinger County, North Dakota	0.2096684753%
ND27	Jamestown City, North Dakota	0.7024664288%
ND28	Kidder County, North Dakota	0.3074782839%
ND29	La Moure County, North Dakota	0.3036088203%
ND30	Lisbon City, North Dakota	0.1372424658%
ND31	Logan County, North Dakota	0.1641331799%
ND32	Mandan City, North Dakota	1.1262932510%
ND33	McHenry County, North Dakota	0.3973374621%
ND34	McIntosh County, North Dakota	0.2870077627%
ND35	McKenzie County, North Dakota	1.2312553926%
ND36	McLean County, North Dakota	1.1384661837%
ND37	Mercer County, North Dakota	1.1241071216%
ND38	Minot City, North Dakota	2.8909627339%
ND39	Morton County, North Dakota	2.6703636118%
ND40	Mountrail County, North Dakota	1.1142893867%
ND41	Nelson County, North Dakota	0.4740975060%
ND42	Oliver County, North Dakota	0.2228234756%
ND43	Pembina County, North Dakota	1.2530005434%
ND44	Pierce County, North Dakota	0.7284574044%
ND45	Ramsey County, North Dakota	1.2734343106%
ND46	Ransom County, North Dakota	0.6183673413%
ND47	Renville County, North Dakota	0.2860845016%



<b>State ID</b>	<b>Qualifying Subdivision</b>	<b>Consolidated State Allocation</b>
ND48	Richland County, North Dakota	2.4309493698%
ND49	Rolette County, North Dakota	1.8198034592%
ND50	Sargent County, North Dakota	0.5773674924%
ND51	Sheridan County, North Dakota	0.0895886685%
ND52	Sioux County, North Dakota	0.6666209643%
ND53	Slope County, North Dakota	0.0470907257%
ND54	Stark County, North Dakota	3.3526741338%
ND55	Steele County, North Dakota	0.2434939387%
ND56	Stutsman County, North Dakota	1.9758860377%
ND57	Towner County, North Dakota	0.1807489391%
ND58	Traill County, North Dakota	1.0587643476%
ND59	Walsh County, North Dakota	2.0521094729%
ND60	Ward County, North Dakota	3.4849842097%
ND61	Wells County, North Dakota	0.4346604383%
ND62	West Fargo City, North Dakota	1.8417059171%
ND63	Williams County, North Dakota	2.3067369406%
ND64	Williston City, North Dakota	1.5016973817%

<b>State ID</b>	<b>Qualifying Subdivision</b>	<b>Consolidated State Allocation</b>
OH1	Aberdeen Village, Ohio	0.0087437716%
OH2	Ada Village, Ohio	0.0077636351%
OH3	Adams County, Ohio	0.3473544585%
OH4	Adams Township, Champaign County, Ohio	0.0001374611%
OH5	Adams Township, Clinton County, Ohio	0.0003122525%
OH6	Adams Township, Darke County, Ohio	0.0016731027%
OH7	Adams Township, Monroe County, Ohio	0.0000311703%
OH8	Adams Township, Muskingum County, Ohio	0.0001003092%
OH9	Adams Township, Seneca County, Ohio	0.0003810303%
OH10	Adams Township, Washington County, Ohio	0.0001169753%
OH11	Adamsville Village, Ohio	0.0000910884%
OH12	Addyston Village, Ohio	0.0025217854%
OH13	Adelphi Village, Ohio	0.0020068066%
OH14	Adena Village, Ohio	0.0003568983%
OH15	Aid Township, Ohio	0.0003303244%
OH16	Akron City, Ohio	0.8812077621%
OH17	Albany Village, Ohio	0.0019488925%
OH18	Alexander Township, Ohio	0.0001250626%
OH19	Alexandria Village, Ohio	0.0005560173%
OH20	Alger Village, Ohio	0.0005166462%
OH21	Allen County, Ohio	0.4092999560%
OH22	Allen Township, Darke County, Ohio	0.0006643202%
OH23	Allen Township, Hancock County, Ohio	0.0005903230%
OH24	Allen Township, Ottawa County, Ohio	0.0005976710%
OH25	Allen Township, Union County, Ohio	0.0028518922%
OH26	Alliance City, Ohio	0.0889490116%
OH27	Amanda Township, Fairfield County, Ohio	0.0018577114%
OH28	Amanda Township, Hancock County, Ohio	0.0001616361%
OH29	Amanda Village, Ohio	0.0005782400%
OH30	Amberley Village, Ohio	0.0192140009%
OH31	Amboy Township, Ohio	0.0017244001%
OH32	Amelia Village, Ohio	0.0138770427%
OH33	American Township, Ohio	0.0193901533%
OH34	Ames Township, Ohio	0.0004272973%
OH35	Amesville Village, Ohio	0.0000937970%
OH36	Amherst City, Ohio	0.0344767089%

State ID	Qualifying Subdivision	Consolidated State Allocation
OH37	Amherst Township, Ohio	0.0134400730%
OH38	Amsterdam Village, Ohio	0.0003984552%
OH39	Anderson Township, Ohio	0.0760877775%
OH40	Andover Township, Ohio	0.0010566751%
OH41	Andover Village, Ohio	0.0040505880%
OH42	Anna Village, Ohio	0.0028751504%
OH43	Ansonia Village, Ohio	0.0014885693%
OH44	Antioch Village, Ohio	0.0000311703%
OH45	Antwerp Village, Ohio	0.0009282725%
OH46	Apple Creek Village, Ohio	0.0004832518%
OH47	Aquilla Village, Ohio	0.0000095709%
OH48	Arcadia Village, Ohio	0.0000210830%
OH49	Arcanum Village, Ohio	0.0034200188%
OH50	Archbold Village, Ohio	0.0168893369%
OH51	Arlington Heights Village, Ohio	0.0024048815%
OH52	Arlington Village, Ohio	0.0017280808%
OH53	Ashland City, Ohio	0.0677959091%
OH54	Ashland County, Ohio	0.2064379332%
OH55	Ashley Village, Ohio	0.0012125812%
OH56	Ashtabula City, Ohio	0.0931048204%
OH57	Ashtabula County, Ohio	0.7429130666%
OH58	Ashtabula Township, Ohio	0.0174821031%
OH59	Ashville Village, Ohio	0.0024582550%
OH60	Athalia Village, Ohio	0.0000173855%
OH61	Athens City, Ohio	0.0700871751%
OH62	Athens County, Ohio	0.4584170235%
OH63	Athens Township, Athens County, Ohio	0.0025846274%
OH64	Athens Township, Harrison County, Ohio	0.0003148983%
OH65	Attica Village, Ohio	0.0007921419%
OH66	Atwater Township, Ohio	0.0004753019%
OH67	Auburn Township, Crawford County, Ohio	0.0007613308%
OH68	Auburn Township, Geauga County, Ohio	0.0067953249%
OH69	Auburn Township, Tuscarawas County, Ohio	0.0000098536%
OH70	Auglaize County, Ohio	0.1648586210%
OH71	Auglaize Township, Allen County, Ohio	0.0010226874%
OH72	Auglaize Township, Paulding County, Ohio	0.0000730923%
OH73	Augusta Township, Ohio	0.0004684152%
OH74	Aurelius Township, Ohio	0.0000083554%
OH75	Aurora City, Ohio	0.0294524674%
OH76	Austinburg Township, Ohio	0.0004813742%
OH77	Austintown Township, Ohio	0.0890063352%
OH78	Avon City, Ohio	0.0729757005%

State ID	Qualifying Subdivision	Consolidated State Allocation
OH79	Avon Lake City, Ohio	0.0663140992%
OH80	Bailey Lakes Village, Ohio	0.0000813388%
OH81	Bainbridge Township, Ohio	0.0406379571%
OH82	Bainbridge Village, Ohio	0.0022724133%
OH83	Bairdstown Village, Ohio	0.0000612234%
OH84	Ballville Township, Ohio	0.0021521086%
OH85	Baltic Village, Ohio	0.0009410120%
OH86	Baltimore Village, Ohio	0.0031532207%
OH87	Barberton City, Ohio	0.1164193916%
OH88	Barlow Township, Ohio	0.0003258598%
OH89	Barnesville Village, Ohio	0.0106861443%
OH90	Barnhill Village, Ohio	0.0006601909%
OH91	Bartlow Township, Ohio	0.0001082864%
OH92	Batavia Township, Ohio	0.0000517157%
OH93	Batavia Village, Ohio	0.0047750818%
OH94	Batesville Village, Ohio	0.0000517432%
OH95	Bath Township, Allen County, Ohio	0.0088564730%
OH96	Bath Township, Greene County, Ohio	0.0001754181%
OH97	Bath Township, Summit County, Ohio	0.0489522386%
OH98	Baughman Township, Ohio	0.0001353105%
OH99	Bay Township, Ohio	0.0000549583%
OH100	Bay View Village, Ohio	0.0012986334%
OH101	Bay Village City, Ohio	0.0295102794%
OH102	Bazetta Township, Ohio	0.0331455317%
OH103	Beach City Village, Ohio	0.0006531299%
OH104	Beachwood City, Ohio	0.0573216138%
OH105	Beallsville Village, Ohio	0.0001580913%
OH106	Bearfield Township, Ohio	0.0005486478%
OH107	Beaver Township, Mahoning County, Ohio	0.0148139167%
OH108	Beaver Township, Pike County, Ohio	0.0003380168%
OH109	Beaver Village, Ohio	0.0001859093%
OH110	Beavercreek City, Ohio	0.0843658046%
OH111	Beavercreek Township, Ohio	0.1348759090%
OH112	Beaverdam Village, Ohio	0.0000749971%
OH113	Bedford City, Ohio	0.0429793572%
OH114	Bedford Heights City, Ohio	0.0386687782%
OH115	Bedford Township, Ohio	0.0000306151%
OH116	Bellaire Village, Ohio	0.0010264323%
OH117	Bellbrook City, Ohio	0.0237949542%
OH118	Belle Center Village, Ohio	0.0005231767%
OH119	Belle Valley Village, Ohio	0.0001073626%
OH120	Bellefontaine City, Ohio	0.0729400123%
OH121	Bellevue City, Ohio	0.0299834456%
OH122	Bellville Village, Ohio	0.0011239941%

State ID	Qualifying Subdivision	Consolidated State Allocation
OH123	Belmont County, Ohio	0.4904799617%
OH124	Belmont Village, Ohio	0.0011248573%
OH125	Belmore Village, Ohio	0.0002483511%
OH126	Beloit Village, Ohio	0.0037587550%
OH127	Belpre City, Ohio	0.0099429019%
OH128	Belpre Township, Ohio	0.0009358025%
OH129	Bennington Township, Licking County, Ohio	0.0005560173%
OH130	Bennington Township, Morrow County, Ohio	0.0001476031%
OH131	Bentleyville Village, Ohio	0.0019992236%
OH132	Benton Ridge Village, Ohio	0.0000914068%
OH133	Benton Township, Hocking County, Ohio	0.0001089904%
OH134	Benton Township, Ottawa County, Ohio	0.0007968947%
OH135	Benton Township, Paulding County, Ohio	0.0002485139%
OH136	Benton Township, Pike County, Ohio	0.0003718185%
OH137	Berea City, Ohio	0.0293403849%
OH138	Bergholz Village, Ohio	0.0002390731%
OH139	Berkey Village, Ohio	0.0003639406%
OH140	Berkshire Township, Ohio	0.0000742397%
OH141	Berlin Heights Village, Ohio	0.0009142379%
OH142	Berlin Township, Delaware County, Ohio	0.0000164977%
OH143	Berlin Township, Erie County, Ohio	0.0001350579%
OH144	Berlin Township, Holmes County, Ohio	0.0000814306%
OH145	Berlin Township, Mahoning County, Ohio	0.0014985886%
OH146	Bern Township, Ohio	0.0001354845%
OH147	Berne Township, Ohio	0.0001629571%
OH148	Bethel Township, Clark County, Ohio	0.0138134025%
OH149	Bethel Township, Monroe County, Ohio	0.0000498724%
OH150	Bethel Village, Ohio	0.0057576798%
OH151	Bethesda Village, Ohio	0.0006889751%
OH152	Bethlehem Township, Coshocton County, Ohio	0.0000765378%
OH153	Bethlehem Township, Stark County, Ohio	0.0015140738%
OH154	Bettsville Village, Ohio	0.0009525757%
OH155	Beverly Village, Ohio	0.0019551589%
OH156	Bexley City, Ohio	0.0458668476%
OH157	Big Island Township, Ohio	0.0005578783%

<b>State ID</b>	<b>Qualifying Subdivision</b>	<b>Consolidated State Allocation</b>
OH158	Black Creek Township, Ohio	0.0001534027%
OH159	Blakeslee Village, Ohio	0.0000628635%
OH160	Blanchard Township, Hancock County, Ohio	0.0001475808%
OH161	Blanchard Township, Putnam County, Ohio	0.0006457128%
OH162	Blanchester Village, Ohio	0.0114641267%
OH163	Blendon Township, Ohio	0.0282639366%
OH164	Bloom Township, Fairfield County, Ohio	0.0118551321%
OH165	Bloom Township, Morgan County, Ohio	0.0001713719%
OH166	Bloom Township, Scioto County, Ohio	0.0000852977%
OH167	Bloom Township, Seneca County, Ohio	0.0009926842%
OH168	Bloomdale Village, Ohio	0.0005693772%
OH169	Bloomfield Township, Jackson County, Ohio	0.0013260530%
OH170	Bloomfield Township, Logan County, Ohio	0.0000099754%
OH171	Bloomington Village, Ohio	0.0002078369%
OH172	Bloomington Village, Ohio	0.0002231349%
OH173	Bloomington Township, Ohio	0.0001784118%
OH174	Bloomville Village, Ohio	0.0004411930%
OH175	Blue Ash City, Ohio	0.0851895858%
OH176	Blue Creek Township, Ohio	0.0000767469%
OH177	Blue Rock Township, Ohio	0.0001103402%
OH178	Bluffton Village, Ohio	0.0052836661%
OH179	Boardman Township, Ohio	0.1408673271%
OH180	Bokescreek Township, Ohio	0.0013367015%
OH181	Bolivar Village, Ohio	0.0004434118%
OH182	Boston Heights Village, Ohio	0.0077201699%
OH183	Boston Township, Ohio	0.0003662503%
OH184	Botkins Village, Ohio	0.0019522626%
OH185	Bowerston Village, Ohio	0.0000572542%
OH186	Bowersville Village, Ohio	0.0000916319%
OH187	Bowling Green City, Ohio	0.0752741164%
OH188	Bowling Green Township, Ohio	0.0000370678%
OH189	Braceville Township, Ohio	0.0037680877%
OH190	Bradford Village, Ohio	0.0028661348%
OH191	Bradner Village, Ohio	0.0009183503%
OH192	Brady Lake Village, Ohio	0.0002559318%
OH193	Brady Township, Ohio	0.0005029083%
OH194	Bratenahl Village, Ohio	0.0051323943%
OH195	Bratton Township, Ohio	0.0000790580%
OH196	Brecksville City, Ohio	0.0241013127%
OH197	Bremen Village, Ohio	0.0006844200%
OH198	Brewster Village, Ohio	0.0058880648%

<b>State ID</b>	<b>Qualifying Subdivision</b>	<b>Consolidated State Allocation</b>
OH199	Brice Village, Ohio	0.0005574892%
OH200	Bridgeport Village, Ohio	0.0050477971%
OH201	Bridgewater Township, Ohio	0.0004164709%
OH202	Brighton Township, Ohio	0.0000194784%
OH203	Brimfield Township, Ohio	0.0111960000%
OH204	Bristol Township, Morgan County, Ohio	0.0001285289%
OH205	Bristol Township, Trumbull County, Ohio	0.0252513027%
OH206	Broadview Heights City, Ohio	0.0226789401%
OH207	Bronson Township, Ohio	0.0009334281%
OH208	Brook Park City, Ohio	0.0389572037%
OH209	Brookfield Township, Noble County, Ohio	0.0000517432%
OH210	Brookfield Township, Trumbull County, Ohio	0.0346459468%
OH211	Brooklyn City, Ohio	0.0212407634%
OH212	Brooklyn Heights Village, Ohio	0.0100909430%
OH213	Brookside Village, Ohio	0.0001124857%
OH214	Brookville City, Ohio	0.0216648650%
OH215	Broughton Village, Ohio	0.0000073092%
OH216	Brown County, Ohio	0.4653422837%
OH217	Brown Township, Carroll County, Ohio	0.0009477238%
OH218	Brown Township, Darke County, Ohio	0.0007873425%
OH219	Brown Township, Delaware County, Ohio	0.0000082489%
OH220	Brown Township, Franklin County, Ohio	0.0003894787%
OH221	Brown Township, Knox County, Ohio	0.0039027192%
OH222	Brown Township, Miami County, Ohio	0.0006132702%
OH223	Brown Township, Paulding County, Ohio	0.0001315662%
OH224	Brown Township, Vinton County, Ohio	0.0000390135%
OH225	Brunswick City, Ohio	0.1197413086%
OH226	Brunswick Hills Township, Ohio	0.0200631640%
OH227	Brush Creek Township, Jefferson County, Ohio	0.0001275057%
OH228	Brush Creek Township, Scioto County, Ohio	0.0011088700%
OH229	Brushcreek Township, Ohio	0.0059850824%
OH230	Bryan City, Ohio	0.0285400457%
OH231	Buchtel Village, Ohio	0.0001849243%
OH232	Buckeye Lake Village, Ohio	0.0040562680%
OH233	Buckland Village, Ohio	0.0001068314%

<b>State ID</b>	<b>Qualifying Subdivision</b>	<b>Consolidated State Allocation</b>
OH234	Bucks Township, Ohio	0.0002857543%
OH235	Bucyrus City, Ohio	0.0467130847%
OH236	Bucyrus Township, Ohio	0.0002175231%
OH237	Buffalo Township, Ohio	0.0000689910%
OH238	Burbank Village, Ohio	0.0001559017%
OH239	Burgoon Village, Ohio	0.0001532454%
OH240	Burkettsville Village, Ohio	0.0000203512%
OH241	Burlington Township, Ohio	0.0012973736%
OH242	Burton Township, Ohio	0.0022682986%
OH243	Burton Village, Ohio	0.0036177927%
OH244	Butler County, Ohio	2.6887406714%
OH245	Butler Township, Columbiana County, Ohio	0.0017704304%
OH246	Butler Township, Darke County, Ohio	0.0006643202%
OH247	Butler Township, Mercer County, Ohio	0.0021025197%
OH248	Butler Township, Montgomery County, Ohio	0.0308007959%
OH249	Butler Township, Richland County, Ohio	0.0003925059%
OH250	Butler Village, Ohio	0.0004817118%
OH251	Butlerville Village, Ohio	0.0001866800%
OH252	Byesville Village, Ohio	0.0018493145%
OH253	Byrd Township, Ohio	0.0018293707%
OH254	Cadiz Township, Ohio	0.0013359320%
OH255	Cadiz Village, Ohio	0.0042081859%
OH256	Caesarscreek Township, Ohio	0.0004643421%
OH257	Cairo Village, Ohio	0.0000409075%
OH258	Caldwell Village, Ohio	0.0017937650%
OH259	Caledonia Village, Ohio	0.0007098142%
OH260	Cambridge City, Ohio	0.0668200845%
OH261	Cambridge Township, Ohio	0.0000951853%
OH262	Camden Township, Ohio	0.0003116539%
OH263	Camden Village, Ohio	0.0031099397%
OH264	Camp Creek Township, Ohio	0.0001943597%
OH265	Campbell City, Ohio	0.0206854359%
OH266	Canaan Township, Morrow County, Ohio	0.0000885618%
OH267	Canaan Township, Wayne County, Ohio	0.0002435589%
OH268	Canal Fulton City, Ohio	0.0143391696%
OH269	Canal Winchester City, Ohio	0.0017001990%
OH270	Canfield City, Ohio	0.0340253310%
OH271	Canfield Township, Ohio	0.0024198521%
OH272	Canton City, Ohio	0.4906093929%
OH273	Canton Township, Ohio	0.0238293446%
OH274	Cardington Village, Ohio	0.0026450469%
OH275	Carey Village, Ohio	0.0048237347%



State ID	Qualifying Subdivision	Consolidated State Allocation
OH276	Carlisle Township, Ohio	0.0046455904%
OH277	Carlisle Village, Ohio	0.0081658806%
OH278	Carroll County, Ohio	0.1274960868%
OH279	Carroll Township, Ohio	0.0031394902%
OH280	Carroll Village, Ohio	0.0008718207%
OH281	Carrollton Village, Ohio	0.0061329714%
OH282	Carryall Township, Ohio	0.0000511646%
OH283	Carthage Township, Ohio	0.0002397033%
OH284	Cass Township, Muskingum County, Ohio	0.0002006185%
OH285	Cass Township, Richland County, Ohio	0.0007850118%
OH286	Casstown Village, Ohio	0.0005337723%
OH287	Castalia Village, Ohio	0.0011427974%
OH288	Castine Village, Ohio	0.0005289957%
OH289	Catawba Island Township, Ohio	0.0060247984%
OH290	Catawba Village, Ohio	0.0002313575%
OH291	Cecil Village, Ohio	0.0000109638%
OH292	Cedarville Township, Ohio	0.0036837809%
OH293	Cedarville Village, Ohio	0.0036321873%
OH294	Celina City, Ohio	0.0165674940%
OH295	Center Township, Carroll County, Ohio	0.0001634007%
OH296	Center Township, Columbiana County, Ohio	0.0003327877%
OH297	Center Township, Guernsey County, Ohio	0.0001903706%
OH298	Center Township, Mercer County, Ohio	0.0004241134%
OH299	Center Township, Monroe County, Ohio	0.0005361288%
OH300	Center Township, Morgan County, Ohio	0.0000535537%
OH301	Center Township, Noble County, Ohio	0.0001724774%
OH302	Center Township, Williams County, Ohio	0.0005107662%
OH303	Center Township, Wood County, Ohio	0.0002510158%
OH304	Centerburg Village, Ohio	0.0041342364%
OH305	Centerville City, Ohio	0.0591550598%
OH306	Centerville Village, Ohio	0.0005060807%
OH307	Cessna Township, Ohio	0.0001110677%
OH308	Chagrin Falls Township, Ohio	0.0000039510%
OH309	Chagrin Falls Village, Ohio	0.0125168784%
OH310	Champaign County, Ohio	0.2269483026%
OH311	Champion Township, Ohio	0.0283714840%
OH312	Chardon City, Ohio	0.0479405386%
OH313	Chardon Township, Ohio	0.0039336317%

<b>State ID</b>	<b>Qualifying Subdivision</b>	<b>Consolidated State Allocation</b>
OH314	Charlestown Township, Ohio	0.0000121872%
OH315	Chatfield Township, Ohio	0.0008265878%
OH316	Chatfield Village, Ohio	0.0000870092%
OH317	Chatham Township, Ohio	0.0003778818%
OH318	Chauncey Village, Ohio	0.0000833751%
OH319	Cherry Fork Village, Ohio	0.0004264208%
OH320	Cherry Valley Township, Ohio	0.0004696334%
OH321	Chesapeake Village, Ohio	0.0021905725%
OH322	Cheshire Township, Ohio	0.0010496489%
OH323	Cheshire Village, Ohio	0.0001686936%
OH324	Chester Township, Clinton County, Ohio	0.0019181224%
OH325	Chester Township, Geauga County, Ohio	0.0252766944%
OH326	Chester Township, Morrow County, Ohio	0.0005136587%
OH327	Chester Township, Wayne County, Ohio	0.0004213956%
OH328	Chesterhill Village, Ohio	0.0000958805%
OH329	Chesterville Village, Ohio	0.0000531371%
OH330	Cheviot City, Ohio	0.0177109500%
OH331	Chickasaw Village, Ohio	0.0003251707%
OH332	Chillicothe City, Ohio	0.3116747707%
OH333	Chilo Village, Ohio	0.0001537865%
OH334	Chippewa Lake Village, Ohio	0.0005077787%
OH335	Chippewa Township, Ohio	0.0025863636%
OH336	Christiansburg Village, Ohio	0.0002537744%
OH337	Cincinnati City, Ohio	1.9225774768%
OH338	Circleville City, Ohio	0.3452050773%
OH339	Circleville Township, Ohio	0.0006412839%
OH340	Claibourne Township, Ohio	0.0000211028%
OH341	Claridon Township, Ohio	0.0025745668%
OH342	Clarington Village, Ohio	0.0000498724%
OH343	Clark County, Ohio	1.2151983585%
OH344	Clark Township, Brown County, Ohio	0.0053640868%
OH345	Clark Township, Clinton County, Ohio	0.0010928837%
OH346	Clarksburg Village, Ohio	0.0000295119%
OH347	Clarksfield Township, Ohio	0.0007412517%
OH348	Clarksville Village, Ohio	0.0004237712%
OH349	Clay Center Village, Ohio	0.0000618280%
OH350	Clay Township, Auglaize County, Ohio	0.0004451307%
OH351	Clay Township, Highland County, Ohio	0.0003613635%
OH352	Clay Township, Montgomery County, Ohio	0.0058148642%

<b>State ID</b>	<b>Qualifying Subdivision</b>	<b>Consolidated State Allocation</b>
OH353	Clay Township, Muskingum County, Ohio	0.0004012369%
OH354	Clay Township, Ottawa County, Ohio	0.0026311263%
OH355	Clay Township, Scioto County, Ohio	0.0064826249%
OH356	Clay Township, Tuscarawas County, Ohio	0.0000492680%
OH357	Clayton City, Ohio	0.0375148659%
OH358	Clayton Township, Ohio	0.0004303120%
OH359	Clear Creek Township, Ohio	0.0874295648%
OH360	Clearcreek Township, Ohio	0.0010918129%
OH361	Clermont County, Ohio	1.9148422650%
OH362	Cleveland City, Ohio	1.8006406770%
OH363	Cleveland Heights City, Ohio	0.0861404621%
OH364	Cleves Village, Ohio	0.0031981583%
OH365	Clifton Village, Ohio	0.0002996729%
OH366	Clinton County, Ohio	0.4003299792%
OH367	Clinton Township, Franklin County, Ohio	0.0107832149%
OH368	Clinton Township, Fulton County, Ohio	0.0006481787%
OH369	Clinton Township, Seneca County, Ohio	0.0007420064%
OH370	Clinton Township, Shelby County, Ohio	0.0005501831%
OH371	Clinton Township, Vinton County, Ohio	0.0002860993%
OH372	Clinton Township, Wayne County, Ohio	0.0001933007%
OH373	Clinton Village, Ohio	0.0011373034%
OH374	Cloverdale Village, Ohio	0.0001986809%
OH375	Clyde City, Ohio	0.0219912947%
OH376	Coal Grove Village, Ohio	0.0050070228%
OH377	Coal Township, Jackson County, Ohio	0.0004972699%
OH378	Coal Township, Perry County, Ohio	0.0003550074%
OH379	Coalton Village, Ohio	0.0024310971%
OH380	Coitsville Township, Ohio	0.0048028536%
OH381	Coldwater Village, Ohio	0.0054593322%
OH382	Colerain Township, Belmont County, Ohio	0.0006046108%
OH383	Colerain Township, Hamilton County, Ohio	0.1398087860%
OH384	College Corner Village, Ohio	0.0022611881%
OH385	College Township, Ohio	0.0028608916%
OH386	Columbia Township, Hamilton County, Ohio	0.0091268592%

<b>State ID</b>	<b>Qualifying Subdivision</b>	<b>Consolidated State Allocation</b>
OH387	Columbia Township, Lorain County, Ohio	0.0044508068%
OH388	Columbia Township, Meigs County, Ohio	0.0000676625%
OH389	Columbiana City, Ohio	0.0212455929%
OH390	Columbiana County, Ohio	0.6832396894%
OH391	Columbus City, Ohio	4.0358741733%
OH392	Columbus Grove Village, Ohio	0.0013907661%
OH393	Commercial Point Village, Ohio	0.0008841945%
OH394	Concord Township, Delaware County, Ohio	0.0132064120%
OH395	Concord Township, Fayette County, Ohio	0.0003201811%
OH396	Concord Township, Highland County, Ohio	0.0000677557%
OH397	Concord Township, Lake County, Ohio	0.0329119594%
OH398	Concord Township, Miami County, Ohio	0.0048266640%
OH399	Concord Township, Ross County, Ohio	0.0034233759%
OH400	Conesville Village, Ohio	0.0001949904%
OH401	Congress Township, Morrow County, Ohio	0.0000354247%
OH402	Congress Township, Wayne County, Ohio	0.0000386601%
OH403	Congress Village, Ohio	0.0001394121%
OH404	Conneaut City, Ohio	0.0500864015%
OH405	Continental Village, Ohio	0.0013742094%
OH406	Convoy Village, Ohio	0.0015735393%
OH407	Coolville Village, Ohio	0.0002918128%
OH408	Copley Township, Ohio	0.0644889601%
OH409	Corning Village, Ohio	0.0010865378%
OH410	Cortland City, Ohio	0.0349699000%
OH411	Corwin Village, Ohio	0.0004993129%
OH412	Coshocton City, Ohio	0.0177337984%
OH413	Coshocton County, Ohio	0.1889793769%
OH414	Coventry Township, Ohio	0.0112670146%
OH415	Covington Village, Ohio	0.0077226624%
OH416	Craig Beach Village, Ohio	0.0004176394%
OH417	Cranberry Township, Ohio	0.0001631423%
OH418	Crane Township, Paulding County, Ohio	0.0001169477%
OH419	Crane Township, Wyandot County, Ohio	0.0005667045%
OH420	Crawford County, Ohio	0.2595376809%
OH421	Crawford Township, Coshocton County, Ohio	0.0002372670%

<b>State ID</b>	<b>Qualifying Subdivision</b>	<b>Consolidated State Allocation</b>
OH422	Crawford Township, Wyandot County, Ohio	0.0001079437%
OH423	Crestline Village, Ohio	0.0166501207%
OH424	Creston Village, Ohio	0.0007596505%
OH425	Cridersville Village, Ohio	0.0045581388%
OH426	Crooksville Village, Ohio	0.0043353934%
OH427	Crosby Township, Ohio	0.0044757516%
OH428	Cross Creek Township, Ohio	0.0061202713%
OH429	Crown City Village, Ohio	0.0005435682%
OH430	Cumberland Village, Ohio	0.0007050617%
OH431	Custar Village, Ohio	0.0000244893%
OH432	Cuyahoga Falls City, Ohio	0.1811685822%
OH433	Cuyahoga Heights Village, Ohio	0.0193798260%
OH434	Cygnets Village, Ohio	0.0002510158%
OH435	Cynthian Township, Ohio	0.0000266218%
OH436	Dallas Township, Ohio	0.0001522662%
OH437	Dalton Village, Ohio	0.0011945985%
OH438	Damascus Township, Ohio	0.0007850761%
OH439	Danbury Township, Ohio	0.0038539475%
OH440	Danville Village, Ohio	0.0021828768%
OH441	Darby Township, Madison County, Ohio	0.0011346056%
OH442	Darby Township, Union County, Ohio	0.0004220559%
OH443	Darbyville Village, Ohio	0.0000242911%
OH444	Darke County, Ohio	0.2651621760%
OH445	Dayton City, Ohio	1.3353086202%
OH446	De Graff Village, Ohio	0.0013067754%
OH447	Decatur Township, Lawrence County, Ohio	0.0001043130%
OH448	Decatur Township, Washington County, Ohio	0.0001169753%
OH449	Deer Park City, Ohio	0.0107468140%
OH450	Deercreek Township, Ohio	0.0004275226%
OH451	Deerfield Township, Portage County, Ohio	0.0008693556%
OH452	Deerfield Township, Ross County, Ohio	0.0015346168%
OH453	Deerfield Township, Warren County, Ohio	0.1151454582%
OH454	Deersville Village, Ohio	0.0000209231%
OH455	Defiance City, Ohio	0.0658767007%
OH456	Defiance County, Ohio	0.1709704524%
OH457	Defiance Township, Ohio	0.0007172505%
OH458	Delaware City, Ohio	0.1151374756%
OH459	Delaware County, Ohio	0.4816174702%
OH460	Delaware Township, Defiance County, Ohio	0.0015007088%

<b>State ID</b>	<b>Qualifying Subdivision</b>	<b>Consolidated State Allocation</b>
OH461	Delaware Township, Delaware County, Ohio	0.0075064553%
OH462	Delaware Township, Hancock County, Ohio	0.0001335254%
OH463	Delhi Township, Ohio	0.0630446356%
OH464	Dellroy Village, Ohio	0.0002505477%
OH465	Delphos City, Ohio	0.0171051813%
OH466	Delta Village, Ohio	0.0085241620%
OH467	Dennison Village, Ohio	0.0062570335%
OH468	Deshler Village, Ohio	0.0009475056%
OH469	Dexter City Village, Ohio	0.0000689910%
OH470	Dillonvale Village, Ohio	0.0012431801%
OH471	Dinsmore Township, Ohio	0.0004170743%
OH472	Dodson Township, Ohio	0.0105924667%
OH473	Donnelsville Village, Ohio	0.0002721853%
OH474	Dorset Township, Ohio	0.0001174083%
OH475	Dover City, Ohio	0.0416708574%
OH476	Dover Township, Athens County, Ohio	0.0005002505%
OH477	Dover Township, Tuscarawas County, Ohio	0.0000886824%
OH478	Dover Township, Union County, Ohio	0.0005124965%
OH479	Doylestown Village, Ohio	0.0020721837%
OH480	Dresden Village, Ohio	0.0028086586%
OH481	Dublin City, Ohio	0.0949912950%
OH482	Dublin Township, Ohio	0.0004331371%
OH483	Duchouquet Township, Ohio	0.0010861190%
OH484	Dunham Township, Ohio	0.0004344797%
OH485	Dunkirk Village, Ohio	0.0005233559%
OH486	Dupont Village, Ohio	0.0006622696%
OH487	Eagle Township, Brown County, Ohio	0.0090538344%
OH488	Eagle Township, Vinton County, Ohio	0.0002210767%
OH489	East Canton Village, Ohio	0.0024838727%
OH490	East Cleveland City, Ohio	0.0558083674%
OH491	East Liverpool City, Ohio	0.0368861843%
OH492	East Palestine Village, Ohio	0.0165861370%
OH493	East Sparta Village, Ohio	0.0004354199%
OH494	East Union Township, Ohio	0.0003556733%
OH495	Eastlake City, Ohio	0.0700788770%
OH496	Eaton City, Ohio	0.0615604375%
OH497	Eaton Township, Ohio	0.0004480024%
OH498	Eden Township, Licking County, Ohio	0.0004448138%
OH499	Eden Township, Seneca County, Ohio	0.0001102982%

<b>State ID</b>	<b>Qualifying Subdivision</b>	<b>Consolidated State Allocation</b>
OH500	Eden Township, Wyandot County, Ohio	0.0000944507%
OH501	Edgerton Village, Ohio	0.0042354308%
OH502	Edinburg Township, Ohio	0.0011740363%
OH503	Edison Village, Ohio	0.0001948360%
OH504	Edon Village, Ohio	0.0013908558%
OH505	Eldorado Village, Ohio	0.0003273621%
OH506	Elgin Village, Ohio	0.0000619504%
OH507	Elida Village, Ohio	0.0011181382%
OH508	Elizabeth Township, Lawrence County, Ohio	0.0009562023%
OH509	Elizabeth Township, Miami County, Ohio	0.0000454274%
OH510	Elk Township, Noble County, Ohio	0.0000344955%
OH511	Elk Township, Vinton County, Ohio	0.0002600903%
OH512	Elkrun Township, Ohio	0.0004259682%
OH513	Ellsworth Township, Ohio	0.0001965362%
OH514	Elmore Village, Ohio	0.0016556174%
OH515	Elmwood Place Village, Ohio	0.0045008025%
OH516	Elyria City, Ohio	0.2638149975%
OH517	Elyria Township, Ohio	0.0007693955%
OH518	Empire Village, Ohio	0.0010041070%
OH519	Englewood City, Ohio	0.0628005329%
OH520	Enon Village, Ohio	0.0038378123%
OH521	Erie County, Ohio	0.4532438208%
OH522	Erie Township, Ohio	0.0006045408%
OH523	Euclid City, Ohio	0.0936790366%
OH524	Evendale Village, Ohio	0.0340357530%
OH525	Fairborn City, Ohio	0.1544298717%
OH526	Fairfax Village, Ohio	0.0079411190%
OH527	Fairfield City, Ohio	0.2893759753%
OH528	Fairfield County, Ohio	0.6244843622%
OH529	Fairfield Township, Butler County, Ohio	0.0801075425%
OH530	Fairfield Township, Columbiana County, Ohio	0.0024759402%
OH531	Fairfield Township, Huron County, Ohio	0.0006726173%
OH532	Fairfield Township, Tuscarawas County, Ohio	0.0004138510%
OH533	Fairfield Township, Washington County, Ohio	0.0000501323%
OH534	Fairlawn City, Ohio	0.0675346202%
OH535	Fairport Harbor Village, Ohio	0.0091069372%
OH536	Fairview Park City, Ohio	0.0218966352%
OH537	Fairview Village, Ohio	0.0000924858%

<b>State ID</b>	<b>Qualifying Subdivision</b>	<b>Consolidated State Allocation</b>
OH538	Falls Township, Hocking County, Ohio	0.0002873384%
OH539	Falls Township, Muskingum County, Ohio	0.0022068032%
OH540	Farmer Township, Ohio	0.0002869002%
OH541	Farmersville Village, Ohio	0.0013667928%
OH542	Farmington Township, Ohio	0.0015345154%
OH543	Fayette County, Ohio	0.2554820842%
OH544	Fayette Township, Ohio	0.0013386832%
OH545	Fayette Village, Ohio	0.0012352086%
OH546	Fayetteville Village, Ohio	0.0029455968%
OH547	Fearing Township, Ohio	0.0004177690%
OH548	Felicity Village, Ohio	0.0030684641%
OH549	Findlay City, Ohio	0.1162163280%
OH550	Fitchville Township, Ohio	0.0003431721%
OH551	Flatrock Township, Ohio	0.0001691974%
OH552	Fletcher Village, Ohio	0.0012151836%
OH553	Florence Township, Erie County, Ohio	0.0013194115%
OH554	Florence Township, Williams County, Ohio	0.0002671700%
OH555	Florida Village, Ohio	0.0015566164%
OH556	Flushing Township, Ohio	0.0005905501%
OH557	Flushing Village, Ohio	0.0004640036%
OH558	Forest Park City, Ohio	0.0861415180%
OH559	Forest Village, Ohio	0.0023324226%
OH560	Fort Jennings Village, Ohio	0.0004221969%
OH561	Fort Loramie Village, Ohio	0.0012778446%
OH562	Fort Recovery Village, Ohio	0.0009926059%
OH563	Fostoria City, Ohio	0.0512205361%
OH564	Fowler Township, Ohio	0.0047569976%
OH565	Frankfort Village, Ohio	0.0079678326%
OH566	Franklin City, Ohio	0.0535002847%
OH567	Franklin County, Ohio	5.7883029997%
OH568	Franklin Township, Adams County, Ohio	0.0010014012%
OH569	Franklin Township, Brown County, Ohio	0.0023874837%
OH570	Franklin Township, Clermont County, Ohio	0.0034132353%
OH571	Franklin Township, Columbiana County, Ohio	0.0006123293%
OH572	Franklin Township, Coshocton County, Ohio	0.0002449208%
OH573	Franklin Township, Darke County, Ohio	0.0004797868%
OH574	Franklin Township, Franklin County, Ohio	0.0440874644%



<b>State ID</b>	<b>Qualifying Subdivision</b>	<b>Consolidated State Allocation</b>
OH575	Franklin Township, Fulton County, Ohio	0.0000733787%
OH576	Franklin Township, Jackson County, Ohio	0.0003038871%
OH577	Franklin Township, Mercer County, Ohio	0.0012091744%
OH578	Franklin Township, Portage County, Ohio	0.0001990581%
OH579	Franklin Township, Richland County, Ohio	0.0008563765%
OH580	Franklin Township, Shelby County, Ohio	0.0011802315%
OH581	Franklin Township, Tuscarawas County, Ohio	0.0031235899%
OH582	Franklin Township, Warren County, Ohio	0.0035372089%
OH583	Frazeyburg Village, Ohio	0.0003209896%
OH584	Fredericksburg Village, Ohio	0.0001198464%
OH585	Fredericktown Village, Ohio	0.0055729507%
OH586	Freedom Township, Portage County, Ohio	0.0004265530%
OH587	Freedom Township, Wood County, Ohio	0.0012305895%
OH588	Freeport Township, Ohio	0.0002576440%
OH589	Freeport Village, Ohio	0.0001049661%
OH590	Fremont City, Ohio	0.0724844646%
OH591	Fulton County, Ohio	0.1830065436%
OH592	Fulton Village, Ohio	0.0001234266%
OH593	Fultonham Village, Ohio	0.0000100309%
OH594	Gahanna City, Ohio	0.0724048588%
OH595	Galena Village, Ohio	0.0001402305%
OH596	Galion City, Ohio	0.0440049221%
OH597	Gallia County, Ohio	0.3272280412%
OH598	Gallipolis Village, Ohio	0.0421733929%
OH599	Gambier Village, Ohio	0.0019348227%
OH600	Gann Village, Ohio	0.0000330739%
OH601	Garfield Heights City, Ohio	0.0512449222%
OH602	Garrettsville Village, Ohio	0.0040959299%
OH603	Gaspar Township, Ohio	0.0060234621%
OH604	Gates Mills Village, Ohio	0.0065784730%
OH605	Geauga County, Ohio	0.4034987358%
OH606	Geneva City, Ohio	0.0306905423%
OH607	Geneva Township, Ohio	0.0015497902%
OH608	Geneva-On-The-Lake Village, Ohio	0.0052011898%
OH609	Genoa Township, Ohio	0.0490971668%
OH610	Genoa Village, Ohio	0.0023769444%
OH611	Georgetown Village, Ohio	0.0263243336%

State ID	Qualifying Subdivision	Consolidated State Allocation
OH612	German Township, Auglaize County, Ohio	0.0003115915%
OH613	German Township, Clark County, Ohio	0.0120986353%
OH614	German Township, Fulton County, Ohio	0.0012718979%
OH615	German Township, Harrison County, Ohio	0.0002671864%
OH616	German Township, Montgomery County, Ohio	0.0069298793%
OH617	Germantown City, Ohio	0.0166173231%
OH618	Gettysburg Village, Ohio	0.0016993673%
OH619	Gibson Township, Ohio	0.0000992606%
OH620	Gibsonburg Village, Ohio	0.0033999699%
OH621	Gilboa Village, Ohio	0.0001572890%
OH622	Gilead Township, Ohio	0.0002952061%
OH623	Girard City, Ohio	0.0699056997%
OH624	Glandorf Village, Ohio	0.0007698884%
OH625	Glendale Village, Ohio	0.0089682038%
OH626	Glenford Village, Ohio	0.0004004647%
OH627	Glenmont Village, Ohio	0.0000756142%
OH628	Glenwillow Village, Ohio	0.0043105790%
OH629	Gloria Glens Park Village, Ohio	0.0002361762%
OH630	Glouster Village, Ohio	0.0025846274%
OH631	Gnadenhutten Village, Ohio	0.0020889623%
OH632	Golf Manor Village, Ohio	0.0149804075%
OH633	Good Hope Township, Ohio	0.0000544952%
OH634	Gordon Village, Ohio	0.0000369067%
OH635	Gorham Township, Ohio	0.0003913532%
OH636	Goshen Township, Auglaize County, Ohio	0.0000178052%
OH637	Goshen Township, Belmont County, Ohio	0.0007592787%
OH638	Goshen Township, Champaign County, Ohio	0.0009305060%
OH639	Goshen Township, Clermont County, Ohio	0.0551461609%
OH640	Goshen Township, Hardin County, Ohio	0.0002665626%
OH641	Goshen Township, Mahoning County, Ohio	0.0098390939%
OH642	Goshen Township, Tuscarawas County, Ohio	0.0000492680%
OH643	Grafton Township, Ohio	0.0022594905%
OH644	Grafton Village, Ohio	0.0066908189%
OH645	Grand Prairie Township, Ohio	0.0006880499%
OH646	Grand Rapids Township, Ohio	0.0003306061%
OH647	Grand Rapids Village, Ohio	0.0005020315%
OH648	Grand River Village, Ohio	0.0044444886%

State ID	Qualifying Subdivision	Consolidated State Allocation
OH649	Grand Township, Ohio	0.0000371919%
OH650	Grandview Heights City, Ohio	0.0363742583%
OH651	Grandview Township, Ohio	0.0005932320%
OH652	Granger Township, Ohio	0.0028459226%
OH653	Granville Township, Licking County, Ohio	0.0126030583%
OH654	Granville Township, Mercer County, Ohio	0.0015971931%
OH655	Granville Village, Ohio	0.0103882561%
OH656	Gratitot Village, Ohio	0.0002067581%
OH657	Gratis Village, Ohio	0.0064162966%
OH658	Graysville Village, Ohio	0.0000309746%
OH659	Green Camp Township, Ohio	0.0011901403%
OH660	Green Camp Village, Ohio	0.0002045554%
OH661	Green City, Ohio	0.0847580205%
OH662	Green Creek Township, Ohio	0.0006872280%
OH663	Green Springs Village, Ohio	0.0016423298%
OH664	Green Township, Adams County, Ohio	0.0000263527%
OH665	Green Township, Brown County, Ohio	0.0034727036%
OH666	Green Township, Clark County, Ohio	0.0007485095%
OH667	Green Township, Clinton County, Ohio	0.0001561262%
OH668	Green Township, Fayette County, Ohio	0.0001235787%
OH669	Green Township, Gallia County, Ohio	0.0009184428%
OH670	Green Township, Hamilton County, Ohio	0.0953852812%
OH671	Green Township, Harrison County, Ohio	0.0005725423%
OH672	Green Township, Hocking County, Ohio	0.0033142996%
OH673	Green Township, Mahoning County, Ohio	0.0033902496%
OH674	Green Township, Monroe County, Ohio	0.0000062341%
OH675	Green Township, Ross County, Ohio	0.0105357346%
OH676	Green Township, Scioto County, Ohio	0.0218077775%
OH677	Green Township, Shelby County, Ohio	0.0000621174%
OH678	Greene County, Ohio	0.9063855073%
OH679	Greene Township, Ohio	0.0000341003%
OH680	Greenfield Township, Fairfield County, Ohio	0.0084982150%

State ID	Qualifying Subdivision	Consolidated State Allocation
OH681	Greenfield Township, Huron County, Ohio	0.0011256045%
OH682	Greenfield Village, Ohio	0.0148836578%
OH683	Greenhills Village, Ohio	0.0082250286%
OH684	Greensburg Township, Ohio	0.0001324539%
OH685	Greenville City, Ohio	0.0550893674%
OH686	Greenville Township, Ohio	0.0140737464%
OH687	Greenwich Village, Ohio	0.0017844949%
OH688	Groton Township, Ohio	0.0005921768%
OH689	Grove City, Ohio	0.0733060057%
OH690	Groveport City, Ohio	0.0125549613%
OH691	Grover Hill Village, Ohio	0.0001863854%
OH692	Guernsey County, Ohio	0.2910222727%
OH693	Guilford Township, Ohio	0.0060579183%
OH694	Gustavus Township, Ohio	0.0000511505%
OH695	Guyan Township, Ohio	0.0003561309%
OH696	Hambden Township, Ohio	0.0039432026%
OH697	Hamden Village, Ohio	0.0009493296%
OH698	Hamer Township, Ohio	0.0000451704%
OH699	Hamersville Village, Ohio	0.0007131445%
OH700	Hamilton City, Ohio	0.6764224012%
OH701	Hamilton County, Ohio	5.8561869769%
OH702	Hamilton Township, Franklin County, Ohio	0.0255910434%
OH703	Hamilton Township, Jackson County, Ohio	0.0005248960%
OH704	Hamilton Township, Lawrence County, Ohio	0.0009909733%
OH705	Hamilton Township, Warren County, Ohio	0.0450761424%
OH706	Hamler Village, Ohio	0.0004060738%
OH707	Hancock County, Ohio	0.2855617267%
OH708	Hanging Rock Village, Ohio	0.0019993320%
OH709	Hanover Township, Butler County, Ohio	0.0098235954%
OH710	Hanover Township, Columbiana County, Ohio	0.0013178391%
OH711	Hanover Township, Licking County, Ohio	0.0043184009%
OH712	Hanover Village, Ohio	0.0008062251%
OH713	Hanoverton Village, Ohio	0.0010440744%
OH714	Harbor View Village, Ohio	0.0001526700%
OH715	Hardin County, Ohio	0.2235793641%
OH716	Harding Township, Ohio	0.0000272955%
OH717	Hardy Township, Ohio	0.0013901375%
OH718	Harlan Township, Ohio	0.0030485156%
OH719	Harlem Township, Ohio	0.0049245646%
OH720	Harmony Township, Clark County, Ohio	0.0018916876%

<b>State ID</b>	<b>Qualifying Subdivision</b>	<b>Consolidated State Allocation</b>
OH721	Harmony Township, Morrow County, Ohio	0.0001180824%
OH722	Harpersfield Township, Ohio	0.0005048559%
OH723	Harpster Village, Ohio	0.0000822938%
OH724	Harris Township, Ohio	0.0004190567%
OH725	Harrisburg Village, Ohio	0.0002978367%
OH726	Harrison City, Ohio	0.0560804997%
OH727	Harrison County, Ohio	0.0770641930%
OH728	Harrison Township, Champaign County, Ohio	0.0001374611%
OH729	Harrison Township, Gallia County, Ohio	0.0002811560%
OH730	Harrison Township, Hamilton County, Ohio	0.0022712769%
OH731	Harrison Township, Henry County, Ohio	0.0000203037%
OH732	Harrison Township, Knox County, Ohio	0.0000165369%
OH733	Harrison Township, Licking County, Ohio	0.0003058095%
OH734	Harrison Township, Vinton County, Ohio	0.0000199508%
OH735	Harrison Township, Montgomery County, Ohio	0.0328749640%
OH736	Harrison Township, Muskingum County, Ohio	0.0004112679%
OH737	Harrison Township, Paulding County, Ohio	0.0000657831%
OH738	Harrison Township, Perry County, Ohio	0.0020762554%
OH739	Harrison Township, Pickaway County, Ohio	0.0068306454%
OH740	Harrison Township, Preble County, Ohio	0.0015877060%
OH741	Harrison Township, Scioto County, Ohio	0.0071650064%
OH742	Harrison Township, Van Wert County, Ohio	0.0001858511%
OH743	Harrison Township, Vinton County, Ohio	0.0005201806%
OH744	Harrisville Township, Ohio	0.0067192115%
OH745	Harrisville Village, Ohio	0.0000619645%
OH746	Harrod Village, Ohio	0.0000673593%
OH747	Harrison Township, Vinton County, Ohio	0.0007413564%
OH748	Hartford Township, Trumbull County, Ohio	0.0014833648%
OH749	Hartford Village, Ohio	0.0002502078%
OH750	Hartland Township, Ohio	0.0000960882%

State ID	Qualifying Subdivision	Consolidated State Allocation
OH751	Hartsgrove Township, Ohio	0.0005870417%
OH752	Hartville Village, Ohio	0.0099058031%
OH753	Harveysburg Village, Ohio	0.0012100978%
OH754	Haskins Village, Ohio	0.0008938610%
OH755	Haviland Village, Ohio	0.0000511646%
OH756	Hayesville Village, Ohio	0.0000894727%
OH757	Heath City, Ohio	0.0429986695%
OH758	Hebron Village, Ohio	0.0150402674%
OH759	Helena Village, Ohio	0.0000542548%
OH760	Hemlock Village, Ohio	0.0003549573%
OH761	Henrietta Township, Ohio	0.0004674808%
OH762	Henry County, Ohio	0.1089766836%
OH763	Hicksville Township, Ohio	0.0002096578%
OH764	Hicksville Village, Ohio	0.0077242363%
OH765	Higginsport Village, Ohio	0.0015866304%
OH766	Highland County, Ohio	0.3882850462%
OH767	Highland Heights City, Ohio	0.0224853394%
OH768	Highland Hills Village, Ohio	0.0015764629%
OH769	Highland Township, Defiance County, Ohio	0.0027365866%
OH770	Highland Township, Muskingum County, Ohio	0.0001705257%
OH771	Highland Village, Ohio	0.0000677557%
OH772	Hilliard City, Ohio	0.0500136505%
OH773	Hills and Dales Village, Ohio	0.0006069453%
OH774	Hillsboro City, Ohio	0.0707143136%
OH775	Hinckley Township, Ohio	0.0165323306%
OH776	Hiram Township, Ohio	0.0008287315%
OH777	Hiram Village, Ohio	0.0032539898%
OH778	Hocking County, Ohio	0.2559590488%
OH779	Holgate Village, Ohio	0.0002774838%
OH780	Holiday City Village, Ohio	0.0000613051%
OH781	Holland Village, Ohio	0.0097536077%
OH782	Hollansburg Village, Ohio	0.0003567645%
OH783	Holloway Village, Ohio	0.0002671536%
OH784	Holmes County, Ohio	0.1337033098%
OH785	Holmes Township, Ohio	0.0003480370%
OH786	Holmesville Village, Ohio	0.0000436236%
OH787	Homer Township, Medina County, Ohio	0.0010864103%
OH788	Homer Township, Morgan County, Ohio	0.0001820827%
OH789	Hopedale Village, Ohio	0.0002767288%
OH790	Hopewell Township, Licking County, Ohio	0.0002502078%
OH791	Hopewell Township, Muskingum County, Ohio	0.0007422883%
OH792	Hopewell Township, Perry County, Ohio	0.0012909360%

<b>State ID</b>	<b>Qualifying Subdivision</b>	<b>Consolidated State Allocation</b>
OH793	Hopewell Township, Seneca County, Ohio	0.0001303525%
OH794	Howard Township, Ohio	0.0000496108%
OH795	Howland Township, Ohio	0.0502639031%
OH796	Hoytville Village, Ohio	0.0002378935%
OH797	Hubbard City, Ohio	0.0289341396%
OH798	Hubbard Township, Ohio	0.0153110532%
OH799	Huber Heights City, Ohio	0.1252489167%
OH800	Hudson City, Ohio	0.0660214283%
OH801	Hunting Valley Village, Ohio	0.0076690112%
OH802	Huntington Township, Brown County, Ohio	0.0072244638%
OH803	Huntington Township, Ross County, Ohio	0.0066106570%
OH804	Huntsburg Township, Ohio	0.0006508198%
OH805	Huntsville Village, Ohio	0.0008479077%
OH806	Huron City, Ohio	0.0302737409%
OH807	Huron County, Ohio	0.3638859630%
OH808	Huron Township, Ohio	0.0007791800%
OH809	Independence City, Ohio	0.0311578609%
OH810	Independence Township, Ohio	0.0000751984%
OH811	Irondale Village, Ohio	0.0001593821%
OH812	Ironton City, Ohio	0.0888572696%
OH813	Island Creek Township, Ohio	0.0026616805%
OH814	Israel Township, Ohio	0.0004746750%
OH815	Ithaca Village, Ohio	0.0003813690%
OH816	Jackson Center Village, Ohio	0.0015263144%
OH817	Jackson City, Ohio	0.0556665988%
OH818	Jackson County, Ohio	0.4838159524%
OH819	Jackson Township, Allen County, Ohio	0.0004227108%
OH820	Jackson Township, Ashland County, Ohio	0.0000162678%
OH821	Jackson Township, Auglaize County, Ohio	0.0003115915%
OH822	Jackson Township, Brown County, Ohio	0.0004961005%
OH823	Jackson Township, Clermont County, Ohio	0.0014652778%
OH824	Jackson Township, Coshocton County, Ohio	0.0005510719%
OH825	Jackson Township, Crawford County, Ohio	0.0000108762%
OH826	Jackson Township, Franklin County, Ohio	0.0661350150%
OH827	Jackson Township, Guernsey County, Ohio	0.0010334405%
OH828	Jackson Township, Hardin County, Ohio	0.0015327348%

<b>State ID</b>	<b>Qualifying Subdivision</b>	<b>Consolidated State Allocation</b>
OH829	Jackson Township, Highland County, Ohio	0.0000451704%
OH830	Jackson Township, Jackson County, Ohio	0.0001105044%
OH831	Jackson Township, Mahoning County, Ohio	0.0058960862%
OH832	Jackson Township, Monroe County, Ohio	0.0000561065%
OH833	Jackson Township, Montgomery County, Ohio	0.0086323757%
OH834	Jackson Township, Muskingum County, Ohio	0.0011435253%
OH835	Jackson Township, Noble County, Ohio	0.0001207342%
OH836	Jackson Township, Monroe County, Ohio	0.0001534939%
OH837	Jackson Township, Pickaway County, Ohio	0.0001894702%
OH838	Jackson Township, Pike County, Ohio	0.0004309715%
OH839	Jackson Township, Richland County, Ohio	0.0004638706%
OH840	Jackson Township, Sandusky County, Ohio	0.0004340387%
OH841	Jackson Township, Seneca County, Ohio	0.0004311659%
OH842	Jackson Township, Shelby County, Ohio	0.0013665838%
OH843	Jackson Township, Stark County, Ohio	0.1371869620%
OH844	Jackson Township, Union County, Ohio	0.0001416902%
OH845	Jackson Township, Vinton County, Ohio	0.0000910316%
OH846	Jackson Township, Wood County, Ohio	0.0001346914%
OH847	Jackson Township, Wyandot County, Ohio	0.0001214367%
OH848	Jacksonburg Village, Ohio	0.0002870780%
OH849	Jacksonville Village, Ohio	0.0008441727%
OH850	Jamestown Village, Ohio	0.0034877253%
OH851	Jefferson County, Ohio	0.6622324840%
OH852	Jefferson Township, Adams County, Ohio	0.0007642272%
OH853	Jefferson Township, Brown County, Ohio	0.0006821382%
OH854	Jefferson Township, Clinton County, Ohio	0.0014720474%



<b>State ID</b>	<b>Qualifying Subdivision</b>	<b>Consolidated State Allocation</b>
OH855	Jefferson Township, Coshocton County, Ohio	0.0000612302%
OH856	Jefferson Township, Crawford County, Ohio	0.0004567985%
OH857	Jefferson Township, Fayette County, Ohio	0.0005898074%
OH858	Jefferson Township, Franklin County, Ohio	0.0261561693%
OH859	Jefferson Township, Greene County, Ohio	0.0000619123%
OH860	Jefferson Township, Guernsey County, Ohio	0.0000679895%
OH861	Jefferson Township, Jackson County, Ohio	0.0000828783%
OH862	Jefferson Township, Knox County, Ohio	0.0006284039%
OH863	Jefferson Township, Logan County, Ohio	0.0002493846%
OH864	Jefferson Township, Madison County, Ohio	0.0262668976%
OH865	Jefferson Township, Montgomery County, Ohio	0.0133322246%
OH866	Jefferson Township, Muskingum County, Ohio	0.0005015462%
OH867	Jefferson Township, Noble County, Ohio	0.0000172477%
OH868	Jefferson Township, Preble County, Ohio	0.0008020371%
OH869	Jefferson Township, Richland County, Ohio	0.0017662765%
OH870	Jefferson Township, Ross County, Ohio	0.0009148677%
OH871	Jefferson Township, Scioto County, Ohio	0.0036109358%
OH872	Jefferson Township, Tuscarawas County, Ohio	0.0008079949%
OH873	Jefferson Township, Williams County, Ohio	0.0002200224%
OH874	Jefferson Village, Ohio	0.0039566613%
OH875	Jeffersonville Village, Ohio	0.0000112344%
OH876	Jenera Village, Ohio	0.0001194701%
OH877	Jennings Township, Ohio	0.0002731862%
OH878	Jerome Township, Ohio	0.0044044550%
OH879	Jeromesville Village, Ohio	0.0003085668%
OH880	Jerry City Village, Ohio	0.0003417298%
OH881	Jersey Township, Ohio	0.0017699883%
OH882	Jerusalem Township, Ohio	0.0021563480%
OH883	Jerusalem Village, Ohio	0.0000311703%
OH884	Jewett Village, Ohio	0.0001813051%

State ID	Qualifying Subdivision	Consolidated State Allocation
OH885	Johnson Township, Ohio	0.0002326265%
OH886	Johnston Township, Ohio	0.0002216522%
OH887	Johnstown Village, Ohio	0.0092206199%
OH888	Junction City Village, Ohio	0.0017212480%
OH889	Kalida Village, Ohio	0.0022682733%
OH890	Kelleys Island Village, Ohio	0.0028777715%
OH891	Kent City, Ohio	0.0513285414%
OH892	Kenton City, Ohio	0.0306658035%
OH893	Kettering City, Ohio	0.3384195127%
OH894	Kettlersville Village, Ohio	0.0000266218%
OH895	Killbuck Township, Ohio	0.0002093931%
OH896	Killbuck Village, Ohio	0.0010702314%
OH897	Kingston Township, Ohio	0.0000164977%
OH898	Kingston Village, Ohio	0.0076824625%
OH899	Kingsville Township, Ohio	0.0011036385%
OH900	Kinsman Township, Ohio	0.0020801208%
OH901	Kipton Village, Ohio	0.0000973918%
OH902	Kirby Village, Ohio	0.0000472254%
OH903	Kirkersville Village, Ohio	0.0005560173%
OH904	Kirkwood Township, Ohio	0.0000140607%
OH905	Kirtland City, Ohio	0.0223930205%
OH906	Kirtland Hills Village, Ohio	0.0096850050%
OH907	Knox County, Ohio	0.3115395206%
OH908	Knox Township, Columbiana County, Ohio	0.0005191487%
OH909	Knox Township, Guernsey County, Ohio	0.0002039685%
OH910	Knox Township, Jefferson County, Ohio	0.0010041070%
OH911	Knox Township, Vinton County, Ohio	0.0001170406%
OH912	La Grange Township, Ohio	0.0042170664%
OH913	La Rue Village, Ohio	0.0006694539%
OH914	Lafayette Township, Ohio	0.0073805047%
OH915	Lafayette Village, Ohio	0.0000886329%
OH916	Lagrange Village, Ohio	0.0054247251%
OH917	Lake County, Ohio	1.2794251773%
OH918	Lake Township, Stark County, Ohio	0.0367336076%
OH919	Lake Township, Wood County, Ohio	0.0141058613%
OH920	Lakeline Village, Ohio	0.0000947652%
OH921	Lakemore Village, Ohio	0.0083562888%
OH922	Lakeview Village, Ohio	0.0008279569%
OH923	Lakewood City, Ohio	0.1008106545%
OH924	Lancaster City, Ohio	0.1565040398%
OH925	Latty Township, Ohio	0.0000877108%
OH926	Latty Village, Ohio	0.0000219277%
OH927	Laura Village, Ohio	0.0001135686%

State ID	Qualifying Subdivision	Consolidated State Allocation
OH928	Laurel Township, Ohio	0.0001089904%
OH929	Laurelville Village, Ohio	0.0007183460%
OH930	Lawrence County, Ohio	0.5322395718%
OH931	Lawrence Township, Lawrence County, Ohio	0.0093186258%
OH932	Lawrence Township, Stark County, Ohio	0.0140521883%
OH933	Lawrence Township, Tuscarawas County, Ohio	0.0052322595%
OH934	Lawrence Township, Washington County, Ohio	0.0000334215%
OH935	Lebanon City, Ohio	0.0873597515%
OH936	Lebanon Township, Ohio	0.0004736376%
OH937	Lee Township, Athens County, Ohio	0.0005836255%
OH938	Lee Township, Carroll County, Ohio	0.0000980404%
OH939	Lee Township, Monroe County, Ohio	0.0000872768%
OH940	Leesburg Township, Ohio	0.0001989692%
OH941	Leesburg Village, Ohio	0.0054882077%
OH942	Leesville Village, Ohio	0.0000217868%
OH943	Leetonia Village, Ohio	0.0074544436%
OH944	Leipsic Village, Ohio	0.0030629968%
OH945	Lemon Township, Ohio	0.0041524079%
OH946	Lenox Township, Ohio	0.0002582984%
OH947	Leroy Township, Ohio	0.0053731877%
OH948	Letart Township, Ohio	0.0005413001%
OH949	Lewis Township, Ohio	0.0039998104%
OH950	Lewisburg Village, Ohio	0.0132254277%
OH951	Lewisville Village, Ohio	0.0001745536%
OH952	Lexington Township, Ohio	0.0014349065%
OH953	Lexington Village, Ohio	0.0093220146%
OH954	Liberty Center Village, Ohio	0.0002842517%
OH955	Liberty Township, Adams County, Ohio	0.0005534059%
OH956	Liberty Township, Butler County, Ohio	0.1149425287%
OH957	Liberty Township, Clinton County, Ohio	0.0016058699%
OH958	Liberty Township, Crawford County, Ohio	0.0001413900%
OH959	Liberty Township, Darke County, Ohio	0.0010825959%
OH960	Liberty Township, Delaware County, Ohio	0.0646792482%
OH961	Liberty Township, Guernsey County, Ohio	0.0001631748%

<b>State ID</b>	<b>Qualifying Subdivision</b>	<b>Consolidated State Allocation</b>
OH962	Liberty Township, Hancock County, Ohio	0.0013703927%
OH963	Liberty Township, Hardin County, Ohio	0.0010773571%
OH964	Liberty Township, Henry County, Ohio	0.0006632539%
OH965	Liberty Township, Highland County, Ohio	0.0016487208%
OH966	Liberty Township, Jackson County, Ohio	0.0018785750%
OH967	Liberty Township, Knox County, Ohio	0.0003803498%
OH968	Liberty Township, Licking County, Ohio	0.0000926695%
OH969	Liberty Township, Logan County, Ohio	0.0003591138%
OH970	Liberty Township, Mercer County, Ohio	0.0002526633%
OH971	Liberty Township, Putnam County, Ohio	0.0002235160%
OH972	Liberty Township, Seneca County, Ohio	0.0003409218%
OH973	Liberty Township, Trumbull County, Ohio	0.0688997396%
OH974	Liberty Township, Union County, Ohio	0.0017726349%
OH975	Liberty Township, Wood County, Ohio	0.0002142817%
OH976	Lick Township, Ohio	0.0000552522%
OH977	Licking County, Ohio	0.7119059883%
OH978	Licking Township, Licking County, Ohio	0.0031507646%
OH979	Licking Township, Muskingum County, Ohio	0.0012839582%
OH980	Lima City, Ohio	0.1727455397%
OH981	Limaville Village, Ohio	0.0003869608%
OH982	Lincoln Heights Village, Ohio	0.0083419326%
OH983	Lincoln Township, Ohio	0.0001771237%
OH984	Lindsey Village, Ohio	0.0006510581%
OH985	Linndale Village, Ohio	0.0028091858%
OH986	Lisbon Village, Ohio	0.0009584285%
OH987	Litchfield Township, Ohio	0.0019838797%
OH988	Lithopolis Village, Ohio	0.0014069809%
OH989	Liverpool Township, Columbiana County, Ohio	0.0053112911%
OH990	Liverpool Township, Medina County, Ohio	0.0054202427%
OH991	Lockbourne Village, Ohio	0.0000076368%
OH992	Lockington Village, Ohio	0.0000443696%

State ID	Qualifying Subdivision	Consolidated State Allocation
OH993	Lockland Village, Ohio	0.0146296956%
OH994	Lodi Township, Ohio	0.0003856097%
OH995	Lodi Village, Ohio	0.0068845348%
OH996	Logan City, Ohio	0.0081742815%
OH997	Logan County, Ohio	0.2671308245%
OH998	Logan Township, Ohio	0.0001602471%
OH999	London City, Ohio	0.0432082694%
OH1000	Londonderry Township, Ohio	0.0001223811%
OH1001	Lorain City, Ohio	0.2833225817%
OH1002	Lorain County, Ohio	1.3357776870%
OH1003	Lordstown Village, Ohio	0.0208012082%
OH1004	Lore City Village, Ohio	0.0001903706%
OH1005	Lostcreek Township, Ohio	0.0008063368%
OH1006	Loudon Township, Carroll County, Ohio	0.0003703748%
OH1007	Loudon Township, Seneca County, Ohio	0.0000802169%
OH1008	Loudonville Village, Ohio	0.0063961356%
OH1009	Louisville City, Ohio	0.0170110645%
OH1010	Loveland City, Ohio	0.0476149868%
OH1011	Lowell Village, Ohio	0.0000835538%
OH1012	Lowellville Village, Ohio	0.0039921417%
OH1013	Lower Salem Village, Ohio	0.0000220891%
OH1014	Lucas County, Ohio	3.1972089435%
OH1015	Lucas Village, Ohio	0.0007671706%
OH1016	Luckey Village, Ohio	0.0005693772%
OH1017	Ludlow Falls Village, Ohio	0.0002558525%
OH1018	Ludlow Township, Ohio	0.0000501323%
OH1019	Lykens Township, Ohio	0.0000217523%
OH1020	Lynchburg Village, Ohio	0.0028908592%
OH1021	Lyndhurst City, Ohio	0.0338761729%
OH1022	Lynn Township, Ohio	0.0000111068%
OH1023	Lyons Village, Ohio	0.0001442518%
OH1024	Macedonia City, Ohio	0.0527014847%
OH1025	Macksburg Village, Ohio	0.0000477742%
OH1026	Mad River Township, Champaign County, Ohio	0.0003806616%
OH1027	Mad River Township, Clark County, Ohio	0.0132962505%
OH1028	Madeira City, Ohio	0.0133187012%
OH1029	Madison County, Ohio	0.2562654482%
OH1030	Madison Township, Butler County, Ohio	0.0065436778%
OH1031	Madison Township, Clark County, Ohio	0.0028035083%
OH1032	Madison Township, Columbiana County, Ohio	0.0001863611%
OH1033	Madison Township, Fayette County, Ohio	0.0003651188%

<b>State ID</b>	<b>Qualifying Subdivision</b>	<b>Consolidated State Allocation</b>
OH1034	Madison Township, Franklin County, Ohio	0.0648596631%
OH1035	Madison Township, Guernsey County, Ohio	0.0001087832%
OH1036	Madison Township, Hancock County, Ohio	0.0001546084%
OH1037	Madison Township, Highland County, Ohio	0.0000451704%
OH1038	Madison Township, Lake County, Ohio	0.0185550292%
OH1039	Madison Township, Licking County, Ohio	0.0016124501%
OH1040	Madison Township, Muskingum County, Ohio	0.0000200618%
OH1041	Madison Township, Pickaway County, Ohio	0.0005781272%
OH1042	Madison Township, Richland County, Ohio	0.0162443911%
OH1043	Madison Township, Sandusky County, Ohio	0.0010398844%
OH1044	Madison Township, Scioto County, Ohio	0.0090415557%
OH1045	Madison Township, Williams County, Ohio	0.0001650168%
OH1046	Madison Village, Ohio	0.0069557668%
OH1047	Magnetic Springs Village, Ohio	0.0003286007%
OH1048	Magnolia Village, Ohio	0.0039121470%
OH1049	Mahoning County, Ohio	1.6000258367%
OH1050	Maineville Village, Ohio	0.0020362222%
OH1051	Malaga Township, Ohio	0.0000561065%
OH1052	Malinta Village, Ohio	0.0000609111%
OH1053	Malta Village, Ohio	0.0001392397%
OH1054	Malvern Village, Ohio	0.0005882424%
OH1055	Manchester Township, Ohio	0.0013966912%
OH1056	Manchester Village, Ohio	0.0025562084%
OH1057	Mansfield City, Ohio	0.2140405926%
OH1058	Mantua Township, Ohio	0.0000649985%
OH1059	Mantua Village, Ohio	0.0015884020%
OH1060	Maple Heights City, Ohio	0.0395380059%
OH1061	Marble Cliff Village, Ohio	0.0004658471%
OH1062	Marblehead Village, Ohio	0.0019235388%
OH1063	Marengo Village, Ohio	0.0002597814%
OH1064	Margaretta Township, Ohio	0.0078229674%
OH1065	Mariemont Village, Ohio	0.0153812210%
OH1066	Marietta City, Ohio	0.0852917164%
OH1067	Marietta Township, Ohio	0.0002088845%
OH1068	Marion City, Ohio	0.2496505326%
OH1069	Marion County, Ohio	0.3374233828%

<b>State ID</b>	<b>Qualifying Subdivision</b>	<b>Consolidated State Allocation</b>
OH1070	Marion Township, Allen County, Ohio	0.0001840837%
OH1071	Marion Township, Clinton County, Ohio	0.0020965523%
OH1072	Marion Township, Fayette County, Ohio	0.0007695582%
OH1073	Marion Township, Hardin County, Ohio	0.0006108726%
OH1074	Marion Township, Henry County, Ohio	0.0000947506%
OH1075	Marion Township, Hocking County, Ohio	0.0001634856%
OH1076	Marion Township, Marion County, Ohio	0.0526451142%
OH1077	Marion Township, Mercer County, Ohio	0.0015069562%
OH1078	Marion Township, Pike County, Ohio	0.0001943597%
OH1079	Mark Township, Ohio	0.0001324155%
OH1080	Marlboro Township, Delaware County, Ohio	0.0001979724%
OH1081	Marlboro Township, Stark County, Ohio	0.0048193068%
OH1082	Marseilles Township, Ohio	0.0000067465%
OH1083	Marseilles Village, Ohio	0.0000067465%
OH1084	Marshall Township, Ohio	0.0006323861%
OH1085	Marshallville Village, Ohio	0.0004600557%
OH1086	Martins Ferry City, Ohio	0.0347299689%
OH1087	Martinsburg Village, Ohio	0.0000165369%
OH1088	Martinsville Village, Ohio	0.0006022012%
OH1089	Mary Ann Township, Ohio	0.0009452294%
OH1090	Marysville City, Ohio	0.0386422342%
OH1091	Mason City, Ohio	0.1510527828%
OH1092	Mason Township, Ohio	0.0000347710%
OH1093	Massie Township, Ohio	0.0001279911%
OH1094	Massillon City, Ohio	0.1194930798%
OH1095	Matamoras Village, Ohio	0.0003175044%
OH1096	Maumee City, Ohio	0.0830057490%
OH1097	Mayfield Heights City, Ohio	0.0460098010%
OH1098	Mayfield Village, Ohio	0.0222206201%
OH1099	McArthur Village, Ohio	0.0034201873%
OH1100	McClure Village, Ohio	0.0000744469%
OH1101	McComb Village, Ohio	0.0019536880%
OH1102	McConnelsville Village, Ohio	0.0038344466%
OH1103	McDonald Township, Ohio	0.0004331642%
OH1104	McDonald Village, Ohio	0.0085762358%
OH1105	McGuffey Village, Ohio	0.0000111068%
OH1106	McKean Township, Ohio	0.0016773188%
OH1107	McLean Township, Ohio	0.0000088739%

State ID	Qualifying Subdivision	Consolidated State Allocation
OH1108	Mead Township, Ohio	0.0016310431%
OH1109	Mecca Township, Ohio	0.0015686157%
OH1110	Mechanicsburg Village, Ohio	0.0059742716%
OH1111	Medina City, Ohio	0.0850942672%
OH1112	Medina County, Ohio	0.7825696764%
OH1113	Medina Township, Ohio	0.0180792844%
OH1114	Meigs County, Ohio	0.1986571471%
OH1115	Meigs Township, Ohio	0.0019764498%
OH1116	Meigsville Township, Ohio	0.0000749752%
OH1117	Melrose Village, Ohio	0.0001123652%
OH1118	Mendon Village, Ohio	0.0000902369%
OH1119	Mentor City, Ohio	0.2495262895%
OH1120	Mentor-On-The-Lake City, Ohio	0.0195974466%
OH1121	Mercer County, Ohio	0.1655486085%
OH1122	Mesopotamia Township, Ohio	0.0029496795%
OH1123	Metamora Village, Ohio	0.0001589872%
OH1124	Meyers Lake Village, Ohio	0.0015027860%
OH1125	Miami County, Ohio	0.5778482109%
OH1126	Miami Township, Clermont County, Ohio	0.2187745945%
OH1127	Miami Township, Greene County, Ohio	0.0056649739%
OH1128	Miami Township, Hamilton County, Ohio	0.0222368033%
OH1129	Miami Township, Logan County, Ohio	0.0002394092%
OH1130	Miami Township, Montgomery County, Ohio	0.1354683508%
OH1131	Miamisburg City, Ohio	0.1660413479%
OH1132	Middle Point Village, Ohio	0.0010159860%
OH1133	Middleburg Heights City, Ohio	0.0377244809%
OH1134	Middlebury Township, Ohio	0.0002811281%
OH1135	Middlefield Village, Ohio	0.0110639374%
OH1136	Middleport Village, Ohio	0.0066985891%
OH1137	Middleton Township, Columbiana County, Ohio	0.0013311506%
OH1138	Middleton Township, Wood County, Ohio	0.0032264709%
OH1139	Middletown City, Ohio	0.5826547123%
OH1140	Midland Village, Ohio	0.0000223037%
OH1141	Midvale Village, Ohio	0.0004926798%
OH1142	Midway Village, Ohio	0.0006778443%
OH1143	Mifflin Township, Ashland County, Ohio	0.0003416231%
OH1144	Mifflin Township, Franklin County, Ohio	0.0915733216%
OH1145	Mifflin Township, Pike County, Ohio	0.0001267563%



<b>State ID</b>	<b>Qualifying Subdivision</b>	<b>Consolidated State Allocation</b>
OH1146	Mifflin Township, Richland County, Ohio	0.0080552911%
OH1147	Mifflin Township, Wyandot County, Ohio	0.0001214367%
OH1148	Mifflin Village, Ohio	0.0001545438%
OH1149	Milan Township, Ohio	0.0020258680%
OH1150	Milan Village, Ohio	0.0040820332%
OH1151	Milford Center Village, Ohio	0.0000633084%
OH1152	Milford City, Ohio	0.0751522099%
OH1153	Milford Township, Butler County, Ohio	0.0015672512%
OH1154	Milford Township, Defiance County, Ohio	0.0002979348%
OH1155	Mill Creek Township, Coshocton County, Ohio	0.0000229613%
OH1156	Mill Creek Township, Williams County, Ohio	0.0000628635%
OH1157	Mill Township, Ohio	0.0121593375%
OH1158	Millbury Village, Ohio	0.0009905091%
OH1159	Millcreek Township, Ohio	0.0000180881%
OH1160	Milledgeville Village, Ohio	0.0000257235%
OH1161	Miller City Village, Ohio	0.0000248351%
OH1162	Miller Township, Ohio	0.0008599212%
OH1163	Millersburg Village, Ohio	0.0018263731%
OH1164	Millersport Village, Ohio	0.0058664571%
OH1165	Millville Village, Ohio	0.0076100550%
OH1166	Millwood Township, Ohio	0.0000543916%
OH1167	Milton Center Village, Ohio	0.0000061223%
OH1168	Milton Township, Ashland County, Ohio	0.0000162678%
OH1169	Milton Township, Mahoning County, Ohio	0.0048642711%
OH1170	Miltonsburg Village, Ohio	0.0000172975%
OH1171	Mineral City Village, Ohio	0.0026506173%
OH1172	Minerva Park Village, Ohio	0.0030776456%
OH1173	Minerva Village, Ohio	0.0118214870%
OH1174	Mingo Junction Village, Ohio	0.0074909571%
OH1175	Minster Village, Ohio	0.0056442578%
OH1176	Mississinawa Township, Ohio	0.0003444623%
OH1177	Mogadore Village, Ohio	0.0107618198%
OH1178	Monclova Township, Ohio	0.0108181339%
OH1179	Monday Creek Township, Ohio	0.0000430312%
OH1180	Monroe City, Ohio	0.1198391105%
OH1181	Monroe County, Ohio	0.0768222745%
OH1182	Monroe Township, Adams County, Ohio	0.0016865705%
OH1183	Monroe Township, Allen County, Ohio	0.0002727166%

<b>State ID</b>	<b>Qualifying Subdivision</b>	<b>Consolidated State Allocation</b>
OH1184	Monroe Township, Carroll County, Ohio	0.0010130841%
OH1185	Monroe Township, Clermont County, Ohio	0.0034821896%
OH1186	Monroe Township, Darke County, Ohio	0.0006151113%
OH1187	Monroe Township, Guernsey County, Ohio	0.0001903706%
OH1188	Monroe Township, Harrison County, Ohio	0.0003530677%
OH1189	Monroe Township, Knox County, Ohio	0.0021828768%
OH1190	Monroe Township, Licking County, Ohio	0.0160503654%
OH1191	Monroe Township, Logan County, Ohio	0.0001895323%
OH1192	Monroe Township, Muskingum County, Ohio	0.0001203711%
OH1193	Monroe Township, Perry County, Ohio	0.0000753046%
OH1194	Monroe Township, Pickaway County, Ohio	0.0003740823%
OH1195	Monroe Township, Preble County, Ohio	0.0020296448%
OH1196	Monroe Township, Putnam County, Ohio	0.0007698884%
OH1197	Monroe Township, Richland County, Ohio	0.0011596765%
OH1198	Monroeville Village, Ohio	0.0057515643%
OH1199	Monterey Township, Ohio	0.0001158972%
OH1200	Montezuma Village, Ohio	0.0003248528%
OH1201	Montgomery City, Ohio	0.0491831661%
OH1202	Montgomery County, Ohio	5.1644746001%
OH1203	Montgomery Township, Marion County, Ohio	0.0007252418%
OH1204	Montgomery Township, Wood County, Ohio	0.0011448768%
OH1205	Montpelier Village, Ohio	0.0054141221%
OH1206	Montville Township, Geauga County, Ohio	0.0005742528%
OH1207	Montville Township, Medina County, Ohio	0.0202875314%
OH1208	Moorefield Township, Ohio	0.0090773788%
OH1209	Moraine City, Ohio	0.0890573422%
OH1210	Moreland Hills Village, Ohio	0.0034611065%
OH1211	Morgan County, Ohio	0.0873568346%
OH1212	Morgan Township, Ashtabula County, Ohio	0.0013032327%

<b>State ID</b>	<b>Qualifying Subdivision</b>	<b>Consolidated State Allocation</b>
OH1213	Morgan Township, Butler County, Ohio	0.0060266465%
OH1214	Morgan Township, Gallia County, Ohio	0.0004498495%
OH1215	Morgan Township, Knox County, Ohio	0.0013394926%
OH1216	Morgan Township, Scioto County, Ohio	0.0014216283%
OH1217	Morrall Village, Ohio	0.0008926053%
OH1218	Morris Township, Ohio	0.0000330739%
OH1219	Morristown Village, Ohio	0.0004780643%
OH1220	Morrow County, Ohio	0.2192732037%
OH1221	Morrow Village, Ohio	0.0015475289%
OH1222	Moscow Village, Ohio	0.0010343137%
OH1223	Moulton Township, Ohio	0.0002403706%
OH1224	Mount Blanchard Village, Ohio	0.0000632489%
OH1225	Mount Cory Village, Ohio	0.0001194701%
OH1226	Mount Eaton Village, Ohio	0.0003286112%
OH1227	Mount Gilead Village, Ohio	0.0047705309%
OH1228	Mount Healthy City, Ohio	0.0150472097%
OH1229	Mount Orab Village, Ohio	0.0858253892%
OH1230	Mount Pleasant Township, Ohio	0.0009562924%
OH1231	Mount Pleasant Village, Ohio	0.0001593821%
OH1232	Mount Sterling Village, Ohio	0.0092167280%
OH1233	Mount Vernon City, Ohio	0.0916146794%
OH1234	Mount Victory Village, Ohio	0.0003726928%
OH1235	Mowrystown Village, Ohio	0.0099826658%
OH1236	Munroe Falls City, Ohio	0.0144765234%
OH1237	Munson Township, Ohio	0.0126431327%
OH1238	Murray City Village, Ohio	0.0003666041%
OH1239	Muskingum County, Ohio	0.5186890264%
OH1240	Muskingum Township, Ohio	0.0034591272%
OH1241	Mutual Village, Ohio	0.0000512624%
OH1242	Napoleon City, Ohio	0.0200262083%
OH1243	Napoleon Township, Ohio	0.0008595230%
OH1244	Nashville Village, Ohio	0.0001163295%
OH1245	Navarre Village, Ohio	0.0045125337%
OH1246	Nellie Village, Ohio	0.0000766034%
OH1247	Nelsonville City, Ohio	0.0153618582%
OH1248	Nevada Village, Ohio	0.0000539719%
OH1249	Neville Village, Ohio	0.0000172386%
OH1250	New Albany City, Ohio	0.0355984449%
OH1251	New Alexandria Village, Ohio	0.0001593821%
OH1252	New Athens Village, Ohio	0.0001049661%
OH1253	New Bavaria Village, Ohio	0.0001925555%
OH1254	New Bloomington Village, Ohio	0.0006286558%
OH1255	New Boston Village, Ohio	0.0217793450%
OH1256	New Bremen Village, Ohio	0.0076829566%
OH1257	New Carlisle City, Ohio	0.0121258538%

<b>State ID</b>	<b>Qualifying Subdivision</b>	<b>Consolidated State Allocation</b>
OH1258	New Concord Village, Ohio	0.0073426360%
OH1259	New Franklin City, Ohio	0.0293867642%
OH1260	New Haven Township, Ohio	0.0016334992%
OH1261	New Holland Village, Ohio	0.0001903085%
OH1262	New Jasper Township, Ohio	0.0016406755%
OH1263	New Knoxville Village, Ohio	0.0011840478%
OH1264	New Lebanon Village, Ohio	0.0058388430%
OH1265	New Lexington Village, Ohio	0.0129954223%
OH1266	New London Township, Ohio	0.0002882646%
OH1267	New London Village, Ohio	0.0030473682%
OH1268	New Madison Village, Ohio	0.0016608005%
OH1269	New Market Township, Ohio	0.0002484374%
OH1270	New Miami Village, Ohio	0.0024074272%
OH1271	New Middletown Village, Ohio	0.0007615778%
OH1272	New Paris Village, Ohio	0.0016204423%
OH1273	New Philadelphia City, Ohio	0.0774788253%
OH1274	New Richmond Village, Ohio	0.0330808011%
OH1275	New Riegel Village, Ohio	0.0002406507%
OH1276	New Russia Township, Ohio	0.0008375698%
OH1277	New Straitsville Village, Ohio	0.0021300444%
OH1278	New Vienna Village, Ohio	0.0009144537%
OH1279	New Washington Village, Ohio	0.0012290055%
OH1280	New Waterford Village, Ohio	0.0048586998%
OH1281	New Weston Village, Ohio	0.0000861156%
OH1282	Newark City, Ohio	0.1777772576%
OH1283	Newark Township, Ohio	0.0018255901%
OH1284	Newberry Township, Ohio	0.0019874499%
OH1285	Newburgh Heights Village, Ohio	0.0042789708%
OH1286	Newbury Township, Ohio	0.0027755552%
OH1287	Newcomerstown Village, Ohio	0.0076759513%
OH1288	Newton Falls Village, Ohio	0.0365044154%
OH1289	Newton Township, Licking County, Ohio	0.0011027676%
OH1290	Newton Township, Muskingum County, Ohio	0.0020262466%
OH1291	Newton Township, Pike County, Ohio	0.0002281614%
OH1292	Newton Township, Trumbull County, Ohio	0.0026939270%
OH1293	Newtonsville Village, Ohio	0.0005516340%
OH1294	Newtown Village, Ohio	0.0057282940%
OH1295	Ney Village, Ohio	0.0000662077%
OH1296	Nile Township, Ohio	0.0052315920%
OH1297	Niles City, Ohio	0.1643806952%
OH1298	Nimishillen Township, Ohio	0.0122610291%
OH1299	Noble County, Ohio	0.0987433126%
OH1300	Noble Township, Auglaize County, Ohio	0.0000089026%

<b>State ID</b>	<b>Qualifying Subdivision</b>	<b>Consolidated State Allocation</b>
OH1301	Noble Township, Defiance County, Ohio	0.0003420733%
OH1302	Noble Township, Noble County, Ohio	0.0008278915%
OH1303	North Baltimore Village, Ohio	0.0034529973%
OH1304	North Bend Village, Ohio	0.0025608089%
OH1305	North Bloomfield Township, Ohio	0.0004132886%
OH1306	North Canton City, Ohio	0.0524878920%
OH1307	North College Hill City, Ohio	0.0194144077%
OH1308	North Fairfield Village, Ohio	0.0000686344%
OH1309	North Hampton Village, Ohio	0.0018236413%
OH1310	North Kingsville Village, Ohio	0.0058586766%
OH1311	North Lewisburg Village, Ohio	0.0040569220%
OH1312	North Olmsted City, Ohio	0.0399884238%
OH1313	North Perry Village, Ohio	0.0021416939%
OH1314	North Randall Village, Ohio	0.0010272691%
OH1315	North Ridgeville City, Ohio	0.1099748579%
OH1316	North Robinson Village, Ohio	0.0000652569%
OH1317	North Royalton City, Ohio	0.0490362937%
OH1318	North Star Village, Ohio	0.0006041028%
OH1319	North Township, Ohio	0.0006202542%
OH1320	Northfield Center Township, Ohio	0.0055419447%
OH1321	Northfield Village, Ohio	0.0204907382%
OH1322	Northwest Township, Ohio	0.0003378915%
OH1323	Northwood City, Ohio	0.0154037964%
OH1324	Norton City, Ohio	0.0374368018%
OH1325	Norwalk City, Ohio	0.0671930963%
OH1326	Norwalk Township, Ohio	0.0009746088%
OH1327	Norwich Township, Franklin County, Ohio	0.0881825657%
OH1328	Norwich Township, Huron County, Ohio	0.0005490754%
OH1329	Norwich Village, Ohio	0.0000776491%
OH1330	Norwood City, Ohio	0.1133550899%
OH1331	Nottingham Township, Ohio	0.0002290169%
OH1332	Oak Harbor Village, Ohio	0.0043210926%
OH1333	Oak Hill Village, Ohio	0.0009945397%
OH1334	Oakwood City, Ohio	0.0665292396%
OH1335	Oakwood Village, Cuyahoga County, Ohio	0.0160412015%
OH1336	Oakwood Village, Paulding County, Ohio	0.0006103209%
OH1337	Oberlin City, Ohio	0.0523286319%
OH1338	Obetz Village, Ohio	0.0012677151%
OH1339	Octa Village, Ohio	0.0000132032%
OH1340	Ohio City Village, Ohio	0.0013381279%
OH1341	Ohio Township, Clermont County, Ohio	0.0024995915%

<b>State ID</b>	<b>Qualifying Subdivision</b>	<b>Consolidated State Allocation</b>
OH1342	Ohio Township, Monroe County, Ohio	0.0002805325%
OH1343	Old Washington Village, Ohio	0.0016589439%
OH1344	Olive Township, Meigs County, Ohio	0.0005413001%
OH1345	Olive Township, Noble County, Ohio	0.0002069729%
OH1346	Olmsted Falls City, Ohio	0.0116318466%
OH1347	Olmsted Township, Ohio	0.0148163807%
OH1348	Ontario City, Ohio	0.0192773910%
OH1349	Orange Township, Ashland County, Ohio	0.0004880329%
OH1350	Orange Township, Carroll County, Ohio	0.0003703748%
OH1351	Orange Township, Delaware County, Ohio	0.0531556020%
OH1352	Orange Township, Meigs County, Ohio	0.0003383126%
OH1353	Orange Township, Shelby County, Ohio	0.0011891054%
OH1354	Orange Village, Ohio	0.0100237754%
OH1355	Orangeville Village, Ohio	0.0005285553%
OH1356	Oregon City, Ohio	0.0936692081%
OH1357	Orrville City, Ohio	0.0089614214%
OH1358	Orwell Township, Ohio	0.0004813742%
OH1359	Orwell Village, Ohio	0.0054712290%
OH1360	Osgood Village, Ohio	0.0000984178%
OH1361	Osnaburg Township, Ohio	0.0017515756%
OH1362	Ostrander Village, Ohio	0.0001237328%
OH1363	Ottawa County, Ohio	0.2393019717%
OH1364	Ottawa Hills Village, Ohio	0.0134021121%
OH1365	Ottawa Village, Ohio	0.0047352274%
OH1366	Ottoville Village, Ohio	0.0010927448%
OH1367	Otway Village, Ohio	0.0001137303%
OH1368	Owensville Village, Ohio	0.0008791667%
OH1369	Oxford City, Ohio	0.0794612533%
OH1370	Oxford Township, Butler County, Ohio	0.1101599888%
OH1371	Oxford Township, Coshocton County, Ohio	0.0002143057%
OH1372	Oxford Township, Guernsey County, Ohio	0.0001223811%
OH1373	Oxford Township, Tuscarawas County, Ohio	0.0000788288%
OH1374	Painesville City, Ohio	0.0828627046%
OH1375	Painesville Township, Ohio	0.0334236916%
OH1376	Paint Township, Fayette County, Ohio	0.0000280861%

<b>State ID</b>	<b>Qualifying Subdivision</b>	<b>Consolidated State Allocation</b>
OH1377	Paint Township, Highland County, Ohio	0.0002710226%
OH1378	Paint Township, Holmes County, Ohio	0.0004187862%
OH1379	Paint Township, Madison County, Ohio	0.0000155425%
OH1380	Paint Township, Ross County, Ohio	0.0003836542%
OH1381	Paint Township, Wayne County, Ohio	0.0001894347%
OH1382	Palestine Village, Ohio	0.0005121741%
OH1383	Palmer Township, Ohio	0.0000584877%
OH1384	Palmyra Township, Ohio	0.0008124819%
OH1385	Pandora Village, Ohio	0.0009188990%
OH1386	Paris Township, Portage County, Ohio	0.0001503091%
OH1387	Paris Township, Stark County, Ohio	0.0010390703%
OH1388	Parkman Township, Ohio	0.0008613792%
OH1389	Parma City, Ohio	0.1543116176%
OH1390	Parma Heights City, Ohio	0.0326118418%
OH1391	Parral Village, Ohio	0.0000098536%
OH1392	Pataskala City, Ohio	0.0174033408%
OH1393	Patterson Village, Ohio	0.0000841761%
OH1394	Paulding County, Ohio	0.0839721160%
OH1395	Paulding Township, Ohio	0.0001534939%
OH1396	Paulding Village, Ohio	0.0016847781%
OH1397	Paxton Township, Ohio	0.0010329152%
OH1398	Payne Village, Ohio	0.0005664655%
OH1399	Pease Township, Ohio	0.0005202465%
OH1400	Pebble Township, Ohio	0.0003464673%
OH1401	Pee Pee Township, Ohio	0.0015041749%
OH1402	Peebles Village, Ohio	0.0067989872%
OH1403	Pemberville Village, Ohio	0.0012856905%
OH1404	Peninsula Village, Ohio	0.0050407601%
OH1405	Penn Township, Ohio	0.0001392397%
OH1406	Pepper Pike City, Ohio	0.0193758750%
OH1407	Perkins Township, Ohio	0.0512077107%
OH1408	Perry County, Ohio	0.2380485965%
OH1409	Perry Township, Allen County, Ohio	0.0045543679%
OH1410	Perry Township, Brown County, Ohio	0.0143559087%
OH1411	Perry Township, Columbiana County, Ohio	0.0048853229%
OH1412	Perry Township, Fayette County, Ohio	0.0003538844%
OH1413	Perry Township, Franklin County, Ohio	0.0091642053%

<b>State ID</b>	<b>Qualifying Subdivision</b>	<b>Consolidated State Allocation</b>
OH1414	Perry Township, Lake County, Ohio	0.0025586608%
OH1415	Perry Township, Lawrence County, Ohio	0.0009214313%
OH1416	Perry Township, Licking County, Ohio	0.0016309840%
OH1417	Perry Township, Logan County, Ohio	0.0026933538%
OH1418	Perry Township, Monroe County, Ohio	0.0000872768%
OH1419	Perry Township, Muskingum County, Ohio	0.0027986277%
OH1420	Perry Township, Pickaway County, Ohio	0.0000291493%
OH1421	Perry Township, Pike County, Ohio	0.0001267563%
OH1422	Perry Township, Putnam County, Ohio	0.0000082784%
OH1423	Perry Township, Richland County, Ohio	0.0004103471%
OH1424	Perry Township, Stark County, Ohio	0.0537347763%
OH1425	Perry Township, Wood County, Ohio	0.0001040797%
OH1426	Perry Village, Ohio	0.0054300469%
OH1427	Perrysburg City, Ohio	0.0576846462%
OH1428	Perrysburg Township, Ohio	0.0342177338%
OH1429	Perrysville Village, Ohio	0.0008459238%
OH1430	Peru Township, Huron County, Ohio	0.0000274538%
OH1431	Peru Township, Morrow County, Ohio	0.0000708495%
OH1432	Phillipsburg Village, Ohio	0.0041962937%
OH1433	Philo Village, Ohio	0.0010532470%
OH1434	Pickaway County, Ohio	0.0934088328%
OH1435	Pickaway Township, Ohio	0.0005441197%
OH1436	Pickerington City, Ohio	0.0350194279%
OH1437	Pierce Township, Ohio	0.0721778605%
OH1438	Pierpont Township, Ohio	0.0011858243%
OH1439	Pike County, Ohio	0.3072066041%
OH1440	Pike Township, Brown County, Ohio	0.0024184900%
OH1441	Pike Township, Clark County, Ohio	0.0026810249%
OH1442	Pike Township, Perry County, Ohio	0.0022268646%
OH1443	Pike Township, Stark County, Ohio	0.0021276201%
OH1444	Piketon Village, Ohio	0.0023999196%



<b>State ID</b>	<b>Qualifying Subdivision</b>	<b>Consolidated State Allocation</b>
OH1445	Pioneer Village, Ohio	0.0028760068%
OH1446	Piqua City, Ohio	0.0869480927%
OH1447	Pittsburg Village, Ohio	0.0005659024%
OH1448	Pitt Township, Ohio	0.0002833522%
OH1449	Plain City Village, Ohio	0.0102501421%
OH1450	Plain Township, Franklin County, Ohio	0.0388485937%
OH1451	Plain Township, Stark County, Ohio	0.0464019090%
OH1452	Plain Township, Wayne County, Ohio	0.0002976831%
OH1453	Plain Township, Wood County, Ohio	0.0002693828%
OH1454	Plainfield Village, Ohio	0.0000153076%
OH1455	Pleasant City Village, Ohio	0.0008654831%
OH1456	Pleasant Hill Village, Ohio	0.0002839214%
OH1457	Pleasant Plain Village, Ohio	0.0000116356%
OH1458	Pleasant Township, Brown County, Ohio	0.0012092450%
OH1459	Pleasant Township, Clark County, Ohio	0.0032390047%
OH1460	Pleasant Township, Fairfield County, Ohio	0.0068849393%
OH1461	Pleasant Township, Franklin County, Ohio	0.0137844922%
OH1462	Pleasant Township, Hancock County, Ohio	0.0002811062%
OH1463	Pleasant Township, Henry County, Ohio	0.0002233406%
OH1464	Pleasant Township, Knox County, Ohio	0.0045641970%
OH1465	Pleasant Township, Marion County, Ohio	0.0096326984%
OH1466	Pleasant Township, Perry County, Ohio	0.0001828826%
OH1467	Pleasant Township, Seneca County, Ohio	0.0003208676%
OH1468	Pleasant Township, Van Wert County, Ohio	0.0002849717%
OH1469	Pleasantville Village, Ohio	0.0000570350%
OH1470	Plymouth Township, Ohio	0.0017493844%
OH1471	Plymouth Village, Ohio	0.0065060016%
OH1472	Poland Township, Ohio	0.0148262002%
OH1473	Poland Village, Ohio	0.0061663235%
OH1474	Polk Township, Ohio	0.0010767393%
OH1475	Polk Village, Ohio	0.0000406694%
OH1476	Pomeroy Village, Ohio	0.0093881741%
OH1477	Port Clinton City, Ohio	0.0145364578%
OH1478	Port Jefferson Village, Ohio	0.0003105872%

<b>State ID</b>	<b>Qualifying Subdivision</b>	<b>Consolidated State Allocation</b>
OH1479	Port Washington Village, Ohio	0.0003251687%
OH1480	Port William Village, Ohio	0.0010928837%
OH1481	Portage County, Ohio	0.9187057360%
OH1482	Portage Township, Hancock County, Ohio	0.0001686637%
OH1483	Portage Township, Ottawa County, Ohio	0.0000480885%
OH1484	Portage Township, Wood County, Ohio	0.0001408137%
OH1485	Portage Village, Ohio	0.0016040519%
OH1486	Porter Township, Delaware County, Ohio	0.0036954857%
OH1487	Porter Township, Scioto County, Ohio	0.0395496982%
OH1488	Portsmouth City, Ohio	0.2233662325%
OH1489	Potsdam Village, Ohio	0.0000227137%
OH1490	Powell City, Ohio	0.0184361841%
OH1491	Powhatan Point Village, Ohio	0.0016591645%
OH1492	Prairie Township, Franklin County, Ohio	0.0344574120%
OH1493	Prairie Township, Holmes County, Ohio	0.0003867956%
OH1494	Preble County, Ohio	0.3067055248%
OH1495	Proctorville Village, Ohio	0.0018254771%
OH1496	Prospect Village, Ohio	0.0011157566%
OH1497	Providence Township, Ohio	0.0026476678%
OH1498	Pulaski Township, Ohio	0.0002907439%
OH1499	Pultney Township, Ohio	0.0018560145%
OH1500	Pusheta Township, Ohio	0.0002670784%
OH1501	Put In Bay Township, Ohio	0.0034623699%
OH1502	Put-In-Bay Village, Ohio	0.0040050827%
OH1503	Putnam County, Ohio	0.1372967601%
OH1504	Quaker City Village, Ohio	0.0004351328%
OH1505	Quincy Village, Ohio	0.0003391631%
OH1506	Raccoon Township, Ohio	0.0003561309%
OH1507	Racine Village, Ohio	0.0010826003%
OH1508	Radnor Township, Ohio	0.0001814747%
OH1509	Randolph Township, Ohio	0.0013730943%
OH1510	Range Township, Ohio	0.0007149570%
OH1511	Rarden Township, Ohio	0.0020471447%
OH1512	Rarden Village, Ohio	0.0005117862%
OH1513	Ravenna City, Ohio	0.0218557620%
OH1514	Ravenna Township, Ohio	0.0059636168%
OH1515	Rawson Village, Ohio	0.0001405531%
OH1516	Rayland Village, Ohio	0.0003984552%
OH1517	Reading City, Ohio	0.0457344992%
OH1518	Reading Township, Ohio	0.0019364040%
OH1519	Recovery Township, Ohio	0.0000812132%
OH1520	Reily Township, Ohio	0.0012764211%

State ID	Qualifying Subdivision	Consolidated State Allocation
OH1521	Reminderville Village, Ohio	0.0151415568%
OH1522	Rendville Village, Ohio	0.0001828826%
OH1523	Republic Village, Ohio	0.0011130095%
OH1524	Reynoldsburg City, Ohio	0.0697130845%
OH1525	Rice Township, Ohio	0.0003978688%
OH1526	Richfield Township, Henry County, Ohio	0.0023349246%
OH1527	Richfield Township, Lucas County, Ohio	0.0047039321%
OH1528	Richfield Township, Summit County, Ohio	0.0095996121%
OH1529	Richfield Village, Ohio	0.0399887454%
OH1530	Richland County, Ohio	0.7455113947%
OH1531	Richland Township, Allen County, Ohio	0.0002999883%
OH1532	Richland Township, Belmont County, Ohio	0.0026715361%
OH1533	Richland Township, Clinton County, Ohio	0.0005798975%
OH1534	Richland Township, Darke County, Ohio	0.0002952534%
OH1535	Richland Township, Fairfield County, Ohio	0.0003503579%
OH1536	Richland Township, Holmes County, Ohio	0.0001483201%
OH1537	Richland Township, Wyandot County, Ohio	0.0001079437%
OH1538	Richmond Heights City, Ohio	0.0218650269%
OH1539	Richmond Township, Ashtabula County, Ohio	0.0003170025%
OH1540	Richmond Township, Huron County, Ohio	0.0015099572%
OH1541	Richmond Village, Ohio	0.0007609773%
OH1542	Richwood Village, Ohio	0.0014048433%
OH1543	Ridgefield Township, Ohio	0.0003431721%
OH1544	Ridgeville Township, Ohio	0.0002165727%
OH1545	Ridgeway Village, Ohio	0.0003864298%
OH1546	Riley Township, Ohio	0.0007202182%
OH1547	Rio Grande Village, Ohio	0.0014432672%
OH1548	Ripley Township, Holmes County, Ohio	0.0000348988%
OH1549	Ripley Township, Huron County, Ohio	0.0000137269%
OH1550	Ripley Village, Ohio	0.0111932679%
OH1551	Risingsun Village, Ohio	0.0004530528%
OH1552	Rittman City, Ohio	0.0059649971%
OH1553	Riverlea Village, Ohio	0.0001680104%
OH1554	Riverside City, Ohio	0.0817797700%
OH1555	Roaming Shores Village, Ohio	0.0034987688%

State ID	Qualifying Subdivision	Consolidated State Allocation
OH1556	Rochester Township, Ohio	0.0013537465%
OH1557	Rochester Village, Ohio	0.0000194784%
OH1558	Rock Creek Village, Ohio	0.0002113350%
OH1559	Rockford Village, Ohio	0.0018408327%
OH1560	Rocky Ridge Village, Ohio	0.0002129632%
OH1561	Rocky River City, Ohio	0.0503638414%
OH1562	Rogers Village, Ohio	0.0005457718%
OH1563	Rome Township, Ashtabula County, Ohio	0.0014206410%
OH1564	Rome Township, Athens County, Ohio	0.0002813909%
OH1565	Rome Township, Lawrence County, Ohio	0.0010605153%
OH1566	Rome Village, Ohio	0.0002586036%
OH1567	Rootstown Township, Ohio	0.0026527533%
OH1568	Rose Township, Ohio	0.0004793086%
OH1569	Roseville Village, Ohio	0.0016522526%
OH1570	Ross County, Ohio	1.0109583321%
OH1571	Ross Township, Butler County, Ohio	0.0261747113%
OH1572	Ross Township, Greene County, Ohio	0.0002579678%
OH1573	Ross Township, Jefferson County, Ohio	0.0004940844%
OH1574	Rossburg Village, Ohio	0.0000984178%
OH1575	Rossford City, Ohio	0.0126977241%
OH1576	Roswell Village, Ohio	0.0002759007%
OH1577	Roundhead Township, Ohio	0.0002332423%
OH1578	Royalton Township, Ohio	0.0009661532%
OH1579	Rumley Township, Ohio	0.0006297965%
OH1580	Rush Creek Township, Ohio	0.0026562014%
OH1581	Rush Township, Scioto County, Ohio	0.0047482384%
OH1582	Rush Township, Tuscarawas County, Ohio	0.0000689752%
OH1583	Rushcreek Township, Ohio	0.0004189662%
OH1584	Rushsylvania Village, Ohio	0.0000099754%
OH1585	Rushville Village, Ohio	0.0000244436%
OH1586	Russell Township, Ohio	0.0185770784%
OH1587	Russells Point Village, Ohio	0.0022943385%
OH1588	Russellville Village, Ohio	0.0057671685%
OH1589	Russia Village, Ohio	0.0003460829%
OH1590	Rutland Village, Ohio	0.0004567220%
OH1591	Sabina Village, Ohio	0.0072933257%
OH1592	Sagamore Hills Township, Ohio	0.0226207726%
OH1593	Salem City, Ohio	0.0383095249%
OH1594	Salem Township, Auglaize County, Ohio	0.0001157340%

<b>State ID</b>	<b>Qualifying Subdivision</b>	<b>Consolidated State Allocation</b>
OH1595	Salem Township, Champaign County, Ohio	0.0003806616%
OH1596	Salem Township, Columbiana County, Ohio	0.0009051824%
OH1597	Salem Township, Muskingum County, Ohio	0.0003912060%
OH1598	Salem Township, Ottawa County, Ohio	0.0007213271%
OH1599	Salem Township, Shelby County, Ohio	0.0010648705%
OH1600	Salem Township, Tuscarawas County, Ohio	0.0026407637%
OH1601	Salem Township, Warren County, Ohio	0.0074583911%
OH1602	Salem Township, Washington County, Ohio	0.0005013228%
OH1603	Salesville Village, Ohio	0.0000679895%
OH1604	Salineville Village, Ohio	0.0034609917%
OH1605	Salisbury Township, Ohio	0.0003552282%
OH1606	Salt Creek Township, Hocking County, Ohio	0.0001833021%
OH1607	Salt Creek Township, Holmes County, Ohio	0.0000465318%
OH1608	Salt Creek Township, Wayne County, Ohio	0.0001391765%
OH1609	Salt Lick Township, Ohio	0.0000430312%
OH1610	Salt Rock Township, Ohio	0.0007066458%
OH1611	Saltcreek Township, Ohio	0.0003935151%
OH1612	Sandusky City, Ohio	0.1261336610%
OH1613	Sandusky County, Ohio	0.3072903644%
OH1614	Sandusky Township, Crawford County, Ohio	0.0000108762%
OH1615	Sandusky Township, Sandusky County, Ohio	0.0015100930%
OH1616	Sandy Township, Stark County, Ohio	0.0049479536%
OH1617	Sandy Township, Tuscarawas County, Ohio	0.0006897517%
OH1618	Sarahsville Village, Ohio	0.0000689910%
OH1619	Sardinia Village, Ohio	0.0044028921%
OH1620	Savannah Village, Ohio	0.0002294615%
OH1621	Saybrook Township, Ohio	0.0161906113%
OH1622	Scio Village, Ohio	0.0001526779%
OH1623	Scioto County, Ohio	0.9401796346%
OH1624	Scioto Township, Delaware County, Ohio	0.0019714756%
OH1625	Scioto Township, Pickaway County, Ohio	0.0062913839%

<b>State ID</b>	<b>Qualifying Subdivision</b>	<b>Consolidated State Allocation</b>
OH1626	Scioto Township, Pike County, Ohio	0.0002619631%
OH1627	Scioto Township, Ross County, Ohio	0.0146969071%
OH1628	Scipio Township, Meigs County, Ohio	0.0004736376%
OH1629	Scipio Township, Seneca County, Ohio	0.0005615183%
OH1630	Scott Township, Marion County, Ohio	0.0001301716%
OH1631	Scott Township, Sandusky County, Ohio	0.0009313747%
OH1632	Scott Village, Ohio	0.0006416289%
OH1633	Seal Township, Ohio	0.0013351665%
OH1634	Seaman Village, Ohio	0.0025035030%
OH1635	Sebring Village, Ohio	0.0078737318%
OH1636	Seneca County, Ohio	0.2801274556%
OH1637	Seneca Township, Monroe County, Ohio	0.0000124681%
OH1638	Seneca Township, Noble County, Ohio	0.0000172477%
OH1639	Senecaville Village, Ohio	0.0007886782%
OH1640	Seven Hills City, Ohio	0.0208535620%
OH1641	Seven Mile Village, Ohio	0.0013087356%
OH1642	Seville Village, Ohio	0.0055383307%
OH1643	Shadyside Village, Ohio	0.0078177582%
OH1644	Shaker Heights City, Ohio	0.1048407101%
OH1645	Shalersville Township, Ohio	0.0000934354%
OH1646	Sharon Township, Franklin County, Ohio	0.0053763338%
OH1647	Sharon Township, Medina County, Ohio	0.0058099333%
OH1648	Sharon Township, Richland County, Ohio	0.0000802853%
OH1649	Sharonville City, Ohio	0.1284229161%
OH1650	Shawnee Hills Village, Ohio	0.0030520752%
OH1651	Shawnee Township, Ohio	0.0289829613%
OH1652	Shawnee Village, Ohio	0.0005916790%
OH1653	Sheffield Lake City, Ohio	0.0113266702%
OH1654	Sheffield Township, Ashtabula County, Ohio	0.0012562693%
OH1655	Sheffield Township, Lorain County, Ohio	0.0039054125%
OH1656	Sheffield Village, Ohio	0.0383431647%
OH1657	Shelby City, Ohio	0.0301426674%
OH1658	Shelby County, Ohio	0.2601922372%
OH1659	Sherrodsville Village, Ohio	0.0010675510%
OH1660	Sherwood Village, Ohio	0.0012358778%
OH1661	Shiloh Village, Ohio	0.0001516500%

<b>State ID</b>	<b>Qualifying Subdivision</b>	<b>Consolidated State Allocation</b>
OH1662	Shreve Village, Ohio	0.0012061965%
OH1663	Sidney City, Ohio	0.0768126600%
OH1664	Silver Lake Village, Ohio	0.0087129009%
OH1665	Silverton Village, Ohio	0.0117488480%
OH1666	Sinking Spring Village, Ohio	0.0018697801%
OH1667	Smith Township, Belmont County, Ohio	0.0011670394%
OH1668	Smith Township, Mahoning County, Ohio	0.0056258490%
OH1669	Smithfield Township, Ohio	0.0003028259%
OH1670	Smithfield Village, Ohio	0.0021516579%
OH1671	Smithville Village, Ohio	0.0012448566%
OH1672	Solon City, Ohio	0.0575665779%
OH1673	Somerford Township, Ohio	0.0018806477%
OH1674	Somers Township, Ohio	0.0009493500%
OH1675	Somerset Village, Ohio	0.0013447250%
OH1676	Somerville Village, Ohio	0.0001615723%
OH1677	South Amherst Village, Ohio	0.0020257501%
OH1678	South Bloomfield Township, Ohio	0.0004782339%
OH1679	South Bloomfield Village, Ohio	0.0012874261%
OH1680	South Charleston Village, Ohio	0.0026810249%
OH1681	South Euclid City, Ohio	0.0416202012%
OH1682	South Lebanon Village, Ohio	0.0058643200%
OH1683	South Point Village, Ohio	0.0061370801%
OH1684	South Russell Village, Ohio	0.0067283287%
OH1685	South Salem Village, Ohio	0.0005572426%
OH1686	South Solon Village, Ohio	0.0007460421%
OH1687	South Vienna Village, Ohio	0.0009118207%
OH1688	South Webster Village, Ohio	0.0024736332%
OH1689	South Zanesville Village, Ohio	0.0015547932%
OH1690	Southington Township, Ohio	0.0014492645%
OH1691	Sparta Village, Ohio	0.0000770825%
OH1692	Spencer Township, Allen County, Ohio	0.0001636300%
OH1693	Spencer Township, Guernsey County, Ohio	0.0001631748%
OH1694	Spencer Township, Lucas County, Ohio	0.0024565990%
OH1695	Spencer Township, Medina County, Ohio	0.0000708528%
OH1696	Spencer Village, Ohio	0.0016178066%
OH1697	Spencerville Village, Ohio	0.0025294469%
OH1698	Sprigg Township, Ohio	0.0001054107%
OH1699	Spring Valley Township, Ohio	0.0070786377%
OH1700	Spring Valley Village, Ohio	0.0001444620%
OH1701	Springboro City, Ohio	0.0299889938%
OH1702	Springdale City, Ohio	0.0692154947%
OH1703	Springfield City, Ohio	0.4735887613%

<b>State ID</b>	<b>Qualifying Subdivision</b>	<b>Consolidated State Allocation</b>
OH1704	Springfield Township, Clark County, Ohio	0.0105063514%
OH1705	Springfield Township, Gallia County, Ohio	0.0009746740%
OH1706	Springfield Township, Hamilton County, Ohio	0.1053972703%
OH1707	Springfield Township, Jefferson County, Ohio	0.0002231349%
OH1708	Springfield Township, Lucas County, Ohio	0.0432543386%
OH1709	Springfield Township, Mahoning County, Ohio	0.0039675747%
OH1710	Springfield Township, Richland County, Ohio	0.0177162881%
OH1711	Springfield Township, Ross County, Ohio	0.0053121351%
OH1712	Springfield Township, Summit County, Ohio	0.0469667767%
OH1713	Springfield Township, Williams County, Ohio	0.0004950504%
OH1714	St Albans Township, Ohio	0.0043369348%
OH1715	St Clair Township, Butler County, Ohio	0.0005493458%
OH1716	St Clair Township, Columbiana County, Ohio	0.0167991211%
OH1717	St Marys Township, Ohio	0.0002136628%
OH1718	St. Bernard Village, Ohio	0.0379854367%
OH1719	St. Clairsville City, Ohio	0.0187569954%
OH1720	St. Henry Village, Ohio	0.0014076956%
OH1721	St. Louisville Village, Ohio	0.0003799451%
OH1722	St. Marys City, Ohio	0.0281144576%
OH1723	St. Paris Village, Ohio	0.0038066155%
OH1724	Stafford Village, Ohio	0.0000249362%
OH1725	Stark County, Ohio	1.5315796664%
OH1726	Starr Township, Ohio	0.0001436692%
OH1727	Staunton Township, Ohio	0.0003747763%
OH1728	Sterling Township, Ohio	0.0043408795%
OH1729	Steubenville City, Ohio	0.1367338744%
OH1730	Steubenville Township, Ohio	0.0000318764%
OH1731	Stock Township, Harrison County, Ohio	0.0003339830%
OH1732	Stock Township, Noble County, Ohio	0.0000344955%
OH1733	Stockport Village, Ohio	0.0002249256%
OH1734	Stokes Township, Logan County, Ohio	0.0047782092%
OH1735	Stokes Township, Madison County, Ohio	0.0007615846%
OH1736	Stone Creek Village, Ohio	0.0001379503%



<b>State ID</b>	<b>Qualifying Subdivision</b>	<b>Consolidated State Allocation</b>
OH1737	Stonelick Township, Ohio	0.0184280231%
OH1738	Stoutsville Village, Ohio	0.0000733307%
OH1739	Stow City, Ohio	0.1475892163%
OH1740	Strasburg Village, Ohio	0.0032911011%
OH1741	Stratton Village, Ohio	0.0014981914%
OH1742	Streetsboro City, Ohio	0.0206045399%
OH1743	Strongsville City, Ohio	0.0739396664%
OH1744	Struthers City, Ohio	0.0252671862%
OH1745	Stryker Village, Ohio	0.0016737417%
OH1746	Suffield Township, Ohio	0.0026771277%
OH1747	Sugar Bush Knolls Village, Ohio	0.0000982645%
OH1748	Sugar Creek Township, Allen County, Ohio	0.0002727166%
OH1749	Sugar Creek Township, Putnam County, Ohio	0.0001655674%
OH1750	Sugar Creek Township, Wayne County, Ohio	0.0003634054%
OH1751	Sugar Grove Village, Ohio	0.0001955486%
OH1752	Sugarcreek Township, Ohio	0.0470017417%
OH1753	Sugarcreek Village, Ohio	0.0027688605%
OH1754	Sullivan Township, Ohio	0.0017162492%
OH1755	Summerfield Village, Ohio	0.0001212800%
OH1756	Summit Township, Ohio	0.0000062341%
OH1757	Summitville Village, Ohio	0.0004792142%
OH1758	Sunbury Village, Ohio	0.0082323543%
OH1759	Sunfish Township, Ohio	0.0000676034%
OH1760	Swan Creek Township, Ohio	0.0048429959%
OH1761	Swanton Township, Ohio	0.0015012549%
OH1762	Swanton Village, Ohio	0.0072434936%
OH1763	Switzerland Township, Ohio	0.0001807876%
OH1764	Sycamore Township, Hamilton County, Ohio	0.0584269292%
OH1765	Sycamore Township, Wyandot County, Ohio	0.0002766058%
OH1766	Sycamore Village, Ohio	0.0012008738%
OH1767	Sylvania City, Ohio	0.0526622027%
OH1768	Sylvania Township, Ohio	0.1247952267%
OH1769	Symmes Township, Hamilton County, Ohio	0.0305202839%
OH1770	Symmes Township, Lawrence County, Ohio	0.0000521565%
OH1771	Syracuse Village, Ohio	0.0005413001%
OH1772	Tallmadge City, Ohio	0.0580737905%
OH1773	Tarleton Village, Ohio	0.0002242634%
OH1774	Tate Township, Ohio	0.0267197716%
OH1775	Taylor Creek Township, Ohio	0.0001110677%
OH1776	Terrace Park Village, Ohio	0.0056698421%
OH1777	Texas Township, Ohio	0.0002936562%

<b>State ID</b>	<b>Qualifying Subdivision</b>	<b>Consolidated State Allocation</b>
OH1778	The Village of Indian Hill City, Ohio	0.0264202950%
OH1779	Thompson Township, Delaware County, Ohio	0.0002474656%
OH1780	Thompson Township, Geauga County, Ohio	0.0022491568%
OH1781	Thorn Township, Ohio	0.0007422882%
OH1782	Thornville Village, Ohio	0.0006131946%
OH1783	Thurston Village, Ohio	0.0013688400%
OH1784	Tiffin City, Ohio	0.0703803061%
OH1785	Tiffin Township, Ohio	0.0005075927%
OH1786	Tiltonsville Village, Ohio	0.0016575735%
OH1787	Timberlake Village, Ohio	0.0023312243%
OH1788	Tipp City, Ohio	0.0376479790%
OH1789	Tiro Village, Ohio	0.0000326285%
OH1790	Toledo City, Ohio	1.0197706186%
OH1791	Tontogany Village, Ohio	0.0001897924%
OH1792	Toronto City, Ohio	0.0279077997%
OH1793	Townsend Township, Huron County, Ohio	0.0006177098%
OH1794	Townsend Township, Sandusky County, Ohio	0.0000271274%
OH1795	Tremont City Village, Ohio	0.0006396354%
OH1796	Trenton City, Ohio	0.0416371797%
OH1797	Trenton Township, Ohio	0.0000577420%
OH1798	Trimble Township, Ohio	0.0023032365%
OH1799	Trimble Village, Ohio	0.0004320101%
OH1800	Trotwood City, Ohio	0.0811683100%
OH1801	Troy City, Ohio	0.0899917302%
OH1802	Troy Township, Ashland County, Ohio	0.0002358826%
OH1803	Troy Township, Athens County, Ohio	0.0008754383%
OH1804	Troy Township, Geauga County, Ohio	0.0026032794%
OH1805	Troy Township, Richland County, Ohio	0.0034790294%
OH1806	Troy Township, Wood County, Ohio	0.0027734180%
OH1807	Trumbull County, Ohio	2.0203599712%
OH1808	Trumbull Township, Ohio	0.0006457459%
OH1809	Truro Township, Ohio	0.0493339720%
OH1810	Tully Township, Ohio	0.0007929647%
OH1811	Turtle Creek Township, Ohio	0.0003372090%
OH1812	Turtlecreek Township, Ohio	0.0071325956%
OH1813	Tuscarawas County, Ohio	0.3721703206%
OH1814	Tuscarawas Township, Ohio	0.0020979323%
OH1815	Tuscarawas Village, Ohio	0.0003842902%

<b>State ID</b>	<b>Qualifying Subdivision</b>	<b>Consolidated State Allocation</b>
OH1816	Twin Township, Darke County, Ohio	0.0003813690%
OH1817	Twin Township, Ross County, Ohio	0.0052531114%
OH1818	Twinsburg City, Ohio	0.0833508485%
OH1819	Tymochtee Township, Ohio	0.0003170847%
OH1820	Uhrichsville City, Ohio	0.0101787647%
OH1821	Union City Village, Ohio	0.0076150778%
OH1822	Union City, Ohio	0.0198982889%
OH1823	Union County, Ohio	0.3002174205%
OH1824	Union Township, Auglaize County, Ohio	0.0001691497%
OH1825	Union Township, Carroll County, Ohio	0.0000762536%
OH1826	Union Township, Champaign County, Ohio	0.0000211479%
OH1827	Union Township, Clermont County, Ohio	0.3185341547%
OH1828	Union Township, Clinton County, Ohio	0.0085869431%
OH1829	Union Township, Fayette County, Ohio	0.0014043033%
OH1830	Union Township, Highland County, Ohio	0.0112248527%
OH1831	Union Township, Lawrence County, Ohio	0.0011822137%
OH1832	Union Township, Licking County, Ohio	0.0076823054%
OH1833	Union Township, Logan County, Ohio	0.0001197046%
OH1834	Union Township, Mercer County, Ohio	0.0004692319%
OH1835	Union Township, Miami County, Ohio	0.0038499743%
OH1836	Union Township, Muskingum County, Ohio	0.0003209896%
OH1837	Union Township, Pike County, Ohio	0.0001098555%
OH1838	Union Township, Ross County, Ohio	0.0119227921%
OH1839	Union Township, Tuscarawas County, Ohio	0.0002167791%
OH1840	Union Township, Union County, Ohio	0.0002502189%
OH1841	Union Township, Van Wert County, Ohio	0.0002973617%
OH1842	Union Township, Warren County, Ohio	0.0079936267%
OH1843	Unionville Center Village, Ohio	0.0001475046%

<b>State ID</b>	<b>Qualifying Subdivision</b>	<b>Consolidated State Allocation</b>
OH1844	Uniopolis Village, Ohio	0.0002492732%
OH1845	Unity Township, Ohio	0.0000798690%
OH1846	University Heights City, Ohio	0.0306916388%
OH1847	Upper Arlington City, Ohio	0.1198448950%
OH1848	Upper Sandusky City, Ohio	0.0108550896%
OH1849	Upper Township, Ohio	0.0007475763%
OH1850	Urbana City, Ohio	0.0575116162%
OH1851	Urbancrest Village, Ohio	0.0003436577%
OH1852	Utica Village, Ohio	0.0044986588%
OH1853	Valley Hi Village, Ohio	0.0001316045%
OH1854	Valley Township, Guernsey County, Ohio	0.0005439160%
OH1855	Valley Township, Scioto County, Ohio	0.0018196842%
OH1856	Valley View Village, Ohio	0.0158831601%
OH1857	Valleyview Village, Ohio	0.0016037359%
OH1858	Van Buren Township, Darke County, Ohio	0.0003444623%
OH1859	Van Buren Township, Putnam County, Ohio	0.0002317943%
OH1860	Van Buren Township, Shelby County, Ohio	0.0003904525%
OH1861	Van Buren Village, Ohio	0.0001188906%
OH1862	Van Wert City, Ohio	0.0528808311%
OH1863	Van Wert County, Ohio	0.1122540604%
OH1864	Vandalia City, Ohio	0.0967305650%
OH1865	Vanlue Village, Ohio	0.0001114793%
OH1866	Venedocia Village, Ohio	0.0000371702%
OH1867	Venice Township, Ohio	0.0000100271%
OH1868	Vermilion City, Ohio	0.0432196320%
OH1869	Vermilion Township, Ohio	0.0012778552%
OH1870	Vermillion Township, Ohio	0.0004880329%
OH1871	Vernon Township, Crawford County, Ohio	0.0000108762%
OH1872	Vernon Township, Scioto County, Ohio	0.0038952614%
OH1873	Vernon Township, Trumbull County, Ohio	0.0006308563%
OH1874	Verona Village, Ohio	0.0012373333%
OH1875	Versailles Village, Ohio	0.0100017096%
OH1876	Vienna Township, Ohio	0.0042113922%
OH1877	Vinton County, Ohio	0.1090168446%
OH1878	Vinton Township, Ohio	0.0001170406%
OH1879	Vinton Village, Ohio	0.0005060807%
OH1880	Violet Township, Ohio	0.0621844457%
OH1881	Virginia Township, Ohio	0.0000841915%
OH1882	Wabash Township, Ohio	0.0000492089%
OH1883	Wadsworth City, Ohio	0.0760959559%
OH1884	Waite Hill Village, Ohio	0.0053068521%

<b>State ID</b>	<b>Qualifying Subdivision</b>	<b>Consolidated State Allocation</b>
OH1885	Wakeman Village, Ohio	0.0018119487%
OH1886	Walbridge Village, Ohio	0.0029019871%
OH1887	Waldo Township, Ohio	0.0000743838%
OH1888	Waldo Village, Ohio	0.0004160980%
OH1889	Walnut Township, Fairfield County, Ohio	0.0087100593%
OH1890	Walnut Township, Gallia County, Ohio	0.0001499498%
OH1891	Walton Hills Village, Ohio	0.0099526568%
OH1892	Wapakoneta City, Ohio	0.0275268850%
OH1893	Ward Township, Ohio	0.0001486233%
OH1894	Warren City, Ohio	0.3520178232%
OH1895	Warren County, Ohio	1.0504230532%
OH1896	Warren Township, Belmont County, Ohio	0.0000984250%
OH1897	Warren Township, Jefferson County, Ohio	0.0004303316%
OH1898	Warren Township, Trumbull County, Ohio	0.0001534515%
OH1899	Warren Township, Tuscarawas County, Ohio	0.0002069255%
OH1900	Warren Township, Washington County, Ohio	0.0008773149%
OH1901	Warrensville Heights City, Ohio	0.0361164097%
OH1902	Warsaw Village, Ohio	0.0003911414%
OH1903	Warwick Township, Ohio	0.0008474093%
OH1904	Washington County, Ohio	0.3325608246%
OH1905	Washington Court House City, Ohio	0.0376016242%
OH1906	Washington Township, Auglaize County, Ohio	0.0023680955%
OH1907	Washington Township, Belmont County, Ohio	0.0000843643%
OH1908	Washington Township, Brown County, Ohio	0.0011782387%
OH1909	Washington Township, Carroll County, Ohio	0.0002178675%
OH1910	Washington Township, Clermont County, Ohio	0.0305984481%
OH1911	Washington Township, Clinton County, Ohio	0.0029440948%
OH1912	Washington Township, Columbiana County, Ohio	0.0006256408%
OH1913	Washington Township, Coshocton County, Ohio	0.0000841915%
OH1914	Washington Township, Darke County, Ohio	0.0003198579%
OH1915	Washington Township, Defiance County, Ohio	0.0003531079%

<b>State ID</b>	<b>Qualifying Subdivision</b>	<b>Consolidated State Allocation</b>
OH1916	Washington Township, Franklin County, Ohio	0.1225330619%
OH1917	Washington Township, Guernsey County, Ohio	0.0000951853%
OH1918	Washington Township, Hancock County, Ohio	0.0008925122%
OH1919	Washington Township, Harrison County, Ohio	0.0003339830%
OH1920	Washington Township, Henry County, Ohio	0.0002571801%
OH1921	Washington Township, Highland County, Ohio	0.0004065339%
OH1922	Washington Township, Hocking County, Ohio	0.0002427514%
OH1923	Washington Township, Holmes County, Ohio	0.0000261741%
OH1924	Washington Township, Jackson County, Ohio	0.0003315132%
OH1925	Washington Township, Lawrence County, Ohio	0.0000695420%
OH1926	Washington Township, Licking County, Ohio	0.0008154920%
OH1927	Washington Township, Logan County, Ohio	0.0017756185%
OH1928	Washington Township, Lucas County, Ohio	0.0071150384%
OH1929	Washington Township, Mercer County, Ohio	0.0001173080%
OH1930	Washington Township, Miami County, Ohio	0.0009766897%
OH1931	Washington Township, Monroe County, Ohio	0.0000062341%
OH1932	Washington Township, Montgomery County, Ohio	0.1316317394%
OH1933	Washington Township, Morrow County, Ohio	0.0002420690%
OH1934	Washington Township, Muskingum County, Ohio	0.0014845767%
OH1935	Washington Township, Paulding County, Ohio	0.0000402008%
OH1936	Washington Township, Pickaway County, Ohio	0.0003983733%
OH1937	Washington Township, Preble County, Ohio	0.0006874604%
OH1938	Washington Township, Richland County, Ohio	0.0012132000%
OH1939	Washington Township, Sandusky County, Ohio	0.0006510581%

<b>State ID</b>	<b>Qualifying Subdivision</b>	<b>Consolidated State Allocation</b>
OH1940	Washington Township, Scioto County, Ohio	0.0113445935%
OH1941	Washington Township, Shelby County, Ohio	0.0000798653%
OH1942	Washington Township, Stark County, Ohio	0.0006531299%
OH1943	Washington Township, Wood County, Ohio	0.0002265264%
OH1944	Washingtonville Village, Ohio	0.0014015930%
OH1945	Waterford Township, Ohio	0.0050048725%
OH1946	Waterloo Township, Ohio	0.0006670006%
OH1947	Watertown Township, Ohio	0.0001503968%
OH1948	Waterville City, Ohio	0.0124831621%
OH1949	Waterville Township, Ohio	0.0015558460%
OH1950	Wauseon City, Ohio	0.0277126990%
OH1951	Waverly Village, Ohio	0.0077490360%
OH1952	Wayne County, Ohio	0.2257675097%
OH1953	Wayne Lakes Village, Ohio	0.0075166600%
OH1954	Wayne Township, Adams County, Ohio	0.0012649279%
OH1955	Wayne Township, Ashtabula County, Ohio	0.0005165967%
OH1956	Wayne Township, Auglaize County, Ohio	0.0004273255%
OH1957	Wayne Township, Belmont County, Ohio	0.0000562429%
OH1958	Wayne Township, Butler County, Ohio	0.0007432325%
OH1959	Wayne Township, Champaign County, Ohio	0.0014909244%
OH1960	Wayne Township, Clermont County, Ohio	0.0020513889%
OH1961	Wayne Township, Clinton County, Ohio	0.0002007337%
OH1962	Wayne Township, Columbiana County, Ohio	0.0005990178%
OH1963	Wayne Township, Darke County, Ohio	0.0000369067%
OH1964	Wayne Township, Fayette County, Ohio	0.0001404303%
OH1965	Wayne Township, Jefferson County, Ohio	0.0021038433%
OH1966	Wayne Township, Monroe County, Ohio	0.0000062341%
OH1967	Wayne Township, Muskingum County, Ohio	0.0001404329%
OH1968	Wayne Township, Noble County, Ohio	0.0000862387%

<b>State ID</b>	<b>Qualifying Subdivision</b>	<b>Consolidated State Allocation</b>
OH1969	Wayne Township, Pickaway County, Ohio	0.0000437239%
OH1970	Wayne Township, Tuscarawas County, Ohio	0.0003941438%
OH1971	Wayne Township, Warren County, Ohio	0.0038164622%
OH1972	Wayne Village, Ohio	0.0008081483%
OH1973	Waynesburg Village, Ohio	0.0012073007%
OH1974	Waynesfield Village, Ohio	0.0007567223%
OH1975	Waynesville Village, Ohio	0.0046309511%
OH1976	Weathersfield Township, Ohio	0.0249955502%
OH1977	Weller Township, Ohio	0.0004460294%
OH1978	Wellington Village, Ohio	0.0164981765%
OH1979	Wells Township, Ohio	0.0100888848%
OH1980	Wellston City, Ohio	0.0406103723%
OH1981	Wellsville Village, Ohio	0.0125660620%
OH1982	Wesley Township, Ohio	0.0001253307%
OH1983	West Alexandria Village, Ohio	0.0099845432%
OH1984	West Carrollton City, Ohio	0.0603546931%
OH1985	West Chester Township, Ohio	0.3737167118%
OH1986	West Elkton Village, Ohio	0.0026843690%
OH1987	West Farmington Village, Ohio	0.0001875519%
OH1988	West Jefferson Village, Ohio	0.0159155640%
OH1989	West Lafayette Village, Ohio	0.0026252451%
OH1990	West Leipsic Village, Ohio	0.0002152376%
OH1991	West Liberty Village, Ohio	0.0035013600%
OH1992	West Manchester Village, Ohio	0.0025206880%
OH1993	West Mansfield Village, Ohio	0.0000798031%
OH1994	West Millgrove Village, Ohio	0.0001102020%
OH1995	West Milton Village, Ohio	0.0098350376%
OH1996	West Rushville Village, Ohio	0.0001070525%
OH1997	West Salem Village, Ohio	0.0004987159%
OH1998	West Township, Ohio	0.0005857063%
OH1999	West Union Village, Ohio	0.0111998820%
OH2000	West Unity Village, Ohio	0.0014694352%
OH2001	Westerville City, Ohio	0.2122517954%
OH2002	Westfield Center Village, Ohio	0.0015469538%
OH2003	Westfield Township, Ohio	0.0022200558%
OH2004	Westlake City, Ohio	0.0470647273%
OH2005	Westland Township, Ohio	0.0000407937%
OH2006	Weston Township, Ohio	0.0001040797%
OH2007	Weston Village, Ohio	0.0009305950%
OH2008	Wharton Village, Ohio	0.0000269859%
OH2009	Wheeling Township, Belmont County, Ohio	0.0005343072%
OH2010	Wheeling Township, Guernsey County, Ohio	0.0000407937%
OH2011	Whetstone Township, Ohio	0.0003262846%
OH2012	White Eyes Township, Ohio	0.0001913444%



<b>State ID</b>	<b>Qualifying Subdivision</b>	<b>Consolidated State Allocation</b>
OH2013	Whitehall City, Ohio	0.0708163966%
OH2014	Whitehouse Village, Ohio	0.0191159792%
OH2015	Whitewater Township, Ohio	0.0072647461%
OH2016	Wickliffe City, Ohio	0.0543194216%
OH2017	Wilkesville Township, Ohio	0.0005461896%
OH2018	Wilkesville Village, Ohio	0.0001034151%
OH2019	Willard City, Ohio	0.0338504955%
OH2020	Williams County, Ohio	0.1507467614%
OH2021	Williamsburg Township, Ohio	0.0138253270%
OH2022	Williamsburg Village, Ohio	0.0064127452%
OH2023	Williamsfield Township, Ohio	0.0004696334%
OH2024	Williamsport Village, Ohio	0.0004226644%
OH2025	Willoughby City, Ohio	0.1356374532%
OH2026	Willoughby Hills City, Ohio	0.0528410843%
OH2027	Willowick City, Ohio	0.0540256495%
OH2028	Wills Township, Ohio	0.0001087832%
OH2029	Willshire Village, Ohio	0.0006690639%
OH2030	Wilmington City, Ohio	0.1278227818%
OH2031	Wilmot Village, Ohio	0.0024343932%
OH2032	Wilson Township, Ohio	0.0006914162%
OH2033	Wilson Village, Ohio	0.0001415832%
OH2034	Winchester Village, Ohio	0.0033994936%
OH2035	Windham Township, Ohio	0.0001218723%
OH2036	Windham Village, Ohio	0.0030305573%
OH2037	Windsor Township, Ashtabula County, Ohio	0.0006340051%
OH2038	Windsor Township, Lawrence County, Ohio	0.0007128053%
OH2039	Windsor Township, Morgan County, Ohio	0.0004926943%
OH2040	Wintersville Village, Ohio	0.0169582518%
OH2041	Wood County, Ohio	0.6017827347%
OH2042	Woodlawn Village, Ohio	0.0240822158%
OH2043	Woodmere Village, Ohio	0.0007072352%
OH2044	Woodsfield Village, Ohio	0.0011221301%
OH2045	Woodstock Village, Ohio	0.0001517571%
OH2046	Woodville Township, Ohio	0.0019622167%
OH2047	Woodville Village, Ohio	0.0034270973%
OH2048	Wooster City, Ohio	0.4046402646%
OH2049	Wooster Township, Ohio	0.0017358405%
OH2050	Worthington City, Ohio	0.0819890902%
OH2051	Worthington Township, Ohio	0.0017573559%
OH2052	Wren Village, Ohio	0.0008301349%
OH2053	Wyandot County, Ohio	0.0959147354%
OH2054	Wyoming City, Ohio	0.0220280462%
OH2055	Xenia City, Ohio	0.1268376308%
OH2056	Xenia Township, Ohio	0.0075532986%
OH2057	Yankee Lake Village, Ohio	0.0000341003%
OH2058	Yellow Creek Township, Ohio	0.0010782320%

<b>State ID</b>	<b>Qualifying Subdivision</b>	<b>Consolidated State Allocation</b>
OH2059	Yellow Springs Village, Ohio	0.0142295064%
OH2060	York Township, Athens County, Ohio	0.0005523599%
OH2061	York Township, Fulton County, Ohio	0.0061882726%
OH2062	York Township, Medina County, Ohio	0.0023145263%
OH2063	York Township, Sandusky County, Ohio	0.0006239306%
OH2064	York Township, Tuscarawas County, Ohio	0.0007784341%
OH2065	York Township, Van Wert County, Ohio	0.0001115107%
OH2066	Yorkshire Village, Ohio	0.0007627380%
OH2067	Yorkville Village, Ohio	0.0011795516%
OH2068	Youngstown City, Ohio	0.5751891038%
OH2069	Zaleski Village, Ohio	0.0000780271%
OH2070	Zane Township, Ohio	0.0012568985%
OH2071	Zanesfield Village, Ohio	0.0001257699%
OH2072	Zanesville City, Ohio	0.1371227251%
OH2073	Zoar Village, Ohio	0.0002364863%

<b>State ID</b>	<b>Qualifying Subdivision</b>	<b>Consolidated State Allocation</b>
OK1	Ada City, Oklahoma	0.8751127538%
OK2	Adair County, Oklahoma	0.4266209709%
OK3	Alfalfa County, Oklahoma	0.0752358760%
OK4	Altus City, Oklahoma	0.0622184471%
OK5	Anadarko City, Oklahoma	0.2177062552%
OK6	Ardmore City, Oklahoma	0.8834203994%
OK7	Atoka County, Oklahoma	0.3570166411%
OK8	Bartlesville City, Oklahoma	0.7616370548%
OK9	Beaver County, Oklahoma	0.0784743727%
OK10	Beckham County, Oklahoma	0.2846460130%
OK11	Bethany City, Oklahoma	0.2482441625%
OK12	Bixby City, Oklahoma	0.2557077913%
OK13	Blaine County, Oklahoma	0.1909298641%
OK14	Broken Arrow City, Oklahoma	1.9405732012%
OK15	Bryan County, Oklahoma	0.5253079080%
OK16	Burns Flat Town, Oklahoma	0.0297825750%
OK17	Caddo County, Oklahoma	0.4845736458%
OK18	Canadian County, Oklahoma	0.5808839408%
OK19	Carter County, Oklahoma	1.0204659663%
OK20	Cherokee County, Oklahoma	0.0547155245%
OK21	Chickasha City, Oklahoma	0.1510124411%
OK22	Choctaw City, Oklahoma	0.0613538158%
OK23	Choctaw County, Oklahoma	0.4004199348%
OK24	Cimarron County, Oklahoma	0.0722904419%
OK25	Claremore City, Oklahoma	0.7190775254%
OK26	Cleveland County, Oklahoma	0.2725422694%
OK27	Coal County, Oklahoma	0.1610866236%
OK28	Comanche County, Oklahoma	2.0790341012%
OK29	Cotton County, Oklahoma	0.1077265239%
OK30	Coweta City, Oklahoma	0.3910652406%
OK31	Craig County, Oklahoma	0.2892248732%
OK32	Creek County, Oklahoma	1.2474865281%
OK33	Custer County, Oklahoma	0.4049880250%
OK34	Del City, Oklahoma	0.2643825434%
OK35	Delaware County, Oklahoma	0.8410533842%
OK36	Dewey County, Oklahoma	0.0676712782%
OK37	Duncan City, Oklahoma	0.8937861298%
OK38	Durant City, Oklahoma	0.7336303563%
OK39	Edmond City, Oklahoma	1.4615935748%
OK40	El Reno City, Oklahoma	0.2053992273%
OK41	Elk City, Oklahoma	0.3587477547%
OK42	Ellis County, Oklahoma	0.0583375351%
OK43	Enid City, Oklahoma	0.7392412881%
OK44	Garfield County, Oklahoma	0.2542221165%
OK45	Garvin County, Oklahoma	0.8411004189%
OK46	Glenpool City, Oklahoma	0.1608895657%
OK47	Grady County, Oklahoma	1.0545977812%
OK48	Grant County, Oklahoma	0.0405478903%
OK49	Greer County, Oklahoma	0.1583252054%

State ID	Qualifying Subdivision	Consolidated State Allocation
OK50	Guthrie City, Oklahoma	0.1856265512%
OK51	Guymon City, Oklahoma	0.0547591936%
OK52	Harmon County, Oklahoma	0.0673861249%
OK53	Harper County, Oklahoma	0.0522026584%
OK54	Haskell County, Oklahoma	0.2531508354%
OK55	Hughes County, Oklahoma	0.2061436213%
OK56	Jackson County, Oklahoma	0.4801048418%
OK57	Jefferson County, Oklahoma	0.3090924602%
OK58	Jenks City, Oklahoma	0.1806228639%
OK59	Johnston County, Oklahoma	0.4472082986%
OK60	Kay County, Oklahoma	0.5067583031%
OK61	Kingfisher County, Oklahoma	0.2717757463%
OK62	Kiowa County, Oklahoma	0.2298382701%
OK63	Latimer County, Oklahoma	0.3148762172%
OK64	Lawton City, Oklahoma	0.3312681144%
OK65	Le Flore County, Oklahoma	1.4166392289%
OK66	Lincoln County, Oklahoma	0.6999457500%
OK67	Logan County, Oklahoma	0.5399784520%
OK68	Love County, Oklahoma	0.2288662752%
OK69	Major County, Oklahoma	0.0852741304%
OK70	Marshall County, Oklahoma	0.2609426135%
OK71	Mayes County, Oklahoma	1.2431623622%
OK72	McAlester City, Oklahoma	1.2318612380%
OK73	McClain County, Oklahoma	0.6643227071%
OK74	McCurtain County, Oklahoma	0.8951427325%
OK75	McIntosh County, Oklahoma	0.6473819592%
OK76	Miami City, Oklahoma	0.3080134381%
OK77	Midwest City, Oklahoma	1.3662006673%
OK78	Moore City, Oklahoma	0.2533704430%
OK79	Murray County, Oklahoma	0.5297956437%
OK80	Muskogee City, Oklahoma	2.5039385148%
OK81	Muskogee County, Oklahoma	0.1783839604%
OK82	Mustang City, Oklahoma	0.1655020823%
OK83	Newcastle City, Oklahoma	0.2606099206%
OK84	Noble County, Oklahoma	0.1688783176%
OK85	Norman City, Oklahoma	4.4189589851%
OK86	Nowata County, Oklahoma	0.1569775216%
OK87	Okfuskee County, Oklahoma	0.2609296558%
OK88	Oklahoma City, Oklahoma	14.3489114350%
OK89	Oklahoma County, Oklahoma	3.3422940072%
OK90	Okmulgee City, Oklahoma	0.5086746948%
OK91	Okmulgee County, Oklahoma	0.4742639531%
OK92	Osage County, Oklahoma	0.5896618496%
OK93	Ottawa County, Oklahoma	0.3159777890%
OK94	Owasso City, Oklahoma	0.7456266521%
OK95	Pawnee County, Oklahoma	0.6201145221%
OK96	Payne County, Oklahoma	0.6719554590%
OK97	Pittsburg County, Oklahoma	0.1253496540%
OK98	Ponca City, Oklahoma	0.4343605817%

<b>State ID</b>	<b>Qualifying Subdivision</b>	<b>Consolidated State Allocation</b>
OK99	Pontotoc County, Oklahoma	0.3451006157%
OK100	Pottawatomie County, Oklahoma	0.8536612997%
OK101	Pushmataha County, Oklahoma	0.3982344607%
OK102	Roger Mills County, Oklahoma	0.0439550052%
OK103	Rogers County, Oklahoma	1.2081401690%
OK104	Sand Springs City, Oklahoma	0.3849881687%
OK105	Sapulpa City, Oklahoma	1.1421081226%
OK106	Seminole City, Oklahoma	0.2214634802%
OK107	Seminole County, Oklahoma	0.4144393970%
OK108	Sequoyah County, Oklahoma	1.5345087624%
OK109	Shawnee City, Oklahoma	1.3614784311%
OK110	Stephens County, Oklahoma	0.8246887486%
OK111	Stillwater City, Oklahoma	0.8442351700%
OK112	Tahlequah City, Oklahoma	1.5329176592%
OK113	Texas County, Oklahoma	0.3711376613%
OK114	Tillman County, Oklahoma	0.1988848754%
OK115	Tulsa City, Oklahoma	11.8499277217%
OK116	Tulsa County, Oklahoma	5.3498014970%
OK117	Wagoner County, Oklahoma	0.8686244855%
OK118	Warr Acres City, Oklahoma	0.1616160377%
OK119	Washington County, Oklahoma	0.3936750370%
OK120	Washita County, Oklahoma	0.1931168527%
OK121	Weatherford City, Oklahoma	0.1872773945%
OK122	Woods County, Oklahoma	0.1975804400%
OK123	Woodward City, Oklahoma	0.2327716722%
OK124	Woodward County, Oklahoma	0.1781706634%
OK125	Yukon City, Oklahoma	0.3103071173%

State ID	Qualifying Subdivision	Consolidated State Allocation
OR1	Albany City, Oregon	1.1574421234%
OR2	Ashland City, Oregon	0.5725593238%
OR3	Astoria City, Oregon	0.1859283065%
OR4	Baker County, Oregon	0.4771636205%
OR5	Beaverton City, Oregon	0.9709676029%
OR6	Bend City, Oregon	0.9443519043%
OR7	Benton County, Oregon	1.0219885306%
OR8	Canby City, Oregon	0.1716812437%
OR9	Central Point City, Oregon	0.1718730043%
OR10	Clackamas County, Oregon	7.7713142577%
OR11	Clatsop County, Oregon	1.1423692099%
OR12	Columbia County, Oregon	1.0096699413%
OR13	Coos Bay City, Oregon	0.2538945929%
OR14	Coos County, Oregon	1.5633002470%
OR15	Cornelius City, Oregon	0.0949750265%
OR16	Corvallis City, Oregon	0.6633711425%
OR17	Cottage Grove City, Oregon	0.0910229575%
OR18	Crook County, Oregon	0.3513229911%
OR19	Curry County, Oregon	0.7612961295%
OR20	Dallas City, Oregon	0.1606964683%
OR21	Deschutes County, Oregon	2.2569753600%
OR22	Douglas County, Oregon	2.5689481047%
OR23	Eugene City, Oregon	2.7611039932%
OR24	Forest Grove City, Oregon	0.2522169415%
OR26	Gladstone City, Oregon	0.1181360032%
OR28	Grants Pass City, Oregon	0.8232581895%
OR29	Gresham City, Oregon	0.9831942718%
OR30	Happy Valley City, Oregon	0.0103506009%
OR32	Hermiston City, Oregon	0.1316304314%
OR33	Hillsboro City, Oregon	1.5083519364%
OR34	Hood River County, Oregon	0.3553687498%
OR35	Independence City, Oregon	0.0808970601%
OR36	Jackson County, Oregon	4.0769510640%
OR37	Jefferson County, Oregon	0.3674692915%
OR38	Josephine County, Oregon	1.6536523798%
OR39	Keizer City, Oregon	0.1916558451%
OR40	Klamath County, Oregon	1.2169628601%
OR41	Klamath Falls City, Oregon	0.3209275214%
OR42	La Grande City, Oregon	0.2715648669%
OR44	Lake Oswego City, Oregon	0.6934160342%
OR45	Lane County, Oregon	6.3326808234%
OR46	Lebanon City, Oregon	0.3269345282%
OR47	Lincoln County, Oregon	1.5190343268%
OR48	Linn County, Oregon	1.8185376689%
OR49	Malheur County, Oregon	0.5014027023%
OR50	Marion County, Oregon	4.1636475308%
OR51	McMinnville City, Oregon	0.4803592635%
OR52	Medford City, Oregon	1.5540758598%
OR53	Milwaukie City, Oregon	0.2113647118%

State ID	Qualifying Subdivision	Consolidated State Allocation
OR54	Monmouth City, Oregon	0.0706960930%
OR55	Morrow County, Oregon	0.1351544937%
OR56	Multnomah County, Oregon	13.9643815662%
OR57	Newberg City, Oregon	0.4093257361%
OR58	Newport City, Oregon	0.1908392623%
OR59	Ontario City, Oregon	0.1869780182%
OR60	Oregon City, Oregon	0.2765040475%
OR61	Pendleton City, Oregon	0.3521049458%
OR62	Polk County, Oregon	0.7074299681%
OR63	Portland City, Oregon	8.2736702858%
OR64	Prineville City, Oregon	0.0924861843%
OR65	Redmond City, Oregon	0.1550311086%
OR66	Roseburg City, Oregon	0.6370799877%
OR67	Salem City, Oregon	3.0438221421%
OR68	Sandy City, Oregon	0.0775015682%
OR70	Sherwood City, Oregon	0.1404204928%
OR71	Silverton City, Oregon	0.0775630731%
OR72	Springfield City, Oregon	1.1667234659%
OR73	St. Helens City, Oregon	0.1964453077%
OR74	The Dalles City, Oregon	0.1723418738%
OR75	Tigard City, Oregon	0.5049875956%
OR76	Tillamook County, Oregon	0.9001228870%
OR77	Troutdale City, Oregon	0.0899929610%
OR78	Tualatin City, Oregon	0.1551565618%
OR79	Umatilla County, Oregon	0.9738633884%
OR80	Union County, Oregon	0.4153841374%
OR82	Wasco County, Oregon	0.4116278731%
OR83	Washington County, Oregon	7.2167622210%
OR84	West Linn City, Oregon	0.1600504983%
OR86	Wilsonville City, Oregon	0.1383351396%
OR87	Woodburn City, Oregon	0.2069349266%
OR88	Yamhill County, Oregon	1.4120246444%

State ID	Qualifying Subdivision	Consolidated State Allocation
PA2	Adams County, Pennsylvania	Allocations in Pennsylvania will be made in accordance with the Pennsylvania Trust and Allocation Order.
PA4	Aliquippa City, Pennsylvania	
PA5	Allegheny County, Pennsylvania	
PA6	Allentown City, Pennsylvania	
PA10	Armstrong County, Pennsylvania	
PA13	Beaver County, Pennsylvania	
PA14	Bedford County, Pennsylvania	
PA15	Bensalem Township, Pennsylvania	
PA16	Berks County, Pennsylvania	
PA20	Blair County, Pennsylvania	
PA22	Bradford County, Pennsylvania	
PA23	Bristol Township, Pennsylvania	
PA25	Bucks County, Pennsylvania	
PA27	Butler County, Pennsylvania	
PA30	Cambria County, Pennsylvania	
PA31	Cameron County, Pennsylvania	
PA32	Carbon County, Pennsylvania	
PA36	Centre County, Pennsylvania	
PA40	Chester County, Pennsylvania	
PA42	Clarion County, Pennsylvania	
PA43	Clearfield County, Pennsylvania	
PA44	Clinton County, Pennsylvania	
PA46	Coatesville City, Pennsylvania	
PA49	Columbia County, Pennsylvania	
PA53	Crawford County, Pennsylvania	
PA54	Cumberland County, Pennsylvania	
PA57	Dauphin County, Pennsylvania	
PA58	Delaware County, Pennsylvania	
PA76	Edwardsville Borough, Pennsylvania	
PA79	Elk County, Pennsylvania	
PA84	Erie County, Pennsylvania	
PA85	Exeter Borough, Pennsylvania	
PA90	Fayette County, Pennsylvania	
PA92	Forest County, Pennsylvania	
PA94	Forty Fort Borough, Pennsylvania	
PA96	Franklin County, Pennsylvania	
PA98	Fulton County, Pennsylvania	
PA99	Greene County, Pennsylvania	
PA107	Hanover Township, Luzerne County, Pennsylvania	
PA114	Hazleton City, Pennsylvania	
PA120	Huntingdon County, Pennsylvania	
PA122	Indiana County, Pennsylvania	
PA123	Jefferson County, Pennsylvania	
PA126	Juniata County, Pennsylvania	
PA127	Kingston Borough, Pennsylvania	
PA128	Lackawanna County, Pennsylvania	
PA130	Lancaster County, Pennsylvania	



State ID	Qualifying Subdivision	Consolidated State Allocation
PA134	Lawrence County, Pennsylvania	Allocations in Pennsylvania will be made in accordance with the Pennsylvania Trust and Allocation Order.
PA136	Lebanon County, Pennsylvania	
PA137	Lehigh County, Pennsylvania	
PA141	Lock Haven City, Pennsylvania	
PA147	Lower Makefield Township, Pennsylvania	
PA155	Lower Southampton Township, Pennsylvania	
PA157	Luzerne County, Pennsylvania	
PA158	Lycoming County, Pennsylvania	
PA348	Mahoning Township, Lawrence County, Pennsylvania	
PA164	McKean County, Pennsylvania	
PA167	Mercer County, Pennsylvania	
PA169	Middletown Township, Bucks County, Pennsylvania	
PA171	Mifflin County, Pennsylvania	
PA174	Monroe County, Pennsylvania	
PA176	Montgomery County, Pennsylvania	
PA178	Montour County, Pennsylvania	
PA180	Morrisville Borough, Pennsylvania	
PA187	Nanticoke City, Pennsylvania	
PA190	New Castle City, Pennsylvania	
PA195	Newtown Township, Bucks County, Pennsylvania	
PA197	Norristown Borough, Pennsylvania	
PA205	Northampton County, Pennsylvania	
PA207	Northumberland County, Pennsylvania	
PA213	Perry County, Pennsylvania	
PA215	Philadelphia City, Pennsylvania	
PA217	Pike County, Pennsylvania	
PA219	Pittsburgh City, Pennsylvania	
PA220	Plains Township, Pennsylvania	
PA225	Potter County, Pennsylvania	
PA241	Schuylkill County, Pennsylvania	
PA248	Snyder County, Pennsylvania	
PA249	Somerset County, Pennsylvania	
PA265	Sugar Notch Borough, Pennsylvania	
PA266	Sullivan County, Pennsylvania	
PA267	Susquehanna County, Pennsylvania	
PA270	Tioga County, Pennsylvania	
PA273	Union County, Pennsylvania	

State ID	Qualifying Subdivision	Consolidated State Allocation
PA349	Union Township, Lawrence County, Pennsylvania	Allocations in Pennsylvania will be made in accordance with the Pennsylvania Trust and Allocation Order.
PA290	Venango County, Pennsylvania	
PA350	Wampum Borough, Pennsylvania	
PA291	Warminster Township, Pennsylvania	
PA292	Warren County, Pennsylvania	
PA293	Warrington Township, Bucks County, Pennsylvania	
PA297	Washington County, Pennsylvania	
PA299	Wayne County, Pennsylvania	
PA310	West Norriton Township, Pennsylvania	
PA311	West Pittston Borough, Pennsylvania	
PA313	Westmoreland County, Pennsylvania	
PA320	Wilkes Barre Township, Pennsylvania	
PA321	Wilkes-Barre City, Pennsylvania	
PA327	Wright Township, Pennsylvania	
PA328	Wyoming Borough, Pennsylvania	
PA329	Wyoming County, Pennsylvania	
PA333	York County, Pennsylvania	
PA335	Fairview Township, Luzerne County, Pennsylvania	
PA336	District Attorney of Allegheny County, Pennsylvania	
PA337	District Attorney of Berks County, Pennsylvania	
PA338	District Attorney of Bucks County, Pennsylvania	
PA339	District Attorney of Chester County, Pennsylvania	
PA340	District Attorney of Clearfield County, Pennsylvania	
PA341	District Attorney of Dauphin County, Pennsylvania	
PA342	District Attorney of Delaware County, Pennsylvania	
PA343	District Attorney of Erie County, Pennsylvania	
PA344	District Attorney of Lehigh County, Pennsylvania	
PA345	District Attorney of Northampton County, Pennsylvania	
PA346	District Attorney of Philadelphia County, Pennsylvania	

<b>State ID</b>	<b>Qualifying Subdivision</b>	<b>Consolidated State Allocation</b>
PA347	District Attorney of Westmoreland County, Pennsylvania	Allocations in Pennsylvania will be made in accordance with the Pennsylvania Trust and Allocation Order.
PA351	Southeastern Pennsylvania Transportation Authority, Pennsylvania	

State ID	Qualifying Subdivision	Consolidated State Allocation
PR1	Adjuntas, Puerto Rico	0.4468461493%
PR2	Aguada, Puerto Rico	0.9238661758%
PR3	Aguadilla, Puerto Rico	1.6156167759%
PR4	Aguas Buenas, Puerto Rico	0.7490858028%
PR5	Aibonito, Puerto Rico	0.7959428477%
PR6	Anasco, Puerto Rico	0.5050154853%
PR7	Arecibo, Puerto Rico	1.3074850692%
PR8	Arroyo, Puerto Rico	2.0592191012%
PR9	Barceloneta, Puerto Rico	0.5768569406%
PR10	Barranquitas, Puerto Rico	0.7167107056%
PR11	Bayamon, Puerto Rico	5.7282390971%
PR12	Cabo Rojo, Puerto Rico	1.1570847420%
PR13	Caguas, Puerto Rico	4.7119895861%
PR14	Camuy, Puerto Rico	0.7759381807%
PR15	Canovanas, Puerto Rico	1.0721780377%
PR16	Carolina, Puerto Rico	4.3228006165%
PR17	Catano, Puerto Rico	0.7612066695%
PR18	Cayey, Puerto Rico	1.3596493469%
PR19	Ceiba, Puerto Rico	0.2896687707%
PR20	Ciales, Puerto Rico	0.4533215195%
PR21	Cidra, Puerto Rico	1.1671492158%
PR22	Coamo, Puerto Rico	0.9970822347%
PR23	Comerio, Puerto Rico	0.5268640655%
PR24	Corozal, Puerto Rico	0.8595048594%
PR25	Culebra, Puerto Rico	0.0380175870%
PR26	Dorado, Puerto Rico	0.8970759382%
PR27	Fajardo, Puerto Rico	1.1102770585%
PR28	Florida, Puerto Rico	0.2695408253%
PR29	Guanica, Puerto Rico	0.4269617539%
PR30	Guayama, Puerto Rico	1.3293151076%
PR31	Guayanilla, Puerto Rico	0.4886780984%
PR32	Guaynabo, Puerto Rico	2.3185934725%
PR33	Gurabo, Puerto Rico	0.9866291335%
PR34	Hatillo, Puerto Rico	1.0577790273%
PR35	Hormigueros, Puerto Rico	0.3963005262%
PR36	Humacao, Puerto Rico	1.8829438530%
PR37	Isabela, Puerto Rico	1.0062900243%
PR38	Jayuya, Puerto Rico	0.3757431113%
PR39	Juana Diaz, Puerto Rico	1.7179648597%
PR40	Juncos, Puerto Rico	0.9543672919%
PR41	Lajas, Puerto Rico	0.5633742491%
PR42	Lares, Puerto Rico	0.6852103333%
PR43	Las Marias, Puerto Rico	0.2285582941%
PR44	Las Piedras, Puerto Rico	0.8440153869%
PR45	Loiza, Puerto Rico	0.7971240145%
PR46	Luquillo, Puerto Rico	0.5035020683%
PR47	Manati, Puerto Rico	1.3858134207%
PR48	Maricao, Puerto Rico	0.1311593846%
PR49	Maunabo, Puerto Rico	0.2983734242%

State ID	Qualifying Subdivision	Consolidated State Allocation
PR50	Mayaguez, Puerto Rico	2.7384221211%
PR51	Moca, Puerto Rico	0.9400143856%
PR52	Morovis, Puerto Rico	0.7678286207%
PR53	Naguabo, Puerto Rico	0.6776685553%
PR54	Naranjito, Puerto Rico	0.6713715879%
PR55	Orocovis, Puerto Rico	0.5209419444%
PR56	Patillas, Puerto Rico	0.4307397840%
PR57	Penuelas, Puerto Rico	0.5782731381%
PR58	Ponce, Puerto Rico	5.1762853836%
PR59	Quebradillas, Puerto Rico	0.6086201563%
PR60	Rincon, Puerto Rico	0.3607312171%
PR61	Rio Grande, Puerto Rico	1.2995118170%
PR62	Sabana Grande, Puerto Rico	0.5625075422%
PR63	Salinas, Puerto Rico	0.8069301551%
PR64	San German, Puerto Rico	0.9914753253%
PR65	San Juan, Puerto Rico	13.8003700360%
PR66	San Lorenzo, Puerto Rico	1.0322446251%
PR67	San Sebastian, Puerto Rico	0.9222442638%
PR68	Santa Isabel, Puerto Rico	0.5210354055%
PR69	Toa Alta, Puerto Rico	1.7552873773%
PR70	Toa Baja, Puerto Rico	2.1783919223%
PR71	Trujillo Alto, Puerto Rico	1.9136501824%
PR72	Utua, Puerto Rico	0.7718304061%
PR73	Vega Alta, Puerto Rico	0.9338331796%
PR74	Vega Baja, Puerto Rico	1.6886509241%
PR75	Vieques, Puerto Rico	0.1979351524%
PR76	Villalba, Puerto Rico	0.5576736281%
PR77	Yabucoa, Puerto Rico	0.8842993409%
PR78	Yauco, Puerto Rico	1.1383015829%

State ID	Qualifying Subdivision	Consolidated State Allocation
RI1	Barrington Town, Rhode Island	2.3000539202%
RI2	Bristol Town, Rhode Island	1.0821868960%
RI3	Burrillville Town, Rhode Island	1.3272036109%
RI4	Central Falls City, Rhode Island	0.9147584689%
RI5	Charlestown, Rhode Island	0.5887860100%
RI6	Coventry Town, Rhode Island	3.5886939036%
RI7	Cranston City, Rhode Island	7.8869595262%
RI8	Cumberland Town, Rhode Island	2.4742003754%
RI9	East Greenwich Town, Rhode Island	1.7467671439%
RI10	East Providence City, Rhode Island	4.3247728580%
RI11	Exeter Town, Rhode Island	0.0071810640%
RI12	Foster Town, Rhode Island	0.2489021533%
RI13	Glocester Town, Rhode Island	0.8508469130%
RI14	Hopkinton Town, Rhode Island	0.7098006614%
RI15	Jamestown, Rhode Island	0.4220295287%
RI16	Johnston Town, Rhode Island	3.0898685140%
RI17	Lincoln Town, Rhode Island	2.1171973520%
RI18	Little Compton Town, Rhode Island	0.2663017745%
RI19	Middletown, Rhode Island	1.2877439601%
RI20	Narragansett Town, Rhode Island	1.2760123800%
RI21	New Shoreham Town, Rhode Island	0.2118269375%
RI22	Newport City, Rhode Island	2.3339316695%
RI23	North Kingstown, Rhode Island	2.6500524514%
RI24	North Providence Town, Rhode Island	2.5306229398%
RI25	North Smithfield Town, Rhode Island	1.1299013506%
RI26	Pawtucket City, Rhode Island	5.9652217345%
RI27	Portsmouth Town, Rhode Island	1.2807429020%
RI28	Providence City, Rhode Island	21.4858080262%
RI29	Richmond Town, Rhode Island	0.0818789542%
RI30	Scituate Town, Rhode Island	1.0248588645%
RI31	Smithfield Town, Rhode Island	1.7724673574%
RI32	South Kingstown, Rhode Island	2.3282747894%
RI33	Tiverton Town, Rhode Island	0.9907730639%
RI34	Warren Town, Rhode Island	0.1394116029%
RI35	Warwick City, Rhode Island	9.9418184427%
RI36	West Greenwich Town, Rhode Island	0.7104734659%
RI37	West Warwick Town, Rhode Island	3.0239943495%
RI38	Westerly Town, Rhode Island	2.0135754535%
RI39	Woonsocket City, Rhode Island	3.8740986306%

State ID	Qualifying Subdivision	Consolidated State Allocation
SC1	Abbeville County, South Carolina	0.3350059823%
SC2	Aiken City, South Carolina	0.7838026892%
SC3	Aiken County, South Carolina	2.5661670597%
SC4	Allendale County, South Carolina	0.1220441823%
SC5	Anderson City, South Carolina	1.1735303052%
SC6	Anderson County, South Carolina	3.3392231904%
SC7	Bamberg County, South Carolina	0.2705913372%
SC8	Barnwell County, South Carolina	0.4653224769%
SC9	Beaufort City, South Carolina	0.0769982478%
SC10	Beaufort County, South Carolina	2.3364418352%
SC11	Berkeley County, South Carolina	2.0961440294%
SC12	Bluffton Town, South Carolina	0.0481968917%
SC13	Calhoun County, South Carolina	0.1833260393%
SC14	Cayce City, South Carolina	0.2572136960%
SC15	Charleston City, South Carolina	2.3004340552%
SC16	Charleston County, South Carolina	3.8016438488%
SC17	Cherokee County, South Carolina	0.9440700745%
SC18	Chester City, South Carolina	0.1299573133%
SC19	Chester County, South Carolina	0.3947965211%
SC20	Chesterfield County, South Carolina	0.9443488664%
SC21	Clarendon County, South Carolina	0.5705383575%
SC22	Clemson City, South Carolina	0.3311616877%
SC23	Colleton County, South Carolina	0.8589365535%
SC24	Columbia City, South Carolina	2.3918060702%
SC25	Conway City, South Carolina	0.2894739402%
SC26	Darlington County, South Carolina	1.6906462867%
SC27	Dillon County, South Carolina	0.6608411417%
SC28	Dorchester County, South Carolina	1.6015765975%
SC29	Easley City, South Carolina	0.8565835771%
SC30	Edgefield County, South Carolina	0.3586097074%
SC31	Fairfield County, South Carolina	0.3536421891%
SC32	Florence City, South Carolina	1.0065336904%
SC33	Florence County, South Carolina	2.2059006272%
SC34	Forest Acres City, South Carolina	0.0995929056%
SC35	Fort Mill Town, South Carolina	0.1714974802%
SC36	Fountain Inn City, South Carolina	0.1975697094%
SC37	Gaffney City, South Carolina	0.2044353782%
SC38	Georgetown City, South Carolina	0.2626233562%
SC39	Georgetown County, South Carolina	1.1895098900%
SC40	Goose Creek City, South Carolina	0.5473575768%
SC41	Greenville City, South Carolina	2.2705648395%
SC42	Greenville County, South Carolina	7.1502328364%
SC43	Greenwood City, South Carolina	0.0308220618%
SC44	Greenwood County, South Carolina	1.3388944490%
SC45	Greer City, South Carolina	0.5590564672%

State ID	Qualifying Subdivision	Consolidated State Allocation
SC46	Hampton County, South Carolina	0.3450376919%
SC47	Hanahan City, South Carolina	0.2279684840%
SC48	Hilton Head Island Town, South Carolina	0.2323878458%
SC49	Horry County, South Carolina	5.2166718879%
SC50	Irmo Town, South Carolina	0.0942740906%
SC51	James Island Town, South Carolina	0.0461551887%
SC52	Jasper County, South Carolina	0.4278548317%
SC53	Kershaw County, South Carolina	1.0780892823%
SC54	Lancaster County, South Carolina	1.4809282603%
SC55	Laurens County, South Carolina	1.3598442946%
SC56	Lee County, South Carolina	0.2176621820%
SC57	Lexington County, South Carolina	4.4881391605%
SC58	Lexington Town, South Carolina	0.2342104062%
SC59	Marion County, South Carolina	0.6973242307%
SC60	Marlboro County, South Carolina	0.4878238042%
SC61	Mauldin City, South Carolina	0.4253253929%
SC62	McCormick County, South Carolina	0.1281623493%
SC63	Moncks Corner Town, South Carolina	0.1965426445%
SC64	Mount Pleasant Town, South Carolina	0.5750801889%
SC65	Myrtle Beach City, South Carolina	1.9068234068%
SC66	Newberry City, South Carolina	0.0344864657%
SC67	Newberry County, South Carolina	0.5656551710%
SC68	North Augusta City, South Carolina	0.5139678525%
SC69	North Charleston City, South Carolina	1.7751090959%
SC70	North Myrtle Beach City, South Carolina	0.6366313248%
SC71	Oconee County, South Carolina	2.8099515214%
SC72	Orangeburg City, South Carolina	0.0468940344%
SC73	Orangeburg County, South Carolina	1.4543982912%
SC74	Pickens County, South Carolina	2.8143347165%
SC75	Port Royal Town, South Carolina	0.0206098617%
SC76	Richland County, South Carolina	3.8816723839%
SC77	Rock Hill City, South Carolina	1.3120073555%
SC78	Saluda County, South Carolina	0.2604801809%
SC79	Simpsonville City, South Carolina	0.3497064495%
SC80	Spartanburg City, South Carolina	1.1890308958%
SC81	Spartanburg County, South Carolina	6.4084293395%
SC82	Summerville Town, South Carolina	0.6446011912%
SC83	Sumter City, South Carolina	0.5390642671%



<b>State ID</b>	<b>Qualifying Subdivision</b>	<b>Consolidated State Allocation</b>
SC84	Sumter County, South Carolina	0.9480995733%
SC85	Tega Cay City, South Carolina	0.0433365022%
SC86	Union County, South Carolina	0.6499524020%
SC87	West Columbia City, South Carolina	0.3943858322%
SC88	Williamsburg County, South Carolina	0.4931357629%
SC89	York County, South Carolina	2.5800878865%

State ID	Qualifying Subdivision	Consolidated State Allocation
SD1	Aberdeen City, South Dakota	1.7806789284%
SD2	Aurora County, South Dakota	0.1283252150%
SD3	Beadle County, South Dakota	0.8743032704%
SD4	Bennett County, South Dakota	0.1895703332%
SD5	Bon Homme County, South Dakota	0.6047162426%
SD6	Box Elder City, South Dakota	0.2251076107%
SD7	Brandon City, South Dakota	0.4012895918%
SD8	Brookings City, South Dakota	2.4259611863%
SD9	Brookings County, South Dakota	0.2802421588%
SD10	Brown County, South Dakota	1.7764564315%
SD11	Brule County, South Dakota	0.8045710091%
SD12	Buffalo County, South Dakota	0.1823519926%
SD13	Butte County, South Dakota	0.8926544344%
SD14	Campbell County, South Dakota	0.0682419048%
SD15	Charles Mix County, South Dakota	0.8084433424%
SD16	Clark County, South Dakota	0.2550260601%
SD17	Clay County, South Dakota	0.4415194932%
SD18	Codington County, South Dakota	0.8721266365%
SD19	Corson County, South Dakota	0.3429322421%
SD20	Custer County, South Dakota	1.0868471426%
SD21	Davison County, South Dakota	0.6815458005%
SD22	Day County, South Dakota	0.3921680475%
SD23	Deuel County, South Dakota	0.4035008098%
SD24	Dewey County, South Dakota	0.3699996685%
SD25	Douglas County, South Dakota	0.2891518759%
SD26	Edmunds County, South Dakota	0.2529348056%
SD27	Fall River County, South Dakota	2.1968904590%
SD28	Faulk County, South Dakota	0.2772473959%
SD29	Grant County, South Dakota	0.6923230564%
SD30	Gregory County, South Dakota	0.5555128599%
SD31	Haakon County, South Dakota	0.1774497029%
SD32	Hamlin County, South Dakota	0.3340117176%
SD33	Hand County, South Dakota	0.2401311401%
SD34	Hanson County, South Dakota	0.1484271966%
SD35	Harding County, South Dakota	0.0620805393%
SD36	Hughes County, South Dakota	0.8137066032%
SD37	Huron City, South Dakota	0.8308959590%
SD38	Hutchinson County, South Dakota	0.5659237410%
SD39	Hyde County, South Dakota	0.0640529112%
SD40	Jackson County, South Dakota	0.1437421380%
SD41	Jerauld County, South Dakota	0.3258250234%
SD42	Jones County, South Dakota	0.0451732597%
SD43	Kingsbury County, South Dakota	0.3721763025%
SD44	Lake County, South Dakota	0.8273932428%
SD45	Lawrence County, South Dakota	2.3838237581%
SD46	Lincoln County, South Dakota	1.2611723923%
SD47	Lyman County, South Dakota	0.3239942300%

State ID	Qualifying Subdivision	Consolidated State Allocation
SD48	Marshall County, South Dakota	0.5625107271%
SD49	McCook County, South Dakota	0.3047773840%
SD50	McPherson County, South Dakota	0.1613184030%
SD51	Meade County, South Dakota	3.2698326502%
SD52	Mellette County, South Dakota	0.1848247525%
SD53	Miner County, South Dakota	0.1616739703%
SD54	Minnehaha County, South Dakota	12.2243522517%
SD55	Mitchell City, South Dakota	1.5031732329%
SD56	Moody County, South Dakota	0.4743937985%
SD57	Oglala Lakota County, South Dakota	1.3919692864%
SD58	Pennington County, South Dakota	8.0611767283%
SD59	Perkins County, South Dakota	0.3755374403%
SD60	Pierre City, South Dakota	0.6216678331%
SD61	Potter County, South Dakota	0.1893444561%
SD62	Rapid City, South Dakota	6.9492723574%
SD63	Roberts County, South Dakota	0.9943780269%
SD64	Sanborn County, South Dakota	0.1141857404%
SD65	Sioux Falls City, South Dakota	21.6732660428%
SD66	Spearfish City, South Dakota	0.8208633410%
SD67	Spink County, South Dakota	0.7324773052%
SD68	Stanley County, South Dakota	0.1733882380%
SD69	Sully County, South Dakota	0.0632218131%
SD70	Todd County, South Dakota	1.0677859248%
SD71	Tripp County, South Dakota	0.6252580903%
SD72	Turner County, South Dakota	0.6536969906%
SD73	Union County, South Dakota	1.4531041680%
SD74	Vermillion City, South Dakota	0.5912781760%
SD75	Walworth County, South Dakota	0.5615110318%
SD76	Watertown City, South Dakota	1.6132964277%
SD77	Yankton City, South Dakota	1.2219897393%
SD78	Yankton County, South Dakota	1.4233435084%
SD79	Ziebach County, South Dakota	0.3085103004%

<b>State ID</b>	<b>Qualifying Subdivision</b>	<b>Consolidated State Allocation</b>
TN3	Anderson County, Tennessee	1.2063249026%
TN5	Arlington Town, Tennessee	0.0036566309%
TN8	Bartlett City, Tennessee	0.0730561566%
TN10	Bedford County, Tennessee	0.5762663555%
TN12	Benton County, Tennessee	0.5216608068%
TN13	Bledsoe County, Tennessee	0.1398580820%
TN14	Blount County, Tennessee	1.9196465581%
TN15	Bradley County, Tennessee	1.0430217552%
TN16	Brentwood City, Tennessee	0.0478208600%
TN17	Bristol City, Tennessee	0.5426871150%
TN19	Campbell County, Tennessee	1.5974370559%
TN20	Cannon County, Tennessee	0.3205453949%
TN21	Carroll County, Tennessee	0.4438060785%
TN22	Carter County, Tennessee	0.8435596891%
TN27	Chattanooga City, Tennessee	0.4981237028%
TN28	Cheatham County, Tennessee	0.8209998781%
TN29	Chester County, Tennessee	0.1751399118%
TN30	Claiborne County, Tennessee	1.1929412357%
TN31	Clarksville City, Tennessee	0.2296815192%
TN32	Clay County, Tennessee	0.3261509170%
TN33	Cleveland City, Tennessee	0.5531282252%
TN36	Cocke County, Tennessee	0.8746257470%
TN37	Coffee County, Tennessee	0.8953551698%
TN39	Collierville Town, Tennessee	0.0617375387%
TN41	Columbia City, Tennessee	0.0390894158%
TN42	Cookeville City, Tennessee	0.8404101920%
TN45	Crockett County, Tennessee	0.1232062476%
TN47	Cumberland County, Tennessee	0.8784847959%
TN48	Dandridge Town, Tennessee	0.0109089663%
TN49	De Kalb County, Tennessee	0.4478425886%
TN50	Decatur County, Tennessee	0.3607195939%
TN51	Decatur Town, Tennessee	0.0050599481%
TN53	Dickson County, Tennessee	0.8341347308%
TN56	Dyer County, Tennessee	0.4019088559%
TN64	Fayette County, Tennessee	0.3157083831%
TN66	Fentress County, Tennessee	0.5526714656%
TN67	Franklin City, Tennessee	0.1089989646%
TN68	Franklin County, Tennessee	0.6323371108%
TN69	Gallatin City, Tennessee	0.0760079674%
TN70	Gatlinburg City, Tennessee	0.0507819668%
TN71	Germantown City, Tennessee	0.0687501047%
TN72	Gibson County, Tennessee	0.4940695219%
TN73	Giles County, Tennessee	0.4604367666%
TN75	Grainger County, Tennessee	0.4671260668%
TN76	Greene County, Tennessee	1.2127967101%
TN78	Grundy County, Tennessee	0.3896858892%
TN79	Hamblen County, Tennessee	2.2614488604%
TN80	Hamilton County, Tennessee	4.2055530346%
TN81	Hancock County, Tennessee	0.2089065376%

State ID	Qualifying Subdivision	Consolidated State Allocation
TN82	Hardeman County, Tennessee	0.2150658408%
TN83	Hardin County, Tennessee	0.5683946644%
TN84	Hartsville/Trousdale County, Tennessee	0.1139641522%
TN85	Hawkins County, Tennessee	1.0968095083%
TN86	Haywood County, Tennessee	0.1104263592%
TN87	Henderson County, Tennessee	0.2498867656%
TN88	Hendersonville City, Tennessee	0.1137407554%
TN89	Henry County, Tennessee	0.6661685991%
TN90	Hickman County, Tennessee	0.2804089244%
TN91	Houston County, Tennessee	0.1198735525%
TN92	Humphreys County, Tennessee	0.2441608982%
TN93	Jackson City, Tennessee	0.0431370644%
TN94	Jackson County, Tennessee	0.2780985367%
TN95	Jefferson County, Tennessee	0.8912247367%
TN96	Johnson City, Tennessee	1.0682855260%
TN97	Johnson County, Tennessee	0.2282065978%
TN98	Kingsport City, Tennessee	0.9871149359%
TN99	Knox County, Tennessee	9.1809198144%
TN100	Knoxville City, Tennessee	1.5417816888%
TN101	La Vergne City, Tennessee	0.0518950147%
TN102	Lake County, Tennessee	0.0671464632%
TN104	Lauderdale County, Tennessee	0.2733775153%
TN105	Lawrence County, Tennessee	0.6992850503%
TN107	Lebanon City, Tennessee	0.1110258247%
TN108	Lewis County, Tennessee	0.1528225920%
TN110	Lexington City, Tennessee	0.0796867496%
TN112	Lincoln County, Tennessee	0.4060784411%
TN115	Loudon County, Tennessee	0.8992484296%
TN116	Lynchburg, Moore County Metropolitan Government, Tennessee	0.0579106070%
TN118	Macon County, Tennessee	0.3091017000%
TN119	Madison County, Tennessee	0.8907256845%
TN121	Marion County, Tennessee	0.3637161259%
TN122	Marshall County, Tennessee	0.5422227344%
TN124	Maryville City, Tennessee	0.3223901040%
TN125	Maury County, Tennessee	1.0772540178%
TN126	McMinn County, Tennessee	0.9297273747%
TN128	McNairy County, Tennessee	0.4269884656%
TN129	Meigs County, Tennessee	0.2016450737%
TN130	Memphis City, Tennessee	4.9079216307%
TN131	Millington City, Tennessee	0.0212200583%
TN133	Monroe County, Tennessee	0.7506735593%
TN135	Montgomery County, Tennessee	1.6758545682%
TN136	Morgan County, Tennessee	0.5132562715%
TN138	Morristown City, Tennessee	0.3919462797%
TN139	Mount Juliet City, Tennessee	0.0577622481%
TN141	Murfreesboro City, Tennessee	0.7283549414%

<b>State ID</b>	<b>Qualifying Subdivision</b>	<b>Consolidated State Allocation</b>
TN142	Nashville-Davidson Metropolitan Government, Tennessee	8.9810236006%
TN145	Oak Ridge City, Tennessee	0.9598050011%
TN146	Obion County, Tennessee	0.3198033491%
TN147	Overton County, Tennessee	0.5461670803%
TN149	Perry County, Tennessee	0.0857864664%
TN151	Pickett County, Tennessee	0.1471132648%
TN152	Pigeon Forge City, Tennessee	0.0877322588%
TN154	Polk County, Tennessee	0.3220131560%
TN157	Putnam County, Tennessee	0.3930896023%
TN159	Rhea County, Tennessee	0.5404420504%
TN160	Ripley City, Tennessee	0.0190759934%
TN161	Roane County, Tennessee	1.6361535854%
TN162	Robertson County, Tennessee	0.9333043197%
TN163	Rutherford County, Tennessee	2.5756978154%
TN164	Scott County, Tennessee	0.5189341096%
TN165	Sequatchie County, Tennessee	0.2433974548%
TN166	Sevier County, Tennessee	1.4412782095%
TN168	Shelby County, Tennessee	3.5255489082%
TN170	Smith County, Tennessee	0.5711842980%
TN172	Smyrna Town, Tennessee	0.1314691656%
TN176	Spring Hill City, Tennessee	0.0244598773%
TN179	Stewart County, Tennessee	0.1459273147%
TN180	Sullivan County, Tennessee	1.4573397906%
TN181	Sumner County, Tennessee	1.7449087187%
TN182	Tipton County, Tennessee	0.6312749815%
TN184	Unicoi County, Tennessee	0.3464527663%
TN186	Union County, Tennessee	0.5606745148%
TN187	Van Buren County, Tennessee	0.0479172535%
TN189	Warren County, Tennessee	0.5719112694%
TN191	Washington County, Tennessee	1.1061046159%
TN192	Wayne County, Tennessee	0.2328717594%
TN194	Weakley County, Tennessee	0.3874777573%
TN195	White County, Tennessee	0.4162394991%
TN197	Williamson County, Tennessee	1.6843304984%
TN198	Wilson County, Tennessee	1.4019072760%

<b>State ID</b>	<b>Qualifying Subdivision</b>	<b>Consolidated State Allocation</b>
TX1	Abbott City, Texas	0.0004586670%
TX2	Abernathy City, Texas	0.0000733330%
TX3	Abilene City, Texas	0.3758786670%
TX4	Ackerly City, Texas	0.0000140000%
TX5	Addison Town, Texas	0.0387293330%
TX6	Adrian City, Texas	0.0001206670%
TX7	Agua Dulce City, Texas	0.0000286670%
TX8	Alamo City, Texas	0.0147473330%
TX9	Alamo Heights City, Texas	0.0187986670%
TX10	Alba Town, Texas	0.0021306670%
TX11	Albany City, Texas	0.0001200000%
TX12	Aledo City, Texas	0.0002206670%
TX13	Alice City, Texas	0.0475273330%
TX14	Allen City, Texas	0.2100540000%
TX15	Alma Town, Texas	0.0007380000%
TX16	Alpine City, Texas	0.0197906670%
TX17	Alto Town, Texas	0.0025113330%
TX18	Alton City, Texas	0.0076933330%
TX19	Alvarado City, Texas	0.0193526670%
TX20	Alvin City, Texas	0.0759746670%
TX21	Alvord Town, Texas	0.0002386670%
TX22	Amarillo City, Texas	0.6584406670%
TX23	Ames City, Texas	0.0037140000%
TX24	Amherst City, Texas	0.0000146670%
TX25	Anahuac City, Texas	0.0003613330%
TX26	Anderson City, Texas	0.0000126670%
TX27	Anderson County, Texas	0.1791753330%
TX28	Andrews City, Texas	0.0126553330%
TX29	Andrews County, Texas	0.0250706670%
TX30	Angelina County, Texas	0.1533040000%
TX31	Angleton City, Texas	0.0418606670%
TX32	Angus City, Texas	0.0002206670%
TX33	Anna City, Texas	0.0060500000%
TX34	Annetta North Town, Texas	0.0000226670%
TX35	Annetta South Town, Texas	0.0004013330%
TX36	Annetta Town, Texas	0.0039706670%
TX37	Annona Town, Texas	0.0004920000%
TX38	Anson City, Texas	0.0034226670%
TX39	Anthony Town, Texas	0.0030093330%
TX40	Anton City, Texas	0.0002960000%
TX41	Appleby City, Texas	0.0010340000%
TX42	Aquilla City, Texas	0.0001386670%
TX43	Aransas County, Texas	0.1776746670%
TX44	Aransas Pass City, Texas	0.0385420000%
TX45	Archer City, Texas	0.0070360000%
TX46	Archer County, Texas	0.0303560000%
TX47	Arcola City, Texas	0.0048600000%
TX48	Argyle City, Texas	0.0076040000%
TX49	Arlington City, Texas	0.4905353330%

<b>State ID</b>	<b>Qualifying Subdivision</b>	<b>Consolidated State Allocation</b>
TX50	Armstrong County, Texas	0.0006493330%
TX51	Arp City, Texas	0.0013393330%
TX52	Asherton City, Texas	0.0000746670%
TX53	Aspermont Town, Texas	0.0000060000%
TX54	Atascosa County, Texas	0.1179353330%
TX55	Athens City, Texas	0.0706280000%
TX56	Atlanta City, Texas	0.0206633330%
TX57	Aubrey City, Texas	0.0100940000%
TX58	Aurora City, Texas	0.0012326670%
TX59	Austin City, Texas	3.2518106670%
TX60	Austin County, Texas	0.0506866670%
TX61	Austwell City, Texas	0.0000726670%
TX62	Avery Town, Texas	0.0000920000%
TX63	Avinger Town, Texas	0.0007433330%
TX64	Azle City, Texas	0.0214753330%
TX65	Bailey City, Texas	0.0006333330%
TX66	Bailey County, Texas	0.0102513330%
TX67	Bailey's Prairie Village, Texas	0.0037360000%
TX68	Baird City, Texas	0.0018680000%
TX69	Balch Springs City, Texas	0.0182386670%
TX70	Balcones Heights City, Texas	0.0158740000%
TX71	Ballinger City, Texas	0.0061146670%
TX72	Balmorhea City, Texas	0.0000420000%
TX73	Bandera City, Texas	0.0019286670%
TX74	Bandera County, Texas	0.0578766670%
TX75	Bangs City, Texas	0.0020333330%
TX76	Bardwell City, Texas	0.0002413330%
TX77	Barry City, Texas	0.0001333330%
TX78	Barstow City, Texas	0.0000406670%
TX79	Bartlett City, Texas	0.0022493330%
TX80	Bartonville Town, Texas	0.0059246670%
TX81	Bastrop City, Texas	0.0308800000%
TX82	Bastrop County, Texas	0.2293066670%
TX83	Bay City, Texas	0.0386080000%
TX84	Baylor County, Texas	0.0198880000%
TX85	Bayou Vista City, Texas	0.0041600000%
TX86	Bayside Town, Texas	0.0001613330%
TX87	Baytown City, Texas	0.1440440000%
TX88	Bayview Town, Texas	0.0000273330%
TX89	Beach City, Texas	0.0083366670%
TX90	Bear Creek Village, Texas	0.0006040000%
TX91	Beasley City, Texas	0.0000866670%
TX92	Beaumont City, Texas	0.4553400000%
TX93	Beckville City, Texas	0.0008313330%
TX94	Bedford City, Texas	0.0628760000%
TX95	Bedias City, Texas	0.0023166670%
TX96	Bee Cave City, Texas	0.0085753330%
TX97	Bee County, Texas	0.0652293330%
TX98	Beeville City, Texas	0.0160180000%



<b>State ID</b>	<b>Qualifying Subdivision</b>	<b>Consolidated State Allocation</b>
TX99	Bell County, Texas	0.4338320000%
TX100	Bellaire City, Texas	0.0275093330%
TX101	Bellevue City, Texas	0.0000373330%
TX102	Bellmead City, Texas	0.0096580000%
TX103	Bells Town, Texas	0.0012606670%
TX104	Bellville City, Texas	0.0049920000%
TX105	Belton City, Texas	0.0484533330%
TX106	Benavides City, Texas	0.0001013330%
TX107	Benbrook City, Texas	0.0292793330%
TX108	Benjamin City, Texas	0.0006340000%
TX109	Berryville Town, Texas	0.0095860000%
TX110	Bertram City, Texas	0.0001213330%
TX111	Beverly Hills City, Texas	0.0028906670%
TX112	Bevil Oaks City, Texas	0.0003660000%
TX113	Bexar County, Texas	4.6714346670%
TX114	Big Lake City, Texas	0.0003646670%
TX115	Big Sandy Town, Texas	0.0030526670%
TX116	Big Spring City, Texas	0.1266186670%
TX117	Big Wells City, Texas	0.0001573330%
TX118	Bishop City, Texas	0.0054753330%
TX119	Bishop Hills Town, Texas	0.0002153330%
TX120	Blackwell City, Texas	0.0000206670%
TX121	Blanco City, Texas	0.0041273330%
TX122	Blanco County, Texas	0.0328153330%
TX123	Blanket Town, Texas	0.0000980000%
TX124	Bloomburg Town, Texas	0.0006733330%
TX125	Blooming Grove Town, Texas	0.0002346670%
TX126	Blossom City, Texas	0.0001320000%
TX127	Blue Mound City, Texas	0.0019253330%
TX128	Blue Ridge City, Texas	0.0008966670%
TX129	Blum Town, Texas	0.0010813330%
TX130	Boerne City, Texas	0.0303840000%
TX131	Bogata City, Texas	0.0024326670%
TX132	Bonham City, Texas	0.0672726670%
TX133	Bonney Village, Texas	0.0016733330%
TX134	Booker Town, Texas	0.0006906670%
TX135	Borden County, Texas	0.0006666670%
TX136	Borger City, Texas	0.0464533330%
TX137	Bosque County, Texas	0.0473820000%
TX138	Bovina City, Texas	0.0001153330%
TX139	Bowie City, Texas	0.0557466670%
TX140	Bowie County, Texas	0.1554600000%
TX141	Boyd Town, Texas	0.0046353330%
TX142	Brackettville City, Texas	0.0000053330%
TX143	Brady City, Texas	0.0183200000%
TX144	Brazoria City, Texas	0.0076913330%
TX145	Brazoria County, Texas	0.6807266670%
TX146	Brazos Bend City, Texas	0.0003080000%
TX147	Brazos Country City, Texas	0.0006013330%

<b>State ID</b>	<b>Qualifying Subdivision</b>	<b>Consolidated State Allocation</b>
TX148	Brazos County, Texas	0.2280580000%
TX149	Breckenridge City, Texas	0.0159840000%
TX150	Bremond City, Texas	0.0037026670%
TX151	Brenham City, Texas	0.0365000000%
TX152	Brewster County, Texas	0.0400580000%
TX153	Briarcliff Village, Texas	0.0003813330%
TX154	Briar Oaks City, Texas	0.0000380000%
TX155	Bridge City, Texas	0.0538373330%
TX156	Bridgeport City, Texas	0.0222006670%
TX157	Briscoe County, Texas	0.0006513330%
TX158	Broadus Town, Texas	0.0000206670%
TX159	Bronte Town, Texas	0.0000660000%
TX160	Brooks County, Texas	0.0138066670%
TX161	Brookshire City, Texas	0.0042706670%
TX162	Brookside Village City, Texas	0.0007400000%
TX163	Brown County, Texas	0.1289446670%
TX164	Browndell City, Texas	0.0001013330%
TX165	Brownfield City, Texas	0.0096346670%
TX166	Brownsboro City, Texas	0.0021173330%
TX167	Brownsville City, Texas	0.2833713330%
TX168	Brownwood City, Texas	0.1110480000%
TX169	Bruceville-Eddy City, Texas	0.0011280000%
TX170	Bryan City, Texas	0.1645980000%
TX171	Bryson City, Texas	0.0008186670%
TX172	Buckholts Town, Texas	0.0007420000%
TX173	Buda City, Texas	0.0071893330%
TX174	Buffalo City, Texas	0.0079106670%
TX175	Buffalo Gap Town, Texas	0.0000586670%
TX176	Buffalo Springs Village, Texas	0.0001253330%
TX177	Bullard Town, Texas	0.0049913330%
TX178	Bulverde City, Texas	0.0096240000%
TX179	Bunker Hill Village City, Texas	0.0003146670%
TX180	Burkburnett City, Texas	0.0252293330%
TX181	Burke City, Texas	0.0007426670%
TX182	Burleson City, Texas	0.1011860000%
TX183	Burleson County, Texas	0.0468293330%
TX184	Burnet City, Texas	0.0222300000%
TX185	Burnet County, Texas	0.1265526670%
TX186	Burton City, Texas	0.0006246670%
TX187	Byers City, Texas	0.0000513330%
TX188	Bynum Town, Texas	0.0002533330%
TX189	Cactus City, Texas	0.0031860000%
TX190	Caddo Mills City, Texas	0.0000286670%
TX191	Caldwell City, Texas	0.0121633330%
TX192	Caldwell County, Texas	0.0576086670%
TX193	Calhoun County, Texas	0.0852840000%
TX194	Callahan County, Texas	0.0085960000%
TX195	Callisburg City, Texas	0.0000673330%
TX196	Calvert City, Texas	0.0005146670%

<b>State ID</b>	<b>Qualifying Subdivision</b>	<b>Consolidated State Allocation</b>
TX197	Cameron City, Texas	0.0073940000%
TX198	Cameron County, Texas	0.3580173330%
TX199	Camp County, Texas	0.0192340000%
TX200	Camp Wood City, Texas	0.0002813330%
TX201	Campbell City, Texas	0.0007440000%
TX202	Canadian City, Texas	0.0007266670%
TX203	Caney City Town, Texas	0.0013366670%
TX204	Canton City, Texas	0.0378226670%
TX205	Canyon City, Texas	0.0175006670%
TX206	Carbon Town, Texas	0.0004133330%
TX207	Carl's Corner Town, Texas	0.0000320000%
TX208	Carmine City, Texas	0.0002566670%
TX209	Carrizo Springs City, Texas	0.0011140000%
TX210	Carrollton City, Texas	0.2068366670%
TX211	Carson County, Texas	0.0196620000%
TX212	Carthage City, Texas	0.0126180000%
TX213	Cashion Community City, Texas	0.0002146670%
TX214	Cass County, Texas	0.0621033330%
TX215	Castle Hills City, Texas	0.0085200000%
TX216	Castro County, Texas	0.0029466670%
TX217	Castroville City, Texas	0.0030166670%
TX218	Cedar Hill City, Texas	0.0467513330%
TX219	Cedar Park City, Texas	0.1237113330%
TX220	Celeste City, Texas	0.0008533330%
TX221	Celina City, Texas	0.0121886670%
TX222	Center City, Texas	0.0392253330%
TX223	Centerville City, Texas	0.0002566670%
TX224	Chambers County, Texas	0.1021253330%
TX225	Chandler City, Texas	0.0115760000%
TX226	Channing City, Texas	0.0000013330%
TX227	Charlotte City, Texas	0.0028380000%
TX228	Cherokee County, Texas	0.1044080000%
TX229	Chester Town, Texas	0.0007826670%
TX230	Chico City, Texas	0.0019520000%
TX231	Childress City, Texas	0.0252773330%
TX232	Childress County, Texas	0.0337213330%
TX233	Chillicothe City, Texas	0.0001146670%
TX234	China City, Texas	0.0003480000%
TX235	China Grove Town, Texas	0.0003986670%
TX236	Chireno City, Texas	0.0010453330%
TX237	Christine Town, Texas	0.0002360000%
TX238	Cibolo City, Texas	0.0091266670%
TX239	Cisco City, Texas	0.0048120000%
TX240	Clarendon City, Texas	0.0000760000%
TX241	Clarksville City, Texas	0.0139273330%
TX242	Clarksville City, Texas	0.0000360000%
TX243	Claude City, Texas	0.0000173330%
TX244	Clay County, Texas	0.0480333330%
TX245	Clear Lake Shores City, Texas	0.0044546670%

<b>State ID</b>	<b>Qualifying Subdivision</b>	<b>Consolidated State Allocation</b>
TX246	Cleburne City, Texas	0.1521226670%
TX247	Cleveland City, Texas	0.0645980000%
TX248	Clifton City, Texas	0.0066260000%
TX249	Clint Town, Texas	0.0002500000%
TX250	Clute City, Texas	0.0342333330%
TX251	Clyde City, Texas	0.0115246670%
TX252	Coahoma Town, Texas	0.0015273330%
TX253	Cochran County, Texas	0.0022593330%
TX254	Cockrell Hill City, Texas	0.0003413330%
TX255	Coffee City Town, Texas	0.0007246670%
TX256	Coke County, Texas	0.0036813330%
TX257	Coldspring City, Texas	0.0002980000%
TX258	Coleman City, Texas	0.0036280000%
TX259	Coleman County, Texas	0.0027760000%
TX260	College Station City, Texas	0.1720980000%
TX261	Colleyville City, Texas	0.0306993330%
TX262	Collin County, Texas	0.8444806670%
TX263	Collingsworth County, Texas	0.0128226670%
TX264	Collinsville Town, Texas	0.0012206670%
TX265	Colmesneil City, Texas	0.0014740000%
TX266	Colorado City, Texas	0.0056033330%
TX267	Colorado County, Texas	0.0327226670%
TX268	Columbus City, Texas	0.0045780000%
TX269	Comal County, Texas	0.2640946670%
TX270	Comanche City, Texas	0.0110020000%
TX271	Comanche County, Texas	0.0339760000%
TX272	Combes Town, Texas	0.0011400000%
TX273	Combine City, Texas	0.0012613330%
TX274	Commerce City, Texas	0.0225793330%
TX275	Como Town, Texas	0.0002766670%
TX276	Concho County, Texas	0.0025726670%
TX277	Conroe City, Texas	0.3111140000%
TX278	Converse City, Texas	0.0184620000%
TX279	Cooke County, Texas	0.1336340000%
TX280	Cool City, Texas	0.0004873330%
TX281	Coolidge Town, Texas	0.0001620000%
TX282	Cooper City, Texas	0.0002413330%
TX283	Coppell City, Texas	0.0577286670%
TX284	Copper Canyon Town, Texas	0.0003260000%
TX285	Copperas Cove City, Texas	0.0889946670%
TX286	Corinth City, Texas	0.0501986670%
TX287	Corpus Christi City, Texas	1.2084713330%
TX288	Corral City Town, Texas	0.0000953330%
TX289	Corrigan Town, Texas	0.0142120000%
TX290	Corsicana City, Texas	0.0582066670%
TX291	Coryell County, Texas	0.0824393330%
TX292	Cottle County, Texas	0.0005833330%
TX293	Cottonwood City, Texas	0.0001926670%
TX294	Cottonwood Shores City, Texas	0.0008020000%

<b>State ID</b>	<b>Qualifying Subdivision</b>	<b>Consolidated State Allocation</b>
TX295	Cotulla City, Texas	0.0008340000%
TX296	Coupland City, Texas	0.0001773330%
TX297	Cove City, Texas	0.0002580000%
TX298	Covington City, Texas	0.0003460000%
TX299	Coyote Flats City, Texas	0.0009813330%
TX300	Crandall City, Texas	0.0080626670%
TX301	Crane City, Texas	0.0070660000%
TX302	Crane County, Texas	0.0174306670%
TX303	Cranfills Gap City, Texas	0.0000853330%
TX304	Crawford Town, Texas	0.0002553330%
TX305	Creedmoor City, Texas	0.0000106670%
TX306	Cresson City, Texas	0.0007240000%
TX307	Crockett City, Texas	0.0156020000%
TX308	Crockett County, Texas	0.0121400000%
TX309	Crosby County, Texas	0.0122586670%
TX310	Crosbyton City, Texas	0.0009986670%
TX311	Cross Plains Town, Texas	0.0032513330%
TX312	Cross Roads Town, Texas	0.0001626670%
TX313	Cross Timber Town, Texas	0.0003613330%
TX314	Crowell City, Texas	0.0042233330%
TX315	Crowley City, Texas	0.0148966670%
TX316	Crystal City, Texas	0.0129413330%
TX317	Cuero City, Texas	0.0164593330%
TX318	Culberson County, Texas	0.0005260000%
TX319	Cumby City, Texas	0.0035466670%
TX320	Cuney Town, Texas	0.0004040000%
TX321	Cushing City, Texas	0.0007466670%
TX322	Cut and Shoot City, Texas	0.0014273330%
TX323	Daingerfield City, Texas	0.0083173330%
TX324	Daisetta City, Texas	0.0035800000%
TX325	Dalhart City, Texas	0.0077393330%
TX326	Dallam County, Texas	0.0144573330%
TX327	Dallas City, Texas	1.9999346670%
TX328	Dallas County, Texas	5.6921940000%
TX329	Dalworthington Gardens City, Texas	0.0040400000%
TX330	Danbury City, Texas	0.0028206670%
TX331	Darrouzett Town, Texas	0.0000673330%
TX332	Dawson County, Texas	0.0312740000%
TX333	Dawson Town, Texas	0.0004000000%
TX334	Dayton City, Texas	0.0314146670%
TX335	Dayton Lakes City, Texas	0.0000253330%
TX336	De Kalb City, Texas	0.0006900000%
TX337	De Leon City, Texas	0.0054786670%
TX338	De Witt County, Texas	0.0459300000%
TX339	Deaf Smith County, Texas	0.0230213330%
TX340	Dean City, Texas	0.0000940000%
TX341	Decatur City, Texas	0.0377793330%
TX342	Decordova City, Texas	0.0091853330%

<b>State ID</b>	<b>Qualifying Subdivision</b>	<b>Consolidated State Allocation</b>
TX343	Deer Park City, Texas	0.0329253330%
TX344	Del Rio City, Texas	0.0393706670%
TX345	Dell City, Texas	0.0000100000%
TX346	Delta County, Texas	0.0203893330%
TX347	Denison City, Texas	0.1402840000%
TX348	Denton City, Texas	0.3055560000%
TX349	Denton County, Texas	0.7548653330%
TX350	Denver City Town, Texas	0.0014026670%
TX351	Deport City, Texas	0.0000280000%
TX352	Desoto City, Texas	0.0482666670%
TX353	Detroit Town, Texas	0.0006433330%
TX354	Devers City, Texas	0.0001273330%
TX355	Devine City, Texas	0.0029026670%
TX356	Diboll City, Texas	0.0170220000%
TX357	Dickens City, Texas	0.0000473330%
TX358	Dickens County, Texas	0.0012486670%
TX359	Dickinson City, Texas	0.0557886670%
TX360	Dilley City, Texas	0.0017553330%
TX361	Dimmit County, Texas	0.0221960000%
TX362	Dimmitt City, Texas	0.0006746670%
TX363	Dish Town, Texas	0.0000126670%
TX364	Dodd City Town, Texas	0.0008073330%
TX365	Dodson Town, Texas	0.0002980000%
TX366	Domino Town, Texas	0.0001306670%
TX367	Donley County, Texas	0.0149133330%
TX368	Donna City, Texas	0.0091986670%
TX369	Dorchester City, Texas	0.0001540000%
TX370	Double Oak Town, Texas	0.0031766670%
TX371	Douglassville Town, Texas	0.0003826670%
TX372	Dripping Springs City, Texas	0.0005406670%
TX373	Driscoll City, Texas	0.0000260000%
TX374	Dublin City, Texas	0.0096520000%
TX375	Dumas City, Texas	0.0174860000%
TX376	Duncanville City, Texas	0.0388853330%
TX377	Duval County, Texas	0.0327393330%
TX378	Eagle Lake City, Texas	0.0032546670%
TX379	Eagle Pass City, Texas	0.0373366670%
TX380	Early City, Texas	0.0098920000%
TX381	Earth City, Texas	0.0001613330%
TX382	East Bernard City, Texas	0.0037026670%
TX383	East Mountain City, Texas	0.0016626670%
TX384	East Tawakoni City, Texas	0.0018153330%
TX385	Eastland City, Texas	0.0105973330%
TX386	Eastland County, Texas	0.0348500000%
TX387	Easton City, Texas	0.0002193330%
TX388	Ector City, Texas	0.0007386670%
TX389	Ector County, Texas	0.3200000000%
TX390	Edcouch City, Texas	0.0027340000%
TX391	Eden City, Texas	0.0003313330%

<b>State ID</b>	<b>Qualifying Subdivision</b>	<b>Consolidated State Allocation</b>
TX392	Edgecliff Village Town, Texas	0.0014880000%
TX393	Edgewood Town, Texas	0.0087693330%
TX394	Edinburg City, Texas	0.0805893330%
TX395	Edmonson Town, Texas	0.0000906670%
TX396	Edna City, Texas	0.0121293330%
TX397	Edom City, Texas	0.0014326670%
TX398	Edwards County, Texas	0.0006500000%
TX399	El Campo City, Texas	0.0211333330%
TX400	El Cenizo City, Texas	0.0004140000%
TX401	El Lago City, Texas	0.0037360000%
TX402	El Paso City, Texas	0.8162473330%
TX403	El Paso County, Texas	1.7280806670%
TX404	Eldorado City, Texas	0.0000333330%
TX405	Electra City, Texas	0.0104773330%
TX406	Elgin City, Texas	0.0175226670%
TX407	Elkhart Town, Texas	0.0002006670%
TX408	Ellis County, Texas	0.2102480000%
TX409	Elmendorf City, Texas	0.0004973330%
TX410	Elsa City, Texas	0.0051466670%
TX411	Emhouse Town, Texas	0.0000553330%
TX412	Emory City, Texas	0.0025853330%
TX413	Enchanted Oaks Town, Texas	0.0008660000%
TX414	Encinal City, Texas	0.0010100000%
TX415	Ennis City, Texas	0.0545593330%
TX416	Erath County, Texas	0.0684106670%
TX417	Escobares City, Texas	0.0000266670%
TX418	Estelline Town, Texas	0.0006060000%
TX419	Eules City, Texas	0.0618826670%
TX420	Eureka City, Texas	0.0002226670%
TX421	Eustace City, Texas	0.0013926670%
TX422	Evant Town, Texas	0.0013786670%
TX423	Everman City, Texas	0.0051280000%
TX424	Fair Oaks Ranch City, Texas	0.0053846670%
TX425	Fairchilds Village, Texas	0.0000540000%
TX426	Fairfield City, Texas	0.0008300000%
TX427	Fairview Town, Texas	0.0214966670%
TX428	Falfurrias City, Texas	0.0014806670%
TX429	Falls City, Texas	0.0000273330%
TX430	Falls County, Texas	0.0230146670%
TX431	Fannin County, Texas	0.0877686670%
TX432	Farmers Branch City, Texas	0.0630213330%
TX433	Farmersville City, Texas	0.0070213330%
TX434	Farwell City, Texas	0.0002286670%
TX435	Fate City, Texas	0.0023153330%
TX436	Fayette County, Texas	0.0616266670%
TX437	Fayetteville City, Texas	0.0002606670%
TX438	Ferris City, Texas	0.0092486670%
TX439	Fisher County, Texas	0.0036786670%
TX440	Flatonia Town, Texas	0.0037740000%

<b>State ID</b>	<b>Qualifying Subdivision</b>	<b>Consolidated State Allocation</b>
TX441	Florence City, Texas	0.0026326670%
TX442	Floresville City, Texas	0.0144660000%
TX443	Flower Mound Town, Texas	0.1435040000%
TX444	Floyd County, Texas	0.0060326670%
TX445	Floydada City, Texas	0.0042380000%
TX446	Foard County, Texas	0.0038426670%
TX447	Follett City, Texas	0.0001413330%
TX448	Forest Hill City, Texas	0.0174213330%
TX449	Forney City, Texas	0.0534080000%
TX450	Forsan City, Texas	0.0003840000%
TX451	Fort Bend County, Texas	1.0044793330%
TX452	Fort Stockton City, Texas	0.0029406670%
TX453	Fort Worth City, Texas	1.4138600000%
TX454	Franklin City, Texas	0.0026206670%
TX455	Franklin County, Texas	0.0171886670%
TX456	Frankston Town, Texas	0.0001826670%
TX457	Fredericksburg City, Texas	0.0376573330%
TX458	Freeport City, Texas	0.0486486670%
TX459	Freer City, Texas	0.0021806670%
TX460	Freestone County, Texas	0.0336633330%
TX461	Friendswood City, Texas	0.0935533330%
TX462	Frio County, Texas	0.0133026670%
TX463	Friona City, Texas	0.0018986670%
TX464	Frisco City, Texas	0.2702060000%
TX465	Fritch City, Texas	0.0030320000%
TX466	Frost City, Texas	0.0002140000%
TX467	Fruitvale City, Texas	0.0015626670%
TX468	Fulshear City, Texas	0.0035146670%
TX469	Fulton Town, Texas	0.0010680000%
TX470	Gaines County, Texas	0.0362313330%
TX471	Gainesville City, Texas	0.1026533330%
TX472	Galena Park City, Texas	0.0087286670%
TX473	Gallatin City, Texas	0.0008353330%
TX474	Galveston City, Texas	0.3254580000%
TX475	Galveston County, Texas	0.7493953330%
TX476	Ganado City, Texas	0.0036733330%
TX477	Garden Ridge City, Texas	0.0075673330%
TX478	Garland City, Texas	0.2801626670%
TX479	Garrett Town, Texas	0.0016733330%
TX480	Garrison City, Texas	0.0023700000%
TX481	Gary City Town, Texas	0.0003000000%
TX482	Garza County, Texas	0.0059626670%
TX483	Gatesville City, Texas	0.0179960000%
TX484	George West City, Texas	0.0041380000%
TX485	Georgetown City, Texas	0.1505973330%
TX486	Gholson City, Texas	0.0010033330%
TX487	Giddings City, Texas	0.0084493330%
TX488	Gillespie County, Texas	0.0421273330%
TX489	Gilmer City, Texas	0.0226340000%



<b>State ID</b>	<b>Qualifying Subdivision</b>	<b>Consolidated State Allocation</b>
TX490	Gladewater City, Texas	0.0164253330%
TX491	Glasscock County, Texas	0.0006666670%
TX492	Glen Rose City, Texas	0.0003600000%
TX493	Glenn Heights City, Texas	0.0110620000%
TX494	Godley City, Texas	0.0020766670%
TX495	Goldsmith City, Texas	0.0004513330%
TX496	Goldthwaite City, Texas	0.0008166670%
TX497	Goliad City, Texas	0.0023753330%
TX498	Goliad County, Texas	0.0231066670%
TX499	Golinda City, Texas	0.0000666670%
TX500	Gonzales City, Texas	0.0099213330%
TX501	Gonzales County, Texas	0.0221533330%
TX502	Goodlow City, Texas	0.0001473330%
TX503	Goodrich City, Texas	0.0064286670%
TX504	Gordon City, Texas	0.0002433330%
TX505	Goree City, Texas	0.0004993330%
TX506	Gorman City, Texas	0.0020713330%
TX507	Graford City, Texas	0.0000153330%
TX508	Graham City, Texas	0.1569520000%
TX509	Granbury City, Texas	0.0478233330%
TX510	Grand Prairie City, Texas	0.2969593330%
TX511	Grand Saline City, Texas	0.0242753330%
TX512	Grandfalls Town, Texas	0.0000433330%
TX513	Grandview City, Texas	0.0044000000%
TX514	Granger City, Texas	0.0018273330%
TX515	Granite Shoals City, Texas	0.0078893330%
TX516	Granjeno City, Texas	0.0000286670%
TX517	Grapeland City, Texas	0.0048580000%
TX518	Grapevine City, Texas	0.0861300000%
TX519	Gray County, Texas	0.0439226670%
TX520	Grays Prairie Village, Texas	0.0000113330%
TX521	Grayson County, Texas	0.3593886670%
TX522	Greenville City, Texas	0.1354080000%
TX523	Gregg County, Texas	0.1624960000%
TX524	Gregory City, Texas	0.0031313330%
TX525	Grey Forest City, Texas	0.0003160000%
TX526	Grimes County, Texas	0.0632520000%
TX527	Groesbeck City, Texas	0.0038300000%
TX528	Groom Town, Texas	0.0006433330%
TX529	Groves City, Texas	0.0271680000%
TX530	Groveton City, Texas	0.0058846670%
TX531	Gruver City, Texas	0.0007773330%
TX532	Guadalupe County, Texas	0.0978826670%
TX533	Gun Barrel City, Texas	0.0242013330%
TX534	Gunter City, Texas	0.0030726670%
TX535	Gustine Town, Texas	0.0000226670%
TX536	Hackberry Town, Texas	0.0000626670%
TX537	Hale Center City, Texas	0.0040280000%
TX538	Hale County, Texas	0.0527666670%

<b>State ID</b>	<b>Qualifying Subdivision</b>	<b>Consolidated State Allocation</b>
TX539	Hall County, Texas	0.0059553330%
TX540	Hallettsville City, Texas	0.0045966670%
TX541	Hallsburg City, Texas	0.0001813330%
TX542	Hallsville City, Texas	0.0068260000%
TX543	Haltom City, Texas	0.0478666670%
TX544	Hamilton City, Texas	0.0023873330%
TX545	Hamilton County, Texas	0.0442380000%
TX546	Hamlin City, Texas	0.0031040000%
TX547	Hansford County, Texas	0.0109440000%
TX548	Happy Town, Texas	0.0002180000%
TX549	Hardeman County, Texas	0.0101460000%
TX550	Hardin City, Texas	0.0000666670%
TX551	Hardin County, Texas	0.2532000000%
TX552	Harker Heights City, Texas	0.0757873330%
TX553	Harlingen City, Texas	0.1102860000%
TX554	Harris County, Texas	9.9774680000%
TX555	Harrison County, Texas	0.1239400000%
TX556	Hart City, Texas	0.0000573330%
TX557	Hartley County, Texas	0.0005240000%
TX558	Haskell City, Texas	0.0072193330%
TX559	Haskell County, Texas	0.0146740000%
TX560	Haslet City, Texas	0.0012720000%
TX561	Hawk Cove City, Texas	0.0004493330%
TX562	Hawkins City, Texas	0.0052880000%
TX563	Hawley City, Texas	0.0006206670%
TX564	Hays City, Texas	0.0003373330%
TX565	Hays County, Texas	0.3529926670%
TX566	Hearne City, Texas	0.0112160000%
TX567	Heath City, Texas	0.0191673330%
TX568	Hebron Town, Texas	0.0004580000%
TX569	Hedley City, Texas	0.0000466670%
TX570	Hedwig Village City, Texas	0.0087113330%
TX571	Helotes City, Texas	0.0105266670%
TX572	Hemphill City, Texas	0.0053566670%
TX573	Hemphill County, Texas	0.0095960000%
TX574	Hempstead City, Texas	0.0141600000%
TX575	Henderson City, Texas	0.0399773330%
TX576	Henderson County, Texas	0.2186433330%
TX577	Henrietta City, Texas	0.0018133330%
TX578	Hereford City, Texas	0.0136153330%
TX579	Hewitt City, Texas	0.0131840000%
TX580	Hickory Creek Town, Texas	0.0110066670%
TX581	Hico City, Texas	0.0036893330%
TX582	Hidalgo City, Texas	0.0177473330%
TX583	Hidalgo County, Texas	0.8354020000%
TX584	Hideaway City, Texas	0.0006146670%
TX585	Higgins City, Texas	0.0000286670%
TX586	Highland Haven City, Texas	0.0002133330%
TX587	Highland Park Town, Texas	0.0289220000%

<b>State ID</b>	<b>Qualifying Subdivision</b>	<b>Consolidated State Allocation</b>
TX588	Highland Village City, Texas	0.0335433330%
TX589	Hill Country Village City, Texas	0.0043233330%
TX590	Hill County, Texas	0.0849846670%
TX591	Hillcrest Village, Texas	0.0035633330%
TX592	Hillsboro City, Texas	0.0310726670%
TX593	Hilshire Village City, Texas	0.0005726670%
TX594	Hitchcock City, Texas	0.0191973330%
TX595	Hockley County, Texas	0.0309380000%
TX596	Holiday Lakes Town, Texas	0.0011966670%
TX597	Holland Town, Texas	0.0000513330%
TX598	Holliday City, Texas	0.0039400000%
TX599	Hollywood Park Town, Texas	0.0062826670%
TX600	Hondo City, Texas	0.0768586670%
TX601	Honey Grove City, Texas	0.0047973330%
TX602	Hood County, Texas	0.1947366670%
TX603	Hooks City, Texas	0.0018013330%
TX604	Hopkins County, Texas	0.0996786670%
TX605	Horizon City, Texas	0.0050133330%
TX606	Horseshoe Bay City, Texas	0.0321153330%
TX607	Houston City, Texas	4.6811953330%
TX608	Houston County, Texas	0.0524320000%
TX609	Howard County, Texas	0.0595533330%
TX610	Howardwick City, Texas	0.0000560000%
TX611	Howe Town, Texas	0.0061180000%
TX612	Hubbard City, Texas	0.0024233330%
TX613	Hudson City, Texas	0.0045600000%
TX614	Hudson Oaks City, Texas	0.0104246670%
TX615	Hudspeth County, Texas	0.0006566670%
TX616	Hughes Springs City, Texas	0.0029613330%
TX617	Humble City, Texas	0.0493013330%
TX618	Hunt County, Texas	0.2065673330%
TX619	Hunters Creek Village City, Texas	0.0098053330%
TX620	Huntington City, Texas	0.0058613330%
TX621	Huntsville City, Texas	0.0535820000%
TX622	Hurst City, Texas	0.0661246670%
TX623	Hutchins City, Texas	0.0063673330%
TX624	Hutchinson County, Texas	0.0497533330%
TX625	Hutto City, Texas	0.0255640000%
TX626	Huxley City, Texas	0.0004920000%
TX627	Idalou City, Texas	0.0013326670%
TX628	Impact Town, Texas	0.0000053330%
TX629	Indian Lake Town, Texas	0.0003153330%
TX630	Industry City, Texas	0.0004026670%
TX631	Ingleside City, Texas	0.0269913330%
TX632	Ingleside on the Bay City, Texas	0.0000946670%
TX633	Ingram City, Texas	0.0034953330%
TX634	Iola City, Texas	0.0021093330%
TX635	Iowa Colony Village, Texas	0.0027266670%
TX636	Iowa Park City, Texas	0.0156580000%

<b>State ID</b>	<b>Qualifying Subdivision</b>	<b>Consolidated State Allocation</b>
TX637	Iraan City, Texas	0.0000373330%
TX638	Iredell City, Texas	0.0001440000%
TX639	Irion County, Texas	0.0060700000%
TX640	Irving City, Texas	0.2852120000%
TX641	Italy Town, Texas	0.0035660000%
TX642	Itasca City, Texas	0.0057960000%
TX643	Ivanhoe City, Texas	0.0000173330%
TX644	Jacinto City, Texas	0.0094273330%
TX645	Jack County, Texas	0.0098660000%
TX646	Jacksboro City, Texas	0.0155026670%
TX647	Jackson County, Texas	0.0253226670%
TX648	Jacksonville City, Texas	0.0534526670%
TX649	Jamaica Beach City, Texas	0.0032753330%
TX650	Jarrell City, Texas	0.0016153330%
TX651	Jasper City, Texas	0.0522813330%
TX652	Jasper County, Texas	0.1659033330%
TX653	Jayton City, Texas	0.0000420000%
TX654	Jeff Davis County, Texas	0.0056666670%
TX655	Jefferson City, Texas	0.0074626670%
TX656	Jefferson County, Texas	0.5044093330%
TX657	Jersey Village City, Texas	0.0242313330%
TX658	Jewett City, Texas	0.0062253330%
TX659	Jim Hogg County, Texas	0.0084786670%
TX660	Jim Wells County, Texas	0.1110260000%
TX661	Joaquin City, Texas	0.0005400000%
TX662	Johnson City, Texas	0.0023873330%
TX663	Johnson County, Texas	0.2724613330%
TX664	Jolly City, Texas	0.0000173330%
TX665	Jones County, Texas	0.0146673330%
TX666	Jones Creek Village, Texas	0.0033853330%
TX667	Jonestown City, Texas	0.0042793330%
TX668	Josephine City, Texas	0.0005873330%
TX669	Joshua City, Texas	0.0137460000%
TX670	Jourdanton City, Texas	0.0064000000%
TX671	Junction City, Texas	0.0032166670%
TX672	Justin City, Texas	0.0057166670%
TX673	Karnes City, Texas	0.0077546670%
TX674	Karnes County, Texas	0.0234993330%
TX675	Katy City, Texas	0.0349780000%
TX676	Kaufman City, Texas	0.0184046670%
TX677	Kaufman County, Texas	0.2353646670%
TX678	Keene City, Texas	0.0255306670%
TX679	Keller City, Texas	0.0527926670%
TX680	Kemah City, Texas	0.0188833330%
TX681	Kemp City, Texas	0.0042793330%
TX682	Kempner City, Texas	0.0002200000%
TX683	Kendall County, Texas	0.0670953330%
TX684	Kendleton City, Texas	0.0000086670%
TX685	Kenedy City, Texas	0.0004506670%

<b>State ID</b>	<b>Qualifying Subdivision</b>	<b>Consolidated State Allocation</b>
TX686	Kenedy County, Texas	0.0006666670%
TX687	Kenefick Town, Texas	0.0002773330%
TX688	Kennard City, Texas	0.0000880000%
TX689	Kennedale City, Texas	0.0140160000%
TX690	Kent County, Texas	0.0006260000%
TX691	Kerens City, Texas	0.0012826670%
TX692	Kermit City, Texas	0.0037680000%
TX693	Kerr County, Texas	0.1456346670%
TX694	Kerrville City, Texas	0.1269046670%
TX695	Kilgore City, Texas	0.0703886670%
TX696	Killeen City, Texas	0.3571000000%
TX697	Kimble County, Texas	0.0136533330%
TX698	King County, Texas	0.0006666670%
TX699	Kingsville City, Texas	0.0133886670%
TX700	Kinney County, Texas	0.0014280000%
TX701	Kirby City, Texas	0.0058346670%
TX702	Kirbyville City, Texas	0.0071266670%
TX703	Kirvin Town, Texas	0.0000013330%
TX704	Kleberg County, Texas	0.0827393330%
TX705	Knollwood City, Texas	0.0007733330%
TX706	Knox City Town, Texas	0.0013080000%
TX707	Knox County, Texas	0.0078200000%
TX708	Kosse Town, Texas	0.0016453330%
TX709	Kountze City, Texas	0.0131440000%
TX710	Kress City, Texas	0.0001240000%
TX711	Krugerville City, Texas	0.0010053330%
TX712	Krum City, Texas	0.0064406670%
TX713	Kurten Town, Texas	0.0004573330%
TX714	Kyle City, Texas	0.0345566670%
TX715	La Feria City, Texas	0.0069206670%
TX716	La Grange City, Texas	0.0064153330%
TX717	La Grulla City, Texas	0.0011386670%
TX718	La Joya City, Texas	0.0056380000%
TX719	La Marque City, Texas	0.0659533330%
TX720	La Porte City, Texas	0.0610213330%
TX721	La Salle County, Texas	0.0099833330%
TX722	La Vernia City, Texas	0.0021446670%
TX723	La Villa City, Texas	0.0003813330%
TX724	La Ward City, Texas	0.0002140000%
TX725	Lacoste City, Texas	0.0001060000%
TX726	Lacy-Lakeview City, Texas	0.0077326670%
TX727	Ladonia Town, Texas	0.0013406670%
TX728	Lago Vista City, Texas	0.0091786670%
TX729	Laguna Vista Town, Texas	0.0024593330%
TX730	Lake Bridgeport City, Texas	0.0001546670%
TX731	Lake City Town, Texas	0.0019453330%
TX732	Lake Dallas City, Texas	0.0168760000%
TX733	Lake Jackson City, Texas	0.0505206670%
TX734	Lake Tanglewood Village, Texas	0.0004086670%

<b>State ID</b>	<b>Qualifying Subdivision</b>	<b>Consolidated State Allocation</b>
TX735	Lake Worth City, Texas	0.0133673330%
TX736	Lakeport City, Texas	0.0003086670%
TX737	Lakeside City Town, Texas	0.0001480000%
TX738	Lakeside Town, San Patricio County, Texas	0.0029826670%
TX739	Lakeside Town, Tarrant County, Texas	0.0029826670%
TX740	Lakeview Town, Texas	0.0002846670%
TX741	Lakeway City, Texas	0.0211046670%
TX742	Lakewood Village City, Texas	0.0003713330%
TX743	Lamar County, Texas	0.0943986670%
TX744	Lamb County, Texas	0.0337873330%
TX745	Lamesa City, Texas	0.0197706670%
TX746	Lampasas City, Texas	0.0188073330%
TX747	Lampasas County, Texas	0.0285453330%
TX748	Lancaster City, Texas	0.0604353330%
TX749	Laredo City, Texas	0.5087826670%
TX750	Latexo City, Texas	0.0000826670%
TX751	Lavaca County, Texas	0.0306486670%
TX752	Lavon City, Texas	0.0049566670%
TX753	Lawn Town, Texas	0.0000386670%
TX754	League City, Texas	0.2016120000%
TX755	Leakey City, Texas	0.0001706670%
TX756	Leander City, Texas	0.0590940000%
TX757	Leary City, Texas	0.0005313330%
TX758	Lee County, Texas	0.0203046670%
TX759	Lefors Town, Texas	0.0001060000%
TX760	Leon County, Texas	0.0449286670%
TX761	Leon Valley City, Texas	0.0155053330%
TX762	Leona City, Texas	0.0005886670%
TX763	Leonard City, Texas	0.0056700000%
TX764	Leroy City, Texas	0.0001173330%
TX765	Levelland City, Texas	0.0312320000%
TX766	Lewisville City, Texas	0.2547293330%
TX767	Lexington Town, Texas	0.0015453330%
TX768	Liberty City, Texas	0.0482286670%
TX769	Liberty County, Texas	0.3541413330%
TX770	Liberty Hill City, Texas	0.0018533330%
TX771	Limestone County, Texas	0.0904560000%
TX772	Lincoln Park Town, Texas	0.0004513330%
TX773	Lindale City, Texas	0.0161346670%
TX774	Linden City, Texas	0.0024406670%
TX775	Lindsay City, Texas	0.0008186670%
TX776	Lipan City, Texas	0.0000293330%
TX777	Lipscomb County, Texas	0.0067546670%
TX778	Little Elm City, Texas	0.0462173330%
TX779	Little River-Academy City, Texas	0.0005320000%
TX780	Littlefield City, Texas	0.0051186670%
TX781	Live Oak City, Texas	0.0218266670%

<b>State ID</b>	<b>Qualifying Subdivision</b>	<b>Consolidated State Allocation</b>
TX782	Live Oak County, Texas	0.0264773330%
TX783	Liverpool City, Texas	0.0009566670%
TX784	Livingston Town, Texas	0.0487766670%
TX785	Llano City, Texas	0.0154140000%
TX786	Llano County, Texas	0.0770980000%
TX787	Lockhart City, Texas	0.0327000000%
TX788	Lockney Town, Texas	0.0022006670%
TX789	Log Cabin City, Texas	0.0013066670%
TX790	Lometa City, Texas	0.0007840000%
TX791	Lone Oak City, Texas	0.0011366670%
TX792	Lone Star City, Texas	0.0055220000%
TX793	Longview City, Texas	0.3215026670%
TX794	Loraine Town, Texas	0.0001253330%
TX795	Lorena City, Texas	0.0022600000%
TX796	Lorenzo City, Texas	0.0075720000%
TX797	Los Fresnos City, Texas	0.0074566670%
TX798	Los Indios Town, Texas	0.0001060000%
TX799	Lott City, Texas	0.0010106670%
TX800	Lovelady City, Texas	0.0001660000%
TX801	Loving County, Texas	0.0006666670%
TX802	Lowry Crossing City, Texas	0.0005220000%
TX803	Lubbock City, Texas	0.2132446670%
TX804	Lubbock County, Texas	0.9198126670%
TX805	Lucas City, Texas	0.0035106670%
TX806	Lueders City, Texas	0.0003386670%
TX807	Lufkin City, Texas	0.1877280000%
TX808	Luling City, Texas	0.0196140000%
TX809	Lumberton City, Texas	0.0244060000%
TX810	Lyford City, Texas	0.0020473330%
TX811	Lynn County, Texas	0.0041833330%
TX812	Lytle City, Texas	0.0048153330%
TX813	Mabank Town, Texas	0.0129620000%
TX814	Madison County, Texas	0.0329946670%
TX815	Madisonville City, Texas	0.0076386670%
TX816	Magnolia City, Texas	0.0173540000%
TX817	Malakoff City, Texas	0.0084093330%
TX818	Malone Town, Texas	0.0002926670%
TX819	Manor City, Texas	0.0083326670%
TX820	Mansfield City, Texas	0.1005253330%
TX821	Manvel City, Texas	0.0082033330%
TX822	Marble Falls City, Texas	0.0246926670%
TX823	Marfa City, Texas	0.0000433330%
TX824	Marietta Town, Texas	0.0002253330%
TX825	Marion City, Texas	0.0001833330%
TX826	Marion County, Texas	0.0364853330%
TX827	Marlin City, Texas	0.0144226670%
TX828	Marquez City, Texas	0.0008813330%
TX829	Marshall City, Texas	0.0722473330%
TX830	Mart City, Texas	0.0006186670%

<b>State ID</b>	<b>Qualifying Subdivision</b>	<b>Consolidated State Allocation</b>
TX831	Martin County, Texas	0.0072413330%
TX832	Martindale City, Texas	0.0016246670%
TX833	Mason City, Texas	0.0005180000%
TX834	Mason County, Texas	0.0020893330%
TX835	Matador Town, Texas	0.0008020000%
TX836	Matagorda County, Texas	0.0901593330%
TX837	Mathis City, Texas	0.0104800000%
TX838	Maud City, Texas	0.0002820000%
TX839	Maverick County, Texas	0.0772793330%
TX840	Maypearl City, Texas	0.0006573330%
TX841	McAllen City, Texas	0.2429493330%
TX842	McCamey City, Texas	0.0003613330%
TX843	McCulloch County, Texas	0.0133473330%
TX844	McGregor City, Texas	0.0061033330%
TX845	McKinney City, Texas	0.3002553330%
TX846	McLean Town, Texas	0.0000093330%
TX847	McLendon-Chisholm City, Texas	0.0002740000%
TX848	McLennan County, Texas	0.3530940000%
TX849	McMullen County, Texas	0.0006666670%
TX850	Meadow Town, Texas	0.0007473330%
TX851	Meadowlakes City, Texas	0.0006033330%
TX852	Meadows Place City, Texas	0.0120986670%
TX853	Medina County, Texas	0.0322366670%
TX854	Megargel Town, Texas	0.0004073330%
TX855	Melissa City, Texas	0.0102540000%
TX856	Melvin Town, Texas	0.0002300000%
TX857	Memphis City, Texas	0.0048020000%
TX858	Menard City, Texas	0.0006606670%
TX859	Menard County, Texas	0.0098113330%
TX860	Mercedes City, Texas	0.0142940000%
TX861	Meridian City, Texas	0.0023640000%
TX862	Merkel Town, Texas	0.0067446670%
TX863	Mertens Town, Texas	0.0001593330%
TX864	Mertzon City, Texas	0.0000193330%
TX865	Mesquite City, Texas	0.2071393330%
TX866	Mexia City, Texas	0.0140640000%
TX867	Miami City, Texas	0.0003033330%
TX868	Midland City, Texas	0.3478993330%
TX869	Midland County, Texas	0.1866180000%
TX870	Midlothian City, Texas	0.0638660000%
TX871	Midway City, Texas	0.0000520000%
TX872	Milam County, Texas	0.0649240000%
TX873	Milano City, Texas	0.0006026670%
TX874	Mildred Town, Texas	0.0001906670%
TX875	Miles City, Texas	0.0000620000%
TX876	Milford Town, Texas	0.0041180000%
TX877	Miller's Cove Town, Texas	0.0000646670%
TX878	Millican Town, Texas	0.0002780000%
TX879	Mills County, Texas	0.0132873330%



<b>State ID</b>	<b>Qualifying Subdivision</b>	<b>Consolidated State Allocation</b>
TX880	Millsap Town, Texas	0.0000226670%
TX881	Mineola City, Texas	0.0324793330%
TX882	Mineral Wells City, Texas	0.0613740000%
TX883	Mingus City, Texas	0.0001260000%
TX884	Mission City, Texas	0.0831786670%
TX885	Missouri City, Texas	0.1397553330%
TX886	Mitchell County, Texas	0.0139000000%
TX887	Mobeetie City, Texas	0.0000346670%
TX888	Mobile City, Texas	0.0013560000%
TX889	Monahans City, Texas	0.0038993330%
TX890	Mont Belvieu City, Texas	0.0131126670%
TX891	Montague County, Texas	0.0631973330%
TX892	Montgomery City, Texas	0.0012560000%
TX893	Montgomery County, Texas	1.8006073330%
TX894	Moody City, Texas	0.0005520000%
TX895	Moore County, Texas	0.0270846670%
TX896	Moore Station City, Texas	0.0005146670%
TX897	Moran City, Texas	0.0000333330%
TX898	Morgan City, Texas	0.0004033330%
TX899	Morgan's Point City, Texas	0.0020700000%
TX900	Morgan's Point Resort City, Texas	0.0053493330%
TX901	Morris County, Texas	0.0355520000%
TX902	Morton City, Texas	0.0001113330%
TX903	Motley County, Texas	0.0022293330%
TX904	Moulton Town, Texas	0.0006660000%
TX905	Mount Calm City, Texas	0.0004033330%
TX906	Mount Enterprise City, Texas	0.0012213330%
TX907	Mount Pleasant City, Texas	0.0437893330%
TX908	Mount Vernon Town, Texas	0.0040326670%
TX909	Mountain City, Texas	0.0010320000%
TX910	Muenster City, Texas	0.0031040000%
TX911	Muleshoe City, Texas	0.0032733330%
TX912	Mullin Town, Texas	0.0002560000%
TX913	Munday City, Texas	0.0013646670%
TX914	Murchison City, Texas	0.0015346670%
TX915	Murphy City, Texas	0.0345953330%
TX916	Mustang Ridge City, Texas	0.0016413330%
TX917	Mustang Town, Texas	0.0000046670%
TX918	Nacogdoches City, Texas	0.1373280000%
TX919	Nacogdoches County, Texas	0.1323886670%
TX920	Naples City, Texas	0.0028160000%
TX921	Nash City, Texas	0.0053326670%
TX922	Nassau Bay City, Texas	0.0074980000%
TX923	Natalia City, Texas	0.0004166670%
TX924	Navarro County, Texas	0.0690086670%
TX925	Navarro Town, Texas	0.0002226670%
TX926	Navasota City, Texas	0.0251173330%
TX927	Nazareth City, Texas	0.0000826670%
TX928	Nederland City, Texas	0.0297233330%

<b>State ID</b>	<b>Qualifying Subdivision</b>	<b>Consolidated State Allocation</b>
TX929	Needville City, Texas	0.0068940000%
TX930	Nevada City, Texas	0.0001580000%
TX931	New Berlin City, Texas	0.0000026670%
TX932	New Boston City, Texas	0.0046353330%
TX933	New Braunfels City, Texas	0.2048753330%
TX934	New Chapel Hill City, Texas	0.0001920000%
TX935	New Deal Town, Texas	0.0002253330%
TX936	New Fairview City, Texas	0.0015560000%
TX937	New Home City, Texas	0.0000060000%
TX938	New Hope Town, Texas	0.0006826670%
TX939	New London City, Texas	0.0027526670%
TX940	New Summerfield City, Texas	0.0002946670%
TX941	New Waverly City, Texas	0.0017080000%
TX942	Newark City, Texas	0.0003466670%
TX943	Newcastle City, Texas	0.0006093330%
TX944	Newton City, Texas	0.0040680000%
TX945	Newton County, Texas	0.1053373330%
TX946	Neylandville Town, Texas	0.0001086670%
TX947	Niederwald City, Texas	0.0000106670%
TX948	Nixon City, Texas	0.0015220000%
TX949	Nocona City, Texas	0.0110240000%
TX950	Nolan County, Texas	0.0335080000%
TX951	Nolanville City, Texas	0.0028313330%
TX952	Nome City, Texas	0.0002606670%
TX953	Noonday City, Texas	0.0001506670%
TX954	Nordheim City, Texas	0.0004646670%
TX955	Normangee Town, Texas	0.0041280000%
TX956	North Cleveland City, Texas	0.0000700000%
TX957	North Richland Hills City, Texas	0.0976126670%
TX958	Northlake Town, Texas	0.0059366670%
TX959	Novice City, Texas	0.0000506670%
TX960	Nueces County, Texas	0.9119546670%
TX961	Oak Grove Town, Texas	0.0018460000%
TX962	Oak Leaf City, Texas	0.0004080000%
TX963	Oak Point City, Texas	0.0060073330%
TX964	Oak Ridge North City, Texas	0.0223413330%
TX965	Oak Ridge Town, Cooke County, Texas	0.0002386670%
TX966	Oak Ridge Town, Kaufman County, Texas	0.0002386670%
TX967	Oak Valley Town, Texas	0.0000046670%
TX968	Oakwood Town, Texas	0.0000986670%
TX969	O'Brien City, Texas	0.0000506670%
TX970	Ochiltree County, Texas	0.0103173330%
TX971	Odem City, Texas	0.0049466670%
TX972	Odessa City, Texas	0.3727753330%
TX973	O'Donnell City, Texas	0.0000180000%
TX974	Oglesby City, Texas	0.0000193330%
TX975	Old River-Winfree City, Texas	0.0144353330%

<b>State ID</b>	<b>Qualifying Subdivision</b>	<b>Consolidated State Allocation</b>
TX976	Oldham County, Texas	0.0068786670%
TX977	Olmos Park City, Texas	0.0065340000%
TX978	Olney City, Texas	0.0040586670%
TX979	Olton City, Texas	0.0007980000%
TX980	Omaha City, Texas	0.0027900000%
TX981	Onalaska City, Texas	0.0211026670%
TX982	Opdyke West Town, Texas	0.0003193330%
TX983	Orange City, Texas	0.2075593330%
TX984	Orange County, Texas	0.4598786670%
TX985	Orange Grove City, Texas	0.0011180000%
TX986	Orchard City, Texas	0.0005780000%
TX987	Ore City, Texas	0.0045373330%
TX988	Overton City, Texas	0.0052666670%
TX989	Ovilla City, Texas	0.0089273330%
TX990	Oyster Creek City, Texas	0.0064220000%
TX991	Paducah Town, Texas	0.0000833330%
TX992	Paint Rock Town, Texas	0.0000940000%
TX993	Palacios City, Texas	0.0093573330%
TX994	Palestine City, Texas	0.1186726670%
TX995	Palisades Village, Texas	0.0001600000%
TX996	Palm Valley City, Texas	0.0012786670%
TX997	Palmer Town, Texas	0.0084440000%
TX998	Palmhurst City, Texas	0.0031066670%
TX999	Palmview City, Texas	0.0050513330%
TX1000	Palo Pinto County, Texas	0.0830806670%
TX1001	Pampa City, Texas	0.0448180000%
TX1002	Panhandle Town, Texas	0.0063573330%
TX1003	Panola County, Texas	0.0537993330%
TX1004	Panorama Village City, Texas	0.0008613330%
TX1005	Pantego Town, Texas	0.0085986670%
TX1006	Paradise City, Texas	0.0000346670%
TX1007	Paris City, Texas	0.1341200000%
TX1008	Parker City, Texas	0.0068713330%
TX1009	Parker County, Texas	0.3175026670%
TX1010	Parmer County, Texas	0.0105773330%
TX1011	Pasadena City, Texas	0.2376906670%
TX1012	Pattison City, Texas	0.0007653330%
TX1013	Patton Village City, Texas	0.0061786670%
TX1014	Payne Springs Town, Texas	0.0011800000%
TX1015	Pearland City, Texas	0.2225013330%
TX1016	Pearsall City, Texas	0.0077133330%
TX1017	Pecan Gap City, Texas	0.0004793330%
TX1018	Pecan Hill City, Texas	0.0001526670%
TX1019	Pecos City, Texas	0.0050813330%
TX1020	Pecos County, Texas	0.0313313330%
TX1021	Pelican Bay City, Texas	0.0007993330%
TX1022	Penelope Town, Texas	0.0002766670%
TX1023	Penitas City, Texas	0.0002080000%
TX1024	Perryton City, Texas	0.0155760000%

<b>State ID</b>	<b>Qualifying Subdivision</b>	<b>Consolidated State Allocation</b>
TX1025	Petersburg City, Texas	0.0011273330%
TX1026	Petrolia City, Texas	0.0000113330%
TX1027	Petronila City, Texas	0.0000033330%
TX1028	Pflugerville City, Texas	0.0576053330%
TX1029	Pharr City, Texas	0.0964806670%
TX1030	Pilot Point City, Texas	0.0077420000%
TX1031	Pine Forest City, Texas	0.0025960000%
TX1032	Pine Island Town, Texas	0.0020940000%
TX1033	Pinehurst City, Texas	0.0217806670%
TX1034	Pineland City, Texas	0.0027586670%
TX1035	Piney Point Village City, Texas	0.0104920000%
TX1036	Pittsburg City, Texas	0.0136840000%
TX1037	Plains Town, Texas	0.0000860000%
TX1038	Plainview City, Texas	0.0401986670%
TX1039	Plano City, Texas	0.7677386670%
TX1040	Pleak Village, Texas	0.0001800000%
TX1041	Pleasant Valley Town, Texas	0.0002053330%
TX1042	Pleasanton City, Texas	0.0193406670%
TX1043	Plum Grove City, Texas	0.0001720000%
TX1044	Point Blank City, Texas	0.0002366670%
TX1045	Point City, Texas	0.0010126670%
TX1046	Point Comfort City, Texas	0.0002980000%
TX1047	Point Venture Village, Texas	0.0003920000%
TX1048	Polk County, Texas	0.2472206670%
TX1049	Ponder Town, Texas	0.0008546670%
TX1050	Port Aransas City, Texas	0.0206813330%
TX1051	Port Arthur City, Texas	0.2452966670%
TX1052	Port Isabel City, Texas	0.0065346670%
TX1053	Port Lavaca City, Texas	0.0078346670%
TX1054	Port Neches City, Texas	0.0258993330%
TX1055	Portland City, Texas	0.0510113330%
TX1056	Post City, Texas	0.0015546670%
TX1057	Post Oak Bend City Town, Texas	0.0006893330%
TX1058	Poteet City, Texas	0.0045113330%
TX1059	Poth Town, Texas	0.0026493330%
TX1060	Potter County, Texas	0.2478006670%
TX1061	Pottsboro Town, Texas	0.0082013330%
TX1062	Powell Town, Texas	0.0000733330%
TX1063	Poynor Town, Texas	0.0007866670%
TX1064	Prairie View City, Texas	0.0050666670%
TX1065	Premont City, Texas	0.0022140000%
TX1066	Presidio City, Texas	0.0000986670%
TX1067	Presidio County, Texas	0.0005246670%
TX1068	Primera Town, Texas	0.0019720000%
TX1069	Princeton City, Texas	0.0128300000%
TX1070	Progreso City, Texas	0.0053813330%
TX1071	Progreso Lakes City, Texas	0.0000260000%
TX1072	Prosper Town, Texas	0.0151800000%
TX1073	Providence Village Town, Texas	0.0003386670%

<b>State ID</b>	<b>Qualifying Subdivision</b>	<b>Consolidated State Allocation</b>
TX1074	Putnam Town, Texas	0.0000093330%
TX1075	Pyote Town, Texas	0.0000146670%
TX1076	Quanah City, Texas	0.0001380000%
TX1077	Queen City, Texas	0.0032246670%
TX1078	Quinlan City, Texas	0.0048693330%
TX1079	Quintana Town, Texas	0.0003280000%
TX1080	Quitaque City, Texas	0.0000053330%
TX1081	Quitman City, Texas	0.0104126670%
TX1082	Rains County, Texas	0.0354600000%
TX1083	Ralls City, Texas	0.0026446670%
TX1084	Rancho Viejo Town, Texas	0.0025573330%
TX1085	Randall County, Texas	0.1854173330%
TX1086	Ranger City, Texas	0.0081240000%
TX1087	Rankin City, Texas	0.0010753330%
TX1088	Ransom Canyon Town, Texas	0.0006200000%
TX1089	Ravenna City, Texas	0.0004566670%
TX1090	Raymondville City, Texas	0.0049773330%
TX1091	Reagan County, Texas	0.0168100000%
TX1092	Real County, Texas	0.0033820000%
TX1093	Red Lick City, Texas	0.0000153330%
TX1094	Red Oak City, Texas	0.0178953330%
TX1095	Red River County, Texas	0.0195373330%
TX1096	Redwater City, Texas	0.0007053330%
TX1097	Reeves County, Texas	0.0689000000%
TX1098	Refugio County, Texas	0.0308106670%
TX1099	Refugio Town, Texas	0.0058926670%
TX1100	Reklaw City, Texas	0.0007573330%
TX1101	Reno City, Lamar County, Texas	0.0074426670%
TX1102	Reno City, Parker County, Texas	0.0025273330%
TX1103	Retreat Town, Texas	0.0000346670%
TX1104	Rhome City, Texas	0.0081900000%
TX1105	Rice City, Texas	0.0013146670%
TX1106	Richardson City, Texas	0.1735433330%
TX1107	Richland Hills City, Texas	0.0162920000%
TX1108	Richland Springs Town, Texas	0.0014893330%
TX1109	Richland Town, Texas	0.0001400000%
TX1110	Richmond City, Texas	0.0517373330%
TX1111	Richwood City, Texas	0.0080746670%
TX1112	Riesel City, Texas	0.0007453330%
TX1113	Rio Bravo City, Texas	0.0056986670%
TX1114	Rio Grande City, Texas	0.0172980000%
TX1115	Rio Hondo City, Texas	0.0023666670%
TX1116	Rio Vista City, Texas	0.0029460000%
TX1117	Rising Star Town, Texas	0.0012886670%
TX1118	River Oaks City, Texas	0.0079446670%
TX1119	Riverside City, Texas	0.0005720000%
TX1120	Roanoke City, Texas	0.0001833330%
TX1121	Roaring Springs Town, Texas	0.0003073330%
TX1122	Robert Lee City, Texas	0.0000566670%

<b>State ID</b>	<b>Qualifying Subdivision</b>	<b>Consolidated State Allocation</b>
TX1123	Roberts County, Texas	0.0003646670%
TX1124	Robertson County, Texas	0.0297613330%
TX1125	Robinson City, Texas	0.0120013330%
TX1126	Robstown City, Texas	0.0267693330%
TX1127	Roby City, Texas	0.0002853330%
TX1128	Rochester Town, Texas	0.0004493330%
TX1129	Rockdale City, Texas	0.0139820000%
TX1130	Rockport City, Texas	0.0361686670%
TX1131	Rocksprings Town, Texas	0.0000166670%
TX1132	Rockwall City, Texas	0.0762053330%
TX1133	Rockwall County, Texas	0.1125466670%
TX1134	Rocky Mound Town, Texas	0.0001866670%
TX1135	Rogers Town, Texas	0.0025453330%
TX1136	Rollingwood City, Texas	0.0031693330%
TX1137	Roma City, Texas	0.0110860000%
TX1138	Roman Forest Town, Texas	0.0057400000%
TX1139	Ropesville City, Texas	0.0014146670%
TX1140	Roscoe City, Texas	0.0005186670%
TX1141	Rose City, Texas	0.0026746670%
TX1142	Rose Hill Acres City, Texas	0.0015406670%
TX1143	Rosebud City, Texas	0.0009926670%
TX1144	Rosenberg City, Texas	0.0843953330%
TX1145	Ross City, Texas	0.0000980000%
TX1146	Rosser Village, Texas	0.0003660000%
TX1147	Rotan City, Texas	0.0009953330%
TX1148	Round Mountain Town, Texas	0.0003026670%
TX1149	Round Rock City, Texas	0.3173280000%
TX1150	Round Top Town, Texas	0.0000933330%
TX1151	Rowlett City, Texas	0.0666420000%
TX1152	Roxton City, Texas	0.0000313330%
TX1153	Royse City, Texas	0.0156626670%
TX1154	Rule Town, Texas	0.0005333330%
TX1155	Runaway Bay City, Texas	0.0046206670%
TX1156	Runge Town, Texas	0.0001700000%
TX1157	Runnels County, Texas	0.0225540000%
TX1158	Rusk City, Texas	0.0119940000%
TX1159	Rusk County, Texas	0.1009266670%
TX1160	Sabinal City, Texas	0.0012073330%
TX1161	Sabine County, Texas	0.0309860000%
TX1162	Sachse City, Texas	0.0156000000%
TX1163	Sadler City, Texas	0.0006166670%
TX1164	Saginaw City, Texas	0.0213153330%
TX1165	Salado Village, Texas	0.0021400000%
TX1166	San Angelo City, Texas	0.3576726670%
TX1167	San Antonio City, Texas	2.9102773330%
TX1168	San Augustine City, Texas	0.0167880000%
TX1169	San Augustine County, Texas	0.0252360000%
TX1170	San Benito City, Texas	0.0266766670%
TX1171	San Diego City, Texas	0.0078473330%

<b>State ID</b>	<b>Qualifying Subdivision</b>	<b>Consolidated State Allocation</b>
TX1172	San Elizario City, Texas	0.0052206670%
TX1173	San Felipe Town, Texas	0.0009986670%
TX1174	San Jacinto County, Texas	0.1315986670%
TX1175	San Juan City, Texas	0.0192300000%
TX1176	San Leanna Village, Texas	0.0000240000%
TX1177	San Marcos City, Texas	0.2171253330%
TX1178	San Patricio City, Texas	0.0028086670%
TX1179	San Patricio County, Texas	0.1812773330%
TX1180	San Perlita City, Texas	0.0014793330%
TX1181	San Saba City, Texas	0.0067046670%
TX1182	San Saba County, Texas	0.0117080000%
TX1183	Sanctuary Town, Texas	0.0000113330%
TX1184	Sandy Oaks City, Texas	0.0065753330%
TX1185	Sandy Point City, Texas	0.0010913330%
TX1186	Sanford Town, Texas	0.0002053330%
TX1187	Sanger City, Texas	0.0148246670%
TX1188	Sansom Park City, Texas	0.0001486670%
TX1189	Santa Anna Town, Texas	0.0002193330%
TX1190	Santa Clara City, Texas	0.0000580000%
TX1191	Santa Fe City, Texas	0.0221813330%
TX1192	Santa Rosa Town, Texas	0.0014253330%
TX1193	Savoy City, Texas	0.0015660000%
TX1194	Schertz City, Texas	0.0400733330%
TX1195	Schleicher County, Texas	0.0037966670%
TX1196	Schulenburg City, Texas	0.0017066670%
TX1197	Scotland City, Texas	0.0000986670%
TX1198	Scottsville City, Texas	0.0004720000%
TX1199	Scurry County, Texas	0.0487440000%
TX1200	Scurry Town, Texas	0.0007400000%
TX1201	Seabrook City, Texas	0.0201800000%
TX1202	Seadrift City, Texas	0.0006606670%
TX1203	Seagoville City, Texas	0.0114040000%
TX1204	Seagraves City, Texas	0.0050206670%
TX1205	Sealy City, Texas	0.0137580000%
TX1206	Seguin City, Texas	0.2510253330%
TX1207	Selma City, Texas	0.0149526670%
TX1208	Seminole City, Texas	0.0107280000%
TX1209	Seven Oaks City, Texas	0.0026113330%
TX1210	Seven Points City, Texas	0.0049680000%
TX1211	Seymour City, Texas	0.0094786670%
TX1212	Shackelford County, Texas	0.0008586670%
TX1213	Shady Shores Town, Texas	0.0003960000%
TX1214	Shallowater City, Texas	0.0012713330%
TX1215	Shamrock City, Texas	0.0028853330%
TX1216	Shavano Park City, Texas	0.0021186670%
TX1217	Shelby County, Texas	0.0732833330%
TX1218	Shenandoah City, Texas	0.0314146670%
TX1219	Shepherd City, Texas	0.0000980000%
TX1220	Sherman City, Texas	0.2203900000%

<b>State ID</b>	<b>Qualifying Subdivision</b>	<b>Consolidated State Allocation</b>
TX1221	Sherman County, Texas	0.0052866670%
TX1222	Shiner City, Texas	0.0026946670%
TX1223	Shoreacres City, Texas	0.0006386670%
TX1224	Silsbee City, Texas	0.0442946670%
TX1225	Silverton City, Texas	0.0000093330%
TX1226	Simonton City, Texas	0.0012706670%
TX1227	Sinton City, Texas	0.0157720000%
TX1228	Skellytown, Texas	0.0002666670%
TX1229	Slaton City, Texas	0.0001026670%
TX1230	Smiley City, Texas	0.0004366670%
TX1231	Smith County, Texas	0.5059740000%
TX1232	Smithville City, Texas	0.0113393330%
TX1233	Smyer Town, Texas	0.0002000000%
TX1234	Snook City, Texas	0.0009480000%
TX1235	Snyder City, Texas	0.0060120000%
TX1236	Socorro City, Texas	0.0074166670%
TX1237	Somerset City, Texas	0.0010180000%
TX1238	Somervell County, Texas	0.0380506670%
TX1239	Somerville City, Texas	0.0025373330%
TX1240	Sonora City, Texas	0.0048913330%
TX1241	Sour Lake City, Texas	0.0119040000%
TX1242	South Houston City, Texas	0.0170800000%
TX1243	South Mountain Town, Texas	0.0001026670%
TX1244	South Padre Island Town, Texas	0.0204193330%
TX1245	Southlake City, Texas	0.0472306670%
TX1246	Southmayd City, Texas	0.0047306670%
TX1247	Southside Place City, Texas	0.0005900000%
TX1248	Spearman City, Texas	0.0093333330%
TX1249	Splendora City, Texas	0.0051706670%
TX1250	Spofford City, Texas	0.0000046670%
TX1251	Spring Valley Village City, Texas	0.0109360000%
TX1252	Springlake Town, Texas	0.0000020000%
TX1253	Springtown City, Texas	0.0094960000%
TX1254	Spur City, Texas	0.0002846670%
TX1255	St. Hedwig Town, Texas	0.0000740000%
TX1256	St. Jo City, Texas	0.0049066670%
TX1257	St. Paul Town, Texas	0.0000140000%
TX1258	Stafford City, Texas	0.0500966670%
TX1259	Stagecoach Town, Texas	0.0020240000%
TX1260	Stamford City, Texas	0.0002653330%
TX1261	Stanton City, Texas	0.0025586670%
TX1262	Staples City, Texas	0.0000126670%
TX1263	Star Harbor City, Texas	0.0001006670%
TX1264	Starr County, Texas	0.0665973330%
TX1265	Stephens County, Texas	0.0234960000%
TX1266	Stephenville City, Texas	0.0556480000%
TX1267	Sterling City, Texas	0.0000413330%
TX1268	Sterling County, Texas	0.0006260000%
TX1269	Stinnett City, Texas	0.0027313330%



<b>State ID</b>	<b>Qualifying Subdivision</b>	<b>Consolidated State Allocation</b>
TX1270	Stockdale City, Texas	0.0004940000%
TX1271	Stonewall County, Texas	0.0012146670%
TX1272	Stratford City, Texas	0.0055853330%
TX1273	Strawn City, Texas	0.0006580000%
TX1274	Streetman Town, Texas	0.0000033330%
TX1275	Sudan City, Texas	0.0000213330%
TX1276	Sugar Land City, Texas	0.2143740000%
TX1277	Sullivan City, Texas	0.0040806670%
TX1278	Sulphur Springs City, Texas	0.0830686670%
TX1279	Sun Valley City, Texas	0.0000026670%
TX1280	Sundown City, Texas	0.0017280000%
TX1281	Sunnyvale Town, Texas	0.0021653330%
TX1282	Sunray City, Texas	0.0017140000%
TX1283	Sunrise Beach Village City, Texas	0.0013886670%
TX1284	Sunset Valley City, Texas	0.0062833330%
TX1285	Surfside Beach City, Texas	0.0043533330%
TX1286	Sutton County, Texas	0.0043606670%
TX1287	Sweeny City, Texas	0.0030020000%
TX1288	Sweetwater City, Texas	0.0454986670%
TX1289	Swisher County, Texas	0.0048340000%
TX1290	Taft City, Texas	0.0039073330%
TX1291	Tahoka City, Texas	0.0002866670%
TX1292	Talco City, Texas	0.0002480000%
TX1293	Talty Town, Texas	0.0060826670%
TX1294	Tarrant County, Texas	4.1141060000%
TX1295	Tatum City, Texas	0.0006480000%
TX1296	Taylor City, Texas	0.0386300000%
TX1297	Taylor County, Texas	0.2340520000%
TX1298	Taylor Lake Village City, Texas	0.0002746670%
TX1299	Taylor Landing City, Texas	0.0001020000%
TX1300	Teague City, Texas	0.0011426670%
TX1301	Tehuacana Town, Texas	0.0000080000%
TX1302	Temple City, Texas	0.1871646670%
TX1303	Tenaha Town, Texas	0.0031453330%
TX1304	Terrell City, Texas	0.0991373330%
TX1305	Terrell County, Texas	0.0038246670%
TX1306	Terrell Hills City, Texas	0.0065720000%
TX1307	Terry County, Texas	0.0169486670%
TX1308	Texarkana City, Texas	0.1280626670%
TX1309	Texas City, Texas	0.1991346670%
TX1310	Texhoma City, Texas	0.0001040000%
TX1311	Texline Town, Texas	0.0005766670%
TX1312	The Colony City, Texas	0.0761980000%
TX1313	The Hills Village, Texas	0.0006693330%
TX1314	Thompsons Town, Texas	0.0012646670%
TX1315	Thorndale City, Texas	0.0010633330%
TX1316	Thornton Town, Texas	0.0001800000%
TX1317	Thorntonville Town, Texas	0.0000580000%
TX1318	Thrall City, Texas	0.0005500000%

<b>State ID</b>	<b>Qualifying Subdivision</b>	<b>Consolidated State Allocation</b>
TX1319	Three Rivers City, Texas	0.0031126670%
TX1320	Throckmorton County, Texas	0.0037966670%
TX1321	Throckmorton Town, Texas	0.0000193330%
TX1322	Tiki Island Village, Texas	0.0014520000%
TX1323	Timbercreek Canyon Village, Texas	0.0002460000%
TX1324	Timpson City, Texas	0.0084280000%
TX1325	Tioga Town, Texas	0.0015933330%
TX1326	Tira Town, Texas	0.0001233330%
TX1327	Titus County, Texas	0.0470740000%
TX1328	Toco City, Texas	0.0000026670%
TX1329	Todd Mission City, Texas	0.0011200000%
TX1330	Tolar City, Texas	0.0015793330%
TX1331	Tom Bean City, Texas	0.0015286670%
TX1332	Tom Green County, Texas	0.1882846670%
TX1333	Tomball City, Texas	0.0230800000%
TX1334	Tool City, Texas	0.0098580000%
TX1335	Toyah Town, Texas	0.0000266670%
TX1336	Travis County, Texas	3.1356486670%
TX1337	Trent Town, Texas	0.0000420000%
TX1338	Trenton City, Texas	0.0020593330%
TX1339	Trinidad City, Texas	0.0039060000%
TX1340	Trinity City, Texas	0.0157680000%
TX1341	Trinity County, Texas	0.0705106670%
TX1342	Trophy Club Town, Texas	0.0195800000%
TX1343	Troup City, Texas	0.0052786670%
TX1344	Troy City, Texas	0.0035466670%
TX1345	Tulia City, Texas	0.0059406670%
TX1346	Turkey City, Texas	0.0004913330%
TX1347	Tuscola City, Texas	0.0000920000%
TX1348	Tye City, Texas	0.0011773330%
TX1349	Tyler City, Texas	0.4825526670%
TX1350	Tyler County, Texas	0.0878286670%
TX1351	Uhland City, Texas	0.0010300000%
TX1352	Uncertain City, Texas	0.0001233330%
TX1353	Union Grove City, Texas	0.0006626670%
TX1354	Union Valley City, Texas	0.0004440000%
TX1355	Universal City, Texas	0.0189520000%
TX1356	University Park City, Texas	0.0338886670%
TX1357	Upshur County, Texas	0.0855333330%
TX1358	Upton County, Texas	0.0056660000%
TX1359	Uvalde City, Texas	0.0122926670%
TX1360	Uvalde County, Texas	0.0241626670%
TX1361	Val Verde County, Texas	0.0785433330%
TX1362	Valentine Town, Texas	0.0001380000%
TX1363	Valley Mills City, Texas	0.0014853330%
TX1364	Valley View City, Texas	0.0012160000%
TX1365	Van Alstyne City, Texas	0.0291660000%
TX1366	Van City, Texas	0.0041373330%

<b>State ID</b>	<b>Qualifying Subdivision</b>	<b>Consolidated State Allocation</b>
TX1367	Van Horn Town, Texas	0.0001406670%
TX1368	Van Zandt County, Texas	0.1658313330%
TX1369	Vega City, Texas	0.0006493330%
TX1370	Venus Town, Texas	0.0065280000%
TX1371	Vernon City, Texas	0.0542246670%
TX1372	Victoria City, Texas	0.0563986670%
TX1373	Victoria County, Texas	0.3472573330%
TX1374	Vidor City, Texas	0.0637466670%
TX1375	Vinton Village, Texas	0.0004146670%
TX1376	Volente Village, Texas	0.0002220000%
TX1377	Von Ormy City, Texas	0.0003420000%
TX1378	Waco City, Texas	0.3413380000%
TX1379	Waelder City, Texas	0.0022846670%
TX1380	Wake Village City, Texas	0.0001160000%
TX1381	Walker County, Texas	0.1230826670%
TX1382	Waller City, Texas	0.0075300000%
TX1383	Waller County, Texas	0.0841373330%
TX1384	Wallis City, Texas	0.0017986670%
TX1385	Walnut Springs City, Texas	0.0001220000%
TX1386	Ward County, Texas	0.0452800000%
TX1387	Warren City, Texas	0.0000440000%
TX1388	Washington County, Texas	0.0558180000%
TX1389	Waskom City, Texas	0.0035640000%
TX1390	Watauga City, Texas	0.0221440000%
TX1391	Waxahachie City, Texas	0.1013960000%
TX1392	Weatherford City, Texas	0.1385813330%
TX1393	Webb County, Texas	0.3368693330%
TX1394	Webberville Village, Texas	0.0008533330%
TX1395	Webster City, Texas	0.0354680000%
TX1396	Weimar City, Texas	0.0038866670%
TX1397	Weinert City, Texas	0.0001560000%
TX1398	Weir City, Texas	0.0002953330%
TX1399	Wellington City, Texas	0.0060740000%
TX1400	Wellman City, Texas	0.0002553330%
TX1401	Wells Town, Texas	0.0009046670%
TX1402	Weslaco City, Texas	0.0492993330%
TX1403	West City, Texas	0.0023480000%
TX1404	West Columbia City, Texas	0.0119720000%
TX1405	West Lake Hills City, Texas	0.0113706670%
TX1406	West Orange City, Texas	0.0283013330%
TX1407	West Tawakoni City, Texas	0.0046633330%
TX1408	West University Place City, Texas	0.0231146670%
TX1409	Westbrook City, Texas	0.0000286670%
TX1410	Westlake Town, Texas	0.0276933330%
TX1411	Weston City, Texas	0.0001773330%
TX1412	Weston Lakes City, Texas	0.0001260000%
TX1413	Westover Hills Town, Texas	0.0030060000%
TX1414	Westworth Village City, Texas	0.0052280000%
TX1415	Wharton City, Texas	0.0211333330%

<b>State ID</b>	<b>Qualifying Subdivision</b>	<b>Consolidated State Allocation</b>
TX1416	Wharton County, Texas	0.0485913330%
TX1417	Wheeler City, Texas	0.0002980000%
TX1418	Wheeler County, Texas	0.0175153330%
TX1419	White Deer Town, Texas	0.0008486670%
TX1420	White Oak City, Texas	0.0102033330%
TX1421	White Settlement City, Texas	0.0155360000%
TX1422	Whiteface Town, Texas	0.0001033330%
TX1423	Whitehouse City, Texas	0.0193446670%
TX1424	Whitesboro City, Texas	0.0126213330%
TX1425	Whitewright Town, Texas	0.0047320000%
TX1426	Whitney Town, Texas	0.0000486670%
TX1427	Wichita County, Texas	0.3682473330%
TX1428	Wichita Falls City, Texas	0.5550493330%
TX1429	Wickett Town, Texas	0.0000580000%
TX1430	Wilbarger County, Texas	0.0367493330%
TX1431	Willacy County, Texas	0.0163873330%
TX1432	Williamson County, Texas	0.7973246670%
TX1433	Willis City, Texas	0.0162560000%
TX1434	Willow Park City, Texas	0.0178246670%
TX1435	Wills Point City, Texas	0.0291766670%
TX1436	Wilmer City, Texas	0.0002840000%
TX1437	Wilson City, Texas	0.0000080000%
TX1438	Wilson County, Texas	0.0806893330%
TX1439	Wimberley City, Texas	0.0004826670%
TX1440	Windcrest City, Texas	0.0086053330%
TX1441	Windom Town, Texas	0.0007246670%
TX1442	Windthorst Town, Texas	0.0022566670%
TX1443	Winfield City, Texas	0.0001933330%
TX1444	Wink City, Texas	0.0000800000%
TX1445	Winkler County, Texas	0.0407753330%
TX1446	Winnsboro City, Texas	0.0191940000%
TX1447	Winona Town, Texas	0.0002126670%
TX1448	Winters City, Texas	0.0041526670%
TX1449	Wise County, Texas	0.1927160000%
TX1450	Wixon Valley City, Texas	0.0002940000%
TX1451	Wolfe City, Texas	0.0036440000%
TX1452	Wolfforth City, Texas	0.0026813330%
TX1453	Wood County, Texas	0.1780320000%
TX1454	Woodbranch City, Texas	0.0064113330%
TX1455	Woodcreek City, Texas	0.0002386670%
TX1456	Woodloch Town, Texas	0.0006746670%
TX1457	Woodsboro Town, Texas	0.0007533330%
TX1458	Woodson Town, Texas	0.0000813330%
TX1459	Woodville Town, Texas	0.0135600000%
TX1460	Woodway City, Texas	0.0171420000%
TX1461	Wortham Town, Texas	0.0002506670%
TX1462	Wylie City, Texas	0.0764720000%
TX1463	Yantis Town, Texas	0.0013813330%
TX1464	Yoakum City, Texas	0.0134733330%

<b>State ID</b>	<b>Qualifying Subdivision</b>	<b>Consolidated State Allocation</b>
TX1465	Yoakum County, Texas	0.0232826670%
TX1466	Yorktown City, Texas	0.0036313330%
TX1467	Young County, Texas	0.0294133330%
TX1468	Zapata County, Texas	0.0376533330%
TX1469	Zavala County, Texas	0.0254313330%
TX1470	Zavalla City, Texas	0.0007253330%

<b>State ID</b>	<b>Qualifying Subdivision</b>	<b>Consolidated State Allocation</b>
UT3	Beaver County, Utah	0.2280000000%
UT6	Box Elder County, Utah	1.4640000000%
UT8	Cache County, Utah	2.6490000000%
UT9	Carbon County, Utah	2.7180000000%
UT16	Daggett County, Utah	0.0280000000%
UT17	Davis County, Utah	8.6950000000%
UT19	Duchesne County, Utah	0.6410000000%
UT21	Emery County, Utah	0.9380000000%
UT23	Garfield County, Utah	0.1470000000%
UT24	Grand County, Utah	0.3040000000%
UT31	Iron County, Utah	1.6220000000%
UT32	Juab County, Utah	0.3520000000%
UT33	Kane County, Utah	0.4390000000%
UT41	Millard County, Utah	0.3550000000%
UT42	Morgan County, Utah	0.2160000000%
UT50	Piute County, Utah	0.0220000000%
UT54	Rich County, Utah	0.0610000000%
UT58	Salt Lake County, Utah	42.2710000000%
UT59	San Juan County, Utah	0.2490000000%
UT61	Sanpete County, Utah	1.0130000000%
UT64	Sevier County, Utah	0.6610000000%
UT72	Summit County, Utah	0.9440000000%
UT76	Tooele County, Utah	2.2330000000%
UT77	Uintah County, Utah	0.8660000000%
UT78	Utah County, Utah	15.4260000000%
UT81	Wasatch County, Utah	0.6010000000%
UT83	Washington County, Utah	4.8650000000%
UT84	Wayne County, Utah	0.1090000000%
UT85	Weber County, Utah	9.8830000000%

<b>State ID</b>	<b>Qualifying Subdivision</b>	<b>Consolidated State Allocation</b>
VT1	Addison County, Vermont	0.7355948910%
VT2	Albany Town, Vermont	0.0345075405%
VT3	Albany Village, Vermont	0.0160668267%
VT4	Alburgh Town, Vermont	0.0606145322%
VT5	Alburgh Village, Vermont	0.0525580527%
VT6	Andover Town, Vermont	0.0012398034%
VT7	Arlington Town, Vermont	0.0885559202%
VT8	Athens Town, Vermont	0.0006484140%
VT9	Bakersfield Town, Vermont	0.0549127180%
VT10	Baltimore Town, Vermont	0.0024796068%
VT11	Barnard Town, Vermont	0.0830636232%
VT12	Barnet Town, Vermont	0.0471074029%
VT13	Barre City, Vermont	2.1256028600%
VT14	Barre Town, Vermont	1.3320832015%
VT15	Barton Town, Vermont	0.3252065150%
VT16	Barton Village, Vermont	0.0324162133%
VT17	Bellows Falls Village, Vermont	0.9422159742%
VT18	Belvidere Town, Vermont	0.0049931720%
VT19	Bennington County, Vermont	0.9901518348%
VT20	Bennington Town, Vermont	2.4851413569%
VT21	Benson Town, Vermont	0.0225970986%
VT22	Berlin Town, Vermont	0.5526473249%
VT23	Bethel Town, Vermont	0.0892626402%
VT24	Bloomfield Town, Vermont	0.0119245379%
VT25	Bolton Town, Vermont	0.1874031696%
VT26	Bradford Town, Vermont	0.7724442824%
VT27	Braintree Town, Vermont	0.0619908100%
VT28	Brandon Town, Vermont	0.5039156835%
VT29	Brattleboro Town, Vermont	2.8616648398%
VT30	Bridgewater Town, Vermont	0.2045592293%
VT31	Bridport Town, Vermont	0.0525426753%
VT32	Brighton Town, Vermont	0.1371312246%
VT33	Bristol Town, Vermont	0.4536168281%
VT34	Brookfield Town, Vermont	0.0181094589%
VT35	Brookline Town, Vermont	0.0142663887%
VT36	Brownington Town, Vermont	0.0209132726%
VT37	Brunswick Town, Vermont	0.0071549790%
VT38	Burke Town, Vermont	0.0035553845%
VT39	Burlington City, Vermont	10.6984139884%
VT40	Cabot Town, Vermont	0.0223388863%
VT41	Calais Town, Vermont	0.0461347819%
VT42	Caledonia County, Vermont	0.8505961058%
VT43	Cambridge Town, Vermont	0.0682410850%
VT44	Cambridge Village, Vermont	0.0012481328%
VT45	Canaan Town, Vermont	0.1359388349%
VT46	Castleton Town, Vermont	0.4255786906%
VT47	Cavendish Town, Vermont	0.0216955982%
VT48	Charleston Town, Vermont	0.0460098405%
VT49	Charlotte Town, Vermont	0.2587947007%

State ID	Qualifying Subdivision	Consolidated State Allocation
VT50	Chelsea Town, Vermont	0.0097511978%
VT51	Chester Town, Vermont	0.3719262791%
VT52	Chittenden County, Vermont	0.6721150355%
VT53	Chittenden Town, Vermont	0.0203372606%
VT54	Clarendon Town, Vermont	0.0632716198%
VT55	Colchester Town, Vermont	2.5489633597%
VT56	Concord Town, Vermont	0.0166940968%
VT57	Corinth Town, Vermont	0.0626872784%
VT58	Cornwall Town, Vermont	0.0577966224%
VT59	Coventry Town, Vermont	0.0376445314%
VT60	Craftsbury Town, Vermont	0.0501924950%
VT61	Danby Town, Vermont	0.0082858591%
VT62	Danville Town, Vermont	0.0302198071%
VT63	Derby Center Village, Vermont	0.0488117321%
VT64	Derby Line Village, Vermont	0.0549242511%
VT65	Derby Town, Vermont	0.5855806035%
VT66	Dorset Town, Vermont	0.0697288490%
VT67	Dover Town, Vermont	0.6426262960%
VT68	Dummerston Town, Vermont	0.0577133282%
VT69	East Haven Town, Vermont	0.0107321482%
VT70	East Montpelier Town, Vermont	0.1121807421%
VT71	Eden Town, Vermont	0.0299596726%
VT72	Elmore Town, Vermont	0.0195568572%
VT73	Enosburg Falls Village, Vermont	0.0515847910%
VT74	Enosburgh Town, Vermont	0.0873609676%
VT75	Essex County, Vermont	0.3791972294%
VT76	Essex Junction Village, Vermont	0.1451319610%
VT77	Essex Town, Vermont	1.8402135758%
VT78	Fair Haven Town, Vermont	0.3879168595%
VT79	Fairfax Town, Vermont	0.1256334098%
VT80	Fairfield Town, Vermont	0.0981770508%
VT81	Fairlee Town, Vermont	0.0592042959%
VT82	Fayston Town, Vermont	0.0053417265%
VT83	Ferrisburgh Town, Vermont	0.1296046250%
VT84	Fletcher Town, Vermont	0.0216321664%
VT85	Franklin County, Vermont	1.4110871894%
VT86	Franklin Town, Vermont	0.0432643327%
VT87	Georgia Town, Vermont	0.2512668196%
VT88	Goshen Town, Vermont	0.0148872515%
VT89	Grafton Town, Vermont	0.0220479971%
VT90	Grand Isle County, Vermont	0.4312958821%
VT91	Grand Isle Town, Vermont	0.1561992085%
VT92	Granville Town, Vermont	0.0131355086%
VT93	Greensboro Town, Vermont	0.2645567430%
VT94	Groton Town, Vermont	0.0719938128%
VT95	Guildhall Town, Vermont	0.0155017070%
VT96	Guilford Town, Vermont	0.0032420698%
VT97	Halifax Town, Vermont	0.0155632167%
VT98	Hancock Town, Vermont	0.0534179060%



State ID	Qualifying Subdivision	Consolidated State Allocation
VT99	Hardwick Town, Vermont	0.7839350493%
VT100	Hartford Town, Vermont	3.2053851113%
VT101	Hartland Town, Vermont	0.0483504099%
VT102	Highgate Town, Vermont	0.2362905072%
VT103	Hinesburg Town, Vermont	0.2869757200%
VT104	Holland Town, Vermont	0.0010456636%
VT105	Hubbardton Town, Vermont	0.0632716198%
VT106	Huntington Town, Vermont	0.0422712086%
VT107	Hyde Park Town, Vermont	0.0374497510%
VT108	Hyde Park Village, Vermont	0.0025481644%
VT109	Ira Town, Vermont	0.0067788733%
VT110	Irasburg Town, Vermont	0.0909740173%
VT111	Isle La Motte Town, Vermont	0.0520666164%
VT112	Jacksonville Village, Vermont	0.0061977355%
VT113	Jamaica Town, Vermont	0.0259384809%
VT114	Jay Town, Vermont	0.0031369909%
VT115	Jeffersonville Village, Vermont	0.0039462269%
VT116	Jericho Town, Vermont	0.0422712086%
VT117	Johnson Town, Vermont	0.2812873611%
VT118	Johnson Village, Vermont	0.1616364031%
VT119	Killington Town, Vermont	0.2124125988%
VT120	Kirby Town, Vermont	0.0008886859%
VT121	Lamoille County, Vermont	1.1151624597%
VT122	Landgrove Town, Vermont	0.0125511672%
VT123	Leicester Town, Vermont	0.0481639588%
VT124	Lincoln Town, Vermont	0.0718080025%
VT125	Londonderry Town, Vermont	0.0382589870%
VT126	Lowell Town, Vermont	0.0481011678%
VT127	Ludlow Town, Vermont	0.7209171567%
VT128	Ludlow Village, Vermont	0.2940730337%
VT129	Lunenburg Town, Vermont	0.0965880521%
VT130	Lyndon Town, Vermont	0.4559618826%
VT131	Lyndonville Village, Vermont	0.0079994549%
VT132	Maidstone Town, Vermont	0.0214642963%
VT133	Manchester Town, Vermont	0.6972897719%
VT134	Manchester Village, Vermont	0.0076701221%
VT135	Marlboro Town, Vermont	0.0129695608%
VT136	Marshfield Town, Vermont	0.0174828296%
VT137	Marshfield Village, Vermont	0.0171445266%
VT138	Mendon Town, Vermont	0.0971672678%
VT139	Middlebury Town, Vermont	1.3520936922%
VT140	Middlesex Town, Vermont	0.0165114901%
VT141	Middletown Springs Town, Vermont	0.0587525845%
VT142	Milton Town, Vermont	0.9332579943%
VT143	Monkton Town, Vermont	0.0210170701%
VT144	Montgomery Town, Vermont	0.0432643327%
VT145	Montpelier City, Vermont	2.1358012840%
VT146	Moretown, Vermont	0.0140831413%

State ID	Qualifying Subdivision	Consolidated State Allocation
VT147	Morgan Town, Vermont	0.0271878951%
VT148	Morristown, Vermont	0.5887893556%
VT149	Morrisville Village, Vermont	0.2266450291%
VT150	Mount Holly Town, Vermont	0.0918947396%
VT151	Mount Tabor Town, Vermont	0.0241034437%
VT152	New Haven Town, Vermont	0.1313563678%
VT153	Newbury Town, Vermont	0.0536325490%
VT154	Newbury Village, Vermont	0.0020894051%
VT155	Newfane Town, Vermont	0.0603069840%
VT156	Newfane Village, Vermont	0.0032420698%
VT157	Newport City, Vermont	1.2443589426%
VT158	Newport Town, Vermont	0.5761696308%
VT159	North Bennington Village, Vermont	0.1073823506%
VT160	North Hero Town, Vermont	0.0916986776%
VT161	North Troy Village, Vermont	0.0345075405%
VT162	Northfield Town, Vermont	0.5366215046%
VT163	Norton Town, Vermont	0.0131169276%
VT164	Norwich Town, Vermont	0.4866039276%
VT165	Old Bennington Village, Vermont	0.0014256137%
VT166	Orange County, Vermont	0.5836866196%
VT167	Orange Town, Vermont	0.0271641883%
VT168	Orleans County, Vermont	0.4475510820%
VT169	Orleans Village, Vermont	0.1150249216%
VT170	Orwell Town, Vermont	0.0350284502%
VT171	Panton Town, Vermont	0.0402823974%
VT172	Pawlet Town, Vermont	0.0497138732%
VT173	Peacham Town, Vermont	0.0373299353%
VT174	Perkinsville Village, Vermont	0.0463135443%
VT175	Peru Town, Vermont	0.0034861862%
VT176	Pittsfield Town, Vermont	0.0090387113%
VT177	Pittsford Town, Vermont	0.2538406130%
VT178	Plainfield Town, Vermont	0.0684736682%
VT179	Plymouth Town, Vermont	0.0681866233%
VT180	Pomfret Town, Vermont	0.0750052216%
VT181	Poultney Town, Vermont	0.1634522185%
VT182	Poultney Village, Vermont	0.3218151562%
VT183	Pownal Town, Vermont	0.1568905511%
VT184	Proctor Town, Vermont	0.1581796903%
VT185	Putney Town, Vermont	0.1348803568%
VT186	Randolph Town, Vermont	1.0482675385%
VT187	Reading Town, Vermont	0.0006195813%
VT188	Readsboro Town, Vermont	0.0495075597%
VT189	Richford Town, Vermont	0.3377954850%
VT190	Richmond Town, Vermont	0.3085809759%
VT191	Ripton Town, Vermont	0.0402823974%
VT192	Rochester Town, Vermont	0.1090982129%
VT193	Rockingham Town, Vermont	0.4824558723%
VT194	Roxbury Town, Vermont	0.0082557450%

<b>State ID</b>	<b>Qualifying Subdivision</b>	<b>Consolidated State Allocation</b>
VT195	Royalton Town, Vermont	0.1989804344%
VT196	Rutland City, Vermont	6.2978142029%
VT197	Rutland County, Vermont	1.5426293676%
VT198	Rutland Town, Vermont	0.3201255637%
VT199	Ryegate Town, Vermont	0.0515514733%
VT200	Salisbury Town, Vermont	0.0271468887%
VT201	Sandgate Town, Vermont	0.0257994435%
VT202	Saxtons River Village, Vermont	0.0156375408%
VT203	Searsburg Town, Vermont	0.0118540581%
VT204	Shaftsbury Town, Vermont	0.0697288490%
VT205	Sharon Town, Vermont	0.1462910330%
VT206	Sheffield Town, Vermont	0.0302198071%
VT207	Shelburne Town, Vermont	0.7838991687%
VT208	Sheldon Town, Vermont	0.1372817951%
VT209	Shoreham Town, Vermont	0.0359043216%
VT210	Shrewsbury Town, Vermont	0.0323893028%
VT211	South Burlington City, Vermont	4.2811506559%
VT212	South Hero Town, Vermont	0.0559519744%
VT213	Springfield Town, Vermont	2.0400160607%
VT214	St Albans Town, Vermont	0.7155280165%
VT215	St George Town, Vermont	0.0117419312%
VT216	St Johnsbury Town, Vermont	1.7171904807%
VT217	St. Albans City, Vermont	3.9012902759%
VT218	Stamford Town, Vermont	0.0495075597%
VT219	Stannard Town, Vermont	0.0017773719%
VT220	Starksboro Town, Vermont	0.0070056900%
VT221	Stockbridge Town, Vermont	0.0737654182%
VT222	Stowe Town, Vermont	0.9395659345%
VT223	Strafford Town, Vermont	0.0821896740%
VT224	Stratton Town, Vermont	0.1614672516%
VT225	Sudbury Town, Vermont	0.0135583873%
VT226	Sunderland Town, Vermont	0.0341673154%
VT227	Sutton Town, Vermont	0.0364412494%
VT228	Swanton Town, Vermont	0.1297936389%
VT229	Swanton Village, Vermont	0.5715903674%
VT230	Thetford Town, Vermont	0.2618926073%
VT231	Tinmouth Town, Vermont	0.0120520422%
VT232	Topsham Town, Vermont	0.0592042959%
VT233	Townshend Town, Vermont	0.0596585701%
VT234	Troy Town, Vermont	0.0365988678%
VT235	Underhill Town, Vermont	0.0897092257%
VT236	Vergennes City, Vermont	1.4746932678%
VT237	Vernon Town, Vermont	0.3196917927%
VT238	Vershire Town, Vermont	0.0006964684%
VT239	Victory Town, Vermont	0.0095397585%
VT240	Waitsfield Town, Vermont	0.0485631307%
VT241	Walden Town, Vermont	0.0071107690%
VT242	Wallingford Town, Vermont	0.0165710775%
VT243	Waltham Town, Vermont	0.0201411987%

<b>State ID</b>	<b>Qualifying Subdivision</b>	<b>Consolidated State Allocation</b>
VT244	Warren Town, Vermont	0.0480774609%
VT245	Washington County, Vermont	0.9081281087%
VT246	Washington Town, Vermont	0.0529360806%
VT247	Waterbury Town, Vermont	0.4584350821%
VT248	Waterford Town, Vermont	0.0577729156%
VT249	Waterville Town, Vermont	0.0004158307%
VT250	Weathersfield Town, Vermont	0.1692264346%
VT251	Wells River Village, Vermont	0.1107474397%
VT252	Wells Town, Vermont	0.0444407043%
VT253	West Burke Village, Vermont	0.0017773719%
VT254	West Fairlee Town, Vermont	0.0090547294%
VT255	West Haven Town, Vermont	0.0090387113%
VT256	West Rutland Town, Vermont	0.1212713522%
VT257	West Windsor Town, Vermont	0.0210760168%
VT258	Westfield Town, Vermont	0.0250965679%
VT259	Westford Town, Vermont	0.0657557117%
VT260	Westminster Town, Vermont	0.0752217867%
VT261	Westminster Village, Vermont	0.0079763888%
VT262	Westmore Town, Vermont	0.0365988678%
VT263	Weston Town, Vermont	0.0291344185%
VT264	Weybridge Town, Vermont	0.0245199151%
VT265	Wheelock Town, Vermont	0.0222203522%
VT266	Whiting Town, Vermont	0.0026269736%
VT267	Whitingham Town, Vermont	0.0901365894%
VT268	Williston Town, Vermont	1.4048183334%
VT269	Wilmington Town, Vermont	0.4344700351%
VT270	Windham County, Vermont	0.7048785219%
VT271	Windham Town, Vermont	0.0155632167%
VT272	Windsor County, Vermont	0.7909631647%
VT273	Windsor Town, Vermont	1.5118803214%
VT274	Winhall Town, Vermont	0.3772340472%
VT275	Winooski City, Vermont	1.3620774732%
VT276	Wolcott Town, Vermont	0.0337047118%
VT277	Woodbury Town, Vermont	0.0267099141%
VT278	Woodford Town, Vermont	0.0383512514%
VT279	Woodstock Town, Vermont	0.5151181240%
VT280	Woodstock Village, Vermont	0.3241960913%
VT281	Worcester Town, Vermont	0.0233102258%

<b>State ID</b>	<b>Qualifying Subdivision</b>	<b>Consolidated State Allocation</b>
VA1	Accomack County, Virginia	0.3480034800%
VA2	Albemarle County, Virginia	0.8630086301%
VA3	Alexandria City, Virginia	1.1620116201%
VA4	Alleghany County, Virginia	0.2130021300%
VA5	Amelia County, Virginia	0.1000010000%
VA6	Amherst County, Virginia	0.2990029900%
VA7	Appomattox County, Virginia	0.1330013300%
VA8	Arlington County, Virginia	1.3780137801%
VA9	Augusta County, Virginia	0.8350083501%
VA10	Bath County, Virginia	0.0370003700%
VA11	Bedford County, Virginia	0.7770077701%
VA12	Bland County, Virginia	0.1470014700%
VA13	Botetourt County, Virginia	0.3620036200%
VA14	Bristol City, Virginia	0.4340043400%
VA15	Brunswick County, Virginia	0.1070010700%
VA16	Buchanan County, Virginia	0.9290092901%
VA17	Buckingham County, Virginia	0.1270012700%
VA18	Buena Vista City, Virginia	0.0780007800%
VA19	Campbell County, Virginia	0.4560045600%
VA20	Caroline County, Virginia	0.3180031800%
VA21	Carroll County, Virginia	0.4400044000%
VA22	Charles City County, Virginia	0.0730007300%
VA23	Charlotte County, Virginia	0.1380013800%
VA24	Charlottesville City, Virginia	0.4630046300%
VA25	Chesapeake City, Virginia	2.9120291203%
VA26	Chesterfield County, Virginia	4.0880408804%
VA27	Clarke County, Virginia	0.1250012500%
VA28	Colonial Heights City, Virginia	0.2830028300%
VA29	Covington City, Virginia	0.1000010000%
VA30	Craig County, Virginia	0.0700007000%
VA31	Culpeper County, Virginia	0.7900079001%
VA32	Cumberland County, Virginia	0.1000010000%
VA33	Danville City, Virginia	0.6370063701%
VA34	Dickenson County, Virginia	0.9480094801%
VA35	Dinwiddie County, Virginia	0.1960019600%
VA36	Emporia City, Virginia	0.0500005000%
VA37	Essex County, Virginia	0.1010010100%
VA38	Fairfax City, Virginia	0.2690026900%
VA39	Fairfax County, Virginia	8.6720867209%
VA40	Falls Church City, Virginia	0.1020010200%
VA41	Fauquier County, Virginia	1.2100121001%
VA42	Floyd County, Virginia	0.1820018200%
VA43	Fluvanna County, Virginia	0.1940019400%
VA44	Franklin City, Virginia	0.0790007900%
VA45	Franklin County, Virginia	0.9540095401%
VA46	Frederick County, Virginia	1.2770127701%
VA47	Fredericksburg City, Virginia	0.5240052401%
VA48	Galax City, Virginia	0.1390013900%
VA49	Giles County, Virginia	0.4090040900%

<b>State ID</b>	<b>Qualifying Subdivision</b>	<b>Consolidated State Allocation</b>
VA50	Gloucester County, Virginia	0.4240042400%
VA51	Goochland County, Virginia	0.2250022500%
VA52	Grayson County, Virginia	0.2240022400%
VA53	Greene County, Virginia	0.1780017800%
VA54	Greensville County, Virginia	0.1240012400%
VA55	Halifax County, Virginia	0.3530035300%
VA56	Hampton City, Virginia	1.5380153802%
VA57	Hanover County, Virginia	1.0790107901%
VA58	Harrisonburg City, Virginia	0.5230052301%
VA59	Henrico County, Virginia	4.4730447304%
VA60	Henry County, Virginia	1.2200122001%
VA61	Highland County, Virginia	0.0230002300%
VA62	Hopewell City, Virginia	0.3440034400%
VA63	Isle of Wight County, Virginia	0.3560035600%
VA64	James City County, Virginia	0.6120061201%
VA65	King and Queen County, Virginia	0.0720007200%
VA66	King George County, Virginia	0.3060030600%
VA67	King William County, Virginia	0.1780017800%
VA68	Lancaster County, Virginia	0.1350013500%
VA69	Lee County, Virginia	0.5560055601%
VA70	Lexington City, Virginia	0.0930009300%
VA71	Loudoun County, Virginia	2.5670256703%
VA72	Louisa County, Virginia	0.4490044900%
VA73	Lunenburg County, Virginia	0.0880008800%
VA74	Lynchburg City, Virginia	0.8160081601%
VA75	Madison County, Virginia	0.1630016300%
VA76	Manassas City, Virginia	0.4520045200%
VA77	Manassas Park City, Virginia	0.0950009500%
VA78	Martinsville City, Virginia	0.4940049400%
VA79	Mathews County, Virginia	0.0880008800%
VA80	Mecklenburg County, Virginia	0.3440034400%
VA81	Middlesex County, Virginia	0.1080010800%
VA82	Montgomery County, Virginia	1.2050120501%
VA83	Nelson County, Virginia	0.1470014700%
VA84	New Kent County, Virginia	0.1560015600%
VA85	Newport News City, Virginia	2.0470204702%
VA86	Norfolk City, Virginia	3.3880338803%
VA87	Northampton County, Virginia	0.1220012200%
VA88	Northumberland County, Virginia	0.1290012900%
VA89	Norton City, Virginia	0.1100011000%
VA90	Nottoway County, Virginia	0.1330013300%
VA91	Orange County, Virginia	0.6380063801%
VA92	Page County, Virginia	0.4100041000%
VA93	Patrick County, Virginia	0.3290032900%
VA94	Petersburg City, Virginia	0.3950039500%
VA95	Pittsylvania County, Virginia	0.7500075001%
VA96	Poquoson City, Virginia	0.1860018600%
VA97	Portsmouth City, Virginia	1.9370193702%
VA98	Powhatan County, Virginia	0.2620026200%

<b>State ID</b>	<b>Qualifying Subdivision</b>	<b>Consolidated State Allocation</b>
VA99	Prince Edward County, Virginia	0.1900019000%
VA100	Prince George County, Virginia	0.3510035100%
VA101	Prince William County, Virginia	3.5560355604%
VA102	Pulaski County, Virginia	1.0610106101%
VA103	Radford City, Virginia	0.2470024700%
VA104	Rappahannock County, Virginia	0.0910009100%
VA105	Richmond City, Virginia	4.2250422504%
VA106	Richmond County, Virginia	0.0840008400%
VA107	Roanoke City, Virginia	1.8590185902%
VA108	Roanoke County, Virginia	1.4980149801%
VA109	Rockbridge County, Virginia	0.2350023500%
VA110	Rockingham County, Virginia	0.6140061401%
VA111	Russell County, Virginia	1.0640106401%
VA112	Salem City, Virginia	0.7860078601%
VA113	Scott County, Virginia	0.4210042100%
VA114	Shenandoah County, Virginia	0.6600066001%
VA115	Smyth County, Virginia	0.5920059201%
VA116	Southampton County, Virginia	0.1370013700%
VA117	Spotsylvania County, Virginia	1.4170141701%
VA118	Stafford County, Virginia	1.4430144301%
VA119	Staunton City, Virginia	0.4400044000%
VA120	Suffolk City, Virginia	0.7100071001%
VA121	Surry County, Virginia	0.0580005800%
VA122	Sussex County, Virginia	0.0810008100%
VA123	Tazewell County, Virginia	1.6060160602%
VA124	Virginia Beach City, Virginia	4.8590485905%
VA125	Warren County, Virginia	0.7660076601%
VA126	Washington County, Virginia	0.9960099601%
VA127	Waynesboro City, Virginia	0.3630036300%
VA128	Westmoreland County, Virginia	0.2230022300%
VA129	Williamsburg City, Virginia	0.0860008600%
VA130	Winchester City, Virginia	0.6490064901%
VA131	Wise County, Virginia	1.7560175602%
VA132	Wythe County, Virginia	0.6420064201%
VA133	York County, Virginia	0.5610056101%

State ID	Qualifying Subdivision	Consolidated State Allocation
WA1	Aberdeen City, Washington	0.2491525333%
WA2	Adams County, Washington	0.1638732475%
WA3	Anacortes City, Washington	0.1774962906%
WA4	Arlington City, Washington	0.2620524080%
WA5	Asotin County, Washington	0.4694498386%
WA6	Auburn City, Washington	0.3251297029%
WA7	Bainbridge Island City, Washington	0.1364686014%
WA8	Battle Ground City, Washington	0.1384729857%
WA9	Bellevue City, Washington	1.1300592573%
WA10	Bellingham City, Washington	0.8978614577%
WA11	Benton County, Washington	1.4848831892%
WA12	Bonney Lake City, Washington	0.1190773864%
WA13	Bothell City, Washington	0.4476161304%
WA14	Bremerton City, Washington	0.6193374389%
WA15	Burien City, Washington	0.0270962921%
WA16	Burlington City, Washington	0.1146861661%
WA17	Camas City, Washington	0.2691592724%
WA18	Centralia City, Washington	0.1909990353%
WA19	Chelan County, Washington	0.7434914485%
WA20	Cheney City, Washington	0.1238454349%
WA21	Clallam County, Washington	1.3076983401%
WA22	Clark County, Washington	4.5149775326%
WA23	Columbia County, Washington	0.0561699537%
WA24	Covington City, Washington	0.0118134406%
WA25	Cowlitz County, Washington	1.7226945990%
WA26	Des Moines City, Washington	0.1179764526%
WA27	Douglas County, Washington	0.3932175175%
WA28	East Wenatchee City, Washington	0.0799810865%
WA29	Edgewood City, Washington	0.0048016791%
WA30	Edmonds City, Washington	0.3058936009%
WA31	Ellensburg City, Washington	0.0955824915%
WA32	Enumclaw City, Washington	0.0537768326%
WA33	Everett City, Washington	1.9258363241%
WA34	Federal Way City, Washington	0.3061452240%
WA35	Ferndale City, Washington	0.0646101891%
WA36	Ferry County, Washington	0.1153487994%
WA37	Fife City, Washington	0.1955185481%
WA38	Franklin County, Washington	0.3361237144%
WA39	Garfield County, Washington	0.0321982209%
WA40	Gig Harbor City, Washington	0.0859963345%
WA41	Grandview City, Washington	0.0530606109%
WA42	Grant County, Washington	0.9932572167%
WA43	Grays Harbor County, Washington	0.9992429138%
WA44	Island County, Washington	0.6820422610%
WA45	Issaquah City, Washington	0.1876240107%
WA46	Jefferson County, Washington	0.4417137380%
WA47	Kelso City, Washington	0.1331145270%
WA48	Kenmore City, Washington	0.0204441024%



State ID	Qualifying Subdivision	Consolidated State Allocation
WA49	Kennewick City, Washington	0.5415650564%
WA50	Kent City, Washington	0.5377397676%
WA51	King County, Washington	13.9743722662%
WA52	Kirkland City, Washington	0.5453525246%
WA53	Kitsap County, Washington	2.6294133668%
WA54	Kittitas County, Washington	0.3855704683%
WA55	Klickitat County, Washington	0.2211673457%
WA56	Lacey City, Washington	0.2348627221%
WA57	Lake Forest Park City, Washington	0.0525439124%
WA58	Lake Stevens City, Washington	0.1385202891%
WA59	Lakewood City, Washington	0.5253640894%
WA60	Lewis County, Washington	1.0777377479%
WA61	Liberty Lake City, Washington	0.0389636519%
WA62	Lincoln County, Washington	0.1712669645%
WA63	Longview City, Washington	0.6162736905%
WA64	Lynden City, Washington	0.0827115612%
WA65	Lynnwood City, Washington	0.7704629214%
WA66	Maple Valley City, Washington	0.0093761587%
WA67	Marysville City, Washington	0.3945067827%
WA68	Mason County, Washington	0.8089918012%
WA69	Mercer Island City, Washington	0.1751797481%
WA70	Mill Creek City, Washington	0.1227939546%
WA71	Monroe City, Washington	0.1771621898%
WA72	Moses Lake City, Washington	0.2078293909%
WA73	Mount Vernon City, Washington	0.2801063665%
WA74	Mountlake Terrace City, Washington	0.2108935805%
WA75	Mukilteo City, Washington	0.2561790702%
WA76	Newcastle City, Washington	0.0033117880%
WA77	Oak Harbor City, Washington	0.2511550431%
WA78	Okanogan County, Washington	0.6145043345%
WA79	Olympia City, Washington	0.6039423385%
WA80	Pacific County, Washington	0.4895416466%
WA81	Pasco City, Washington	0.4278056066%
WA82	Pend Oreille County, Washington	0.2566374940%
WA83	Pierce County, Washington	7.2310164020%
WA84	Port Angeles City, Washington	0.4598370527%
WA85	Port Orchard City, Washington	0.1009497162%
WA86	Poulsbo City, Washington	0.0773748246%
WA87	Pullman City, Washington	0.2214837491%
WA88	Puyallup City, Washington	0.3845704814%
WA89	Redmond City, Washington	0.4839486007%
WA90	Renton City, Washington	0.7652626920%
WA91	Richland City, Washington	0.4756779517%
WA92	Sammamish City, Washington	0.0224369090%
WA93	San Juan County, Washington	0.2101495171%
WA94	Seatac City, Washington	0.1481551278%
WA95	Seattle City, Washington	6.6032403816%

<b>State ID</b>	<b>Qualifying Subdivision</b>	<b>Consolidated State Allocation</b>
WA96	Sedro-Woolley City, Washington	0.0661146351%
WA97	Shelton City, Washington	0.1239179888%
WA98	Shoreline City, Washington	0.0435834501%
WA99	Skagit County, Washington	1.0526023961%
WA100	Skamania County, Washington	0.1631931925%
WA101	Snohomish City, Washington	0.0861097964%
WA102	Snohomish County, Washington	6.9054415622%
WA103	Snoqualmie City, Washington	0.0649164481%
WA104	Spokane City, Washington	3.0872078287%
WA105	Spokane County, Washington	5.5623859292%
WA106	Spokane Valley City, Washington	0.0684217500%
WA107	Stevens County, Washington	0.7479240179%
WA108	Sumner City, Washington	0.1083157569%
WA109	Sunnyside City, Washington	0.1213478384%
WA110	Tacoma City, Washington	3.2816374617%
WA111	Thurston County, Washington	2.3258492094%
WA112	Tukwila City, Washington	0.3032205739%
WA113	Tumwater City, Washington	0.2065982350%
WA114	University Place City, Washington	0.0353733363%
WA115	Vancouver City, Washington	1.7306605325%
WA116	Wahkiakum County, Washington	0.0596582197%
WA117	Walla Walla City, Washington	0.3140768654%
WA118	Walla Walla County, Washington	0.5543870294%
WA119	Washougal City, Washington	0.1279328220%
WA120	Wenatchee City, Washington	0.2968333494%
WA121	West Richland City, Washington	0.0459360490%
WA122	Whatcom County, Washington	1.3452637306%
WA123	Whitman County, Washington	0.2626805837%
WA124	Woodinville City, Washington	0.0185516364%
WA125	Yakima City, Washington	0.6060410539%
WA126	Yakima County, Washington	1.9388392959%

<b>State ID</b>	<b>Qualifying Subdivision</b>	<b>Consolidated State Allocation</b>
WI1	Adams County, Wisconsin	0.3270000000%
WI4	Ashland County, Wisconsin	0.2250000000%
WI7	Barron County, Wisconsin	0.4780000000%
WI8	Bayfield County, Wisconsin	0.1240000000%
WI13	Brown County, Wisconsin	2.9000000000%
WI15	Buffalo County, Wisconsin	0.1260000000%
WI17	Burnett County, Wisconsin	0.2240000000%
WI19	Calumet County, Wisconsin	0.3860000000%
WI21	Chippewa County, Wisconsin	0.6960000000%
WI23	Clark County, Wisconsin	0.2610000000%
WI24	Columbia County, Wisconsin	1.0760000000%
WI25	Crawford County, Wisconsin	0.1950000000%
WI26	Cudahy City, Wisconsin	0.0870000000%
WI27	Dane County, Wisconsin	8.2480000000%
WI30	Dodge County, Wisconsin	1.3020000000%
WI31	Door County, Wisconsin	0.2820000000%
WI32	Douglas County, Wisconsin	0.5540000000%
WI33	Dunn County, Wisconsin	0.4420000000%
WI35	Eau Claire County, Wisconsin	1.1770000000%
WI38	Florence County, Wisconsin	0.0530000000%
WI40	Fond Du Lac County, Wisconsin	1.1960000000%
WI41	Forest County, Wisconsin	0.1270000000%
WI43	Franklin City, Wisconsin	0.1550000000%
WI48	Grant County, Wisconsin	0.4980000000%
WI50	Green County, Wisconsin	0.4660000000%
WI51	Green Lake County, Wisconsin	0.2800000000%
WI53	Greenfield City, Wisconsin	0.1630000000%
WI61	Iowa County, Wisconsin	0.2790000000%
WI62	Iron County, Wisconsin	0.0610000000%
WI63	Jackson County, Wisconsin	0.2360000000%
WI65	Jefferson County, Wisconsin	1.0510000000%
WI66	Juneau County, Wisconsin	0.4380000000%
WI68	Kenosha City, Wisconsin	0.4840000000%
WI69	Kenosha County, Wisconsin	3.7120000000%
WI70	Kewaunee County, Wisconsin	0.1560000000%
WI72	La Crosse County, Wisconsin	1.6490000000%
WI73	Lafayette County, Wisconsin	0.1340000000%
WI74	Langlade County, Wisconsin	0.3120000000%
WI75	Lincoln County, Wisconsin	0.3500000000%
WI80	Manitowoc County, Wisconsin	1.4030000000%
WI81	Marathon County, Wisconsin	1.2590000000%
WI82	Marinette City, Wisconsin	0.0320000000%
WI83	Marinette County, Wisconsin	0.5030000000%
WI84	Marquette County, Wisconsin	0.2460000000%
WI87	Menominee County, Wisconsin	0.0800000000%
WI92	Milwaukee City, Wisconsin	7.8150000000%
WI93	Milwaukee County, Wisconsin	25.2210000000%
WI95	Monroe County, Wisconsin	0.6550000000%

State ID	Qualifying Subdivision	Consolidated State Allocation
WI96	Mount Pleasant Village, Wisconsin	0.1170000000%
WI100	Oak Creek City, Wisconsin	0.1660000000%
WI102	Oconto County, Wisconsin	0.3360000000%
WI104	Oneida County, Wisconsin	0.5260000000%
WI107	Outagamie County, Wisconsin	1.8360000000%
WI108	Ozaukee County, Wisconsin	1.0360000000%
WI109	Pepin County, Wisconsin	0.0550000000%
WI111	Pierce County, Wisconsin	0.3870000000%
WI113	Pleasant Prairie Village, Wisconsin	0.0590000000%
WI118	Portage County, Wisconsin	0.7290000000%
WI119	Price County, Wisconsin	0.1490000000%
WI121	Racine County, Wisconsin	3.2080000000%
WI123	Richland County, Wisconsin	0.2180000000%
WI125	Rock County, Wisconsin	2.9470000000%
WI126	Rusk County, Wisconsin	0.1590000000%
WI128	Sauk County, Wisconsin	1.2260000000%
WI129	Sawyer County, Wisconsin	0.2580000000%
WI130	Shawano County, Wisconsin	0.4180000000%
WI132	Sheboygan County, Wisconsin	1.4100000000%
WI134	South Milwaukee City, Wisconsin	0.0960000000%
WI135	St Croix County, Wisconsin	0.8290000000%
WI138	Sturtevant Village, Wisconsin	0.0180000000%
WI141	Superior City, Wisconsin	0.0890000000%
WI143	Taylor County, Wisconsin	0.1590000000%
WI145	Trempealeau County, Wisconsin	0.3200000000%
WI147	Union Grove Village, Wisconsin	0.0070000000%
WI148	Vernon County, Wisconsin	0.3220000000%
WI150	Vilas County, Wisconsin	0.4680000000%
WI151	Walworth County, Wisconsin	1.5730000000%
WI152	Washburn County, Wisconsin	0.1850000000%
WI153	Washington County, Wisconsin	1.9910000000%
WI156	Waukesha County, Wisconsin	6.0350000000%
WI158	Waupaca County, Wisconsin	0.6060000000%
WI161	Waushara County, Wisconsin	0.2310000000%
WI162	Wauwatosa City, Wisconsin	0.3090000000%
WI163	West Allis City, Wisconsin	0.3780000000%
WI168	Winnebago County, Wisconsin	2.1760000000%
WI170	Wood County, Wisconsin	0.8420000000%
WI171	Yorkville Town, Wisconsin	0.0020000000%

<b>State ID</b>	<b>Qualifying Subdivision</b>	<b>Consolidated State Allocation</b>
WY1	Albany County, Wyoming	1.6329876137%
WY2	Big Horn County, Wyoming	3.0324432485%
WY3	Campbell County, Wyoming	4.4393335213%
WY4	Carbon County, Wyoming	3.6968556043%
WY5	Casper City, Wyoming	7.3503611059%
WY6	Cheyenne City, Wyoming	1.2286265328%
WY7	Converse County, Wyoming	1.8962432493%
WY8	Crook County, Wyoming	0.5448669885%
WY9	Evanston City, Wyoming	1.9702405199%
WY10	Fremont County, Wyoming	6.7374838437%
WY11	Gillette City, Wyoming	1.7410635670%
WY12	Goshen County, Wyoming	1.6361202905%
WY13	Green River City, Wyoming	0.6122218672%
WY14	Hot Springs County, Wyoming	0.8557309329%
WY15	Jackson Town, Wyoming	0.5598544963%
WY16	Johnson County, Wyoming	0.9322427236%
WY17	Laramie City, Wyoming	3.4181078811%
WY18	Laramie County, Wyoming	15.5855269922%
WY19	Lincoln County, Wyoming	3.1228011914%
WY20	Natrona County, Wyoming	7.9000169472%
WY21	Niobrara County, Wyoming	0.1540280861%
WY22	Park County, Wyoming	5.7964268009%
WY23	Platte County, Wyoming	1.7507027157%
WY24	Riverton City, Wyoming	1.2744483314%
WY25	Rock Springs City, Wyoming	1.5261479738%
WY26	Sheridan City, Wyoming	0.3405187102%
WY27	Sheridan County, Wyoming	3.9149494912%
WY28	Sublette County, Wyoming	0.7136740477%
WY29	Sweetwater County, Wyoming	7.6391306020%
WY30	Teton County, Wyoming	1.3290900349%
WY31	Uinta County, Wyoming	4.3911508108%
WY32	Washakie County, Wyoming	1.5007597928%
WY33	Weston County, Wyoming	0.7758434851%

**EXHIBIT H**

**[Intentionally Omitted]**

## **EXHIBIT I**

### **Primary Subdivisions**

- |                                     |                                    |
|-------------------------------------|------------------------------------|
| 1. Alabaster, City of, Alabama      | 44. Etowah, County of, Alabama     |
| 2. Albertville, City of, Alabama    | 45. Eufaula, City of, Alabama      |
| 3. Alexander City, City of, Alabama | 46. Fairfield, City of, Alabama    |
| 4. Anniston, City of, Alabama       | 47. Fairhope, City of, Alabama     |
| 5. Athens, City of, Alabama         | 48. Fayette, County of, Alabama    |
| 6. Auburn, City of, Alabama         | 49. Florence, City of, Alabama     |
| 7. Autauga, County of, Alabama      | 50. Foley, City of, Alabama        |
| 8. Baldwin, County of, Alabama      | 51. Fort Payne, City of, Alabama   |
| 9. Barbour, County of, Alabama      | 52. Franklin, County of, Alabama   |
| 10. Bessemer, City of, Alabama      | 53. Gadsden, City of, Alabama      |
| 11. Bibb, County of, Alabama        | 54. Gardendale, City of, Alabama   |
| 12. Birmingham, City of, Alabama    | 55. Geneva, County of, Alabama     |
| 13. Blount, County of, Alabama      | 56. Gulf Shores, City of, Alabama  |
| 14. Bullock, County of, Alabama     | 57. Hale, County of, Alabama       |
| 15. Butler, County of, Alabama      | 58. Hartselle, City of, Alabama    |
| 16. Calera, City of, Alabama        | 59. Helena, City of, Alabama       |
| 17. Calhoun, County of, Alabama     | 60. Henry, County of, Alabama      |
| 18. Center Point, City of, Alabama  | 61. Homewood, City of, Alabama     |
| 19. Chambers, County of, Alabama    | 62. Hoover, City of, Alabama       |
| 20. Chelsea, City of, Alabama       | 63. Houston, County of, Alabama    |
| 21. Cherokee, County of, Alabama    | 64. Hueytown, City of, Alabama     |
| 22. Chilton, County of, Alabama     | 65. Huntsville, City of, Alabama   |
| 23. Choctaw, County of, Alabama     | 66. Irondale, City of, Alabama     |
| 24. Clarke, County of, Alabama      | 67. Jackson, County of, Alabama    |
| 25. Clay, County of, Alabama        | 68. Jacksonville, City of, Alabama |
| 26. Cleburne, County of, Alabama    | 69. Jasper, City of, Alabama       |
| 27. Coffee, County of, Alabama      | 70. Jefferson, County of, Alabama  |
| 28. Colbert, County of, Alabama     | 71. Lamar, County of, Alabama      |
| 29. Conecuh, County of, Alabama     | 72. Lauderdale, County of, Alabama |
| 30. Coosa, County of, Alabama       | 73. Lawrence, County of, Alabama   |
| 31. Covington, County of, Alabama   | 74. Lee, County of, Alabama        |
| 32. Crenshaw, County of, Alabama    | 75. Leeds, City of, Alabama        |
| 33. Cullman, City of, Alabama       | 76. Limestone, County of, Alabama  |
| 34. Cullman, County of, Alabama     | 77. Macon, County of, Alabama      |
| 35. Dale, County of, Alabama        | 78. Madison, City of, Alabama      |
| 36. Dallas, County of, Alabama      | 79. Madison, County of, Alabama    |
| 37. Daphne, City of, Alabama        | 80. Marengo, County of, Alabama    |
| 38. Decatur, City of, Alabama       | 81. Marion, County of, Alabama     |
| 39. DeKalb, County of, Alabama      | 82. Marshall, County of, Alabama   |
| 40. Dothan, City of, Alabama        | 83. Millbrook, City of, Alabama    |
| 41. Elmore, County of, Alabama      | 84. Mobile, City of, Alabama       |
| 42. Enterprise, City of, Alabama    | 85. Mobile, County of, Alabama     |
| 43. Escambia, County of, Alabama    | 86. Monroe, County of, Alabama     |

- |      |  |      |                                       |
|------|--|------|---------------------------------------|
| 87.  | Montgomery, City of, Alabama             | 131. | Ketchikan Gateway, Borough of, Alaska |
| 88.  | Montgomery, County of, Alabama           | 132. | Kodiak Island, Borough of, Alaska     |
| 89.  | Moody, City of, Alabama                  | 133. | Matanuska-Susitna, Borough of, Alaska |
| 90.  | Morgan, County of, Alabama               | 134. | Wasilla, City of, Alaska              |
| 91.  | Mountain Brook, City of, Alabama         | 135. | Apache, County of, Arizona            |
| 92.  | Muscle Shoals, City of, Alabama          | 136. | Apache Junction, City of, Arizona     |
| 93.  | Northport, City of, Alabama              | 137. | Avondale, City of, Arizona            |
| 94.  | Opelika, City of, Alabama                | 138. | Buckeye, City of, Arizona             |
| 95.  | Oxford, City of, Alabama                 | 139. | Bullhead City, City of, Arizona       |
| 96.  | Ozark, City of, Alabama                  | 140. | Camp Verde, Town of, Arizona          |
| 97.  | Pelham, City of, Alabama                 | 141. | Casa Grande, City of, Arizona         |
| 98.  | Pell City, City of, Alabama              | 142. | Chandler, City of, Arizona            |
| 99.  | Phenix City, City of, Alabama            | 143. | Chino Valley, Town of, Arizona        |
| 100. | Pickens, County of, Alabama              | 144. | Cochise, County of, Arizona           |
| 101. | Pike, County of, Alabama                 | 145. | Coconino, County of, Arizona          |
| 102. | Pike Road, Town of, Alabama              | 146. | Coolidge, City of, Arizona            |
| 103. | Prattville, City of, Alabama             | 147. | Cottonwood, City of, Arizona          |
| 104. | Prichard, City of, Alabama               | 148. | Douglas, City of, Arizona             |
| 105. | Randolph, County of, Alabama             | 149. | El Mirage, City of, Arizona           |
| 106. | Russell, County of, Alabama              | 150. | Eloy, City of, Arizona                |
| 107. | Saraland, City of, Alabama               | 151. | Flagstaff, City of, Arizona           |
| 108. | Scottsboro, City of, Alabama             | 152. | Florence, Town of, Arizona            |
| 109. | Selma, City of, Alabama                  | 153. | Fountain Hills, Town of, Arizona      |
| 110. | Shelby, County of, Alabama               | 154. | Gila, County of, Arizona              |
| 111. | St. Clair, County of, Alabama            | 155. | Gilbert, Town of, Arizona             |
| 112. | Sumter, County of, Alabama               | 156. | Glendale, City of, Arizona            |
| 113. | Sylacauga, City of, Alabama              | 157. | Goodyear, City of, Arizona            |
| 114. | Talladega, City of, Alabama              | 158. | Graham, County of, Arizona            |
| 115. | Talladega, County of, Alabama            | 159. | Kingman, City of, Arizona             |
| 116. | Tallapoosa, County of, Alabama           | 160. | La Paz, County of, Arizona            |
| 117. | Troy, City of, Alabama                   | 161. | Lake Havasu City, City of, Arizona    |
| 118. | Trussville, City of, Alabama             | 162. | Marana, Town of, Arizona              |
| 119. | Tuscaloosa, City of, Alabama             | 163. | Maricopa, City of, Arizona            |
| 120. | Tuscaloosa, County of, Alabama           | 164. | Maricopa, County of, Arizona          |
| 121. | Vestavia Hills, City of, Alabama         | 165. | Mesa, City of, Arizona                |
| 122. | Walker, County of, Alabama               | 166. | Mohave, County of, Arizona            |
| 123. | Washington, County of, Alabama           | 167. | Navajo, County of, Arizona            |
| 124. | Wilcox, County of, Alabama               | 168. | Nogales, City of, Arizona             |
| 125. | Winston, County of, Alabama              | 169. | Oro Valley, Town of, Arizona          |
| 126. | Anchorage, Municipality of, Alaska       | 170. | Paradise Valley, Town of, Arizona     |
| 127. | Fairbanks, City of, Alaska               | 171. | Payson, Town of, Arizona              |
| 128. | Fairbanks North Star, Borough of, Alaska | 172. | Peoria, City of, Arizona              |
| 129. | Juneau, City of/ Borough of, Alaska      | 173. | Phoenix, City of, Arizona             |
| 130. | Kenai Peninsula, Borough of, Alaska      | 174. | Pima, County of, Arizona              |



- |      |                                   |      |                                       |
|------|-----------------------------------|------|---------------------------------------|
| 175. | Pinal, County of, Arizona         | 221. | Desha, County of, Arkansas            |
| 176. | Prescott, City of, Arizona        | 222. | Drew, County of, Arkansas             |
| 177. | Prescott Valley, Town of, Arizona | 223. | El Dorado, City of, Arkansas          |
| 178. | Queen Creek, Town of, Arizona     | 224. | Faulkner, County of, Arkansas         |
| 179. | Sahuarita, Town of, Arizona       | 225. | Fayetteville, City of, Arkansas       |
| 180. | San Luis, City of, Arizona        | 226. | Forrest City, City of, Arkansas       |
| 181. | Santa Cruz, County of, Arizona    | 227. | Fort Smith, City of, Arkansas         |
| 182. | Scottsdale, City of, Arizona      | 228. | Franklin, County of, Arkansas         |
| 183. | Sedona, City of, Arizona          | 229. | Fulton, County of, Arkansas           |
| 184. | Show Low, City of, Arizona        | 230. | Garland, County of, Arkansas          |
| 185. | Sierra Vista, City of, Arizona    | 231. | Grant, County of, Arkansas            |
| 186. | Somerton, City of, Arizona        | 232. | Greene, County of, Arkansas           |
| 187. | Surprise, City of, Arizona        | 233. | Harrison, City of, Arkansas           |
| 188. | Tempe, City of, Arizona           | 234. | Helena-West Helena, City of, Arkansas |
| 189. | Tucson, City of, Arizona          | 235. | Hempstead, County of, Arkansas        |
| 190. | Yavapai, County of, Arizona       | 236. | Hot Spring, County of, Arkansas       |
| 191. | Yuma, City of, Arizona            | 237. | Hot Springs, City of, Arkansas        |
| 192. | Yuma, County of, Arizona          | 238. | Howard, County of, Arkansas           |
| 193. | Arkadelphia, City of, Arkansas    | 239. | Independence, County of, Arkansas     |
| 194. | Arkansas, County of, Arkansas     | 240. | Izard, County of, Arkansas            |
| 195. | Ashley, County of, Arkansas       | 241. | Jackson, County of, Arkansas          |
| 196. | Batesville, City of, Arkansas     | 242. | Jacksonville, City of, Arkansas       |
| 197. | Baxter, County of, Arkansas       | 243. | Jefferson, County of, Arkansas        |
| 198. | Bella Vista, City of, Arkansas    | 244. | Johnson, County of, Arkansas          |
| 199. | Benton, City of, Arkansas         | 245. | Jonesboro, City of, Arkansas          |
| 200. | Benton, County of, Arkansas       | 246. | Lawrence, County of, Arkansas         |
| 201. | Bentonville, City of, Arkansas    | 247. | Lincoln, County of, Arkansas          |
| 202. | Blytheville, City of, Arkansas    | 248. | Little River, County of, Arkansas     |
| 203. | Boone, County of, Arkansas        | 249. | Little Rock, City of, Arkansas        |
| 204. | Bradley, County of, Arkansas      | 250. | Logan, County of, Arkansas            |
| 205. | Bryant, City of, Arkansas         | 251. | Lonoke, County of, Arkansas           |
| 206. | Cabot, City of, Arkansas          | 252. | Madison, County of, Arkansas          |
| 207. | Camden, City of, Arkansas         | 253. | Magnolia, City of, Arkansas           |
| 208. | Carroll, County of, Arkansas      | 254. | Malvern, City of, Arkansas            |
| 209. | Centerton, City of, Arkansas      | 255. | Marion, City of, Arkansas             |
| 210. | Chicot, County of, Arkansas       | 256. | Marion, County of, Arkansas           |
| 211. | Clark, County of, Arkansas        | 257. | Maumelle, City of, Arkansas           |
| 212. | Clay, County of, Arkansas         | 258. | Miller, County of, Arkansas           |
| 213. | Cleburne, County of, Arkansas     | 259. | Mississippi, County of, Arkansas      |
| 214. | Columbia, County of, Arkansas     | 260. | Mountain Home, City of, Arkansas      |
| 215. | Conway, City of, Arkansas         | 261. | North Little Rock, City of, Arkansas  |
| 216. | Conway, County of, Arkansas       | 262. | Ouachita, County of, Arkansas         |
| 217. | Craighead, County of, Arkansas    | 263. | Paragould, City of, Arkansas          |
| 218. | Crawford, County of, Arkansas     | 264. | Perry, County of, Arkansas            |
| 219. | Crittenden, County of, Arkansas   | 265. | Phillips, County of, Arkansas         |
| 220. | Cross, County of, Arkansas        |      |                                       |

- |   |   |
|---|---|
| 266. Pike, County of, Arkansas            | 311. Arvin, City of, California           |
| 267. Pine Bluff, City of, Arkansas        | 312. Atascadero, City of, California      |
| 268. Poinsett, County of, Arkansas        | 313. Atwater, City of, California         |
| 269. Polk, County of, Arkansas            | 314. Auburn, City of, California          |
| 270. Pope, County of, Arkansas            | 315. Avenal, City of, California          |
| 271. Pulaski, County of, Arkansas         | 316. Azusa, City of, California           |
| 272. Randolph, County of, Arkansas        | 317. Bakersfield, City of, California     |
| 273. Rogers, City of, Arkansas            | 318. Baldwin Park, City of, California    |
| 274. Russellville, City of, Arkansas      | 319. Banning, City of, California         |
| 275. Saline, County of, Arkansas          | 320. Barstow, City of, California         |
| 276. Scott, County of, Arkansas           | 321. Beaumont, City of, California        |
| 277. Searcy, City of, Arkansas            | 322. Bell, City of, California            |
| 278. Sebastian, County of, Arkansas       | 323. Bell Gardens, City of, California    |
| 279. Sevier, County of, Arkansas          | 324. Bellflower, City of, California      |
| 280. Sharp, County of, Arkansas           | 325. Belmont, City of, California         |
| 281. Sherwood, City of, Arkansas          | 326. Benicia, City of, California         |
| 282. Siloam Springs, City of, Arkansas    | 327. Berkeley, City of, California        |
| 283. Springdale, City of, Arkansas        | 328. Beverly Hills, City of, California   |
| 284. St. Francis, County of, Arkansas     | 329. Blythe, City of, California          |
| 285. Stone, County of, Arkansas           | 330. Brawley, City of, California         |
| 286. Texarkana, City of, Arkansas         | 331. Brea, City of, California            |
| 287. Union, County of, Arkansas           | 332. Brentwood, City of, California       |
| 288. Van Buren, City of, Arkansas         | 333. Buena Park, City of, California      |
| 289. Van Buren, County of, Arkansas       | 334. Burbank, City of, California         |
| 290. Washington, County of, Arkansas      | 335. Burlingame, City of, California      |
| 291. West Memphis, City of, Arkansas      | 336. Butte, County of, California         |
| 292. White, County of, Arkansas           | 337. Calabasas, City of, California       |
| 293. Yell, County of, Arkansas            | 338. Calaveras, County of, California     |
| 294. Adelanto, City of, California        | 339. Calexico, City of, California        |
| 295. Agoura Hills, City of, California    | 340. California City, City of, California |
| 296. Alameda, City of, California         | 341. Camarillo, City of, California       |
| 297. Alameda, County of, California       | 342. Campbell, City of, California        |
| 298. Albany, City of, California          | 343. Canyon Lake, City of, California     |
| 299. Alhambra, City of, California        | 344. Capitola, City of, California        |
| 300. Aliso Viejo, City of, California     | 345. Carlsbad, City of, California        |
| 301. Amador, County of, California        | 346. Carpinteria, City of, California     |
| 302. American Canyon, City of, California | 347. Carson, City of, California          |
| 303. Anaheim, City of, California         | 348. Cathedral City, City of, California  |
| 304. Anderson, City of, California        | 349. Ceres, City of, California           |
| 305. Antioch, City of, California         | 350. Cerritos, City of, California        |
| 306. Apple Valley, Town of, California    | 351. Chico, City of, California           |
| 307. Arcadia, City of, California         | 352. Chino, City of, California           |
| 308. Arcata, City of, California          | 353. Chino Hills, City of, California     |
| 309. Arroyo Grande, City of, California   | 354. Chowchilla, City of, California      |
| 310. Artesia, City of, California         | 355. Chula Vista, City of, California     |
|   | 356. Citrus Heights, City of, California  |

- |      |   |      |  |
|------|---|------|--|
| 357. | Claremont, City of, California                          | 401. | Emeryville, City of, California          |
| 358. | Clayton, City of, California                            | 402. | Encinitas, City of, California           |
| 359. | Clearlake, City of, California                          | 403. | Escondido, City of, California           |
| 360. | Clovis, City of, California                             | 404. | Eureka, City of, California              |
| 361. | Coachella, City of, California                          | 405. | Exeter, City of, California              |
| 362. | Coalinga, City of, California                           | 406. | Fairfield, City of, California           |
| 363. | Colton, City of, California                             | 407. | Farmersville, City of, California        |
| 364. | Colusa, County of, California                           | 408. | Fillmore, City of, California            |
| 365. | Commerce, City of, California                           | 409. | Folsom, City of, California              |
| 366. | Compton, City of, California                            | 410. | Fontana, City of, California             |
| 367. | Concord, City of, California                            | 411. | Fortuna, City of, California             |
| 368. | Contra Costa, County of, California                     | 412. | Foster City, City of, California         |
| 369. | Corcoran, City of, California                           | 413. | Fountain Valley, City of, California     |
| 370. | Corona, City of, California                             | 414. | Fremont, City of, California             |
| 371. | Coronado, City of, California                           | 415. | Fresno, City of, California              |
| 372. | Costa Mesa, City of, California                         | 416. | Fresno, County of, California            |
| 373. | Covina, City of, California                             | 417. | Fullerton, City of, California           |
| 374. | Cudahy, City of, California                             | 418. | Galt, City of, California                |
| 375. | Culver City, City of, California                        | 419. | Garden Grove, City of, California        |
| 376. | Cupertino, City of, California                          | 420. | Gardena, City of, California             |
| 377. | Cypress, City of, California                            | 421. | Gilroy, City of, California              |
| 378. | Daly City, City of, California                          | 422. | Glendale, City of, California            |
| 379. | Dana Point, City of, California                         | 423. | Glendora, City of, California            |
| 380. | Danville, Town of, California                           | 424. | Glenn, County of, California             |
| 381. | Davis, City of, California                              | 425. | Goleta, City of, California              |
| 382. | Del Norte, County of, California                        | 426. | Grand Terrace, City of, California       |
| 383. | Delano, City of, California                             | 427. | Grass Valley, City of, California        |
| 384. | Desert Hot Springs, City of,<br>California              | 428. | Greenfield, City of, California          |
| 385. | Diamond Bar, City of, California                        | 429. | Grover Beach, City of, California        |
| 386. | Dinuba, City of, California                             | 430. | Half Moon Bay, City of, California       |
| 387. | Dixon, City of, California                              | 431. | Hanford, City of, California             |
| 388. | Downey, City of, California                             | 432. | Hawaiian Gardens, City of,<br>California |
| 389. | Duarte, City of, California                             | 433. | Hawthorne, City of, California           |
| 390. | Dublin, City of, California                             | 434. | Hayward, City of, California             |
| 391. | East Palo Alto, City of, California                     | 435. | Healdsburg, City of, California          |
| 392. | Eastvale, City of, California                           | 436. | Hemet, City of, California               |
| 393. | El Cajon, City of, California                           | 437. | Hercules, City of, California            |
| 394. | El Centro, City of, California                          | 438. | Hermosa Beach, City of, California       |
| 395. | El Cerrito, City of, California                         | 439. | Hesperia, City of, California            |
| 396. | El Dorado, County of, California                        | 440. | Highland, City of, California            |
| 397. | El Monte, City of, California                           | 441. | Hillsborough, Town of, California        |
| 398. | El Paso de Robles (Paso Robles),<br>City of, California | 442. | Hollister, City of, California           |
| 399. | El Segundo, City of, California                         | 443. | Humboldt, County of, California          |
| 400. | Elk Grove, City of, California                          | 444. | Huntington Beach, City of,<br>California |

- |  |   |
|--|---|
| 445. Huntington Park, City of, California      | 490. Lompoc, City of, California          |
| 446. Imperial Beach, City of, California       | 491. Long Beach, City of, California      |
| 447. Imperial, City of, California             | 492. Los Alamitos, City of, California    |
| 448. Imperial, County of, California           | 493. Los Altos, City of, California       |
| 449. Indio, City of, California                | 494. Los Angeles, City of, California     |
| 450. Inglewood, City of, California            | 495. Los Angeles, County of, California   |
| 451. Inyo, County of, California               | 496. Los Banos, City of, California       |
| 452. Irvine, City of, California               | 497. Los Gatos, Town of, California       |
| 453. Jurupa Valley, City of, California        | 498. Lynwood, City of, California         |
| 454. Kerman, City of, California               | 499. Madera, City of, California          |
| 455. Kern, County of, California               | 500. Madera, County of, California        |
| 456. King City, City of, California            | 501. Malibu, City of, California          |
| 457. Kings, County of, California              | 502. Manhattan Beach, City of, California |
| 458. Kingsburg, City of, California            | 503. Manteca, City of, California         |
| 459. La Cañada Flintridge, City of, California | 504. Marin, County of, California         |
| 460. La Habra, City of, California             | 505. Marina, City of, California          |
| 461. La Mesa, City of, California              | 506. Mariposa, County of, California      |
| 462. La Mirada, City of, California            | 507. Martinez, City of, California        |
| 463. La Palma, City of, California             | 508. Marysville, City of, California      |
| 464. La Puente, City of, California            | 509. Maywood, City of, California         |
| 465. La Quinta, City of, California            | 510. McFarland, City of, California       |
| 466. La Verne, City of, California             | 511. Mendocino, County of, California     |
| 467. Lafayette, City of, California            | 512. Mendota, City of, California         |
| 468. Laguna Beach, City of, California         | 513. Menifee, City of, California         |
| 469. Laguna Hills, City of, California         | 514. Menlo Park, City of, California      |
| 470. Laguna Niguel, City of, California        | 515. Merced, City of, California          |
| 471. Laguna Woods, City of, California         | 516. Merced, County of, California        |
| 472. Lake, County of, California               | 517. Mill Valley, City of, California     |
| 473. Lake Elsinore, City of, California        | 518. Millbrae, City of, California        |
| 474. Lake Forest, City of, California          | 519. Milpitas, City of, California        |
| 475. Lakewood, City of, California             | 520. Mission Viejo, City of, California   |
| 476. Lancaster, City of, California            | 521. Modesto, City of, California         |
| 477. Larkspur, City of, California             | 522. Mono, County of, California          |
| 478. Lassen, County of, California             | 523. Monrovia, City of, California        |
| 479. Lathrop, City of, California              | 524. Montclair, City of, California       |
| 480. Lawndale, City of, California             | 525. Montebello, City of, California      |
| 481. Lemon Grove, City of, California          | 526. Monterey, City of, California        |
| 482. Lemoore, City of, California              | 527. Monterey, County of, California      |
| 483. Lincoln, City of, California              | 528. Monterey Park, City of, California   |
| 484. Lindsay, City of, California              | 529. Moorpark, City of, California        |
| 485. Livermore, City of, California            | 530. Moraga, Town of, California          |
| 486. Livingston, City of, California           | 531. Moreno Valley, City of, California   |
| 487. Lodi, City of, California                 | 532. Morgan Hill, City of, California     |
| 488. Loma Linda, City of, California           | 533. Morro Bay, City of, California       |
| 489. Lomita, City of, California               | 534. Mountain View, City of, California   |
|  | 535. Murrieta, City of, California        |

- |  |  |
|--|--|
| 536. Napa, City of, California                 | 581. Port Hueneme, City of, California               |
| 537. Napa, County of, California               | 582. Porterville, City of, California                |
| 538. National City, City of, California        | 583. Poway, City of, California                      |
| 539. Nevada, County of, California             | 584. Rancho Cordova, City of, California             |
| 540. Newark, City of, California               | 585. Rancho Cucamonga, City of, California           |
| 541. Newman, City of, California               | 586. Rancho Mirage, City of, California              |
| 542. Newport Beach, City of, California        | 587. Rancho Palos Verdes, City of, California        |
| 543. Norco, City of, California                | 588. Rancho Santa Margarita, City of, California     |
| 544. Norwalk, City of, California              | 589. Red Bluff, City of, California                  |
| 545. Novato, City of, California               | 590. Redding, City of, California                    |
| 546. Oakdale, City of, California              | 591. Redlands, City of, California                   |
| 547. Oakland, City of, California              | 592. Redondo Beach, City of, California              |
| 548. Oakley, City of, California               | 593. Redwood City, City of, California               |
| 549. Oceanside, City of, California            | 594. Reedley, City of, California                    |
| 550. Ontario, City of, California              | 595. Rialto, City of, California                     |
| 551. Orange, City of, California               | 596. Richmond, City of, California                   |
| 552. Orange, County of, California             | 597. Ridgecrest, City of, California                 |
| 553. Orange Cove, City of, California          | 598. Ripon, City of, California                      |
| 554. Orinda, City of, California               | 599. Riverbank, City of, California                  |
| 555. Oroville, City of, California             | 600. Riverside, City of, California                  |
| 556. Oxnard, City of, California               | 601. Riverside, County of, California                |
| 557. Pacific Grove, City of, California        | 602. Rocklin, City of, California                    |
| 558. Pacifica, City of, California             | 603. Rohnert Park, City of, California               |
| 559. Palm Desert, City of, California          | 604. Rosemead, City of, California                   |
| 560. Palm Springs, City of, California         | 605. Roseville, City of, California                  |
| 561. Palmdale, City of, California             | 606. Sacramento, City of, California                 |
| 562. Palo Alto, City of, California            | 607. Sacramento, County of, California               |
| 563. Palos Verdes Estates, City of, California | 608. Salinas, City of, California                    |
| 564. Paramount, City of, California            | 609. San Anselmo, Town of, California                |
| 565. Parlier, City of, California              | 610. San Benito, County of, California               |
| 566. Pasadena, City of, California             | 611. San Bernardino, City of, California             |
| 567. Patterson, City of, California            | 612. San Bernardino, County of, California           |
| 568. Perris, City of, California               | 613. San Bruno, City of, California                  |
| 569. Petaluma, City of, California             | 614. San Buenaventura (Ventura), City of, California |
| 570. Pico Rivera, City of, California          | 615. San Carlos, City of, California                 |
| 571. Piedmont, City of, California             | 616. San Clemente, City of, California               |
| 572. Pinole, City of, California               | 617. San Diego, City of, California                  |
| 573. Pittsburg, City of, California            | 618. San Diego, County of, California                |
| 574. Placentia, City of, California            | 619. San Dimas, City of, California                  |
| 575. Placer, County of, California             | 620. San Fernando, City of, California               |
| 576. Placerville, City of, California          |  |
| 577. Pleasant Hill, City of, California        |  |
| 578. Pleasanton, City of, California           |  |
| 579. Plumas, County of, California             |  |
| 580. Pomona, City of, California               |  |

- |  |   |
|--|---|
| 621. San Francisco, City of/ County of, California | 664. Solana Beach, City of, California        |
| 622. San Gabriel, City of, California              | 665. Solano, County of, California            |
| 623. San Jacinto, City of, California              | 666. Soledad, City of, California             |
| 624. San Joaquin, County of, California            | 667. Sonoma, City of, California              |
| 625. San Jose, City of, California                 | 668. Sonoma, County of, California            |
| 626. San Juan Capistrano, City of, California      | 669. South El Monte, City of, California      |
| 627. San Leandro, City of, California              | 670. South Gate, City of, California          |
| 628. San Luis Obispo, City of, California          | 671. South Lake Tahoe, City of, California    |
| 629. San Luis Obispo, County of, California        | 672. South Pasadena, City of, California      |
| 630. San Marcos, City of, California               | 673. South San Francisco, City of, California |
| 631. San Marino, City of, California               | 674. Stanislaus, County of, California        |
| 632. San Mateo, City of, California                | 675. Stanton, City of, California             |
| 633. San Mateo, County of, California              | 676. Stockton, City of, California            |
| 634. San Pablo, City of, California                | 677. Suisun City, City of, California         |
| 635. San Rafael, City of, California               | 678. Sunnyvale, City of, California           |
| 636. San Ramon, City of, California                | 679. Susanville, City of, California          |
| 637. Sanger, City of, California                   | 680. Sutter, County of, California            |
| 638. Santa Ana, City of, California                | 681. Tehachapi, City of, California           |
| 639. Santa Barbara, City of, California            | 682. Tehama, County of, California            |
| 640. Santa Barbara, County of, California          | 683. Temecula, City of, California            |
| 641. Santa Clara, City of, California              | 684. Temple City, City of, California         |
| 642. Santa Clara, County of, California            | 685. Thousand Oaks, City of, California       |
| 643. Santa Clarita, City of, California            | 686. Torrance, City of, California            |
| 644. Santa Cruz, City of, California               | 687. Tracy, City of, California               |
| 645. Santa Cruz, County of, California             | 688. Trinity, County of, California           |
| 646. Santa Fe Springs, City of, California         | 689. Truckee, Town of, California             |
| 647. Santa Maria, City of, California              | 690. Tulare, City of, California              |
| 648. Santa Monica, City of, California             | 691. Tulare, County of, California            |
| 649. Santa Paula, City of, California              | 692. Tuolumne, County of, California          |
| 650. Santa Rosa, City of, California               | 693. Turlock, City of, California             |
| 651. Santee, City of, California                   | 694. Tustin, City of, California              |
| 652. Saratoga, City of, California                 | 695. Twentynine Palms, City of, California    |
| 653. Scotts Valley, City of, California            | 696. Ukiah, City of, California               |
| 654. Seal Beach, City of, California               | 697. Union City, City of, California          |
| 655. Seaside, City of, California                  | 698. Upland, City of, California              |
| 656. Selma, City of, California                    | 699. Vacaville, City of, California           |
| 657. Shafter, City of, California                  | 700. Vallejo, City of, California             |
| 658. Shasta, County of, California                 | 701. Ventura, County of, California           |
| 659. Shasta Lake, City of, California              | 702. Victorville, City of, California         |
| 660. Sierra Madre, City of, California             | 703. Visalia, City of, California             |
| 661. Signal Hill, City of, California              | 704. Vista, City of, California               |
| 662. Simi Valley, City of, California              | 705. Walnut, City of, California              |
| 663. Siskiyou, County of, California               | 706. Walnut Creek, City of, California        |

707.	Wasco, City of, California	751.	Firestone, Town of, Colorado
708.	Watsonville, City of, California	752.	Fort Collins, City of, Colorado
709.	West Covina, City of, California	753.	Fort Morgan, City of, Colorado
710.	West Hollywood, City of, California	754.	Fountain, City of, Colorado
711.	West Sacramento, City of, California	755.	Frederick, Town of, Colorado
712.	Westminster, City of, California	756.	Fremont, County of, Colorado
713.	Whittier, City of, California	757.	Fruita, City of, Colorado
714.	Wildomar, City of, California	758.	Garfield, County of, Colorado
715.	Windsor, Town of, California	759.	Golden, City of, Colorado
716.	Woodland, City of, California	760.	Grand, County of, Colorado
717.	Yolo, County of, California	761.	Grand Junction, City of, Colorado
718.	Yorba Linda, City of, California	762.	Greeley, City of, Colorado
719.	Yuba City, City of, California	763.	Greenwood, Village of/ City of, Colorado
720.	Yuba, County of, California	764.	Gunnison, County of, Colorado
721.	Yucaipa, City of, California	765.	Jefferson, County of, Colorado
722.	Yucca Valley, Town of, California	766.	Johnstown, Town of, Colorado
723.	Adams, County of, Colorado	767.	La Plata, County of, Colorado
724.	Alamosa, County of, Colorado	768.	Lafayette, City of, Colorado
725.	Arapahoe, County of, Colorado	769.	Lakewood, City of, Colorado
726.	Archuleta, County of, Colorado	770.	Larimer, County of, Colorado
727.	Arvada, City of, Colorado	771.	Las Animas, County of, Colorado
728.	Aurora, City of, Colorado	772.	Littleton, City of, Colorado
729.	Boulder, City of, Colorado	773.	Logan, County of, Colorado
730.	Boulder, County of, Colorado	774.	Lone Tree, City of, Colorado
731.	Brighton, City of, Colorado	775.	Longmont, City of, Colorado
732.	Broomfield, City of/ County of, Colorado	776.	Louisville, City of, Colorado
733.	Cañon City, City of, Colorado	777.	Loveland, City of, Colorado
734.	Castle Pines, City of, Colorado	778.	Mesa, County of, Colorado
735.	Castle Rock, Town of, Colorado	779.	Moffat, County of, Colorado
736.	Centennial, City of, Colorado	780.	Montezuma, County of, Colorado
737.	Chaffee, County of, Colorado	781.	Montrose, City of, Colorado
738.	Colorado Springs, City of, Colorado	782.	Montrose, County of, Colorado
739.	Commerce City, City of, Colorado	783.	Morgan, County of, Colorado
740.	Delta, County of, Colorado	784.	Northglenn, City of, Colorado
741.	Denver, City of/ County of, Colorado	785.	Otero, County of, Colorado
742.	Douglas, County of, Colorado	786.	Park, County of, Colorado
743.	Durango, City of, Colorado	787.	Parker, Town of, Colorado
744.	Eagle, County of, Colorado	788.	Pitkin, County of, Colorado
745.	El Paso, County of, Colorado	789.	Prowers, County of, Colorado
746.	Elbert, County of, Colorado	790.	Pueblo, City of, Colorado
747.	Englewood, City of, Colorado	791.	Pueblo, County of, Colorado
748.	Erie, Town of, Colorado	792.	Rio Grande, County of, Colorado
749.	Evans, City of, Colorado	793.	Routt, County of, Colorado
750.	Federal Heights, City of, Colorado	794.	Steamboat Springs, City of, Colorado

- |   |   |
|---|---|
| 795. Sterling, City of, Colorado                  | 836. Griswold, Town of, Connecticut                 |
| 796. Summit, County of, Colorado                  | 837. Groton, Town of, Connecticut                   |
| 797. Superior, Town of, Colorado                  | 838. Guilford, Town of, Connecticut                 |
| 798. Teller, County of, Colorado                  | 839. Hamden, Town of, Connecticut                   |
| 799. Thornton, City of, Colorado                  | 840. Hartford, City of/ Town of,<br>Connecticut     |
| 800. Weld, County of, Colorado                    | 841. Killingly, Town of, Connecticut                |
| 801. Wellington, Town of, Colorado                | 842. Ledyard, Town of, Connecticut                  |
| 802. Westminster, City of, Colorado               | 843. Madison, Town of, Connecticut                  |
| 803. Wheat Ridge, City of, Colorado               | 844. Manchester, Town of, Connecticut               |
| 804. Windsor, Town of, Colorado                   | 845. Mansfield, Town of, Connecticut                |
| 805. Yuma, County of, Colorado                    | 846. Meriden, City of/ Town of,<br>Connecticut      |
| 806. Ansonia, Town of/ City of,<br>Connecticut    | 847. Middletown, City of/ Town of,<br>Connecticut   |
| 807. Avon, Town of, Connecticut                   | 848. Milford, City of, Connecticut                  |
| 808. Berlin, Town of, Connecticut                 | 849. Milford, Town of, Connecticut                  |
| 809. Bethel, Town of, Connecticut                 | 850. Monroe, Town of, Connecticut                   |
| 810. Bloomfield, Town of, Connecticut             | 851. Montville, Town of, Connecticut                |
| 811. Branford, Town of, Connecticut               | 852. Naugatuck, Borough of/ Town of,<br>Connecticut |
| 812. Bridgeport, Town of/ City of,<br>Connecticut | 853. New Britain, Town of/ City of,<br>Connecticut  |
| 813. Bristol, City of/ Town of,<br>Connecticut    | 854. New Canaan, Town of, Connecticut               |
| 814. Brookfield, Town of, Connecticut             | 855. New Fairfield, Town of, Connecticut            |
| 815. Canton, Town of, Connecticut                 | 856. New Haven, Town of/ City of,<br>Connecticut    |
| 816. Cheshire, Town of, Connecticut               | 857. New London, City of/ Town of,<br>Connecticut   |
| 817. Clinton, Town of, Connecticut                | 858. New Milford, Town of, Connecticut              |
| 818. Colchester, Town of, Connecticut             | 859. Newington, Town of, Connecticut                |
| 819. Coventry, Town of, Connecticut               | 860. Newtown, Town of, Connecticut                  |
| 820. Cromwell, Town of, Connecticut               | 861. North Branford, Town of,<br>Connecticut        |
| 821. Danbury, City of/ Town of,<br>Connecticut    | 862. North Haven, Town of, Connecticut              |
| 822. Darien, Town of, Connecticut                 | 863. Norwalk, City of/ Town of,<br>Connecticut      |
| 823. Derby, City of/ Town of,<br>Connecticut      | 864. Norwich, City of/ Town of,<br>Connecticut      |
| 824. East Hampton, Town of, Connecticut           | 865. Old Saybrook, Town of, Connecticut             |
| 825. East Hartford, Town of, Connecticut          | 866. Orange, Town of, Connecticut                   |
| 826. East Haven, Town of, Connecticut             | 867. Oxford, Town of, Connecticut                   |
| 827. East Lyme, Town of, Connecticut              | 868. Plainfield, Town of, Connecticut               |
| 828. East Windsor, Town of, Connecticut           | 869. Plainville, Town of, Connecticut               |
| 829. Ellington, Town of, Connecticut              | 870. Plymouth, Town of, Connecticut                 |
| 830. Enfield, Town of, Connecticut                | 871. Ridgefield, Town of, Connecticut               |
| 831. Fairfield, Town of, Connecticut              |   |
| 832. Farmington, Town of, Connecticut             |   |
| 833. Glastonbury, Town of, Connecticut            |   |
| 834. Granby, Town of, Connecticut                 |   |
| 835. Greenwich, Town of, Connecticut              |   |



872.	Rocky Hill, Town of, Connecticut	911.	Sussex, County of, Delaware
873.	Seymour, Town of, Connecticut	912.	Wilmington, City of, Delaware
874.	Shelton, City of/ Town of, Connecticut	913.	Acworth, City of, Georgia
875.	Simsbury, Town of, Connecticut	914.	Albany, City of, Georgia
876.	Somers, Town of, Connecticut	915.	Alpharetta, City of, Georgia
877.	South Windsor, Town of, Connecticut	916.	Americus, City of, Georgia
878.	Southbury, Town of, Connecticut	917.	Appling, County of, Georgia
879.	Southington, Town of, Connecticut	918.	Athens-Clarke County, Unified Government of, Georgia
880.	Stafford, Town of, Connecticut	919.	Atlanta, City of, Georgia
881.	Stamford, City of/ Town of, Connecticut	920.	Augusta-Richmond County, Consolidated Government of, Georgia
882.	Stonington, Town of, Connecticut	921.	Bacon, County of, Georgia
883.	Stratford, Town of, Connecticut	922.	Bainbridge, City of, Georgia
884.	Suffield, Town of, Connecticut	923.	Baldwin, County of, Georgia
885.	Tolland, Town of, Connecticut	924.	Banks, County of, Georgia
886.	Torrington, City of/ Town of, Connecticut	925.	Barrow, County of, Georgia
887.	Trumbull, Town of, Connecticut	926.	Bartow, County of, Georgia
888.	Vernon, Town of, Connecticut	927.	Ben Hill, County of, Georgia
889.	Wallingford, Town of, Connecticut	928.	Berrien, County of, Georgia
890.	Waterbury, City of/ Town of, Connecticut	929.	Bleckley, County of, Georgia
891.	Waterford, Town of, Connecticut	930.	Brantley, County of, Georgia
892.	Watertown, Town of, Connecticut	931.	Braselton, Town of, Georgia
893.	West Hartford, Town of, Connecticut	932.	Brookhaven, City of, Georgia
894.	West Haven, City of/ Town of, Connecticut	933.	Brooks, County of, Georgia
895.	Weston, Town of, Connecticut	934.	Brunswick, City of, Georgia
896.	Westport, Town of, Connecticut	935.	Bryan, County of, Georgia
897.	Wethersfield, Town of, Connecticut	936.	Buford, City of, Georgia
898.	Wilton, Town of, Connecticut	937.	Bulloch, County of, Georgia
899.	Winchester, Town of, Connecticut	938.	Burke, County of, Georgia
900.	Windham, Town of, Connecticut	939.	Butts, County of, Georgia
901.	Windsor Locks, Town of, Connecticut	940.	Calhoun, City of, Georgia
902.	Windsor, Town of, Connecticut	941.	Camden, County of, Georgia
903.	Wolcott, Town of, Connecticut	942.	Candler, County of, Georgia
904.	Dover, City of, Delaware	943.	Canton, City of, Georgia
905.	Kent, County of, Delaware	944.	Carroll, County of, Georgia
906.	Middletown, Town of, Delaware	945.	Carrollton, City of, Georgia
907.	Milford, City of, Delaware	946.	Cartersville, City of, Georgia
908.	New Castle, County of, Delaware	947.	Catoosa, County of, Georgia
909.	Newark, City of, Delaware	948.	Chamblee, City of, Georgia
910.	Smyrna, Town of, Delaware	949.	Charlton, County of, Georgia
		950.	Chatham, County of, Georgia
		951.	Chattooga, County of, Georgia
		952.	Cherokee, County of, Georgia
		953.	Clarkston, City of, Georgia

- |  |                                       |
|--|---------------------------------------|
| 954. Clayton, County of, Georgia                                     | 998. Forest Park, City of, Georgia    |
| 955. Cobb, County of, Georgia  | 999. Forsyth, County of, Georgia      |
| 956. Coffee, County of, Georgia                                      | 1000. Franklin, County of, Georgia    |
| 957. College Park, City of, Georgia                                  | 1001. Fulton, County of, Georgia      |
| 958. Colquitt, County of, Georgia                                    | 1002. Gainesville, City of, Georgia   |
| 959. Columbia, County of, Georgia                                    | 1003. Gilmer, County of, Georgia      |
| 960. Columbus, City of, Georgia                                      | 1004. Glynn, County of, Georgia       |
| 961. Columbus, City of/ Muscogee,<br>County of, Georgia              | 1005. Gordon, County of, Georgia      |
| 962. Conyers, City of, Georgia                                       | 1006. Grady, County of, Georgia       |
| 963. Cook, County of, Georgia  | 1007. Greene, County of, Georgia      |
| 964. Cordele, City of, Georgia                                       | 1008. Griffin, City of, Georgia       |
| 965. Covington, City of, Georgia                                     | 1009. Grovetown, City of, Georgia     |
| 966. Coweta, County of, Georgia                                      | 1010. Gwinnett, County of, Georgia    |
| 967. Crawford, County of, Georgia                                    | 1011. Habersham, County of, Georgia   |
| 968. Crisp, County of, Georgia                                       | 1012. Hall, County of, Georgia        |
| 969. Cusseta-Chattahoochee County,<br>Unified Government of, Georgia | 1013. Haralson, County of, Georgia    |
| 970. Dade, County of, Georgia  | 1014. Harris, County of, Georgia      |
| 971. Dallas, City of, Georgia  | 1015. Hart, County of, Georgia        |
| 972. Dalton, City of, Georgia  | 1016. Heard, County of, Georgia       |
| 973. Dawson, County of, Georgia                                      | 1017. Henry, County of, Georgia       |
| 974. Decatur, City of, Georgia                                       | 1018. Hinesville, City of, Georgia    |
| 975. Decatur, County of, Georgia                                     | 1019. Holly Springs, City of, Georgia |
| 976. DeKalb, County of, Georgia                                      | 1020. Houston, County of, Georgia     |
| 977. Dodge, County of, Georgia                                       | 1021. Jackson, County of, Georgia     |
| 978. Dooly, County of, Georgia                                       | 1022. Jasper, County of, Georgia      |
| 979. Doraville, City of, Georgia                                     | 1023. Jeff Davis, County of, Georgia  |
| 980. Dougherty, County of, Georgia                                   | 1024. Jefferson, City of, Georgia     |
| 981. Douglas, City of, Georgia                                       | 1025. Jefferson, County of, Georgia   |
| 982. Douglas, County of, Georgia                                     | 1026. Johns Creek, City of, Georgia   |
| 983. Douglasville, City of, Georgia                                  | 1027. Jones, County of, Georgia       |
| 984. Dublin, City of, Georgia  | 1028. Kennesaw, City of, Georgia      |
| 985. Duluth, City of, Georgia  | 1029. Kingsland, City of, Georgia     |
| 986. Dunwoody, City of, Georgia                                      | 1030. LaGrange, City of, Georgia      |
| 987. Early, County of, Georgia                                       | 1031. Lamar, County of, Georgia       |
| 988. East Point, City of, Georgia                                    | 1032. Lanier, County of, Georgia      |
| 989. Effingham, County of, Georgia                                   | 1033. Laurens, County of, Georgia     |
| 990. Elbert, County of, Georgia                                      | 1034. Lawrenceville, City of, Georgia |
| 991. Emanuel, County of, Georgia                                     | 1035. Lee, County of, Georgia         |
| 992. Evans, County of, Georgia                                       | 1036. Liberty, County of, Georgia     |
| 993. Fairburn, City of, Georgia                                      | 1037. Lilburn, City of, Georgia       |
| 994. Fannin, County of, Georgia                                      | 1038. Loganville, City of, Georgia    |
| 995. Fayette, County of, Georgia                                     | 1039. Long, County of, Georgia        |
| 996. Fayetteville, City of, Georgia                                  | 1040. Lowndes, County of, Georgia     |
| 997. Floyd, County of, Georgia                                       | 1041. Lumpkin, County of, Georgia     |
|  | 1042. Macon, County of, Georgia       |
|  | 1043. Macon-Bibb, County of, Georgia  |

1044. Madison, County of, Georgia
1045. Marietta, City of, Georgia
1046. McDonough, City of, Georgia
1047. McDuffie, County of, Georgia
1048. McIntosh, County of, Georgia
1049. Meriwether, County of, Georgia
1050. Milledgeville, City of, Georgia
1051. Milton, City of, Georgia
1052. Mitchell, County of, Georgia
1053. Monroe, City of, Georgia
1054. Monroe, County of, Georgia
1055. Morgan, County of, Georgia
1056. Moultrie, City of, Georgia
1057. Murray, County of, Georgia
1058. Newnan, City of, Georgia
1059. Newton, County of, Georgia
1060. Norcross, City of, Georgia
1061. Oconee, County of, Georgia
1062. Oglethorpe, County of, Georgia
1063. Paulding, County of, Georgia
1064. Peach, County of, Georgia
1065. Peachtree City, City of, Georgia
1066. Peachtree Corners, City of, Georgia
1067. Perry, City of, Georgia
1068. Pickens, County of, Georgia
1069. Pierce, County of, Georgia
1070. Pike, County of, Georgia
1071. Polk, County of, Georgia
1072. Pooler, City of, Georgia
1073. Powder Springs, City of, Georgia
1074. Pulaski, County of, Georgia
1075. Putnam, County of, Georgia
1076. Rabun, County of, Georgia
1077. Richmond Hill, City of, Georgia
1078. Rincon, City of, Georgia
1079. Riverdale, City of, Georgia
1080. Rockdale, County of, Georgia
1081. Rome, City of, Georgia
1082. Roswell, City of, Georgia
1083. Sandy Springs, City of, Georgia
1084. Savannah, City of, Georgia
1085. Screven, County of, Georgia
1086. Smyrna, City of, Georgia
1087. Snellville, City of, Georgia
1088. South Fulton, City of, Georgia
1089. Spalding, County of, Georgia
1090. St. Marys, City of, Georgia
1091. Statesboro, City of, Georgia
1092. Stephens, County of, Georgia
1093. Stockbridge, City of, Georgia
1094. Stonecrest, City of, Georgia
1095. Sugar Hill, City of, Georgia
1096. Sumter, County of, Georgia
1097. Suwanee, City of, Georgia
1098. Tattnall, County of, Georgia
1099. Telfair, County of, Georgia
1100. Thomas, County of, Georgia
1101. Thomasville, City of, Georgia
1102. Tift, County of, Georgia
1103. Tifton, City of, Georgia
1104. Toombs, County of, Georgia
1105. Towns, County of, Georgia
1106. Troup, County of, Georgia
1107. Tucker, City of, Georgia
1108. Union City, City of, Georgia
1109. Union, County of, Georgia
1110. Upson, County of, Georgia
1111. Valdosta, City of, Georgia
1112. Vidalia, City of, Georgia
1113. Villa Rica, City of, Georgia
1114. Walker, County of, Georgia
1115. Walton, County of, Georgia
1116. Ware, County of, Georgia
1117. Warner Robins, City of, Georgia
1118. Washington, County of, Georgia
1119. Waycross, City of, Georgia
1120. Wayne, County of, Georgia
1121. White, County of, Georgia
1122. Whitfield, County of, Georgia
1123. Winder, City of, Georgia
1124. Woodstock, City of, Georgia
1125. Worth, County of, Georgia
1126. Hawaii, County of, Hawaii
1127. Honolulu, County of/ City of, Hawaii
1128. Kauai, County of, Hawaii
1129. Maui, County of, Hawaii
1130. Ada, County of, Idaho
1131. Ammon, City of, Idaho
1132. Bannock, County of, Idaho
1133. Bingham, County of, Idaho
1134. Blackfoot, City of, Idaho

- |                                     |   |
|-------------------------------------|---|
| 1135. Blaine, County of, Idaho      | 1181. Washington, County of, Idaho            |
| 1136. Boise City, City of, Idaho    | 1182. Adams, County of, Illinois              |
| 1137. Bonner, County of, Idaho      | 1183. Addison Township, Illinois              |
| 1138. Bonneville, County of, Idaho  | 1184. Addison, Village of, Illinois           |
| 1139. Boundary, County of, Idaho    | 1185. Algonquin Township, Illinois            |
| 1140. Burley, City of, Idaho        | 1186. Algonquin, Village of, Illinois         |
| 1141. Caldwell, City of, Idaho      | 1187. Alsip, Village of, Illinois             |
| 1142. Canyon, County of, Idaho      | 1188. Alton, City of, Illinois                |
| 1143. Cassia, County of, Idaho      | 1189. Alton Township, Illinois                |
| 1144. Chubbuck, City of, Idaho      | 1190. Antioch Township, Illinois              |
| 1145. Coeur d'Alene, City of, Idaho | 1191. Antioch, Village of, Illinois           |
| 1146. Eagle, City of, Idaho         | 1192. Arlington Heights, Village of, Illinois |
| 1147. Elmore, County of, Idaho      | 1193. Aurora, City of, Illinois               |
| 1148. Franklin, County of, Idaho    | 1194. Aurora Township, Illinois               |
| 1149. Fremont, County of, Idaho     | 1195. Aux Sable Township, Illinois            |
| 1150. Garden City, City of, Idaho   | 1196. Avon Township, Illinois                 |
| 1151. Gem, County of, Idaho         | 1197. Barrington Township, Illinois           |
| 1152. Gooding, County of, Idaho     | 1198. Barrington, Village of, Illinois        |
| 1153. Hayden, City of, Idaho        | 1199. Bartlett, Village of, Illinois          |
| 1154. Idaho, County of, Idaho       | 1200. Batavia, City of, Illinois              |
| 1155. Idaho Falls, City of, Idaho   | 1201. Batavia Township, Illinois              |
| 1156. Jefferson, County of, Idaho   | 1202. Beach Park, Village of, Illinois        |
| 1157. Jerome, City of, Idaho        | 1203. Belleville, City of, Illinois           |
| 1158. Jerome, County of, Idaho      | 1204. Bellwood, Village of, Illinois          |
| 1159. Kootenai, County of, Idaho    | 1205. Belvidere, City of, Illinois            |
| 1160. Kuna, City of, Idaho          | 1206. Belvidere Township, Illinois            |
| 1161. Latah, County of, Idaho       | 1207. Bensenville, Village of, Illinois       |
| 1162. Lewiston, City of, Idaho      | 1208. Benton Township, Illinois               |
| 1163. Madison, County of, Idaho     | 1209. Berwyn, City of, Illinois               |
| 1164. Meridian, City of, Idaho      | 1210. Berwyn Township, Illinois               |
| 1165. Minidoka, County of, Idaho    | 1211. Blackberry Township, Illinois           |
| 1166. Moscow, City of, Idaho        | 1212. Bloom Township, Illinois                |
| 1167. Mountain Home, City of, Idaho | 1213. Bloomingdale Township, Illinois         |
| 1168. Nampa, City of, Idaho         | 1214. Bloomingdale, Village of, Illinois      |
| 1169. Nez Perce, County of, Idaho   | 1215. Bloomington, City of, Illinois          |
| 1170. Owyhee, County of, Idaho      | 1216. Bloomington City Township, Illinois     |
| 1171. Payette, County of, Idaho     | 1217. Blue Island, City of, Illinois          |
| 1172. Pocatello, City of, Idaho     | 1218. Bolingbrook, Village of, Illinois       |
| 1173. Post Falls, City of, Idaho    | 1219. Bond, County of, Illinois               |
| 1174. Rexburg, City of, Idaho       | 1220. Boone, County of, Illinois              |
| 1175. Shoshone, County of, Idaho    | 1221. Bourbonnais Township, Illinois          |
| 1176. Star, City of, Idaho          | 1222. Bourbonnais, Village of, Illinois       |
| 1177. Teton, County of, Idaho       | 1223. Bradley, Village of, Illinois           |
| 1178. Twin Falls, City of, Idaho    | 1224. Bremen Township, Illinois               |
| 1179. Twin Falls, County of, Idaho  | 1225. Bridgeview, Village of, Illinois        |
| 1180. Valley, County of, Idaho      |   |

- |  |   |
|--|---|
| 1226. Bristol Township, Illinois             | 1271. Collinsville, City of, Illinois       |
| 1227. Brookfield, Village of, Illinois       | 1272. Collinsville Township, Illinois       |
| 1228. Bruce Township, Illinois               | 1273. Coloma Township, Illinois             |
| 1229. Buffalo Grove, Village of, Illinois    | 1274. Columbia, City of, Illinois           |
| 1230. Burbank, City of, Illinois             | 1275. Cook, County of, Illinois             |
| 1231. Bureau, County of, Illinois            | 1276. Cortland Township, Illinois           |
| 1232. Burr Ridge, Village of, Illinois       | 1277. Country Club Hills, City of, Illinois |
| 1233. Cahokia, Village of, Illinois          | 1278. Crawford, County of, Illinois         |
| 1234. Calumet City, City of, Illinois        | 1279. Crest Hill, City of, Illinois         |
| 1235. Calumet Township, Illinois             | 1280. Crestwood, Village of, Illinois       |
| 1236. Campton Hills, Village of, Illinois    | 1281. Crete Township, Illinois              |
| 1237. Campton Township, Illinois             | 1282. Crystal Lake, City of, Illinois       |
| 1238. Canton, City of, Illinois              | 1283. Cuba Township, Illinois               |
| 1239. Canton Township, Illinois              | 1284. Cumberland, County of, Illinois       |
| 1240. Capital Township, Illinois             | 1285. Cunningham Township, Illinois         |
| 1241. Carbondale, City of, Illinois          | 1286. Danville, City of, Illinois           |
| 1242. Carbondale Township, Illinois          | 1287. Danville Township, Illinois           |
| 1243. Carol Stream, Village of, Illinois     | 1288. Darien, City of, Illinois             |
| 1244. Carpentersville, Village of, Illinois  | 1289. De Witt, County of, Illinois          |
| 1245. Carroll, County of, Illinois           | 1290. Decatur, City of, Illinois            |
| 1246. Cary, Village of, Illinois             | 1291. Decatur Township, Illinois            |
| 1247. Caseyville Township, Illinois          | 1292. Deerfield, Village of, Illinois       |
| 1248. Cass, County of, Illinois              | 1293. DeKalb, City of, Illinois             |
| 1249. Centralia, City of, Illinois           | 1294. DeKalb, County of, Illinois           |
| 1250. Centralia Township, Illinois           | 1295. DeKalb Township, Illinois             |
| 1251. Centreville Township, Illinois         | 1296. Des Plaines, City of, Illinois        |
| 1252. Champaign, City of, Illinois           | 1297. Dixon, City of, Illinois              |
| 1253. Champaign City Township, Illinois      | 1298. Dixon Township, Illinois              |
| 1254. Champaign, County of, Illinois         | 1299. Dolton, Village of, Illinois          |
| 1255. Champaign Township, Illinois           | 1300. Dorr Township, Illinois               |
| 1256. Channahon Township, Illinois           | 1301. Douglas, County of, Illinois          |
| 1257. Channahon, Village of, Illinois        | 1302. Douglas Township, Illinois            |
| 1258. Charleston, City of, Illinois          | 1303. Downers Grove Township, Illinois      |
| 1259. Charleston Township, Illinois          | 1304. Downers Grove, Village of, Illinois   |
| 1260. Chatham, Village of, Illinois          | 1305. Du Page Township, Illinois            |
| 1261. Cherry Valley Township, Illinois       | 1306. Dundee Township, Illinois             |
| 1262. Chicago, City of, Illinois             | 1307. DuPage, County of, Illinois           |
| 1263. Chicago Heights, City of, Illinois     | 1308. East Moline, City of, Illinois        |
| 1264. Chicago Ridge, Village of, Illinois    | 1309. East Peoria, City of, Illinois        |
| 1265. Christian, County of, Illinois         | 1310. East St. Louis, City of, Illinois     |
| 1266. Cicero, Town of/ Township of, Illinois | 1311. East St. Louis Township, Illinois     |
| 1267. Clark, County of, Illinois             | 1312. Edgar, County of, Illinois            |
| 1268. Clay, County of, Illinois              | 1313. Edwardsville, City of, Illinois       |
| 1269. Clinton, County of, Illinois           | 1314. Edwardsville Township, Illinois       |
| 1270. Coles, County of, Illinois             | 1315. Effingham, City of, Illinois          |
|  | 1316. Effingham, County of, Illinois        |

- |   |   |
|---|---|
| 1317. Elia Township, Illinois                 | 1362. Hancock, County of, Illinois            |
| 1318. Elgin, City of, Illinois                | 1363. Hanover Park, Village of, Illinois      |
| 1319. Elgin Township, Illinois                | 1364. Hanover Township, Illinois              |
| 1320. Elk Grove Township, Illinois            | 1365. Harlem Township, Illinois               |
| 1321. Elk Grove Village, Village of, Illinois | 1366. Harrisburg Township, Illinois           |
| 1322. Elmhurst, City of, Illinois             | 1367. Harvey, City of, Illinois               |
| 1323. Elmwood Park, Village of, Illinois      | 1368. Hazel Crest, Village of, Illinois       |
| 1324. Evanston, City of, Illinois             | 1369. Henry, County of, Illinois              |
| 1325. Evergreen Park, Village of, Illinois    | 1370. Herrin, City of, Illinois               |
| 1326. Fairview Heights, City of, Illinois     | 1371. Hickory Hills, City of, Illinois        |
| 1327. Fayette, County of, Illinois            | 1372. Hickory Point Township, Illinois        |
| 1328. Flagg Township, Illinois                | 1373. Highland Park, City of, Illinois        |
| 1329. Fondulac Township, Illinois             | 1374. Hinsdale, Village of, Illinois          |
| 1330. Ford, County of, Illinois               | 1375. Hoffman Estates, Village of, Illinois   |
| 1331. Forest Park, Village of, Illinois       | 1376. Homer Glen, Village of, Illinois        |
| 1332. Fox Lake, Village of, Illinois          | 1377. Homer Township, Illinois                |
| 1333. Frankfort Township, Illinois            | 1378. Homewood, Village of, Illinois          |
| 1334. Frankfort, Village of, Illinois         | 1379. Huntley, Village of, Illinois           |
| 1335. Franklin, County of, Illinois           | 1380. Iroquois, County of, Illinois           |
| 1336. Franklin Park, Village of, Illinois     | 1381. Jackson, County of, Illinois            |
| 1337. Freeport, City of, Illinois             | 1382. Jacksonville, City of, Illinois         |
| 1338. Freeport Township, Illinois             | 1383. Jarvis Township, Illinois               |
| 1339. Fremont Township, Illinois              | 1384. Jefferson, County of, Illinois          |
| 1340. Fulton, County of, Illinois             | 1385. Jersey, County of, Illinois             |
| 1341. Galesburg, City of, Illinois            | 1386. Jo Daviess, County of, Illinois         |
| 1342. Galesburg City Township, Illinois       | 1387. Johnson, County of, Illinois            |
| 1343. Geneva, City of, Illinois               | 1388. Joliet, City of, Illinois               |
| 1344. Geneva Township, Illinois               | 1389. Joliet Township, Illinois               |
| 1345. Glen Carbon, Village of, Illinois       | 1390. Justice, Village of, Illinois           |
| 1346. Glen Ellyn, Village of, Illinois        | 1391. Kane, County of, Illinois               |
| 1347. Glendale Heights, Village of, Illinois  | 1392. Kankakee, City of, Illinois             |
| 1348. Glenview, Village of, Illinois          | 1393. Kankakee, County of, Illinois           |
| 1349. Godfrey Township, Illinois              | 1394. Kankakee Township, Illinois             |
| 1350. Godfrey, Village of, Illinois           | 1395. Kendall, County of, Illinois            |
| 1351. Grafton Township, Illinois              | 1396. Kewanee, City of, Illinois              |
| 1352. Granite City, City of, Illinois         | 1397. Knox, County of, Illinois               |
| 1353. Granite City Township, Illinois         | 1398. La Grange Park, Village of, Illinois    |
| 1354. Grant Township, Illinois                | 1399. La Grange, Village of, Illinois         |
| 1355. Grayslake, Village of, Illinois         | 1400. Lake, County of, Illinois               |
| 1356. Greene, County of, Illinois             | 1401. Lake Forest, City of, Illinois          |
| 1357. Greenwood Township, Illinois            | 1402. Lake in the Hills, Village of, Illinois |
| 1358. Groveland Township, Illinois            | 1403. Lake Villa Township, Illinois           |
| 1359. Grundy, County of, Illinois             | 1404. Lake Zurich, Village of, Illinois       |
| 1360. Gurnee, Village of, Illinois            | 1405. Lansing, Village of, Illinois           |
| 1361. Hampton Township, Illinois              | 1406. LaSalle, County of, Illinois            |
|   | 1407. LaSalle Township, Illinois              |

- |  |  |
|--|--|
| 1408. Lawrence, County of, Illinois        | 1454. McHenry, Township of, Illinois       |
| 1409. Lee, County of, Illinois             | 1455. McLean, County of, Illinois          |
| 1410. Lemont Township, Illinois            | 1456. Medina, Township of, Illinois        |
| 1411. Lemont, Village of, Illinois         | 1457. Melrose Park, Village of, Illinois   |
| 1412. Leyden Township, Illinois            | 1458. Menard, County of, Illinois          |
| 1413. Libertyville Township, Illinois      | 1459. Mercer, County of, Illinois          |
| 1414. Libertyville, Village of, Illinois   | 1460. Midlothian, Village of, Illinois     |
| 1415. Limestone Township, Illinois         | 1461. Milton Township, Illinois            |
| 1416. Lincoln, City of, Illinois           | 1462. Minooka, Village of, Illinois        |
| 1417. Lincolnwood, Village of, Illinois    | 1463. Mokena, Village of, Illinois         |
| 1418. Lindenhurst, Village of, Illinois    | 1464. Moline, City of, Illinois            |
| 1419. Lisle Township, Illinois             | 1465. Moline, Township of, Illinois        |
| 1420. Lisle, Village of, Illinois          | 1466. Monee, Township of, Illinois         |
| 1421. Little Rock Township, Illinois       | 1467. Monroe, County of, Illinois          |
| 1422. Livingston, County of, Illinois      | 1468. Montgomery, County of, Illinois      |
| 1423. Lockport, City of, Illinois          | 1469. Montgomery, Village of, Illinois     |
| 1424. Lockport Township, Illinois          | 1470. Moraine, Township of, Illinois       |
| 1425. Logan, County of, Illinois           | 1471. Morgan, County of, Illinois          |
| 1426. Lombard, Village of, Illinois        | 1472. Morris, City of, Illinois            |
| 1427. Long Creek Township, Illinois        | 1473. Morton Grove, Village of, Illinois   |
| 1428. Loves Park, City of, Illinois        | 1474. Morton, Township of, Illinois        |
| 1429. Lyons Township, Illinois             | 1475. Morton, Village of, Illinois         |
| 1430. Lyons, Village of, Illinois          | 1476. Moultrie, County of, Illinois        |
| 1431. Machesney Park, Village of, Illinois | 1477. Mount Prospect, Village of, Illinois |
| 1432. Macomb, City of, Illinois            | 1478. Mount Vernon, City of, Illinois      |
| 1433. Macomb City Township, Illinois       | 1479. Mount Vernon, Township of, Illinois  |
| 1434. Macon, County of, Illinois           | 1480. Mundelein, Village of, Illinois      |
| 1435. Macoupin, County of, Illinois        | 1481. Nameoki, Township of, Illinois       |
| 1436. Madison, County of, Illinois         | 1482. Naperville, City of, Illinois        |
| 1437. Mahomet Township, Illinois           | 1483. Naperville, Township of, Illinois    |
| 1438. Maine Township, Illinois             | 1484. New Lenox, Township of, Illinois     |
| 1439. Manhattan Township, Illinois         | 1485. New Lenox, Village of, Illinois      |
| 1440. Manteno Township, Illinois           | 1486. New Trier, Township of, Illinois     |
| 1441. Marion, City of, Illinois            | 1487. Newell, Township of, Illinois        |
| 1442. Marion, County of, Illinois          | 1488. Niles, Township of, Illinois         |
| 1443. Markham, City of, Illinois           | 1489. Niles, Village of, Illinois          |
| 1444. Marshall, County of, Illinois        | 1490. Normal, Town of, Illinois            |
| 1445. Mason, County of, Illinois           | 1491. Normal, Township of, Illinois        |
| 1446. Massac, County of, Illinois          | 1492. Norridge, Village of, Illinois       |
| 1447. Matteson, Village of, Illinois       | 1493. North Aurora, Village of, Illinois   |
| 1448. Mattoon, City of, Illinois           | 1494. North Chicago, City of, Illinois     |
| 1449. Mattoon, Township of, Illinois       | 1495. Northbrook, Village of, Illinois     |
| 1450. Maywood, Village of, Illinois        | 1496. Northfield, Township of, Illinois    |
| 1451. McDonough, County of, Illinois       | 1497. Northlake, City of, Illinois         |
| 1452. McHenry, City of, Illinois           | 1498. Norwood Park, Township of, Illinois  |
| 1453. McHenry, County of, Illinois         | 1499. Nunda, Township of, Illinois         |

1500. Oak Forest, City of, Illinois
1501. Oak Lawn, Village of, Illinois
1502. Oak Park, Township of, Illinois
1503. Oak Park, Village of, Illinois
1504. O'Fallon, City of, Illinois
1505. O'Fallon, Township of, Illinois
1506. Ogle, County of, Illinois
1507. Orland Park, Village of, Illinois
1508. Orland, Township of, Illinois
1509. Oswego, Township of, Illinois
1510. Oswego, Village of, Illinois
1511. Ottawa, City of, Illinois
1512. Ottawa, Township of, Illinois
1513. Palatine, Township of, Illinois
1514. Palatine, Village of, Illinois
1515. Palos Heights, City of, Illinois
1516. Palos Hills, City of, Illinois
1517. Palos, Township of, Illinois
1518. Park Forest, Village of, Illinois
1519. Park Ridge, City of, Illinois
1520. Pekin, City of, Illinois
1521. Pekin, Township of, Illinois
1522. Peoria, City of, Illinois
1523. Peoria City Township, Illinois
1524. Peoria, County of, Illinois
1525. Perry, County of, Illinois
1526. Peru, Township of, Illinois
1527. Piatt, County of, Illinois
1528. Pike, County of, Illinois
1529. Plainfield, Township of, Illinois
1530. Plainfield, Village of, Illinois
1531. Plano, City of, Illinois
1532. Pontiac, City of, Illinois
1533. Pontiac, Township of, Illinois
1534. Prospect Heights, City of, Illinois
1535. Proviso, Township of, Illinois
1536. Quincy, City of, Illinois
1537. Quincy, Township of, Illinois
1538. Randolph, County of, Illinois
1539. Rantoul, Township of, Illinois
1540. Rantoul, Village of, Illinois
1541. Rich, Township of, Illinois
1542. Richland, County of, Illinois
1543. Richton Park, Village of, Illinois
1544. River Forest, Township of, Illinois
1545. River Forest, Village of, Illinois
1546. Riverdale, Village of, Illinois
1547. Riverside, Township of, Illinois
1548. Rock Island, City of, Illinois
1549. Rock Island, County of, Illinois
1550. Rock Island, Township of, Illinois
1551. Rockford, City of, Illinois
1552. Rockford, Township of, Illinois
1553. Rockton, Township of, Illinois
1554. Rolling Meadows, City of, Illinois
1555. Romeoville, Village of, Illinois
1556. Roscoe, Township of, Illinois
1557. Roscoe, Village of, Illinois
1558. Roselle, Village of, Illinois
1559. Round Lake Beach, Village of, Illinois
1560. Round Lake, Village of, Illinois
1561. Rutland, Township of, Illinois
1562. Saline, County of, Illinois
1563. Sangamon, County of, Illinois
1564. Sauk Village, Village of, Illinois
1565. Schaumburg, Township of, Illinois
1566. Schaumburg, Village of, Illinois
1567. Schiller Park, Village of, Illinois
1568. Shelby, County of, Illinois
1569. Shields, Township of, Illinois
1570. Shiloh Valley, Township of, Illinois
1571. Shiloh, Village of, Illinois
1572. Shorewood, Village of, Illinois
1573. Skokie, Village of, Illinois
1574. South Elgin, Village of, Illinois
1575. South Holland, Village of, Illinois
1576. South Moline, Township of, Illinois
1577. South Rock Island, Township of, Illinois
1578. Springfield, City of, Illinois
1579. St. Charles, City of, Illinois
1580. St. Charles, Township of, Illinois
1581. St. Clair, County of, Illinois
1582. St. Clair, Township of, Illinois
1583. Stephenson, County of, Illinois
1584. Sterling, City of, Illinois
1585. Sterling, Township of, Illinois
1586. Stickney, Township of, Illinois
1587. Streamwood, Village of, Illinois
1588. Streator, City of, Illinois
1589. Sugar Grove, Township of, Illinois



- |   |   |
|---|---|
| 1590. Summit, Village of, Illinois          | 1636. Winnebago, County of, Illinois    |
| 1591. Swansea, Village of, Illinois         | 1637. Winnetka, Village of, Illinois    |
| 1592. Sycamore, City of, Illinois           | 1638. Wood Dale, City of, Illinois      |
| 1593. Sycamore, Township of, Illinois       | 1639. Wood River, City of, Illinois     |
| 1594. Taylorville, City of, Illinois        | 1640. Wood River, Township of, Illinois |
| 1595. Taylorville, Township of, Illinois    | 1641. Woodford, County of, Illinois     |
| 1596. Tazewell, County of, Illinois         | 1642. Woodridge, Village of, Illinois   |
| 1597. Thornton, Township of, Illinois       | 1643. Woodside, Township of, Illinois   |
| 1598. Tinley Park, Village of, Illinois     | 1644. Woodstock, City of, Illinois      |
| 1599. Troy, City of, Illinois               | 1645. Worth, Township of, Illinois      |
| 1600. Troy, Township of, Illinois           | 1646. Worth, Village of, Illinois       |
| 1601. Union, County of, Illinois            | 1647. York, Township of, Illinois       |
| 1602. Urbana, City of, Illinois             | 1648. Yorkville, City of, Illinois      |
| 1603. Vermilion, County of, Illinois        | 1649. Zion, City of, Illinois           |
| 1604. Vernon Hills, Village of, Illinois    | 1650. Zion, Township of, Illinois       |
| 1605. Vernon, Township of, Illinois         | 1651. Aboite, Township of, Indiana      |
| 1606. Villa Park, Village of, Illinois      | 1652. Adams, County of, Indiana         |
| 1607. Wabash, County of, Illinois           | 1653. Adams, Township of, Indiana       |
| 1608. Warren, County of, Illinois           | 1654. Addison, Township of, Indiana     |
| 1609. Warren, Township of, Illinois         | 1655. Allen, County of, Indiana         |
| 1610. Warrenville, City of, Illinois        | 1656. Anderson, City of, Indiana        |
| 1611. Washington, City of, Illinois         | 1657. Anderson, Township of, Indiana    |
| 1612. Washington, County of, Illinois       | 1658. Auburn, City of, Indiana          |
| 1613. Washington, Township of, Illinois     | 1659. Avon, Town of, Indiana            |
| 1614. Waterloo, City of, Illinois           | 1660. Bainbridge, Township of, Indiana  |
| 1615. Wauconda, Township of, Illinois       | 1661. Bartholomew, County of, Indiana   |
| 1616. Wauconda, Village of, Illinois        | 1662. Baugo, Township of, Indiana       |
| 1617. Waukegan, City of, Illinois           | 1663. Bedford, City of, Indiana         |
| 1618. Waukegan, Township of, Illinois       | 1664. Beech Grove, City of, Indiana     |
| 1619. Wayne, County of, Illinois            | 1665. Blackford, County of, Indiana     |
| 1620. Wayne, Township of, Illinois          | 1666. Bloomington, City of, Indiana     |
| 1621. West Chicago, City of, Illinois       | 1667. Bloomington, Township of, Indiana |
| 1622. West Deerfield, Township of, Illinois | 1668. Bluffton, City of, Indiana        |
| 1623. Westchester, Village of, Illinois     | 1669. Boon, Township of, Indiana        |
| 1624. Western Springs, Village of, Illinois | 1670. Boone, County of, Indiana         |
| 1625. Westmont, Village of, Illinois        | 1671. Brown, County of, Indiana         |
| 1626. Wheatland, Township of, Illinois      | 1672. Brown, Township of, Indiana       |
| 1627. Wheaton, City of, Illinois            | 1673. Brownsburg, Town of, Indiana      |
| 1628. Wheeling, Township of, Illinois       | 1674. Calumet, Township of, Indiana     |
| 1629. Wheeling, Village of, Illinois        | 1675. Carmel, City of, Indiana          |
| 1630. White, County of, Illinois            | 1676. Carroll, County of, Indiana       |
| 1631. Whiteside, County of, Illinois        | 1677. Cass, County of, Indiana          |
| 1632. Will, County of, Illinois             | 1678. Cedar Creek, Township of, Indiana |
| 1633. Williamson, County of, Illinois       | 1679. Cedar Lake, Town of, Indiana      |
| 1634. Wilmette, Village of, Illinois        | 1680. Center, Township of, Indiana      |
| 1635. Winfield, Township of, Illinois       | 1681. Centre, Township of, Indiana      |

- |  |  |
|--|--|
| 1682. Charlestown, Township of, Indiana  | 1728. Gary, City of, Indiana               |
| 1683. Chesterton, Town of, Indiana       | 1729. Georgetown, Township of, Indiana     |
| 1684. Clark, County of, Indiana          | 1730. Gibson, County of, Indiana           |
| 1685. Clarksville, Town of, Indiana      | 1731. Goshen, City of, Indiana             |
| 1686. Clay, County of, Indiana           | 1732. Grant, County of, Indiana            |
| 1687. Clay, Township of, Indiana         | 1733. Greencastle, City of, Indiana        |
| 1688. Cleveland, Township of, Indiana    | 1734. Greencastle, Township of, Indiana    |
| 1689. Clinton, County of, Indiana        | 1735. Greene, County of, Indiana           |
| 1690. Columbia, Township of, Indiana     | 1736. Greenfield, City of, Indiana         |
| 1691. Columbus, City of, Indiana         | 1737. Greensburg, City of, Indiana         |
| 1692. Columbus, Township of, Indiana     | 1738. Greenwood, City of, Indiana          |
| 1693. Concord, Township of, Indiana      | 1739. Griffith, Town of, Indiana           |
| 1694. Connersville, City of, Indiana     | 1740. Guilford, Township of, Indiana       |
| 1695. Connersville, Township of, Indiana | 1741. Hamilton, County of, Indiana         |
| 1696. Coolspring, Township of, Indiana   | 1742. Hammond, City of, Indiana            |
| 1697. Crawford, County of, Indiana       | 1743. Hancock, County of, Indiana          |
| 1698. Crawfordsville, City of, Indiana   | 1744. Hanover, Township of, Indiana        |
| 1699. Crown Point, City of, Indiana      | 1745. Harris, Township of, Indiana         |
| 1700. Danville, Town of, Indiana         | 1746. Harrison, County of, Indiana         |
| 1701. Daviess, County of, Indiana        | 1747. Harrison, Township of, Indiana       |
| 1702. Dearborn, County of, Indiana       | 1748. Hendricks, County of, Indiana        |
| 1703. Decatur, County of, Indiana        | 1749. Henry, County of, Indiana            |
| 1704. Decatur, Township of, Indiana      | 1750. Henry, Township of, Indiana          |
| 1705. DeKalb, County of, Indiana         | 1751. Highland, Town of, Indiana           |
| 1706. Delaware, County of, Indiana       | 1752. Hobart, City of, Indiana             |
| 1707. Delaware, Township of, Indiana     | 1753. Hobart, Township of, Indiana         |
| 1708. Dubois, County of, Indiana         | 1754. Honey Creek, Township of, Indiana    |
| 1709. Dyer, Town of, Indiana             | 1755. Howard, County of, Indiana           |
| 1710. East Chicago, City of, Indiana     | 1756. Huntington, City of, Indiana         |
| 1711. Eel, Township of, Indiana          | 1757. Huntington, County of, Indiana       |
| 1712. Elkhart, City of, Indiana          | 1758. Huntington, Township of, Indiana     |
| 1713. Elkhart, County of, Indiana        | 1759. Jackson, County of, Indiana          |
| 1714. Elkhart, Township of, Indiana      | 1760. Jackson, Township of, Indiana        |
| 1715. Evansville, City of, Indiana       | 1761. Jasper, City of, Indiana             |
| 1716. Fairfield, Township of, Indiana    | 1762. Jasper, County of, Indiana           |
| 1717. Fall Creek, Township of, Indiana   | 1763. Jay, County of, Indiana              |
| 1718. Fayette, County of, Indiana        | 1764. Jefferson, County of, Indiana        |
| 1719. Fishers, City of, Indiana          | 1765. Jefferson, Township of, Indiana      |
| 1720. Floyd, County of, Indiana          | 1766. Jeffersonville, City of, Indiana     |
| 1721. Fort Wayne, City of, Indiana       | 1767. Jeffersonville, Township of, Indiana |
| 1722. Fountain, County of, Indiana       | 1768. Jennings, County of, Indiana         |
| 1723. Frankfort, City of, Indiana        | 1769. Johnson, County of, Indiana          |
| 1724. Franklin, City of, Indiana         | 1770. Keener, Township of, Indiana         |
| 1725. Franklin, County of, Indiana       | 1771. Knight, Township of, Indiana         |
| 1726. Franklin, Township of, Indiana     | 1772. Knox, County of, Indiana             |
| 1727. Fulton, County of, Indiana         | 1773. Kokomo, City of, Indiana             |

- |  |  |
|--|--|
| 1774. Kosciusko, County of, Indiana                        | 1819. Orange, County of, Indiana         |
| 1775. La Porte, City of, Indiana                           | 1820. Osolo, Township of, Indiana        |
| 1776. Lafayette, City of, Indiana                          | 1821. Owen, County of, Indiana           |
| 1777. LaGrange, County of, Indiana                         | 1822. Parke, County of, Indiana          |
| 1778. Lake, County of, Indiana                             | 1823. Patoka, Township of, Indiana       |
| 1779. Lake Station, City of, Indiana                       | 1824. Penn, Township of, Indiana         |
| 1780. LaPorte, County of, Indiana                          | 1825. Perry, County of, Indiana          |
| 1781. Lawrence, City of, Indiana                           | 1826. Perry, Township of, Indiana        |
| 1782. Lawrence, County of, Indiana                         | 1827. Peru, City of, Indiana             |
| 1783. Lawrence, Township of, Indiana                       | 1828. Peru, Township of, Indiana         |
| 1784. Lawrenceburg, Township of, Indiana                   | 1829. Pigeon, Township of, Indiana       |
| 1785. Lebanon, City of, Indiana                            | 1830. Pike, County of, Indiana           |
| 1786. Lincoln, Township of, Indiana                        | 1831. Pike, Township of, Indiana         |
| 1787. Logansport, City of, Indiana                         | 1832. Pipe Creek, Township of, Indiana   |
| 1788. Lost Creek, Township of, Indiana                     | 1833. Plainfield, Town of, Indiana       |
| 1789. Madison, City of, Indiana                            | 1834. Pleasant, Township of, Indiana     |
| 1790. Madison, County of, Indiana                          | 1835. Portage, City of, Indiana          |
| 1791. Madison, Township of, Indiana                        | 1836. Portage, Township of, Indiana      |
| 1792. Marion, City of, Indiana                             | 1837. Porter, County of, Indiana         |
| 1793. Marion, County of/ Indianapolis,<br>City of, Indiana | 1838. Posey, County of, Indiana          |
| 1794. Marshall, County of, Indiana                         | 1839. Pulaski, County of, Indiana        |
| 1795. Martin, County of, Indiana                           | 1840. Putnam, County of, Indiana         |
| 1796. Martinsville, City of, Indiana                       | 1841. Randolph, County of, Indiana       |
| 1797. Merrillville, Town of, Indiana                       | 1842. Richland, Township of, Indiana     |
| 1798. Miami, County of, Indiana                            | 1843. Richmond, City of, Indiana         |
| 1799. Michigan City, City of, Indiana                      | 1844. Ripley, County of, Indiana         |
| 1800. Michigan, Township of, Indiana                       | 1845. Ross, Township of, Indiana         |
| 1801. Mill, Township of, Indiana                           | 1846. Rush, County of, Indiana           |
| 1802. Mishawaka, City of, Indiana                          | 1847. Schererville, Town of, Indiana     |
| 1803. Monroe, County of, Indiana                           | 1848. Scott, County of, Indiana          |
| 1804. Montgomery, County of, Indiana                       | 1849. Seymour, City of, Indiana          |
| 1805. Morgan, County of, Indiana                           | 1850. Shawswick, Township of, Indiana    |
| 1806. Muncie, City of, Indiana                             | 1851. Shelby, County of, Indiana         |
| 1807. Munster, Town of, Indiana                            | 1852. Shelbyville, City of, Indiana      |
| 1808. New Albany, City of, Indiana                         | 1853. Silver Creek, Township of, Indiana |
| 1809. New Albany, Township of, Indiana                     | 1854. South Bend, City of, Indiana       |
| 1810. New Castle, City of, Indiana                         | 1855. Speedway, Town of, Indiana         |
| 1811. New Haven, City of, Indiana                          | 1856. Spencer, County of, Indiana        |
| 1812. Newton, County of, Indiana                           | 1857. St. John, Town of, Indiana         |
| 1813. Noble, County of, Indiana                            | 1858. St. John, Township of, Indiana     |
| 1814. Noble, Township of, Indiana                          | 1859. St. Joseph, County of, Indiana     |
| 1815. Noblesville, City of, Indiana                        | 1860. St. Joseph, Township of, Indiana   |
| 1816. Noblesville, Township of, Indiana                    | 1861. Starke, County of, Indiana         |
| 1817. North, Township of, Indiana                          | 1862. Steuben, County of, Indiana        |
| 1818. Ohio, Township of, Indiana                           | 1863. Sugar Creek, Township of, Indiana  |
|  | 1864. Sullivan, County of, Indiana       |

- |   |                                     |
|---|-------------------------------------|
| 1865. Switzerland, County of, Indiana   | 1911. Buchanan, County of, Iowa     |
| 1866. Terre Haute, City of, Indiana     | 1912. Buena Vista, County of, Iowa  |
| 1867. Tippecanoe, County of, Indiana    | 1913. Burlington, City of, Iowa     |
| 1868. Tipton, County of, Indiana        | 1914. Butler, County of, Iowa       |
| 1869. Troy, Township of, Indiana        | 1915. Carroll, County of, Iowa      |
| 1870. Union, Township of, Indiana       | 1916. Cass, County of, Iowa         |
| 1871. Valparaiso, City of, Indiana      | 1917. Cedar, County of, Iowa        |
| 1872. Van Buren, Township of, Indiana   | 1918. Cedar Falls, City of, Iowa    |
| 1873. Vanderburgh, County of, Indiana   | 1919. Cedar Rapids, City of, Iowa   |
| 1874. Vermillion, County of, Indiana    | 1920. Cerro Gordo, County of, Iowa  |
| 1875. Vernon, Township of, Indiana      | 1921. Cherokee, County of, Iowa     |
| 1876. Vigo, County of, Indiana          | 1922. Chickasaw, County of, Iowa    |
| 1877. Vincennes, City of, Indiana       | 1923. Clay, County of, Iowa         |
| 1878. Vincennes, Township of, Indiana   | 1924. Clayton, County of, Iowa      |
| 1879. Wabash, County of, Indiana        | 1925. Clinton, City of, Iowa        |
| 1880. Wabash, Township of, Indiana      | 1926. Clinton, County of, Iowa      |
| 1881. Warren, Township of, Indiana      | 1927. Clive, City of, Iowa          |
| 1882. Warrick, County of, Indiana       | 1928. Coralville, City of, Iowa     |
| 1883. Warsaw, City of, Indiana          | 1929. Council Bluffs, City of, Iowa |
| 1884. Washington, City of, Indiana      | 1930. Crawford, County of, Iowa     |
| 1885. Washington, County of, Indiana    | 1931. Dallas, County of, Iowa       |
| 1886. Washington, Township of, Indiana  | 1932. Davenport, City of, Iowa      |
| 1887. Wayne, County of, Indiana         | 1933. Delaware, County of, Iowa     |
| 1888. Wayne, Township of, Indiana       | 1934. Des Moines, City of, Iowa     |
| 1889. Wea, Township of, Indiana         | 1935. Des Moines, County of, Iowa   |
| 1890. Wells, County of, Indiana         | 1936. Dickinson, County of, Iowa    |
| 1891. West Lafayette, City of, Indiana  | 1937. Dubuque, City of, Iowa        |
| 1892. Westchester, Township of, Indiana | 1938. Dubuque, County of, Iowa      |
| 1893. Westfield, City of, Indiana       | 1939. Fairfield, City of, Iowa      |
| 1894. White, County of, Indiana         | 1940. Fayette, County of, Iowa      |
| 1895. White River, Township of, Indiana | 1941. Floyd, County of, Iowa        |
| 1896. Whitley, County of, Indiana       | 1942. Fort Dodge, City of, Iowa     |
| 1897. Winfield, Township of, Indiana    | 1943. Fort Madison, City of, Iowa   |
| 1898. Yorktown, Town of, Indiana        | 1944. Franklin, County of, Iowa     |
| 1899. Zionsville, Town of, Indiana      | 1945. Grimes, City of, Iowa         |
| 1900. Allamakee, County of, Iowa        | 1946. Grundy, County of, Iowa       |
| 1901. Altoona, City of, Iowa            | 1947. Guthrie, County of, Iowa      |
| 1902. Ames, City of, Iowa               | 1948. Hamilton, County of, Iowa     |
| 1903. Ankeny, City of, Iowa             | 1949. Hancock, County of, Iowa      |
| 1904. Appanoose, County of, Iowa        | 1950. Hardin, County of, Iowa       |
| 1905. Benton, County of, Iowa           | 1951. Harrison, County of, Iowa     |
| 1906. Bettendorf, City of, Iowa         | 1952. Henry, County of, Iowa        |
| 1907. Black Hawk, County of, Iowa       | 1953. Indianola, City of, Iowa      |
| 1908. Boone, City of, Iowa              | 1954. Iowa City, City of, Iowa      |
| 1909. Boone, County of, Iowa            | 1955. Iowa, County of, Iowa         |
| 1910. Bremer, County of, Iowa           | 1956. Jackson, County of, Iowa      |

- |                                      |                                      |
|--------------------------------------|--------------------------------------|
| 1957. Jasper, County of, Iowa        | 2003. Urbandale, City of, Iowa       |
| 1958. Jefferson, County of, Iowa     | 2004. Wapello, County of, Iowa       |
| 1959. Johnson, County of, Iowa       | 2005. Warren, County of, Iowa        |
| 1960. Johnston, City of, Iowa        | 2006. Washington, County of, Iowa    |
| 1961. Jones, County of, Iowa         | 2007. Waterloo, City of, Iowa        |
| 1962. Keokuk, City of, Iowa          | 2008. Waukee, City of, Iowa          |
| 1963. Keokuk, County of, Iowa        | 2009. Waverly, City of, Iowa         |
| 1964. Kossuth, County of, Iowa       | 2010. Webster, County of, Iowa       |
| 1965. Le Mars, City of, Iowa         | 2011. West Des Moines, City of, Iowa |
| 1966. Lee, County of, Iowa           | 2012. Winnebago, County of, Iowa     |
| 1967. Linn, County of, Iowa          | 2013. Winneshiek, County of, Iowa    |
| 1968. Louisa, County of, Iowa        | 2014. Woodbury, County of, Iowa      |
| 1969. Lyon, County of, Iowa          | 2015. Wright, County of, Iowa        |
| 1970. Madison, County of, Iowa       | 2016. Allen, County of, Kansas       |
| 1971. Mahaska, County of, Iowa       | 2017. Andover, City of, Kansas       |
| 1972. Marion, City of, Iowa          | 2018. Arkansas City, City of, Kansas |
| 1973. Marion, County of, Iowa        | 2019. Atchison, City of, Kansas      |
| 1974. Marshall, County of, Iowa      | 2020. Atchison, County of, Kansas    |
| 1975. Marshalltown, City of, Iowa    | 2021. Barton, County of, Kansas      |
| 1976. Mason City, City of, Iowa      | 2022. Bourbon, County of, Kansas     |
| 1977. Mills, County of, Iowa         | 2023. Bruno, Township of, Kansas     |
| 1978. Mitchell, County of, Iowa      | 2024. Butler, County of, Kansas      |
| 1979. Muscatine, City of, Iowa       | 2025. Cherokee, County of, Kansas    |
| 1980. Muscatine, County of, Iowa     | 2026. Cowley, County of, Kansas      |
| 1981. Newton, City of, Iowa          | 2027. Crawford, County of, Kansas    |
| 1982. North Liberty, City of, Iowa   | 2028. Derby, City of, Kansas         |
| 1983. Norwalk, City of, Iowa         | 2029. Dickinson, County of, Kansas   |
| 1984. O'Brien, County of, Iowa       | 2030. Dodge City, City of, Kansas    |
| 1985. Oskaloosa, City of, Iowa       | 2031. Douglas, County of, Kansas     |
| 1986. Ottumwa, City of, Iowa         | 2032. El Dorado, City of, Kansas     |
| 1987. Page, County of, Iowa          | 2033. Ellis, County of, Kansas       |
| 1988. Pella, City of, Iowa           | 2034. Emporia, City of, Kansas       |
| 1989. Pleasant Hill, City of, Iowa   | 2035. Fairmount, Township of, Kansas |
| 1990. Plymouth, County of, Iowa      | 2036. Finney, County of, Kansas      |
| 1991. Polk, County of, Iowa          | 2037. Ford, County of, Kansas        |
| 1992. Pottawattamie, County of, Iowa | 2038. Franklin, County of, Kansas    |
| 1993. Poweshiek, County of, Iowa     | 2039. Garden City, City of, Kansas   |
| 1994. Scott, County of, Iowa         | 2040. Gardner, City of, Kansas       |
| 1995. Shelby, County of, Iowa        | 2041. Geary, County of, Kansas       |
| 1996. Sioux City, City of, Iowa      | 2042. Great Bend, City of, Kansas    |
| 1997. Sioux, County of, Iowa         | 2043. Harvey, County of, Kansas      |
| 1998. Spencer, City of, Iowa         | 2044. Hays, City of, Kansas          |
| 1999. Storm Lake, City of, Iowa      | 2045. Haysville, City of, Kansas     |
| 2000. Story, County of, Iowa         | 2046. Haysville, City of, Kansas     |
| 2001. Tama, County of, Iowa          | 2047. Hutchinson, City of, Kansas    |
| 2002. Union, County of, Iowa         | 2048. Jackson, County of, Kansas     |

- |  |   |
|--|---|
| 2049. Jefferson, County of, Kansas         | 2095. Wichita, City of, Kansas          |
| 2050. Johnson, County of, Kansas           | 2096. Winfield, City of, Kansas         |
| 2051. Junction City, City of, Kansas       | 2097. Wyandotte, County of, Kansas      |
| 2052. Kansas City, City of, Kansas         | 2098. Adair, County of, Kentucky        |
| 2053. Kansas City, City of, Kansas         | 2099. Allen, County of, Kentucky        |
| 2054. Labette, County of, Kansas           | 2100. Anderson, County of, Kentucky     |
| 2055. Lansing, City of, Kansas             | 2101. Ashland, City of, Kentucky        |
| 2056. Lawrence, City of, Kansas            | 2102. Bardstown, City of, Kentucky      |
| 2057. Lawrence, City of, Kansas            | 2103. Barren, County of, Kentucky       |
| 2058. Leavenworth, City of, Kansas         | 2104. Bath, County of, Kentucky         |
| 2059. Leavenworth, County of, Kansas       | 2105. Bell, County of, Kentucky         |
| 2060. Leawood, City of, Kansas             | 2106. Berea, City of, Kentucky          |
| 2061. Lenexa, City of, Kansas              | 2107. Boone, County of, Kentucky        |
| 2062. Liberal, City of, Kansas             | 2108. Bourbon, County of, Kentucky      |
| 2063. Lyon, County of, Kansas              | 2109. Bowling Green, City of, Kentucky  |
| 2064. Madison, Township of, Kansas         | 2110. Boyd, County of, Kentucky         |
| 2065. Manhattan, City of, Kansas           | 2111. Boyle, County of, Kentucky        |
| 2066. Marion, County of, Kansas            | 2112. Breathitt, County of, Kentucky    |
| 2067. McPherson, City of, Kansas           | 2113. Breckinridge, County of, Kentucky |
| 2068. McPherson, County of, Kansas         | 2114. Bullitt, County of, Kentucky      |
| 2069. Merriam, City of, Kansas             | 2115. Butler, County of, Kentucky       |
| 2070. Miami, County of, Kansas             | 2116. Caldwell, County of, Kentucky     |
| 2071. Montgomery, County of, Kansas        | 2117. Calloway, County of, Kentucky     |
| 2072. Nemaha, County of, Kansas            | 2118. Campbell, County of, Kentucky     |
| 2073. Neosho, County of, Kansas            | 2119. Campbellsville, City of, Kentucky |
| 2074. Newton, City of, Kansas              | 2120. Carroll, County of, Kentucky      |
| 2075. Olathe, City of, Kansas              | 2121. Carter, County of, Kentucky       |
| 2076. Osage, County of, Kansas             | 2122. Casey, County of, Kentucky        |
| 2077. Ottawa, City of, Kansas              | 2123. Christian, County of, Kentucky    |
| 2078. Overland Park, City of, Kansas       | 2124. Clark, County of, Kentucky        |
| 2079. Pittsburg, City of, Kansas           | 2125. Clay, County of, Kentucky         |
| 2080. Pottawatomie, County of, Kansas      | 2126. Clinton, County of, Kentucky      |
| 2081. Prairie, Village of, City of, Kansas | 2127. Covington, City of, Kentucky      |
| 2082. Reno, County of, Kansas              | 2128. Danville, City of, Kentucky       |
| 2083. Riley, County of, Kansas             | 2129. Daviess, County of, Kentucky      |
| 2084. Riverside, Township of, Kansas       | 2130. Edmonson, County of, Kentucky     |
| 2085. Rockford, Township of, Kansas        | 2131. Elizabethtown, City of, Kentucky  |
| 2086. Salina, City of, Kansas              | 2132. Erlanger, City of, Kentucky       |
| 2087. Saline, County of, Kansas            | 2133. Estill, County of, Kentucky       |
| 2088. Sedgwick, County of, Kansas          | 2134. Fleming, County of, Kentucky      |
| 2089. Seward, County of, Kansas            | 2135. Florence, City of, Kentucky       |
| 2090. Shawnee, City of, Kansas             | 2136. Floyd, County of, Kentucky        |
| 2091. Shawnee, County of, Kansas           | 2137. Fort Thomas, City of, Kentucky    |
| 2092. Soldier, Township of, Kansas         | 2138. Frankfort, City of, Kentucky      |
| 2093. Sumner, County of, Kansas            | 2139. Franklin, County of, Kentucky     |
| 2094. Topeka, City of, Kansas              | 2140. Garrard, County of, Kentucky      |

2141. Georgetown, City of, Kentucky
2142. Glasgow, City of, Kentucky
2143. Grant, County of, Kentucky
2144. Graves, County of, Kentucky
2145. Grayson, County of, Kentucky
2146. Green, County of, Kentucky
2147. Greenup, County of, Kentucky
2148. Hardin, County of, Kentucky
2149. Harlan, County of, Kentucky
2150. Harrison, County of, Kentucky
2151. Hart, County of, Kentucky
2152. Henderson, City of, Kentucky
2153. Henderson, County of, Kentucky
2154. Henry, County of, Kentucky
2155. Hopkins, County of, Kentucky
2156. Hopkinsville, City of, Kentucky
2157. Independence, City of, Kentucky
2158. Jackson, County of, Kentucky
2159. Jeffersontown, City of, Kentucky
2160. Jessamine, County of, Kentucky
2161. Johnson, County of, Kentucky
2162. Kenton, County of, Kentucky
2163. Knott, County of, Kentucky
2164. Knox, County of, Kentucky
2165. Larue, County of, Kentucky
2166. Laurel, County of, Kentucky
2167. Lawrence, County of, Kentucky
2168. Lawrenceburg, City of, Kentucky
2169. Letcher, County of, Kentucky
2170. Lewis, County of, Kentucky
2171. Lexington-Fayette, Urban County of, Kentucky
2172. Lincoln, County of, Kentucky
2173. Logan, County of, Kentucky
2174. Louisville/Jefferson, County Metro of, Kentucky
2175. Lyndon, City of, Kentucky
2176. Madison, County of, Kentucky
2177. Madisonville, City of, Kentucky
2178. Magoffin, County of, Kentucky
2179. Marion, County of, Kentucky
2180. Marshall, County of, Kentucky
2181. Martin, County of, Kentucky
2182. Mason, County of, Kentucky
2183. McCracken, County of, Kentucky
2184. McCreary, County of, Kentucky
2185. Meade, County of, Kentucky
2186. Mercer, County of, Kentucky
2187. Metcalfe, County of, Kentucky
2188. Monroe, County of, Kentucky
2189. Montgomery, County of, Kentucky
2190. Morgan, County of, Kentucky
2191. Mount Washington, City of, Kentucky
2192. Muhlenberg, County of, Kentucky
2193. Murray, City of, Kentucky
2194. Nelson, County of, Kentucky
2195. Newport, City of, Kentucky
2196. Nicholasville, City of, Kentucky
2197. Ohio, County of, Kentucky
2198. Oldham, County of, Kentucky
2199. Owen, County of, Kentucky
2200. Owensboro, City of, Kentucky
2201. Paducah, City of, Kentucky
2202. Pendleton, County of, Kentucky
2203. Perry, County of, Kentucky
2204. Pike, County of, Kentucky
2205. Powell, County of, Kentucky
2206. Pulaski, County of, Kentucky
2207. Radcliff, City of, Kentucky
2208. Richmond, City of, Kentucky
2209. Rockcastle, County of, Kentucky
2210. Rowan, County of, Kentucky
2211. Russell, County of, Kentucky
2212. Scott, County of, Kentucky
2213. Shelby, County of, Kentucky
2214. Shelbyville, City of, Kentucky
2215. Shepherdsville, City of, Kentucky
2216. Shively, City of, Kentucky
2217. Simpson, County of, Kentucky
2218. Somerset, City of, Kentucky
2219. Spencer, County of, Kentucky
2220. St. Matthews, City of, Kentucky
2221. Taylor, County of, Kentucky
2222. Todd, County of, Kentucky
2223. Trigg, County of, Kentucky
2224. Union, County of, Kentucky
2225. Warren, County of, Kentucky
2226. Washington, County of, Kentucky
2227. Wayne, County of, Kentucky
2228. Webster, County of, Kentucky
2229. Whitley, County of, Kentucky

- 2230. Winchester, City of, Kentucky
- 2231. Woodford, County of, Kentucky
- 2232. Morgan, County of, Kentucky  
Louisiana
- 2233. Abbeville, City of, Louisiana
- 2234. Acadia, Parish of, Louisiana
- 2235. Alexandria, City of, Louisiana
- 2236. Allen, Parish of, Louisiana
- 2237. Ascension, Parish of, Louisiana
- 2238. Assumption, Parish of, Louisiana
- 2239. Avoyelles, Parish of, Louisiana
- 2240. Baker, City of, Louisiana
- 2241. Bastrop, City of, Louisiana
- 2242. Baton Rouge, City of, Louisiana
- 2243. Beauregard, Parish of, Louisiana
- 2244. Bienville, Parish of, Louisiana
- 2245. Bogalusa, City of, Louisiana
- 2246. Bossier City, City of, Louisiana
- 2247. Bossier, Parish of, Louisiana
- 2248. Broussard, City of, Louisiana
- 2249. Caddo, Parish of, Louisiana
- 2250. Calcasieu, Parish of, Louisiana
- 2251. Central, City of, Louisiana
- 2252. Claiborne, Parish of, Louisiana
- 2253. Concordia, Parish of, Louisiana
- 2254. Covington, City of, Louisiana
- 2255. Crowley, City of, Louisiana
- 2256. De Soto, Parish of, Louisiana
- 2257. DeRidder, City of, Louisiana
- 2258. East Baton Rouge, Parish of,  
Louisiana
- 2259. East Feliciana, Parish of, Louisiana
- 2260. Evangeline, Parish of, Louisiana
- 2261. Franklin, Parish of, Louisiana
- 2262. Gonzales, City of, Louisiana
- 2263. Grant, Parish of, Louisiana
- 2264. Gretna, City of, Louisiana
- 2265. Hammond, City of, Louisiana
- 2266. Iberia, Parish of, Louisiana
- 2267. Iberville, Parish of, Louisiana
- 2268. Jackson, Parish of, Louisiana
- 2269. Jefferson Davis, Parish of, Louisiana
- 2270. Jefferson, Parish of, Louisiana
- 2271. Kenner, City of, Louisiana
- 2272. Lafayette, City of, Louisiana
- 2273. Lafayette, Parish of, Louisiana
- 2274. Lafourche, Parish of, Louisiana
- 2275. Lake Charles, City of, Louisiana
- 2276. LaSalle, Parish of, Louisiana
- 2277. Lincoln, Parish of, Louisiana
- 2278. Livingston, Parish of, Louisiana
- 2279. Madison, Parish of, Louisiana
- 2280. Mandeville, City of, Louisiana
- 2281. Minden, City of, Louisiana
- 2282. Monroe, City of, Louisiana
- 2283. Morehouse, Parish of, Louisiana
- 2284. Morgan City, City of, Louisiana
- 2285. Natchitoches, City of, Louisiana
- 2286. Natchitoches, Parish of, Louisiana
- 2287. New Iberia, City of, Louisiana
- 2288. New Orleans, City of, Louisiana
- 2289. Orleans, Parish of, Louisiana
- 2290. Opelousas, City of, Louisiana
- 2291. Ouachita, Parish of, Louisiana
- 2292. Pineville, City of, Louisiana
- 2293. Plaquemines, Parish of, Louisiana
- 2294. Pointe Coupee, Parish of, Louisiana
- 2295. Rapides, Parish of, Louisiana
- 2296. Richland, Parish of, Louisiana
- 2297. Ruston, City of, Louisiana
- 2298. Sabine, Parish of, Louisiana
- 2299. Shreveport, City of, Louisiana
- 2300. Slidell, City of, Louisiana
- 2301. St. Bernard, Parish of, Louisiana
- 2302. St. Charles, Parish of, Louisiana
- 2303. St. Helena, Parish of, Louisiana
- 2304. St. James, Parish of, Louisiana
- 2305. St. John the Baptist, Parish of,  
Louisiana
- 2306. St. Landry, Parish of, Louisiana
- 2307. St. Martin, Parish of, Louisiana
- 2308. St. Mary, Parish of, Louisiana
- 2309. St. Tammany, Parish of, Louisiana
- 2310. Sulphur, City of, Louisiana
- 2311. Tangipahoa, Parish of, Louisiana
- 2312. Terrebonne, Parish of/ Houma, City  
of, Louisiana
- 2313. Thibodaux, City of, Louisiana
- 2314. Union, Parish of, Louisiana
- 2315. Vermilion, Parish of, Louisiana
- 2316. Vernon, Parish of, Louisiana
- 2317. Washington, Parish of, Louisiana



- |  |  |
|--|--|
| 2318. Webster, Parish of, Louisiana          | 2363. Aberdeen, City of, Maryland          |
| 2319. West Baton Rouge, Parish of, Louisiana | 2364. Allegany, County of, Maryland        |
| 2320. West Carroll, Parish of, Louisiana     | 2365. Annapolis, City of, Maryland         |
| 2321. West Feliciana, Parish of, Louisiana   | 2366. Anne Arundel, County of, Maryland    |
| 2322. West Monroe, City of, Louisiana        | 2367. Baltimore, City of, Maryland         |
| 2323. Winn, Parish of, Louisiana             | 2368. Baltimore, County of, Maryland       |
| 2324. Youngsville, City of, Louisiana        | 2369. Bel Air, Town of, Maryland           |
| 2325. Zachary, City of, Louisiana            | 2370. Bowie, City of, Maryland             |
| 2326. Androscoggin, County of, Maine         | 2371. Calvert, County of, Maryland         |
| 2327. Aroostook, County of, Maine            | 2372. Cambridge, City of, Maryland         |
| 2328. Auburn, City of, Maine                 | 2373. Caroline, County of, Maryland        |
| 2329. Augusta, City of, Maine                | 2374. Carroll, County of, Maryland         |
| 2330. Bangor, City of, Maine                 | 2375. Cecil, County of, Maryland           |
| 2331. Biddeford, City of, Maine              | 2376. Charles, County of, Maryland         |
| 2332. Brunswick, Town of, Maine              | 2377. College Park, City of, Maryland      |
| 2333. Cumberland, County of, Maine           | 2378. Cumberland, City of, Maryland        |
| 2334. Falmouth, Town of, Maine               | 2379. Dorchester, County of, Maryland      |
| 2335. Franklin, County of, Maine             | 2380. Easton, Town of, Maryland            |
| 2336. Gorham, Town of, Maine                 | 2381. Elkton, Town of, Maryland            |
| 2337. Hancock, County of, Maine              | 2382. Frederick, City of, Maryland         |
| 2338. Kennebec, County of, Maine             | 2383. Frederick, County of, Maryland       |
| 2339. Kennebunk, Town of, Maine              | 2384. Gaithersburg, City of, Maryland      |
| 2340. Knox, County of, Maine                 | 2385. Garrett, County of, Maryland         |
| 2341. Lewiston, City of, Maine               | 2386. Greenbelt, City of, Maryland         |
| 2342. Lincoln, County of, Maine              | 2387. Hagerstown, City of, Maryland        |
| 2343. Orono, Town of, Maine                  | 2388. Harford, County of, Maryland         |
| 2344. Oxford, County of, Maine               | 2389. Havre de Grace, City of, Maryland    |
| 2345. Penobscot, County of, Maine            | 2390. Howard, County of, Maryland          |
| 2346. Piscataquis, County of, Maine          | 2391. Hyattsville, City of, Maryland       |
| 2347. Portland, City of, Maine               | 2392. Kent, County of, Maryland            |
| 2348. Saco, City of, Maine                   | 2393. Laurel, City of, Maryland            |
| 2349. Sagadahoc, County of, Maine            | 2394. Montgomery, County of, Maryland      |
| 2350. Sanford, City of, Maine                | 2395. New Carrollton, City of, Maryland    |
| 2351. Scarborough, Town of, Maine            | 2396. Prince George's, County of, Maryland |
| 2352. Somerset, County of, Maine             | 2397. Queen Anne's, County of, Maryland    |
| 2353. South Portland, City of, Maine         | 2398. Rockville, City of, Maryland         |
| 2354. Standish, Town of, Maine               | 2399. Salisbury, City of, Maryland         |
| 2355. Waldo, County of, Maine                | 2400. Somerset, County of, Maryland        |
| 2356. Washington, County of, Maine           | 2401. St. Mary's, County of, Maryland      |
| 2357. Waterville, City of, Maine             | 2402. Takoma Park, City of, Maryland       |
| 2358. Wells, Town of, Maine                  | 2403. Talbot, County of, Maryland          |
| 2359. Westbrook, City of, Maine              | 2404. Washington, County of, Maryland      |
| 2360. Windham, Town of, Maine                | 2405. Westminster, City of, Maryland       |
| 2361. York, County of, Maine                 | 2406. Wicomico, County of, Maryland        |
| 2362. York, Town of, Maine                   | 2407. Worcester, County of, Maryland       |

- |   |   |
|---|---|
| 2408. Abington, Town of, Massachusetts                | 2447. Dedham, Town of, Massachusetts                  |
| 2409. Acton, Town of, Massachusetts                   | 2448. Dennis, Town of, Massachusetts                  |
| 2410. Acushnet, Town of, Massachusetts                | 2449. Dracut, Town of, Massachusetts                  |
| 2411. Agawam, Town of/ City of,<br>Massachusetts      | 2450. Dudley, Town of, Massachusetts                  |
| 2412. Amesbury, Town of/ City of,<br>Massachusetts    | 2451. Dukes, County of, Massachusetts                 |
| 2413. Amherst, Town of, Massachusetts                 | 2452. Duxbury, Town of, Massachusetts                 |
| 2414. Andover, Town of, Massachusetts                 | 2453. East Bridgewater, Town of,<br>Massachusetts     |
| 2415. Arlington, Town of, Massachusetts               | 2454. East Longmeadow, Town of,<br>Massachusetts      |
| 2416. Ashland, Town of, Massachusetts                 | 2455. Easthampton, Town of, City of,<br>Massachusetts |
| 2417. Athol, Town of, Massachusetts                   | 2456. Easton, Town of, Massachusetts                  |
| 2418. Attleboro, City of, Massachusetts               | 2457. Everett, City of, Massachusetts                 |
| 2419. Auburn, Town of, Massachusetts                  | 2458. Fairhaven, Town of, Massachusetts               |
| 2420. Barnstable, County of,<br>Massachusetts         | 2459. Fall River, City of, Massachusetts              |
| 2421. Barnstable, Town of/ City of,<br>Massachusetts  | 2460. Falmouth, Town of, Massachusetts                |
| 2422. Bedford, Town of, Massachusetts                 | 2461. Fitchburg, City of, Massachusetts               |
| 2423. Belchertown, Town of,<br>Massachusetts          | 2462. Foxborough, Town of,<br>Massachusetts           |
| 2424. Bellingham, Town of, Massachusetts              | 2463. Framingham, City of, Massachusetts              |
| 2425. Belmont, Town of, Massachusetts                 | 2464. Franklin, Town of, City of,<br>Massachusetts    |
| 2426. Beverly, City of, Massachusetts                 | 2465. Gardner, City of, Massachusetts                 |
| 2427. Billerica, Town of, Massachusetts               | 2466. Gloucester, City of, Massachusetts              |
| 2428. Boston, City of, Massachusetts                  | 2467. Grafton, Town of, Massachusetts                 |
| 2429. Bourne, Town of, Massachusetts                  | 2468. Greenfield, Town of, City of,<br>Massachusetts  |
| 2430. Braintree, Town of/ City of,<br>Massachusetts   | 2469. Groton, Town of, Massachusetts                  |
| 2431. Bridgewater, Town of/ City of,<br>Massachusetts | 2470. Hanover, Town of, Massachusetts                 |
| 2432. Bristol, County of, Massachusetts               | 2471. Hanson, Town of, Massachusetts                  |
| 2433. Brockton, City of, Massachusetts                | 2472. Harwich, Town of, Massachusetts                 |
| 2434. Brookline, Town of, Massachusetts               | 2473. Haverhill, City of, Massachusetts               |
| 2435. Burlington, Town of, Massachusetts              | 2474. Hingham, Town of, Massachusetts                 |
| 2436. Cambridge, City of, Massachusetts               | 2475. Holbrook, Town of, Massachusetts                |
| 2437. Canton, Town of, Massachusetts                  | 2476. Holden, Town of, Massachusetts                  |
| 2438. Carver, Town of, Massachusetts                  | 2477. Holliston, Town of, Massachusetts               |
| 2439. Charlton, Town of, Massachusetts                | 2478. Holyoke, City of, Massachusetts                 |
| 2440. Chelmsford, Town of, Massachusetts              | 2479. Hopkinton, Town of, Massachusetts               |
| 2441. Chelsea, City of, Massachusetts                 | 2480. Hudson, Town of, Massachusetts                  |
| 2442. Chicopee, City of, Massachusetts                | 2481. Hull, Town of, Massachusetts                    |
| 2443. Clinton, Town of, Massachusetts                 | 2482. Ipswich, Town of, Massachusetts                 |
| 2444. Concord, Town of, Massachusetts                 | 2483. Kingston, Town of, Massachusetts                |
| 2445. Danvers, Town of, Massachusetts                 | 2484. Lakeville, Town of, Massachusetts               |
| 2446. Dartmouth, Town of, Massachusetts               | 2485. Lawrence, City of, Massachusetts                |
|   | 2486. Leicester, Town of, Massachusetts               |

2487. Leominster, City of, Massachusetts
2488. Lexington, Town of, Massachusetts
2489. Littleton, Town of, Massachusetts
2490. Longmeadow, Town of, Massachusetts
2491. Lowell, City of, Massachusetts
2492. Ludlow, Town of, Massachusetts
2493. Lunenburg, Town of, Massachusetts
2494. Lynn, City of, Massachusetts
2495. Lynnfield, Town of, Massachusetts
2496. Malden, City of, Massachusetts
2497. Mansfield, Town of, Massachusetts
2498. Marblehead, Town of, Massachusetts
2499. Marlborough, City of, Massachusetts
2500. Marshfield, Town of, Massachusetts
2501. Mashpee, Town of, Massachusetts
2502. Maynard, Town of, Massachusetts
2503. Medfield, Town of, Massachusetts
2504. Medford, City of, Massachusetts
2505. Medway, Town of, Massachusetts
2506. Melrose, City of, Massachusetts
2507. Methuen, Town of, City of, Massachusetts
2508. Middleborough, Town of, Massachusetts
2509. Middleton, Town of, Massachusetts
2510. Milford, Town of, Massachusetts
2511. Millbury, Town of, Massachusetts
2512. Milton, Town of, Massachusetts
2513. Nantucket, Town of/ County of, Massachusetts
2514. Natick, Town of, Massachusetts
2515. Needham, Town of, Massachusetts
2516. New Bedford, City of, Massachusetts
2517. Newburyport, City of, Massachusetts
2518. Newton, City of, Massachusetts
2519. Norfolk, County of, Massachusetts
2520. Norfolk, Town of, Massachusetts
2521. North Adams, City of, Massachusetts
2522. North Andover, Town of, Massachusetts
2523. North Attleborough, Town of, Massachusetts
2524. North Reading, Town of, Massachusetts
2525. Northampton, City of, Massachusetts
2526. Northborough, Town of, Massachusetts
2527. Northbridge, Town of, Massachusetts
2528. Norton, Town of, Massachusetts
2529. Norwell, Town of, Massachusetts
2530. Norwood, Town of, Massachusetts
2531. Oxford, Town of, Massachusetts
2532. Palmer, Town of/ City of, Massachusetts
2533. Peabody, City of, Massachusetts
2534. Pembroke, Town of, Massachusetts
2535. Pepperell, Town of, Massachusetts
2536. Pittsfield, City of, Massachusetts
2537. Plymouth, County of, Massachusetts
2538. Plymouth, Town of, Massachusetts
2539. Quincy, City of, Massachusetts
2540. Randolph, Town of/ City of, Massachusetts
2541. Raynham, Town of, Massachusetts
2542. Reading, Town of, Massachusetts
2543. Rehoboth, Town of, Massachusetts
2544. Revere, City of, Massachusetts
2545. Rockland, Town of, Massachusetts
2546. Salem, City of, Massachusetts
2547. Sandwich, Town of, Massachusetts
2548. Saugus, Town of, Massachusetts
2549. Scituate, Town of, Massachusetts
2550. Seekonk, Town of, Massachusetts
2551. Sharon, Town of, Massachusetts
2552. Shrewsbury, Town of, Massachusetts
2553. Somerset, Town of, Massachusetts
2554. Somerville, City of, Massachusetts
2555. South Hadley, Town of, Massachusetts
2556. Southborough, Town of, Massachusetts
2557. Southbridge, Town of/ City of, Massachusetts
2558. Spencer, Town of, Massachusetts
2559. Springfield, City of, Massachusetts
2560. Stoneham, Town of, Massachusetts
2561. Stoughton, Town of, Massachusetts
2562. Sudbury, Town of, Massachusetts
2563. Swampscott, Town of, Massachusetts

- |   |   |
|---|---|
| 2564. Swansea, Town of, Massachusetts                   | 2601. Allendale, Charter Township of, Michigan  |
| 2565. Taunton, City of, Massachusetts                   | 2602. Alpena, County of, Michigan               |
| 2566. Tewksbury, Town of, Massachusetts                 | 2603. Alpine, Township of, Michigan             |
| 2567. Tyngsborough, Town of, Massachusetts              | 2604. Ann Arbor, City of, Michigan              |
| 2568. Uxbridge, Town of, Massachusetts                  | 2605. Antrim, County of, Michigan               |
| 2569. Wakefield, Town of, Massachusetts                 | 2606. Antwerp, Township of, Michigan            |
| 2570. Walpole, Town of, Massachusetts                   | 2607. Arenac, County of, Michigan               |
| 2571. Waltham, City of, Massachusetts                   | 2608. Auburn Hills, City of, Michigan           |
| 2572. Wareham, Town of, Massachusetts                   | 2609. Bangor, Charter Township of, Michigan     |
| 2573. Watertown, Town of/ City of, Massachusetts        | 2610. Barry, County of, Michigan                |
| 2574. Wayland, Town of, Massachusetts                   | 2611. Bath, Charter Township of, Michigan       |
| 2575. Webster, Town of, Massachusetts                   | 2612. Battle Creek, City of, Michigan           |
| 2576. Wellesley, Town of, Massachusetts                 | 2613. Bay City, City of, Michigan               |
| 2577. West Springfield, Town of/ City of, Massachusetts | 2614. Bay, County of, Michigan                  |
| 2578. Westborough, Town of, Massachusetts               | 2615. Bedford, Township of, Michigan            |
| 2579. Westfield, City of, Massachusetts                 | 2616. Benton, Charter Township of, Michigan     |
| 2580. Westford, Town of, Massachusetts                  | 2617. Benzie, County of, Michigan               |
| 2581. Weston, Town of, Massachusetts                    | 2618. Berkley, City of, Michigan                |
| 2582. Westport, Town of, Massachusetts                  | 2619. Berrien, County of, Michigan              |
| 2583. Westwood, Town of, Massachusetts                  | 2620. Beverly Hills, Village of, Michigan       |
| 2584. Weymouth, Town of/ City of, Massachusetts         | 2621. Big Rapids, City of, Michigan             |
| 2585. Whitman, Town of, Massachusetts                   | 2622. Birmingham, City of, Michigan             |
| 2586. Wilbraham, Town of, Massachusetts                 | 2623. Blackman, Charter Township of, Michigan   |
| 2587. Wilmington, Town of, Massachusetts                | 2624. Bloomfield, Charter Township of, Michigan |
| 2588. Winchendon, Town of, Massachusetts                | 2625. Branch, County of, Michigan               |
| 2589. Winchester, Town of, Massachusetts                | 2626. Brandon, Charter Township of, Michigan    |
| 2590. Winthrop, Town of/ City of, Massachusetts         | 2627. Brighton, Township of, Michigan           |
| 2591. Woburn, City of, Massachusetts                    | 2628. Brownstown, Charter Township of, Michigan |
| 2592. Worcester, City of, Massachusetts                 | 2629. Burton, City of, Michigan                 |
| 2593. Wrentham, Town of, Massachusetts                  | 2630. Byron, Township of, Michigan              |
| 2594. Yarmouth, Town of, Massachusetts                  | 2631. Cadillac, City of, Michigan               |
| 2595. Ada, Township of, Michigan                        | 2632. Caledonia, Township of, Michigan          |
| 2596. Adrian, City of, Michigan                         | 2633. Calhoun, County of, Michigan              |
| 2597. Alcona, County of, Michigan                       | 2634. Cannon, Township of, Michigan             |
| 2598. Algoma, Township of, Michigan                     | 2635. Canton, Charter Township of, Michigan     |
| 2599. Allegan, County of, Michigan                      | 2636. Cascade, Charter Township of, Michigan    |
| 2600. Allen Park, City of, Michigan                     |   |

- |   |   |
|---|---|
| 2637. Cass, County of, Michigan               | 2673. Ferndale, City of, Michigan                 |
| 2638. Charlevoix, County of, Michigan         | 2674. Flat Rock, City of, Michigan                |
| 2639. Cheboygan, County of, Michigan          | 2675. Flint, Charter Township of, Michigan        |
| 2640. Chesterfield, Township of, Michigan     | 2676. Flint, City of, Michigan                    |
| 2641. Chippewa, County of, Michigan           | 2677. Flushing, Charter Township of, Michigan     |
| 2642. Clare, County of, Michigan              | 2678. Fort Gratiot, Charter Township of, Michigan |
| 2643. Clawson, City of, Michigan              | 2679. Fraser, City of, Michigan                   |
| 2644. Clinton, Charter Township of, Michigan  | 2680. Frenchtown, Township of, Michigan           |
| 2645. Clinton, County of, Michigan            | 2681. Fruitport, Charter Township of, Michigan    |
| 2646. Coldwater, City of, Michigan            | 2682. Gaines, Charter Township of, Michigan       |
| 2647. Commerce, Charter Township of, Michigan | 2683. Garden City, City of, Michigan              |
| 2648. Comstock, Charter Township of, Michigan | 2684. Garfield, Charter Township of, Michigan     |
| 2649. Cooper, Charter Township of, Michigan   | 2685. Genesee, Charter Township of, Michigan      |
| 2650. Crawford, County of, Michigan           | 2686. Genesee, County of, Michigan                |
| 2651. Davison, Township of, Michigan          | 2687. Genoa, Township of, Michigan                |
| 2652. Dearborn, City of, Michigan             | 2688. Georgetown, Charter Township of, Michigan   |
| 2653. Dearborn Heights, City of, Michigan     | 2689. Gladwin, County of, Michigan                |
| 2654. Delhi, Charter Township of, Michigan    | 2690. Gogebic, County of, Michigan                |
| 2655. Delta, Charter Township of, Michigan    | 2691. Grand Blanc, Charter Township of, Michigan  |
| 2656. Delta, County of, Michigan              | 2692. Grand Haven, Charter Township of, Michigan  |
| 2657. Detroit, City of, Michigan              | 2693. Grand Haven, City of, Michigan              |
| 2658. DeWitt, Charter Township of, Michigan   | 2694. Grand Rapids, Charter Township of, Michigan |
| 2659. Dickinson, County of, Michigan          | 2695. Grand Rapids, City of, Michigan             |
| 2660. East Bay, Township of, Michigan         | 2696. Grand Traverse, County of, Michigan         |
| 2661. East Grand Rapids, City of, Michigan    | 2697. Grandville, City of, Michigan               |
| 2662. East Lansing, City of, Michigan         | 2698. Gratiot, County of, Michigan                |
| 2663. Eastpointe, City of, Michigan           | 2699. Green Oak, Township of, Michigan            |
| 2664. Eaton, County of, Michigan              | 2700. Grosse Ile, Township of, Michigan           |
| 2665. Egelston, Township of, Michigan         | 2701. Grosse Pointe Park, City of, Michigan       |
| 2666. Emmet, County of, Michigan              | 2702. Grosse Pointe Woods, City of, Michigan      |
| 2667. Emmett, Charter Township of, Michigan   | 2703. Hamburg, Township of, Michigan              |
| 2668. Escanaba, City of, Michigan             | 2704. Hamtramck, City of, Michigan                |
| 2669. Farmington, City of, Michigan           |   |
| 2670. Farmington Hills, City of, Michigan     |   |
| 2671. Fenton, Charter Township of, Michigan   |   |
| 2672. Fenton, City of, Michigan               |   |

- 2705. Harper Woods, City of, Michigan
- 2706. Harrison, Charter Township of, Michigan
- 2707. Hartland, Township of, Michigan
- 2708. Hazel Park, City of, Michigan
- 2709. Highland, Charter Township of, Michigan
- 2710. Highland Park, City of, Michigan
- 2711. Hillsdale, County of, Michigan
- 2712. Holland, Charter Township of, Michigan
- 2713. Holland, City of, Michigan
- 2714. Holly, Township of, Michigan
- 2715. Houghton, County of, Michigan
- 2716. Huron, Charter Township of, Michigan
- 2717. Huron, County of, Michigan
- 2718. Independence, Charter Township of, Michigan
- 2719. Ingham, County of, Michigan
- 2720. Inkster, City of, Michigan
- 2721. Ionia, City of, Michigan
- 2722. Ionia, County of, Michigan
- 2723. Iosco, County of, Michigan
- 2724. Iron, County of, Michigan
- 2725. Isabella, County of, Michigan
- 2726. Jackson, City of, Michigan
- 2727. Jackson, County of, Michigan
- 2728. Kalamazoo, Charter Township of, Michigan
- 2729. Kalamazoo, City of, Michigan
- 2730. Kalamazoo, County of, Michigan
- 2731. Kalkaska, County of, Michigan
- 2732. Kent, County of, Michigan
- 2733. Kentwood, City of, Michigan
- 2734. Lake, County of, Michigan
- 2735. Lansing, City of, Michigan
- 2736. Lapeer, County of, Michigan
- 2737. Leelanau, County of, Michigan
- 2738. Lenawee, County of, Michigan
- 2739. Lenox, Township of, Michigan
- 2740. Leoni, Township of, Michigan
- 2741. Lincoln, Charter Township of, Michigan
- 2742. Lincoln Park, City of, Michigan
- 2743. Livingston, County of, Michigan
- 2744. Livonia, City of, Michigan
- 2745. Lyon, Charter Township of, Michigan
- 2746. Mackinac, County of, Michigan
- 2747. Macomb, County of, Michigan
- 2748. Macomb, Township of, Michigan
- 2749. Madison Heights, City of, Michigan
- 2750. Manistee, County of, Michigan
- 2751. Marion, Township of, Michigan
- 2752. Marquette, City of, Michigan
- 2753. Marquette, County of, Michigan
- 2754. Mason, County of, Michigan
- 2755. Mecosta, County of, Michigan
- 2756. Melvindale, City of, Michigan
- 2757. Menominee, County of, Michigan
- 2758. Meridian, Charter Township of, Michigan
- 2759. Midland, City of, Michigan
- 2760. Midland, County of, Michigan
- 2761. Milford, Charter Township of, Michigan
- 2762. Missaukee, County of, Michigan
- 2763. Monitor, Charter Township of, Michigan
- 2764. Monroe, Charter Township of, Michigan
- 2765. Monroe, City of, Michigan
- 2766. Monroe, County of, Michigan
- 2767. Montcalm, County of, Michigan
- 2768. Mount Clemens, City of, Michigan
- 2769. Mount Morris, Township of, Michigan
- 2770. Mount Pleasant, City of, Michigan
- 2771. Mundy, Township of, Michigan
- 2772. Muskegon, Charter Township of, Michigan
- 2773. Muskegon, City of, Michigan
- 2774. Muskegon, County of, Michigan
- 2775. Muskegon Heights, City of, Michigan
- 2776. New Baltimore, City of, Michigan
- 2777. Newaygo, County of, Michigan
- 2778. Niles, City of, Michigan
- 2779. Niles, Township of, Michigan
- 2780. Northville, Township of, Michigan
- 2781. Norton Shores, City of, Michigan

- 2782. Novi, City of, Michigan
- 2783. Oak Park, City of, Michigan
- 2784. Oakland, Charter Township of, Michigan
- 2785. Oakland, County of, Michigan
- 2786. Oceana, County of, Michigan
- 2787. Oceola, Township of, Michigan
- 2788. Ogemaw, County of, Michigan
- 2789. Orion, Charter Township of, Michigan
- 2790. Osceola, County of, Michigan
- 2791. Oshtemo, Charter Township of, Michigan
- 2792. Otsego, County of, Michigan
- 2793. Ottawa, County of, Michigan
- 2794. Owosso, City of, Michigan
- 2795. Oxford, Charter Township of, Michigan
- 2796. Park, Township of, Michigan
- 2797. Pittsfield, Charter Township of, Michigan
- 2798. Plainfield, Charter Township of, Michigan
- 2799. Plymouth, Charter Township of, Michigan
- 2800. Pontiac, City of, Michigan
- 2801. Port Huron, Charter Township of, Michigan
- 2802. Port Huron, City of, Michigan
- 2803. Portage, City of, Michigan
- 2804. Presque Isle, County of, Michigan
- 2805. Redford, Charter Township of, Michigan
- 2806. Riverview, City of, Michigan
- 2807. Rochester, City of, Michigan
- 2808. Rochester Hills, City of, Michigan
- 2809. Romulus, City of, Michigan
- 2810. Roscommon, County of, Michigan
- 2811. Roseville, City of, Michigan
- 2812. Royal Oak, City of, Michigan
- 2813. Saginaw, Charter Township of, Michigan
- 2814. Saginaw, City of, Michigan
- 2815. Saginaw, County of, Michigan
- 2816. Sanilac, County of, Michigan
- 2817. Sault Ste. Marie, City of, Michigan
- 2818. Scio, Township of, Michigan
- 2819. Shelby, Charter Township of, Michigan
- 2820. Shiawassee, County of, Michigan
- 2821. South Lyon, City of, Michigan
- 2822. Southfield, City of, Michigan
- 2823. Southfield, Township of, Michigan
- 2824. Southgate, City of, Michigan
- 2825. Spring Lake, Township of, Michigan
- 2826. Springfield, Charter Township of, Michigan
- 2827. St. Clair, County of, Michigan
- 2828. St. Clair Shores, City of, Michigan
- 2829. St. Joseph, County of, Michigan
- 2830. Sterling Heights, City of, Michigan
- 2831. Sturgis, City of, Michigan
- 2832. Summit, Township of, Michigan
- 2833. Superior, Charter Township of, Michigan
- 2834. Taylor, City of, Michigan
- 2835. Texas, Charter Township of, Michigan
- 2836. Thomas, Township of, Michigan
- 2837. Traverse City, City of, Michigan
- 2838. Trenton, City of, Michigan
- 2839. Troy, City of, Michigan
- 2840. Tuscola, County of, Michigan
- 2841. Tyrone, Township of, Michigan
- 2842. Union, Charter Township of, Michigan
- 2843. Van Buren, Charter Township of, Michigan
- 2844. Van Buren, County of, Michigan
- 2845. Vienna, Charter Township of, Michigan
- 2846. Walker, City of, Michigan
- 2847. Warren, City of, Michigan
- 2848. Washington, Township of, Michigan
- 2849. Washtenaw, County of, Michigan
- 2850. Waterford, Charter Township of, Michigan
- 2851. Wayne, City of, Michigan
- 2852. Wayne, County of, Michigan
- 2853. West Bloomfield, Charter Township of, Michigan
- 2854. Westland, City of, Michigan

2855. Wexford, County of, Michigan
2856. White Lake, Charter Township of, Michigan
2857. Wixom, City of, Michigan
2858. Woodhaven, City of, Michigan
2859. Wyandotte, City of, Michigan
2860. Wyoming, City of, Michigan
2861. Ypsilanti, Charter Township of, Michigan
2862. Ypsilanti, City of, Michigan
2863. Zeeland, Charter Township of, Michigan
2864. Aitkin, County of, Minnesota
2865. Albert Lea, City of, Minnesota
2866. Alexandria, City of, Minnesota
2867. Andover, City of, Minnesota
2868. Anoka, City of, Minnesota
2869. Anoka, County of, Minnesota
2870. Apple Valley, City of, Minnesota
2871. Arden Hills, City of, Minnesota
2872. Austin, City of, Minnesota
2873. Becker, County of, Minnesota
2874. Beltrami, County of, Minnesota
2875. Bemidji, City of, Minnesota
2876. Benton, County of, Minnesota
2877. Big Lake, City of, Minnesota
2878. Blaine, City of, Minnesota
2879. Bloomington, City of, Minnesota
2880. Blue Earth, County of, Minnesota
2881. Brainerd, City of, Minnesota
2882. Brooklyn Center, City of, Minnesota
2883. Brooklyn Park, City of, Minnesota
2884. Brown, County of, Minnesota
2885. Buffalo, City of, Minnesota
2886. Burnsville, City of, Minnesota
2887. Carlton, County of, Minnesota
2888. Carver, County of, Minnesota
2889. Cass, County of, Minnesota
2890. Champlin, City of, Minnesota
2891. Chanhassen, City of, Minnesota
2892. Chaska, City of, Minnesota
2893. Chippewa, County of, Minnesota
2894. Chisago, County of, Minnesota
2895. Clay, County of, Minnesota
2896. Cloquet, City of, Minnesota
2897. Columbia Heights, City of, Minnesota
2898. Coon Rapids, City of, Minnesota
2899. Cottage Grove, City of, Minnesota
2900. Cottonwood, County of, Minnesota
2901. Crow Wing, County of, Minnesota
2902. Crystal, City of, Minnesota
2903. Dakota, County of, Minnesota
2904. Dodge, County of, Minnesota
2905. Douglas, County of, Minnesota
2906. Duluth, City of, Minnesota
2907. Eagan, City of, Minnesota
2908. East Bethel, City of, Minnesota
2909. Eden Prairie, City of, Minnesota
2910. Edina, City of, Minnesota
2911. Elk River, City of, Minnesota
2912. Fairmont, City of, Minnesota
2913. Faribault, City of, Minnesota
2914. Faribault, County of, Minnesota
2915. Farmington, City of, Minnesota
2916. Fergus Falls, City of, Minnesota
2917. Fillmore, County of, Minnesota
2918. Forest Lake, City of, Minnesota
2919. Freeborn, County of, Minnesota
2920. Fridley, City of, Minnesota
2921. Golden Valley, City of, Minnesota
2922. Goodhue, County of, Minnesota
2923. Grand Rapids, City of, Minnesota
2924. Ham Lake, City of, Minnesota
2925. Hastings, City of, Minnesota
2926. Hennepin, County of, Minnesota
2927. Hibbing, City of, Minnesota
2928. Hopkins, City of, Minnesota
2929. Houston, County of, Minnesota
2930. Hubbard, County of, Minnesota
2931. Hugo, City of, Minnesota
2932. Hutchinson, City of, Minnesota
2933. Inver Grove Heights, City of, Minnesota
2934. Isanti, County of, Minnesota
2935. Itasca, County of, Minnesota
2936. Kanabec, County of, Minnesota
2937. Kandiyohi, County of, Minnesota
2938. Koochiching, County of, Minnesota
2939. Lake, County of, Minnesota
2940. Lakeville, City of, Minnesota



- |   |   |
|---|---|
| 2941. Le Sueur, County of, Minnesota      | 2987. Richfield, City of, Minnesota       |
| 2942. Lino Lakes, City of, Minnesota      | 2988. Robbinsdale, City of, Minnesota     |
| 2943. Little Canada, City of, Minnesota   | 2989. Rochester, City of, Minnesota       |
| 2944. Lyon, County of, Minnesota          | 2990. Rogers, City of, Minnesota          |
| 2945. Mankato, City of, Minnesota         | 2991. Roseau, County of, Minnesota        |
| 2946. Maple Grove, City of, Minnesota     | 2992. Rosemount, City of, Minnesota       |
| 2947. Maplewood, City of, Minnesota       | 2993. Roseville, City of, Minnesota       |
| 2948. Marshall, City of, Minnesota        | 2994. Sartell, City of, Minnesota         |
| 2949. Martin, County of, Minnesota        | 2995. Sauk Rapids, City of, Minnesota     |
| 2950. McLeod, County of, Minnesota        | 2996. Savage, City of, Minnesota          |
| 2951. Meeker, County of, Minnesota        | 2997. Scott, County of, Minnesota         |
| 2952. Mendota Heights, City of, Minnesota | 2998. Shakopee, City of, Minnesota        |
| 2953. Mille Lacs, County of, Minnesota    | 2999. Sherburne, County of, Minnesota     |
| 2954. Minneapolis, City of, Minnesota     | 3000. Shoreview, City of, Minnesota       |
| 2955. Minnetonka, City of, Minnesota      | 3001. Sibley, County of, Minnesota        |
| 2956. Monticello, City of, Minnesota      | 3002. South St. Paul, City of, Minnesota  |
| 2957. Moorhead, City of, Minnesota        | 3003. St. Cloud, City of, Minnesota       |
| 2958. Morrison, County of, Minnesota      | 3004. St. Louis, County of, Minnesota     |
| 2959. Mounds View, City of, Minnesota     | 3005. St. Louis Park, City of, Minnesota  |
| 2960. Mower, County of, Minnesota         | 3006. St. Michael, City of, Minnesota     |
| 2961. New Brighton, City of, Minnesota    | 3007. St. Paul, City of, Minnesota        |
| 2962. New Hope, City of, Minnesota        | 3008. St. Peter, City of, Minnesota       |
| 2963. New Ulm, City of, Minnesota         | 3009. Stearns, County of, Minnesota       |
| 2964. Nicollet, County of, Minnesota      | 3010. Steele, County of, Minnesota        |
| 2965. Nobles, County of, Minnesota        | 3011. Stillwater, City of, Minnesota      |
| 2966. North Branch, City of, Minnesota    | 3012. Todd, County of, Minnesota          |
| 2967. North Mankato, City of, Minnesota   | 3013. Vadnais Heights, City of, Minnesota |
| 2968. North St. Paul, City of, Minnesota  | 3014. Victoria, City of, Minnesota        |
| 2969. Northfield, City of, Minnesota      | 3015. Wabasha, County of, Minnesota       |
| 2970. Oakdale, City of, Minnesota         | 3016. Waconia, City of, Minnesota         |
| 2971. Olmsted, County of, Minnesota       | 3017. Wadena, County of, Minnesota        |
| 2972. Otsego, City of, Minnesota          | 3018. Waseca, County of, Minnesota        |
| 2973. Otter Tail, County of, Minnesota    | 3019. Washington, County of, Minnesota    |
| 2974. Owatonna, City of, Minnesota        | 3020. Watonwan, County of, Minnesota      |
| 2975. Pennington, County of, Minnesota    | 3021. West St. Paul, City of, Minnesota   |
| 2976. Pine, County of, Minnesota          | 3022. White Bear Lake, City of, Minnesota |
| 2977. Plymouth, City of, Minnesota        | 3023. White Bear, Township of, Minnesota  |
| 2978. Polk, County of, Minnesota          | 3024. Willmar, City of, Minnesota         |
| 2979. Pope, County of, Minnesota          | 3025. Winona, City of, Minnesota          |
| 2980. Prior Lake, City of, Minnesota      | 3026. Winona, County of, Minnesota        |
| 2981. Ramsey, City of, Minnesota          | 3027. Woodbury, City of, Minnesota        |
| 2982. Ramsey, County of, Minnesota        | 3028. Worthington, City of, Minnesota     |
| 2983. Red Wing, City of, Minnesota        | 3029. Wright, County of, Minnesota        |
| 2984. Redwood, County of, Minnesota       | 3030. Adams, County of, Mississippi       |
| 2985. Renville, County of, Minnesota      | 3031. Alcorn, County of, Mississippi      |
| 2986. Rice, County of, Minnesota          | 3032. Amite, County of, Mississippi       |

- 3033. Attala, County of, Mississippi
- 3034. Bay St. Louis, City of, Mississippi
- 3035. Biloxi, City of, Mississippi
- 3036. Bolivar, County of, Mississippi
- 3037. Brandon, City of, Mississippi
- 3038. Brookhaven, City of, Mississippi
- 3039. Byram, City of, Mississippi
- 3040. Calhoun, County of, Mississippi
- 3041. Canton, City of, Mississippi
- 3042. Chickasaw, County of, Mississippi
- 3043. Clarke, County of, Mississippi
- 3044. Clarksdale, City of, Mississippi
- 3045. Clay, County of, Mississippi
- 3046. Cleveland, City of, Mississippi
- 3047. Clinton, City of, Mississippi
- 3048. Coahoma, County of, Mississippi
- 3049. Columbus, City of, Mississippi
- 3050. Copiah, County of, Mississippi
- 3051. Corinth, City of, Mississippi
- 3052. Covington, County of, Mississippi
- 3053. DeSoto, County of, Mississippi
- 3054. D'Iberville, City of, Mississippi
- 3055. Forrest, County of, Mississippi
- 3056. Gautier, City of, Mississippi
- 3057. George, County of, Mississippi
- 3058. Greene, County of, Mississippi
- 3059. Greenville, City of, Mississippi
- 3060. Greenwood, City of, Mississippi
- 3061. Grenada, City of, Mississippi
- 3062. Grenada, County of, Mississippi
- 3063. Gulfport, City of, Mississippi
- 3064. Hancock, County of, Mississippi
- 3065. Harrison, County of, Mississippi
- 3066. Hattiesburg, City of, Mississippi
- 3067. Hernando, City of, Mississippi
- 3068. Hinds, County of, Mississippi
- 3069. Holmes, County of, Mississippi
- 3070. Horn Lake, City of, Mississippi
- 3071. Itawamba, County of, Mississippi
- 3072. Jackson, City of, Mississippi
- 3073. Jackson, County of, Mississippi
- 3074. Jasper, County of, Mississippi
- 3075. Jefferson Davis, County of,  
Mississippi
- 3076. Jones, County of, Mississippi
- 3077. Lafayette, County of, Mississippi
- 3078. Lamar, County of, Mississippi
- 3079. Lauderdale, County of, Mississippi
- 3080. Laurel, City of, Mississippi
- 3081. Lawrence, County of, Mississippi
- 3082. Leake, County of, Mississippi
- 3083. Lee, County of, Mississippi
- 3084. Leflore, County of, Mississippi
- 3085. Lincoln, County of, Mississippi
- 3086. Long Beach, City of, Mississippi
- 3087. Lowndes, County of, Mississippi
- 3088. Madison, City of, Mississippi
- 3089. Madison, County of, Mississippi
- 3090. Marion, County of, Mississippi
- 3091. Marshall, County of, Mississippi
- 3092. McComb, City of, Mississippi
- 3093. Meridian, City of, Mississippi
- 3094. Monroe, County of, Mississippi
- 3095. Moss Point, City of, Mississippi
- 3096. Natchez, City of, Mississippi
- 3097. Neshoba, County of, Mississippi
- 3098. Newton, County of, Mississippi
- 3099. Noxubee, County of, Mississippi
- 3100. Ocean Springs, City of, Mississippi
- 3101. Oktibbeha, County of, Mississippi
- 3102. Olive Branch, City of, Mississippi
- 3103. Oxford, City of, Mississippi
- 3104. Panola, County of, Mississippi
- 3105. Pascagoula, City of, Mississippi
- 3106. Pearl, City of, Mississippi
- 3107. Pearl River, County of, Mississippi
- 3108. Perry, County of, Mississippi
- 3109. Petal, City of, Mississippi
- 3110. Picayune, City of, Mississippi
- 3111. Pike, County of, Mississippi
- 3112. Pontotoc, County of, Mississippi
- 3113. Prentiss, County of, Mississippi
- 3114. Rankin, County of, Mississippi
- 3115. Ridgeland, City of, Mississippi
- 3116. Scott, County of, Mississippi
- 3117. Simpson, County of, Mississippi
- 3118. Smith, County of, Mississippi
- 3119. Southaven, City of, Mississippi
- 3120. Starkville, City of, Mississippi
- 3121. Stone, County of, Mississippi
- 3122. Sunflower, County of, Mississippi
- 3123. Tallahatchie, County of, Mississippi

3124. Tate, County of, Mississippi
3125. Tippah, County of, Mississippi
3126. Tishomingo, County of, Mississippi
3127. Tupelo, City of, Mississippi
3128. Union, County of, Mississippi
3129. Vicksburg, City of, Mississippi
3130. Walthall, County of, Mississippi
3131. Warren, County of, Mississippi
3132. Washington, County of, Mississippi
3133. Wayne, County of, Mississippi
3134. West Point, City of, Mississippi
3135. Winston, County of, Mississippi
3136. Yalobusha, County of, Mississippi
3137. Yazoo City, City of, Mississippi
3138. Yazoo, County of, Mississippi
3139. Adair, County of, Missouri
3140. Andrew, County of, Missouri
3141. Arnold, City of, Missouri
3142. Audrain, County of, Missouri
3143. Ballwin, City of, Missouri
3144. Barry, County of, Missouri
3145. Barton, County of, Missouri
3146. Bates, County of, Missouri
3147. Bellefontaine Neighbors, City of, Missouri
3148. Belton, City of, Missouri
3149. Benton, County of, Missouri
3150. Blue Springs, City of, Missouri
3151. Bolivar, City of, Missouri
3152. Bollinger, County of, Missouri
3153. Boone, County of, Missouri
3154. Branson, City of, Missouri
3155. Bridgeton, City of, Missouri
3156. Buchanan, County of, Missouri
3157. Butler, County of, Missouri
3158. Callaway, County of, Missouri
3159. Camden, County of, Missouri
3160. Cape Girardeau, City of, Missouri
3161. Cape Girardeau, County of, Missouri
3162. Carthage, City of, Missouri
3163. Cass, County of, Missouri
3164. Cedar, County of, Missouri
3165. Chesterfield, City of, Missouri
3166. Christian, County of, Missouri
3167. Clay, County of, Missouri
3168. Clayton, City of, Missouri
3169. Clinton, County of, Missouri
3170. Cole, County of, Missouri
3171. Columbia, City of, Missouri
3172. Cooper, County of, Missouri
3173. Crawford, County of, Missouri
3174. Crestwood, City of, Missouri
3175. Creve Coeur, City of, Missouri
3176. Dallas, County of, Missouri
3177. Dardenne Prairie, City of, Missouri
3178. DeKalb, County of, Missouri
3179. Dent, County of, Missouri
3180. Douglas, County of, Missouri
3181. Dunklin, County of, Missouri
3182. Eureka, City of, Missouri
3183. Excelsior Springs, City of, Missouri
3184. Farmington, City of, Missouri
3185. Ferguson, City of, Missouri
3186. Festus, City of, Missouri
3187. Florissant, City of, Missouri
3188. Franklin, County of, Missouri
3189. Fulton, City of, Missouri
3190. Gasconade, County of, Missouri
3191. Gladstone, City of, Missouri
3192. Grain Valley, City of, Missouri
3193. Grandview, City of, Missouri
3194. Greene, County of, Missouri
3195. Hannibal, City of, Missouri
3196. Harrisonville, City of, Missouri
3197. Hazelwood, City of, Missouri
3198. Henry, County of, Missouri
3199. Howard, County of, Missouri
3200. Howell, County of, Missouri
3201. Independence, City of, Missouri
3202. Independence, Township of, Missouri
3203. Iron, County of, Missouri
3204. Jackson, City of, Missouri
3205. Jackson, County of, Missouri
3206. Jasper, County of, Missouri
3207. Jefferson City, City of, Missouri
3208. Jefferson, County of, Missouri
3209. Jennings, City of, Missouri
3210. Johnson, County of, Missouri
3211. Joplin, City of, Missouri
3212. Kansas City, City of, Missouri
3213. Kearney, City of, Missouri

- |       |                                     |       |                                     |
|-------|-------------------------------------|-------|-------------------------------------|
| 3214. | Kennett, City of, Missouri          | 3260. | Polk, Township of, Missouri         |
| 3215. | Kirksville, City of, Missouri       | 3261. | Poplar Bluff, City of, Missouri     |
| 3216. | Kirkwood, City of, Missouri         | 3262. | Pulaski, County of, Missouri        |
| 3217. | Laclede, County of, Missouri        | 3263. | Ralls, County of, Missouri          |
| 3218. | Lafayette, County of, Missouri      | 3264. | Randolph, County of, Missouri       |
| 3219. | Lake St. Louis, City of, Missouri   | 3265. | Ray, County of, Missouri            |
| 3220. | Lawrence, County of, Missouri       | 3266. | Raymore, City of, Missouri          |
| 3221. | Lebanon, City of, Missouri          | 3267. | Raytown, City of, Missouri          |
| 3222. | Lee's Summit, City of, Missouri     | 3268. | Republic, City of, Missouri         |
| 3223. | Liberty, City of, Missouri          | 3269. | Ripley, County of, Missouri         |
| 3224. | Liberty, Township of, Missouri      | 3270. | Rolla, City of, Missouri            |
| 3225. | Lincoln, County of, Missouri        | 3271. | Saline, County of, Missouri         |
| 3226. | Linn, County of, Missouri           | 3272. | Scott, County of, Missouri          |
| 3227. | Livingston, County of, Missouri     | 3273. | Sedalia, City of, Missouri          |
| 3228. | Macon, County of, Missouri          | 3274. | Sikeston, City of, Missouri         |
| 3229. | Madison, County of, Missouri        | 3275. | Smithville, City of, Missouri       |
| 3230. | Manchester, City of, Missouri       | 3276. | Springfield, City of, Missouri      |
| 3231. | Marion, County of, Missouri         | 3277. | St. Ann, City of, Missouri          |
| 3232. | Marshall, City of, Missouri         | 3278. | St. Charles, City of, Missouri      |
| 3233. | Maryland Heights, City of, Missouri | 3279. | St. Charles, County of, Missouri    |
| 3234. | Maryville, City of, Missouri        | 3280. | St. Francois, County of, Missouri   |
| 3235. | McDonald, County of, Missouri       | 3281. | St. Joseph, City of, Missouri       |
| 3236. | Mexico, City of, Missouri           | 3282. | St. Louis, City of, Missouri        |
| 3237. | Miller, County of, Missouri         | 3283. | St. Louis, County of, Missouri      |
| 3238. | Mississippi, County of, Missouri    | 3284. | St. Peters, City of, Missouri       |
| 3239. | Moberly, City of, Missouri          | 3285. | Ste. Genevieve, County of, Missouri |
| 3240. | Moniteau, County of, Missouri       | 3286. | Stoddard, County of, Missouri       |
| 3241. | Montgomery, County of, Missouri     | 3287. | Stone, County of, Missouri          |
| 3242. | Morgan, County of, Missouri         | 3288. | Taney, County of, Missouri          |
| 3243. | Neosho, City of, Missouri           | 3289. | Texas, County of, Missouri          |
| 3244. | New Madrid, County of, Missouri     | 3290. | Town and Country, City of, Missouri |
| 3245. | Newton, County of, Missouri         | 3291. | Troy, City of, Missouri             |
| 3246. | Nixa, City of, Missouri             | 3292. | Union, City of, Missouri            |
| 3247. | Nodaway, County of, Missouri        | 3293. | University City, City of, Missouri  |
| 3248. | O'Fallon, City of, Missouri         | 3294. | Vernon, County of, Missouri         |
| 3249. | Oregon, County of, Missouri         | 3295. | Warren, County of, Missouri         |
| 3250. | Osage, County of, Missouri          | 3296. | Warrensburg, City of, Missouri      |
| 3251. | Overland, City of, Missouri         | 3297. | Washington, City of, Missouri       |
| 3252. | Ozark, City of, Missouri            | 3298. | Washington, County of, Missouri     |
| 3253. | Pemiscot, County of, Missouri       | 3299. | Wayne, County of, Missouri          |
| 3254. | Perry, County of, Missouri          | 3300. | Webb City, City of, Missouri        |
| 3255. | Pettis, County of, Missouri         | 3301. | Webster, County of, Missouri        |
| 3256. | Phelps, County of, Missouri         | 3302. | Webster Groves, City of, Missouri   |
| 3257. | Pike, County of, Missouri           | 3303. | Wentzville, City of, Missouri       |
| 3258. | Platte, County of, Missouri         | 3304. | West Plains, City of, Missouri      |
| 3259. | Polk, County of, Missouri           | 3305. | Wildwood, City of, Missouri         |

- 3306. Wright, County of, Missouri
- 3307. Big Horn, County of, Montana
- 3308. Billings, City of, Montana
- 3309. Bozeman, City of, Montana
- 3310. Butte-Silver Bow, Montana
- 3311. Carbon, County of, Montana
- 3312. Cascade, County of, Montana
- 3313. Custer, County of, Montana
- 3314. Fergus, County of, Montana
- 3315. Flathead, County of, Montana
- 3316. Gallatin, County of, Montana
- 3317. Glacier, County of, Montana
- 3318. Great Falls, City of, Montana
- 3319. Helena, City of, Montana
- 3320. Hill, County of, Montana
- 3321. Jefferson, County of, Montana
- 3322. Kalispell, City of, Montana
- 3323. Lake, County of, Montana
- 3324. Lewis and Clark, County of, Montana
- 3325. Lincoln, County of, Montana
- 3326. Missoula, City of, Montana
- 3327. Missoula, County of, Montana
- 3328. Park, County of, Montana
- 3329. Ravalli, County of, Montana
- 3330. Richland, County of, Montana
- 3331. Roosevelt, County of, Montana
- 3332. Sanders, County of, Montana
- 3333. Yellowstone, County of, Montana
- 3334. Adams, County of, Nebraska
- 3335. Beatrice, City of, Nebraska
- 3336. Bellevue, City of, Nebraska
- 3337. Box Butte, County of, Nebraska
- 3338. Buffalo, County of, Nebraska
- 3339. Cass, County of, Nebraska
- 3340. Colfax, County of, Nebraska
- 3341. Columbus, City of, Nebraska
- 3342. Custer, County of, Nebraska
- 3343. Dakota, County of, Nebraska
- 3344. Dawson, County of, Nebraska
- 3345. Dodge, County of, Nebraska
- 3346. Douglas, County of, Nebraska
- 3347. Fremont, City of, Nebraska
- 3348. Gage, County of, Nebraska
- 3349. Grand Island, City of, Nebraska
- 3350. Hall, County of, Nebraska
- 3351. Hastings, City of, Nebraska
- 3352. Holt, County of, Nebraska
- 3353. Kearney, City of, Nebraska
- 3354. La Vista, City of, Nebraska
- 3355. Lancaster, County of, Nebraska
- 3356. Lexington, City of, Nebraska
- 3357. Lincoln, City of, Nebraska
- 3358. Lincoln, County of, Nebraska
- 3359. Madison, County of, Nebraska
- 3360. Norfolk, City of, Nebraska
- 3361. North Platte, City of, Nebraska
- 3362. Omaha, City of, Nebraska
- 3363. Otoe, County of, Nebraska
- 3364. Papillion, City of, Nebraska
- 3365. Platte, County of, Nebraska
- 3366. Red Willow, County of, Nebraska
- 3367. Saline, County of, Nebraska
- 3368. Sarpy, County of, Nebraska
- 3369. Saunders, County of, Nebraska
- 3370. Scotts Bluff, County of, Nebraska
- 3371. Scottsbluff, City of, Nebraska
- 3372. Seward, County of, Nebraska
- 3373. South Sioux City, City of, Nebraska
- 3374. Washington, County of, Nebraska
- 3375. York, County of, Nebraska
- 3376. Boulder City, City of, Nevada
- 3377. Carson, City of, Nevada
- 3378. Churchill, County of, Nevada
- 3379. Clark, County of, Nevada
- 3380. Douglas, County of, Nevada
- 3381. Elko, City of, Nevada
- 3382. Elko, County of, Nevada
- 3383. Fernley, City of, Nevada
- 3384. Henderson, City of, Nevada
- 3385. Humboldt, County of, Nevada
- 3386. Las Vegas, City of, Nevada
- 3387. Lyon, County of, Nevada
- 3388. Mesquite, City of, Nevada
- 3389. North Las Vegas, City of, Nevada
- 3390. Nye, County of, Nevada
- 3391. Reno, City of, Nevada
- 3392. Sparks, City of, Nevada
- 3393. Washoe, County of, Nevada
- 3394. Amherst, Town of, New Hampshire
- 3395. Bedford, Town of, New Hampshire
- 3396. Belknap, County of, New Hampshire

- |  |   |
|--|---|
| 3397. Berlin, City of, New Hampshire         | 3434. Aberdeen, Township of, New Jersey         |
| 3398. Carroll, County of, New Hampshire      | 3435. Asbury Park, City of, New Jersey          |
| 3399. Cheshire, County of, New Hampshire     | 3436. Atlantic City, City of, New Jersey        |
| 3400. Claremont, City of, New Hampshire      | 3437. Atlantic, County of, New Jersey           |
| 3401. Concord, City of, New Hampshire        | 3438. Barnegat, Township of, New Jersey         |
| 3402. Conway, Town of, New Hampshire         | 3439. Bayonne, City of, New Jersey              |
| 3403. Coos, County of, New Hampshire         | 3440. Beachwood, Borough of, New Jersey         |
| 3404. Derry, Town of, New Hampshire          | 3441. Belleville, Township of, New Jersey       |
| 3405. Dover, City of, New Hampshire          | 3442. Bellmawr, Borough of, New Jersey          |
| 3406. Durham, Town of, New Hampshire         | 3443. Bergen, County of, New Jersey             |
| 3407. Exeter, Town of, New Hampshire         | 3444. Bergenfield, Borough of, New Jersey       |
| 3408. Goffstown, Town of, New Hampshire      | 3445. Berkeley Heights, Township of, New Jersey |
| 3409. Grafton, County of, New Hampshire      | 3446. Berkeley, Township of, New Jersey         |
| 3410. Hampton, Town of, New Hampshire        | 3447. Bernards, Township of, New Jersey         |
| 3411. Hanover, Town of, New Hampshire        | 3448. Bloomfield, Township of, New Jersey       |
| 3412. Hillsborough, County of, New Hampshire | 3449. Bordentown, Township of, New Jersey       |
| 3413. Hooksett, Town of, New Hampshire       | 3450. Bound Brook, Borough of, New Jersey       |
| 3414. Hudson, Town of, New Hampshire         | 3451. Branchburg, Township of, New Jersey       |
| 3415. Keene, City of, New Hampshire          | 3452. Brick, Township of, New Jersey            |
| 3416. Laconia, City of, New Hampshire        | 3453. Bridgeton, City of, New Jersey            |
| 3417. Lebanon, City of, New Hampshire        | 3454. Bridgewater, Township of, New Jersey      |
| 3418. Londonderry, Town of, New Hampshire    | 3455. Burlington, County of, New Jersey         |
| 3419. Manchester, City of, New Hampshire     | 3456. Burlington, Township of, New Jersey       |
| 3420. Merrimack, County of, New Hampshire    | 3457. Camden, City of, New Jersey               |
| 3421. Merrimack, Town of, New Hampshire      | 3458. Camden, County of, New Jersey             |
| 3422. Milford, Town of, New Hampshire        | 3459. Cape May, County of, New Jersey           |
| 3423. Nashua, City of, New Hampshire         | 3460. Carteret, Borough of, New Jersey          |
| 3424. Pelham, Town of, New Hampshire         | 3461. Cedar Grove, Township of, New Jersey      |
| 3425. Portsmouth, City of, New Hampshire     | 3462. Chatham, Township of, New Jersey          |
| 3426. Raymond, Town of, New Hampshire        | 3463. Cherry Hill, Township of, New Jersey      |
| 3427. Rochester, City of, New Hampshire      | 3464. Cinnaminson, Township of, New Jersey      |
| 3428. Rockingham, County of, New Hampshire   | 3465. City of Orange, Township of, New Jersey   |
| 3429. Salem, Town of, New Hampshire          | 3466. Clark, Township of, New Jersey            |
| 3430. Somersworth, City of, New Hampshire    | 3467. Cliffside Park, Borough of, New Jersey    |
| 3431. Strafford, County of, New Hampshire    |   |
| 3432. Sullivan, County of, New Hampshire     |   |
| 3433. Windham, Town of, New Hampshire        |   |

- |   |   |
|---|---|
| 3468. Clifton, City of, New Jersey            | 3505. Glen Rock, Borough of, New Jersey         |
| 3469. Clinton, Township of, New Jersey        | 3506. Gloucester City, City of, New Jersey      |
| 3470. Collingswood, Borough of, New Jersey    | 3507. Gloucester, County of, New Jersey         |
| 3471. Cranford, Township of, New Jersey       | 3508. Gloucester, Township of, New Jersey       |
| 3472. Cumberland, County of, New Jersey       | 3509. Guttenberg, Town of, New Jersey           |
| 3473. Delran, Township of, New Jersey         | 3510. Hackensack, City of, New Jersey           |
| 3474. Denville, Township of, New Jersey       | 3511. Haddon, Township of, New Jersey           |
| 3475. Deptford, Township of, New Jersey       | 3512. Haddonfield, Borough of, New Jersey       |
| 3476. Dover, Town of, New Jersey              | 3513. Hamilton, Township of, New Jersey         |
| 3477. Dumont, Borough of, New Jersey          | 3514. Hammonton, Town of, New Jersey            |
| 3478. East Brunswick, Township of, New Jersey | 3515. Hanover, Township of, New Jersey          |
| 3479. East Greenwich, Township of, New Jersey | 3516. Harrison, Town of, New Jersey             |
| 3480. East Hanover, Township of, New Jersey   | 3517. Harrison, Township of, New Jersey         |
| 3481. East Orange, City of, New Jersey        | 3518. Hasbrouck Heights, Borough of, New Jersey |
| 3482. East Windsor, Township of, New Jersey   | 3519. Hawthorne, Borough of, New Jersey         |
| 3483. Eatontown, Borough of, New Jersey       | 3520. Hazlet, Township of, New Jersey           |
| 3484. Edgewater, Borough of, New Jersey       | 3521. Highland Park, Borough of, New Jersey     |
| 3485. Edison, Township of, New Jersey         | 3522. Hillsborough, Township of, New Jersey     |
| 3486. Egg Harbor, Township of, New Jersey     | 3523. Hillsdale, Borough of, New Jersey         |
| 3487. Elizabeth, City of, New Jersey          | 3524. Hillside, Township of, New Jersey         |
| 3488. Elmwood Park, Borough of, New Jersey    | 3525. Hoboken, City of, New Jersey              |
| 3489. Englewood, City of, New Jersey          | 3526. Holmdel, Township of, New Jersey          |
| 3490. Essex, County of, New Jersey            | 3527. Hopatcong, Borough of, New Jersey         |
| 3491. Evesham, Township of, New Jersey        | 3528. Hopewell, Township of, New Jersey         |
| 3492. Ewing, Township of, New Jersey          | 3529. Howell, Township of, New Jersey           |
| 3493. Fair Lawn, Borough of, New Jersey       | 3530. Hudson, County of, New Jersey             |
| 3494. Fairview, Borough of, New Jersey        | 3531. Hunterdon, County of, New Jersey          |
| 3495. Florence, Township of, New Jersey       | 3532. Irvington, Township of, New Jersey        |
| 3496. Florham Park, Borough of, New Jersey    | 3533. Jackson, Township of, New Jersey          |
| 3497. Fort Lee, Borough of, New Jersey        | 3534. Jefferson, Township of, New Jersey        |
| 3498. Franklin Lakes, Borough of, New Jersey  | 3535. Jersey City, City of, New Jersey          |
| 3499. Franklin, Township of, New Jersey       | 3536. Kearny, Town of, New Jersey               |
| 3500. Freehold, Borough of, New Jersey        | 3537. Lacey, Township of, New Jersey            |
| 3501. Freehold, Township of, New Jersey       | 3538. Lakewood, Township of, New Jersey         |
| 3502. Galloway, Township of, New Jersey       | 3539. Lawrence, Township of, New Jersey         |
| 3503. Garfield, City of, New Jersey           | 3540. Lincoln Park, Borough of, New Jersey      |
| 3504. Glassboro, Borough of, New Jersey       | 3541. Linden, City of, New Jersey               |
|   | 3542. Lindenwold, Borough of, New Jersey        |

- |  |  |
|--|--|
| 3543. Little Egg Harbor, Township of, New Jersey | 3578. Morris, Township of, New Jersey                |
| 3544. Little Falls, Township of, New Jersey      | 3579. Morristown, Town of, New Jersey                |
| 3545. Little Ferry, Borough of, New Jersey       | 3580. Mount Laurel, Township of, New Jersey          |
| 3546. Livingston, Township of, New Jersey        | 3581. Mount Olive, Township of, New Jersey           |
| 3547. Lodi, Borough of, New Jersey               | 3582. Neptune, Township of, New Jersey               |
| 3548. Long Branch, City of, New Jersey           | 3583. New Brunswick, City of, New Jersey             |
| 3549. Lower, Township of, New Jersey             | 3584. New Milford, Borough of, New Jersey            |
| 3550. Lumberton, Township of, New Jersey         | 3585. New Providence, Borough of, New Jersey         |
| 3551. Lyndhurst, Township of, New Jersey         | 3586. Newark, City of, New Jersey                    |
| 3552. Madison, Borough of, New Jersey            | 3587. North Arlington, Borough of, New Jersey        |
| 3553. Mahwah, Township of, New Jersey            | 3588. North Bergen, Township of, New Jersey          |
| 3554. Manalapan, Township of, New Jersey         | 3589. North Brunswick, Township of, New Jersey       |
| 3555. Manchester, Township of, New Jersey        | 3590. North Plainfield, Borough of, New Jersey       |
| 3556. Mantua, Township of, New Jersey            | 3591. Nutley, Township of, New Jersey                |
| 3557. Manville, Borough of, New Jersey           | 3592. Oakland, Borough of, New Jersey                |
| 3558. Maple Shade, Township of, New Jersey       | 3593. Ocean City, City of, New Jersey                |
| 3559. Maplewood, Township of, New Jersey         | 3594. Ocean, County of, New Jersey                   |
| 3560. Marlboro, Township of, New Jersey          | 3595. Ocean, Township of, New Jersey                 |
| 3561. Medford, Township of, New Jersey           | 3596. Old Bridge, Township of, New Jersey            |
| 3562. Mercer, County of, New Jersey              | 3597. Palisades Park, Borough of, New Jersey         |
| 3563. Metuchen, Borough of, New Jersey           | 3598. Paramus, Borough of, New Jersey                |
| 3564. Middle, Township of, New Jersey            | 3599. Parsippany-Troy Hills, Township of, New Jersey |
| 3565. Middlesex, Borough of, New Jersey          | 3600. Passaic, City of, New Jersey                   |
| 3566. Middlesex, County of, New Jersey           | 3601. Passaic, County of, New Jersey                 |
| 3567. Middletown, Township of, New Jersey        | 3602. Paterson, City of, New Jersey                  |
| 3568. Millburn, Township of, New Jersey          | 3603. Pemberton, Township of, New Jersey             |
| 3569. Millstone, Township of, New Jersey         | 3604. Pennsauken, Township of, New Jersey            |
| 3570. Millville, City of, New Jersey             | 3605. Pennsville, Township of, New Jersey            |
| 3571. Monmouth, County of, New Jersey            | 3606. Pequannock, Township of, New Jersey            |
| 3572. Monroe, Township of, New Jersey            | 3607. Perth Amboy, City of, New Jersey               |
| 3573. Montclair, Township of, New Jersey         | 3608. Phillipsburg, Town of, New Jersey              |
| 3574. Montgomery, Township of, New Jersey        | 3609. Pine Hill, Borough of, New Jersey              |
| 3575. Montville, Township of, New Jersey         |  |
| 3576. Moorestown, Township of, New Jersey        |  |
| 3577. Morris, County of, New Jersey              |  |



- |   |  |
|---|--|
| 3610. Piscataway, Township of, New Jersey           | 3644. South Plainfield, Borough of, New Jersey |
| 3611. Plainfield, City of, New Jersey               | 3645. South River, Borough of, New Jersey      |
| 3612. Plainsboro, Township of, New Jersey           | 3646. Southampton, Township of, New Jersey     |
| 3613. Pleasantville, City of, New Jersey            | 3647. Sparta, Township of, New Jersey          |
| 3614. Point Pleasant, Borough of, New Jersey        | 3648. Springfield, Township of, New Jersey     |
| 3615. Pompton Lakes, Borough of, New Jersey         | 3649. Stafford, Township of, New Jersey        |
| 3616. Princeton, New Jersey                         | 3650. Summit, City of, New Jersey              |
| 3617. Rahway, City of, New Jersey                   | 3651. Sussex, County of, New Jersey            |
| 3618. Ramsey, Borough of, New Jersey                | 3652. Teaneck, Township of, New Jersey         |
| 3619. Randolph, Township of, New Jersey             | 3653. Tenaflly, Borough of, New Jersey         |
| 3620. Raritan, Township of, New Jersey              | 3654. Tinton Falls, Borough of, New Jersey     |
| 3621. Readington, Township of, New Jersey           | 3655. Toms River, Township of, New Jersey      |
| 3622. Red Bank, Borough of, New Jersey              | 3656. Totowa, Borough of, New Jersey           |
| 3623. Ridgefield, Borough of, New Jersey            | 3657. Trenton, City of, New Jersey             |
| 3624. Ridgefield Park, Village of, New Jersey       | 3658. Union City, City of, New Jersey          |
| 3625. Ridgewood, Village of, New Jersey             | 3659. Union, County of, New Jersey             |
| 3626. Ringwood, Borough of, New Jersey              | 3660. Union, Township of, New Jersey           |
| 3627. River Edge, Borough of, New Jersey            | 3661. Upper, Township of, New Jersey           |
| 3628. Robbinsville, Township of, New Jersey         | 3662. Vernon, Township of, New Jersey          |
| 3629. Rockaway, Township of, New Jersey             | 3663. Verona, Township of, New Jersey          |
| 3630. Roselle, Borough of, New Jersey               | 3664. Vineland, City of, New Jersey            |
| 3631. Roselle Park, Borough of, New Jersey          | 3665. Voorhees, Township of, New Jersey        |
| 3632. Roxbury, Township of, New Jersey              | 3666. Waldwick, Borough of, New Jersey         |
| 3633. Rutherford, Borough of, New Jersey            | 3667. Wall, Township of, New Jersey            |
| 3634. Saddle Brook, Township of, New Jersey         | 3668. Wallington, Borough of, New Jersey       |
| 3635. Salem, County of, New Jersey                  | 3669. Wanaque, Borough of, New Jersey          |
| 3636. Sayreville, Borough of, New Jersey            | 3670. Wantage, Township of, New Jersey         |
| 3637. Scotch Plains, Township of, New Jersey        | 3671. Warren, County of, New Jersey            |
| 3638. Secaucus, Town of, New Jersey                 | 3672. Warren, Township of, New Jersey          |
| 3639. Somers Point, City of, New Jersey             | 3673. Washington, Township of, New Jersey      |
| 3640. Somerset, County of, New Jersey               | 3674. Waterford, Township of, New Jersey       |
| 3641. Somerville, Borough of, New Jersey            | 3675. Wayne, Township of, New Jersey           |
| 3642. South Brunswick, Township of, New Jersey      | 3676. Weehawken, Township of, New Jersey       |
| 3643. South Orange Village, Township of, New Jersey | 3677. West Caldwell, Township of, New Jersey   |
|   | 3678. West Deptford, Township of, New Jersey   |

- |   |   |
|---|---|
| 3679. West Milford, Township of, New Jersey | 3717. Canandaigua, City of, New York    |
| 3680. West New York, Town of, New Jersey    | 3718. Canandaigua, Town of, New York    |
| 3681. West Orange, Township of, New Jersey  | 3719. Canton, Town of, New York         |
| 3682. West Windsor, Township of, New Jersey | 3720. Carmel, Town of, New York         |
| 3683. Westfield, Town of, New Jersey        | 3721. Catskill, Town of, New York       |
| 3684. Westwood, Borough of, New Jersey      | 3722. Cattaraugus, County of, New York  |
| 3685. Willingboro, Township of, New Jersey  | 3723. Cayuga, County of, New York       |
| 3686. Winslow, Township of, New Jersey      | 3724. Chautauqua, County of, New York   |
| 3687. Woodbridge, Township of, New Jersey   | 3725. Cheektowaga, Town of, New York    |
| 3688. Woodland Park, Borough of, New Jersey | 3726. Chemung, County of, New York      |
| 3689. Woolwich, Township of, New Jersey     | 3727. Chenango, County of, New York     |
| 3690. Wyckoff, Township of, New Jersey      | 3728. Chenango, Town of, New York       |
| 3691. Albany, City of, New York             | 3729. Chester, Town of, New York        |
| 3692. Albany, County of, New York           | 3730. Chili, Town of, New York          |
| 3693. Allegany, County of, New York         | 3731. Cicero, Town of, New York         |
| 3694. Amherst, Town of, New York            | 3732. Clarence, Town of, New York       |
| 3695. Amsterdam, City of, New York          | 3733. Clarkstown, Town of, New York     |
| 3696. Arcadia, Town of, New York            | 3734. Clay, Town of, New York           |
| 3697. Auburn, City of, New York             | 3735. Clifton Park, Town of, New York   |
| 3698. Aurora, Town of, New York             | 3736. Clinton, County of, New York      |
| 3699. Babylon, Town of, New York            | 3737. Cohoes, City of, New York         |
| 3700. Babylon, Village of, New York         | 3738. Colonie, Town of, New York        |
| 3701. Ballston, Town of, New York           | 3739. Columbia, County of, New York     |
| 3702. Batavia, City of, New York            | 3740. Corning, City of, New York        |
| 3703. Bath, Town of, New York               | 3741. Cornwall, Town of, New York       |
| 3704. Beacon, City of, New York             | 3742. Cortland, City of, New York       |
| 3705. Bedford, Town of, New York            | 3743. Cortland, County of, New York     |
| 3706. Beekman, Town of, New York            | 3744. Cortlandt, Town of, New York      |
| 3707. Bethlehem, Town of, New York          | 3745. De Witt, Town of, New York        |
| 3708. Binghamton, City of, New York         | 3746. Delaware, County of, New York     |
| 3709. Blooming Grove, Town of, New York     | 3747. Depew, Village of, New York       |
| 3710. Brighton, Town of, New York           | 3748. Dobbs Ferry, Village of, New York |
| 3711. Bronx, County of, New York            | 3749. Dryden, Town of, New York         |
| 3712. Brookhaven, Town of, New York         | 3750. Dunkirk, City of, New York        |
| 3713. Broome, County of, New York           | 3751. Dutchess, County of, New York     |
| 3714. Brunswick, Town of, New York          | 3752. East Fishkill, Town of, New York  |
| 3715. Buffalo, City of, New York            | 3753. East Greenbush, Town of, New York |
| 3716. Camillus, Town of, New York           | 3754. East Hampton, Town of, New York   |
|   | 3755. Eastchester, Town of, New York    |
|   | 3756. Elma, Town of, New York           |
|   | 3757. Elmira, City of, New York         |
|   | 3758. Endicott, Village of, New York    |
|   | 3759. Erie, County of, New York         |
|   | 3760. Essex, County of, New York        |
|   | 3761. Evans, Town of, New York          |
|   | 3762. Fallsburg, Town of, New York      |

- |   |   |
|---|---|
| 3763. Farmington, Town of, New York     | 3809. Johnson City, Village of, New York    |
| 3764. Fishkill, Town of, New York       | 3810. Kenmore, Village of, New York         |
| 3765. Floral Park, Village of, New York | 3811. Kent, Town of, New York               |
| 3766. Franklin, County of, New York     | 3812. Kings, County of, New York            |
| 3767. Fredonia, Village of, New York    | 3813. Kingsbury, Town of, New York          |
| 3768. Freeport, Village of, New York    | 3814. Kingston, City of, New York           |
| 3769. Fulton, City of, New York         | 3815. Kirkland, Town of, New York           |
| 3770. Fulton, County of, New York       | 3816. Kiryas Joel, Village of, New York     |
| 3771. Garden City, Village of, New York | 3817. La Grange, Town of, New York          |
| 3772. Gates, Town of, New York          | 3818. Lackawanna, City of, New York         |
| 3773. Geddes, Town of, New York         | 3819. Lake Grove, Village of, New York      |
| 3774. Genesee, County of, New York      | 3820. Lancaster, Town of, New York          |
| 3775. Geneseo, Town of, New York        | 3821. Lancaster, Village of, New York       |
| 3776. Geneva, City of, New York         | 3822. Lansing, Town of, New York            |
| 3777. German Flatts, Town of, New York  | 3823. Le Ray, Town of, New York             |
| 3778. Glen Cove, City of, New York      | 3824. Lewis, County of, New York            |
| 3779. Glens Falls, City of, New York    | 3825. Lewisboro, Town of, New York          |
| 3780. Glenville, Town of, New York      | 3826. Lewiston, Town of, New York           |
| 3781. Gloversville, City of, New York   | 3827. Lindenhurst, Village of, New York     |
| 3782. Goshen, Town of, New York         | 3828. Livingston, County of, New York       |
| 3783. Grand Island, Town of, New York   | 3829. Lloyd, Town of, New York              |
| 3784. Great Neck, Village of, New York  | 3830. Lockport, City of, New York           |
| 3785. Greece, Town of, New York         | 3831. Lockport, Town of, New York           |
| 3786. Greenburgh, Town of, New York     | 3832. Long Beach, City of, New York         |
| 3787. Greene, County of, New York       | 3833. Lynbrook, Village of, New York        |
| 3788. Guilderland, Town of, New York    | 3834. Lysander, Town of, New York           |
| 3789. Halfmoon, Town of, New York       | 3835. Madison, County of, New York          |
| 3790. Hamburg, Town of, New York        | 3836. Malone, Town of, New York             |
| 3791. Harrison, Town of, New York       | 3837. Malta, Town of, New York              |
| 3792. Harrison, Village of, New York    | 3838. Mamakating, Town of, New York         |
| 3793. Haverstraw, Town of, New York     | 3839. Mamaroneck, Town of, New York         |
| 3794. Haverstraw, Village of, New York  | 3840. Mamaroneck, Village of, New York      |
| 3795. Hempstead, Town of, New York      | 3841. Manlius, Town of, New York            |
| 3796. Hempstead, Village of, New York   | 3842. Massapequa Park, Village of, New York |
| 3797. Henrietta, Town of, New York      |   |
| 3798. Herkimer, County of, New York     | 3843. Massena, Town of, New York            |
| 3799. Highlands, Town of, New York      | 3844. Massena, Village of, New York         |
| 3800. Horseheads, Town of, New York     | 3845. Middletown, City of, New York         |
| 3801. Huntington, Town of, New York     | 3846. Milton, Town of, New York             |
| 3802. Hyde Park, Town of, New York      | 3847. Mineola, Village of, New York         |
| 3803. Irondequoit, Town of, New York    | 3848. Monroe, County of, New York           |
| 3804. Islip, Town of, New York          | 3849. Monroe, Town of, New York             |
| 3805. Ithaca, City of, New York         | 3850. Montgomery, County of, New York       |
| 3806. Ithaca, Town of, New York         | 3851. Montgomery, Town of, New York         |
| 3807. Jamestown, City of, New York      | 3852. Moreau, Town of, New York             |
| 3808. Jefferson, County of, New York    |   |

- |  |   |
|--|---|
| 3853. Mount Kisco, Village of/ Town of, New York | 3895. Parma, Town of, New York                            |
| 3854. Mount Pleasant, Town of, New York          | 3896. Patchogue, Village of, New York                     |
| 3855. Mount Vernon, City of, New York            | 3897. Patterson, Town of, New York                        |
| 3856. Nassau, County of, New York                | 3898. Peekskill, City of, New York                        |
| 3857. New Castle, Town of, New York              | 3899. Pelham, Town of, New York                           |
| 3858. New Hartford, Town of, New York            | 3900. Penfield, Town of, New York                         |
| 3859. New Paltz, Town of, New York               | 3901. Perinton, Town of, New York                         |
| 3860. New Rochelle, City of, New York            | 3902. Pittsford, Town of, New York                        |
| 3861. New Windsor, Town of, New York             | 3903. Plattekill, Town of, New York                       |
| 3862. New York, City of, New York                | 3904. Plattsburgh, City of, New York                      |
| 3863. New York, County of, New York              | 3905. Plattsburgh, Town of, New York                      |
| 3864. Newburgh, City of, New York                | 3906. Pomfret, Town of, New York                          |
| 3865. Newburgh, Town of, New York                | 3907. Port Chester, Village of, New York                  |
| 3866. Niagara, County of, New York               | 3908. Potsdam, Town of, New York                          |
| 3867. Niagara Falls, City of, New York           | 3909. Poughkeepsie, City of, New York                     |
| 3868. Niskayuna, Town of, New York               | 3910. Poughkeepsie, Town of, New York                     |
| 3869. North Castle, Town of, New York            | 3911. Putnam, County of, New York                         |
| 3870. North Greenbush, Town of, New York         | 3912. Putnam Valley, Town of, New York                    |
| 3871. North Hempstead, Town of, New York         | 3913. Queens, County of, New York                         |
| 3872. North Tonawanda, City of, New York         | 3914. Queensbury, Town of, New York                       |
| 3873. Ogden, Town of, New York                   | 3915. Ramapo, Town of, New York                           |
| 3874. Ogdensburg, City of, New York              | 3916. Red Hook, Town of, New York                         |
| 3875. Olean, City of, New York                   | 3917. Rensselaer, County of, New York                     |
| 3876. Oneida, City of, New York                  | 3918. Richmond, County of, New York                       |
| 3877. Oneida, County of, New York                | 3919. Riverhead, Town of, New York                        |
| 3878. Oneonta, City of, New York                 | 3920. Rochester, City of, New York                        |
| 3879. Onondaga, County of, New York              | 3921. Rockland, County of, New York                       |
| 3880. Onondaga, Town of, New York                | 3922. Rockville Centre, Village of, New York              |
| 3881. Ontario, County of, New York               | 3923. Rome, City of, New York                             |
| 3882. Ontario, Town of, New York                 | 3924. Rotterdam, Town of, New York                        |
| 3883. Orange, County of, New York                | 3925. Rye, City of, New York                              |
| 3884. Orangetown, Town of, New York              | 3926. Rye, Town of, New York                              |
| 3885. Orchard Park, Town of, New York            | 3927. Salina, Town of, New York                           |
| 3886. Orleans, County of, New York               | 3928. Saratoga, County of, New York                       |
| 3887. Ossining, Town of, New York                | 3929. Saratoga Springs, City of, New York                 |
| 3888. Ossining, Village of, New York             | 3930. Saugerties, Town of, New York                       |
| 3889. Oswego, City of, New York                  | 3931. Scarsdale, Village of/ Scarsdale, Town of, New York |
| 3890. Oswego, County of, New York                | 3932. Schenectady, City of, New York                      |
| 3891. Otsego, County of, New York                | 3933. Schenectady, County of, New York                    |
| 3892. Owego, Town of, New York                   | 3934. Schodack, Town of, New York                         |
| 3893. Oyster Bay, Town of, New York              | 3935. Schoharie, County of, New York                      |
| 3894. Palm Tree, Town of, New York               | 3936. Schuyler, County of, New York                       |
|  | 3937. Seneca, County of, New York                         |
|  | 3938. Shawangunk, Town of, New York                       |

- |   |  |
|---|--|
| 3939. Sleepy Hollow, Village of, New York   | 3983. Wheatfield, Town of, New York        |
| 3940. Smithtown, Town of, New York          | 3984. White Plains, City of, New York      |
| 3941. Somers, Town of, New York             | 3985. Whitestown, Town of, New York        |
| 3942. Southampton, Town of, New York        | 3986. Wilton, Town of, New York            |
| 3943. Southeast, Town of, New York          | 3987. Woodbury, Town of, New York          |
| 3944. Southold, Town of, New York           | 3988. Woodbury, Village of, New York       |
| 3945. Spring Valley, Village of, New York   | 3989. Wyoming, County of, New York         |
| 3946. St. Lawrence, County of, New York     | 3990. Yates, County of, New York           |
| 3947. Steuben, County of, New York          | 3991. Yonkers, City of, New York           |
| 3948. Stony Point, Town of, New York        | 3992. Yorktown, Town of, New York          |
| 3949. Suffern, Village of, New York         | 3993. Alamance, County of, North Carolina  |
| 3950. Suffolk, County of, New York          | 3994. Albemarle, City of, North Carolina   |
| 3951. Sullivan, County of, New York         | 3995. Alexander, County of, North Carolina |
| 3952. Sullivan, Town of, New York           | 3996. Alleghany, County of, North Carolina |
| 3953. Sweden, Town of, New York             | 3997. Anson, County of, North Carolina     |
| 3954. Syracuse, City of, New York           | 3998. Apex, Town of, North Carolina        |
| 3955. Tarrytown, Village of, New York       | 3999. Archdale, City of, North Carolina    |
| 3956. Thompson, Town of, New York           | 4000. Ashe, County of, North Carolina      |
| 3957. Tioga, County of, New York            | 4001. Asheboro, City of, North Carolina    |
| 3958. Tompkins, County of, New York         | 4002. Asheville, City of, North Carolina   |
| 3959. Tonawanda, City of, New York          | 4003. Avery, County of, North Carolina     |
| 3960. Tonawanda, Town of, New York          | 4004. Beaufort, County of, North Carolina  |
| 3961. Troy, City of, New York               | 4005. Belmont, City of, North Carolina     |
| 3962. Ulster, County of, New York           | 4006. Bertie, County of, North Carolina    |
| 3963. Ulster, Town of, New York             | 4007. Bladen, County of, North Carolina    |
| 3964. Union, Town of, New York              | 4008. Boone, Town of, North Carolina       |
| 3965. Utica, City of, New York              | 4009. Brunswick, County of, North Carolina |
| 3966. Valley Stream, Village of, New York   | 4010. Buncombe, County of, North Carolina  |
| 3967. Van Buren, Town of, New York          | 4011. Burke, County of, North Carolina     |
| 3968. Vestal, Town of, New York             | 4012. Burlington, City of, North Carolina  |
| 3969. Victor, Town of, New York             | 4013. Cabarrus, County of, North Carolina  |
| 3970. Wallkill, Town of, New York           | 4014. Caldwell, County of, North Carolina  |
| 3971. Wappinger, Town of, New York          | 4015. Camden, County of, North Carolina    |
| 3972. Warren, County of, New York           | 4016. Carrboro, Town of, North Carolina    |
| 3973. Warwick, Town of, New York            | 4017. Carteret, County of, North Carolina  |
| 3974. Washington, County of, New York       | 4018. Cary, Town of, North Carolina        |
| 3975. Watertown, City of, New York          | 4019. Caswell, County of, North Carolina   |
| 3976. Wawarsing, Town of, New York          | 4020. Catawba, County of, North Carolina   |
| 3977. Wayne, County of, New York            | 4021. Chapel Hill, Town of, North Carolina |
| 3978. Webster, Town of, New York            | 4022. Charlotte, City of, North Carolina   |
| 3979. West Haverstraw, Village of, New York |  |
| 3980. West Seneca, Town of, New York        |  |
| 3981. Westbury, Village of, New York        |  |
| 3982. Westchester, County of, New York      |  |

- |   |   |
|---|---|
| 4023. Chatham, County of, North Carolina      | 4062. Halifax, County of, North Carolina      |
| 4024. Cherokee, County of, North Carolina     | 4063. Harnett, County of, North Carolina      |
| 4025. Chowan, County of, North Carolina       | 4064. Harrisburg, Town of, North Carolina     |
| 4026. Clay, County of, North Carolina         | 4065. Havelock, City of, North Carolina       |
| 4027. Clayton, Town of, North Carolina        | 4066. Haywood, County of, North Carolina      |
| 4028. Clemmons, Village of, North Carolina    | 4067. Henderson, City of, North Carolina      |
| 4029. Cleveland, County of, North Carolina    | 4068. Henderson, County of, North Carolina    |
| 4030. Columbus, County of, North Carolina     | 4069. Hendersonville, City of, North Carolina |
| 4031. Concord, City of, North Carolina        | 4070. Hertford, County of, North Carolina     |
| 4032. Cornelius, Town of, North Carolina      | 4071. Hickory, City of, North Carolina        |
| 4033. Craven, County of, North Carolina       | 4072. High Point, City of, North Carolina     |
| 4034. Cumberland, County of, North Carolina   | 4073. Hoke, County of, North Carolina         |
| 4035. Currituck, County of, North Carolina    | 4074. Holly Springs, Town of, North Carolina  |
| 4036. Dare, County of, North Carolina         | 4075. Hope Mills, Town of, North Carolina     |
| 4037. Davidson, County of, North Carolina     | 4076. Huntersville, Town of, North Carolina   |
| 4038. Davidson, Town of, North Carolina       | 4077. Indian Trail, Town of, North Carolina   |
| 4039. Davie, County of, North Carolina        | 4078. Iredell, County of, North Carolina      |
| 4040. Duplin, County of, North Carolina       | 4079. Jackson, County of, North Carolina      |
| 4041. Durham, City of, North Carolina         | 4080. Jacksonville, City of, North Carolina   |
| 4042. Durham, County of, North Carolina       | 4081. Johnston, County of, North Carolina     |
| 4043. Eden, City of, North Carolina           | 4082. Kannapolis, City of, North Carolina     |
| 4044. Edgecombe, County of, North Carolina    | 4083. Kernersville, Town of, North Carolina   |
| 4045. Elizabeth City, City of, North Carolina | 4084. Kings Mountain, City of, North Carolina |
| 4046. Elon, Town of, North Carolina           | 4085. Kinston, City of, North Carolina        |
| 4047. Fayetteville, City of, North Carolina   | 4086. Knightdale, Town of, North Carolina     |
| 4048. Forsyth, County of, North Carolina      | 4087. Laurinburg, City of, North Carolina     |
| 4049. Franklin, County of, North Carolina     | 4088. Lee, County of, North Carolina          |
| 4050. Fuquay-Varina, Town of, North Carolina  | 4089. Leland, Town of, North Carolina         |
| 4051. Garner, Town of, North Carolina         | 4090. Lenoir, City of, North Carolina         |
| 4052. Gaston, County of, North Carolina       | 4091. Lenoir, County of, North Carolina       |
| 4053. Gastonia, City of, North Carolina       | 4092. Lewisville, Town of, North Carolina     |
| 4054. Gates, County of, North Carolina        | 4093. Lexington, City of, North Carolina      |
| 4055. Goldsboro, City of, North Carolina      | 4094. Lincoln, County of, North Carolina      |
| 4056. Graham, City of, North Carolina         | 4095. Lincolnnton, City of, North Carolina    |
| 4057. Granville, County of, North Carolina    | 4096. Lumberton, City of, North Carolina      |
| 4058. Greene, County of, North Carolina       | 4097. Macon, County of, North Carolina        |
| 4059. Greensboro, City of, North Carolina     | 4098. Madison, County of, North Carolina      |
| 4060. Greenville, City of, North Carolina     | 4099. Martin, County of, North Carolina       |
| 4061. Guilford, County of, North Carolina     | 4100. Matthews, Town of, North Carolina       |

- |   |   |
|---|---|
| 4101. McDowell, County of, North Carolina     | 4135. Rockingham, County of, North Carolina   |
| 4102. Mebane, City of, North Carolina         | 4136. Rocky Mount, City of, North Carolina    |
| 4103. Mecklenburg, County of, North Carolina  | 4137. Rowan, County of, North Carolina        |
| 4104. Mint Hill, Town of, North Carolina      | 4138. Rutherford, County of, North Carolina   |
| 4105. Mitchell, County of, North Carolina     | 4139. Salisbury, City of, North Carolina      |
| 4106. Monroe, City of, North Carolina         | 4140. Sampson, County of, North Carolina      |
| 4107. Montgomery, County of, North Carolina   | 4141. Sanford, City of, North Carolina        |
| 4108. Moore, County of, North Carolina        | 4142. Scotland, County of, North Carolina     |
| 4109. Mooresville, Town of, North Carolina    | 4143. Shelby, City of, North Carolina         |
| 4110. Morganton, City of, North Carolina      | 4144. Smithfield, Town of, North Carolina     |
| 4111. Morrisville, Town of, North Carolina    | 4145. Southern Pines, Town of, North Carolina |
| 4112. Mount Airy, City of, North Carolina     | 4146. Spring Lake, Town of, North Carolina    |
| 4113. Mount Holly, City of, North Carolina    | 4147. Stallings, Town of, North Carolina      |
| 4114. Nash, County of, North Carolina         | 4148. Stanly, County of, North Carolina       |
| 4115. New Bern, City of, North Carolina       | 4149. Statesville, City of, North Carolina    |
| 4116. New Hanover, County of, North Carolina  | 4150. Stokes, County of, North Carolina       |
| 4117. Newton, City of, North Carolina         | 4151. Summerfield, Town of, North Carolina    |
| 4118. Northampton, County of, North Carolina  | 4152. Surry, County of, North Carolina        |
| 4119. Onslow, County of, North Carolina       | 4153. Swain, County of, North Carolina        |
| 4120. Orange, County of, North Carolina       | 4154. Tarboro, Town of, North Carolina        |
| 4121. Pamlico, County of, North Carolina      | 4155. Thomasville, City of, North Carolina    |
| 4122. Pasquotank, County of, North Carolina   | 4156. Transylvania, County of, North Carolina |
| 4123. Pender, County of, North Carolina       | 4157. Union, County of, North Carolina        |
| 4124. Perquimans, County of, North Carolina   | 4158. Vance, County of, North Carolina        |
| 4125. Person, County of, North Carolina       | 4159. Wake, County of, North Carolina         |
| 4126. Pinehurst, Village of, North Carolina   | 4160. Wake Forest, Town of, North Carolina    |
| 4127. Pitt, County of, North Carolina         | 4161. Warren, County of, North Carolina       |
| 4128. Polk, County of, North Carolina         | 4162. Washington, County of, North Carolina   |
| 4129. Raleigh, City of, North Carolina        | 4163. Watauga, County of, North Carolina      |
| 4130. Randolph, County of, North Carolina     | 4164. Waxhaw, Town of, North Carolina         |
| 4131. Reidsville, City of, North Carolina     | 4165. Wayne, County of, North Carolina        |
| 4132. Richmond, County of, North Carolina     | 4166. Waynesville, Town of, North Carolina    |
| 4133. Roanoke Rapids, City of, North Carolina | 4167. Weddington, Town of, North Carolina     |
| 4134. Robeson, County of, North Carolina      | 4168. Wilkes, County of, North Carolina       |
|   | 4169. Wilmington, City of, North Carolina     |

4170. Wilson, City of, North Carolina
4171. Wilson, County of, North Carolina
4172. Winston-Salem, City of, North Carolina
4173. Yadkin, County of, North Carolina
4174. Yancey, County of, North Carolina
4175. Barnes, County of, North Dakota
4176. Bismarck, City of, North Dakota
4177. Burleigh, County of, North Dakota
4178. Cass, County of, North Dakota
4179. Dickinson, City of, North Dakota
4180. Fargo, City of, North Dakota
4181. Grand Forks, City of, North Dakota
4182. Grand Forks, County of, North Dakota
4183. Jamestown, City of, North Dakota
4184. Mandan, City of, North Dakota
4185. McKenzie, County of, North Dakota
4186. Minot, City of, North Dakota
4187. Morton, County of, North Dakota
4188. Mountrail, County of, North Dakota
4189. Ramsey, County of, North Dakota
4190. Richland, County of, North Dakota
4191. Rolette, County of, North Dakota
4192. Stark, County of, North Dakota
4193. Stutsman, County of, North Dakota
4194. Walsh, County of, North Dakota
4195. Ward, County of, North Dakota
4196. West Fargo, City of, North Dakota
4197. Williams, County of, North Dakota
4198. Williston, City of, North Dakota
4199. Adams, County of, Ohio
4200. Akron, City of, Ohio
4201. Allen, County of, Ohio
4202. Alliance, City of, Ohio
4203. American, Township of, Ohio
4204. Amherst, City of, Ohio
4205. Anderson, Township of, Ohio
4206. Ashland, City of, Ohio
4207. Ashland, County of, Ohio
4208. Ashtabula, City of, Ohio
4209. Ashtabula, County of, Ohio
4210. Ashtabula, Township of, Ohio
4211. Athens, City of, Ohio
4212. Athens, County of, Ohio
4213. Athens, Township of, Ohio
4214. Auglaize, County of, Ohio
4215. Aurora, City of, Ohio
4216. Austintown, Township of, Ohio
4217. Avon, City of, Ohio
4218. Avon Lake, City of, Ohio
4219. Bainbridge, Township of, Ohio
4220. Barberton, City of, Ohio
4221. Batavia, Township of, Ohio
4222. Bath, Township of, Ohio
4223. Bay, Village of, City of, Ohio
4224. Beachwood, City of, Ohio
4225. Beavercreek, City of, Ohio
4226. Beavercreek, Township of, Ohio
4227. Bedford, City of, Ohio
4228. Bedford Heights, City of, Ohio
4229. Bellefontaine, City of, Ohio
4230. Belmont, County of, Ohio
4231. Berea, City of, Ohio
4232. Bethel, Township of, Ohio
4233. Bexley, City of, Ohio
4234. Blue Ash, City of, Ohio
4235. Boardman, Township of, Ohio
4236. Bowling Green, City of, Ohio
4237. Brecksville, City of, Ohio
4238. Brimfield, Township of, Ohio
4239. Broadview Heights, City of, Ohio
4240. Brook Park, City of, Ohio
4241. Brooklyn, City of, Ohio
4242. Brown, County of, Ohio
4243. Brunswick, City of, Ohio
4244. Brunswick Hills, Township of, Ohio
4245. Bucyrus, City of, Ohio
4246. Butler, County of, Ohio
4247. Cambridge, City of, Ohio
4248. Cambridge, Township of, Ohio
4249. Canfield, Township of, Ohio
4250. Canton, City of, Ohio
4251. Canton, Township of, Ohio
4252. Carroll, County of, Ohio
4253. Celina, City of, Ohio
4254. Centerville, City of, Ohio
4255. Champaign, County of, Ohio
4256. Chester, Township of, Ohio
4257. Chillicothe, City of, Ohio
4258. Chippewa, Township of, Ohio
4259. Cincinnati, City of, Ohio



- |  |                                       |
|--|---------------------------------------|
| 4260. Circleville, City of, Ohio       | 4306. Fairview Park, City of, Ohio    |
| 4261. Clark, County of, Ohio           | 4307. Falls, Township of, Ohio        |
| 4262. Clayton, City of, Ohio           | 4308. Fayette, County of, Ohio        |
| 4263. Clear Creek, Township of, Ohio   | 4309. Findlay, City of, Ohio          |
| 4264. Clermont, County of, Ohio        | 4310. Forest Park, City of, Ohio      |
| 4265. Cleveland, City of, Ohio         | 4311. Fostoria, City of, Ohio         |
| 4266. Cleveland Heights, City of, Ohio | 4312. Franklin, City of, Ohio         |
| 4267. Clinton, County of, Ohio         | 4313. Franklin, County of, Ohio       |
| 4268. Clinton, Township of, Ohio       | 4314. Franklin, Township of, Ohio     |
| 4269. Colerain, Township of, Ohio      | 4315. Fremont, City of, Ohio          |
| 4270. Columbiana, County of, Ohio      | 4316. Fulton, County of, Ohio         |
| 4271. Columbus, City of, Ohio          | 4317. Gahanna, City of, Ohio          |
| 4272. Concord, Township of, Ohio       | 4318. Gallia, County of, Ohio         |
| 4273. Conneaut, City of, Ohio          | 4319. Garfield Heights, City of, Ohio |
| 4274. Copley, Township of, Ohio        | 4320. Geauga, County of, Ohio         |
| 4275. Coshocton, City of, Ohio         | 4321. Geneva, Township of, Ohio       |
| 4276. Coshocton, County of, Ohio       | 4322. Genoa, Township of, Ohio        |
| 4277. Coventry, Township of, Ohio      | 4323. Goshen, Township of, Ohio       |
| 4278. Crawford, County of, Ohio        | 4324. Granville, Township of, Ohio    |
| 4279. Cuyahoga, County of, Ohio        | 4325. Green, City of, Ohio            |
| 4280. Cuyahoga Falls, City of, Ohio    | 4326. Green, Township of, Ohio        |
| 4281. Darke, County of, Ohio           | 4327. Greene, County of, Ohio         |
| 4282. Dayton, City of, Ohio            | 4328. Greenville, City of, Ohio       |
| 4283. Deerfield, Township of, Ohio     | 4329. Greenville, Township of, Ohio   |
| 4284. Defiance, City of, Ohio          | 4330. Grove City, City of, Ohio       |
| 4285. Defiance, County of, Ohio        | 4331. Guernsey, County of, Ohio       |
| 4286. Defiance, Township of, Ohio      | 4332. Hamilton, City of, Ohio         |
| 4287. Delaware, City of, Ohio          | 4333. Hamilton, County of, Ohio       |
| 4288. Delaware City, Township of, Ohio | 4334. Hamilton, Township of, Ohio     |
| 4289. Delaware, County of, Ohio        | 4335. Hancock, County of, Ohio        |
| 4290. Delhi, Township of, Ohio         | 4336. Hardin, County of, Ohio         |
| 4291. Dover, City of, Ohio             | 4337. Harrison, City of, Ohio         |
| 4292. Dublin, City of, Ohio            | 4338. Harrison, County of, Ohio       |
| 4293. Duchouquet, Township of, Ohio    | 4339. Harrison, Township of, Ohio     |
| 4294. East Cleveland, City of, Ohio    | 4340. Heath, City of, Ohio            |
| 4295. East Liverpool, City of, Ohio    | 4341. Henry, County of, Ohio          |
| 4296. Eastlake, City of, Ohio          | 4342. Highland, County of, Ohio       |
| 4297. Elyria, City of, Ohio            | 4343. Hilliard, City of, Ohio         |
| 4298. Englewood, City of, Ohio         | 4344. Hocking, County of, Ohio        |
| 4299. Erie, County of, Ohio            | 4345. Holmes, County of, Ohio         |
| 4300. Etna, Township of, Ohio          | 4346. Howland, Township of, Ohio      |
| 4301. Euclid, City of, Ohio            | 4347. Hubbard, Township of, Ohio      |
| 4302. Fairborn, City of, Ohio          | 4348. Huber Heights, City of, Ohio    |
| 4303. Fairfield, City of, Ohio         | 4349. Hudson, City of, Ohio           |
| 4304. Fairfield, County of, Ohio       | 4350. Huron, County of, Ohio          |
| 4305. Fairfield, Township of, Ohio     | 4351. Huron, Township of, Ohio        |

- 4352. Ironton, City of, Ohio
- 4353. Jackson, County of, Ohio
- 4354. Jackson, Township of, Ohio
- 4355. Jefferson, County of, Ohio
- 4356. Jefferson, Township of, Ohio
- 4357. Kent, City of, Ohio
- 4358. Kettering, City of, Ohio
- 4359. Knox, County of, Ohio
- 4360. Lake, County of, Ohio
- 4361. Lake, Township of, Ohio
- 4362. Lakewood, City of, Ohio
- 4363. Lancaster, City of, Ohio
- 4364. Lancaster City, Township of, Ohio
- 4365. Lawrence, County of, Ohio
- 4366. Lawrence, Township of, Ohio
- 4367. Lebanon, City of, Ohio
- 4368. Lemon, Township of, Ohio
- 4369. Liberty, Township of, Ohio
- 4370. Licking, County of, Ohio
- 4371. Lima, City of, Ohio
- 4372. Logan, County of, Ohio
- 4373. London, City of, Ohio
- 4374. Lorain, City of, Ohio
- 4375. Lorain, County of, Ohio
- 4376. Loveland, City of, Ohio
- 4377. Lucas, County of, Ohio
- 4378. Lyndhurst, City of, Ohio
- 4379. Macedonia, City of, Ohio
- 4380. Mad River, Township of, Ohio
- 4381. Madison, County of, Ohio
- 4382. Madison, Township of, Ohio
- 4383. Mahoning, County of, Ohio
- 4384. Mansfield, City of, Ohio
- 4385. Maple Heights, City of, Ohio
- 4386. Marietta, City of, Ohio
- 4387. Marion, City of, Ohio
- 4388. Marion, County of, Ohio
- 4389. Marion, Township of, Ohio
- 4390. Marysville, City of, Ohio
- 4391. Mason, City of, Ohio
- 4392. Massillon, City of, Ohio
- 4393. Maumee, City of, Ohio
- 4394. Mayfield Heights, City of, Ohio
- 4395. Medina, City of, Ohio
- 4396. Medina City, Township of, Ohio
- 4397. Medina, County of, Ohio
- 4398. Meigs, County of, Ohio
- 4399. Mentor, City of, Ohio
- 4400. Mercer, County of, Ohio
- 4401. Miami, County of, Ohio
- 4402. Miami, Township of, Ohio
- 4403. Miamisburg, City of, Ohio
- 4404. Middleburg Heights, City of, Ohio
- 4405. Middletown, City of, Ohio
- 4406. Mifflin, Township of, Ohio
- 4407. Monclova, Township of, Ohio
- 4408. Monroe, City of, Ohio
- 4409. Monroe, County of, Ohio
- 4410. Monroe, Township of, Ohio
- 4411. Montgomery, City of, Ohio
- 4412. Montgomery, County of, Ohio
- 4413. Montville, Township of, Ohio
- 4414. Moorefield, Township of, Ohio
- 4415. Morgan, County of, Ohio
- 4416. Morrow, County of, Ohio
- 4417. Mount Vernon, City of, Ohio
- 4418. Muskingum, County of, Ohio
- 4419. New Albany, City of, Ohio
- 4420. New Franklin, City of, Ohio
- 4421. New Philadelphia, City of, Ohio
- 4422. Newark, City of, Ohio
- 4423. Niles, City of, Ohio
- 4424. Noble, County of, Ohio
- 4425. North Canton, City of, Ohio
- 4426. North Olmsted, City of, Ohio
- 4427. North Ridgeville, City of, Ohio
- 4428. North Royalton, City of, Ohio
- 4429. Norton, City of, Ohio
- 4430. Norwalk, City of, Ohio
- 4431. Norwich, Township of, Ohio
- 4432. Norwood, City of, Ohio
- 4433. Olmsted, Township of, Ohio
- 4434. Orange, Township of, Ohio
- 4435. Oregon, City of, Ohio
- 4436. Ottawa, County of, Ohio
- 4437. Oxford, City of, Ohio
- 4438. Oxford, Township of, Ohio
- 4439. Painesville, City of, Ohio
- 4440. Painesville, Township of, Ohio
- 4441. Paris, Township of, Ohio
- 4442. Parma, City of, Ohio
- 4443. Parma Heights, City of, Ohio

- 4444. Pataskala, City of, Ohio
- 4445. Paulding, County of, Ohio
- 4446. Pease, Township of, Ohio
- 4447. Perkins, Township of, Ohio
- 4448. Perry, County of, Ohio
- 4449. Perry, Township of, Ohio
- 4450. Perrysburg, City of, Ohio
- 4451. Perrysburg, Township of, Ohio
- 4452. Pickaway, County of, Ohio
- 4453. Pickerington, City of, Ohio
- 4454. Pierce, Township of, Ohio
- 4455. Pike, County of, Ohio
- 4456. Piqua, City of, Ohio
- 4457. Plain, Township of, Ohio
- 4458. Pleasant, Township of, Ohio
- 4459. Poland, Township of, Ohio
- 4460. Portage, County of, Ohio
- 4461. Portsmouth, City of, Ohio
- 4462. Powell, City of, Ohio
- 4463. Prairie, Township of, Ohio
- 4464. Preble, County of, Ohio
- 4465. Putnam, County of, Ohio
- 4466. Ravenna, City of, Ohio
- 4467. Reading, City of, Ohio
- 4468. Reynoldsburg, City of, Ohio
- 4469. Richland, County of, Ohio
- 4470. Richland, Township of, Ohio
- 4471. Richmond Heights, City of, Ohio
- 4472. Riverside, City of, Ohio
- 4473. Rocky River, City of, Ohio
- 4474. Ross, County of, Ohio
- 4475. Sagamore Hills, Township of, Ohio
- 4476. Salem, City of, Ohio
- 4477. Sandusky, City of, Ohio
- 4478. Sandusky, County of, Ohio
- 4479. Scioto, County of, Ohio
- 4480. Scioto, Township of, Ohio
- 4481. Seneca, County of, Ohio
- 4482. Seven Hills, City of, Ohio
- 4483. Shaker Heights, City of, Ohio
- 4484. Sharon, Township of, Ohio
- 4485. Sharonville, City of, Ohio
- 4486. Shawnee, Township of, Ohio
- 4487. Shelby, County of, Ohio
- 4488. Sidney, City of, Ohio
- 4489. Solon, City of, Ohio
- 4490. South Euclid, City of, Ohio
- 4491. Springboro, City of, Ohio
- 4492. Springdale, City of, Ohio
- 4493. Springfield, City of, Ohio
- 4494. Springfield, Township of, Ohio
- 4495. St. Marys, Township of, Ohio
- 4496. Stark, County of, Ohio
- 4497. Steubenville, City of, Ohio
- 4498. Stow, City of, Ohio
- 4499. Streetsboro, City of, Ohio
- 4500. Strongsville, City of, Ohio
- 4501. Struthers, City of, Ohio
- 4502. Summit, County of, Ohio
- 4503. Sycamore, Township of, Ohio
- 4504. Sylvania, City of, Ohio
- 4505. Sylvania, Township of, Ohio
- 4506. Symmes, Township of, Ohio
- 4507. Tallmadge, City of, Ohio
- 4508. Tiffin, City of, Ohio
- 4509. Tipp City, City of, Ohio
- 4510. Toledo, City of, Ohio
- 4511. Trenton, City of, Ohio
- 4512. Trotwood, City of, Ohio
- 4513. Troy, City of, Ohio
- 4514. Trumbull, County of, Ohio
- 4515. Truro, Township of, Ohio
- 4516. Turtlecreek, Township of, Ohio
- 4517. Tuscarawas, County of, Ohio
- 4518. Twinsburg, City of, Ohio
- 4519. Union, County of, Ohio
- 4520. Union, Township of, Ohio
- 4521. University Heights, City of, Ohio
- 4522. Upper Arlington, City of, Ohio
- 4523. Upper, Township of, Ohio
- 4524. Urbana, City of, Ohio
- 4525. Urbana, Township of, Ohio
- 4526. Van Wert, City of, Ohio
- 4527. Van Wert, County of, Ohio
- 4528. Vandalia, City of, Ohio
- 4529. Vermilion, City of, Ohio
- 4530. Vinton, County of, Ohio
- 4531. Violet, Township of, Ohio
- 4532. Wadsworth, City of, Ohio
- 4533. Warren, City of, Ohio
- 4534. Warren, County of, Ohio
- 4535. Warrensville Heights, City of, Ohio

- 4536. Washington, County of, Ohio
- 4537. Washington Court House, City of, Ohio
- 4538. Washington, Township of, Ohio
- 4539. Wayne, County of, Ohio
- 4540. Weathersfield, Township of, Ohio
- 4541. West Carrollton, City of, Ohio
- 4542. West Chester, Township of, Ohio
- 4543. Westerville, City of, Ohio
- 4544. Westlake, City of, Ohio
- 4545. Whitehall, City of, Ohio
- 4546. Wickliffe, City of, Ohio
- 4547. Williams, County of, Ohio
- 4548. Willoughby, City of, Ohio
- 4549. Willowick, City of, Ohio
- 4550. Wilmington, City of, Ohio
- 4551. Wood, County of, Ohio
- 4552. Wooster, City of, Ohio
- 4553. Worthington, City of, Ohio
- 4554. Wyandot, County of, Ohio
- 4555. Xenia, City of, Ohio
- 4556. Youngstown, City of, Ohio
- 4557. Zanesville, City of, Ohio
- 4558. Ada, City of, Oklahoma
- 4559. Adair, County of, Oklahoma
- 4560. Altus, City of, Oklahoma
- 4561. Ardmore, City of, Oklahoma
- 4562. Atoka, County of, Oklahoma
- 4563. Bartlesville, City of, Oklahoma
- 4564. Beckham, County of, Oklahoma
- 4565. Bethany, City of, Oklahoma
- 4566. Bixby, City of, Oklahoma
- 4567. Broken Arrow, City of, Oklahoma
- 4568. Bryan, County of, Oklahoma
- 4569. Caddo, County of, Oklahoma
- 4570. Canadian, County of, Oklahoma
- 4571. Carter, County of, Oklahoma
- 4572. Cherokee, County of, Oklahoma
- 4573. Chickasha, City of, Oklahoma
- 4574. Choctaw, City of, Oklahoma
- 4575. Choctaw, County of, Oklahoma
- 4576. Claremore, City of, Oklahoma
- 4577. Cleveland, County of, Oklahoma
- 4578. Comanche, County of, Oklahoma
- 4579. Coweta, City of, Oklahoma
- 4580. Craig, County of, Oklahoma
- 4581. Creek, County of, Oklahoma
- 4582. Custer, County of, Oklahoma
- 4583. Del City, City of, Oklahoma
- 4584. Delaware, County of, Oklahoma
- 4585. Duncan, City of, Oklahoma
- 4586. Durant, City of, Oklahoma
- 4587. Edmond, City of, Oklahoma
- 4588. El Reno, City of, Oklahoma
- 4589. Elk City, City of, Oklahoma
- 4590. Enid, City of, Oklahoma
- 4591. Garfield, County of, Oklahoma
- 4592. Garvin, County of, Oklahoma
- 4593. Glenpool, City of, Oklahoma
- 4594. Grady, County of, Oklahoma
- 4595. Guthrie, City of, Oklahoma
- 4596. Guymon, City of, Oklahoma
- 4597. Haskell, County of, Oklahoma
- 4598. Hughes, County of, Oklahoma
- 4599. Jackson, County of, Oklahoma
- 4600. Jenks, City of, Oklahoma
- 4601. Johnston, County of, Oklahoma
- 4602. Kay, County of, Oklahoma
- 4603. Kingfisher, County of, Oklahoma
- 4604. Latimer, County of, Oklahoma
- 4605. Lawton, City of, Oklahoma
- 4606. Le Flore, County of, Oklahoma
- 4607. Lincoln, County of, Oklahoma
- 4608. Logan, County of, Oklahoma
- 4609. Love, County of, Oklahoma
- 4610. Marshall, County of, Oklahoma
- 4611. Mayes, County of, Oklahoma
- 4612. McAlester, City of, Oklahoma
- 4613. McClain, County of, Oklahoma
- 4614. McCurtain, County of, Oklahoma
- 4615. McIntosh, County of, Oklahoma
- 4616. Miami, City of, Oklahoma
- 4617. Midwest City, City of, Oklahoma
- 4618. Moore, City of, Oklahoma
- 4619. Murray, County of, Oklahoma
- 4620. Muskogee, City of, Oklahoma
- 4621. Muskogee, County of, Oklahoma
- 4622. Mustang, City of, Oklahoma
- 4623. Newcastle, City of, Oklahoma
- 4624. Noble, County of, Oklahoma
- 4625. Norman, City of, Oklahoma
- 4626. Nowata, County of, Oklahoma

- 4627. Okfuskee, County of, Oklahoma
- 4628. Oklahoma City, City of, Oklahoma
- 4629. Oklahoma, County of, Oklahoma
- 4630. Okmulgee, City of, Oklahoma
- 4631. Okmulgee, County of, Oklahoma
- 4632. Osage, County of, Oklahoma
- 4633. Ottawa, County of, Oklahoma
- 4634. Owasso, City of, Oklahoma
- 4635. Pawnee, County of, Oklahoma
- 4636. Payne, County of, Oklahoma
- 4637. Pittsburg, County of, Oklahoma
- 4638. Ponca City, City of, Oklahoma
- 4639. Pontotoc, County of, Oklahoma
- 4640. Pottawatomie, County of, Oklahoma
- 4641. Pushmataha, County of, Oklahoma
- 4642. Rogers, County of, Oklahoma
- 4643. Sand Springs, City of, Oklahoma
- 4644. Sapulpa, City of, Oklahoma
- 4645. Seminole, County of, Oklahoma
- 4646. Sequoyah, County of, Oklahoma
- 4647. Shawnee, City of, Oklahoma
- 4648. Stephens, County of, Oklahoma
- 4649. Stillwater, City of, Oklahoma
- 4650. Tahlequah, City of, Oklahoma
- 4651. Texas, County of, Oklahoma
- 4652. Tulsa, City of, Oklahoma
- 4653. Tulsa, County of, Oklahoma
- 4654. Wagoner, County of, Oklahoma
- 4655. Warr Acres, City of, Oklahoma
- 4656. Washington, County of, Oklahoma
- 4657. Washita, County of, Oklahoma
- 4658. Weatherford, City of, Oklahoma
- 4659. Woodward, City of, Oklahoma
- 4660. Woodward, County of, Oklahoma
- 4661. Yukon, City of, Oklahoma
- 4662. Albany, City of, Oregon
- 4663. Ashland, City of, Oregon
- 4664. Astoria, City of, Oregon
- 4665. Baker, County of, Oregon
- 4666. Beaverton, City of, Oregon
- 4667. Bend, City of, Oregon
- 4668. Benton, County of, Oregon
- 4669. Canby, City of, Oregon
- 4670. Central Point, City of, Oregon
- 4671. Clackamas, County of, Oregon
- 4672. Clatsop, County of, Oregon
- 4673. Columbia, County of, Oregon
- 4674. Coos Bay, City of, Oregon
- 4675. Coos, County of, Oregon
- 4676. Cornelius, City of, Oregon
- 4677. Corvallis, City of, Oregon
- 4678. Cottage Grove, City of, Oregon
- 4679. Crook, County of, Oregon
- 4680. Curry, County of, Oregon
- 4681. Dallas, City of, Oregon
- 4682. Deschutes, County of, Oregon
- 4683. Douglas, County of, Oregon
- 4684. Eugene, City of, Oregon
- 4685. Forest Grove, City of, Oregon
- 4686. Gladstone, City of, Oregon
- 4687. Grants Pass, City of, Oregon
- 4688. Gresham, City of, Oregon
- 4689. Happy Valley, City of, Oregon
- 4690. Hermiston, City of, Oregon
- 4691. Hillsboro, City of, Oregon
- 4692. Hood River, County of, Oregon
- 4693. Independence, City of, Oregon
- 4694. Jackson, County of, Oregon
- 4695. Jefferson, County of, Oregon
- 4696. Josephine, County of, Oregon
- 4697. Keizer, City of, Oregon
- 4698. Klamath, County of, Oregon
- 4699. Klamath Falls, City of, Oregon
- 4700. La Grande, City of, Oregon
- 4701. Lake Oswego, City of, Oregon
- 4702. Lane, County of, Oregon
- 4703. Lebanon, City of, Oregon
- 4704. Lincoln, County of, Oregon
- 4705. Linn, County of, Oregon
- 4706. Malheur, County of, Oregon
- 4707. Marion, County of, Oregon
- 4708. McMinnville, City of, Oregon
- 4709. Medford, City of, Oregon
- 4710. Milwaukie, City of, Oregon
- 4711. Monmouth, City of, Oregon
- 4712. Morrow, County of, Oregon
- 4713. Multnomah, County of, Oregon
- 4714. Newberg, City of, Oregon
- 4715. Newport, City of, Oregon
- 4716. Ontario, City of, Oregon
- 4717. Oregon City, City of, Oregon
- 4718. Pendleton, City of, Oregon

- 4719. Polk, County of, Oregon
- 4720. Portland, City of, Oregon
- 4721. Prineville, City of, Oregon
- 4722. Redmond, City of, Oregon
- 4723. Roseburg, City of, Oregon
- 4724. Salem, City of, Oregon
- 4725. Sandy, City of, Oregon
- 4726. Sherwood, City of, Oregon
- 4727. Silverton, City of, Oregon
- 4728. Springfield, City of, Oregon
- 4729. St. Helens, City of, Oregon
- 4730. The Dalles, City of, Oregon
- 4731. Tigard, City of, Oregon
- 4732. Tillamook, County of, Oregon
- 4733. Troutdale, City of, Oregon
- 4734. Tualatin, City of, Oregon
- 4735. Umatilla, County of, Oregon
- 4736. Union, County of, Oregon
- 4737. Wasco, County of, Oregon
- 4738. Washington, County of, Oregon
- 4739. West Linn, City of, Oregon
- 4740. Wilsonville, City of, Oregon
- 4741. Woodburn, City of, Oregon
- 4742. Yamhill, County of, Oregon
- 4743. Abington, Township of,  
Pennsylvania
- 4744. Adams, County of, Pennsylvania
- 4745. Adams, Township of, Pennsylvania
- 4746. Allegheny, County of, Pennsylvania
- 4747. Allentown, City of, Pennsylvania
- 4748. Altoona, City of, Pennsylvania
- 4749. Amity, Township of, Pennsylvania
- 4750. Antrim, Township of, Pennsylvania
- 4751. Armstrong, County of, Pennsylvania
- 4752. Aston, Township of, Pennsylvania
- 4753. Baldwin, Borough of, Pennsylvania
- 4754. Beaver, County of, Pennsylvania
- 4755. Bedford, County of, Pennsylvania
- 4756. Bensalem, Township of,  
Pennsylvania
- 4757. Berks, County of, Pennsylvania
- 4758. Bethel Park, Municipality of,  
Pennsylvania
- 4759. Bethlehem, City of, Pennsylvania
- 4760. Bethlehem, Township of,  
Pennsylvania
- 4761. Blair, County of, Pennsylvania
- 4762. Bloomsburg, Town of, Pennsylvania
- 4763. Bradford, County of, Pennsylvania
- 4764. Bristol, Township of, Pennsylvania
- 4765. Buckingham, Township of,  
Pennsylvania
- 4766. Bucks, County of, Pennsylvania
- 4767. Butler, City of, Pennsylvania
- 4768. Butler, County of, Pennsylvania
- 4769. Butler, Township of, Pennsylvania
- 4770. Caln, Township of, Pennsylvania
- 4771. Cambria, County of, Pennsylvania
- 4772. Carbon, County of, Pennsylvania
- 4773. Carlisle, Borough of, Pennsylvania
- 4774. Cecil, Township of, Pennsylvania
- 4775. Center, Township of, Pennsylvania
- 4776. Centre, County of, Pennsylvania
- 4777. Chambersburg, Borough of,  
Pennsylvania
- 4778. Cheltenham, Township of,  
Pennsylvania
- 4779. Chester, City of, Pennsylvania
- 4780. Chester, County of, Pennsylvania
- 4781. Chestnuthill, Township of,  
Pennsylvania
- 4782. Clarion, County of, Pennsylvania
- 4783. Clearfield, County of, Pennsylvania
- 4784. Clinton, County of, Pennsylvania
- 4785. Coal, Township of, Pennsylvania
- 4786. Coatesville, City of, Pennsylvania
- 4787. College, Township of, Pennsylvania
- 4788. Columbia, Borough of, Pennsylvania
- 4789. Columbia, County of, Pennsylvania
- 4790. Concord, Township of, Pennsylvania
- 4791. Coolbaugh, Township of,  
Pennsylvania
- 4792. Cranberry, Township of,  
Pennsylvania
- 4793. Crawford, County of, Pennsylvania
- 4794. Cumberland, County of,  
Pennsylvania
- 4795. Cumru, Township of, Pennsylvania
- 4796. Darby, Borough of, Pennsylvania
- 4797. Dauphin, County of, Pennsylvania
- 4798. Delaware, County of, Pennsylvania
- 4799. Derry, Township of, Pennsylvania

- |   |  |
|---|--|
| 4800. Dingman, Township of,<br>Pennsylvania         | 4830. Franklin, County of, Pennsylvania            |
| 4801. Douglass, Township of,<br>Pennsylvania        | 4831. Franklin Park, Borough of,<br>Pennsylvania   |
| 4802. Dover, Township of, Pennsylvania              | 4832. Fulton, County of, Pennsylvania              |
| 4803. Doylestown, Township of,<br>Pennsylvania      | 4833. Greene, County of, Pennsylvania              |
| 4804. Dunmore, Borough of, Pennsylvania             | 4834. Greene, Township of, Pennsylvania            |
| 4805. East Cocalico, Township of,<br>Pennsylvania   | 4835. Greensburg, City of, Pennsylvania            |
| 4806. East Goshen, Township of,<br>Pennsylvania     | 4836. Guilford, Township of, Pennsylvania          |
| 4807. East Hempfield, Township of,<br>Pennsylvania  | 4837. Hamilton, Township of,<br>Pennsylvania       |
| 4808. East Lampeter, Township of,<br>Pennsylvania   | 4838. Hampden, Township of,<br>Pennsylvania        |
| 4809. East Norriton, Township of,<br>Pennsylvania   | 4839. Hampton, Township of,<br>Pennsylvania        |
| 4810. East Pennsboro, Township of,<br>Pennsylvania  | 4840. Hanover, Borough of, Pennsylvania            |
| 4811. East Stroudsburg, Borough of,<br>Pennsylvania | 4841. Hanover, Township of, Pennsylvania           |
| 4812. East Whiteland, Township of,<br>Pennsylvania  | 4842. Harborscreek, Township of,<br>Pennsylvania   |
| 4813. Easton, City of, Pennsylvania                 | 4843. Harrisburg, City of, Pennsylvania            |
| 4814. Easttown, Township of,<br>Pennsylvania        | 4844. Harrison, Township of, Pennsylvania          |
| 4815. Elizabeth, Township of,<br>Pennsylvania       | 4845. Hatfield, Township of, Pennsylvania          |
| 4816. Elizabethtown, Borough of,<br>Pennsylvania    | 4846. Haverford, Township of,<br>Pennsylvania      |
| 4817. Elk, County of, Pennsylvania                  | 4847. Hazleton, City of, Pennsylvania              |
| 4818. Emmaus, Borough of, Pennsylvania              | 4848. Hempfield, Township of,<br>Pennsylvania      |
| 4819. Ephrata, Borough of, Pennsylvania             | 4849. Hermitage, City of, Pennsylvania             |
| 4820. Ephrata, Township of, Pennsylvania            | 4850. Hilltown, Township of, Pennsylvania          |
| 4821. Erie, City of, Pennsylvania                   | 4851. Hopewell, Township of,<br>Pennsylvania       |
| 4822. Erie, County of, Pennsylvania                 | 4852. Horsham, Township of,<br>Pennsylvania        |
| 4823. Exeter, Township of, Pennsylvania             | 4853. Huntingdon, County of,<br>Pennsylvania       |
| 4824. Fairview, Township of, Pennsylvania           | 4854. Indiana, Borough of, Pennsylvania            |
| 4825. Falls, Township of, Pennsylvania              | 4855. Indiana, County of, Pennsylvania             |
| 4826. Fayette, County of, Pennsylvania              | 4856. Jefferson, County of, Pennsylvania           |
| 4827. Ferguson, Township of,<br>Pennsylvania        | 4857. Jefferson Hills, Borough of,<br>Pennsylvania |
| 4828. Forks, Township of, Pennsylvania              | 4858. Johnstown, City of, Pennsylvania             |
| 4829. Franconia, Township of,<br>Pennsylvania       | 4859. Juniata, County of, Pennsylvania             |
|   | 4860. Kingston, Borough of, Pennsylvania           |
|   | 4861. Lackawanna, County of,<br>Pennsylvania       |
|   | 4862. Lancaster, City of, Pennsylvania             |
|   | 4863. Lancaster, County of, Pennsylvania           |

4864. Lancaster, Township of, Pennsylvania
4865. Lansdale, Borough of, Pennsylvania
4866. Lansdowne, Borough of, Pennsylvania
4867. Lawrence, County of, Pennsylvania
4868. Lebanon, City of, Pennsylvania
4869. Lebanon, County of, Pennsylvania
4870. Lehigh, County of, Pennsylvania
4871. Lehigh, Township of, Pennsylvania
4872. Lehman, Township of, Pennsylvania
4873. Limerick, Township of, Pennsylvania
4874. Logan, Township of, Pennsylvania
4875. Lower Allen, Township of, Pennsylvania
4876. Lower Burrell, City of, Pennsylvania
4877. Lower Gwynedd, Township of, Pennsylvania
4878. Lower Macungie, Township of, Pennsylvania
4879. Lower Makefield, Township of, Pennsylvania
4880. Lower Merion, Township of, Pennsylvania
4881. Lower Moreland, Township of, Pennsylvania
4882. Lower Paxton, Township of, Pennsylvania
4883. Lower Pottsgrove, Township of, Pennsylvania
4884. Lower Providence, Township of, Pennsylvania
4885. Lower Salford, Township of, Pennsylvania
4886. Lower Saucon, Township of, Pennsylvania
4887. Lower Southampton, Township of, Pennsylvania
4888. Loyalsock, Township of, Pennsylvania
4889. Luzerne, County of, Pennsylvania
4890. Lycoming, County of, Pennsylvania
4891. Manchester, Township of, Pennsylvania
4892. Manheim, Township of, Pennsylvania
4893. Manor, Township of, Pennsylvania
4894. Marple, Township of, Pennsylvania
4895. McCandless, Township of, Pennsylvania
4896. McKean, County of, Pennsylvania
4897. McKeesport, City of, Pennsylvania
4898. Meadville, City of, Pennsylvania
4899. Mercer, County of, Pennsylvania
4900. Middle Smithfield, Township of, Pennsylvania
4901. Middletown, Township of, Pennsylvania
4902. Mifflin, County of, Pennsylvania
4903. Milford, Township of, Pennsylvania
4904. Millcreek, Township of, Pennsylvania
4905. Monroe, County of, Pennsylvania
4906. Monroeville, Municipality of, Pennsylvania
4907. Montgomery, County of, Pennsylvania
4908. Montgomery, Township of, Pennsylvania
4909. Montour, County of, Pennsylvania
4910. Moon, Township of, Pennsylvania
4911. Mount Joy, Township of, Pennsylvania
4912. Mount Lebanon, Township of, Pennsylvania
4913. Mount Pleasant, Township of, Pennsylvania
4914. Muhlenberg, Township of, Pennsylvania
4915. Munhall, Borough of, Pennsylvania
4916. Murrys ville, Municipality of, Pennsylvania
4917. Nanticoke, City of, Pennsylvania
4918. Nether Providence, Township of, Pennsylvania
4919. New Britain, Township of, Pennsylvania
4920. New Castle, City of, Pennsylvania
4921. New Garden, Township of, Pennsylvania



- |   |   |
|---|---|
| 4922. New Hanover, Township of,<br>Pennsylvania         | 4949. Plumstead, Township of,<br>Pennsylvania       |
| 4923. New Kensington, City of,<br>Pennsylvania          | 4950. Plymouth, Township of,<br>Pennsylvania        |
| 4924. Newberry, Township of,<br>Pennsylvania            | 4951. Pocono, Township of, Pennsylvania             |
| 4925. Newtown, Township of,<br>Pennsylvania             | 4952. Potter, County of, Pennsylvania               |
| 4926. Norristown, Borough of,<br>Pennsylvania           | 4953. Pottstown, Borough of, Pennsylvania           |
| 4927. North Fayette, Township of,<br>Pennsylvania       | 4954. Pottsville, City of, Pennsylvania             |
| 4928. North Huntingdon, Township of,<br>Pennsylvania    | 4955. Radnor, Township of, Pennsylvania             |
| 4929. North Lebanon, Township of,<br>Pennsylvania       | 4956. Rapho, Township of, Pennsylvania              |
| 4930. North Middleton, Township of,<br>Pennsylvania     | 4957. Reading, City of, Pennsylvania                |
| 4931. North Strabane, Township of,<br>Pennsylvania      | 4958. Richland, Township of,<br>Pennsylvania        |
| 4932. North Union, Township of,<br>Pennsylvania         | 4959. Ridley, Township of, Pennsylvania             |
| 4933. North Whitehall, Township of,<br>Pennsylvania     | 4960. Robinson, Township of,<br>Pennsylvania        |
| 4934. Northampton, County of,<br>Pennsylvania           | 4961. Ross, Township of, Pennsylvania               |
| 4935. Northampton, Township of,<br>Pennsylvania         | 4962. Rostraver, Township of,<br>Pennsylvania       |
| 4936. Northumberland, County of,<br>Pennsylvania        | 4963. Salisbury, Township of,<br>Pennsylvania       |
| 4937. Palmer, Township of, Pennsylvania                 | 4964. Sandy, Township of, Pennsylvania              |
| 4938. Patton, Township of, Pennsylvania                 | 4965. Schuylkill, County of, Pennsylvania           |
| 4939. Penn Hills, Township of,<br>Pennsylvania          | 4966. Scott, Township of, Pennsylvania              |
| 4940. Penn, Township of, Pennsylvania                   | 4967. Scranton, City of, Pennsylvania               |
| 4941. Perry, County of, Pennsylvania                    | 4968. Shaler, Township of, Pennsylvania             |
| 4942. Peters, Township of, Pennsylvania                 | 4969. Sharon, City of, Pennsylvania                 |
| 4943. Philadelphia, City of/ County of,<br>Pennsylvania | 4970. Silver Spring, Township of,<br>Pennsylvania   |
| 4944. Phoenixville, Borough of,<br>Pennsylvania         | 4971. Skippack, Township of,<br>Pennsylvania        |
| 4945. Pike, County of, Pennsylvania                     | 4972. Snyder, County of, Pennsylvania               |
| 4946. Pine, Township of, Pennsylvania                   | 4973. Somerset, County of, Pennsylvania             |
| 4947. Pittsburgh, City of, Pennsylvania                 | 4974. Somerset, Township of,<br>Pennsylvania        |
| 4948. Plum, Borough of, Pennsylvania                    | 4975. South Fayette, Township of,<br>Pennsylvania   |
|   | 4976. South Lebanon, Township of,<br>Pennsylvania   |
|   | 4977. South Middleton, Township of,<br>Pennsylvania |
|   | 4978. South Park, Township of,<br>Pennsylvania      |
|   | 4979. South Union, Township of,<br>Pennsylvania     |

4980. South Whitehall, Township of, Pennsylvania
4981. Spring Garden, Township of, Pennsylvania
4982. Spring, Township of, Pennsylvania
4983. Springettsbury, Township of, Pennsylvania
4984. Springfield, Township of, Pennsylvania
4985. St. Marys, City of, Pennsylvania
4986. State College, Borough of, Pennsylvania
4987. Stroud, Township of, Pennsylvania
4988. Susquehanna, County of, Pennsylvania
4989. Susquehanna, Township of, Pennsylvania
4990. Swatara, Township of, Pennsylvania
4991. Tioga, County of, Pennsylvania
4992. Towamencin, Township of, Pennsylvania
4993. Tredyffrin, Township of, Pennsylvania
4994. Union, County of, Pennsylvania
4995. Unity, Township of, Pennsylvania
4996. Upper Allen, Township of, Pennsylvania
4997. Upper Chichester, Township of, Pennsylvania
4998. Upper Darby, Township of, Pennsylvania
4999. Upper Dublin, Township of, Pennsylvania
5000. Upper Gwynedd, Township of, Pennsylvania
5001. Upper Macungie, Township of, Pennsylvania
5002. Upper Merion, Township of, Pennsylvania
5003. Upper Moreland, Township of, Pennsylvania
5004. Upper Providence, Township of, Pennsylvania
5005. Upper Saucon, Township of, Pennsylvania
5006. Upper Southampton, Township of, Pennsylvania
5007. Upper St. Clair, Township of, Pennsylvania
5008. Upper Uwchlan, Township of, Pennsylvania
5009. Uwchlan, Township of, Pennsylvania
5010. Venango, County of, Pennsylvania
5011. Warminster, Township of, Pennsylvania
5012. Warren, County of, Pennsylvania
5013. Warrington, Township of, Pennsylvania
5014. Warwick, Township of, Pennsylvania
5015. Washington, City of, Pennsylvania
5016. Washington, County of, Pennsylvania
5017. Washington, Township of, Pennsylvania
5018. Wayne, County of, Pennsylvania
5019. Waynesboro, Borough of, Pennsylvania
5020. West Bradford, Township of, Pennsylvania
5021. West Chester, Borough of, Pennsylvania
5022. West Deer, Township of, Pennsylvania
5023. West Goshen, Township of, Pennsylvania
5024. West Hanover, Township of, Pennsylvania
5025. West Hempfield, Township of, Pennsylvania
5026. West Lampeter, Township of, Pennsylvania
5027. West Manchester, Township of, Pennsylvania
5028. West Mifflin, Borough of, Pennsylvania
5029. West Norriton, Township of, Pennsylvania
5030. West Whiteland, Township of, Pennsylvania

- |  |   |
|--|---|
| 5031. Westmoreland, County of, Pennsylvania      | 5060. Bayamón, Municipality of, Puerto Rico     |
| 5032. Westtown, Township of, Pennsylvania        | 5061. Cabo Rojo, Municipality of, Puerto Rico   |
| 5033. White, Township of, Pennsylvania           | 5062. Caguas, Municipality of, Puerto Rico      |
| 5034. Whitehall, Borough of, Pennsylvania        | 5063. Camuy, Municipality of, Puerto Rico       |
| 5035. Whitehall, Township of, Pennsylvania       | 5064. Canóvanas, Municipality of, Puerto Rico   |
| 5036. Whitmarsh, Township of, Pennsylvania       | 5065. Carolina, Municipality of, Puerto Rico    |
| 5037. Whitpain, Township of, Pennsylvania        | 5066. Cataño, Municipality of, Puerto Rico      |
| 5038. Wilkes-Barre, City of, Pennsylvania        | 5067. Cayey, Municipality of, Puerto Rico       |
| 5039. Wilkesburg, Borough of, Pennsylvania       | 5068. Ceiba, Municipality of, Puerto Rico       |
| 5040. Williamsport, City of, Pennsylvania        | 5069. Ciales, Municipality of, Puerto Rico      |
| 5041. Willistown, Township of, Pennsylvania      | 5070. Cidra, Municipality of, Puerto Rico       |
| 5042. Windsor, Township of, Pennsylvania         | 5071. Coamo, Municipality of, Puerto Rico       |
| 5043. Worcester, Township of, Pennsylvania       | 5072. Comerío, Municipality of, Puerto Rico     |
| 5044. Wyoming, County of, Pennsylvania           | 5073. Corozal, Municipality of, Puerto Rico     |
| 5045. Wyomissing, Borough of, Pennsylvania       | 5074. Dorado, Municipality of, Puerto Rico      |
| 5046. Yeadon, Borough of, Pennsylvania           | 5075. Fajardo, Municipality of, Puerto Rico     |
| 5047. York, City of, Pennsylvania                | 5076. Florida, Municipality of, Puerto Rico     |
| 5048. York, County of, Pennsylvania              | 5077. Guánica, Municipality of, Puerto Rico     |
| 5049. York, Township of, Pennsylvania            | 5078. Guayama, Municipality of, Puerto Rico     |
| 5050. Adjuntas, Municipality of, Puerto Rico     | 5079. Guayanilla, Municipality of, Puerto Rico  |
| 5051. Aguada, Municipality of, Puerto Rico       | 5080. Guaynabo, Municipality of, Puerto Rico    |
| 5052. Aguadilla, Municipality of, Puerto Rico    | 5081. Gurabo, Municipality of, Puerto Rico      |
| 5053. Aguas Buenas, Municipality of, Puerto Rico | 5082. Hatillo, Municipality of, Puerto Rico     |
| 5054. Aibonito, Municipality of, Puerto Rico     | 5083. Hormigueros, Municipality of, Puerto Rico |
| 5055. Añasco, Municipality of, Puerto Rico       | 5084. Humacao, Municipality of, Puerto Rico     |
| 5056. Arecibo, Municipality of, Puerto Rico      | 5085. Isabela, Municipality of, Puerto Rico     |
| 5057. Arroyo, Municipality of, Puerto Rico       | 5086. Jayuya, Municipality of, Puerto Rico      |
| 5058. Barceloneta, Municipality of, Puerto Rico  | 5087. Juana Díaz, Municipality of, Puerto Rico  |
| 5059. Barranquitas, Municipality of, Puerto Rico | 5088. Juncos, Municipality of, Puerto Rico      |
|  | 5089. Lajas, Municipality of, Puerto Rico       |
|  | 5090. Lares, Municipality of, Puerto Rico       |

- |   |   |
|---|---|
| 5091. Las Piedras, Municipality of, Puerto Rico   | 5117. Trujillo Alto, Municipality of, Puerto Rico |
| 5092. Loíza, Municipality of, Puerto Rico         | 5118. Utuado, Municipality of, Puerto Rico        |
| 5093. Luquillo, Municipality of, Puerto Rico      | 5119. Vega Alta, Municipality of, Puerto Rico     |
| 5094. Manatí, Municipality of, Puerto Rico        | 5120. Vega Baja, Municipality of, Puerto Rico     |
| 5095. Maunabo, Municipality of, Puerto Rico       | 5121. Villalba, Municipality of, Puerto Rico      |
| 5096. Mayagüez, Municipality of, Puerto Rico      | 5122. Yabucoa, Municipality of, Puerto Rico       |
| 5097. Moca, Municipality of, Puerto Rico          | 5123. Yauco, Municipality of, Puerto Rico         |
| 5098. Morovis, Municipality of, Puerto Rico       | 5124. Barrington, Town of, Rhode Island           |
| 5099. Naguabo, Municipality of, Puerto Rico       | 5125. Bristol, Town of, Rhode Island              |
| 5100. Naranjito, Municipality of, Puerto Rico     | 5126. Burrillville, Town of, Rhode Island         |
| 5101. Orocovis, Municipality of, Puerto Rico      | 5127. Central Falls, City of, Rhode Island        |
| 5102. Patillas, Municipality of, Puerto Rico      | 5128. Coventry, Town of, Rhode Island             |
| 5103. Peñuelas, Municipality of, Puerto Rico      | 5129. Cranston, City of, Rhode Island             |
| 5104. Ponce, Municipality of, Puerto Rico         | 5130. Cumberland, Town of, Rhode Island           |
| 5105. Quebradillas, Municipality of, Puerto Rico  | 5131. East Greenwich, Town of, Rhode Island       |
| 5106. Rincón, Municipality of, Puerto Rico        | 5132. East Providence, City of, Rhode Island      |
| 5107. Río Grande, Municipality of, Puerto Rico    | 5133. Glocester, Town of, Rhode Island            |
| 5108. Sabana Grande, Municipality of, Puerto Rico | 5134. Johnston, Town of, Rhode Island             |
| 5109. Salinas, Municipality of, Puerto Rico       | 5135. Lincoln, Town of, Rhode Island              |
| 5110. San Germán, Municipality of, Puerto Rico    | 5136. Middletown, Town of, Rhode Island           |
| 5111. San Juan, Municipality of, Puerto Rico      | 5137. Narragansett, Town of, Rhode Island         |
| 5112. San Lorenzo, Municipality of, Puerto Rico   | 5138. Newport, City of, Rhode Island              |
| 5113. San Sebastián, Municipality of, Puerto Rico | 5139. North Kingstown, Town of, Rhode Island      |
| 5114. Santa Isabel, Municipality of, Puerto Rico  | 5140. North Providence, Town of, Rhode Island     |
| 5115. Toa Alta, Municipality of, Puerto Rico      | 5141. North Smithfield, Town of, Rhode Island     |
| 5116. Toa Baja, Municipality of, Puerto Rico      | 5142. Pawtucket, City of, Rhode Island            |
|   | 5143. Portsmouth, Town of, Rhode Island           |
|   | 5144. Providence, City of, Rhode Island           |
|   | 5145. Scituate, Town of, Rhode Island             |
|   | 5146. Smithfield, Town of, Rhode Island           |
|   | 5147. South Kingstown, Town of, Rhode Island      |
|   | 5148. Tiverton, Town of, Rhode Island             |
|   | 5149. Warren, Town of, Rhode Island               |
|   | 5150. Warwick, City of, Rhode Island              |

- |   |   |
|---|---|
| 5151. West Warwick, Town of, Rhode Island     | 5190. Goose Creek, City of, South Carolina        |
| 5152. Westerly, Town of, Rhode Island         | 5191. Greenville, City of, South Carolina         |
| 5153. Woonsocket, City of, Rhode Island       | 5192. Greenville, County of, South Carolina       |
| 5154. Abbeville, County of, South Carolina    | 5193. Greenwood, City of, South Carolina          |
| 5155. Aiken, City of, South Carolina          | 5194. Greenwood, County of, South Carolina        |
| 5156. Aiken, County of, South Carolina        | 5195. Greer, City of, South Carolina              |
| 5157. Anderson, City of, South Carolina       | 5196. Hampton, County of, South Carolina          |
| 5158. Anderson, County of, South Carolina     | 5197. Hanahan, City of, South Carolina            |
| 5159. Bamberg, County of, South Carolina      | 5198. Hilton Head Island, Town of, South Carolina |
| 5160. Barnwell, County of, South Carolina     | 5199. Horry, County of, South Carolina            |
| 5161. Beaufort, City of, South Carolina       | 5200. Irmo, Town of, South Carolina               |
| 5162. Beaufort, County of, South Carolina     | 5201. James Island, Town of, South Carolina       |
| 5163. Berkeley, County of, South Carolina     | 5202. Jasper, County of, South Carolina           |
| 5164. Bluffton, Town of, South Carolina       | 5203. Kershaw, County of, South Carolina          |
| 5165. Calhoun, County of, South Carolina      | 5204. Lancaster, County of, South Carolina        |
| 5166. Cayce, City of, South Carolina          | 5205. Laurens, County of, South Carolina          |
| 5167. Charleston, City of, South Carolina     | 5206. Lee, County of, South Carolina              |
| 5168. Charleston, County of, South Carolina   | 5207. Lexington, County of, South Carolina        |
| 5169. Cherokee, County of, South Carolina     | 5208. Lexington, Town of, South Carolina          |
| 5170. Chester, County of, South Carolina      | 5209. Marion, County of, South Carolina           |
| 5171. Chesterfield, County of, South Carolina | 5210. Marlboro, County of, South Carolina         |
| 5172. Clarendon, County of, South Carolina    | 5211. Mauldin, City of, South Carolina            |
| 5173. Clemson, City of, South Carolina        | 5212. Moncks Corner, Town of, South Carolina      |
| 5174. Colleton, County of, South Carolina     | 5213. Mount Pleasant, Town of, South Carolina     |
| 5175. Columbia, City of, South Carolina       | 5214. Myrtle Beach, City of, South Carolina       |
| 5176. Conway, City of, South Carolina         | 5215. Newberry, City of, South Carolina           |
| 5177. Darlington, County of, South Carolina   | 5216. Newberry, County of, South Carolina         |
| 5178. Dillon, County of, South Carolina       | 5217. North Augusta, City of, South Carolina      |
| 5179. Dorchester, County of, South Carolina   | 5218. North Charleston, City of, South Carolina   |
| 5180. Easley, City of, South Carolina         | 5219. North Myrtle Beach, City of, South Carolina |
| 5181. Edgefield, County of, South Carolina    | 5220. Oconee, County of, South Carolina           |
| 5182. Fairfield, County of, South Carolina    | 5221. Orangeburg, City of, South Carolina         |
| 5183. Florence, City of, South Carolina       |   |
| 5184. Florence, County of, South Carolina     |   |
| 5185. Forest Acres, City of, South Carolina   |   |
| 5186. Fort Mill, Town of, South Carolina      |   |
| 5187. Fountain Inn, City of, South Carolina   |   |
| 5188. Gaffney, City of, South Carolina        |   |
| 5189. Georgetown, County of, South Carolina   |   |

- |   |  |
|---|--|
| 5222. Orangeburg, County of, South Carolina   | 5260. Pierre, City of, South Dakota      |
| 5223. Pickens, County of, South Carolina      | 5261. Rapid City, City of, South Dakota  |
| 5224. Port Royal, Town of, South Carolina     | 5262. Roberts, County of, South Dakota   |
| 5225. Richland, County of, South Carolina     | 5263. Sioux Falls, City of, South Dakota |
| 5226. Rock Hill, City of, South Carolina      | 5264. Spearfish, City of, South Dakota   |
| 5227. Saluda, County of, South Carolina       | 5265. Todd, County of, South Dakota      |
| 5228. Simpsonville, City of, South Carolina   | 5266. Union, County of, South Dakota     |
| 5229. Spartanburg, City of, South Carolina    | 5267. Vermillion, City of, South Dakota  |
| 5230. Spartanburg, County of, South Carolina  | 5268. Watertown, City of, South Dakota   |
| 5231. Summerville, Town of, South Carolina    | 5269. Yankton, City of, South Dakota     |
| 5232. Sumter, City of, South Carolina         | 5270. Yankton, County of, South Dakota   |
| 5233. Sumter, County of, South Carolina       | 5271. Anderson, County of, Tennessee     |
| 5234. Tega Cay, City of, South Carolina       | 5272. Arlington, Town of, Tennessee      |
| 5235. Union, County of, South Carolina        | 5273. Athens, City of, Tennessee         |
| 5236. West Columbia, City of, South Carolina  | 5274. Bartlett, City of, Tennessee       |
| 5237. Williamsburg, County of, South Carolina | 5275. Bedford, County of, Tennessee      |
| 5238. York, County of, South Carolina         | 5276. Benton, County of, Tennessee       |
| 5239. Aberdeen, City of, South Dakota         | 5277. Bledsoe, County of, Tennessee      |
| 5240. Beadle, County of, South Dakota         | 5278. Blount, County of, Tennessee       |
| 5241. Box Elder, City of, South Dakota        | 5279. Bradley, County of, Tennessee      |
| 5242. Brandon, City of, South Dakota          | 5280. Brentwood, City of, Tennessee      |
| 5243. Brookings, City of, South Dakota        | 5281. Bristol, City of, Tennessee        |
| 5244. Brookings, County of, South Dakota      | 5282. Campbell, County of, Tennessee     |
| 5245. Brown, County of, South Dakota          | 5283. Cannon, County of, Tennessee       |
| 5246. Butte, County of, South Dakota          | 5284. Carroll, County of, Tennessee      |
| 5247. Clay, County of, South Dakota           | 5285. Carter, County of, Tennessee       |
| 5248. Codington, County of, South Dakota      | 5286. Chattanooga, City of, Tennessee    |
| 5249. Davison, County of, South Dakota        | 5287. Cheatham, County of, Tennessee     |
| 5250. Hughes, County of, South Dakota         | 5288. Chester, County of, Tennessee      |
| 5251. Huron, City of, South Dakota            | 5289. Claiborne, County of, Tennessee    |
| 5252. Lake, County of, South Dakota           | 5290. Clarksville, City of, Tennessee    |
| 5253. Lawrence, County of, South Dakota       | 5291. Cleveland, City of, Tennessee      |
| 5254. Lincoln, County of, South Dakota        | 5292. Clinton, City of, Tennessee        |
| 5255. Meade, County of, South Dakota          | 5293. Cocke, County of, Tennessee        |
| 5256. Minnehaha, County of, South Dakota      | 5294. Coffee, County of, Tennessee       |
| 5257. Mitchell, City of, South Dakota         | 5295. Collegedale, City of, Tennessee    |
| 5258. Oglala Lakota, County of, South Dakota  | 5296. Collierville, Town of, Tennessee   |
| 5259. Pennington, County of, South Dakota     | 5297. Columbia, City of, Tennessee       |
|   | 5298. Cookeville, City of, Tennessee     |
|   | 5299. Crockett, County of, Tennessee     |
|   | 5300. Crossville, City of, Tennessee     |
|   | 5301. Cumberland, County of, Tennessee   |
|   | 5302. Decatur, County of, Tennessee      |
|   | 5303. DeKalb, County of, Tennessee       |
|   | 5304. Dickson, City of, Tennessee        |
|   | 5305. Dickson, County of, Tennessee      |

- 5306. Dyer, County of, Tennessee
- 5307. Dyersburg, City of, Tennessee
- 5308. East Ridge, City of, Tennessee
- 5309. Elizabethton, City of, Tennessee
- 5310. Farragut, Town of, Tennessee
- 5311. Fayette, County of, Tennessee
- 5312. Fentress, County of, Tennessee
- 5313. Franklin, City of, Tennessee
- 5314. Franklin, County of, Tennessee
- 5315. Gallatin, City of, Tennessee
- 5316. Germantown, City of, Tennessee
- 5317. Gibson, County of, Tennessee
- 5318. Giles, County of, Tennessee
- 5319. Goodlettsville, City of, Tennessee
- 5320. Grainger, County of, Tennessee
- 5321. Greene, County of, Tennessee
- 5322. Greeneville, Town of, Tennessee
- 5323. Grundy, County of, Tennessee
- 5324. Hamblen, County of, Tennessee
- 5325. Hamilton, County of, Tennessee
- 5326. Hardeman, County of, Tennessee
- 5327. Hardin, County of, Tennessee
- 5328. Hartsville/Trousdale, County of, Tennessee
- 5329. Hawkins, County of, Tennessee
- 5330. Haywood, County of, Tennessee
- 5331. Henderson, County of, Tennessee
- 5332. Hendersonville, City of, Tennessee
- 5333. Henry, County of, Tennessee
- 5334. Hickman, County of, Tennessee
- 5335. Humphreys, County of, Tennessee
- 5336. Jackson, City of, Tennessee
- 5337. Jackson, County of, Tennessee
- 5338. Jefferson, County of, Tennessee
- 5339. Johnson City, City of, Tennessee
- 5340. Johnson, County of, Tennessee
- 5341. Kingsport, City of, Tennessee
- 5342. Knox, County of, Tennessee
- 5343. Knoxville, City of, Tennessee
- 5344. La Vergne, City of, Tennessee
- 5345. Lakeland, City of, Tennessee
- 5346. Lauderdale, County of, Tennessee
- 5347. Lawrence, County of, Tennessee
- 5348. Lawrenceburg, City of, Tennessee
- 5349. Lebanon, City of, Tennessee
- 5350. Lewis, County of, Tennessee
- 5351. Lewisburg, City of, Tennessee
- 5352. Lincoln, County of, Tennessee
- 5353. Loudon, County of, Tennessee
- 5354. Macon, County of, Tennessee
- 5355. Madison, County of, Tennessee
- 5356. Manchester, City of, Tennessee
- 5357. Marion, County of, Tennessee
- 5358. Marshall, County of, Tennessee
- 5359. Martin, City of, Tennessee
- 5360. Maryville, City of, Tennessee
- 5361. Maury, County of, Tennessee
- 5362. McMinn, County of, Tennessee
- 5363. McMinnville, City of, Tennessee
- 5364. McNairy, County of, Tennessee
- 5365. Meigs, County of, Tennessee
- 5366. Memphis, City of, Tennessee
- 5367. Millington, City of, Tennessee
- 5368. Monroe, County of, Tennessee
- 5369. Montgomery, County of, Tennessee
- 5370. Morgan, County of, Tennessee
- 5371. Morristown, City of, Tennessee
- 5372. Mount Juliet, City of, Tennessee
- 5373. Murfreesboro, City of, Tennessee
- 5374. Nashville-Davidson, Metropolitan Government, Tennessee
- 5375. Nolensville, Town of, Tennessee
- 5376. Oak Ridge, City of, Tennessee
- 5377. Obion, County of, Tennessee
- 5378. Overton, County of, Tennessee
- 5379. Paris, City of, Tennessee
- 5380. Polk, County of, Tennessee
- 5381. Portland, City of, Tennessee
- 5382. Putnam, County of, Tennessee
- 5383. Red Bank, City of, Tennessee
- 5384. Rhea, County of, Tennessee
- 5385. Roane, County of, Tennessee
- 5386. Robertson, County of, Tennessee
- 5387. Rutherford, County of, Tennessee
- 5388. Scott, County of, Tennessee
- 5389. Sequatchie, County of, Tennessee
- 5390. Sevier, County of, Tennessee
- 5391. Sevierville, City of, Tennessee
- 5392. Shelby, County of, Tennessee
- 5393. Shelbyville, City of, Tennessee
- 5394. Smith, County of, Tennessee
- 5395. Smyrna, Town of, Tennessee

- |  |                                       |
|--|---------------------------------------|
| 5396. Soddy-Daisy, City of, Tennessee  | 5442. Bedford, City of, Texas         |
| 5397. Spring Hill, City of, Tennessee  | 5443. Bee, County of, Texas           |
| 5398. Springfield, City of, Tennessee  | 5444. Beeville, City of, Texas        |
| 5399. Stewart, County of, Tennessee    | 5445. Bell, County of, Texas          |
| 5400. Sullivan, County of, Tennessee   | 5446. Bellaire, City of, Texas        |
| 5401. Sumner, County of, Tennessee     | 5447. Bellmead, City of, Texas        |
| 5402. Tipton, County of, Tennessee     | 5448. Belton, City of, Texas          |
| 5403. Tullahoma, City of, Tennessee    | 5449. Benbrook, City of, Texas        |
| 5404. Unicoi, County of, Tennessee     | 5450. Bexar, County of, Texas         |
| 5405. Union City, City of, Tennessee   | 5451. Big Spring, City of, Texas      |
| 5406. Union, County of, Tennessee      | 5452. Blanco, County of, Texas        |
| 5407. Warren, County of, Tennessee     | 5453. Boerne, City of, Texas          |
| 5408. Washington, County of, Tennessee | 5454. Bonham, City of, Texas          |
| 5409. Wayne, County of, Tennessee      | 5455. Borger, City of, Texas          |
| 5410. Weakley, County of, Tennessee    | 5456. Bosque, County of, Texas        |
| 5411. White, County of, Tennessee      | 5457. Bowie, County of, Texas         |
| 5412. White House, City of, Tennessee  | 5458. Brazoria, County of, Texas      |
| 5413. Williamson, County of, Tennessee | 5459. Brazos, County of, Texas        |
| 5414. Wilson, County of, Tennessee     | 5460. Brenham, City of, Texas         |
| 5415. Abilene, City of, Texas          | 5461. Brown, County of, Texas         |
| 5416. Addison, Town of, Texas          | 5462. Brownsville, City of, Texas     |
| 5417. Alamo, City of, Texas            | 5463. Brownwood, City of, Texas       |
| 5418. Alice, City of, Texas            | 5464. Bryan, City of, Texas           |
| 5419. Allen, City of, Texas            | 5465. Buda, City of, Texas            |
| 5420. Alton, City of, Texas            | 5466. Burkburnett, City of, Texas     |
| 5421. Alvin, City of, Texas            | 5467. Burleson, City of, Texas        |
| 5422. Amarillo, City of, Texas         | 5468. Burleson, County of, Texas      |
| 5423. Anderson, County of, Texas       | 5469. Burnet, County of, Texas        |
| 5424. Andrews, City of, Texas          | 5470. Caldwell, County of, Texas      |
| 5425. Andrews, County of, Texas        | 5471. Calhoun, County of, Texas       |
| 5426. Angelina, County of, Texas       | 5472. Callahan, County of, Texas      |
| 5427. Angleton, City of, Texas         | 5473. Cameron, County of, Texas       |
| 5428. Anna, City of, Texas             | 5474. Camp, County of, Texas          |
| 5429. Aransas, County of, Texas        | 5475. Canyon, City of, Texas          |
| 5430. Arlington, City of, Texas        | 5476. Carrollton, City of, Texas      |
| 5431. Atascosa, County of, Texas       | 5477. Cass, County of, Texas          |
| 5432. Athens, City of, Texas           | 5478. Cedar Hill, City of, Texas      |
| 5433. Austin, City of, Texas           | 5479. Cedar Park, City of, Texas      |
| 5434. Austin, County of, Texas         | 5480. Celina, City of, Texas          |
| 5435. Azle, City of, Texas             | 5481. Chambers, County of, Texas      |
| 5436. Balch Springs, City of, Texas    | 5482. Cherokee, County of, Texas      |
| 5437. Bandera, County of, Texas        | 5483. Cibolo, City of, Texas          |
| 5438. Bastrop, County of, Texas        | 5484. Clay, County of, Texas          |
| 5439. Bay City, City of, Texas         | 5485. Cleburne, City of, Texas        |
| 5440. Baytown, City of, Texas          | 5486. Clute, City of, Texas           |
| 5441. Beaumont, City of, Texas         | 5487. College Station, City of, Texas |



- |                                       |                                      |
|---------------------------------------|--------------------------------------|
| 5488. Colleyville, City of, Texas     | 5534. Fannin, County of, Texas       |
| 5489. Collin, County of, Texas        | 5535. Farmers Branch, City of, Texas |
| 5490. Colorado, County of, Texas      | 5536. Fate, City of, Texas           |
| 5491. Comal, County of, Texas         | 5537. Fayette, County of, Texas      |
| 5492. Comanche, County of, Texas      | 5538. Flower Mound, Town of, Texas   |
| 5493. Conroe, City of, Texas          | 5539. Forest Hill, City of, Texas    |
| 5494. Converse, City of, Texas        | 5540. Forney, City of, Texas         |
| 5495. Cooke, County of, Texas         | 5541. Fort Bend, County of, Texas    |
| 5496. Coppell, City of, Texas         | 5542. Fort Worth, City of, Texas     |
| 5497. Copperas Cove, City of, Texas   | 5543. Franklin, County of, Texas     |
| 5498. Corinth, City of, Texas         | 5544. Fredericksburg, City of, Texas |
| 5499. Corpus Christi, City of, Texas  | 5545. Freeport, City of, Texas       |
| 5500. Corsicana, City of, Texas       | 5546. Freestone, County of, Texas    |
| 5501. Coryell, County of, Texas       | 5547. Friendswood, City of, Texas    |
| 5502. Crowley, City of, Texas         | 5548. Frio, County of, Texas         |
| 5503. Dallas, City of, Texas          | 5549. Frisco, City of, Texas         |
| 5504. Dallas, County of, Texas        | 5550. Fulshear, City of, Texas       |
| 5505. Dawson, County of, Texas        | 5551. Gaines, County of, Texas       |
| 5506. Deaf Smith, County of, Texas    | 5552. Gainesville, City of, Texas    |
| 5507. Deer Park, City of, Texas       | 5553. Galena Park, City of, Texas    |
| 5508. Del Rio, City of, Texas         | 5554. Galveston, City of, Texas      |
| 5509. Denison, City of, Texas         | 5555. Galveston, County of, Texas    |
| 5510. Denton, City of, Texas          | 5556. Garland, City of, Texas        |
| 5511. Denton, County of, Texas        | 5557. Gatesville, City of, Texas     |
| 5512. DeSoto, City of, Texas          | 5558. Georgetown, City of, Texas     |
| 5513. DeWitt, County of, Texas        | 5559. Gillespie, County of, Texas    |
| 5514. Dickinson, City of, Texas       | 5560. Glenn Heights, City of, Texas  |
| 5515. Dimmit, County of, Texas        | 5561. Gonzales, County of, Texas     |
| 5516. Donna, City of, Texas           | 5562. Granbury, City of, Texas       |
| 5517. Dumas, City of, Texas           | 5563. Grand Prairie, City of, Texas  |
| 5518. Duncanville, City of, Texas     | 5564. Grapevine, City of, Texas      |
| 5519. Duval, County of, Texas         | 5565. Gray, County of, Texas         |
| 5520. Eagle Pass, City of, Texas      | 5566. Grayson, County of, Texas      |
| 5521. Eastland, County of, Texas      | 5567. Greenville, City of, Texas     |
| 5522. Ector, County of, Texas         | 5568. Gregg, County of, Texas        |
| 5523. Edinburg, City of, Texas        | 5569. Grimes, County of, Texas       |
| 5524. El Campo, City of, Texas        | 5570. Groves, City of, Texas         |
| 5525. El Paso, City of, Texas         | 5571. Guadalupe, County of, Texas    |
| 5526. El Paso, County of, Texas       | 5572. Hale, County of, Texas         |
| 5527. Elgin, City of, Texas           | 5573. Haltom City, City of, Texas    |
| 5528. Ellis, County of, Texas         | 5574. Hardin, County of, Texas       |
| 5529. Ennis, City of, Texas           | 5575. Harker Heights, City of, Texas |
| 5530. Erath, County of, Texas         | 5576. Harlingen, City of, Texas      |
| 5531. Euless, City of, Texas          | 5577. Harris, County of, Texas       |
| 5532. Fair Oaks Ranch, City of, Texas | 5578. Harrison, County of, Texas     |
| 5533. Falls, County of, Texas         | 5579. Hays, County of, Texas         |

5580. Henderson, City of, Texas	5626. Lakeway, City of, Texas
5581. Henderson, County of, Texas	5627. Lamar, County of, Texas
5582. Hereford, City of, Texas	5628. Lamb, County of, Texas
5583. Hewitt, City of, Texas	5629. Lampasas, County of, Texas
5584. Hidalgo, City of, Texas	5630. Lancaster, City of, Texas
5585. Hidalgo, County of, Texas	5631. Laredo, City of, Texas
5586. Highland, Village of, City of, Texas	5632. Lavaca, County of, Texas
5587. Hill, County of, Texas	5633. League City, City of, Texas
5588. Hockley, County of, Texas	5634. Leander, City of, Texas
5589. Hood, County of, Texas	5635. Lee, County of, Texas
5590. Hopkins, County of, Texas	5636. Leon, County of, Texas
5591. Horizon City, City of, Texas	5637. Leon Valley, City of, Texas
5592. Houston, City of, Texas	5638. Levelland, City of, Texas
5593. Houston, County of, Texas	5639. Lewisville, City of, Texas
5594. Howard, County of, Texas	5640. Liberty, County of, Texas
5595. Humble, City of, Texas	5641. Limestone, County of, Texas
5596. Hunt, County of, Texas	5642. Little Elm, City of, Texas
5597. Huntsville, City of, Texas	5643. Live Oak, City of, Texas
5598. Hurst, City of, Texas	5644. Live Oak, County of, Texas
5599. Hutchinson, County of, Texas	5645. Llano, County of, Texas
5600. Hutto, City of, Texas	5646. Lockhart, City of, Texas
5601. Ingleside, City of, Texas	5647. Longview, City of, Texas
5602. Irving, City of, Texas	5648. Lubbock, City of, Texas
5603. Jacinto City, City of, Texas	5649. Lubbock, County of, Texas
5604. Jackson, County of, Texas	5650. Lufkin, City of, Texas
5605. Jacksonville, City of, Texas	5651. Lumberton, City of, Texas
5606. Jasper, County of, Texas	5652. Madison, County of, Texas
5607. Jefferson, County of, Texas	5653. Manor, City of, Texas
5608. Jim Wells, County of, Texas	5654. Mansfield, City of, Texas
5609. Johnson, County of, Texas	5655. Manvel, City of, Texas
5610. Jones, County of, Texas	5656. Marshall, City of, Texas
5611. Karnes, County of, Texas	5657. Matagorda, County of, Texas
5612. Katy, City of, Texas	5658. Maverick, County of, Texas
5613. Kaufman, County of, Texas	5659. McAllen, City of, Texas
5614. Keller, City of, Texas	5660. McKinney, City of, Texas
5615. Kendall, County of, Texas	5661. McLennan, County of, Texas
5616. Kerr, County of, Texas	5662. Medina, County of, Texas
5617. Kerrville, City of, Texas	5663. Melissa, City of, Texas
5618. Kilgore, City of, Texas	5664. Mercedes, City of, Texas
5619. Killeen, City of, Texas	5665. Mesquite, City of, Texas
5620. Kingsville, City of, Texas	5666. Midland, City of, Texas
5621. Kleberg, County of, Texas	5667. Midland, County of, Texas
5622. Kyle, City of, Texas	5668. Midlothian, City of, Texas
5623. La Marque, City of, Texas	5669. Milam, County of, Texas
5624. La Porte, City of, Texas	5670. Mineral Wells, City of, Texas
5625. Lake Jackson, City of, Texas	5671. Mission, City of, Texas

- |  |                                       |
|--|---------------------------------------|
| 5672. Missouri City, City of, Texas        | 5718. Red Oak, City of, Texas         |
| 5673. Montague, County of, Texas           | 5719. Red River, County of, Texas     |
| 5674. Montgomery, County of, Texas         | 5720. Reeves, County of, Texas        |
| 5675. Moore, County of, Texas              | 5721. Richardson, City of, Texas      |
| 5676. Morris, County of, Texas             | 5722. Richmond, City of, Texas        |
| 5677. Mount Pleasant, City of, Texas       | 5723. Rio Grande City, City of, Texas |
| 5678. Murphy, City of, Texas               | 5724. Robertson, County of, Texas     |
| 5679. Nacogdoches, City of, Texas          | 5725. Robinson, City of, Texas        |
| 5680. Nacogdoches, County of, Texas        | 5726. Robstown, City of, Texas        |
| 5681. Navarro, County of, Texas            | 5727. Rockport, City of, Texas        |
| 5682. Nederland, City of, Texas            | 5728. Rockwall, City of, Texas        |
| 5683. New Braunfels, City of, Texas        | 5729. Rockwall, County of, Texas      |
| 5684. Newton, County of, Texas             | 5730. Roma, City of, Texas            |
| 5685. Nolan, County of, Texas              | 5731. Rosenberg, City of, Texas       |
| 5686. North Richland Hills, City of, Texas | 5732. Round Rock, City of, Texas      |
| 5687. Nueces, County of, Texas             | 5733. Rowlett, City of, Texas         |
| 5688. Odessa, City of, Texas               | 5734. Royse City, City of, Texas      |
| 5689. Orange, City of, Texas               | 5735. Runnels, County of, Texas       |
| 5690. Orange, County of, Texas             | 5736. Rusk, County of, Texas          |
| 5691. Palestine, City of, Texas            | 5737. Sabine, County of, Texas        |
| 5692. Palo Pinto, County of, Texas         | 5738. Sachse, City of, Texas          |
| 5693. Pampa, City of, Texas                | 5739. Saginaw, City of, Texas         |
| 5694. Panola, County of, Texas             | 5740. San Angelo, City of, Texas      |
| 5695. Paris, City of, Texas                | 5741. San Antonio, City of, Texas     |
| 5696. Parker, County of, Texas             | 5742. San Benito, City of, Texas      |
| 5697. Pasadena, City of, Texas             | 5743. San Jacinto, County of, Texas   |
| 5698. Pearland, City of, Texas             | 5744. San Juan, City of, Texas        |
| 5699. Pearsall, City of, Texas             | 5745. San Marcos, City of, Texas      |
| 5700. Pecos, City of, Texas                | 5746. San Patricio, County of, Texas  |
| 5701. Pecos, County of, Texas              | 5747. Santa Fe, City of, Texas        |
| 5702. Pflugerville, City of, Texas         | 5748. Schertz, City of, Texas         |
| 5703. Pharr, City of, Texas                | 5749. Scurry, County of, Texas        |
| 5704. Plainview, City of, Texas            | 5750. Seabrook, City of, Texas        |
| 5705. Plano, City of, Texas                | 5751. Seagoville, City of, Texas      |
| 5706. Pleasanton, City of, Texas           | 5752. Seguin, City of, Texas          |
| 5707. Polk, County of, Texas               | 5753. Selma, City of, Texas           |
| 5708. Port Arthur, City of, Texas          | 5754. Shelby, County of, Texas        |
| 5709. Port Lavaca, City of, Texas          | 5755. Sherman, City of, Texas         |
| 5710. Port Neches, City of, Texas          | 5756. Smith, County of, Texas         |
| 5711. Portland, City of, Texas             | 5757. Snyder, City of, Texas          |
| 5712. Potter, County of, Texas             | 5758. Socorro, City of, Texas         |
| 5713. Princeton, City of, Texas            | 5759. South Houston, City of, Texas   |
| 5714. Prosper, Town of, Texas              | 5760. Southlake, City of, Texas       |
| 5715. Rains, County of, Texas              | 5761. Stafford, City of, Texas        |
| 5716. Randall, County of, Texas            | 5762. Starr, County of, Texas         |
| 5717. Raymondville, City of, Texas         | 5763. Stephenville, City of, Texas    |

- 5764. Sugar Land, City of, Texas
- 5765. Sulphur Springs, City of, Texas
- 5766. Sweetwater, City of, Texas
- 5767. Tarrant, County of, Texas
- 5768. Taylor, City of, Texas
- 5769. Taylor, County of, Texas
- 5770. Temple, City of, Texas
- 5771. Terrell, City of, Texas
- 5772. Terry, County of, Texas
- 5773. Texarkana, City of, Texas
- 5774. Texas City, City of, Texas
- 5775. The Colony, City of, Texas
- 5776. Titus, County of, Texas
- 5777. Tom Green, County of, Texas
- 5778. Tomball, City of, Texas
- 5779. Travis, County of, Texas
- 5780. Trinity, County of, Texas
- 5781. Trophy Club, Town of, Texas
- 5782. Tyler, City of, Texas
- 5783. Tyler, County of, Texas
- 5784. Universal City, City of, Texas
- 5785. University Park, City of, Texas
- 5786. Upshur, County of, Texas
- 5787. Uvalde, City of, Texas
- 5788. Uvalde, County of, Texas
- 5789. Val Verde, County of, Texas
- 5790. Van Zandt, County of, Texas
- 5791. Vernon, City of, Texas
- 5792. Victoria, City of, Texas
- 5793. Victoria, County of, Texas
- 5794. Vidor, City of, Texas
- 5795. Waco, City of, Texas
- 5796. Walker, County of, Texas
- 5797. Waller, County of, Texas
- 5798. Ward, County of, Texas
- 5799. Washington, County of, Texas
- 5800. Watauga, City of, Texas
- 5801. Waxahachie, City of, Texas
- 5802. Weatherford, City of, Texas
- 5803. Webb, County of, Texas
- 5804. Webster, City of, Texas
- 5805. Weslaco, City of, Texas
- 5806. West University Place, City of, Texas
- 5807. Wharton, County of, Texas
- 5808. White Settlement, City of, Texas
- 5809. Wichita, County of, Texas
- 5810. Wichita Falls, City of, Texas
- 5811. Wilbarger, County of, Texas
- 5812. Willacy, County of, Texas
- 5813. Williamson, County of, Texas
- 5814. Wilson, County of, Texas
- 5815. Wise, County of, Texas
- 5816. Wood, County of, Texas
- 5817. Wylie, City of, Texas
- 5818. Young, County of, Texas
- 5819. Zapata, County of, Texas
- 5820. Zavala, County of, Texas
- 5821. Alpine, City of, Utah
- 5822. American Fork, City of, Utah
- 5823. Bluffdale, City of, Utah
- 5824. Bountiful, City of, Utah
- 5825. Box Elder, County of, Utah
- 5826. Brigham City, City of, Utah
- 5827. Cache, County of, Utah
- 5828. Carbon, County of, Utah
- 5829. Cedar City, City of, Utah
- 5830. Cedar Hills, City of, Utah
- 5831. Centerville, City of, Utah
- 5832. Clearfield, City of, Utah
- 5833. Clinton, City of, Utah
- 5834. Cottonwood Heights, City of, Utah
- 5835. Davis, County of, Utah
- 5836. Draper, City of, Utah
- 5837. Duchesne, County of, Utah
- 5838. Eagle Mountain, City of, Utah
- 5839. Emery, County of, Utah
- 5840. Farmington, City of, Utah
- 5841. Grantsville, City of, Utah
- 5842. Heber, City of, Utah
- 5843. Herriman, City of, Utah
- 5844. Highland, City of, Utah
- 5845. Holladay, City of, Utah
- 5846. Hurricane, City of, Utah
- 5847. Iron, County of, Utah
- 5848. Juab, County of, Utah
- 5849. Kaysville, City of, Utah
- 5850. Kearns metro, Township of, Utah
- 5851. Layton, City of, Utah
- 5852. Lehi, City of, Utah
- 5853. Lindon, City of, Utah
- 5854. Logan, City of, Utah

- 5855. Magna metro, Township of, Utah
- 5856. Mapleton, City of, Utah
- 5857. Midvale, City of, Utah
- 5858. Millard, County of, Utah
- 5859. Millcreek, City of, Utah
- 5860. Morgan, County of, Utah
- 5861. Murray, City of, Utah
- 5862. North Logan, City of, Utah
- 5863. North Ogden, City of, Utah
- 5864. North Salt Lake, City of, Utah
- 5865. Ogden, City of, Utah
- 5866. Orem, City of, Utah
- 5867. Payson, City of, Utah
- 5868. Pleasant Grove, City of, Utah
- 5869. Pleasant View, City of, Utah
- 5870. Provo, City of, Utah
- 5871. Riverton, City of, Utah
- 5872. Roy, City of, Utah
- 5873. Salt Lake City, City of, Utah
- 5874. Salt Lake, County of, Utah
- 5875. San Juan, County of, Utah
- 5876. Sandy, City of, Utah
- 5877. Sanpete, County of, Utah
- 5878. Santaquin, City of, Utah
- 5879. Saratoga Springs, City of, Utah
- 5880. Sevier, County of, Utah
- 5881. Smithfield, City of, Utah
- 5882. South Jordan, City of, Utah
- 5883. South Ogden, City of, Utah
- 5884. South Salt Lake, City of, Utah
- 5885. Spanish Fork, City of, Utah
- 5886. Springville, City of, Utah
- 5887. St. George, City of, Utah
- 5888. Summit, County of, Utah
- 5889. Syracuse, City of, Utah
- 5890. Taylorsville, City of, Utah
- 5891. Tooele, City of, Utah
- 5892. Tooele, County of, Utah
- 5893. Uintah, County of, Utah
- 5894. Utah, County of, Utah
- 5895. Vernal, City of, Utah
- 5896. Vineyard, Town of, Utah
- 5897. Wasatch, County of, Utah
- 5898. Washington, City of, Utah
- 5899. Washington, County of, Utah
- 5900. Weber, County of, Utah
- 5901. West Haven, City of, Utah
- 5902. West Jordan, City of, Utah
- 5903. West Point, City of, Utah
- 5904. West Valley City, City of, Utah
- 5905. Woods Cross, City of, Utah
- 5906. Addison, County of, Vermont
- 5907. Bennington, County of, Vermont
- 5908. Bennington, Town of, Vermont
- 5909. Brattleboro, Town of, Vermont
- 5910. Burlington, City of, Vermont
- 5911. Caledonia, County of, Vermont
- 5912. Chittenden, County of, Vermont
- 5913. Colchester, Town of, Vermont
- 5914. Essex Junction, Village of, Vermont
- 5915. Essex, Town of, Vermont
- 5916. Franklin, County of, Vermont
- 5917. Lamoille, County of, Vermont
- 5918. Milton, Town of, Vermont
- 5919. Orange, County of, Vermont
- 5920. Orleans, County of, Vermont
- 5921. Rutland, City of, Vermont
- 5922. Rutland, County of, Vermont
- 5923. South Burlington, City of, Vermont
- 5924. Washington, County of, Vermont
- 5925. Williston, Town of, Vermont
- 5926. Windham, County of, Vermont
- 5927. Windsor, County of, Vermont
- 5928. Accomack, County of, Virginia
- 5929. Albemarle, County of, Virginia
- 5930. Alexandria, City of, Virginia
- 5931. Alleghany, County of, Virginia
- 5932. Amelia, County of, Virginia
- 5933. Amherst, County of, Virginia
- 5934. Appomattox, County of, Virginia
- 5935. Arlington, County of, Virginia
- 5936. Augusta, County of, Virginia
- 5937. Bedford, County of, Virginia
- 5938. Blacksburg, Town of, Virginia
- 5939. Botetourt, County of, Virginia
- 5940. Bristol, City of, Virginia
- 5941. Brunswick, County of, Virginia
- 5942. Buchanan, County of, Virginia
- 5943. Buckingham, County of, Virginia
- 5944. Campbell, County of, Virginia
- 5945. Caroline, County of, Virginia
- 5946. Carroll, County of, Virginia

5947. Charlotte, County of, Virginia
5948. Charlottesville, City of, Virginia
5949. Chesapeake, City of, Virginia
5950. Chesterfield, County of, Virginia
5951. Christiansburg, Town of, Virginia
5952. Clarke, County of, Virginia
5953. Colonial Heights, City of, Virginia
5954. Culpeper, County of, Virginia
5955. Culpeper, Town of, Virginia
5956. Danville, City of, Virginia
5957. Dickenson, County of, Virginia
5958. Dinwiddie, County of, Virginia
5959. Essex, County of, Virginia
5960. Fairfax, City of, Virginia
5961. Fairfax, County of, Virginia
5962. Falls Church, City of, Virginia
5963. Fauquier, County of, Virginia
5964. Floyd, County of, Virginia
5965. Fluvanna, County of, Virginia
5966. Franklin, County of, Virginia
5967. Frederick, County of, Virginia
5968. Fredericksburg, City of, Virginia
5969. Front Royal, Town of, Virginia
5970. Giles, County of, Virginia
5971. Gloucester, County of, Virginia
5972. Goochland, County of, Virginia
5973. Grayson, County of, Virginia
5974. Greene, County of, Virginia
5975. Greensville, County of, Virginia
5976. Halifax, County of, Virginia
5977. Hampton, City of, Virginia
5978. Hanover, County of, Virginia
5979. Harrisonburg, City of, Virginia
5980. Henrico, County of, Virginia
5981. Henry, County of, Virginia
5982. Herndon, Town of, Virginia
5983. Hopewell, City of, Virginia
5984. Isle of Wight, County of, Virginia
5985. James City, County of, Virginia
5986. King George, County of, Virginia
5987. King William, County of, Virginia
5988. Lancaster, County of, Virginia
5989. Lee, County of, Virginia
5990. Leesburg, Town of, Virginia
5991. Loudoun, County of, Virginia
5992. Louisa, County of, Virginia
5993. Lunenburg, County of, Virginia
5994. Lynchburg, City of, Virginia
5995. Madison, County of, Virginia
5996. Manassas, City of, Virginia
5997. Manassas Park, City of, Virginia
5998. Martinsville, City of, Virginia
5999. Mecklenburg, County of, Virginia
6000. Middlesex, County of, Virginia
6001. Montgomery, County of, Virginia
6002. Nelson, County of, Virginia
6003. New Kent, County of, Virginia
6004. Newport News, City of, Virginia
6005. Norfolk, City of, Virginia
6006. Northampton, County of, Virginia
6007. Northumberland, County of, Virginia
6008. Nottoway, County of, Virginia
6009. Orange, County of, Virginia
6010. Page, County of, Virginia
6011. Patrick, County of, Virginia
6012. Petersburg, City of, Virginia
6013. Pittsylvania, County of, Virginia
6014. Poquoson, City of, Virginia
6015. Portsmouth, City of, Virginia
6016. Powhatan, County of, Virginia
6017. Prince Edward, County of, Virginia
6018. Prince George, County of, Virginia
6019. Prince William, County of, Virginia
6020. Pulaski, County of, Virginia
6021. Purcellville, Town of, Virginia
6022. Radford, City of, Virginia
6023. Richmond, City of, Virginia
6024. Roanoke, City of, Virginia
6025. Roanoke, County of, Virginia
6026. Rockbridge, County of, Virginia
6027. Rockingham, County of, Virginia
6028. Russell, County of, Virginia
6029. Salem, City of, Virginia
6030. Scott, County of, Virginia
6031. Shenandoah, County of, Virginia
6032. Smyth, County of, Virginia
6033. Southampton, County of, Virginia
6034. Spotsylvania, County of, Virginia
6035. Stafford, County of, Virginia
6036. Staunton, City of, Virginia
6037. Suffolk, City of, Virginia
6038. Sussex, County of, Virginia

- 6039. Tazewell, County of, Virginia
- 6040. Vienna, Town of, Virginia
- 6041. Virginia Beach, City of, Virginia
- 6042. Warren, County of, Virginia
- 6043. Warrenton, Town of, Virginia
- 6044. Washington, County of, Virginia
- 6045. Waynesboro, City of, Virginia
- 6046. Westmoreland, County of, Virginia
- 6047. Williamsburg, City of, Virginia
- 6048. Winchester, City of, Virginia
- 6049. Wise, County of, Virginia
- 6050. Wythe, County of, Virginia
- 6051. York, County of, Virginia
- 6052. Aberdeen, City of, Washington
- 6053. Adams, County of, Washington
- 6054. Anacortes, City of, Washington
- 6055. Arlington, City of, Washington
- 6056. Asotin, County of, Washington
- 6057. Auburn, City of, Washington
- 6058. Bainbridge Island, City of,  
Washington
- 6059. Battle Ground, City of, Washington
- 6060. Bellevue, City of, Washington
- 6061. Bellingham, City of, Washington
- 6062. Benton, County of, Washington
- 6063. Bonney Lake, City of, Washington
- 6064. Bothell, City of, Washington
- 6065. Bremerton, City of, Washington
- 6066. Burien, City of, Washington
- 6067. Camas, City of, Washington
- 6068. Centralia, City of, Washington
- 6069. Chelan, County of, Washington
- 6070. Cheney, City of, Washington
- 6071. Clallam, County of, Washington
- 6072. Clark, County of, Washington
- 6073. Covington, City of, Washington
- 6074. Cowlitz, County of, Washington
- 6075. Des Moines, City of, Washington
- 6076. Douglas, County of, Washington
- 6077. East Wenatchee, City of,  
Washington
- 6078. Edgewood, City of, Washington
- 6079. Edmonds, City of, Washington
- 6080. Ellensburg, City of, Washington
- 6081. Enumclaw, City of, Washington
- 6082. Everett, City of, Washington
- 6083. Federal Way, City of, Washington
- 6084. Ferndale, City of, Washington
- 6085. Fife, City of, Washington
- 6086. Franklin, County of, Washington
- 6087. Gig Harbor, City of, Washington
- 6088. Grandview, City of, Washington
- 6089. Grant, County of, Washington
- 6090. Grays Harbor, County of,  
Washington
- 6091. Island, County of, Washington
- 6092. Issaquah, City of, Washington
- 6093. Jefferson, County of, Washington
- 6094. Kelso, City of, Washington
- 6095. Kenmore, City of, Washington
- 6096. Kennewick, City of, Washington
- 6097. Kent, City of, Washington
- 6098. King, County of, Washington
- 6099. Kirkland, City of, Washington
- 6100. Kitsap, County of, Washington
- 6101. Kittitas, County of, Washington
- 6102. Klickitat, County of, Washington
- 6103. Lacey, City of, Washington
- 6104. Lake Forest Park, City of,  
Washington
- 6105. Lake Stevens, City of, Washington
- 6106. Lakewood, City of, Washington
- 6107. Lewis, County of, Washington
- 6108. Liberty Lake, City of, Washington
- 6109. Lincoln, County of, Washington
- 6110. Longview, City of, Washington
- 6111. Lynden, City of, Washington
- 6112. Lynnwood, City of, Washington
- 6113. Maple Valley, City of, Washington
- 6114. Marysville, City of, Washington
- 6115. Mason, County of, Washington
- 6116. Mercer Island, City of, Washington
- 6117. Mill Creek, City of, Washington
- 6118. Monroe, City of, Washington
- 6119. Moses Lake, City of, Washington
- 6120. Mount Vernon, City of, Washington
- 6121. Mountlake Terrace, City of,  
Washington
- 6122. Mukilteo, City of, Washington
- 6123. Newcastle, City of, Washington
- 6124. Oak Harbor, City of, Washington
- 6125. Okanogan, County of, Washington

- |  |   |
|--|---|
| 6126. Olympia, City of, Washington             | 6171. Yakima, City of, Washington         |
| 6127. Pacific, County of, Washington           | 6172. Yakima, County of, Washington       |
| 6128. Pasco, City of, Washington               | 6173. Adams, County of, Wisconsin         |
| 6129. Pend Oreille, County of, Washington      | 6174. Allouez, Village of, Wisconsin      |
| 6130. Pierce, County of, Washington            | 6175. Appleton, City of, Wisconsin        |
| 6131. Port Angeles, City of, Washington        | 6176. Ashland, County of, Wisconsin       |
| 6132. Port Orchard, City of, Washington        | 6177. Ashwaubenon, Village of, Wisconsin  |
| 6133. Poulsbo, City of, Washington             | 6178. Baraboo, City of, Wisconsin         |
| 6134. Pullman, City of, Washington             | 6179. Barron, County of, Wisconsin        |
| 6135. Puyallup, City of, Washington            | 6180. Bayfield, County of, Wisconsin      |
| 6136. Redmond, City of, Washington             | 6181. Beaver Dam, City of, Wisconsin      |
| 6137. Renton, City of, Washington              | 6182. Bellevue, Village of, Wisconsin     |
| 6138. Richland, City of, Washington            | 6183. Beloit, City of, Wisconsin          |
| 6139. Sammamish, City of, Washington           | 6184. Brookfield, City of, Wisconsin      |
| 6140. San Juan, County of, Washington          | 6185. Brown, County of, Wisconsin         |
| 6141. SeaTac, City of, Washington              | 6186. Brown Deer, Village of, Wisconsin   |
| 6142. Seattle, City of, Washington             | 6187. Buffalo, County of, Wisconsin       |
| 6143. Sedro-Woolley, City of, Washington       | 6188. Burlington, City of, Wisconsin      |
| 6144. Shelton, City of, Washington             | 6189. Burnett, County of, Wisconsin       |
| 6145. Shoreline, City of, Washington           | 6190. Caledonia, Village of, Wisconsin    |
| 6146. Skagit, County of, Washington            | 6191. Calumet, County of, Wisconsin       |
| 6147. Skamania, County of, Washington          | 6192. Cedarburg, City of, Wisconsin       |
| 6148. Snohomish, City of, Washington           | 6193. Chippewa, County of, Wisconsin      |
| 6149. Snohomish, County of, Washington         | 6194. Chippewa Falls, City of, Wisconsin  |
| 6150. Snoqualmie, City of, Washington          | 6195. Clark, County of, Wisconsin         |
| 6151. Spokane, City of, Washington             | 6196. Columbia, County of, Wisconsin      |
| 6152. Spokane, County of, Washington           | 6197. Crawford, County of, Wisconsin      |
| 6153. Spokane Valley, City of, Washington      | 6198. Cudahy, City of, Wisconsin          |
| 6154. Stevens, County of, Washington           | 6199. Dane, County of, Wisconsin          |
| 6155. Sumner, City of, Washington              | 6200. De Pere, City of, Wisconsin         |
| 6156. Sunnyside, City of, Washington           | 6201. DeForest, Village of, Wisconsin     |
| 6157. Tacoma, City of, Washington              | 6202. Dodge, County of, Wisconsin         |
| 6158. Thurston, County of, Washington          | 6203. Door, County of, Wisconsin          |
| 6159. Tukwila, City of, Washington             | 6204. Douglas, County of, Wisconsin       |
| 6160. Tumwater, City of, Washington            | 6205. Dunn, County of, Wisconsin          |
| 6161. University Place, City of,<br>Washington | 6206. Eau Claire, City of, Wisconsin      |
| 6162. Vancouver, City of, Washington           | 6207. Eau Claire, County of, Wisconsin    |
| 6163. Walla Walla, City of, Washington         | 6208. Elkhorn, City of, Wisconsin         |
| 6164. Walla Walla, County of, Washington       | 6209. Fitchburg, City of, Wisconsin       |
| 6165. Washougal, City of, Washington           | 6210. Fond du Lac, City of, Wisconsin     |
| 6166. Wenatchee, City of, Washington           | 6211. Fond du Lac, County of, Wisconsin   |
| 6167. West Richland, City of, Washington       | 6212. Fort Atkinson, City of, Wisconsin   |
| 6168. Whatcom, County of, Washington           | 6213. Fox Crossing, Village of, Wisconsin |
| 6169. Whitman, County of, Washington           | 6214. Franklin, City of, Wisconsin        |
| 6170. Woodinville, City of, Washington         | 6215. Germantown, Village of, Wisconsin   |
|  | 6216. Glendale, City of, Wisconsin        |



- |  |   |
|--|---|
| 6217. Grafton, Village of, Wisconsin         | 6262. Milwaukee, County of, Wisconsin         |
| 6218. Grand Chute, Town of, Wisconsin        | 6263. Monroe, City of, Wisconsin              |
| 6219. Grant, County of, Wisconsin            | 6264. Monroe, County of, Wisconsin            |
| 6220. Green Bay, City of, Wisconsin          | 6265. Mount Pleasant, Village of, Wisconsin   |
| 6221. Green, County of, Wisconsin            | 6266. Muskego, City of, Wisconsin             |
| 6222. Green Lake, County of, Wisconsin       | 6267. Neenah, City of, Wisconsin              |
| 6223. Greendale, Village of, Wisconsin       | 6268. New Berlin, City of, Wisconsin          |
| 6224. Greenfield, City of, Wisconsin         | 6269. Oak Creek, City of, Wisconsin           |
| 6225. Greenville, Town of, Wisconsin         | 6270. Oconomowoc, City of, Wisconsin          |
| 6226. Harrison, Village of, Wisconsin        | 6271. Oconto, County of, Wisconsin            |
| 6227. Hartford, City of, Wisconsin           | 6272. Onalaska, City of, Wisconsin            |
| 6228. Hobart, Village of, Wisconsin          | 6273. Oneida, County of, Wisconsin            |
| 6229. Holmen, Village of, Wisconsin          | 6274. Oregon, Village of, Wisconsin           |
| 6230. Howard, Village of, Wisconsin          | 6275. Oshkosh, City of, Wisconsin             |
| 6231. Hudson, City of, Wisconsin             | 6276. Outagamie, County of, Wisconsin         |
| 6232. Iowa, County of, Wisconsin             | 6277. Ozaukee, County of, Wisconsin           |
| 6233. Jackson, County of, Wisconsin          | 6278. Pewaukee, City of, Wisconsin            |
| 6234. Janesville, City of, Wisconsin         | 6279. Pierce, County of, Wisconsin            |
| 6235. Jefferson, County of, Wisconsin        | 6280. Platteville, City of, Wisconsin         |
| 6236. Juneau, County of, Wisconsin           | 6281. Pleasant Prairie, Village of, Wisconsin |
| 6237. Kaukauna, City of, Wisconsin           | 6282. Plover, Village of, Wisconsin           |
| 6238. Kenosha, City of, Wisconsin            | 6283. Polk, County of, Wisconsin              |
| 6239. Kenosha, County of, Wisconsin          | 6284. Port Washington, City of, Wisconsin     |
| 6240. Kewaunee, County of, Wisconsin         | 6285. Portage, City of, Wisconsin             |
| 6241. La Crosse, City of, Wisconsin          | 6286. Portage, County of, Wisconsin           |
| 6242. La Crosse, County of, Wisconsin        | 6287. Price, County of, Wisconsin             |
| 6243. Lafayette, County of, Wisconsin        | 6288. Racine, City of, Wisconsin              |
| 6244. Langlade, County of, Wisconsin         | 6289. Racine, County of, Wisconsin            |
| 6245. Lincoln, County of, Wisconsin          | 6290. Richfield, Village of, Wisconsin        |
| 6246. Lisbon, Town of, Wisconsin             | 6291. Richland, County of, Wisconsin          |
| 6247. Little Chute, Village of, Wisconsin    | 6292. River Falls, City of, Wisconsin         |
| 6248. Madison, City of, Wisconsin            | 6293. Rock, County of, Wisconsin              |
| 6249. Manitowoc, City of, Wisconsin          | 6294. Rusk, County of, Wisconsin              |
| 6250. Manitowoc, County of, Wisconsin        | 6295. Salem Lakes, Village of, Wisconsin      |
| 6251. Marathon, County of, Wisconsin         | 6296. Sauk, County of, Wisconsin              |
| 6252. Marinette, City of, Wisconsin          | 6297. Sawyer, County of, Wisconsin            |
| 6253. Marinette, County of, Wisconsin        | 6298. Shawano, County of, Wisconsin           |
| 6254. Marquette, County of, Wisconsin        | 6299. Sheboygan, City of, Wisconsin           |
| 6255. Marshfield, City of, Wisconsin         | 6300. Sheboygan, County of, Wisconsin         |
| 6256. Menasha, City of, Wisconsin            | 6301. Shorewood, Village of, Wisconsin        |
| 6257. Menomonee Falls, Village of, Wisconsin | 6302. South Milwaukee, City of, Wisconsin     |
| 6258. Menomonie, City of, Wisconsin          | 6303. St. Croix, County of, Wisconsin         |
| 6259. Mequon, City of, Wisconsin             | 6304. Stevens Point, City of, Wisconsin       |
| 6260. Middleton, City of, Wisconsin          |   |
| 6261. Milwaukee, City of, Wisconsin          |   |

- 6305. Stoughton, City of, Wisconsin
- 6306. Suamico, Village of, Wisconsin
- 6307. Sun Prairie, City of, Wisconsin
- 6308. Superior, City of, Wisconsin
- 6309. Sussex, Village of, Wisconsin
- 6310. Taylor, County of, Wisconsin
- 6311. Trempealeau, County of, Wisconsin
- 6312. Two Rivers, City of, Wisconsin
- 6313. Vernon, County of, Wisconsin
- 6314. Verona, City of, Wisconsin
- 6315. Vilas, County of, Wisconsin
- 6316. Walworth, County of, Wisconsin
- 6317. Washburn, County of, Wisconsin
- 6318. Washington, County of, Wisconsin
- 6319. Watertown, City of, Wisconsin
- 6320. Waukesha, City of, Wisconsin
- 6321. Waukesha, County of, Wisconsin
- 6322. Waunakee, Village of, Wisconsin
- 6323. Waupaca, County of, Wisconsin
- 6324. Waupun, City of, Wisconsin
- 6325. Wausau, City of, Wisconsin
- 6326. Waushara, County of, Wisconsin
- 6327. Wauwatosa, City of, Wisconsin
- 6328. West Allis, City of, Wisconsin
- 6329. West Bend, City of, Wisconsin
- 6330. Weston, Village of, Wisconsin
- 6331. Whitefish Bay, Village of,  
Wisconsin
- 6332. Whitewater, City of, Wisconsin
- 6333. Winnebago, County of, Wisconsin
- 6334. Wisconsin Rapids, City of,  
Wisconsin
- 6335. Wood, County of, Wisconsin
- 6336. Albany, County of, Wyoming
- 6337. Big Horn, County of, Wyoming
- 6338. Campbell, County of, Wyoming
- 6339. Carbon, County of, Wyoming
- 6340. Casper, City of, Wyoming
- 6341. Cheyenne, City of, Wyoming
- 6342. Converse, County of, Wyoming
- 6343. Evanston, City of, Wyoming
- 6344. Fremont, County of, Wyoming
- 6345. Gillette, City of, Wyoming
- 6346. Goshen, County of, Wyoming
- 6347. Green River, City of, Wyoming
- 6348. Jackson, Town of, Wyoming
- 6349. Laramie, City of, Wyoming
- 6350. Laramie, County of, Wyoming
- 6351. Lincoln, County of, Wyoming
- 6352. Natrona, County of, Wyoming
- 6353. Park, County of, Wyoming
- 6354. Riverton, City of, Wyoming
- 6355. Rock Springs, City of, Wyoming
- 6356. Sheridan, City of, Wyoming
- 6357. Sheridan, County of, Wyoming
- 6358. Sweetwater, County of, Wyoming
- 6359. Teton, County of, Wyoming
- 6360. Uinta, County of, Wyoming

**EXHIBIT J****Illustrative List of Released Entities**

- |  |   |
|--|---|
| 1. CVS Health Corporation                  | 37. 5th Street Perkasio CVS, Inc.                 |
| 2. CVS Caremark Corporation                | 38. 6th NEC CVS, L.L.C.                           |
| 3. CVS/Caremark Corporation                | 39. 7 Mile CVS, Inc.                              |
| 4. CVS Corporation                         | 40. 711 Maple Road, Inc.                          |
| 5. CVS Pharmacy, Inc.                      | 41. 74th Miami CVS, L.L.C.                        |
| 6. CVS, Inc.                               | 42. 76th Stony Chicago CVS, L.L.C.                |
| 7. CVS Distribution, Inc.                  | 43. 79th Street CVS, L.L.C.                       |
| 8. Mark Steven Service Merchandisers, Inc. | 44. 7th Phoenix CVS, L.L.C.                       |
| 9. Mark Steven, Inc.                       | 45. 85th Ave CVS, L.L.C.                          |
| 10. @Credentials Inc.                      | 46. 87th Avenue CVS, L.L.C.                       |
| 11. 103rd Avenue CVS, L.L.C.               | 47. 8th Street CVS, L.L.C.                        |
| 12. 10th Ave Minneapolis CVS, L.L.C.       | 48. 976 MIAMI RE, L.L.C.                          |
| 13. 115th Chicago CVS, L.L.C.              | 49. Aberdeen CVS, Inc.                            |
| 14. 131st Street CVS, L.L.C.               | 50. Abington CVS, Inc.                            |
| 15. 1500 Lexington CVS, L.L.C.             | 51. Abrams Arlington CVS, L.P.                    |
| 16. 167th North Miami CVS, L.L.C.          | 52. Absecon CVS, Inc.                             |
| 17. 175 West Road Ellington, Inc.          | 53. Accendo Holding Company                       |
| 18. 186th Miami CVS, L.L.C.                | 54. Accendo Holding Company                       |
| 19. 18th and L Street CVS, Inc.            | 55. Accendo Insurance Company                     |
| 20. 25th Street CVS, Inc.                  | 56. Accordant Common, L.L.C.                      |
| 21. 26th Kostner CVS, L.L.C.               | 57. Accordant Health Services, Inc.               |
| 22. 27th Avenue CVS, Inc.                  | 58. Accordant Health Services, L.L.C.             |
| 23. 295 Westport Ave. CVS, Inc.            | 59. Accordant Integrated Services, Inc.           |
| 24. 34th Street CVS, Inc.                  | 60. Accuscript MO, Inc.                           |
| 25. 37th Minneapolis CVS, L.L.C.           | 61. Acme Hospital and Life Insurance Company      |
| 26. 38th Street CVS, Inc.                  | 62. ACS ACQCO CORP.                               |
| 27. 39th Independence CVS, Inc.            | 63. ACS Primary Care Physicians-Midwest, S.C.     |
| 28. 419 West Main Street Pharmacy, Inc.    | 64. ACS Primary Care Physicians-New England, P.C. |
| 29. 41st Street CVS, Inc.                  | 65. ACS Primary Care Physicians-Northeast, P.C.   |
| 30. 42nd Minneapolis CVS, L.L.C.           | 66. ACS Primary Care Physicians-Southeast, P.C.   |
| 31. 49th Hialeah CVS, L.L.C.               | 67. ACS Primary Care Physicians-Southwest, P.A.   |
| 32. 4th Street NEC CVS, L.L.C.             | 68. Active Health Management, Inc.                |
| 33. 50th Street CVS, L.L.C.                |   |
| 34. 54th Western Chicago CVS, L.L.C.       |   |
| 35. 587 Boylston CVS, Inc.                 |   |
| 36. 59th Ashland CVS, L.L.C.               |   |

- |      |  |      |   |
|------|--|------|---|
| 69.  | Acton Plaza CVS, Inc.                        | 107. | AE Fifteen, Incorporated                                |
| 70.  | Acton Woods CVS, Inc.                        | 108. | AE Fourteen, Incorporated                               |
| 71.  | Acushnet CVS, Inc.                           | 109. | AE Housing Corp.  |
| 72.  | Acute Care Medical Management, Inc.          | 110. | Aelan Inc.  |
| 73.  | Acute Care Physician's Network, Inc.         | 111. | AET Health Care Plan of California, Inc.                |
| 74.  | Acute Care Specialists, Inc.                 | 112. | AET Health Care Plan of Georgia, Inc.                   |
| 75.  | Acute General Medical PLLC                   | 113. | AET Health Care Plan, Inc.                              |
| 76.  | Adams Drug Co. of Edgewood, Inc.             | 114. | Aetna (Beijing) Enterprise Management Services Co., Ltd |
| 77.  | Addison Chicago CVS, L.L.C.                  | 115. | Aetna (Shanghai) Enterprise Services Co., Ltd.          |
| 78.  | ADI Realty, Inc.                             | 116. | Aetna ACO Holdings Inc.                                 |
| 79.  | Admar, Inc.                                  | 117. | Aetna Affordable Housing, Inc.                          |
| 80.  | Adminco, Inc.                                | 118. | Aetna Asset Advisors, LLC                               |
| 81.  | Administrative Enterprises, Inc.             | 119. | Aetna Behavioral Health of Delaware, LLC                |
| 82.  | Admiral Douglas CVS, Inc.                    | 120. | Aetna Behavioral Health, LLC                            |
| 83.  | ADS Health Management, Inc.                  | 121. | Aetna Better Health Inc.                                |
| 84.  | Advance Funding Corporation                  | 122. | Aetna Better Health Inc. (CT)                           |
| 85.  | Advance Paradigm, Inc.                       | 123. | Aetna Better Health Inc. (GA)                           |
| 86.  | Advanced Care Scripts, Inc.                  | 124. | Aetna Better Health Inc. (IL)                           |
| 87.  | Advanced Healthcare Distributors, L.L.C.     | 125. | Aetna Better Health Inc. (NJ)                           |
| 88.  | AdvancePCS                                   | 126. | Aetna Better Health Inc. (NY)                           |
| 89.  | AdvancePCS Health Systems, LLC               | 127. | Aetna Better Health Inc. (OH)                           |
| 90.  | AdvancePCS Health, LLC                       | 128. | Aetna Better Health Inc. (PA)                           |
| 91.  | AdvancePCS Health, LP                        | 129. | Aetna Better Health LLC                                 |
| 92.  | AdvancePCS Holding, L.L.C.                   | 130. | Aetna Better Health of California Inc.                  |
| 93.  | AdvancePCS Mail Services of Birmingham, Inc. | 131. | Aetna Better Health of Florida Inc.                     |
| 94.  | AdvancePCS Research, LLC                     | 132. | Aetna Better Health of Illinois Inc.                    |
| 95.  | AdvancePCS SpecialtyRx, LLC                  | 133. | Aetna Better Health of Indiana Inc.                     |
| 96.  | AdvancePCS, L.P.                             | 134. | Aetna Better Health of Iowa Inc.                        |
| 97.  | AdvancePriority Specialty Rx, L.L.C.         | 135. | Aetna Better Health of Kansas Inc.                      |
| 98.  | AdvanceRx.com, L.L.C.                        | 136. | Aetna Better Health of Kentucky Insurance Company       |
| 99.  | AdvanceRx.com, L.P.                          | 137. | Aetna Better Health of Michigan Inc.                    |
| 100. | Advantus Inc.                                | 138. | Aetna Better Health of Missouri LLC                     |
| 101. | Advent Financial Services, Inc.              | 139. | Aetna Better Health of Nevada Inc.                      |
| 102. | Advent Investments, Inc.                     |      |   |
| 103. | ADVP Consolidation, L.L.C.                   |      |   |
| 104. | ADVP Management, L.P.                        |      |   |
| 105. | ADVP Operations, L.P.                        |      |   |
| 106. | AE Eleven, Incorporation                     |      |   |

- |   |   |
|---|---|
| 140. Aetna Better Health of North Carolina Inc.   | 170. Aetna Global Benefits (Bahamas) Limited                    |
| 141. Aetna Better Health of Oklahoma Inc.         | 171. Aetna Global Benefits (Bermuda) Limited                    |
| 142. Aetna Better Health of Tennessee Inc.        | 172. Aetna Global Benefits (Europe) Limited                     |
| 143. Aetna Better Health of Texas Inc.            | 173. Aetna Global Benefits (Middle East) LLC                    |
| 144. Aetna Better Health of Washington, Inc.      | 174. Aetna Global Benefits (Middle East) LLC - Abu Dhabi Branch |
| 145. Aetna Better Health Premier Plan MMAI Inc.   | 175. Aetna Global Benefits (Singapore) PTE. LTD.                |
| 146. Aetna Better Health, Inc. (LA)               | 176. Aetna Global Benefits (UK) Limited                         |
| 147. Aetna Business Resources, Inc.               | 177. Aetna Global Benefits Administrators Inc.                  |
| 148. Aetna Capital Management, LLC                | 178. Aetna Global Benefits Limited                              |
| 149. Aetna Card Solutions, LLC                    | 179. Aetna Global Holdings Limited                              |
| 150. Aetna Casualty Company                       | 180. Aetna Government Health Plans, Inc.                        |
| 151. Aetna Corporate Services LLC                 | 181. Aetna Government Health Plans, LLC                         |
| 152. Aetna Criterion Communications, Inc.         | 182. Aetna Health Administrators, LLC                           |
| 153. Aetna Dental Care for Groups, Inc.           | 183. Aetna Health and Life Insurance Company                    |
| 154. Aetna Dental Care of California, Inc.        | 184. Aetna Health Finance, Inc.                                 |
| 155. Aetna Dental Care of Kentucky, Inc.          | 185. Aetna Health Holdings, LLC                                 |
| 156. Aetna Dental Care of New Jersey, Inc.        | 186. Aetna Health Inc.  |
| 157. Aetna Dental Care of Texas, Inc.             | 187. Aetna Health Inc. (CT)                                     |
| 158. Aetna Dental Inc.                            | 188. Aetna Health Inc. (DE)                                     |
| 159. Aetna Dental Inc. (NJ)                       | 189. Aetna Health Inc. (FL)                                     |
| 160. Aetna Dental Inc. (TX)                       | 190. Aetna Health Inc. (GA)                                     |
| 161. Aetna Dental Maintenance Organization, Inc.  | 191. Aetna Health Inc. (IA)                                     |
| 162. Aetna Dental of California Inc.              | 192. Aetna Health Inc. (LA)                                     |
| 163. Aetna Family Plans of Georgia Inc.           | 193. Aetna Health Inc. (ME)                                     |
| 164. Aetna Family Plans of Ohio Inc.              | 194. Aetna Health Inc. (NJ)                                     |
| 165. Aetna Family Plans of Pennsylvania Inc.      | 195. Aetna Health Inc. (NY)                                     |
| 166. Aetna Financial Holdings, LLC                | 196. Aetna Health Inc. (PA)                                     |
| 167. Aetna Florida Inc.                           | 197. Aetna Health Inc. (TX)                                     |
| 168. Aetna Foundation, Inc.                       | 198. Aetna Health Information Solutions, Inc.                   |
| 169. Aetna Global Benefits (Asia Pacific) Limited | 199. Aetna Health Insurance (Thailand) Public Company Limited   |

- |      |  |      |   |
|------|--|------|---|
| 200. | Aetna Health Insurance Company                               | 230. | Aetna Health Plans of Tennessee, Inc.                       |
| 201. | Aetna Health Insurance Company of Connecticut                | 231. | Aetna Health Plans of Texas, Inc.                           |
| 202. | Aetna Health Insurance Company of Europe DAC                 | 232. | Aetna Health Plans of the Carolinas, Inc.                   |
| 203. | Aetna Health Insurance Company of New York                   | 233. | Aetna Health Plans of the Mid-Atlantic, Inc.                |
| 204. | Aetna Health Management, Inc.                                | 234. | Aetna Health Services (Middle East) FZ-LLC                  |
| 205. | Aetna Health Management, LLC                                 | 235. | Aetna Health Services (UK) Limited                          |
| 206. | Aetna Health of the Carolinas Inc.                           | 236. | Aetna Health Services of Phoenix, Inc.                      |
| 207. | Aetna Health of California Inc.                              | 237. | Aetna HealthAssurance Pennsylvania, Inc.                    |
| 208. | Aetna Health of Illinois Inc.                                | 238. | Aetna Healthcare Programs, Inc.                             |
| 209. | Aetna Health of Iowa Inc.                                    | 239. | Aetna Holdco (UK) Limited                                   |
| 210. | Aetna Health of Michigan Inc.                                | 240. | Aetna Holdings (Thailand) Limited                           |
| 211. | Aetna Health of North Texas Inc.                             | 241. | Aetna Home Delivery, LLC                                    |
| 212. | Aetna Health of Ohio Inc.                                    | 242. | Aetna Inc.  |
| 213. | Aetna Health of Pennsylvania Inc.                            | 243. | Aetna Insurance (Singapore) PTE. LTD.                       |
| 214. | Aetna Health of Utah Inc.                                    | 244. | Aetna Insurance Company Limited                             |
| 215. | Aetna Health of Washington Inc.                              | 245. | Aetna Insurance Company of Connecticut                      |
| 216. | Aetna Health Plans of Arizona, Inc.                          | 246. | Aetna Integrated Informatics, Inc.                          |
| 217. | Aetna Health Plans of California, Inc.                       | 247. | Aetna InteliHealth Inc.                                     |
| 218. | Aetna Health Plans of Central and Eastern Pennsylvania, Inc. | 248. | Aetna International Ex Pat LLC                              |
| 219. | Aetna Health Plans of Florida, Inc.                          | 249. | Aetna International Inc.                                    |
| 220. | Aetna Health Plans of Illinois, Inc.                         | 250. | Aetna International LLC                                     |
| 221. | Aetna Health Plans of Louisiana, Inc.                        | 251. | Aetna Ireland Inc.  |
| 222. | Aetna Health Plans of New Jersey, Inc.                       | 252. | Aetna Ireland, LLC  |
| 223. | Aetna Health Plans of New York, Inc.                         | 253. | Aetna Korea Ltd.  |
| 224. | Aetna Health Plans of North Texas, Inc.                      | 254. | Aetna Life & Casualty (Bermuda) Ltd.                        |
| 225. | Aetna Health Plans of Northern Ohio, Inc.                    | 255. | Aetna Life Assignment Company                               |
| 226. | Aetna Health Plans of Ohio, Inc.                             | 256. | Aetna Life Insurance Company                                |
| 227. | Aetna Health Plans of Phoenix, Inc.                          | 257. | Aetna Life Insurance Company of Illinois                    |
| 228. | Aetna Health Plans of Southern California                    | 258. | Aetna Life Insurance Company Shanghai Representative Office |
| 229. | Aetna Health Plans of Southern New England, Inc.             | 259. | Aetna Medicaid Administrators LLC                           |

- |      |  |      |  |
|------|--|------|--|
| 260. | Aetna Mortgage Investments I, Inc.                     | 287. | Aetna U.S. Healthcare, Inc.                              |
| 261. | Aetna Multi-Strategy 1099 Fund                         |      | (Michigan)   |
| 262. | Aetna Multi-Strategy 1099 Fund,<br>LLC                 | 288. | Aetna Ventures, LLC                                      |
| 263. | Aetna Network Services LLC                             | 289. | Aetna Workers' Comp Access, LLC                          |
| 264. | Aetna Partners Diversified Fund<br>(Cayman), Limited   | 290. | Aetna/AREA Corporation                                   |
| 265. | Aetna Partners Diversified Fund,<br>LLC                | 291. | AFC Receivables Holding<br>Corporation                   |
| 266. | Aetna Pharmacy Management<br>Services LLC              | 292. | AHP Holdings, Inc.                                       |
| 267. | Aetna Provider Solutions, LLC                          | 293. | Airport Boulevard CVS, L.P.                              |
| 268. | Aetna Real Estate Properties, Inc.                     | 294. | Akron Cuyahoga CVS, Inc.                                 |
| 269. | Aetna Resources LLC                                    | 295. | Alabama CVS Pharmacy, L.L.C.                             |
| 270. | Aetna Risk Assurance Company of<br>Connecticut Inc.    | 296. | Alabama Road CVS, Inc.                                   |
| 271. | Aetna Risk Indemnity Company,<br>Ltd.                  | 297. | Alajasper Realty Services, Inc.                          |
| 272. | Aetna Rx Home Delivery, LLC                            | 298. | Alajasper Realty Services, L.L.C.                        |
| 273. | Aetna Specialty Pharmacy, LLC                          | 299. | Alaska CVS Pharmacy, L.L.C.                              |
| 274. | Aetna Student Health Agency Inc.                       | 300. | Albany CVS, Inc.   |
| 275. | Aetna U.S. Healthcare Dental Plan<br>Inc.              | 301. | Albany New Scotland CVS, L.L.C.                          |
| 276. | Aetna U.S. Healthcare Dental Plan<br>of California Inc | 302. | Albemarle CVS, Inc.                                      |
| 277. | Aetna U.S. Healthcare Holdings,<br>Inc.                | 303. | Alexander Baytown CVS, L.P.                              |
| 278. | Aetna U.S. Healthcare Inc.                             | 304. | Alexander Durham CVS, Inc.                               |
| 279. | Aetna U.S. Healthcare Inc. (DE)                        | 305. | Alexandria Duke CVS, Inc.                                |
| 280. | Aetna U.S. Healthcare of Alabama,<br>Inc.              | 306. | Algonquin CVS, L.L.C.                                    |
| 281. | Aetna U.S. Healthcare of California<br>Inc.            | 307. | Alicia Mission Viejo CVS, L.L.C.                         |
| 282. | Aetna U.S. Healthcare of Colorado,<br>Inc.             | 308. | Aliso Creek CVS, L.L.C.                                  |
| 283. | Aetna U.S. Healthcare of Georgia,<br>Inc.              | 309. | Allen CVS, Inc.  |
| 284. | Aetna U.S. Healthcare of Illinois<br>Inc.              | 310. | Allen Main TX CVS, L.L.C.                                |
| 285. | Aetna U.S. Healthcare of North<br>Texas Inc.           | 311. | Allen Texas CVS, L.P.                                    |
| 286. | Aetna U.S. Healthcare of the<br>Carolinas Inc.         | 312. | Allentown CVS, Inc.                                      |
|      |  | 313. | Allentown Village CVS, Inc.                              |
|      |  | 314. | Alliance Family Centers, Inc.                            |
|      |  | 315. | Allina Health and Aetna Health<br>Plan Inc.              |
|      |  | 316. | Allina Health and Aetna Insurance<br>Company             |
|      |  | 317. | Allina Health and Aetna Insurance<br>Holding Company LLC |
|      |  | 318. | Allston Commonwealth CVS, Inc.                           |
|      |  | 319. | Allston Retailer, Inc.                                   |
|      |  | 320. | Allviant Corporation                                     |
|      |  | 321. | Almadea Burbank CVS, Inc.                                |
|      |  | 322. | Almond Ave CVS, L.L.C.                                   |
|      |  | 323. | Almshouse CVS, Inc.                                      |
|      |  | 324. | Aloma Winter Park CVS, L.L.C.                            |

325. Alpharetta CVS, Inc
326. Alta Health Strategies, Inc.
327. Alta Mere Fort Worth CVS, L.P.
328. Alta Mesa McCart CVS, L.P.
329. Altamonte Springs CVS, L.L.C.
330. Altius Health Plans Inc.
331. AMC - New York, Inc.
332. AMC - Tennessee, Inc.
333. AMC-New York, LLC
334. AMC-Tennessee, LLC
335. American Continental Insurance Company
336. American Drug Stores Delaware, L.L.C.
337. American Drug Stores, Inc. d/b/a Osco Drug, Inc. (for assets / pharmacies acquired by CVS)
338. American Health Holding, Inc.
339. American Service Life Insurance Company
340. Ames Plaza CVS, Inc.
341. Amesbury CVS, Inc.
342. Amherst Academia CVS, Inc.
343. Amherst CVS Store, Inc.
344. Amsterdam Mall CVS Store, Inc.
345. Anac Holding Corporation
346. Anaheim Hills CVS, Inc.
347. Ancillary Care Management, Inc.
348. Anderson CVS, Inc.
349. Anderson House CVS, Inc.
350. Andover CVS, Inc.
351. Angelini Ave. CVS, Inc.
352. Angell Street CVS, Inc.
353. Anita Street CVS, L.L.C.
354. Ann Mary Street CVS, Inc.
355. Annapolis CVS, Inc.
356. Annapolis Riva CVS, Inc.
357. Anoka MN CVS, L.L.C.
358. Anthem AZ CVS, L.L.C.
359. Antoine Houston CVS, L.P.
360. API Properties 808 LLC
361. Apollo Beach CVS, L.L.C.
362. Apopka CVS, Inc.
363. APP Hedge Funds, LLC
364. Apple Valley MN CVS, L.L.C.
365. Apria Finance Holdings Inc.
366. APS Acquisition LLC
367. APS Enterprises Holding Company, Inc.
368. APS-Summit Care Pharmacy, L.L.C.
369. Aquia Harbor CVS, Inc.
370. Aquidneck Drug CVS, Inc.
371. Aramingo Avenue CVS, Inc.
372. Arbor Drugs - Civic, Inc.
373. Arbor Drugs - Civic, Inc.
374. Arbor Drugs of Ann Arbor, Inc.
375. Arbor Drugs of East Detroit, Inc.
376. Arbor Drugs of Inkster, Inc.
377. Arbor Drugs of Livonia, Inc.
378. Arbor Drugs of Merriman, Inc.
379. Arbor Drugs of Milford, Inc.
380. Arbor Drugs of Northville, Inc.
381. Arbor Drugs of Redford, Inc.
382. Arbor Drugs of Saline, Inc.
383. Arbor Drugs of Walled Lake, Inc.
384. Arbor Drugs of Westland, Inc.
385. Arbor Drugs, Inc.
386. Arbor Drugs, Inc.
387. ARC RetailCare, PLLC
388. Archer Oak CVS, L.L.C.
389. ARCP CV Bowling Green OH, LLC
390. ARCP CV Claremore OK, LLC
391. ARCP CV Duncan OK, LLC
392. ARCP CV Durant OK, LLC
393. ARCP CV Enid OK, LLC
394. ARCP CV Enterprise AL, LLC
395. ARCP CV Erwin NC, LLC
396. ARCP CV Green OH, LLC
397. ARCP CV Greeneville TN, LLC
398. ARCP CV Ironton OH, LLC
399. ARCP CV Knoxville (Kingston) TN, LLC
400. ARCP CV Lawrence MA, LLC
401. ARCP CV Lewes DE, LLC



- |   |  |
|---|--|
| 402. ARCP CV Liberty SC, LLC                            | 441. Aston Township CVS, Inc.            |
| 403. ARCP CV Macon GA, LLC                              | 442. Astoria NY CVS, L.L.C.              |
| 404. ARCP CV Manchester GA, LLC                         | 443. Atlanta Bell Isle CVS, Inc.         |
| 405. ARCP CV Morgantown WV, LLC                         | 444. Atlanta Brookwood Village CVS, Inc. |
| 406. ARCP CV Muskogee OK, LLC                           | 445. Atlanta Peachtree CVS, Inc.         |
| 407. ARCP CV Norfolk NE, LLC                            | 446. Atlanta ProCare Pharmacy, Inc.      |
| 408. ARCP CV Oklahoma City (Pennsylvania) OK, LLC       | 447. Atlanta Ridge CVS, Inc.             |
| 409. ARCP CV Portsmouth (High) VA, LLC                  | 448. Atlantic Blvd CVS, Inc.             |
| 410. ARCP CV Sanford NC, LLC                            | 449. Atlantic City CVS, Inc.             |
| 411. ARCP CV Toledo OH, LLC                             | 450. Atlantic Jacksonville CVS, L.L.C.   |
| 412. Ardmore CVS, Inc.                                  | 451. Atlantic Jog Delray CVS, L.L.C.     |
| 413. Argonne Avenue CVS, Inc.                           | 452. Atlantic Medical Group, LLC         |
| 414. Arizona Acquisition Corporation                    | 453. Atlee CVS, Inc.                     |
| 415. Arizona CVS Stores, L.L.C.                         | 454. Attleboro CVS, Inc.                 |
| 416. Arkansas CVS Pharmacy, L.L.C.                      | 455. Attleboro Pleasant CVS, Inc.        |
| 417. Arleta CVS, Inc.                                   | 456. Atwood Avenue CVS, Inc.             |
| 418. Arlington 10th Street CVS, Inc.                    | 457. Auburn AL CVS, Inc.                 |
| 419. Arlington CVS, Inc.                                | 458. Auburn Clinton Stores, Inc.         |
| 420. Arlington Pentagon CVS, Inc.                       | 459. Auburn CVS, Inc.                    |
| 421. Arlington Peoples, Inc.                            | 460. Auburn Glen CVS, Inc.               |
| 422. Arlington South Eads CVS, Inc.                     | 461. Auburn Mall (Me.) CVS, Inc.         |
| 423. Arlington-Walter Reed CVS, Inc.                    | 462. Auburn PharmaCare Pharmacy, Inc.    |
| 424. Armcal Chicago CVS, L.L.C.                         | 463. Augusta Belair CVS, Inc.            |
| 425. Armitage CVS, L.L.C.                               | 464. Augusta Dr CVS, L.L.C.              |
| 426. Army Trail Bartlett CVS, L.L.C.                    | 465. AUSHC Holdings, Inc.                |
| 427. Arrow Glendora CVS, L.P.                           | 466. Austell Road CVS, Inc.              |
| 428. Arsenal CVS, Inc.                                  | 467. Austin Drug Co., Inc.               |
| 429. ARV LLC  | 468. Austin Drugs of East Meadow, Inc.   |
| 430. Asbury Evanston CVS, L.L.C.                        | 469. Austin Drugs of Hicksville, Inc.    |
| 431. ASCO Healthcare of New England Limited Partnership | 470. Austin Drugs of Lawrence, Inc.      |
| 432. ASCO Healthcare of New England, LLC                | 471. Austin Drugs of Syosset, Inc.       |
| 433. ASCO HealthCare, LLC                               | 472. Avenue 18 CVS, Inc.                 |
| 434. Ashburn Parkway CVS, Inc.                          | 473. Avenue of Americas CVS, L.L.C.      |
| 435. Ashford Dunwoody CVS, Inc.                         | 474. Avenue P Brooklyn CVS, Inc.         |
| 436. Ashland Chicago CVS, L.L.C.                        | 475. Aversboro Road CVS, Inc.            |
| 437. Ashland CVS, Inc.                                  | 476. Avery Ranch CVS, L.L.C.             |
| 438. ASI Wings, LLC                                     | 477. AV-Med of Louisiana, Inc.           |
| 439. Assembly Square CVS, Inc.                          | 478. Avon CVS, Inc.                      |
| 440. Assurance Company of Connecticut                   | 479. Avon OH CVS, Inc.                   |
|   | 480. Azalea Mall, L.L.C.                 |
|   | 481. Azusa Avenue CVS, Inc.              |
|   | 482. Azusa CVS, L.P.                     |

483. B.H. Krueger, Inc.
484. Back Bay CVS, Inc.
485. Badger Acquisition LLC
486. Badger Acquisition of Kentucky LLC
487. Badger Acquisition of Minnesota LLC
488. Badger Acquisition of Ohio LLC
489. Bailey Avenue CVS Store, Inc.
490. Baker Avenue CVS, Inc.
491. Ball Square CVS, Inc.
492. Ballantyne Commons CVS, Inc.
493. Ballston Spa CVS, L.L.C.
494. Baltimore Avenue CVS, Inc.
495. Baltimore Belair CVS, Inc.
496. Baltimore CVS, Inc.
497. Bangor Route 512 CVS, Inc.
498. Bangor, Penna., CVS, Inc.
499. Banner Health and Aetna Health Insurance Company
500. Banner Health and Aetna Health Insurance Holding Company LLC
501. Banner Health and Aetna Health Plan Inc.
502. Barberton CVS, Inc.
503. Barker Houston CVS, L.P.
504. Barkley CVS, Inc.
505. Barnstable Retailer, Inc.
506. Barrington CVS, Inc.
507. Bartlett CVS, L.L.C.
508. Baseline 35th CVS, L.L.C.
509. Baseline Phoenix CVS, L.L.C.
510. Bass Fort Worth CVS, L.P.
511. Baton Rouge Perkins CVS, Inc.
512. Battleground Avenue CVS, L.L.C.
513. Baumel Eisner Neuromedical Institute, L.L.C.
514. Bay City Clinton Stores, Inc.
515. Bay Village CVS, Inc.
516. Bayamon Oeste Chess King, Inc.
517. Bayonne CVS, Inc.
518. Bayou La Batre CVS, Inc.
519. Beach Anaheim CVS, L.P.
520. Beach Buena Park CVS, L.P.
521. Beach Lincoln CVS, L.L.C.
522. Beacon Retailer, Inc.
523. Bear Merger Subsidiary, LLC
524. Bearss Avenue CVS, Inc.
525. Beaumont TX CVS, L.L.C.
526. Beauty Holdings, L.L.C.
527. Bedford Great Road CVS, Inc.
528. Bedford Retailer, Inc.
529. Bedford TX CVS, L.P.
530. Beechnut CVS, L.P.
531. Beechnut Gessner CVS, L.P.
532. Beechnut Houston CVS, L.P.
533. Bel Air CVS, Inc.
534. Bel Air Maryland CVS, Inc.
535. Belchertown CVS, Inc.
536. Bell Plaza CVS, Inc.
537. Bell Square CVS, Inc.
538. Bellaire Cook CVS, L.P.
539. Bellaire Ft. Worth CVS, L.P.
540. Belleville CVS, Inc.
541. Bellevue CVS, Inc.
542. Bellingham CVS, Inc.
543. Bellport CVS, Inc.
544. Belmont Ave. CVS, Inc.
545. Belmont Chicago CVS, L.L.C.
546. Belpre CVS, Inc.
547. Beltsville CVS, Inc.
548. Beltway 8 CVS, L.P.
549. Benchmark Physicians, Inc.
550. Benignus Houston CVS, L.P.
551. Bennington CVS, Inc.
552. Bensalem CVS, Inc.
553. Bentana Technologies, Inc.
554. Bergen Mall (N.J.) CVS, Inc.
555. Bergen Ridgefield CVS, Inc.
556. Berkeley PharmaCare Pharmacy, L.L.C.
557. Berlin CVS, Inc.
558. Bernville PA CVS, Inc.
559. Berwick Market CVS, Inc.
560. Berwyn PA CVS, Inc.
561. Beryl Street CVS, Inc.

- |   |  |
|---|--|
| 562. Best Care LTC Acquisition Company LLC        | 601. Bonita Beach CVS, L.L.C.          |
| 563. Bethany Glendale CVS, L.L.C.                 | 602. Borden Pharmacy, Inc.             |
| 564. Bethel Church Road CVS, Inc.                 | 603. Bordentown CVS, Inc.              |
| 565. Bethel Clinic Family Health Plan Corporation | 604. Borough of Hatboro CVS, Inc.      |
| 566. Bethel CVS, Inc.                             | 605. Boston Chelmsford CVS, Inc.       |
| 567. Bethel Drive CVS, Inc.                       | 606. Boston Hanover CVS, Inc.          |
| 568. Bethel OH CVS, L.L.C.                        | 607. Boston Jamaica Plain CVS, Inc.    |
| 569. Bethesda CVS, Inc.                           | 608. Boston Saratoga CVS, Inc.         |
| 570. Bethesda Peoples, Inc.                       | 609. Boston Washington CVS, Inc.       |
| 571. Bethlehem Broad St. CVS, Inc.                | 610. Boston, Ma., CVS, Inc.            |
| 572. Bethlehem Plaza CVS, Inc.                    | 611. Boston-Milk St. CVS, Inc.         |
| 573. Bethlehem West Fourth CVS, Inc.              | 612. Bourbonaise CVS, L.L.C.           |
| 574. Beverly Cove CVS, Inc.                       | 613. Bourne MA CVS, Inc.               |
| 575. Beverly CVS, Inc.                            | 614. Bowling Green CVS, L.L.C.         |
| 576. Big B Drugs, Inc.                            | 615. Bowman Street CVS, Inc.           |
| 577. Big B Express, Inc.                          | 616. Boyertown CVS, Inc.               |
| 578. Big B, Inc.                                  | 617. Boynton Beach CVS, Inc.           |
| 579. Billerica CVS, Inc.                          | 618. BPC Equity, Inc.                  |
| 580. Binghamton Clinton Stores, Inc.              | 619. BPC Equity, LLC                   |
| 581. Birmingham AL CVS, Inc.                      | 620. BPNY Acquisition Corp             |
| 582. Bissonnet Houston CVS, L.P.                  | 621. Bradenton CVS, L.L.C.             |
| 583. Black Rock Turnpike CVS, Inc.                | 622. Bradenton SR 70 CVS, L.L.C.       |
| 584. Blackstone CVS, Inc.                         | 623. Bradley NEC CVS, L.L.C.           |
| 585. Blackstone Insurance Group, Inc.             | 624. Braintree CVS, Inc.               |
| 586. Blaine MN CVS, L.L.C.                        | 625. Braintree Washington CVS, Inc.    |
| 587. Blakeslee CVS, Inc.                          | 626. Brandon CVS, Inc.                 |
| 588. Blalock & Hammerly CVS, L.P.                 | 627. Branford CVS, Inc.                |
| 589. Bloomfield Avenue CVS, Inc.                  | 628. Branhaven CVS, Inc.               |
| 590. Bloomfield CVS, Inc.                         | 629. Braselton CVS, Inc.               |
| 591. Bloomingdale Brandon CVS, L.L.C.             | 630. Brea Mall CVS, Inc.               |
| 592. Bloomington CVS, L.L.C.                      | 631. Bremner Boulevard CVS, Inc.       |
| 593. Bloomsburg CVS, Inc.                         | 632. Brewster CVS, L.L.C.              |
| 594. BLS Properties, L.L.C.                       | 633. Briarwood CVS, Inc.               |
| 595. Blue Hill Avenue CVS, Inc.                   | 634. Brick New Jersey CVS, Inc.        |
| 596. Blue Ridge CVS, L.L.C.                       | 635. Bridge Campus CVS, L.L.C.         |
| 597. Blue Ridge Road CVS, Inc.                    | 636. Bridge Street CVS, L.L.C.         |
| 598. Bluegrass Pharmacy of Lexington, LLC         | 637. Bridgeport Avenue CVS, Inc.       |
| 599. Boca Raton CVS, Inc.                         | 638. Bridgeport Boston Ave. CVS, Inc.  |
| 600. Bolingbrook IL CVS, L.L.C.                   | 639. Bridgeport-Merritt CVS, Inc.      |
|   | 640. Bridgeview CVS, L.L.C.            |
|   | 641. Bridgewater Commons CVS, Inc.     |
|   | 642. Bridgewater Main Street CVS, Inc. |
|   | 643. Bridgewater Store Corporation     |

644. Brighton Market St. CVS, Inc.
645. Bristol Bay CVS, Inc.
646. Bristol CVS, Inc.
647. Bristol Farmington CVS, Inc.
648. Bristol North Main CVS, Inc.
649. Bristol Plaza CVS, Inc.
650. Brittain Road CVS, Inc.
651. Brittany Square CVS, Inc.
652. Broadheadsville CVS, Inc.
653. Broadspire National Services, Inc.
654. Broadway Fairlawn CVS, L.L.C.
655. Broadway Hewlett CVS, L.L.C.
656. Broadway Houston CVS, L.P.
657. Broadway Lawrence CVS, L.L.C.
658. Broadway Maricopa CVS, L.L.C.
659. Broadway Minneapolis CVS, L.L.C.
660. Broadway New York CVS, Inc.
661. Broadway Palm Beach CVS, L.L.C.
662. Brockton Belmont CVS, Inc.
663. Brockton Carey Hill CVS, Inc.
664. Brockton Crescent CVS, Inc.
665. Brockton CVS, Inc.
666. Brockton Hayward CVS, Inc.
667. Brockton Oak CVS, Inc.
668. Brockton Pleasant CVS, Inc.
669. Brockton West Plaza CVS, Inc.
670. Bronx Bainbridge CVS, L.L.C.
671. Bronx River CVS, Inc.
672. Brookfield CVS, Inc.
673. Brookfield IL CVS, L.L.C.
674. Brookhaven Hilltop CVS, Inc.
675. Brookline CVS, Inc.
676. Brookline Village CVS, Inc.
677. Brooklyn 9th Street CVS, Inc.
678. Brooklyn Bass CVS, L.L.C.
679. Brooklyn Commons CVS, Inc.
680. Brooklyn NY CVS, L.L.C.
681. Brooklyn Park MN CVS, L.L.C.
682. Brooklyn Pennsylvania CVS, Inc.
683. Brooklyn Rockaway CVS, Inc.
684. Brooks Drug of Ipswich, Inc.
685. Brooks Drug, Inc.
686. Broomall CVS, Inc.
687. Brown Recker CVS, L.L.C.
688. Brown Street CVS, Inc.
689. Browns Covington CVS, Inc.
690. Browns Mills CVS, L.L.C.
691. Brownstown Twp CVS, L.L.C.
692. Bruin Acquisition Co., Inc.
693. Brunswick (Me.) CVS, Inc.
694. Brunswick CVS, Inc.
695. Brunswick Square CVS, Inc.
696. Bryans Road CVS, Inc.
697. Bryans Road Peoples, Inc.
698. bswift LLC
699. bswift Resources LLC
700. Buckeye AZ CVS, L.L.C.
701. Buckland Hills CVS, Inc.
702. Bud's Price King, Inc.
703. Buffalo Grove CVS, L.L.C.
704. Buford Highway CVS, Inc.
705. Bunker Hill CVS, Inc.
706. Bunker Lake CVS, L.L.C.
707. Bupa Health Insurance (Thailand) Public Company Limited
708. Burlington Cambridge CVS, Inc.
709. Burlington Center (N.J.) CVS, Inc.
710. Burlington CVS, Inc.
711. Burnsville CVS, L.L.C.
712. Burnsville MN CVS, L.L.C.
713. Busch CVS, Inc.
714. Bush River CVS, Inc.
715. Busse CVS, L.L.C.
716. Bustleton Nursery CVS, Inc.
717. Bustleton Philadelphia CVS, Inc.
718. Butler Road CVS, Inc.
719. Byron Center CVS, L.L.C.
720. C Street CVS, Inc.
721. C Street Peoples, Inc.
722. Cactus 83rd CVS, L.L.C.
723. Cactus Las Vegas CVS, L.L.C.
724. Cactus Peoria CVS, L.L.C.
725. California CVS Pharmacy, L.L.C.
726. Cambria Heights CVS, L.L.C.
727. Cambridge Alewife CVS, Inc.

- |  |   |
|--|---|
| 728. Cambridge Burlington CVS, Inc.                      | 766. Caremark Arizona Specialty Pharmacy, L.L.C.            |
| 729. Cambridge CVS, Inc.                                 | 767. Caremark Atlanta Pharmacy, LLC                         |
| 730. Cambridge Galleria CVS, Inc.                        | 768. Caremark Aviation, L.L.C.                              |
| 731. Cambridge Life Insurance Company                    | 769. Caremark Baltimore Pharmacy, LLC                       |
| 732. Cambridge Street CVS, Inc.                          | 770. Caremark California Specialty Pharmacy Holding, L.L.C. |
| 733. Camden NJ CVS, Inc.                                 | 771. Caremark California Specialty Pharmacy, L.L.C.         |
| 734. Camillus Plaza CVS Store, Inc.                      | 772. Caremark CareCenter Pharmacy, L.L.C.                   |
| 735. Camino Real CVS, Inc.                               | 773. Caremark Chicago Pharmacy, LLC                         |
| 736. Camp Hill CVS, Inc.                                 | 774. Caremark Connecticut CareCenter Pharmacy Holding, LLC  |
| 737. Campbell Richardson CVS, L.P.                       | 775. Caremark Connecticut CareCenter Pharmacy, LLC          |
| 738. Campo's Medical Pharmacy, Inc.                      | 776. Caremark Dallas Pharmacy, LLC                          |
| 739. Campo's Medical Pharmacy, LLC                       | 777. Caremark Detroit Pharmacy, LLC                         |
| 740. Canal CVS, Inc.                                     | 778. Caremark Florida Mail Pharmacy Holding, LLC            |
| 741. Canal Place, LLC                                    | 779. Caremark Florida Mail Pharmacy, LLC                    |
| 742. Canal Salem CVS, Inc.                               | 780. Caremark Florida Speciality Pharmacy Holding, LLC      |
| 743. Canal Winchester CVS, Inc.                          | 781. Caremark Florida Specialty Pharmacy, LLC               |
| 744. Canoga Park CVS, Inc.                               | 782. Caremark Fort Lauderdale Pharmacy, LLC                 |
| 745. Canopy Acquisition, LLC                             | 783. Caremark Georgia CareCenter Pharmacy Holding, LLC      |
| 746. Canton CVS, Inc.                                    | 784. Caremark Georgia CareCenter Pharmacy, LLC              |
| 747. Canton GA CVS, Inc.                                 | 785. Caremark Georgia Specialty Pharmacy Holding, LLC       |
| 748. Canton Highway CVS, Inc.                            | 786. Caremark Georgia Specialty Pharmacy, LLC               |
| 749. Cantonment FL CVS, L.L.C.                           | 787. Caremark Global, Inc.                                  |
| 750. Cape Coral CVS, L.L.C.                              | 788. Caremark Hawaii Mail Pharmacy Holding, L.L.C.          |
| 751. Cape May CVS, Inc.                                  | 789. Caremark Hawaii Mail Pharmacy, LLC                     |
| 752. Capital Market CVS, Inc.                            |   |
| 753. Capitol Heights CVS, L.L.C.                         |   |
| 754. Capitol Home Infusion, Inc.                         |   |
| 755. Care Pharmaceutical Services, LP                    |   |
| 756. Care4, L.P.   |   |
| 757. CareCenter Pharmacy, L.L.C.                         |   |
| 758. CareFlorida Health Plan, Inc.                       |   |
| 759. Carefree Insurance Services, Inc.                   |   |
| 760. Carelink Health Plans, Inc.                         |   |
| 761. Caremark Advantage, Inc.                            |   |
| 762. Caremark Advantage, L.L.C.                          |   |
| 763. Caremark Arizona Mail Pharmacy Holding, LLC         |   |
| 764. Caremark Arizona Mail Pharmacy, LLC                 |   |
| 765. Caremark Arizona Specialty Pharmacy Holding, L.L.C. |   |

- |  |   |
|--|---|
| 790. Caremark Hawaii Specialty Pharmacy Holding, LLC       | 814. Caremark Kansas Specialty Pharmacy Holding, LLC        |
| 791. Caremark Hawaii Specialty Pharmacy, LLC               | 815. Caremark Kansas Specialty Pharmacy, LLC                |
| 792. Caremark Homecare, Inc.                               | 816. Caremark Limited, LLC                                  |
| 793. Caremark Honolulu Pharmacy, LLC                       | 817. Caremark Logistics Holding, LLC                        |
| 794. Caremark Illinois CareCenter Pharmacy Holding I, LLC  | 818. Caremark Logistics, LLC                                |
| 795. Caremark Illinois CareCenter Pharmacy Holding II, LLC | 819. Caremark Louisiana Specialty Pharmacy Holding, LLC     |
| 796. Caremark Illinois CareCenter Pharmacy Holding, LLC    | 820. Caremark Louisiana Specialty Pharmacy, LLC             |
| 797. Caremark Illinois CareCenter Pharmacy I, LLC          | 821. Caremark Mail Pharmacy, LLC                            |
| 798. Caremark Illinois CareCenter Pharmacy II, LLC         | 822. Caremark Management Limited, LLC                       |
| 799. Caremark Illinois CareCenter Pharmacy, LLC            | 823. Caremark Management, L.L.C.                            |
| 800. Caremark Illinois Mail Pharmacy Holding, LLC          | 824. Caremark Management, LP                                |
| 801. Caremark Illinois Mail Pharmacy, LLC                  | 825. Caremark Maryland CareCenter Pharmacy Holding, LLC     |
| 802. Caremark Illinois Specialty Pharmacy Holding, LLC     | 826. Caremark Maryland CareCenter Pharmacy, LLC             |
| 803. Caremark Illinois Specialty Pharmacy, LLC             | 827. Caremark Maryland Specialty Pharmacy Holding, LLC      |
| 804. Caremark Indemnity, Ltd.                              | 828. Caremark Maryland Specialty Pharmacy, LLC              |
| 805. Caremark International, Inc.                          | 829. Caremark Massachusetts Specialty Pharmacy Holding, LLC |
| 806. Caremark International, L.L.C.                        | 830. Caremark Massachusetts Specialty Pharmacy, LLC         |
| 807. Caremark Iowa CareCenter Pharmacy Holding I, LLC      | 831. Caremark MergerSub, L.L.C.                             |
| 808. Caremark Iowa CareCenter Pharmacy Holding, LLC        | 832. Caremark Michigan Specialty Pharmacy Holding, LLC      |
| 809. Caremark Iowa CareCenter Pharmacy I, LLC              | 833. Caremark Michigan Specialty Pharmacy, LLC              |
| 810. Caremark Iowa CareCenter Pharmacy, LLC                | 834. Caremark Minnesota Specialty Pharmacy Holding, LLC     |
| 811. Caremark IPA, L.L.C.                                  | 835. Caremark Minnesota Specialty Pharmacy, LLC             |
| 812. Caremark Irving Resource Center Holding, LLC          | 836. Caremark Miramar Pharmacy, LLC                         |
| 813. Caremark Irving Resource Center, LLC                  | 837. Caremark New Jersey CareCenter Pharmacy Holding, LLC   |
|  | 838. Caremark New Jersey CareCenter Pharmacy, LLC           |

- |   |  |
|---|--|
| 839. Caremark New Jersey Specialty Pharmacy Holding, LLC      | 865. Caremark Redlands Pharmacy, L.L.C.                  |
| 840. Caremark New Jersey Specialty Pharmacy, LLC              | 866. Caremark Repack, LLC                                |
| 841. Caremark North Carolina CareCenter Pharmacy Holding, LLC | 867. Caremark Resource Center General, LLC               |
| 842. Caremark North Carolina CareCenter Pharmacy, LLC         | 868. Caremark Rx, Inc.                                   |
| 843. Caremark North Carolina Specialty Pharmacy Holding LLC   | 869. Caremark Rx, L.L.C.                                 |
| 844. Caremark North Carolina Specialty Pharmacy, LLC          | 870. Caremark San Antonio Pharmacy, LLC                  |
| 845. Caremark Ohio CareCenter Pharmacy Holding, LLC           | 871. Caremark San Antonio Resource Center Holding, LLC   |
| 846. Caremark Ohio CareCenter Pharmacy, LLC                   | 872. Caremark San Antonio Resource Center, LLC           |
| 847. Caremark Ohio Specialty Pharmacy Holding, L.L.C.         | 873. Caremark Specialty Pharmacy, LLC                    |
| 848. Caremark Ohio Specialty Pharmacy, L.L.C.                 | 874. Caremark Tampa Pharmacy, LLC                        |
| 849. Caremark Onsite Pharmacy, Inc.                           | 875. Caremark Tennessee CareCenter Pharmacy Holding, LLC |
| 850. Caremark Pennsylvania Specialty Pharmacy Holding, LLC    | 876. Caremark Tennessee CareCenter Pharmacy, LLC         |
| 851. Caremark Pennsylvania Specialty Pharmacy, LLC            | 877. Caremark Tennessee Specialty Pharmacy Holding, LLC  |
| 852. Caremark Pharmacy, L.L.C.                                | 878. Caremark Tennessee Specialty Pharmacy, LLC          |
| 853. Caremark PhC, L.L.C.                                     | 879. Caremark Texas Mail Pharmacy Holding, LLC           |
| 854. Caremark Phoenix Pharmacy, LLC                           | 880. Caremark Texas Mail Pharmacy, LLC                   |
| 855. Caremark Pittsburgh Pharmacy, LLC                        | 881. Caremark Texas Specialty Pharmacy, LLC              |
| 856. Caremark Procurement Corporation                         | 882. Caremark Ulysses Holding Corp.                      |
| 857. Caremark Procurement, L.L.C.                             | 883. Caremark Washington Specialty Pharmacy Holding, LLC |
| 858. Caremark Puerto Rico Holding LLC                         | 884. Caremark Washington Specialty Pharmacy, LLC         |
| 859. Caremark Puerto Rico L.L.C.                              | 885. Caremark, L.L.C.                                    |
| 860. Caremark Puerto Rico Specialty Pharmacy Holding LLC      | 886. Caremark, LP  |
| 861. Caremark Puerto Rico Specialty Pharmacy L.L.C.           | 887. CaremarkPCS   |
| 862. Caremark Puerto Rico, Inc.                               | 888. CaremarkPCS Alabama Mail Pharmacy Holding, LLC      |
| 863. Caremark Raleigh Pharmacy, LLC                           | 889. CaremarkPCS Alabama Mail Pharmacy, LLC              |
| 864. Caremark Receivable, LLC                                 | 890. CaremarkPCS Caribbean, Inc.                         |
|   | 891. CaremarkPCS Health Systems, LLC                     |

- |      |   |      |   |
|------|---|------|---|
| 892. | CaremarkPCS Health, LLC                             | 929. | Center Plaza CVS, Inc.                  |
| 893. | CaremarkPCS Health, LP                              | 930. | Center Square CVS, Inc.                 |
| 894. | CaremarkPCS Mail Pharmacy, LLC                      | 931. | Centerville Falmouth St. CVS, Inc.      |
| 895. | CaremarkPCS Pennsylvania Mail Pharmacy Holding, LLC | 932. | Central Ave SEC CVS, L.L.C.             |
| 896. | CaremarkPCS Pennsylvania Mail Pharmacy, LLC         | 933. | Central City Mall CVS, Inc.             |
| 897. | CaremarkPCS Texas Mail Pharmacy Holding, LLC        | 934. | Central Rx Services, LLC                |
| 898. | CaremarkPCS Texas Mail Pharmacy, LLC                | 935. | Central Square CVS, Inc.                |
| 899. | CaremarkPCS, L.L.C.                                 | 936. | Central St. Petersburg CVS, L.L.C.      |
| 900. | Carney CVS, Inc.                                    | 937. | Central Street CVS, Inc.                |
| 901. | Carol Stream IL CVS, L.L.C.                         | 938. | Centreville Road CVS, Inc.              |
| 902. | Carrabile, LLC                                      | 939. | CH Saluda SC 2008, LLC                  |
| 903. | Carroll Denton CVS, L.P.                            | 940. | Chandler AZ CVS, L.L.C.                 |
| 904. | Carroll Street CVS, Inc.                            | 941. | Chandler Dobson CVS, L.L.C.             |
| 905. | Carrollton CVS, L.P.                                | 942. | Chandler Gilbert CVS, L.L.C.            |
| 906. | Carson CA CVS, L.L.C.                               | 943. | Chandler Heights CVS, L.L.C.            |
| 907. | Carver CVS, Inc.                                    | 944. | Chandler Kyrene CVS, L.L.C.             |
| 908. | Cary Tryon CVS, Inc.                                | 945. | Chandler North CVS, L.L.C.              |
| 909. | Cascades CVS, Inc.                                  | 946. | Chandler Street CVS, Inc.               |
| 910. | Cashmere St. Lucie CVS, L.L.C.                      | 947. | Chandler Warner CVS, L.L.C.             |
| 911. | Cass Darien CVS, L.L.C.                             | 948. | Chanhassen CVS, L.L.C.                  |
| 912. | Castor Avenue CVS, Inc.                             | 949. | Chapman Avenue CVS, Inc.                |
| 913. | Castro Street ProCare Pharmacy, Inc.                | 950. | Chappaqua CVS, L.L.C.                   |
| 914. | Catalpa Chicago CVS, L.L.C.                         | 951. | Charles Street Baltimore CVS, Inc.      |
| 915. | Cathedral City CVS, L.L.C.                          | 952. | Charles Street CVS, Inc.                |
| 916. | Caton Farm Joliet CVS, L.L.C.                       | 953. | Charleston Area Health Plan, Inc.       |
| 917. | CC Advertising & Marketing, LLC                     | 954. | Charlie Acquisition Corporation         |
| 918. | CCI Foreign Holdings, Sarl                          | 955. | Charlott Street CVS, Inc.               |
| 919. | CCI Foreign, Sarl                                   | 956. | Charlotte NC CVS, Inc.                  |
| 920. | CCRx Holdings, LLC                                  | 957. | Charlotte PUD, LLC                      |
| 921. | CCRx of North Carolina Holdings, LLC                | 958. | Charlton MA CVS, Inc.                   |
| 922. | CCRx of North Carolina, LLC                         | 959. | Charlton PharmaCare Pharmacy, Inc.      |
| 923. | Cedar Garwood CVS, L.L.C.                           | 960. | Chatham CVS, Inc.                       |
| 924. | Cedar Park CVS, Inc.                                | 961. | Chatham Main St. CVS, Inc.              |
| 925. | Cedar Park Peoples, Inc.                            | 962. | Chatsworth CVS, L.L.C.                  |
| 926. | Center City CVS, Inc.                               | 963. | CHC Casualty Risk Retention Group, Inc. |
| 927. | Center Moriches CVS, Inc.                           | 964. | CHCCares, Inc.                          |
| 928. | Center Pasadena CVS, L.P.                           | 965. | Cheektowaga-Como CVS, Inc.              |
|      |   | 966. | Chelsea AL CVS, Inc.                    |
|      |   | 967. | Cheltenham CVS, Inc.                    |
|      |   | 968. | Cherry Hill C.K. Jeanery, Inc.          |
|      |   | 969. | Cherry Tree Lane CVS, Inc.              |



970. Cheshire CVS, Inc.
971. Chester MD CVS, L.L.C.
972. Chester NY CVS, L.L.C.
973. Chesterfield CVS, Inc.
974. Chestnut Hill CVS, Inc.
975. Chestnut Montvale CVS, L.L.C.
976. Chestnut St. CVS, Inc.
977. Chestnut Street CVS, Inc.
978. Chicago CVS Store, L.L.C.
979. Chicago Heights IL CVS, L.L.C.
980. Chicago North Central CVS, L.L.C.
981. Chicago Pulaski CVS, L.L.C.
982. Chicago Ridge IL CVS, L.L.C.
983. Chicago West Irving Park CVS, L.L.C.
984. Chichester CVS, Inc.
985. Chick Springs CVS, Inc.
986. Chickering Benefit Planning Insurance Agency, Inc.
987. Chickering Claims Administrators, Inc.
988. Chicopee CVS, Inc.
989. Chicopee Exchange Street CVS, Inc.
990. Chicopee Memorial CVS, Inc.
991. Children's Hospital of Michigan Outpatient Pharmacy, Inc.
992. Chili CVS, Inc.
993. Chimney Rock CVS, L.P.
994. China Town CVS, Inc.
995. Chino Ave SEC CVS, L.L.C.
996. Chino Hills CVS, Inc.
997. Choice Source Therapeutic of Houston, Texas, L.L.C.
998. Choice Source Therapeutic South, L.L.C.
999. Choice Source, L.L.C.
1000. CHP Acquisition Corp.
1001. CHP Acquisition, LLC
1002. Christiana CVS, Inc.
1003. Chula Vista CVS, Inc.
1004. Church Avenue CVS, Inc.
1005. Cicero Addison CVS, L.L.C.
1006. Cincinnati CVS, L.L.C.
1007. Cin-Dayton CVS, Inc.
1008. CIP Acquisition, LLC
1009. Circle Plaza CVS, Inc.
1010. Circle Tallahassee RE, L.L.C.
1011. Circulation, LLC
1012. City Line Avenue CVS, Inc.
1013. Claims Administration Corp.
1014. ClaimsPro Management Services, Inc.
1015. Clairmont Road CVS, Inc.
1016. Clairton Boulevard CVS, Inc.
1017. Claremont River CVS, Inc.
1018. Clarendon Blvd. CVS, Inc.
1019. Clarendon Boulevard CVS, Inc.
1020. Clark Chicago CVS, L.L.C.
1021. Clark CVS, Inc.
1022. Clarkston CVS, Inc.
1023. Clarksville MD CVS, L.L.C.
1024. Clayton CVS, Inc.
1025. Clearwater CVS, Inc.
1026. Clearwater Sunset CVS, Inc.
1027. Clementon Square CVS, Inc.
1028. Clermont CVS, L.L.C.
1029. Cleveland Lorain CVS, Inc.
1030. Cleveland Primary Care Associates, P.A., Inc.
1031. Cliffside Park CVS, L.L.C.
1032. Clifton CVS, Inc.
1033. Clint Moore Boca Raton CVS, L.L.C.
1034. Clinton Center CVS, Inc.
1035. Clinton Discount Stores, Inc.
1036. Clinton Post CVS, Inc.
1037. Cloppers Mill CVS, Inc.
1038. Cloppers Mill Peoples, inc.
1039. Clover CVS, L.L.C.
1040. Clyde Daytona CVS, L.L.C.
1041. CMBS Holdings, Inc.
1042. CMBS Holdings, Inc. II
1043. CMBS Holdings, L.L.C.
1044. Cochran CVS, L.L.C.
1045. Coconut Creek CVS, Inc.

1046. Cofinity, Inc.
1047. Cohasset CVS, Inc.
1048. Cohoes CVS, L.L.C.
1049. Coit Dallas CVS, L.P.
1050. Coit McDermott CVS, L.P.
1051. Colchester CT CVS, Inc.
1052. College Anaheim CVS, L.L.C.
1053. College Point CVS, Inc.
1054. College Street CVS, Inc.
1055. Collegeville CVS, Inc.
1056. Collings CVS, Inc.
1057. Colonial Place CVS, Inc.
1058. Colonie CVS, Inc.
1059. Columbia CVS, Inc.
1060. Columbus CVS, L.L.C.
1061. Columbus High Street CVS, Inc.
1062. Columbus New York CVS, Inc.
1063. Columbus Polaris CVS, Inc.
1064. Commack CVS, Inc.
1065. Commerce Palms Tampa CVS, L.L.C.
1066. Commercial CVS, Inc.
1067. Committed Provider Services, LLC
1068. COMMUNITY HEALTH CARE SOLUTIONS LLC
1069. Compass Health Services, LLC
1070. Compo Center CVS, Inc.
1071. Compscript, LLC
1072. Computer Development, Inc.
1073. Concord Crisco CVS, Inc.
1074. Concord Road CVS, Inc.
1075. Conewango CVS, Inc.
1076. Confident Care Health Plan, Inc.
1077. Congress Austin CVS TX, L.L.C.
1078. Connecticut Avenue CVS, Inc.
1079. Connecticut CVS Pharmacy, L.L.C.
1080. Conservco, Inc.
1081. Conshohocken CVS, Inc.
1082. Constitution Blvd. CVS, Inc.
1083. Consumer Health Interactive, L.L.C.
1084. Consumer Value Store of Bangor, Inc.
1085. Consumer Value Stores of Lowell, Inc.
1086. Consumer Value stores of Merrimack, Inc.
1087. Consumer Value Stores of Revere, Inc.
1088. Consumer Value Stores of Rhode Island, Inc.
1089. Consumer Value Stores of White City, Inc.
1090. Consumer Value Stores of Worcester, Inc.
1091. Continental Life Insurance Company of Brentwood, Tennessee
1092. Continuing Care Rx, LLC
1093. Conyers CVS, Inc.
1094. Coolidge Corner CVS, Inc.
1095. Coon Rapids MN CVS, L.L.C.
1096. Cooper City CVS, L.L.C.
1097. Coopersburg CVS, Inc.
1098. Copiaque CVS, Inc.
1099. Copley CVS, Inc.
1100. Coral Ridge CVS, L.L.C.
1101. Coram Alternate Site Services, Inc.
1102. Coram Clinical Trials, Inc.
1103. Coram Healthcare Corporation of Alabama
1104. Coram Healthcare Corporation of Florida
1105. Coram Healthcare Corporation of Greater D.C.
1106. Coram Healthcare Corporation of Greater New York
1107. Coram Healthcare Corporation of Indiana
1108. Coram Healthcare Corporation of Massachusetts
1109. Coram Healthcare Corporation of Mississippi
1110. Coram Healthcare Corporation of Nevada
1111. Coram Healthcare Corporation of North Texas

- |   |   |
|---|---|
| 1112. Coram Healthcare Corporation of Northern California | 1142. Coventry Health Care National Accounts, Inc.    |
| 1113. Coram Healthcare Corporation of Rhode Island        | 1143. Coventry Health Care National Network, Inc.     |
| 1114. Coram Healthcare Corporation of Southern California | 1144. Coventry Health Care of Delaware, Inc.          |
| 1115. Coram Healthcare Corporation of Southern Florida    | 1145. Coventry Health Care of Florida, Inc.           |
| 1116. Coram Healthcare Corporation of Utah                | 1146. Coventry Health Care of Georgia, Inc.           |
| 1117. Coram Healthcare/Carolina Home Therapeutics, LLC    | 1147. Coventry Health Care of Illinois, Inc.          |
| 1118. Coram LLC   | 1148. Coventry Health Care of Iowa, Inc.              |
| 1119. Coram Service Corporation                           | 1149. Coventry Health Care of Kansas, Inc.            |
| 1120. Coram Specialty Infusion Services, Inc.             | 1150. Coventry Health Care of Louisiana, Inc.         |
| 1121. CoramRx, LLC  | 1151. Coventry Health Care of Missouri, Inc.          |
| 1122. Corbin Avenue CVS, Inc.                             | 1152. Coventry Health Care of Nebraska, Inc.          |
| 1123. Corey Enterprises, Inc.                             | 1153. Coventry Health Care of Pennsylvania, Inc.      |
| 1124. Cornelius CVS, Inc.                                 | 1154. Coventry Health Care of Texas, Inc.             |
| 1125. Corning Park Plaza CVS, Inc.                        | 1155. Coventry Health Care of the Carolinas, Inc.     |
| 1126. Corona CVS, Inc.                                    | 1156. Coventry Health Care of Virginia, Inc.          |
| 1127. Corporate Benefit Strategies, Inc.                  | 1157. Coventry Health Care of West Virginia, Inc.     |
| 1128. Corporate Health Administrators, Inc.               | 1158. Coventry Health Care Workers Compensation, Inc. |
| 1129. Corporate Health Insurance Company                  | 1159. Coventry Health Care, Inc.                      |
| 1130. Cortez Bradenton CVS, L.L.C.                        | 1160. Coventry Health of Michigan, Inc.               |
| 1131. Cottage Grove CVS, Inc.                             | 1161. Coventry Health Plan of Florida, Inc.           |
| 1132. Cotuit CVS, Inc.                                    | 1162. Coventry Healthcare Management Corporation      |
| 1133. County Line CVS, Inc.                               | 1163. Coventry Independent Medical Exams of Texas, PA |
| 1134. County Road CVS, L.L.C.                             | 1164. Coventry Lake CVS, Inc.                         |
| 1135. Court Street CVS, L.L.C.                            | 1165. Coventry Management Services, Inc.              |
| 1136. Courtland Street CVS, Inc.                          |   |
| 1137. Courtyards of Costa Mesa CVS, Inc.                  |   |
| 1138. Coventry Consumer Advantage, Inc.                   |   |
| 1139. Coventry CT CVS, Inc.                               |   |
| 1140. Coventry Financial Management Services, Inc.        |   |
| 1141. Coventry Health and Life Insurance Company          |   |

1166. Coventry Merger Holdings, Inc.
1167. Coventry Merger Sub
1168. Coventry Prescription Management Services, Inc.
1169. Coventry Rehabilitation Services, Inc.
1170. Coventry Specialty Services, LLC
1171. Coventry Square CVS, Inc.
1172. Coventry Summit Health Plan, Inc.
1173. Coventry Transplant Network, Inc.
1174. CoventryCares of Michigan, Inc.
1175. Coviello Plaza CVS, Inc.
1176. Covina (Cal.) CVS, Inc.
1177. Covington CVS, Inc.
1178. Cox CVS, Inc.
1179. CP Acquisition Corp.
1180. CP Acquisition, LLC
1181. CP Red Springs NC 2008, LLC
1182. CP Services LLC
1183. CR 545 Davenport CVS, L.L.C.
1184. Crabapple CVS, Inc.
1185. Craig Road CVS, L.L.C.
1186. Cranberry CVS, Inc.
1187. Cranberry PA CVS, Inc.
1188. Cranberry Township CVS, Inc.
1189. Cranston Retailer, Inc.
1190. Cranston RI CVS, Inc.
1191. Cranston-Elmwood CVS, Inc.
1192. Cranston-Reservoir CVS, Inc.
1193. Cresco CVS, Inc.
1194. Cressona Mall CVS, Inc.
1195. Crest CVS, Inc.
1196. Crestwood KY CVS, Inc.
1197. Crismon Mesa CVS, L.L.C.
1198. Criterion Communications, Inc.
1199. Crofton MD CVS, L.L.C.
1200. Cromwell CT CVS, Inc.
1201. Cropsey Avenue CVS, L.L.C.
1202. Cross Keys Place CVS, Inc.
1203. Crossgates CVS Store, Inc.
1204. Crossroads Plaza CVS, Inc.
1205. Croton-On-Hudson CVS, L.L.C.
1206. Crowley TX CVS, L.P.
1207. Croydon CVS, Inc.
1208. Crystal Drive CVS, L.L.C.
1209. Crystal Lake CVS, L.L.C.
1210. Crystal Plaza CVS, Inc.,
1211. Crystal Waterford CVS, Inc.
1212. CSR, Inc.
1213. Cucamonga Foothill CVS, L.L.C.
1214. Culver City CVS, Inc.
1215. Cumberland Bear Hill CVS, Inc.
1216. Cumberland Church CVS, Inc.
1217. Cumberland Retailer, Inc.
1218. Cumming GA CVS, Inc.
1219. Cumru CVS, Inc.
1220. Curaflex Health Services
1221. Cuyahoga Oakwood CVS, Inc.
1222. CVS 1001 MA, L.L.C.
1223. CVS 10012 OK, L.L.C.
1224. CVS 10013 VA, L.L.C.
1225. CVS 10015 MA, L.L.C.
1226. CVS 10018 VA, L.L.C.
1227. CVS 10019 AR, L.L.C.
1228. CVS 10021 VA, L.L.C.
1229. CVS 10024 VA, L.L.C.
1230. CVS 10049 KY, L.L.C.
1231. CVS 10065 OK, L.L.C.
1232. CVS 10072 TN, L.L.C.
1233. CVS 10076 AL, L.L.C.
1234. CVS 10078 FL, L.L.C.
1235. CVS 10088 VA, L.L.C.
1236. CVS 10099 DE, L.L.C.
1237. CVS 10101 OK, L.L.C.
1238. CVS 10102 OK, L.L.C.
1239. CVS 10117 VA, L.L.C.
1240. CVS 10122 FL, L.L.C.
1241. CVS 10124 WV, L.L.C.
1242. CVS 10125 MA, L.L.C.
1243. CVS 10131 FL, L.L.C.
1244. CVS 10143 WI, L.L.C.
1245. CVS 10154 GA, L.L.C.
1246. CVS 10156 NC, L.L.C.
1247. CVS 10163 WI, L.L.C.
1248. CVS 10170 VA, L.L.C.
1249. CVS 10172 WI, L.L.C.

1250.	CVS 10175 OK, L.L.C.	1293.	CVS 10430 AR, L.L.C.
1251.	CVS 10196 MA, L.L.C.	1294.	CVS 10431 AR, L.L.C.
1252.	CVS 10201 MN, L.L.C.	1295.	CVS 10432 AR, L.L.C.
1253.	CVS 10202 VA, L.L.C.	1296.	CVS 10437 OK, L.L.C.
1254.	CVS 10205 KY, L.L.C.	1297.	CVS 10441 NE, L.L.C.
1255.	CVS 10206 AL, L.L.C.	1298.	CVS 10453 VA, L.L.C.
1256.	CVS 10208 AL, L.L.C.	1299.	CVS 10454 VA, L.L.C.
1257.	CVS 10209 OH, L.L.C.	1300.	CVS 10457 OH, L.L.C.
1258.	CVS 10213 OK, L.L.C.	1301.	CVS 10501 MA, L.L.C.
1259.	CVS 10214 OK, L.L.C.	1302.	CVS 10504 FL, L.L.C.
1260.	CVS 10238 DE, L.L.C.	1303.	CVS 10515 TN, L.L.C.
1261.	CVS 10242 NE, L.L.C.	1304.	CVS 10518 AR, L.L.C.
1262.	CVS 10243 NE, L.L.C.	1305.	CVS 10519 AR, L.L.C.
1263.	CVS 10246 OH, L.L.C.	1306.	CVS 10520 OK, L.L.C.
1264.	CVS 10248 OH, L.L.C.	1307.	CVS 10533 WI, L.L.C.
1265.	CVS 10251 VA, L.L.C.	1308.	CVS 10534 AR, L.L.C.
1266.	CVS 10252 MN, L.L.C.	1309.	CVS 10539 AR, L.L.C.
1267.	CVS 10255 AR, L.L.C.	1310.	CVS 10549 WI, L.L.C.
1268.	CVS 10272 OK, L.L.C.	1311.	CVS 1055 FL, L.L.C.
1269.	CVS 10273 OK, L.L.C.	1312.	CVS 10560 OK, L.L.C.
1270.	CVS 10274 OK, L.L.C.	1313.	CVS 10561 OK, L.L.C.
1271.	CVS 10275 OK, L.L.C.	1314.	CVS 10563 VA, L.L.C.
1272.	CVS 10279 KY, L.L.C.	1315.	CVS 10566 WV, L.L.C.
1273.	CVS 10286 VA, L.L.C.	1316.	CVS 10586 VA, L.L.C.
1274.	CVS 10293 NE, L.L.C.	1317.	CVS 10589 GA, L.L.C.
1275.	CVS 10320 VA, L.L.C.	1318.	CVS 1063 CA, L.L.C.
1276.	CVS 10326 OK, L.L.C.	1319.	CVS 10644 FL, L.L.C.
1277.	CVS 10346 FL, L.L.C.	1320.	CVS 10645 TN, L.L.C.
1278.	CVS 10357 GA, L.L.C.	1321.	CVS 10666 AR, L.L.C.
1279.	CVS 10358 GA, L.L.C.	1322.	CVS 10678 AR, L.L.C.
1280.	CVS 10372 OH, L.L.C.	1323.	CVS 10683 KY, L.L.C.
1281.	CVS 10374 OH, L.L.C.	1324.	CVS 10684 VA, L.L.C.
1282.	CVS 10376 DE, L.L.C.	1325.	CVS 10746 VA, L.L.C.
1283.	CVS 10396 MN, L.L.C.	1326.	CVS 10756 MN, L.L.C.
1284.	CVS 1040 FL, L.L.C.	1327.	CVS 10768 VA, L.L.C.
1285.	CVS 10408 AR, L.L.C.	1328.	CVS 10769 VA, L.L.C.
1286.	CVS 10409 AR, L.L.C.	1329.	CVS 10770 VA, L.L.C.
1287.	CVS 1041 MA, L.L.C.	1330.	CVS 10771 MN, L.L.C.
1288.	CVS 10410 NE, L.L.C.	1331.	CVS 10772 WI, L.L.C.
1289.	CVS 10411 WI, L.L.C.	1332.	CVS 10779 AR, L.L.C.
1290.	CVS 10416 AL, L.L.C.	1333.	CVS 1078 IN, L.L.C.
1291.	CVS 10419 WI, L.L.C.	1334.	CVS 10781 CO, L.L.C.
1292.	CVS 10422 VA, L.L.C.	1335.	CVS 10782 CO, L.L.C.

- 1336. CVS 10783 CO, L.L.C.
- 1337. CVS 10784 CO, L.L.C.
- 1338. CVS 10785 CO, L.L.C.
- 1339. CVS 10787 SC, L.L.C.
- 1340. CVS 10788 KY, L.L.C.
- 1341. CVS 1079 GA, L.L.C.
- 1342. CVS 10811 AL, L.L.C.
- 1343. CVS 10812 KY, L.L.C.
- 1344. CVS 10816 AR, L.L.C.
- 1345. CVS 10830 CO, L.L.C.
- 1346. CVS 10831 CO, L.L.C.
- 1347. CVS 10836 MA, L.L.C.
- 1348. CVS 10893 OH, L.L.C.
- 1349. CVS 10898 AL, L.L.C.
- 1350. CVS 10937 VA, L.L.C.
- 1351. CVS 10949 TN, L.L.C.
- 1352. CVS 10958 CO, L.L.C.
- 1353. CVS 10967 VA, L.L.C.
- 1354. CVS 10968 VA, L.L.C.
- 1355. CVS 10975 AR, L.L.C.
- 1356. CVS 10976 OK, L.L.C.
- 1357. CVS 1099 LA, L.L.C.
- 1358. CVS 10990 VA, L.L.C.
- 1359. CVS 10992 VA, L.L.C.
- 1360. CVS 10th Street, L.L.C.
- 1361. CVS 11000 CO, L.L.C.
- 1362. CVS 11001 CO, L.L.C.
- 1363. CVS 11002 CO, L.L.C.
- 1364. CVS 11016 AL, L.L.C.
- 1365. CVS 11017 GA, L.L.C.
- 1366. CVS 11019 KY, L.L.C.
- 1367. CVS 11024 CO, L.L.C.
- 1368. CVS 11056 VA, L.L.C.
- 1369. CVS 11070 MN, L.L.C.
- 1370. CVS 11083 VA, L.L.C.
- 1371. CVS 11086 OH, L.L.C.
- 1372. CVS 11089 KY, L.L.C.
- 1373. CVS 11092 OK, L.L.C.
- 1374. CVS 11093 AR, L.L.C.
- 1375. CVS 11104 CO, L.L.C.
- 1376. CVS 11105 CO, L.L.C.
- 1377. CVS 11115 VA, L.L.C.
- 1378. CVS 11138 CO, L.L.C.
- 1379. CVS 1114 FL, L.L.C.
- 1380. CVS 11155 OH, L.L.C.
- 1381. CVS 11158 AR, L.L.C.
- 1382. CVS 11179 VA, L.L.C.
- 1383. CVS 1118 NY, L.L.C.
- 1384. CVS 11233 VA, L.L.C.
- 1385. CVS 1126 FL, L.L.C.
- 1386. CVS 11288 MA, L.L.C.
- 1387. CVS 113 FL, L.L.C.
- 1388. CVS 1131 MA, L.L.C.
- 1389. CVS 11337 CO, L.L.C.
- 1390. CVS 1140 SC, L.L.C.
- 1391. CVS 11450 SC LLC
- 1392. CVS 115 W., L.L.C.
- 1393. CVS 1150 MI, L.L.C.
- 1394. CVS 1161 IL, L.L.C.
- 1395. CVS 1172 IL, L.L.C.
- 1396. CVS 1189 MA, L.L.C.
- 1397. CVS 1194 SC, L.L.C.
- 1398. CVS 12 VA, L.L.C.
- 1399. CVS 1200 SC, L.L.C.
- 1400. CVS 1218 NC, L.L.C.
- 1401. CVS 1223 OH, L.L.C.
- 1402. CVS 1246 NC, L.L.C.
- 1403. CVS 1316 FL, L.L.C.
- 1404. CVS 1359 GA, L.L.C.
- 1405. CVS 1383 VA, L.L.C.
- 1406. CVS 1420 GA, L.L.C.
- 1407. CVS 1423 VA, L.L.C.
- 1408. CVS 1427, L.L.C.
- 1409. CVS 1428 WV, L.L.C.
- 1410. CVS 1429 WV, L.L.C.
- 1411. CVS 1435 MD, L.L.C.
- 1412. CVS 1452 MD, L.L.C.
- 1413. CVS 1461 MD, L.L.C.
- 1414. CVS 1464 OH, L.L.C.
- 1415. CVS 1481 MD, L.L.C.
- 1416. CVS 1488 MD, L.L.C.
- 1417. CVS 1501 MD, L.L.C.
- 1418. CVS 1507 NV, L.L.C.
- 1419. CVS 1515 MD, L.L.C.
- 1420. CVS 1525 VA, L.L.C.
- 1421. CVS 1534 VA, L.L.C.

- 1422. CVS 1538 VA, L.L.C.
- 1423. CVS 1547 VA, L.L.C.
- 1424. CVS 1550 VA, L.L.C.
- 1425. CVS 1553 VA, L.L.C.
- 1426. CVS 1556 VA, L.L.C.
- 1427. CVS 1557 VA, L.L.C.
- 1428. CVS 1561 VA, L.L.C.
- 1429. CVS 1589 MI, L.L.C.
- 1430. CVS 161 SC, L.L.C.
- 1431. CVS 1619 IL, L.L.C.
- 1432. CVS 1643 NC, L.L.C.
- 1433. CVS 1674 NC, L.L.C.
- 1434. CVS 1741 TN, L.L.C.
- 1435. CVS 1742 NC, L.L.C.
- 1436. CVS 1743 AZ, L.L.C.
- 1437. CVS 1748 MI, L.L.C.
- 1438. CVS 1752 NC, L.L.C.
- 1439. CVS 1756 OH, L.L.C.
- 1440. CVS 1758 MI, L.L.C.
- 1441. CVS 1769 FL, L.L.C.
- 1442. CVS 1777 AL, L.L.C.
- 1443. CVS 1782 NJ, L.L.C.
- 1444. CVS 1786 MA, L.L.C.
- 1445. CVS 1798 VA, L.L.C.
- 1446. CVS 180 SC, L.L.C.
- 1447. CVS 1803 MA, L.L.C.
- 1448. CVS 1815 FL, L.L.C.
- 1449. CVS 1836 VA, L.L.C.
- 1450. CVS 1844 MA, L.L.C.
- 1451. CVS 1867 MA, L.L.C.
- 1452. CVS 1874 MA, L.L.C.
- 1453. CVS 1933 LA, L.L.C.
- 1454. CVS 1944 NC, L.L.C.
- 1455. CVS 1978 VA, L.L.C.
- 1456. CVS 1979 VA, L.L.C.
- 1457. CVS 1991 VA, L.L.C.
- 1458. CVS 20 MA, L.L.C.
- 1459. CVS 2003 VA, L.L.C.
- 1460. CVS 2004 VA, L.L.C.
- 1461. CVS 2019 VA, L.L.C.
- 1462. CVS 2033 MD, L.L.C.
- 1463. CVS 2048 RI, L.L.C.
- 1464. CVS 205 SC, L.L.C.
- 1465. CVS 2065 RI, L.L.C.
- 1466. CVS 2105 GA, L.L.C.
- 1467. CVS 211 MI, L.L.C.
- 1468. CVS 2148 WV, L.L.C.
- 1469. CVS 2212 GA, L.L.C.
- 1470. CVS 2214 WI, L.L.C.
- 1471. CVS 2276 MN, L.L.C.
- 1472. CVS 2315 VA, L.L.C.
- 1473. CVS 232 NY, L.L.C.
- 1474. CVS 2386 TN, L.L.C.
- 1475. CVS 244 MD, L.L.C.
- 1476. CVS 2446 SC, L.L.C.
- 1477. CVS 2489 OK, L.L.C.
- 1478. CVS 249 First Avenue, L.L.C.
- 1479. CVS 2497 SC, L.L.C.
- 1480. CVS 2512 OK, L.L.C.
- 1481. CVS 2522 Baltimore, L.L.C.
- 1482. CVS 2538 NC, L.L.C.
- 1483. CVS 2544 GA, L.L.C.
- 1484. CVS 2544 Peachtree, L.L.C.
- 1485. CVS 2545 CT, L.L.C.
- 1486. CVS 2548 NC, L.L.C.
- 1487. CVS 2555 SC, L.L.C.
- 1488. CVS 2593 GA, L.L.C.
- 1489. CVS 264 NJ, L.L.C.
- 1490. CVS 266 LA, L.L.C.
- 1491. CVS 26th Street, L.L.C.
- 1492. CVS 2721 NY, L.L.C.
- 1493. CVS 2723 NJ, L.L.C.
- 1494. CVS 2731 Clearwater, L.L.C.
- 1495. CVS 2732 Hollywood, L.L.C.
- 1496. CVS 2747 FL, L.L.C.
- 1497. CVS 2758 Margate, L.L.C.
- 1498. CVS 2759 St. Petersburg, L.L.C.
- 1499. CVS 2760 Tampa, L.L.C.
- 1500. CVS 2767 Pinellas Park, L.L.C.
- 1501. CVS 2776 VA, L.L.C.
- 1502. CVS 2786 IL, L.L.C.
- 1503. CVS 2788 Buffalo Grove, L.L.C.
- 1504. CVS 2790 Evergreen, L.L.C.
- 1505. CVS 2797 Niles, L.L.C.
- 1506. CVS 2798 Chicago, L.L.C.
- 1507. CVS 2799 Mt. Prospect, L.L.C.

1508. CVS 2803 Tampa, L.L.C.
1509. CVS 2805 Lauderhill, L.L.C.
1510. CVS 2806 Orlando, L.L.C.
1511. CVS 2809 IL, L.L.C.
1512. CVS 2825 Brandon, L.L.C.
1513. CVS 2827 Hillside, L.L.C.
1514. CVS 2829 FL, L.L.C.
1515. CVS 2842 Palm Harbor, L.L.C.
1516. CVS 2844 Chicago, L.L.C.
1517. CVS 2846 Chicago, L.L.C.
1518. CVS 2863 Rolling Meadows, L.L.C.
1519. CVS 2868 Tinton Falls, L.L.C.
1520. CVS 2873 St. Petersburg, L.L.C.
1521. CVS 2874 Clearwater, L.L.C.
1522. CVS 2875 Tampa, L.L.C.
1523. CVS 2881 Randolph, L.L.C.
1524. CVS 2893 Miami, L.L.C.
1525. CVS 2895 Miami, L.L.C.
1526. CVS 2898 Tampa, L.L.C.
1527. CVS 28th and Eastern, Inc.
1528. CVS 2901 Waukegan, L.L.C.
1529. CVS 2903 Downers Grove, L.L.C.
1530. CVS 2904 FL, L.L.C.
1531. CVS 2935 IL, L.L.C.
1532. CVS 2936 Joliet, L.L.C.
1533. CVS 2942 Chicago, L.L.C.
1534. CVS 2948 Henderson, L.L.C.
1535. CVS 2949 East Hanover, L.L.C.
1536. CVS 2964 Maineville, L.L.C.
1537. CVS 2966 FL, L.L.C.
1538. CVS 2972 Philadelphia, L.L.C.
1539. CVS 2974 MD, L.L.C.
1540. CVS 2976 General, Inc.
1541. CVS 2977 General, Inc.
1542. CVS 2979 General, Inc.
1543. CVS 2986 Lincoln Drive, L.L.C.
1544. CVS 2987 Lincoln Park, L.L.C.
1545. CVS 2987 NJ, L.L.C.
1546. CVS 2988 General, Inc.
1547. CVS 2989 Las Vegas, L.L.C.
1548. CVS 2990 Las Vegas, L.L.C.
1549. CVS 2991 General, Inc.
1550. CVS 3005 General, Inc.
1551. CVS 3006 General, Inc.
1552. CVS 3007 General, Inc.
1553. CVS 301 MA, L.L.C.
1554. CVS 3010 Setauket, L.L.C.
1555. CVS 3038 DE, L.L.C.
1556. CVS 304 FL, L.L.C.
1557. CVS 3042 DE, L.L.C.
1558. CVS 3048 VA, L.L.C.
1559. CVS 3052 VA, L.L.C.
1560. CVS 3082 GA, L.L.C.
1561. CVS 3086 GA, L.L.C.
1562. CVS 3088 OH, L.L.C.
1563. CVS 3114 FL, L.L.C.
1564. CVS 3121 FL, L.L.C.
1565. CVS 3126 FL, L.L.C.
1566. CVS 3134 General, Inc.
1567. CVS 3136 North Arlington, L.L.C.
1568. CVS 3140 Torresdale, L.L.C.
1569. CVS 3143 Chandler, L.L.C.
1570. CVS 316 MA, L.L.C.
1571. CVS 3163 IL, L.L.C.
1572. CVS 3163 Oak Park, L.L.C.
1573. CVS 317 NC, L.L.C.
1574. CVS 3172 Las Vegas, L.L.C.
1575. CVS 3173 General, Inc.
1576. CVS 3176 General, Inc.
1577. CVS 3177 General, Inc.
1578. CVS 3178 General, Inc.
1579. CVS 3180 General, Inc.
1580. CVS 3181 General, Inc.
1581. CVS 3186 WV, L.L.C.
1582. CVS 3190 General, Inc.
1583. CVS 31st Street Astoria, L.L.C.
1584. CVS 320 Fifth Avenue, L.L.C.
1585. CVS 320 NJ, L.L.C.
1586. CVS 3200 General, Inc.
1587. CVS 3205 MN, L.L.C.
1588. CVS 3207 General, Inc.
1589. CVS 3210 Las Vegas, L.L.C.
1590. CVS 3226 FL, L.L.C.
1591. CVS 3227 FL, L.L.C.
1592. CVS 3231 DE, L.L.C.



- |                                |                                       |
|--------------------------------|---------------------------------------|
| 1593. CVS 3231 FL, L.L.C.      | 1636. CVS 3471 OH, L.L.C.             |
| 1594. CVS 3232 NC, L.L.C.      | 1637. CVS 3472 OH, L.L.C.             |
| 1595. CVS 3245 FL, L.L.C.      | 1638. CVS 3474 OH, L.L.C.             |
| 1596. CVS 3249 FL, L.L.C.      | 1639. CVS 3475 WV, L.L.C.             |
| 1597. CVS 3250 FL, L.L.C.      | 1640. CVS 3492 Orlando, L.L.C.        |
| 1598. CVS 3257 FL, L.L.C.      | 1641. CVS 3502 VA, L.L.C.             |
| 1599. CVS 326 RI, L.L.C.       | 1642. CVS 3503 VA, L.L.C.             |
| 1600. CVS 3264 Phoenix, L.L.C. | 1643. CVS 3515 VA, L.L.C.             |
| 1601. CVS 3268 Gilbert, L.L.C. | 1644. CVS 3519 FL, L.L.C.             |
| 1602. CVS 3269 FL, L.L.C.      | 1645. CVS 352 MD, L.L.C.              |
| 1603. CVS 3271 FL, L.L.C.      | 1646. CVS 3521 VA, L.L.C.             |
| 1604. CVS 3274 FL, L.L.C.      | 1647. CVS 3527 NC, L.L.C.             |
| 1605. CVS 3285 FL, L.L.C.      | 1648. CVS 3537 SC, L.L.C.             |
| 1606. CVS 3292 General, Inc.   | 1649. CVS 3543 SC, L.L.C.             |
| 1607. CVS 3295 General, Inc.   | 1650. CVS 3558 NV, L.L.C.             |
| 1608. CVS 3301 OH, L.L.C.      | 1651. CVS 3560 SC, L.L.C.             |
| 1609. CVS 3318 FL, L.L.C.      | 1652. CVS 3563 NC, L.L.C.             |
| 1610. CVS 3320 OH, L.L.C.      | 1653. CVS 3569 NC, L.L.C.             |
| 1611. CVS 3321 OH, L.L.C.      | 1654. CVS 3574 NC, L.L.C.             |
| 1612. CVS 3336 VA, L.L.C.      | 1655. CVS 3591 FL, L.L.C.             |
| 1613. CVS 3338 OH, L.L.C.      | 1656. CVS 3593 NC, L.L.C.             |
| 1614. CVS 3340 OH, L.L.C.      | 1657. CVS 3597 SC, L.L.C.             |
| 1615. CVS 3343 OH, L.L.C.      | 1658. CVS 3617 Forks Township, L.L.C. |
| 1616. CVS 3346 OH, L.L.C.      | 1659. CVS 3625 AZ, L.L.C.             |
| 1617. CVS 3348 GA, L.L.C.      | 1660. CVS 3625 Phoenix, L.L.C.        |
| 1618. CVS 3350 MN, L.L.C.      | 1661. CVS 3643 NC, L.L.C.             |
| 1619. CVS 3353 OH, L.L.C.      | 1662. CVS 3652 FL, L.L.C.             |
| 1620. CVS 3356 OH, L.L.C.      | 1663. CVS 3661 FL, L.L.C.             |
| 1621. CVS 3380 SC, L.L.C.      | 1664. CVS 3663 FL, L.L.C.             |
| 1622. CVS 3381 OH, L.L.C.      | 1665. CVS 3667 FL, L.L.C.             |
| 1623. CVS 3395 FL, L.L.C.      | 1666. CVS 3671 FL, L.L.C.             |
| 1624. CVS 3396 VA, L.L.C.      | 1667. CVS 3693 General, Inc.          |
| 1625. CVS 3397 VA, L.L.C.      | 1668. CVS 3699 General, Inc.          |
| 1626. CVS 3407 OH, L.L.C.      | 1669. CVS 3701 General, Inc.          |
| 1627. CVS 3416 OH, L.L.C.      | 1670. CVS 3702 General, Inc.          |
| 1628. CVS 3418 FL, L.L.C.      | 1671. CVS 3707 General, Inc.          |
| 1629. CVS 3432 OH, L.L.C.      | 1672. CVS 3708 General, Inc.          |
| 1630. CVS 3435 NC, L.L.C.      | 1673. CVS 3711 NC, L.L.C.             |
| 1631. CVS 3436 Mesa, L.L.C.    | 1674. CVS 3718 General, Inc.          |
| 1632. CVS 3452 OH, L.L.C.      | 1675. CVS 3722 FL, L.L.C.             |
| 1633. CVS 3457 OH, L.L.C.      | 1676. CVS 3724 General, Inc.          |
| 1634. CVS 3460 VA, L.L.C.      | 1677. CVS 3728 TN, L.L.C.             |
| 1635. CVS 3468 OH, L.L.C.      | 1678. CVS 373 MA, L.L.C.              |

- |                                       |                               |
|---------------------------------------|-------------------------------|
| 1679. CVS 3743 TN, L.L.C.             | 1722. CVS 4005 FL, L.L.C.     |
| 1680. CVS 3745 Peoria, L.L.C.         | 1723. CVS 4009 FL, L.L.C.     |
| 1681. CVS 3749 AZ, L.L.C.             | 1724. CVS 4015 FL, L.L.C.     |
| 1682. CVS 3749 Goodyear, L.L.C.       | 1725. CVS 4016 MA, L.L.C.     |
| 1683. CVS 3753 FL, L.L.C.             | 1726. CVS 4025 FL, L.L.C.     |
| 1684. CVS 3755 St. Petersburg, L.L.C. | 1727. CVS 4073 MA, L.L.C.     |
| 1685. CVS 3760 GA, L.L.C.             | 1728. CVS 4083 Largo, L.L.C.  |
| 1686. CVS 3762 TN, L.L.C.             | 1729. CVS 4099 FL, L.L.C.     |
| 1687. CVS 3766 Dacula, L.L.C.         | 1730. CVS 410 FL, L.L.C.      |
| 1688. CVS 3767 GA, L.L.C.             | 1731. CVS 4110 TN, L.L.C.     |
| 1689. CVS 3769, L.L.C.                | 1732. CVS 4135 NC, L.L.C.     |
| 1690. CVS 3771 GA, L.L.C.             | 1733. CVS 4139 FL, L.L.C.     |
| 1691. CVS 3778 GA, L.L.C.             | 1734. CVS 4143 MA, L.L.C.     |
| 1692. CVS 3791 TN, L.L.C.             | 1735. CVS 4146 FL, L.L.C.     |
| 1693. CVS 3805 SC, L.L.C.             | 1736. CVS 4153 SC, L.L.C.     |
| 1694. CVS 3818 FL, L.L.C.             | 1737. CVS 4155 FL, L.L.C.     |
| 1695. CVS 3821 SC, L.L.C.             | 1738. CVS 4164 GA, L.L.C.     |
| 1696. CVS 3831 NC, L.L.C.             | 1739. CVS 4175 VA, L.L.C.     |
| 1697. CVS 3833 NC, L.L.C.             | 1740. CVS 4176 NC, L.L.C.     |
| 1698. CVS 3850 SC, L.L.C.             | 1741. CVS 4178 GA, L.L.C.     |
| 1699. CVS 386 TN, L.L.C.              | 1742. CVS 4194 VA, L.L.C.     |
| 1700. CVS 3861 SC, L.L.C.             | 1743. CVS 4203 GA, L.L.C.     |
| 1701. CVS 3863 SC, L.L.C.             | 1744. CVS 4206 GA, L.L.C.     |
| 1702. CVS 3869 SC, L.L.C.             | 1745. CVS 421 FL, L.L.C.      |
| 1703. CVS 3874 GA, L.L.C.             | 1746. CVS 4220 MD, L.L.C.     |
| 1704. CVS 3892 SC, L.L.C.             | 1747. CVS 4225 MD, L.L.C.     |
| 1705. CVS 3893 VA, L.L.C.             | 1748. CVS 4226 FL, L.L.C.     |
| 1706. CVS 3895 NC, L.L.C.             | 1749. CVS 4237 VA, L.L.C.     |
| 1707. CVS 3897 General, Inc.          | 1750. CVS 4240 TN, L.L.C.     |
| 1708. CVS 3900 General, Inc.          | 1751. CVS 4244 WV, L.L.C.     |
| 1709. CVS 3919 FL, L.L.C.             | 1752. CVS 4251 GA, L.L.C.     |
| 1710. CVS 3921 FL, L.L.C.             | 1753. CVS 4255 GA, L.L.C.     |
| 1711. CVS 3922 VA, L.L.C.             | 1754. CVS 4262 IL, L.L.C.     |
| 1712. CVS 3923 FL, L.L.C.             | 1755. CVS 4269 Geneva, L.L.C. |
| 1713. CVS 3949 VA, L.L.C.             | 1756. CVS 427 NC, L.L.C.      |
| 1714. CVS 3965 AZ, L.L.C.             | 1757. CVS 4272 General, Inc.  |
| 1715. CVS 3965 Chandler, L.L.C.       | 1758. CVS 4278 General, Inc.  |
| 1716. CVS 3967 AZ, L.L.C.             | 1759. CVS 4284 NC, L.L.C.     |
| 1717. CVS 397 RI, L.L.C.              | 1760. CVS 4285 VA, L.L.C.     |
| 1718. CVS 3973 NC, L.L.C.             | 1761. CVS 4290 NC, L.L.C.     |
| 1719. CVS 3980 OH, L.L.C.             | 1762. CVS 4292 VA, L.L.C.     |
| 1720. CVS 3987 NC, L.L.C.             | 1763. CVS 4293 NC, L.L.C.     |
| 1721. CVS 3988 NC, L.L.C.             | 1764. CVS 4297 NC, L.L.C.     |

1765. CVS 4298 NC, L.L.C.	1808. CVS 4551 OH, L.L.C.
1766. CVS 4300 OH, L.L.C.	1809. CVS 4556 GA, L.L.C.
1767. CVS 4307 General, Inc.	1810. CVS 4564 GA, L.L.C.
1768. CVS 433 MA, L.L.C.	1811. CVS 4565 GA, L.L.C.
1769. CVS 4331 OH, L.L.C.	1812. CVS 4567 GA, L.L.C.
1770. CVS 4335 VA, L.L.C.	1813. CVS 4569 GA, L.L.C.
1771. CVS 4337 GA, L.L.C.	1814. CVS 4571 GA, L.L.C.
1772. CVS 4363 VA, L.L.C.	1815. CVS 4572 OH, L.L.C.
1773. CVS 4365 TN, L.L.C.	1816. CVS 4573 MN, L.L.C.
1774. CVS 4366 OH, L.L.C.	1817. CVS 4576 GA, L.L.C.
1775. CVS 4371 MD, L.L.C.	1818. CVS 4578 MN, L.L.C.
1776. CVS 4374 NC, L.L.C.	1819. CVS 4579 GA, L.L.C.
1777. CVS 4379 NC, L.L.C.	1820. CVS 4582 GA, L.L.C.
1778. CVS 4380 WI, L.L.C.	1821. CVS 4583 GA, L.L.C.
1779. CVS 4383 General, Inc.	1822. CVS 4589 GA, L.L.C.
1780. CVS 4397 General, Inc.	1823. CVS 4593 GA, L.L.C.
1781. CVS 4404 GA, L.L.C.	1824. CVS 4600 GA, L.L.C.
1782. CVS 4415 FL, L.L.C.	1825. CVS 4603 GA, L.L.C.
1783. CVS 4419 WV, L.L.C.	1826. CVS 4605 OH, L.L.C.
1784. CVS 4421 TN, L.L.C.	1827. CVS 4620 NC, L.L.C.
1785. CVS 4424 GA, L.L.C.	1828. CVS 4628 SC, L.L.C.
1786. CVS 4427 General, Inc.	1829. CVS 4629 FL, L.L.C.
1787. CVS 4428 TN, L.L.C.	1830. CVS 4631 MI, L.L.C.
1788. CVS 4444 NC, L.L.C.	1831. CVS 4639 FL, L.L.C.
1789. CVS 4456 General, Inc.	1832. CVS 4668 GA, L.L.C.
1790. CVS 4458 FL, L.L.C.	1833. CVS 4669 GA, L.L.C.
1791. CVS 447 MA, L.L.C.	1834. CVS 467 AL, L.L.C.
1792. CVS 4474 General, Inc.	1835. CVS 4672 GA, L.L.C.
1793. CVS 4480 FL, L.L.C.	1836. CVS 4678 GA, L.L.C.
1794. CVS 4485 FL, L.L.C.	1837. CVS 4695 GA, L.L.C.
1795. CVS 449 MA, L.L.C.	1838. CVS 47 MS, L.L.C.
1796. CVS 4506 GA, L.L.C.	1839. CVS 4706 General, Inc.
1797. CVS 4514 GA, L.L.C.	1840. CVS 4721 GA, L.L.C.
1798. CVS 4519 MS, L.L.C.	1841. CVS 4738 FL, L.L.C.
1799. CVS 452 MD, L.L.C.	1842. CVS 4765 GA, L.L.C.
1800. CVS 4523 SC, L.L.C.	1843. CVS 4767 AL, L.L.C.
1801. CVS 4532 GA, L.L.C.	1844. CVS 4769 FL, L.L.C.
1802. CVS 4533 TN, L.L.C.	1845. CVS 4769 SC, L.L.C.
1803. CVS 4534 GA, L.L.C.	1846. CVS 4772 East Vincent, L.L.C.
1804. CVS 4536 MS, L.L.C.	1847. CVS 4773 Gilbertsville, L.L.C.
1805. CVS 4540 GA, L.L.C.	1848. CVS 4777 General, Inc.
1806. CVS 4544 RI, L.L.C.	1849. CVS 4778 IL, L.L.C.
1807. CVS 4545 GA, L.L.C.	1850. CVS 4784 NV, L.L.C.

- |                              |                                  |
|------------------------------|----------------------------------|
| 1851. CVS 4785 FL, L.L.C.    | 1894. CVS 4948 AL, L.L.C.        |
| 1852. CVS 4794 General, Inc. | 1895. CVS 4960 AL, L.L.C.        |
| 1853. CVS 4795 AZ, L.L.C.    | 1896. CVS 4976 AL, L.L.C.        |
| 1854. CVS 4797 FL, L.L.C.    | 1897. CVS 4977 IL, L.L.C.        |
| 1855. CVS 4803 OH, L.L.C.    | 1898. CVS 4978 IL, L.L.C.        |
| 1856. CVS 4807 OH, L.L.C.    | 1899. CVS 4981 IL, L.L.C.        |
| 1857. CVS 4811 OH, L.L.C.    | 1900. CVS 4981 MA, L.L.C.        |
| 1858. CVS 4822 AL, L.L.C.    | 1901. CVS 4982 IN, L.L.C.        |
| 1859. CVS 4823 AL, L.L.C.    | 1902. CVS 4983 General, Inc.     |
| 1860. CVS 4826 AL, L.L.C.    | 1903. CVS 4985 General, Inc.     |
| 1861. CVS 4832 AL, L.L.C.    | 1904. CVS 4987 FL, L.L.C.        |
| 1862. CVS 4833 AL, L.L.C.    | 1905. CVS 4989 FL, L.L.C.        |
| 1863. CVS 4834 AL, L.L.C.    | 1906. CVS 4990 TN, L.L.C.        |
| 1864. CVS 4838 AL, L.L.C.    | 1907. CVS 4992 TN, L.L.C.        |
| 1865. CVS 4840 AL, L.L.C.    | 1908. CVS 4993 FL, L.L.C.        |
| 1866. CVS 4842 AL, L.L.C.    | 1909. CVS 4993 MS, L.L.C.        |
| 1867. CVS 4843 AL, L.L.C.    | 1910. CVS 4994 Miami, L.L.C.     |
| 1868. CVS 4846 NC, L.L.C.    | 1911. CVS 4995 IL, L.L.C.        |
| 1869. CVS 4847 AL, L.L.C.    | 1912. CVS 4996 WI, L.L.C.        |
| 1870. CVS 4853 AL, L.L.C.    | 1913. CVS 4997 FL, L.L.C.        |
| 1871. CVS 4854 AL, L.L.C.    | 1914. CVS 4998 Melbourne, L.L.C. |
| 1872. CVS 4855 AL, L.L.C.    | 1915. CVS 4999 Suntree, L.L.C.   |
| 1873. CVS 4858 AL, L.L.C.    | 1916. CVS 5004 FL, L.L.C.        |
| 1874. CVS 4861 AL, L.L.C.    | 1917. CVS 5006 FL, L.L.C.        |
| 1875. CVS 4863 AL, L.L.C.    | 1918. CVS 5012 CA, L.L.C.        |
| 1876. CVS 4866 AL, L.L.C.    | 1919. CVS 5018 TN, L.L.C.        |
| 1877. CVS 4882 AL, L.L.C.    | 1920. CVS 5021 VA, L.L.C.        |
| 1878. CVS 4888 AL, L.L.C.    | 1921. CVS 5029 AZ, L.L.C.        |
| 1879. CVS 4889 AL, L.L.C.    | 1922. CVS 5041 FL, L.L.C.        |
| 1880. CVS 4893 AL, L.L.C.    | 1923. CVS 5044 SC, L.L.C.        |
| 1881. CVS 4896 OK, L.L.C.    | 1924. CVS 506 NJ, L.L.C.         |
| 1882. CVS 4900 AL, L.L.C.    | 1925. CVS 5060 OH, L.L.C.        |
| 1883. CVS 4902 AL, L.L.C.    | 1926. CVS 5089 NY, L.L.C.        |
| 1884. CVS 4905 AL, L.L.C.    | 1927. CVS 5111 FL, L.L.C.        |
| 1885. CVS 4921 DE, L.L.C.    | 1928. CVS 5112 FL, L.L.C.        |
| 1886. CVS 4925 AL, L.L.C.    | 1929. CVS 5113 NV, L.L.C.        |
| 1887. CVS 4931 AL, L.L.C.    | 1930. CVS 5116 FL, L.L.C.        |
| 1888. CVS 4936 AL, L.L.C.    | 1931. CVS 5122 FL, L.L.C.        |
| 1889. CVS 4938 AL, L.L.C.    | 1932. CVS 5127 FL, L.L.C.        |
| 1890. CVS 4941 AL, L.L.C.    | 1933. CVS 5128 NJ, L.L.C.        |
| 1891. CVS 4944 AL, L.L.C.    | 1934. CVS 5131 AZ, L.L.C.        |
| 1892. CVS 4946 AL, L.L.C.    | 1935. CVS 5144 NV, L.L.C.        |
| 1893. CVS 4947 AL, L.L.C.    | 1936. CVS 5146 FL, L.L.C.        |

1937. CVS 516 VA, L.L.C.
1938. CVS 5165 FL, L.L.C.
1939. CVS 5168 MS, L.L.C.
1940. CVS 5172 FL, L.L.C.
1941. CVS 5177 FL, L.L.C.
1942. CVS 5180 FL, L.L.C.
1943. CVS 5182 FL, L.L.C.
1944. CVS 5206 IN, L.L.C.
1945. CVS 5213 IL, L.L.C.
1946. CVS 5225 General, Inc.
1947. CVS 5255 General, Inc.
1948. CVS 5258 General, Inc.
1949. CVS 5259 General, Inc.
1950. CVS 5260 General, Inc.
1951. CVS 5267 General, Inc.
1952. CVS 5269 General, Inc.
1953. CVS 5271 KS, L.L.C.
1954. CVS 5273 General, Inc.
1955. CVS 5278 LA, L.L.C.
1956. CVS 5282 LA, L.L.C.
1957. CVS 5286 NV, L.L.C.
1958. CVS 5294 LA, L.L.C.
1959. CVS 530 NY, L.L.C.
1960. CVS 5306 LA, L.L.C.
1961. CVS 5320 General, Inc.
1962. CVS 5323 LA, L.L.C.
1963. CVS 5325 LA, L.L.C.
1964. CVS 5328 General, Inc.
1965. CVS 5339 General, Inc.
1966. CVS 5346 General, Inc.
1967. CVS 5347 General, Inc.
1968. CVS 5352 GA, L.L.C.
1969. CVS 5353 GA, L.L.C.
1970. CVS 5354 LA, L.L.C.
1971. CVS 5355 GA, L.L.C.
1972. CVS 5356 GA, L.L.C.
1973. CVS 5374 LA, L.L.C.
1974. CVS 5375 FL, L.L.C.
1975. CVS 5379 NC, L.L.C.
1976. CVS 5382 IL, L.L.C.
1977. CVS 5384 NC, L.L.C.
1978. CVS 5388 General, Inc.
1979. CVS 5396 LA, L.L.C.
1980. CVS 540 Amsterdam Avenue,  
L.L.C.
1981. CVS 5413 AL, L.L.C.
1982. CVS 5418 GA, L.L.C.
1983. CVS 5419 SC, L.L.C.
1984. CVS 5420 NC, L.L.C.
1985. CVS 5425 OH, L.L.C.
1986. CVS 5426 OH, L.L.C.
1987. CVS 5432 LA, L.L.C.
1988. CVS 5439 FL, L.L.C.
1989. CVS 5444 GA, L.L.C.
1990. CVS 5444 General, Inc.
1991. CVS 5448 FL, L.L.C.
1992. CVS 5457 OH, L.L.C.
1993. CVS 5458 OH, L.L.C.
1994. CVS 5460 MD, L.L.C.
1995. CVS 5461 NJ, L.L.C.
1996. CVS 5466 FL, L.L.C.
1997. CVS 5466 IL, L.L.C.
1998. CVS 5467 IL, L.L.C.
1999. CVS 5467 VA, L.L.C.
2000. CVS 5468 FL, L.L.C.
2001. CVS 5469 LA, L.L.C.
2002. CVS 5472 MN, L.L.C.
2003. CVS 5476 SC, L.L.C.
2004. CVS 5477 AZ, L.L.C.
2005. CVS 5488 FL, L.L.C.
2006. CVS 5492 MN, L.L.C.
2007. CVS 5501 VA, L.L.C.
2008. CVS 5507 VA, L.L.C.
2009. CVS 5523 GA, L.L.C.
2010. CVS 5535 WI, L.L.C.
2011. CVS 5536 SC, L.L.C.
2012. CVS 5537 NC, L.L.C.
2013. CVS 5542 SC, L.L.C.
2014. CVS 5544 LA, L.L.C.
2015. CVS 5545 NC, L.L.C.
2016. CVS 5548 SC, L.L.C.
2017. CVS 5552 SC, L.L.C.
2018. CVS 5554 LA, L.L.C.
2019. CVS 5555 SC, L.L.C.
2020. CVS 5565 NC, L.L.C.
2021. CVS 5568 NC, L.L.C.

2022.	CVS 5575 SC, L.L.C.	2065.	CVS 5696 General, Inc.
2023.	CVS 5577 NC, L.L.C.	2066.	CVS 5702 General, Inc.
2024.	CVS 5582 VA, L.L.C.	2067.	CVS 5704 GA, L.L.C.
2025.	CVS 5585 NC, L.L.C.	2068.	CVS 5718 General, Inc.
2026.	CVS 5586 NC, L.L.C.	2069.	CVS 5729 VA, L.L.C.
2027.	CVS 5589 FL, L.L.C.	2070.	CVS 5736 VA, L.L.C.
2028.	CVS 5592 NC, L.L.C.	2071.	CVS 5740 MS, L.L.C.
2029.	CVS 5594 NC, L.L.C.	2072.	CVS 5750 VA, L.L.C.
2030.	CVS 5595 NC, L.L.C.	2073.	CVS 5758 IL, L.L.C.
2031.	CVS 5598 SC, L.L.C.	2074.	CVS 5767 NJ, L.L.C.
2032.	CVS 5599 LA, L.L.C.	2075.	CVS 5769 IL, L.L.C.
2033.	CVS 56 FL, L.L.C.	2076.	CVS 5774 IL, L.L.C.
2034.	CVS 5604 MS, L.L.C.	2077.	CVS 5777 MS, L.L.C.
2035.	CVS 5606 GA, L.L.C.	2078.	CVS 5779 AZ, L.L.C.
2036.	CVS 5608 GA, L.L.C.	2079.	CVS 5781 IN, L.L.C.
2037.	CVS 5612 LA, L.L.C.	2080.	CVS 5782 FL, L.L.C.
2038.	CVS 5613 GA, L.L.C.	2081.	CVS 5783 IL, L.L.C.
2039.	CVS 5616 MN, L.L.C.	2082.	CVS 5784 FL, L.L.C.
2040.	CVS 5617 LA, L.L.C.	2083.	CVS 5785 FL, L.L.C.
2041.	CVS 5618 GA, L.L.C.	2084.	CVS 5786 FL, L.L.C.
2042.	CVS 5622 GA, L.L.C.	2085.	CVS 5790 VA, L.L.C.
2043.	CVS 5625 MO, L.L.C.	2086.	CVS 5791 AZ, L.L.C.
2044.	CVS 5626 GA, L.L.C.	2087.	CVS 5792 NV, L.L.C.
2045.	CVS 5631 GA, L.L.C.	2088.	CVS 5793 AZ, L.L.C.
2046.	CVS 5657 General, Inc.	2089.	CVS 5794 AZ, L.L.C.
2047.	CVS 5660 FL, L.L.C.	2090.	CVS 5797 IL, L.L.C.
2048.	CVS 5662 General, Inc.	2091.	CVS 5799 General, Inc.
2049.	CVS 5666 OH, L.L.C.	2092.	CVS 5800 General, Inc.
2050.	CVS 5667 General, Inc.	2093.	CVS 5801 MS, L.L.C.
2051.	CVS 5668 TN, L.L.C.	2094.	CVS 5802 VA, L.L.C.
2052.	CVS 5669 General, Inc.	2095.	CVS 5804 General, Inc.
2053.	CVS 5670 General, Inc.	2096.	CVS 5805 General, Inc.
2054.	CVS 5674 FL, L.L.C.	2097.	CVS 5807 General, Inc.
2055.	CVS 5676 General, Inc.	2098.	CVS 5811 NV, L.L.C.
2056.	CVS 5677 IL, L.L.C.	2099.	CVS 5812 AZ, L.L.C.
2057.	CVS 5680 GA, L.L.C.	2100.	CVS 5814 AZ, L.L.C.
2058.	CVS 5683 GA, L.L.C.	2101.	CVS 5815 FL, L.L.C.
2059.	CVS 5684 GA, L.L.C.	2102.	CVS 5816 FL, L.L.C.
2060.	CVS 5685 General, Inc.	2103.	CVS 582 MA, L.L.C.
2061.	CVS 5689 General, Inc.	2104.	CVS 5821 FL, L.L.C.
2062.	CVS 5690 General, Inc.	2105.	CVS 5822 IL, L.L.C.
2063.	CVS 5694 TN, L.L.C.	2106.	CVS 5828 CA, L.L.C.
2064.	CVS 5695 General, Inc.	2107.	CVS 5829 IL, L.L.C.

2108.	CVS 5831 NJ, L.L.C.	2151.	CVS 5897 FL, L.L.C.
2109.	CVS 5832 FL, L.L.C.	2152.	CVS 5899 FL, L.L.C.
2110.	CVS 5833 General, Inc.	2153.	CVS 590 RI, L.L.C.
2111.	CVS 5835 MS, L.L.C.	2154.	CVS 5901 FL, L.L.C.
2112.	CVS 5838 General, Inc.	2155.	CVS 5906 General, Inc.
2113.	CVS 5839 General, Inc.	2156.	CVS 5907 General, Inc.
2114.	CVS 5840 General, Inc.	2157.	CVS 5909 MD, L.L.C.
2115.	CVS 5843 General, Inc.	2158.	CVS 5910 General, Inc.
2116.	CVS 5844 General, Inc.	2159.	CVS 5912 FL, L.L.C.
2117.	CVS 5849 AZ, L.L.C.	2160.	CVS 5914 IL, L.L.C.
2118.	CVS 585 AL, L.L.C.	2161.	CVS 5915 IL, L.L.C.
2119.	CVS 5850 MS, L.L.C.	2162.	CVS 5917 FL, L.L.C.
2120.	CVS 5851 IL, L.L.C.	2163.	CVS 5919 FL, L.L.C.
2121.	CVS 5852 FL, L.L.C.	2164.	CVS 5928 VA, L.L.C.
2122.	CVS 5853 FL, L.L.C.	2165.	CVS 5929 FL, L.L.C.
2123.	CVS 5854 FL, L.L.C.	2166.	CVS 5930 FL, L.L.C.
2124.	CVS 5856 FL, L.L.C.	2167.	CVS 5931 AZ, L.L.C.
2125.	CVS 5856 MA, L.L.C.	2168.	CVS 5934 AZ, L.L.C.
2126.	CVS 5857 FL, L.L.C.	2169.	CVS 5940 NV, L.L.C.
2127.	CVS 5859 FL, L.L.C.	2170.	CVS 5942 NV, L.L.C.
2128.	CVS 5864 FL, L.L.C.	2171.	CVS 5961 WV, L.L.C.
2129.	CVS 5867 NJ, L.L.C.	2172.	CVS 5962 General, Inc.
2130.	CVS 5869 General, Inc.	2173.	CVS 5963 General, Inc.
2131.	CVS 5870 MS, L.L.C.	2174.	CVS 5964 General, Inc.
2132.	CVS 5872 NJ, L.L.C.	2175.	CVS 5965 General, Inc.
2133.	CVS 5875 MD, L.L.C.	2176.	CVS 5966 General, Inc.
2134.	CVS 5877 General, Inc.	2177.	CVS 5968 General, Inc.
2135.	CVS 5878 MS, L.L.C.	2178.	CVS 5969 General, Inc.
2136.	CVS 5880 General, Inc.	2179.	CVS 5970 General, Inc.
2137.	CVS 5881 General, Inc.	2180.	CVS 5971 General, Inc.
2138.	CVS 5882 General, Inc.	2181.	CVS 5972 General, Inc.
2139.	CVS 5883 MS, L.L.C.	2182.	CVS 5975 FL, L.L.C.
2140.	CVS 5884 General, Inc.	2183.	CVS 5976 General, Inc.
2141.	CVS 5886 NC, L.L.C.	2184.	CVS 5977 General, Inc.
2142.	CVS 5887 General, Inc.	2185.	CVS 5979 IL, L.L.C.
2143.	CVS 5889 CA, L.L.C.	2186.	CVS 5981 General, Inc.
2144.	CVS 5890 AZ, L.L.C.	2187.	CVS 5982 General, Inc.
2145.	CVS 5891 AZ, L.L.C.	2188.	CVS 5986 VA, L.L.C.
2146.	CVS 5892 AZ, L.L.C.	2189.	CVS 6000 General, Inc.
2147.	CVS 5893 AZ, L.L.C.	2190.	CVS 6001 General, Inc.
2148.	CVS 5894 General, Inc.	2191.	CVS 6002 General, Inc.
2149.	CVS 5895 General, Inc.	2192.	CVS 6004 OK, L.L.C.
2150.	CVS 5896 General, Inc.	2193.	CVS 6005 General, Inc.

2194.	CVS 6007 FL, L.L.C.	2237.	CVS 6312 WV, L.L.C.
2195.	CVS 6009 OK, L.L.C.	2238.	CVS 632 MA, L.L.C.
2196.	CVS 6012 GA, L.L.C.	2239.	CVS 6322 VA, L.L.C.
2197.	CVS 6013 AL, L.L.C.	2240.	CVS 6329 VA, L.L.C.
2198.	CVS 6017 AL, L.L.C.	2241.	CVS 6335 KY, L.L.C.
2199.	CVS 6019 FL, L.L.C.	2242.	CVS 6337 KY, L.L.C.
2200.	CVS 6022 OK, L.L.C.	2243.	CVS 6339 KY, L.L.C.
2201.	CVS 6024 OK, L.L.C.	2244.	CVS 6342 KY, L.L.C.
2202.	CVS 6044 TN, L.L.C.	2245.	CVS 6346 KY, L.L.C.
2203.	CVS 6073 NJ, L.L.C.	2246.	CVS 6348 KY, L.L.C.
2204.	CVS 6075 NJ, L.L.C.	2247.	CVS 6349 OH, L.L.C.
2205.	CVS 6089 OH, L.L.C.	2248.	CVS 6350 WV, L.L.C.
2206.	CVS 6098 Wilmington OH, L.L.C.	2249.	CVS 6363 TN, L.L.C.
2207.	CVS 6098, L.L.C.	2250.	CVS 6384 KY, L.L.C.
2208.	CVS 6105 OH, L.L.C.	2251.	CVS 6386 IL, L.L.C.
2209.	CVS 6116 KY, L.L.C.	2252.	CVS 6388 IL, L.L.C.
2210.	CVS 612 MA, L.L.C.	2253.	CVS 6395 TN, L.L.C.
2211.	CVS 6135 NJ, L.L.C.	2254.	CVS 6400 TN, L.L.C.
2212.	CVS 6137 OH, L.L.C.	2255.	CVS 6403 VA, L.L.C.
2213.	CVS 6139 OH, L.L.C.	2256.	CVS 6413 TN, L.L.C.
2214.	CVS 6142 OK, L.L.C.	2257.	CVS 6415 TN, L.L.C.
2215.	CVS 6146 VA, L.L.C.	2258.	CVS 6423, L.L.C.
2216.	CVS 6153 OH, L.L.C.	2259.	CVS 6429 TN, L.L.C.
2217.	CVS 6155 OH, L.L.C.	2260.	CVS 6433, L.L.C.
2218.	CVS 6164 OH, L.L.C.	2261.	CVS 646 FL, L.L.C.
2219.	CVS 6171 OH, L.L.C.	2262.	CVS 6487 IN, L.L.C.
2220.	CVS 620 ME, L.L.C.	2263.	CVS 6495 IN, L.L.C.
2221.	CVS 6201 MN, L.L.C.	2264.	CVS 6497 IL, L.L.C.
2222.	CVS 6222 OK, L.L.C.	2265.	CVS 6507 MN, L.L.C.
2223.	CVS 6224 OK, L.L.C..	2266.	CVS 6517 IN, L.L.C.
2224.	CVS 6230 OK, L.L.C.	2267.	CVS 652 FL, L.L.C.
2225.	CVS 6233 OK, L.L.C.	2268.	CVS 6525 IN, L.L.C.
2226.	CVS 6237 OH, L.L.C.	2269.	CVS 657 MA, L.L.C.
2227.	CVS 6244 KY, L.L.C.	2270.	CVS 6572 IN. II, L.L.C.
2228.	CVS 6267 TN, L.L.C.	2271.	CVS 6572 IN., L.L.C.
2229.	CVS 6268 OH, L.L.C.	2272.	CVS 6585 IN, L.L.C.
2230.	CVS 6271 OH, L.L.C.	2273.	CVS 6608 New Palestine, L.L.C.
2231.	CVS 6283 VA, L.L.C.	2274.	CVS 6610 IN, L.L.C.
2232.	CVS 6296 VA, L.L.C.	2275.	CVS 6628 TN, L.L.C.
2233.	CVS 6304 TN, L.L.C.	2276.	CVS 6633 NC, L.L.C.
2234.	CVS 6305 WV, L.L.C.	2277.	CVS 6652 IN, L.L.C.
2235.	CVS 6306 WV, L.L.C.	2278.	CVS 6670 IN, L.L.C.
2236.	CVS 6307 WV, L.L.C.	2279.	CVS 6677 IN, L.L.C.



2280. CVS 6686 MN, L.L.C.	2323. CVS 6940 KY, L.L.C.
2281. CVS 6687 IN, L.L.C.	2324. CVS 6941 KY, L.L.C.
2282. CVS 6691 MN, L.L.C.	2325. CVS 6972 FL, L.L.C.
2283. CVS 6701 IL, L.L.C.	2326. CVS 6988 NC, L.L.C.
2284. CVS 6702 IL, L.L.C.	2327. CVS 6996 OH, L.L.C.
2285. CVS 6717 NV, L.L.C.	2328. CVS 7008 NC, L.L.C.
2286. CVS 6722 IN, L.L.C.	2329. CVS 7036, L.L.C.
2287. CVS 6726 General, Inc.	2330. CVS 7044 General, Inc.
2288. CVS 6732 FL, L.L.C.	2331. CVS 7047, L.L.C.
2289. CVS 6733 General, Inc.	2332. CVS 7053 NC, L.L.C.
2290. CVS 6734 General, Inc.	2333. CVS 7057 NC, L.L.C.
2291. CVS 6737 General, Inc.	2334. CVS 706 MA, L.L.C.
2292. CVS 6744 General, Inc.	2335. CVS 7062 NC, L.L.C.
2293. CVS 6746 General, Inc.	2336. CVS 7063 AL, L.L.C.
2294. CVS 6747 General, Inc.	2337. CVS 7065 MS, L.L.C.
2295. CVS 6753 FL, L.L.C.	2338. CVS 7068 GA, L.L.C.
2296. CVS 6760 NJ, L.L.C.	2339. CVS 7070 IL, L.L.C.
2297. CVS 6766 VA, L.L.C.	2340. CVS 7070 MS, L.L.C.
2298. CVS 6769 NC, L.L.C.	2341. CVS 7077 AL, L.L.C.
2299. CVS 6780 IN, L.L.C.	2342. CVS 7082 VA, L.L.C.
2300. CVS 6789 IL, L.L.C.	2343. CVS 709 FL, L.L.C.
2301. CVS 6796 MA, L.L.C.	2344. CVS 7092 General, Inc.
2302. CVS 6801 FL, L.L.C.	2345. CVS 7094 General, Inc.
2303. CVS 6810 MN, L.L.C.	2346. CVS 7097 OH, L.L.C.
2304. CVS 6812 OH, L.L.C.	2347. CVS 7098 WV, L.L.C.
2305. CVS 6816 General, Inc.	2348. CVS 7105 NJ, L.L.C.
2306. CVS 6824 General, Inc.	2349. CVS 7109 MA, L.L.C.
2307. CVS 6834 General, Inc.	2350. CVS 7118 General, Inc.
2308. CVS 684 IN, L.L.C.	2351. CVS 7119 General, Inc.
2309. CVS 6843 FL, L.L.C.	2352. CVS 7120 General, Inc.
2310. CVS 6852 VA, L.L.C.	2353. CVS 7121 OH, L.L.C.
2311. CVS 6853 FL, L.L.C.	2354. CVS 7124 WV, L.L.C.
2312. CVS 6855 FL, L.L.C.	2355. CVS 7125 IL, L.L.C.
2313. CVS 6858 MD, L.L.C.	2356. CVS 7127 FL, L.L.C.
2314. CVS 6860 FL, L.L.C.	2357. CVS 7129 FL, L.L.C.
2315. CVS 6861 GA, L.L.C.	2358. CVS 7130 FL, L.L.C.
2316. CVS 6867 NV, L.L.C.	2359. CVS 7133 FL, L.L.C.
2317. CVS 6869 DE, L.L.C.	2360. CVS 7134 IL, L.L.C.
2318. CVS 6872 NJ, L.L.C.	2361. CVS 7142 IL, L.L.C.
2319. CVS 6874 IN, L.L.C.	2362. CVS 7144 TN, L.L.C.
2320. CVS 6880 IN, L.L.C.	2363. CVS 7147 General, Inc.
2321. CVS 6920 General, Inc.	2364. CVS 7148 General, Inc.
2322. CVS 693 MA, L.L.C.	2365. CVS 7148 NC, L.L.C.

2366.	CVS 7149 General, Inc.	2409.	CVS 7351 SC, L.L.C.
2367.	CVS 7151 General, Inc.	2410.	CVS 7354 NC, L.L.C.
2368.	CVS 7153 General, Inc.	2411.	CVS 7381 NC, L.L.C.
2369.	CVS 7154 General, Inc.	2412.	CVS 7382 NC, L.L.C.
2370.	CVS 7155 AL, L.L.C.	2413.	CVS 7388 SC, L.L.C.
2371.	CVS 7156 General, Inc.	2414.	CVS 7397 SC, L.L.C.
2372.	CVS 7157 NC, L.L.C.	2415.	CVS 74 VA, L.L.C.
2373.	CVS 7161 General, Inc.	2416.	CVS 7420 NC, L.L.C.
2374.	CVS 7162 General, Inc.	2417.	CVS 7500 NC, L.L.C.
2375.	CVS 7163 NC, L.L.C.	2418.	CVS 75004 NC, L.L.C.
2376.	CVS 7164 General, Inc.	2419.	CVS 75005 NJ, L.L.C.
2377.	CVS 7166 IL, L.L.C.	2420.	CVS 75006 GA, L.L.C.
2378.	CVS 7167 IL, L.L.C.	2421.	CVS 7501 GA, L.L.C.
2379.	CVS 7170 IL, L.L.C.	2422.	CVS 75012 SC, L.L.C.
2380.	CVS 7173 FL, L.L.C.	2423.	CVS 75014 MI, L.L.C.
2381.	CVS 7174 FL, L.L.C.	2424.	CVS 75015 MI, L.L.C.
2382.	CVS 7178 FL, L.L.C.	2425.	CVS 75020 GA, L.L.C.
2383.	CVS 7179 AL, L.L.C.	2426.	CVS 75021 GA, L.L.C.
2384.	CVS 7180 AL, L.L.C.	2427.	CVS 75023 GA, L.L.C.
2385.	CVS 7190 NJ, L.L.C.	2428.	CVS 75024 AL, L.L.C.
2386.	CVS 7196 General, Inc.	2429.	CVS 75029 LA, L.L.C.
2387.	CVS 7198 General, Inc.	2430.	CVS 7503 VA, L.L.C.
2388.	CVS 7200, L.L.C.	2431.	CVS 75030 LA, L.L.C.
2389.	CVS 7214 GA, L.L.C.	2432.	CVS 75031 GA, L.L.C.
2390.	CVS 7215 AL, L.L.C.	2433.	CVS 7504 GA, L.L.C.
2391.	CVS 7217 AL, L.L.C.	2434.	CVS 75087 GA, L.L.C.
2392.	CVS 7222 General, Inc.	2435.	CVS 7510 VA, L.L.C.
2393.	CVS 7223 GA, L.L.C.	2436.	CVS 75121 SC, L.L.C.
2394.	CVS 7225 FL, L.L.C.	2437.	CVS 75122 NC, L.L.C.
2395.	CVS 7242 MD, L.L.C.	2438.	CVS 75124 MI, L.L.C.
2396.	CVS 7251 NV, L.L.C.	2439.	CVS 75127 NC, L.L.C.
2397.	CVS 7252 NV, L.L.C.	2440.	CVS 75128 FL, L.L.C.
2398.	CVS 7256 General, Inc.	2441.	CVS 75129 FL, L.L.C.
2399.	CVS 7261 WI, L.L.C.	2442.	CVS 75135 VA, L.L.C.
2400.	CVS 727 FL, L.L.C.	2443.	CVS 75136 VA, L.L.C.
2401.	CVS 7318 SC, L.L.C.	2444.	CVS 75137 MD, L.L.C.
2402.	CVS 7324 NC, L.L.C.	2445.	CVS 75139 NJ, L.L.C.
2403.	CVS 7325 NC, L.L.C.	2446.	CVS 75144 RI, L.L.C.
2404.	CVS 7328 NC, L.L.C.	2447.	CVS 75147 VA, L.L.C.
2405.	CVS 7331 NC, L.L.C.	2448.	CVS 75148 VA, L.L.C.
2406.	CVS 7332, L.L.C.	2449.	CVS 75149 WV, L.L.C.
2407.	CVS 7344 NC, L.L.C.	2450.	CVS 75151 OH, L.L.C.
2408.	CVS 7350 NC, L.L.C.	2451.	CVS 75156 NV, L.L.C.

2452.	CVS 75157 MI, L.L.C.	2495.	CVS 75280 NC, L.L.C.
2453.	CVS 75159 NC, L.L.C.	2496.	CVS 75282 GA, L.L.C.
2454.	CVS 75160 SC, L.L.C.	2497.	CVS 75283 GA, L.L.C.
2455.	CVS 75161 AZ, L.L.C.	2498.	CVS 75284 GA, L.L.C.
2456.	CVS 75162 AZ, L.L.C.	2499.	CVS 75286 GA, L.L.C.
2457.	CVS 75163 GA, L.L.C.	2500.	CVS 75293 FL, L.L.C.
2458.	CVS 75164 FL, L.L.C.	2501.	CVS 75294 FL, L.L.C.
2459.	CVS 75165 GA, L.L.C.	2502.	CVS 75296 FL, L.L.C.
2460.	CVS 75177 FL, L.L.C.	2503.	CVS 75297 VA, L.L.C.
2461.	CVS 7518 VA, L.L.C.	2504.	CVS 753 NY, L.L.C.
2462.	CVS 75180 FL, L.L.C.	2505.	CVS 75306 SC, L.L.C.
2463.	CVS 75181 AL, L.L.C.	2506.	CVS 75307 KS, L.L.C.
2464.	CVS 75182 GA, L.L.C.	2507.	CVS 75308 VA, L.L.C.
2465.	CVS 75183 GA, L.L.C.	2508.	CVS 75311 VA, L.L.C.
2466.	CVS 75184 FL, L.L.C.	2509.	CVS 75312 VA, L.L.C.
2467.	CVS 7519 MN, L.L.C.	2510.	CVS 75315 VA, L.L.C.
2468.	CVS 75191 NJ, L.L.C.	2511.	CVS 75322 FL, L.L.C.
2469.	CVS 75195 FL, L.L.C.	2512.	CVS 75324 FL, L.L.C.
2470.	CVS 75196 FL, L.L.C.	2513.	CVS 75325 FL, L.L.C.
2471.	CVS 75197 NC, L.L.C.	2514.	CVS 75329 NJ, L.L.C.
2472.	CVS 75198 FL, L.L.C.	2515.	CVS 75330 MA, L.L.C.
2473.	CVS 75199 MI, L.L.C.	2516.	CVS 75334 FL, L.L.C.
2474.	CVS 75207 NJ, L.L.C.	2517.	CVS 75335 FL, L.L.C.
2475.	CVS 75208 TN, L.L.C.	2518.	CVS 75348 NJ, L.L.C.
2476.	CVS 75215 SC, L.L.C.	2519.	CVS 75349 SC, L.L.C.
2477.	CVS 75216 NV, L.L.C.	2520.	CVS 75351 GA, L.L.C.
2478.	CVS 75219 MI, L.L.C.	2521.	CVS 75358 SC, L.L.C.
2479.	CVS 75229 AL, L.L.C.	2522.	CVS 75359 NC, L.L.C.
2480.	CVS 75230 OK, L.L.C.	2523.	CVS 75362 FL, L.L.C.
2481.	CVS 75232 OK, L.L.C.	2524.	CVS 75363 GA, L.L.C.
2482.	CVS 75235 RI, L.L.C.	2525.	CVS 75364 FL, L.L.C.
2483.	CVS 75236 NC, L.L.C.	2526.	CVS 75365 GA, L.L.C.
2484.	CVS 75239 NJ, L.L.C.	2527.	CVS 75370 GA, L.L.C.
2485.	CVS 7524 NC, L.L.C.	2528.	CVS 75374 NJ, L.L.C.
2486.	CVS 75241 FL, L.L.C.	2529.	CVS 75377 NC, L.L.C.
2487.	CVS 75249 FL, L.L.C.	2530.	CVS 75378 NC, L.L.C.
2488.	CVS 75254 GA, L.L.C.	2531.	CVS 75379 GA, L.L.C.
2489.	CVS 75255 GA, L.L.C.	2532.	CVS 75380 GA, L.L.C.
2490.	CVS 75257 NJ, L.L.C.	2533.	CVS 75381 FL, L.L.C.
2491.	CVS 75260 VA, L.L.C.	2534.	CVS 75389 RI, L.L.C.
2492.	CVS 75262 TN, L.L.C.	2535.	CVS 75390 NC, L.L.C.
2493.	CVS 75269 MI, L.L.C.	2536.	CVS 75391 NC, L.L.C.
2494.	CVS 75275 TN, L.L.C.	2537.	CVS 75393 DE, L.L.C.

2538.	CVS 75395 FL, L.L.C.	2581.	CVS 75549 VA, L.L.C.
2539.	CVS 75405 DE, L.L.C.	2582.	CVS 7555 NC, L.L.C.
2540.	CVS 75408 FL, L.L.C.	2583.	CVS 75550 VA, L.L.C.
2541.	CVS 75412 MN, L.L.C.	2584.	CVS 75552 VA, L.L.C.
2542.	CVS 75414 TN, L.L.C.	2585.	CVS 75555 VA, L.L.C.
2543.	CVS 75415 NJ, L.L.C.	2586.	CVS 75558 FL, L.L.C.
2544.	CVS 75416 KY, L.L.C.	2587.	CVS 75560 NJ, L.L.C.
2545.	CVS 75433 GA, L.L.C.	2588.	CVS 75561 NJ, L.L.C.
2546.	CVS 75441 GA, L.L.C.	2589.	CVS 75562 VA, L.L.C.
2547.	CVS 75444 NV, L.L.C.	2590.	CVS 75563 MD, L.L.C.
2548.	CVS 75445 SC, L.L.C.	2591.	CVS 75565 VA, L.L.C.
2549.	CVS 75448 MA, L.L.C.	2592.	CVS 75566 RI, L.L.C.
2550.	CVS 75451 MI, L.L.C.	2593.	CVS 75567 WI, L.L.C.
2551.	CVS 75452 MI, L.L.C.	2594.	CVS 75568 VA, L.L.C.
2552.	CVS 75453 MI, L.L.C.	2595.	CVS 75569 GA, L.L.C.
2553.	CVS 75458 FL, L.L.C.	2596.	CVS 7557 VA, L.L.C.
2554.	CVS 7546 NC L.L.C.	2597.	CVS 75570 SC, L.L.C.
2555.	CVS 75461 AL, L.L.C.	2598.	CVS 75571 NC, L.L.C.
2556.	CVS 75462 FL, L.L.C.	2599.	CVS 75572 NC, L.L.C.
2557.	CVS 75466 NC, L.L.C.	2600.	CVS 7558 VA, L.L.C.
2558.	CVS 75467 MA, L.L.C.	2601.	CVS 75580 FL, L.L.C.
2559.	CVS 75468 TN, L.L.C.	2602.	CVS 75581 DE, L.L.C.
2560.	CVS 75479 FL, L.L.C.	2603.	CVS 75583 MA, L.L.C.
2561.	CVS 7548 NC, L.L.C.	2604.	CVS 75584 MA, L.L.C.
2562.	CVS 75480 FL, L.L.C.	2605.	CVS 75586 RI, L.L.C.
2563.	CVS 75482 FL, L.L.C.	2606.	CVS 75589 KY, L.L.C.
2564.	CVS 75485 NC, L.L.C.	2607.	CVS 7559 Glen Raven, L.L.C.
2565.	CVS 75486 KS, L.L.C.	2608.	CVS 75590 MN, L.L.C.
2566.	CVS 7549 MI, L.L.C.	2609.	CVS 75591 NC, L.L.C.
2567.	CVS 75491 WV, L.L.C.	2610.	CVS 7561 VA, L.L.C.
2568.	CVS 75494 MN, L.L.C.	2611.	CVS 75613 FL, L.L.C.
2569.	CVS 75498 DE, L.L.C.	2612.	CVS 75615 FL, L.L.C.
2570.	CVS 75499 DE, L.L.C.	2613.	CVS 75616 FL, L.L.C.
2571.	CVS 75502 VA, L.L.C.	2614.	CVS 75618 MI, L.L.C.
2572.	CVS 75503 GA, L.L.C.	2615.	CVS 75619 NJ, L.L.C.
2573.	CVS 75507 NC, L.L.C.	2616.	CVS 75620 FL, L.L.C.
2574.	CVS 75508 MA, L.L.C.	2617.	CVS 75622 FL, L.L.C.
2575.	CVS 75514 NV, L.L.C.	2618.	CVS 75623 FL, L.L.C.
2576.	CVS 75530 FL, L.L.C.	2619.	CVS 75626 GA, L.L.C.
2577.	CVS 75531 FL, L.L.C.	2620.	CVS 75636 NV, L.L.C.
2578.	CVS 75535 FL, L.L.C.	2621.	CVS 75642 VA, L.L.C.
2579.	CVS 75536 GA, L.L.C.	2622.	CVS 7565 VA, L.L.C.
2580.	CVS 75545 NV, L.L.C.	2623.	CVS 75651 SC, L.L.C.

2624.	CVS 75659 OK, L.L.C.	2667.	CVS 7581 VA, L.L.C.
2625.	CVS 7566 NC, L.L.C.	2668.	CVS 75816 FL, L.L.C.
2626.	CVS 75660 OK, L.L.C.	2669.	CVS 75821 MN, L.L.C.
2627.	CVS 75667 VA, L.L.C.	2670.	CVS 75849 NC, L.L.C.
2628.	CVS 75668 VA, L.L.C.	2671.	CVS 75851 TN, L.L.C.
2629.	CVS 75669 MA, L.L.C.	2672.	CVS 75852 TN, L.L.C.
2630.	CVS 75674 FL, L.L.C.	2673.	CVS 75866 MA, L.L.C.
2631.	CVS 75676 KY, L.L.C.	2674.	CVS 75867 RI, L.L.C.
2632.	CVS 75677 MN, L.L.C.	2675.	CVS 75870 FL, L.L.C.
2633.	CVS 75679 SC, L.L.C.	2676.	CVS 75883 FL, L.L.C.
2634.	CVS 7568 SC, L.L.C.	2677.	CVS 75884 VA, L.L.C.
2635.	CVS 75691 VA, L.L.C.	2678.	CVS 7589 VA, L.L.C.
2636.	CVS 75692 VA, L.L.C.	2679.	CVS 75896 MA, L.L.C.
2637.	CVS 75705 FL, L.L.C.	2680.	CVS 75905 NJ, L.L.C.
2638.	CVS 75707 FL, L.L.C.	2681.	CVS 75907 DE, L.L.C.
2639.	CVS 75711 VA, L.L.C.	2682.	CVS 75915 OK, L.L.C.
2640.	CVS 75712 RI, L.L.C.	2683.	CVS 7592 VA, L.L.C.
2641.	CVS 75718 OH, L.L.C.	2684.	CVS 75921 OK, L.L.C.
2642.	CVS 75719 MN, L.L.C.	2685.	CVS 75924 FL, L.L.C.
2643.	CVS 7572 NC, L.L.C.	2686.	CVS 75930 VA, L.L.C.
2644.	CVS 75721 FL, L.L.C.	2687.	CVS 75931 VA, L.L.C.
2645.	CVS 7573 NC, L.L.C.	2688.	CVS 75935 NV, L.L.C.
2646.	CVS 75730 OK, L.L.C.	2689.	CVS 75945 WI, L.L.C.
2647.	CVS 75733 NV, L.L.C.	2690.	CVS 75946 VA, L.L.C.
2648.	CVS 75738 RI, L.L.C.	2691.	CVS 75947 GA, L.L.C.
2649.	CVS 75740 NJ, L.L.C.	2692.	CVS 75948 NC, L.L.C.
2650.	CVS 75743 NJ, L.L.C.	2693.	CVS 75952 WI, L.L.C.
2651.	CVS 75747 MN, L.L.C.	2694.	CVS 75955 OK, L.L.C.
2652.	CVS 75750 NC, L.L.C.	2695.	CVS 75958 MN, L.L.C.
2653.	CVS 75762 VA, L.L.C.	2696.	CVS 75959 MN, L.L.C.
2654.	CVS 75766 FL, L.L.C.	2697.	CVS 75961 SC, L.L.C.
2655.	CVS 75767 TN, L.L.C.	2698.	CVS 7597 NC, L.L.C.
2656.	CVS 75768 TN, L.L.C.	2699.	CVS 75975 FL, L.L.C.
2657.	CVS 7577 VA, L.L.C.	2700.	CVS 75977 MN, L.L.C.
2658.	CVS 75770 NC, L.L.C.	2701.	CVS 75978 FL, L.L.C.
2659.	CVS 75771 NC, L.L.C.	2702.	CVS 75979 OH, L.L.C.
2660.	CVS 75773 MA, L.L.C.	2703.	CVS 75980 OH, L.L.C.
2661.	CVS 75774 MA, L.L.C.	2704.	CVS 75981 OH, L.L.C.
2662.	CVS 75781 OK, L.L.C.	2705.	CVS 75988 MN, L.L.C.
2663.	CVS 75782 OK, L.L.C.	2706.	CVS 75989 VA, L.L.C.
2664.	CVS 75795 DE, L.L.C.	2707.	CVS 75990 VA, L.L.C.
2665.	CVS 75796 DE, L.L.C.	2708.	CVS 75995 DE, L.L.C.
2666.	CVS 75799 NJ, L.L.C.	2709.	CVS 7604 WV, L.L.C.

2710.	CVS 7648 KY, L.L.C.	2753.	CVS 810 MA, L.L.C.
2711.	CVS 7666 GA, L.L.C.	2754.	CVS 8103 MI, L.L.C.
2712.	CVS 7671 AL, L.L.C.	2755.	CVS 8112 MI, L.L.C.
2713.	CVS 770 FL, L.L.C.	2756.	CVS 8121 MI, L.L.C.
2714.	CVS 7701, L.L.C.	2757.	CVS 8123 MI, L.L.C.
2715.	CVS 7706 GA, L.L.C.	2758.	CVS 8129 MI, L.L.C.
2716.	CVS 7712 GA, L.L.C.	2759.	CVS 8131 MI, L.L.C.
2717.	CVS 7714 TN, L.L.C.	2760.	CVS 8133 MI, L.L.C.
2718.	CVS 7736 GA, L.L.C.	2761.	CVS 8141 MI, L.L.C.
2719.	CVS 7738 TN, L.L.C.	2762.	CVS 8165 MI, L.L.C.
2720.	CVS 7755 GA, L.L.C.	2763.	CVS 8190 MI, L.L.C.
2721.	CVS 7758 GA, L.L.C.	2764.	CVS 8191 MI, L.L.C.
2722.	CVS 7763 TN, L.L.C.	2765.	CVS 8207 MI, L.L.C.
2723.	CVS 7771 TN, L.L.C.	2766.	CVS 824 NJ, L.L.C.
2724.	CVS 7782 GA, L.L.C.	2767.	CVS 8246 MI, L.L.C.
2725.	CVS 7843 VA, L.L.C.	2768.	CVS 8271 MI, L.L.C.
2726.	CVS 7856 NJ, L.L.C.	2769.	CVS 8271 Warren, L.L.C.
2727.	CVS 7882 NC, L.L.C.	2770.	CVS 8272 MI, L.L.C.
2728.	CVS 7885 GA, L.L.C.	2771.	CVS 8281 MD, L.L.C.
2729.	CVS 7888 GA, L.L.C.	2772.	CVS 8283 MI, L.L.C.
2730.	CVS 7927 GA, L.L.C.	2773.	CVS 8299 MI, L.L.C.
2731.	CVS 7936 MA, L.L.C.	2774.	CVS 8301 MI, L.L.C.
2732.	CVS 7973 FL, L.L.C.	2775.	CVS 8302 MI, L.L.C.
2733.	CVS 7974 GA, L.L.C.	2776.	CVS 8303 TN, L.L.C.
2734.	CVS 7980 FL, L.L.C.	2777.	CVS 8304 MI, L.L.C.
2735.	CVS 7997 OH, L.L.C.	2778.	CVS 8306 MI, L.L.C.
2736.	CVS 8002 MI, L.L.C.	2779.	CVS 8308 MI, L.L.C.
2737.	CVS 8003 MI, L.L.C.	2780.	CVS 8320 RI, L.L.C.
2738.	CVS 8009 MI, L.L.C.	2781.	CVS 8395 GA, L.L.C.
2739.	CVS 8013 MI, L.L.C.	2782.	CVS 8399 MI, L.L.C.
2740.	CVS 8034 MI, L.L.C.	2783.	CVS 8415 FL, L.L.C.
2741.	CVS 8038 MI, L.L.C.	2784.	CVS 8415 NE, L.L.C.
2742.	CVS 8039, L.L.C.	2785.	CVS 8417 NC, L.L.C.
2743.	CVS 8044 MI, L.L.C.	2786.	CVS 8418 GA, L.L.C.
2744.	CVS 8049 MI, L.L.C.	2787.	CVS 8422 GA, L.L.C.
2745.	CVS 8059 MI, L.L.C.	2788.	CVS 8423 OH, L.L.C.
2746.	CVS 8067 MI, L.L.C.	2789.	CVS 8432 GA, L.L.C.
2747.	CVS 8071 MI, L.L.C.	2790.	CVS 8441 MA, L.L.C.
2748.	CVS 8073 MI, L.L.C.	2791.	CVS 8446 FL, L.L.C.
2749.	CVS 8078 MI, L.L.C.	2792.	CVS 8549 MI, L.L.C.
2750.	CVS 8086 MI, L.L.C.	2793.	CVS 8615 NE, L.L.C.
2751.	CVS 8088 MI, L.L.C.	2794.	CVS 862 NJ, L.L.C.
2752.	CVS 8091 MI, L.L.C.	2795.	CVS 863 NH, L.L.C.

- 2796. CVS 866 FL, L.L.C.
- 2797. CVS 8774 WI, L.L.C.
- 2798. CVS 8776 WI, L.L.C.
- 2799. CVS 8813 NV, L.L.C.
- 2800. CVS 8902 FL, L.L.C.
- 2801. CVS 8905 KY, L.L.C.
- 2802. CVS 8907 GA, L.L.C.
- 2803. CVS 8909 NC, L.L.C.
- 2804. CVS 8932 OH, L.L.C.
- 2805. CVS 8934 GA, L.L.C.
- 2806. CVS 8935 NC, L.L.C.
- 2807. CVS 8954 MS, L.L.C.
- 2808. CVS 8955 MS, L.L.C.
- 2809. CVS 8956 MS, L.L.C.
- 2810. CVS 8975 SC, L.L.C.
- 2811. CVS 8986 OK, L.L.C.
- 2812. CVS 8992 MS, L.L.C.
- 2813. CVS 8993 MS, L.L.C.
- 2814. CVS 8994 MS, L.L.C.
- 2815. CVS 8th Avenue, L.L.C.
- 2816. CVS 920 MA, L.L.C.
- 2817. CVS 921 IL, L.L.C.
- 2818. CVS 927 MI, L.L.C.
- 2819. CVS 932 FL, L.L.C.
- 2820. CVS 962 GA, L.L.C.
- 2821. CVS 9674 CA, LLC
- 2822. CVS 976 FL, L.L.C.
- 2823. CVS 9898 OH, L.L.C.
- 2824. CVS Accountable Care  
Organization Inc.
- 2825. CVS Adelphi, L.L.C.
- 2826. CVS Ahearn Pharmacy, L.L.C.
- 2827. CVS Ahearn Plaza Pharmacy,  
L.L.C.
- 2828. CVS AL Distribution, Inc.
- 2829. CVS AL Distribution, L.L.C.
- 2830. CVS Albany Central Avenue,  
L.L.C.
- 2831. CVS Albany, L.L.C.
- 2832. CVS Albertson, L.L.C.
- 2833. CVS Alhambra, L.P.
- 2834. CVS Allerton Avenue, L.L.C.
- 2835. CVS Alpharetta GA, Inc.
- 2836. CVS Amherst Road, L.L.C.
- 2837. CVS Amityville, L.L.C.
- 2838. CVS Amsterdam Avenue, L.L.C.
- 2839. CVS Anaheim CA, L.L.C.
- 2840. CVS AOC Corporation
- 2841. CVS AOC Services, L.L.C.
- 2842. CVS Arcadia, L.P.
- 2843. CVS Arclight, Inc.
- 2844. CVS Ardsley, L.L.C.
- 2845. CVS Arlington Heights, L.L.C.
- 2846. CVS Arnot Mall, L.L.C.
- 2847. CVS Atlanta GA, Inc.
- 2848. CVS Atlantic Avenue, L.L.C.
- 2849. CVS Atlantic Highlands, L.L.C.
- 2850. CVS Auburn Mall ME, L.L.C.
- 2851. CVS Auburndale, L.L.C.
- 2852. CVS Aurora, L.L.C.
- 2853. CVS Austin Drugs of Great Neck,  
L.L.C.
- 2854. CVS Austin Drugs of Merrick,  
L.L.C.
- 2855. CVS Austin Drugs of Plainview,  
L.L.C.
- 2856. CVS Avon Store, L.L.C.
- 2857. CVS Baldwin Merrick Road, L.L.C.
- 2858. CVS Baltimore Fayette, Inc.
- 2859. CVS Bath Congress, L.L.C.
- 2860. CVS Bay City 8207 MI, L.L.C.
- 2861. CVS Bay Shore, L.L.C.
- 2862. CVS Bayberry Bensalem, Inc.
- 2863. CVS Bayport, L.L.C.
- 2864. CVS Bayside Queens, L.L.C.
- 2865. CVS BDI, Inc.
- 2866. CVS Beauty Participações Ltda
- 2867. CVS Bell Boulevard, L.L.C.
- 2868. CVS Bellerose, L.L.C.
- 2869. CVS Bellmore Avenue, L.L.C.
- 2870. CVS Bensenville, L.L.C.
- 2871. CVS Benson NC, Inc.
- 2872. CVS Bergenfield, L.L.C.
- 2873. CVS Bergenline, L.L.C.
- 2874. CVS Bethesda Lawrenceville, Inc.
- 2875. CVS Bethesda, L.L.C.

2876. CVS Bethpage Broadway, L.L.C.
2877. CVS Big Apple, L.L.C.
2878. CVS Binghamton, L.L.C.
2879. CVS Black Horse, L.L.C.
2880. CVS Blasdel Drug, L.L.C.
2881. CVS Bleecker Street, L.L.C.
2882. CVS Bloomfield NJ, L.L.C.
2883. CVS Bohemia, L.L.C.
2884. CVS Bridgewater, L.L.C.
2885. CVS Brighton Lac DeVille, L.L.C.
2886. CVS Broadway Chicago, L.L.C.
2887. CVS Broadway Massapequa, L.L.C.
2888. CVS Bronx White Plains, L.L.C.
2889. CVS Bronx, L.L.C.
2890. CVS Bronxville Retailer, L.L.C.
2891. CVS Brooklyn 86th Street, L.L.C.
2892. CVS Brooklyn Eighteenth Avenue, L.L.C.
2893. CVS Brooklyn Kings Highway, L.L.C.
2894. CVS Brooklyn Store, L.L.C.
2895. CVS Brownsville, L.L.C.
2896. CVS Budd Lake, L.L.C.
2897. CVS Buena Park, L.P.
2898. CVS Buffalo Downtown, L.L.C.
2899. CVS Buffalo Spectrum Store, L.L.C.
2900. CVS Burnt Hills, L.L.C.
2901. CVS Cabot Holdings Inc.
2902. CVS Caldwell Cleveland, L.L.C.
2903. CVS Canfield OH, Inc.
2904. CVS Cape Elizabeth, L.L.C.
2905. CVS Card, Inc.
2906. CVS Care Concierge, LLC
2907. CVS Caremark Advanced Technology Pharmacy, L.L.C.
2908. CVS Caremark Charitable Trust, Inc.
2909. CVS Caremark Charity Classic, Inc.
2910. CVS Caremark Employee Relief Fund
2911. CVS Caremark Indemnity Ltd.
2912. CVS Caremark NI IT Operations Center Ltd.
2913. CVS Caremark Part D Services, L.L.C.
2914. CVS Caremark TN SUTA, LLC
2915. CVS Carmel Road Charlotte, Inc.
2916. CVS Carson, L.P.
2917. CVS Cedar Creek Commons, L.L.C.
2918. CVS Cedar Grove, L.L.C.
2919. CVS Cedar Lane, Inc.
2920. CVS Center, Inc.
2921. CVS Central Charlotte, Inc.
2922. CVS Central Islip, L.L.C.
2923. CVS Champlain Centre, L.L.C.
2924. CVS Charitable Trust, Inc
2925. CVS Charity Classic, Inc.
2926. CVS Charlotte, Inc.
2927. CVS Chatham Main Street, L.L.C.
2928. CVS Chenango Centre, L.L.C.
2929. CVS Cherry Hill, L.L.C.
2930. CVS Christopher Street, L.L.C.
2931. CVS Clairridge, L.L.C.
2932. CVS Clifton Crescent, L.L.C.
2933. CVS Closter Dock, L.L.C.
2934. CVS Clyde Park, Inc.
2935. CVS Cold Spring Road, L.L.C.
2936. CVS Columbia Turnpike, L.L.C.
2937. CVS Columbus OH, Inc.
2938. CVS Columbus Place, L.L.C.
2939. CVS Commerce Street, L.L.C.
2940. CVS Community Care, Inc.
2941. CVS Community Pharmacy Center For Excellence, Inc.
2942. CVS Corporation Foundation Program
2943. CVS Cortland, L.L.C.
2944. CVS Court St., L.L.C.
2945. CVS Cross County Store, L.L.C.
2946. CVS Crystal Derry, L.L.C.
2947. CVS Crystal Run, L.L.C.
2948. CVS Cuthbert Boulevard, L.L.C.
2949. CVS Danbury Padanaram, Inc.



- 2950. CVS Data, Inc.
- 2951. CVS Deer Park, L.L.C.
- 2952. CVS Dekalb Norristown, Inc.
- 2953. CVS Delmar Drug, L.L.C.
- 2954. CVS Detroit 8275, L.L.C.
- 2955. CVS Detroit Grand River, Inc.
- 2956. CVS Dix Hills, L.L.C.
- 2957. CVS Doubletree, L.L.C.
- 2958. CVS Douglaston, L.L.C.
- 2959. CVS Downey, L.P.
- 2960. CVS Dunkirk Marketplace, L.L.C.
- 2961. CVS Dunkirk Store, L.L.C.
- 2962. CVS Durham 7042, L.L.C.
- 2963. CVS Durham, Inc.
- 2964. CVS Eagle Rock, L.L.C.
- 2965. CVS East 149th Street, L.L.C.
- 2966. CVS East 21st Street, L.L.C.
- 2967. CVS East 23rd Street, L.L.C.
- 2968. CVS East 86th, L.L.C.
- 2969. CVS East Aurora, L.L.C.
- 2970. CVS East Main Street, L.L.C.
- 2971. CVS East Rockaway, L.L.C.
- 2972. CVS East Windsor 3161, L.L.C.
- 2973. CVS Eastchester Plaza, L.L.C.
- 2974. CVS Edwardsville IL, L.L.C.
- 2975. CVS EGL 103rd Jacksonville FL, L.L.C.
- 2976. CVS EGL 1076 TX, L.L.C.
- 2977. CVS EGL 107th Miami FL, L.L.C.
- 2978. CVS EGL 107th Southwest FL, L.L.C.
- 2979. CVS EGL 109th Summerfield FL, L.L.C.
- 2980. CVS EGL 111th Kansas City MO, Inc.
- 2981. CVS EGL 112th Miami FL, L.L.C.
- 2982. CVS EGL 115th Avondale AZ, L.L.C.
- 2983. CVS EGL 119th Northwest FL, L.L.C.
- 2984. CVS EGL 119th Oklahoma, Inc.
- 2985. CVS EGL 11th Huntsville TX, L.P.
- 2986. CVS EGL 11th Lake Wales FL, L.L.C.
- 2987. CVS EGL 122nd MacArthur OK, Inc.
- 2988. CVS EGL 128 FL, L.L.C.
- 2989. CVS EGL 128th Miami FL, L.L.C.
- 2990. CVS EGL 12th Phoenix AZ, L.L.C.
- 2991. CVS EGL 1313 TX, L.L.C.
- 2992. CVS EGL 1326 LA, L.L.C.
- 2993. CVS EGL 1331 TX, L.L.C.
- 2994. CVS EGL 1336 AL, L.L.C.
- 2995. CVS EGL 136th Fort Lauderdale FL, L.L.C.
- 2996. CVS EGL 136th Miami FL, L.L.C.
- 2997. CVS EGL 13th Gainesville FL, L.L.C.
- 2998. CVS EGL 13th Northwest FL, L.L.C.
- 2999. CVS EGL 13th Saint Cloud FL, L.L.C.
- 3000. CVS EGL 1460 FL, L.L.C.
- 3001. CVS EGL 1462 TX, L.L.C.
- 3002. CVS EGL 14th Bradenton FL, L.L.C.
- 3003. CVS EGL 14th Leesburg FL, L.L.C.
- 3004. CVS EGL 150 TX, L.L.C.
- 3005. CVS EGL 1512 LA, L.L.C.
- 3006. CVS EGL 152nd Miami FL, L.L.C.
- 3007. CVS EGL 152nd Southwest FL, L.L.C.
- 3008. CVS EGL 1580 TX, L.L.C.
- 3009. CVS EGL 15th Immokalee FL, L.L.C.
- 3010. CVS EGL 15th Oklahoma City OK, Inc.
- 3011. CVS EGL 15th Panama City FL, L.L.C.
- 3012. CVS EGL 1620 TX, L.L.C.
- 3013. CVS EGL 1634 TX, L.L.C.
- 3014. CVS EGL 1635 FL, L.L.C.
- 3015. CVS EGL 163rd North Miami FL, L.L.C.

3016. CVS EGL 1644 FL, L.L.C.
3017. CVS EGL 1647 LA, L.L.C.
3018. CVS EGL 164th May OK, Inc.
3019. CVS EGL 1651 TX, L.L.C.
3020. CVS EGL 1652 LA, L.L.C.
3021. CVS EGL 1655 FL, L.L.C.
3022. CVS EGL 1660 FL, L.L.C.
3023. CVS EGL 16th Baseline AZ, L.L.C.
3024. CVS EGL 16th Northwest FL,  
L.L.C.
3025. CVS EGL 1722 FL, L.L.C.
3026. CVS EGL 1723 FL, L.L.C.
3027. CVS EGL 1724 FL, L.L.C.
3028. CVS EGL 1725 FL, L.L.C.
3029. CVS EGL 1726 FL, L.L.C.
3030. CVS EGL 1728 OK, L.L.C.
3031. CVS EGL 1729 FL, L.L.C.
3032. CVS EGL 173 TX, L.L.C.
3033. CVS EGL 1730 FL, L.L.C.
3034. CVS EGL 1732 AL, L.L.C.
3035. CVS EGL 1734 LA, L.L.C.
3036. CVS EGL 1736 FL, L.L.C.
3037. CVS EGL 1738 FL, L.L.C.
3038. CVS EGL 1739 FL, L.L.C.
3039. CVS EGL 1749 FL, L.L.C.
3040. CVS EGL 1765 TX, L.L.C.
3041. CVS EGL 1766 TX, L.L.C.
3042. CVS EGL 1779 FL, L.L.C.
3043. CVS EGL 1783 TX, L.L.C.
3044. CVS EGL 1793 TX, L.L.C.
3045. CVS EGL 1794 LA, L.L.C.
3046. CVS EGL 17th Southeast FL,  
L.L.C.
3047. CVS EGL 1827 TX, L.L.C.
3048. CVS EGL 183rd Opa Locka FL,  
L.L.C.
3049. CVS EGL 185th Northeast FL,  
L.L.C.
3050. CVS EGL 186th Hialeah FL, L.L.C.
3051. CVS EGL 18th Monroe LA, Inc.
3052. CVS EGL 19 Pinellas FL, L.L.C.
3053. CVS EGL 192 MO, L.L.C.
3054. CVS EGL 19th Happy Valley AZ,  
L.L.C.
3055. CVS EGL 19th Memphis TX, L.P.
3056. CVS EGL 19th North FL, L.L.C.
3057. CVS EGL 1st Humbel TX, L.P.
3058. CVS EGL 1st Kaplan LA, Inc.
3059. CVS EGL 1st Lake City FL, L.L.C.
3060. CVS EGL 1st Sanford FL, L.L.C.
3061. CVS EGL 1st Wadsworth CO CVS,  
L.L.C.
3062. CVS EGL 200 Ocala FL, L.L.C.
3063. CVS EGL 20th Vero Beach FL,  
L.L.C.
3064. CVS EGL 21st Covington LA, Inc.
3065. CVS EGL 222 LA, L.L.C.
3066. CVS EGL 22nd Southwest FL,  
L.L.C.
3067. CVS EGL 2366 FL, L.L.C.
3068. CVS EGL 23rd Independence MO,  
Inc.
3069. CVS EGL 23rd Northwest OK, Inc.
3070. CVS EGL 23rd Oklahoma, Inc.
3071. CVS EGL 23rd Panama City FL,  
L.L.C.
3072. CVS EGL 248th Miami FL, L.L.C.
3073. CVS EGL 24th Indian AZ, L.L.C.
3074. CVS EGL 25th Gulfport MS, Inc.
3075. CVS EGL 267 FL, L.L.C.
3076. CVS EGL 26th Fort Lauderdale FL,  
L.L.C.
3077. CVS EGL 27th Miami FL, L.L.C.
3078. CVS EGL 284 FL, L.L.C.
3079. CVS EGL 29th Hialeah FL, L.L.C.
3080. CVS EGL 2nd Delray Beach FL,  
L.L.C.
3081. CVS EGL 301 Dade City FL,  
L.L.C.
3082. CVS EGL 312 Augustine FL,  
L.L.C.
3083. CVS EGL 3278 FL, L.L.C.
3084. CVS EGL 328 FL, L.L.C.
3085. CVS EGL 34 OK, L.L.C.
3086. CVS EGL 34th Lubbock TX, L.P.

- 3087. CVS EGL 34th Ocala FL, L.L.C.
- 3088. CVS EGL 34th St Petersburg FL, L.L.C.
- 3089. CVS EGL 35 N Austin TX, L.P.
- 3090. CVS EGL 358 FL, L.L.C.
- 3091. CVS EGL 35th Evans CO CVS, L.L.C.
- 3092. CVS EGL 3624 FL, L.L.C.
- 3093. CVS EGL 3637 FL, L.L.C.
- 3094. CVS EGL 3669 TX, L.L.C.
- 3095. CVS EGL 37th St Petersburg FL, L.L.C.
- 3096. CVS EGL 384 TX, L.L.C.
- 3097. CVS EGL 3rd Jacksonville Beach FL, L.L.C.
- 3098. CVS EGL 3rd New Smyrna Beach FL, L.L.C.
- 3099. CVS EGL 3rd Saint Pete FL, L.L.C.
- 3100. CVS EGL 403 FL, L.L.C.
- 3101. CVS EGL 405 FL, L.L.C.
- 3102. CVS EGL 408 FL, L.L.C.
- 3103. CVS EGL 40th Miami FL, L.L.C.
- 3104. CVS EGL 40th Northwest FL, L.L.C.
- 3105. CVS EGL 40th Street FL, L.L.C.
- 3106. CVS EGL 41 Sarasota FL, L.L.C.
- 3107. CVS EGL 41st Miami FL, L.L.C.
- 3108. CVS EGL 42nd Miami FL, L.L.C.
- 3109. CVS EGL 430 FL, L.L.C.
- 3110. CVS EGL 439 AL, L.L.C.
- 3111. CVS EGL 43rd Northwest FL, L.L.C.
- 3112. CVS EGL 441 Lake Worth FL, L.L.C.
- 3113. CVS EGL 441 Ocala FL, L.L.C.
- 3114. CVS EGL 46 Loop TX, L.P.
- 3115. CVS EGL 475 AL, L.L.C.
- 3116. CVS EGL 486 FL, L.L.C.
- 3117. CVS EGL 49th Hialeah FL, L.L.C.
- 3118. CVS EGL 49th Pinellas Park FL, L.L.C.
- 3119. CVS EGL 49th Saint Petersburg FL, L.L.C.
- 3120. CVS EGL 4th Chickasha OK, Inc.
- 3121. CVS EGL 4th Oklahoma City OK, Inc.
- 3122. CVS EGL 4th Pueblo CO CVS, L.L.C.
- 3123. CVS EGL 4th Saint Petersburg FL, L.L.C.
- 3124. CVS EGL 504 FL, L.L.C.
- 3125. CVS EGL 50th Lubbock TX, L.P.
- 3126. CVS EGL 537 FL, L.L.C.
- 3127. CVS EGL 53rd Bradenton FL, L.L.C.
- 3128. CVS EGL 54 New Port Richey FL, L.L.C.
- 3129. CVS EGL 546 MS, L.L.C.
- 3130. CVS EGL 54th Saint Petersburg FL, L.L.C.
- 3131. CVS EGL 5624 MO, L.L.C.
- 3132. CVS EGL 568 LA, L.L.C.
- 3133. CVS EGL 571 FL, L.L.C.
- 3134. CVS EGL 59th Glendale AZ, L.L.C.
- 3135. CVS EGL 5th Boca Raton FL, L.L.C.
- 3136. CVS EGL 5th Miami Beach FL, L.L.C.
- 3137. CVS EGL 60th Hialeah FL, L.L.C.
- 3138. CVS EGL 61st Galveston TX, L.P.
- 3139. CVS EGL 63rd Kansas City MO, Inc.
- 3140. CVS EGL 64 Bradenton FL, L.L.C.
- 3141. CVS EGL 66th Northwest FL, L.L.C.
- 3142. CVS EGL 66th Saint Petersburg FL, L.L.C.
- 3143. CVS EGL 66th Street North FL, L.L.C.
- 3144. CVS EGL 67th Hialeah FL, L.L.C.
- 3145. CVS EGL 68th Thomas AZ, L.L.C.
- 3146. CVS EGL 68th West Hialeah FL, L.L.C.
- 3147. CVS EGL 6th Panama City FL, L.L.C.

- 3148. CVS EGL 6th South FL, L.L.C.
- 3149. CVS EGL 6th Winter Haven FL, L.L.C.
- 3150. CVS EGL 756 TX, L.L.C.
- 3151. CVS EGL 75th Bethany AZ, L.L.C.
- 3152. CVS EGL 75th Gainesville FL, L.L.C.
- 3153. CVS EGL 75th Houston TX, L.P.
- 3154. CVS EGL 7894 FL, L.L.C.
- 3155. CVS EGL 78th Seminole FL, L.L.C.
- 3156. CVS EGL 7927 FL, L.L.C.
- 3157. CVS EGL 7958 FL, L.L.C.
- 3158. CVS EGL 7th Miami FL, L.L.C.
- 3159. CVS EGL 82nd Lubbock TX, L.P.
- 3160. CVS EGL 8383 FL, L.L.C.
- 3161. CVS EGL 83rd Glendale AZ, L.L.C.
- 3162. CVS EGL 88th Miami FL, L.L.C.
- 3163. CVS EGL 88th Street FL, L.L.C.
- 3164. CVS EGL 8th Ave Hialeah FL, L.L.C.
- 3165. CVS EGL 8th Miami FL, L.L.C.
- 3166. CVS EGL 8th Palmetto FL, L.L.C.
- 3167. CVS EGL 8th Southwest FL, L.L.C.
- 3168. CVS EGL 8th Street FL, L.L.C.
- 3169. CVS EGL 90 West FL, L.L.C.
- 3170. CVS EGL 908 FL, L.L.C.
- 3171. CVS EGL 951 Naples FL, L.L.C.
- 3172. CVS EGL 97th Miami FL, L.L.C.
- 3173. CVS EGL 98th Lubbock TX, L.P.
- 3174. CVS EGL 99th Phoenix AZ, L.L.C.
- 3175. CVS EGL 9th Naples FL, L.L.C.
- 3176. CVS EGL 9th North FL, L.L.C.
- 3177. CVS EGL 9th Pensacola FL, L.L.C.
- 3178. CVS EGL 9th Saint Petersburg FL, L.L.C.
- 3179. CVS EGL Abshier Belleview FL, L.L.C.
- 3180. CVS EGL Academy Seagull NM, L.L.C.
- 3181. CVS EGL Admiral New Iberia LA, Inc.
- 3182. CVS EGL Airline Baton Rouge LA, Inc.
- 3183. CVS EGL Airline Corpus Christi TX, L.P.
- 3184. CVS EGL Airline Destrehan LA, Inc.
- 3185. CVS EGL Airline Drive TX, L.P.
- 3186. CVS EGL Airline Gonzales LA, Inc.
- 3187. CVS EGL Airline La Place LA, Inc.
- 3188. CVS EGL Airline Metairie LA, Inc.
- 3189. CVS EGL Airport Austin TX, L.P.
- 3190. CVS EGL Airport Naples FL, L.L.C.
- 3191. CVS EGL Alabama Properties, Inc.
- 3192. CVS EGL Alafaya Orlando FL, L.L.C.
- 3193. CVS EGL Alameda Denver CO CVS, L.L.C.
- 3194. CVS EGL Alameda Parkway CO CVS, L.L.C.
- 3195. CVS EGL Aldine Mail TX, L.P.
- 3196. CVS EGL Aldine Westfield Spring TX, L.P.
- 3197. CVS EGL Alexander Plant City FL, L.L.C.
- 3198. CVS EGL Alma Chandler AZ, L.L.C.
- 3199. CVS EGL Aloma Winter FL, L.L.C.
- 3200. CVS EGL Alpha Dallas TX, L.P.
- 3201. CVS EGL Altamonte Springs FL, L.L.C.
- 3202. CVS EGL Alton Miami Beach FL, L.L.C.
- 3203. CVS EGL Andrews Fort Lauderdale FL, L.L.C.
- 3204. CVS EGL Angleton TX, L.P.
- 3205. CVS EGL Antoine Houston TX, L.P.

- |   |   |
|---|---|
| 3206. CVS EGL Apalachee Tallahassee FL, L.L.C.  | 3232. CVS EGL Barataria Marrero LA, Inc.    |
| 3207. CVS EGL Apalachicola FL, L.L.C.           | 3233. CVS EGL Barker Cypress TX, L.P.       |
| 3208. CVS EGL Apollo Beach FL, L.L.C.           | 3234. CVS EGL Barksdale LA, Inc.            |
| 3209. CVS EGL Apopka Vineland FL, L.L.C.        | 3235. CVS EGL Barrow Abilene TX, L.P.       |
| 3210. CVS EGL Archer Gainesville FL, L.L.C.     | 3236. CVS EGL Barry Road MO, Inc.           |
| 3211. CVS EGL Arlington Jacksonville FL, L.L.C. | 3237. CVS EGL Bartow FL, L.L.C.             |
| 3212. CVS EGL Armenia Tampa FL, L.L.C.          | 3238. CVS EGL Bartram Park FL, L.L.C.       |
| 3213. CVS EGL Atlantic Beach FL, L.L.C.         | 3239. CVS EGL Baseline Gilbert AZ, L.L.C.   |
| 3214. CVS EGL Atlantic Boulevard FL, L.L.C.     | 3240. CVS EGL Baseline Tempe AZ, L.L.C.     |
| 3215. CVS EGL Atlantic Cocoa Beach FL, L.L.C.   | 3241. CVS EGL Baton Rouge LA, Inc.          |
| 3216. CVS EGL Atlantic Daytona FL, L.L.C.       | 3242. CVS EGL Bay Area TX, L.P.             |
| 3217. CVS EGL Atlantic FL, L.L.C.               | 3243. CVS EGL Bay City TX, L.P.             |
| 3218. CVS EGL Atlantic Jacksonville FL, L.L.C.  | 3244. CVS EGL Bay Clearwater FL, L.L.C.     |
| 3219. CVS EGL Atlantic Neptune Beach FL, L.L.C. | 3245. CVS EGL Bay Largo FL, L.L.C.          |
| 3220. CVS EGL Augustine Road FL, L.L.C.         | 3246. CVS EGL Bay Meadows FL, L.L.C.        |
| 3221. CVS EGL Austin Harry TX, L.P.             | 3247. CVS EGL Bay St. Louis MS, Inc.        |
| 3222. CVS EGL Avenida Lady Lake FL, L.L.C.      | 3248. CVS EGL Bayport Seabrook TX, L.P.     |
| 3223. CVS EGL Aventura FL, L.L.C.               | 3249. CVS EGL Bayshore Dunedin FL, L.L.C.   |
| 3224. CVS EGL Avenue A TX, L.P.                 | 3250. CVS EGL Beach Boulevard FL, L.L.C.    |
| 3225. CVS EGL Avenue J Galveston TX, L.P.       | 3251. CVS EGL Beaumont TX, L.P.             |
| 3226. CVS EGL Avondale Dysart AZ, L.L.C.        | 3252. CVS EGL Bee Caves TX, L.P.            |
| 3227. CVS EGL Ayers Corpus Christi TX, L.P.     | 3253. CVS EGL Bee Ridge Sarasota FL, L.L.C. |
| 3228. CVS EGL Ayers TX, L.P.                    | 3254. CVS EGL Belcher Clearwater FL, L.L.C. |
| 3229. CVS EGL Azalea AL, Inc.                   | 3255. CVS EGL Belcher Largo FL, L.L.C.      |
| 3230. CVS EGL Bandera Road TX, L.P.             | 3256. CVS EGL Bell Amarillo TX, L.P.        |
| 3231. CVS EGL Bandera San Antonio TX, L.P.      | 3257. CVS EGL Bell Glendale AZ, L.L.C.      |
|   | 3258. CVS EGL Bell Houston TX, L.P.         |
|   | 3259. CVS EGL Bell Surprise AZ, L.L.C.      |
|   | 3260. CVS EGL Bellaire Blvd TX, L.P.        |
|   | 3261. CVS EGL Belle Glade FL, L.L.C.        |

- |   |  |
|---|--|
| 3262. CVS EGL Belle Palm Coast FL, L.L.C.       | 3287. CVS EGL Boyette Riverview, L.L.C.        |
| 3263. CVS EGL Bellevue Littleton CO CVS, L.L.C. | 3288. CVS EGL Bradenton FL, L.L.C.             |
| 3264. CVS EGL Bellevue Plaquemine LA, Inc.      | 3289. CVS EGL Brair Forest TX, L.P.            |
| 3265. CVS EGL Belt Saint Joseph MO, Inc.        | 3290. CVS EGL Brandon FL, L.L.C.               |
| 3266. CVS EGL Beltline Garland TX, L.P.         | 3291. CVS EGL Brenham TX, L.P.                 |
| 3267. CVS EGL Belville Daytona FL, L.L.C.       | 3292. CVS EGL Brevard Arcadia FL, L.L.C.       |
| 3268. CVS EGL Beneva Road FL, L.L.C.            | 3293. CVS EGL Briar Drive KS, Inc.             |
| 3269. CVS EGL Biscayne Boulevard, L.L.C.        | 3294. CVS EGL Briarcliff Austin TX, L.P.       |
| 3270. CVS EGL Biscayne FL, L.L.C.               | 3295. CVS EGL Bridge Hobe Sound FL, L.L.C.     |
| 3271. CVS EGL Biscayne Miami FL, L.L.C.         | 3296. CVS EGL Britt Jensen FL, L.L.C.          |
| 3272. CVS EGL Bissonnet Houston TX, L.P.        | 3297. CVS EGL Broadmoor MS, Inc.               |
| 3273. CVS EGL Bissonnet Kirkwood TX, L.P.       | 3298. CVS EGL Broadway Garland TX, L.P.        |
| 3274. CVS EGL Blanco Road TX, L.P.              | 3299. CVS EGL Broadway Gladewater TX, L.P.     |
| 3275. CVS EGL Blanding Jacksonville FL, L.L.C.  | 3300. CVS EGL Broadway Tampa, L.L.C.           |
| 3276. CVS EGL Blanding Middleburg FL, L.L.C.    | 3301. CVS EGL Broadway Tempe AZ, L.L.C.        |
| 3277. CVS EGL Blanding Orange Park FL, L.L.C.   | 3302. CVS EGL Broadway Tucson AZ, L.L.C.       |
| 3278. CVS EGL Blichton Ocala FL, L.L.C.         | 3303. CVS EGL Broadway Tyler TX, L.P.          |
| 3279. CVS EGL Bloomingdale Valrico FL, L.L.C.   | 3304. CVS EGL Brookside MO, Inc.               |
| 3280. CVS EGL Blossom Orlando FL, L.L.C.        | 3305. CVS EGL Brooksville FL, L.L.C.           |
| 3281. CVS EGL Bogalusa LA, Inc.                 | 3306. CVS EGL Broomfield CO CVS, L.L.C.        |
| 3282. CVS EGL Boggy Creek FL, L.L.C.            | 3307. CVS EGL Broward Lauderdale FL, L.L.C.    |
| 3283. CVS EGL Bolton Alexandria LA, Inc.        | 3308. CVS EGL Brown Arlington TX, L.P.         |
| 3284. CVS EGL Bonham Paris TX, L.P.             | 3309. CVS EGL Brunswick FL, L.L.C.             |
| 3285. CVS EGL Bossier City LA, Inc.             | 3310. CVS EGL Bryan Dairy Seminole FL, L.L.C.  |
| 3286. CVS EGL Boulevard Rayne LA, Inc.          | 3311. CVS EGL Bryan TX, L.P.                   |
|   | 3312. CVS EGL Bryant Irvin Fort Worth TX, L.P. |
|   | 3313. CVS EGL Buckingham Richardson TX, L.P.   |

- 3314. CVS EGL Buckner Dallas TX, L.P.
- 3315. CVS EGL Buffalo Gap Abilene TX, L.P.
- 3316. CVS EGL Bullard Parkway FL, L.L.C.
- 3317. CVS EGL Burleigh Tavares FL, L.L.C.
- 3318. CVS EGL Burnett Austin TX, L.P.
- 3319. CVS EGL Camelback Phoenix AZ, L.L.C.
- 3320. CVS EGL Cameron Lafayette LA, Inc.
- 3321. CVS EGL Cameron Scott LA, Inc.
- 3322. CVS EGL Camino Boca Raton FL, L.L.C.
- 3323. CVS EGL Camino Real TX, L.P.
- 3324. CVS EGL Camp Bowie Fort Worth TX, L.P.
- 3325. CVS EGL Camp Bowie TX, L.P.
- 3326. CVS EGL Camp Clarke TX, L.P.
- 3327. CVS EGL Camp Lowell AZ, L.L.C.
- 3328. CVS EGL Camp TX, L.P.
- 3329. CVS EGL Campbell Dallas TX, L.P.
- 3330. CVS EGL Canal New Orleans LA, Inc.
- 3331. CVS EGL Canal Thibodaux LA, Inc.
- 3332. CVS EGL Candelaria NM, L.L.C.
- 3333. CVS EGL Canoe St. Cloud FL, L.L.C.
- 3334. CVS EGL Cape Coral Pkwy FL, L.L.C.
- 3335. CVS EGL Capital Circle FL, L.L.C.
- 3336. CVS EGL Capital Tallahassee FL, L.L.C.
- 3337. CVS EGL Carefree Cave Creek AZ, L.L.C.
- 3338. CVS EGL Caroline Milton FL, L.L.C.
- 3339. CVS EGL Carrier Grand Prairie TX, L.P.
- 3340. CVS EGL Carrollton New Orleans LA, Inc.
- 3341. CVS EGL Carrollwood Tampa FL, L.L.C.
- 3342. CVS EGL Cartwright Mesquite TX, L.P.
- 3343. CVS EGL Cartwright Missouri City TX, L.P.
- 3344. CVS EGL Cedar Breaks TX, L.P.
- 3345. CVS EGL Cedar Park TX, L.P.
- 3346. CVS EGL Cedar Ridge TX, L.P.
- 3347. CVS EGL Centennial CO CVS, L.L.C.
- 3348. CVS EGL Central Avenue NM, L.L.C.
- 3349. CVS EGL Central Bedford TX, L.P.
- 3350. CVS EGL Central Florida, L.L.C.
- 3351. CVS EGL Central McKinney TX, L.P.
- 3352. CVS EGL Central Parkway FL, L.L.C.
- 3353. CVS EGL Central Petersburg FL, L.L.C.
- 3354. CVS EGL Centre Hereford TX, L.P.
- 3355. CVS EGL Cerrillos NM, L.L.C.
- 3356. CVS EGL Chalmette LA, Inc.
- 3357. CVS EGL Chambers Denver CO CVS, L.L.C.
- 3358. CVS EGL Champion Forest TX, L.P.
- 3359. CVS EGL Chandler Phoenix AZ, L.L.C.
- 3360. CVS EGL Charity Abbeville LA, Inc.
- 3361. CVS EGL Chateau Kenner LA, Inc.
- 3362. CVS EGL Cheney Titusville FL, L.L.C.
- 3363. CVS EGL Chipley FL, L.L.C.
- 3364. CVS EGL Choctaw OK, Inc.
- 3365. CVS EGL Church Livingston TX, L.P.
- 3366. CVS EGL Cinco Ranch TX, L.P.

- |   |   |
|---|---|
| 3367. CVS EGL Clark Road, L.L.C.                | 3392. CVS EGL Collins North Miami FL, L.L.C.    |
| 3368. CVS EGL Clark Sarasota FL, L.L.C.         | 3393. CVS EGL Colonial Golden FL, L.L.C.        |
| 3369. CVS EGL Classen Oklahoma City OK, Inc.    | 3394. CVS EGL Colonial Myers FL, L.L.C.         |
| 3370. CVS EGL Clearlake Cocoa FL, L.L.C.        | 3395. CVS EGL Colonial Orlando FL, L.L.C.       |
| 3371. CVS EGL Clearwater FL, L.L.C.             | 3396. CVS EGL Colonial Winter Garden FL, L.L.C. |
| 3372. CVS EGL Clearwater Largo FL, L.L.C.       | 3397. CVS EGL Colorado Springs CO CVS, L.L.C.   |
| 3373. CVS EGL Cleburne TX, L.P.                 | 3398. CVS EGL Commerce Ardmore OK, Inc.         |
| 3374. CVS EGL Clermont FL, L.L.C.               | 3399. CVS EGL Commercial 18th FL, L.L.C.        |
| 3375. CVS EGL Cleveland Avenue, L.L.C.          | 3400. CVS EGL Commercial Lauderdale FL, L.L.C.  |
| 3376. CVS EGL Cleveland Fort Myers FL, L.L.C.   | 3401. CVS EGL Congress Austin TX, L.P.          |
| 3377. CVS EGL Clint Moore Boca Raton FL, L.L.C. | 3402. CVS EGL Congress Boynton Beach FL, L.L.C. |
| 3378. CVS EGL Clubview Levelland TX, L.P.       | 3403. CVS EGL Congress Lake Worth FL, L.L.C.    |
| 3379. CVS EGL Clute TX, L.P.                    | 3404. CVS EGL Congress Street TX, L.P.          |
| 3380. CVS EGL Coalton Broomfield CO CVS, L.L.C. | 3405. CVS EGL Coors Boulevard NM, L.L.C.        |
| 3381. CVS EGL Cockrell Hill TX, L.P.            | 3406. CVS EGL Coral Miami FL, L.L.C.            |
| 3382. CVS EGL Coit Plano TX, L.P.               | 3407. CVS EGL Corpus Christi TX, L.P.           |
| 3383. CVS EGL Coit Richardson TX, L.P.          | 3408. CVS EGL Cortez Boulevard FL, L.L.C.       |
| 3384. CVS EGL Colfax Denver CO CVS, L.L.C.      | 3409. CVS EGL Cortez Bradenton FL, L.L.C.       |
| 3385. CVS EGL Colfax Lakewood CO CVS, L.L.C.    | 3410. CVS EGL Cortez FL, L.L.C.                 |
| 3386. CVS EGL College Beaumont TX, L.P.         | 3411. CVS EGL Cottage Mobile AL, Inc.           |
| 3387. CVS EGL College Collins CO CVS, L.L.C.    | 3412. CVS EGL Countryway Tampa FL, L.L.C.       |
| 3388. CVS EGL College Hills San Angelo TX, L.P. | 3413. CVS EGL County Dunedin FL, L.L.C.         |
| 3389. CVS EGL College Park Conroe TX, L.P.      | 3414. CVS EGL County Line Ridgeland MS, Inc.    |
| 3390. CVS EGL Colleyville TX, L.P.              | 3415. CVS EGL County Orange Park FL, L.L.C.     |
| 3391. CVS EGL Collins Avenue FL, L.L.C.         |   |



- |   |   |
|---|---|
| 3416. CVS EGL Courtenay Merritt FL, L.L.C.    | 3442. CVS EGL Davis Pensacola FL, L.L.C.        |
| 3417. CVS EGL Covington LA, Inc.              | 3443. CVS EGL Daytona FL, L.L.C.                |
| 3418. CVS EGL Crandon Key Biscayne FL, L.L.C. | 3444. CVS EGL De Land FL, L.L.C.                |
| 3419. CVS EGL Crawfordville FL, L.L.C.        | 3445. CVS EGL De Zavala San Antonio TX, L.P.    |
| 3420. CVS EGL Cresswell Opelousas LA, Inc.    | 3446. CVS EGL Decatur FL, L.L.C.                |
| 3421. CVS EGL Crockett Palestine TX, L.P.     | 3447. CVS EGL Decker Baytown TX, L.P.           |
| 3422. CVS EGL Cross Timbers TX, L.P.          | 3448. CVS EGL Deerfield Beach FL, L.L.C.        |
| 3423. CVS EGL Crowley TX, L.P.                | 3449. CVS EGL Denham Springs LA, Inc.           |
| 3424. CVS EGL Crown Bonita Springs FL, L.L.C. | 3450. CVS EGL Denton Fort Worth TX, L.P.        |
| 3425. CVS EGL Culebra San Antonio TX, L.P.    | 3451. CVS EGL Desoto TX, L.P.                   |
| 3426. CVS EGL Cullen Pearland TX, L.P.        | 3452. CVS EGL Dickinson TX, L.P.                |
| 3427. CVS EGL Curry Ford Orlando FL, L.L.C.   | 3453. CVS EGL Dixie Highway FL, L.L.C.          |
| 3428. CVS EGL Curry Ford Road FL, L.L.C.      | 3454. CVS EGL Dixie Homestead FL, L.L.C.        |
| 3429. CVS EGL Custer Frisco TX, L.P.          | 3455. CVS EGL Dixie Lake Worth FL, L.L.C.       |
| 3430. CVS EGL Cypress Gardens FL, L.L.C.      | 3456. CVS EGL Dixie Miami FL, L.L.C.            |
| 3431. CVS EGL Cypress North TX, L.P.          | 3457. CVS EGL Dixie South FL, L.L.C.            |
| 3432. CVS EGL Cypress Poinciana FL, L.L.C.    | 3458. CVS EGL Dixie West FL, L.L.C.             |
| 3433. CVS EGL Cypress West Monroe LA, Inc.    | 3459. CVS EGL Dixie West Palm FL, L.L.C.        |
| 3434. CVS EGL Cypress Winter Haven FL, L.L.C. | 3460. CVS EGL Dorado Craig TX, L.P.             |
| 3435. CVS EGL Dale Mabry Tampa FL, L.L.C.     | 3461. CVS EGL Dowlen TX, L.P.                   |
| 3436. CVS EGL Dania Beach FL, L.L.C.          | 3462. CVS EGL Downing Denver CO CVS, L.L.C.     |
| 3437. CVS EGL Daniels Fort Myers, L.L.C.      | 3463. CVS EGL Drake Fort Collins CO CVS, L.L.C. |
| 3438. CVS EGL Daphne AL, Inc.                 | 3464. CVS EGL Dry Creek Aurora CO CVS, L.L.C.   |
| 3439. CVS EGL Davenport FL, L.L.C.            | 3465. CVS EGL Duck Creek TX, L.P.               |
| 3440. CVS EGL Davie Lauderdale FL, L.L.C.     | 3466. CVS EGL Dulles Road TX, L.P.              |
| 3441. CVS EGL Davis N Richland Hills TX, L.P. | 3467. CVS EGL Dunlap Phoenix AZ, L.L.C.         |
|   | 3468. CVS EGL Dunn Jacksonville FL, L.L.C.      |
|   | 3469. CVS EGL Dunnellon FL, L.L.C.              |

- |  |  |
|--|--|
| 3470. CVS EGL Duval Key West FL, L.L.C.        | 3495. CVS EGL Eagle Nest Hialeah FL, L.L.C.  |
| 3471. CVS EGL Dysart Goodyear AZ, L.L.C.       | 3496. CVS EGL East Atlantic FL, L.L.C.       |
| 3472. CVS EGL E 20th Houston TX, L.P.          | 3497. CVS EGL East Camelback AZ, L.L.C.      |
| 3473. CVS EGL E Amarillo TX, L.P.              | 3498. CVS EGL East Colonial Drive FL, L.L.C. |
| 3474. CVS EGL E Arapaho Richardson TX, L.P.    | 3499. CVS EGL East Danforth OK, Inc.         |
| 3475. CVS EGL E Arkansas Arlington TX, L.P.    | 3500. CVS EGL East Fowler FL, L.L.C.         |
| 3476. CVS EGL E Belt Line Cedar Hill TX, L.P.  | 3501. CVS EGL East Hinson FL, L.L.C.         |
| 3477. CVS EGL E Broadway Sweetwater TX, L.P.   | 3502. CVS EGL East Jester Houston TX, L.P.   |
| 3478. CVS EGL E Commerce Brownwood TX, L.P.    | 3503. CVS EGL East Lake FL, L.L.C.           |
| 3479. CVS EGL E End North Marshall TX, L.P.    | 3504. CVS EGL East Oak FL, L.L.C.            |
| 3480. CVS EGL E Irving TX, L.P.                | 3505. CVS EGL East Palatka FL, L.L.C.        |
| 3481. CVS EGL E Lancaster Fort Worth TX, L.P.  | 3506. CVS EGL East Park Arlington TX, L.P.   |
| 3482. CVS EGL E Loop 304 Crockett TX, L.P.     | 3507. CVS EGL East Pass Gulfport MS, Inc.    |
| 3483. CVS EGL E Lufkin TX, L.P.                | 3508. CVS EGL Eastex Beaumont TX, L.P.       |
| 3484. CVS EGL E Main Allen TX, L.P.            | 3509. CVS EGL Edgewater Orlando FL, L.L.C.   |
| 3485. CVS EGL E Main Grand Prairie TX, L.P.    | 3510. CVS EGL Edmond OK, Inc.                |
| 3486. CVS EGL E Main Whitehouse TX, L.P.       | 3511. CVS EGL Ehrlich Tampa FL, L.L.C.       |
| 3487. CVS EGL E Mockingbird Dallas TX, L.P.    | 3512. CVS EGL Eiland Zephyrhills FL, L.L.C.  |
| 3488. CVS EGL E Northwest Dallas TX, L.P.      | 3513. CVS EGL Eisenhower Loveland CO, L.L.C. |
| 3489. CVS EGL E Pipeline Bedford TX, L.P.      | 3514. CVS EGL El Salido TX, L.P.             |
| 3490. CVS EGL E Riverside Austin TX, L.P.      | 3515. CVS EGL Elam Balch Springs TX, L.P.    |
| 3491. CVS EGL E Southlake TX, L.P.             | 3516. CVS EGL Eldridge Houston TX, L.P.      |
| 3492. CVS EGL E Tidwell Houston TX, L.P.       | 3517. CVS EGL Eldridge Road TX, L.P.         |
| 3493. CVS EGL E Tyler Athens TX, L.P.          | 3518. CVS EGL Elkcam Deltona FL, L.L.C.      |
| 3494. CVS EGL E US Hwy 287 Midlothian TX, L.P. | 3519. CVS EGL Elliot Arizona AZ, L.L.C.      |
|  | 3520. CVS EGL Ellison Drive NM, L.L.C.       |

- |   |   |
|---|---|
| 3521. CVS EGL Emerson Palm Bay FL, L.L.C.     | 3546. CVS EGL Florence Casa AZ, L.L.C.        |
| 3522. CVS EGL Erie Ellenton FL, L.L.C.        | 3547. CVS EGL Florida Baton Rouge LA, Inc.    |
| 3523. CVS EGL Estero Fort Myers FL, L.L.C.    | 3548. CVS EGL Florida Lakeland FL, L.L.C.     |
| 3524. CVS EGL Everhart TX, L.P.               | 3549. CVS EGL Florida Tampa FL, L.L.C.        |
| 3525. CVS EGL Fairfield Pensacola FL, L.L.C.  | 3550. CVS EGL Florida, L.L.C.                 |
| 3526. CVS EGL Fay Cocoa FL, L.L.C.            | 3551. CVS EGL Flowood MS, Inc.                |
| 3527. CVS EGL Federal Boynton FL, L.L.C.      | 3552. CVS EGL Fm 1821 Mineral Wells TX, L.P.  |
| 3528. CVS EGL Federal Broward FL, L.L.C.      | 3553. CVS EGL FM 1960 E Humble TX, L.P.       |
| 3529. CVS EGL Federal Deerfield FL, L.L.C.    | 3554. CVS EGL FM 1960 Road TX, L.P.           |
| 3530. CVS EGL Federal Delray Beach FL, L.L.C. | 3555. CVS EGL FM 2100 Crosby TX, L.P.         |
| 3531. CVS EGL Federal Denver CO CVS, L.L.C.   | 3556. CVS EGL Fm 3009 Schertz TX, L.P.        |
| 3532. CVS EGL Federal Fort Pierce FL, L.L.C.  | 3557. CVS EGL FM 407 Lewisville TX, L.P.      |
| 3533. CVS EGL Federal Hollywood FL, L.L.C.    | 3558. CVS EGL FM 528 TX, L.P.                 |
| 3534. CVS EGL Federal Pompano FL, L.L.C.      | 3559. CVS EGL FM 529 Houston TX, L.P.         |
| 3535. CVS EGL Federal Stuart FL, L.L.C.       | 3560. CVS EGL FM Round TX, L.P.               |
| 3536. CVS EGL Ferguson Dallas TX, L.P.        | 3561. CVS EGL FM West TX, L.P.                |
| 3537. CVS EGL Ferguson Road TX, L.P.          | 3562. CVS EGL Foley AL, Inc.                  |
| 3538. CVS EGL Ferris Waxahachie TX, L.P.      | 3563. CVS EGL Fondren Houston TX, L.P.        |
| 3539. CVS EGL Fielder Arlington TX, L.P.      | 3564. CVS EGL Ford Orlando FL, L.L.C.         |
| 3540. CVS EGL First Bradenton FL, L.L.C.      | 3565. CVS EGL Forest Dallas TX, L.P.          |
| 3541. CVS EGL FL Wright AZ, L.L.C.            | 3566. CVS EGL Forest Hill Blvd FL, L.L.C.     |
| 3542. CVS EGL Flagler Miami FL, L.L.C.        | 3567. CVS EGL Forest Hill Fort Worth TX, L.P. |
| 3543. CVS EGL Flamingo Hollywood FL, L.L.C.   | 3568. CVS EGL Forest Hill Palm FL, L.L.C.     |
| 3544. CVS EGL Flamingo South FL, L.L.C.       | 3569. CVS EGL Forest Lane TX, L.P.            |
| 3545. CVS EGL Florabranh FL, L.L.C.           | 3570. CVS EGL Forest MS, Inc.                 |
|   | 3571. CVS EGL Forest Spring TX, L.P.          |
|   | 3572. CVS EGL Forney TX, L.P.                 |
|   | 3573. CVS EGL Fort Walton Beach FL, L.L.C.    |

- 3574. CVS EGL Fountain Hills AZ, L.L.C.
- 3575. CVS EGL Fountain Murray CO CVS, L.L.C.
- 3576. CVS EGL Fowler Tampa FL, L.L.C.
- 3577. CVS EGL Frankford Dallas TX, L.P.
- 3578. CVS EGL Freeport TX, L.P.
- 3579. CVS EGL Friendswood TX, L.P.
- 3580. CVS EGL Fruitville Sarasota FL, L.L.C.
- 3581. CVS EGL Fry Katy TX, L.P.
- 3582. CVS EGL Fry Little York TX, L.P.
- 3583. CVS EGL Fuqua Houston TX, L.P.
- 3584. CVS EGL Fuqua Street TX, L.P.
- 3585. CVS EGL Gainesville FL, L.L.C.
- 3586. CVS EGL Garden Titusville FL, L.L.C.
- 3587. CVS EGL Garland Dallas TX, L.P.
- 3588. CVS EGL Garland TX, L.P.
- 3589. CVS EGL Garth Baytown TX, L.P.
- 3590. CVS EGL Gattis School Round Rock TX, L.P.
- 3591. CVS EGL Gause Boulevard LA, Inc.
- 3592. CVS EGL Gause Slidell LA, Inc.
- 3593. CVS EGL Gears Houston TX, L.P.
- 3594. CVS EGL General Meyer LA, Inc.
- 3595. CVS EGL Georgetown TX, L.P.
- 3596. CVS EGL Georgia Amarillo TX, L.P.
- 3597. CVS EGL Georgia Bogalusa LA, Inc.
- 3598. CVS EGL Gessner Houston TX, L.P.
- 3599. CVS EGL Gibsonton Riverview FL, L.L.C.
- 3600. CVS EGL Glages Boca Raton FL, L.L.C.
- 3601. CVS EGL Glenbrook Clermont FL, L.L.C.
- 3602. CVS EGL Gloria Clewiston FL, L.L.C.
- 3603. CVS EGL Golden Naples FL, L.L.C.
- 3604. CVS EGL Golf Links AZ, L.L.C.
- 3605. CVS EGL Government Baton Rouge LA, Inc.
- 3606. CVS EGL Granada Ormond Beach FL, L.L.C.
- 3607. CVS EGL Granbury TX, L.P.
- 3608. CVS EGL Grand Caillou Houma LA, Inc.
- 3609. CVS EGL Grand Prairie TX, L.P.
- 3610. CVS EGL Grandview MO, Inc.
- 3611. CVS EGL Grapevine N Richland Hills TX, L.P.
- 3612. CVS EGL Greeley CO CVS, L.L.C.
- 3613. CVS EGL Green Cove Springs FL, L.L.C.
- 3614. CVS EGL Green Oaks TX, L.P.
- 3615. CVS EGL Greenville Ste 140 Dallas TX, L.P.
- 3616. CVS EGL Greenwell Baton Rouge LA, Inc.
- 3617. CVS EGL Greenwell Springs LA, Inc.
- 3618. CVS EGL Greenwood MS, Inc.
- 3619. CVS EGL Griffin Cooper FL, L.L.C.
- 3620. CVS EGL Grogans Mill Spring TX, L.P.
- 3621. CVS EGL Guadalupe Austin TX, L.P.
- 3622. CVS EGL Guadalupe Street TX, L.P.
- 3623. CVS EGL Gulf Beach Pensacola FL, L.L.C.
- 3624. CVS EGL Gulf Boulevard FL, L.L.C.
- 3625. CVS EGL Gulf Breeze Pkwy FL, L.L.C.
- 3626. CVS EGL Gulf Indian Rocks FL, L.L.C.

- |   |   |
|---|---|
| 3627. CVS EGL Gulfbreeze Parkway FL, L.L.C.   | 3652. CVS EGL Hickory Creek TX, L.P.            |
| 3628. CVS EGL Gulfport Boulevard FL, L.L.C.   | 3653. CVS EGL High Springs FL, L.L.C.           |
| 3629. CVS EGL Gulfshores AL, Inc.             | 3654. CVS EGL Highland Madison MS, Inc.         |
| 3630. CVS EGL Gunn Highway FL, L.L.C.         | 3655. CVS EGL Highland Road LA, Inc.            |
| 3631. CVS EGL Gunn Tampa FL, L.L.C.           | 3656. CVS EGL Highway 77 TX, L.P.               |
| 3632. CVS EGL Haily Pueblo CO CVS, L.L.C.     | 3657. CVS EGL Hillsboro Coconut FL, L.L.C.      |
| 3633. CVS EGL Hall Johnson Grapevine TX, L.P. | 3658. CVS EGL Hillsborough Charlotte FL, L.L.C. |
| 3634. CVS EGL Hammerly Houston TX, L.P.       | 3659. CVS EGL Hillsborough FL, L.L.C.           |
| 3635. CVS EGL Hammock Miami FL, L.L.C.        | 3660. CVS EGL Hillsborough Tampa FL, L.L.C.     |
| 3636. CVS EGL Hammond LA, Inc.                | 3661. CVS EGL Himes Tampa FL, L.L.C.            |
| 3637. CVS EGL Hampden Aurora CO CVS, L.L.C.   | 3662. CVS EGL Hollywood Blvd FL, L.L.C.         |
| 3638. CVS EGL Hancock Bridge FL, L.L.C.       | 3663. CVS EGL Hollywood FL, L.L.C.              |
| 3639. CVS EGL Hancock Clermont FL, L.L.C.     | 3664. CVS EGL Hollywood Shreveport LA, Inc.     |
| 3640. CVS EGL Happy Valley AZ, L.L.C.         | 3665. CVS EGL Holzwarth TX, L.P.                |
| 3641. CVS EGL Harding Miami FL, L.L.C.        | 3666. CVS EGL Horizon Rockwall TX, L.P.         |
| 3642. CVS EGL Hardy Hattiesburg MS, Inc.      | 3667. CVS EGL Houston 6 South TX, L.P.          |
| 3643. CVS EGL Harris Red Oak TX, L.P.         | 3668. CVS EGL Houston North, L.P.               |
| 3644. CVS EGL Harvey LA, Inc.                 | 3669. CVS EGL Houston Street TX, L.P.           |
| 3645. CVS EGL Hawthorne FL, L.L.C.            | 3670. CVS EGL Houston TX, L.P.                  |
| 3646. CVS EGL Hebron Carrollton TX, L.P.      | 3671. CVS EGL Howard Tampa FL, L.L.C.           |
| 3647. CVS EGL Hedgecoxe Plano TX, L.P.        | 3672. CVS EGL Hudson FL, L.L.C.                 |
| 3648. CVS EGL Henderson Boulevard FL, L.L.C.  | 3673. CVS EGL Huebner Road TX, L.P.             |
| 3649. CVS EGL Henderson Tampa FL, L.L.C.      | 3674. CVS EGL Huebner San Antonio TX, L.P.      |
| 3650. CVS EGL Hialeah Drive FL, L.L.C.        | 3675. CVS EGL Hunters Creek Orlando FL, L.L.C.  |
| 3651. CVS EGL Hiawassee Orlando FL, L.L.C.    | 3676. CVS EGL Hwy 1 Donaldsonville LA, Inc.     |
|   | 3677. CVS EGL Hwy 1 Fort Pierce FL, L.L.C.      |
|   | 3678. CVS EGL Hwy 1 Lucie FL, L.L.C.            |
|   | 3679. CVS EGL Hwy 1 Palm Beach FL, L.L.C.       |

- |   |  |
|---|--|
| 3680. CVS EGL Hwy 1 Raceland LA, Inc.         | 3701. CVS EGL Hwy 281 San Antonio TX, L.P.     |
| 3681. CVS EGL Hwy 1 Rockledge FL, L.L.C.      | 3702. CVS EGL Hwy 377 Fort Worth TX, L.P.      |
| 3682. CVS EGL Hwy 1 Vero Beach FL, L.L.C.     | 3703. CVS EGL Hwy 40 Silver Springs FL, L.L.C. |
| 3683. CVS EGL Hwy 152 Mustang OK, Inc.        | 3704. CVS EGL Hwy 441 Alachua FL, L.L.C.       |
| 3684. CVS EGL Hwy 17 Casselberry FL, L.L.C.   | 3705. CVS EGL Hwy 441 Mount Dora FL, L.L.C.    |
| 3685. CVS EGL Hwy 171 Lake Charles LA, Inc.   | 3706. CVS EGL Hwy 49 Gulfport MS, Inc.         |
| 3686. CVS EGL Hwy 181 Floresville TX, L.P.    | 3707. CVS EGL Hwy 524 Cocoa FL, L.L.C.         |
| 3687. CVS EGL Hwy 19 Clearwater FL, L.L.C.    | 3708. CVS EGL Hwy 59 N Bowie TX, L.P.          |
| 3688. CVS EGL Hwy 19 Crystal River FL, L.L.C. | 3709. CVS EGL Hwy 6 North TX, L.P.             |
| 3689. CVS EGL Hwy 19 Eustis FL, L.L.C.        | 3710. CVS EGL Hwy 6 Sugar Land TX, L.P.        |
| 3690. CVS EGL Hwy 19 Meridian MS, Inc.        | 3711. CVS EGL Hwy 7 Lauderdale FL, L.L.C.      |
| 3691. CVS EGL Hwy 19 North FL, L.L.C.         | 3712. CVS EGL Hwy 70 Bradenton FL, L.L.C.      |
| 3692. CVS EGL Hwy 19 Port Richey FL, L.L.C.   | 3713. CVS EGL Hwy 84 Slaton TX, L.P.           |
| 3693. CVS EGL Hwy 190 Mandeville LA, Inc.     | 3714. CVS EGL Hwy 90 Milton FL, L.L.C.         |
| 3694. CVS EGL Hwy 20 Interlachen FL, L.L.C.   | 3715. CVS EGL Hwy 90 Morgan City LA, Inc.      |
| 3695. CVS EGL Hwy 20 Niceville FL, L.L.C.     | 3716. CVS EGL Hwy 92 Lakeland FL, L.L.C.       |
| 3696. CVS EGL Hwy 24 Independence MO, Inc.    | 3717. CVS EGL Hwy 98 Destin FL, L.L.C.         |
| 3697. CVS EGL Hwy 27 Haines City FL, L.L.C.   | 3718. CVS EGL Hwy 98 Lakeland FL, L.L.C.       |
| 3698. CVS EGL Hwy 27 Sebring FL, L.L.C.       | 3719. CVS EGL Hwy 98 Panama FL, L.L.C.         |
| 3699. CVS EGL Hwy 271 Gilmer TX, L.P.         | 3720. CVS EGL Hwy A1A Palm FL, L.L.C.          |
| 3700. CVS EGL Hwy 28 Pineville LA, Inc.       | 3721. CVS EGL Hwy Lake Placid FL, L.L.C.       |
|   | 3722. CVS EGL Hymeadow Austin TX, L.P.         |

- 3723. CVS EGL Imperial Bonita FL, L.L.C.
- 3724. CVS EGL Ina Tucson AZ, L.L.C.
- 3725. CVS EGL Independence Plano TX, L.P.
- 3726. CVS EGL Independence Shawnee OK, Inc.
- 3727. CVS EGL Independence TX, L.P.
- 3728. CVS EGL Indian Scottsdale AZ, L.L.C.
- 3729. CVS EGL Indian Trace FL, L.L.C.
- 3730. CVS EGL Indiana Arvada CO CVS, L.L.C.
- 3731. CVS EGL Indiantown Jupiter FL, L.L.C.
- 3732. CVS EGL International Drive FL, L.L.C.
- 3733. CVS EGL International Mary FL, L.L.C.
- 3734. CVS EGL International Orlando FL, L.L.C.
- 3735. CVS EGL Irlo Kissimmee FL, L.L.C.
- 3736. CVS EGL Irving TX, L.P.
- 3737. CVS EGL Irvington Houston TX, L.P.
- 3738. CVS EGL Irvington Tucson AZ, L.L.C.
- 3739. CVS EGL Ives Dairy Miami FL, L.L.C.
- 3740. CVS EGL Jacksboro Fort Worth TX, L.P.
- 3741. CVS EGL Jacksboro Wichita Falls TX, L.P.
- 3742. CVS EGL Jackson Alexandria LA, Inc.
- 3743. CVS EGL Jackson MS, Inc.
- 3744. CVS EGL Jacksonville FL, L.L.C.
- 3745. CVS EGL Jasper FL, L.L.C.
- 3746. CVS EGL Jefferson Baton Rouge LA, Inc.
- 3747. CVS EGL Jensen Beach FL, L.L.C.
- 3748. CVS EGL Jester Austin TX, L.P.
- 3749. CVS EGL Jog Boynton Beach FL, L.L.C.
- 3750. CVS EGL Jog Greenacres FL, L.L.C.
- 3751. CVS EGL Jog Lake Worth FL, L.L.C.
- 3752. CVS EGL John Young Orlando FL, L.L.C.
- 3753. CVS EGL Johnson Mission KS, Inc.
- 3754. CVS EGL Johnston Lafayette LA, Inc.
- 3755. CVS EGL Jones Houston TX, L.P.
- 3756. CVS EGL Jones Maltsberger San Antonio TX, L.P.
- 3757. CVS EGL Jones Road TX, L.P.
- 3758. CVS EGL Juan Tabo NM, L.L.C.
- 3759. CVS EGL Juno Beach FL, L.L.C.
- 3760. CVS EGL Jupiter Plano TX, L.P.
- 3761. CVS EGL Kaliste Lafayette LA, Inc.
- 3762. CVS EGL Kansas City KS, Inc.
- 3763. CVS EGL Kathleen Road FL, L.L.C.
- 3764. CVS EGL Katy TX, L.P.
- 3765. CVS EGL Kaufman TX, L.P.
- 3766. CVS EGL Kenner LA, Inc.
- 3767. CVS EGL Keystone Heights FL, L.L.C.
- 3768. CVS EGL King Seguin TX, L.P.
- 3769. CVS EGL Kings Pierce FL, L.L.C.
- 3770. CVS EGL Kingsland TX, L.P.
- 3771. CVS EGL Kingwood Humble TX, L.P.
- 3772. CVS EGL Kingwood TX, L.P.
- 3773. CVS EGL Kipling Coal Mine CO CVS, L.L.C.
- 3774. CVS EGL Kipling Littleton CO CVS, L.L.C.
- 3775. CVS EGL Kirby Houston TX, L.P.
- 3776. CVS EGL Kirkman FL, L.L.C.
- 3777. CVS EGL Kissimmee FL, L.L.C.
- 3778. CVS EGL Kosciusko MS, Inc.

- 3779. CVS EGL Kuykendahl TX, L.P.
- 3780. CVS EGL La Canada Oro AZ, L.L.C.
- 3781. CVS EGL Lafayette LA, Inc.
- 3782. CVS EGL Lake Austin TX, L.P.
- 3783. CVS EGL Lake Butler FL, L.L.C.
- 3784. CVS EGL Lake North Palm FL, L.L.C.
- 3785. CVS EGL Lake Pickett FL, L.L.C.
- 3786. CVS EGL Lake Taylor TX, L.P.
- 3787. CVS EGL Lake Underhill FL, L.L.C.
- 3788. CVS EGL Lake Weir Ocala FL, L.L.C.
- 3789. CVS EGL Lake Worth FL, L.L.C.
- 3790. CVS EGL Lake Worth Fort Worth TX, L.P.
- 3791. CVS EGL Lake Worth Road FL, L.L.C.
- 3792. CVS EGL Lakeland FL, L.L.C.
- 3793. CVS EGL Lakeland Highlands FL, L.L.C.
- 3794. CVS EGL Lakewood CO CVS, L.L.C.
- 3795. CVS EGL Lamar Paris TX, L.P.
- 3796. CVS EGL Land O Lakes FL, L.L.C.
- 3797. CVS EGL Lantana FL, L.L.C.
- 3798. CVS EGL Lantana Lake Worth FL, L.L.C.
- 3799. CVS EGL Lauderdale FL, L.L.C.
- 3800. CVS EGL Laurel MS, Inc.
- 3801. CVS EGL Lavon Garland TX, L.P.
- 3802. CVS EGL Lawton OK, Inc.
- 3803. CVS EGL Leavenworth KS, Inc.
- 3804. CVS EGL Lebanon Frisco TX, L.P.
- 3805. CVS EGL Lecanto Beverly FL, L.L.C.
- 3806. CVS EGL Lee Lawton OK, Inc.
- 3807. CVS EGL Lee Lehigh Acres FL, L.L.C.
- 3808. CVS EGL Lee Orlando FL, L.L.C.
- 3809. CVS EGL Lees Summit MO, Inc.
- 3810. CVS EGL Leesburg FL, L.L.C.
- 3811. CVS EGL Lemmon Dallas TX, L.P.
- 3812. CVS EGL Lenexa KS, Inc.
- 3813. CVS EGL Leopard TX, L.P.
- 3814. CVS EGL Lewis New Iberia LA, Inc.
- 3815. CVS EGL Lexington Missouri City TX, L.P.
- 3816. CVS EGL Lexington Sugar Land TX, L.P.
- 3817. CVS EGL Liberty MO, Inc.
- 3818. CVS EGL Lindsay Gilbert AZ, L.L.C.
- 3819. CVS EGL Linebaugh Tampa FL, L.L.C.
- 3820. CVS EGL Little Elm TX, L.P.
- 3821. CVS EGL Little Hudson FL, L.L.C.
- 3822. CVS EGL Lomans Ford TX, L.P.
- 3823. CVS EGL Long Beach MS, Inc.
- 3824. CVS EGL Long Point Houston TX, L.P.
- 3825. CVS EGL Longboat Key FL, L.L.C.
- 3826. CVS EGL Longmont CO CVS, L.L.C.
- 3827. CVS EGL Longwood FL, L.L.C.
- 3828. CVS EGL Loop Alvin TX, L.P.
- 3829. CVS EGL Losoya San Antonio TX, L.P.
- 3830. CVS EGL Louetta Houston TX, L.P.
- 3831. CVS EGL Louetta Spring TX, L.P.
- 3832. CVS EGL Louisiana Properties, Inc.
- 3833. CVS EGL Lovers Lane TX, L.P.
- 3834. CVS EGL Lowell Boulevard CO CVS, L.L.C.
- 3835. CVS EGL Lubbock Lamesa TX, L.P.
- 3836. CVS EGL Lubbock TX, L.P.
- 3837. CVS EGL Lumsden Brandon, L.L.C.
- 3838. CVS EGL Lumsden Road FL, L.L.C.



- 3839. CVS EGL Mabank TX, L.P.
- 3840. CVS EGL Macarthur OK, Inc.
- 3841. CVS EGL Macclenney FL, L.L.C.
- 3842. CVS EGL Macdill Tampa FL, L.L.C.
- 3843. CVS EGL Madison Tampa FL, L.L.C.
- 3844. CVS EGL Magee MS, Inc.
- 3845. CVS EGL Magnolia FL, L.L.C.
- 3846. CVS EGL Main Apopka FL, L.L.C.
- 3847. CVS EGL Main Avon Park FL, L.L.C.
- 3848. CVS EGL Main Baker LA, Inc.
- 3849. CVS EGL Main Bushnell FL, L.L.C.
- 3850. CVS EGL Main Dallas TX, L.P.
- 3851. CVS EGL Main FL, L.L.C.
- 3852. CVS EGL Main Franklin LA, Inc.
- 3853. CVS EGL Main Gainesville FL, L.L.C.
- 3854. CVS EGL Main Galliano LA, Inc.
- 3855. CVS EGL Main Inverness FL, L.L.C.
- 3856. CVS EGL Main Kansas City MO, Inc.
- 3857. CVS EGL Main Kerrville TX, L.P.
- 3858. CVS EGL Main Lewisville TX, L.P.
- 3859. CVS EGL Main Liberty TX, L.P.
- 3860. CVS EGL Main Martinville LA, Inc.
- 3861. CVS EGL Main Mesa AZ, L.L.C.
- 3862. CVS EGL Main Norman OK, Inc.
- 3863. CVS EGL Main Opelousas LA, Inc.
- 3864. CVS EGL Main Street TX, L.P.
- 3865. CVS EGL Main The Colony TX, L.P.
- 3866. CVS EGL Main Wildwood FL, L.L.C.
- 3867. CVS EGL Main Windsor CO CVS, L.L.C.
- 3868. CVS EGL Main Winnfield LA, Inc.
- 3869. CVS EGL Malabar Palm Bay FL, L.L.C.
- 3870. CVS EGL Manatee Beach FL, L.L.C.
- 3871. CVS EGL Manatee Bradenton FL, L.L.C.
- 3872. CVS EGL Mandalay Ave FL, L.L.C.
- 3873. CVS EGL Mansfield Fort Worth TX, L.P.
- 3874. CVS EGL Mansfield Shreveport LA, Inc.
- 3875. CVS EGL Mansfield TX, L.P.
- 3876. CVS EGL Maplewood Sulphur LA, Inc.
- 3877. CVS EGL Marco Island FL, L.L.C.
- 3878. CVS EGL Margate FL, L.L.C.
- 3879. CVS EGL Margate Pompano FL, L.L.C.
- 3880. CVS EGL Marianna FL, L.L.C.
- 3881. CVS EGL Maricamp Ocala FL, L.L.C.
- 3882. CVS EGL Market Street TX, L.P.
- 3883. CVS EGL Market Stuart FL, L.L.C.
- 3884. CVS EGL Marsh Lane TX, L.P.
- 3885. CVS EGL Marshall Howard TX, L.P.
- 3886. CVS EGL Martin Downs FL, L.L.C.
- 3887. CVS EGL Martin Greenville MS, Inc.
- 3888. CVS EGL Martin Luther King OK, Inc.
- 3889. CVS EGL Marty Street KS, Inc.
- 3890. CVS EGL Mary Esther FL, L.L.C.
- 3891. CVS EGL Mason Cypress TX, L.P.
- 3892. CVS EGL Mass Port Richey FL, L.L.C.
- 3893. CVS EGL Matlock Arlington TX, L.P.
- 3894. CVS EGL May Oklahoma, Inc.
- 3895. CVS EGL McCall Englewood FL, L.L.C.

- 3896. CVS EGL McCart Fort Worth TX, L.P.
- 3897. CVS EGL McComb MS, Inc.
- 3898. CVS EGL McDermott Plano TX, L.P.
- 3899. CVS EGL McDowell Mesa AZ, L.L.C.
- 3900. CVS EGL McKellips Mesa AZ, L.L.C.
- 3901. CVS EGL McMullen Booth FL, L.L.C.
- 3902. CVS EGL Meadowbrook Fort TX, L.P.
- 3903. CVS EGL Medical San Antonio TX, L.P.
- 3904. CVS EGL Meeting Place FL, L.L.C.
- 3905. CVS EGL Memorial Drive TX, L.P.
- 3906. CVS EGL Memorial Lakeland FL, L.L.C.
- 3907. CVS EGL Menaul Eubank NM, L.L.C.
- 3908. CVS EGL Merritt Island FL, L.L.C.
- 3909. CVS EGL Mesa AZ, L.L.C.
- 3910. CVS EGL Mesa Houston TX, L.P.
- 3911. CVS EGL Mesquite TX, L.P.
- 3912. CVS EGL Metairie Road LA, Inc.
- 3913. CVS EGL Metcalf KS, Inc.
- 3914. CVS EGL Meyer Street TX, L.P.
- 3915. CVS EGL Miami 56th FL, L.L.C.
- 3916. CVS EGL Miami Beach FL, L.L.C.
- 3917. CVS EGL Miami Dix FL, L.L.C.
- 3918. CVS EGL Miami FL, L.L.C.
- 3919. CVS EGL Military Delray FL, L.L.C.
- 3920. CVS EGL Military Flores TX, L.P.
- 3921. CVS EGL Military Palm Beach FL, L.L.C.
- 3922. CVS EGL Military Pineville LA, Inc.
- 3923. CVS EGL Military Trail Jupiter FL, L.L.C.
- 3924. CVS EGL Military West Palm Beach FL, L.L.C.
- 3925. CVS EGL Mills Miami FL, L.L.C.
- 3926. CVS EGL Milwaukee TX, L.P.
- 3927. CVS EGL Minden LA, Inc.
- 3928. CVS EGL Miramar Dykes FL, L.L.C.
- 3929. CVS EGL Miramar FL, L.L.C.
- 3930. CVS EGL Miramar Hollywood FL, L.L.C.
- 3931. CVS EGL Miramar Indialantic FL, L.L.C.
- 3932. CVS EGL Miramar Parkway FL, L.L.C.
- 3933. CVS EGL Miromar Estero FL, L.L.C.
- 3934. CVS EGL Mississippi Aurora CO CVS, L.L.C.
- 3935. CVS EGL Mississippi Properties, Inc.
- 3936. CVS EGL Missouri Ave FL, L.L.C.
- 3937. CVS EGL Missouri Properties, Inc.
- 3938. CVS EGL Mizner Boca FL, L.L.C.
- 3939. CVS EGL Mobile Highway FL, L.L.C.
- 3940. CVS EGL Mobile Pensacola FL, L.L.C.
- 3941. CVS EGL Monroe Tallahassee FL, L.L.C.
- 3942. CVS EGL Montgomery FL, L.L.C.
- 3943. CVS EGL Montgomery NM, L.L.C.
- 3944. CVS EGL Monument Saint Joe FL, L.L.C.
- 3945. CVS EGL Moore OK, Inc.
- 3946. CVS EGL Moreau Marksville LA, Inc.
- 3947. CVS EGL Moss Lafayette LA, Inc.
- 3948. CVS EGL Municipal Drive FL, L.L.C.
- 3949. CVS EGL Mur Len Olathe KS, Inc.
- 3950. CVS EGL Murphy TX, L.P.
- 3951. CVS EGL N 18th Waco TX, L.P.

3952. CVS EGL N Beach Fort Worth TX, L.P.
3953. CVS EGL N Bluegrove Lancaster TX, L.P.
3954. CVS EGL N Carrier Grand Prairie TX, L.P.
3955. CVS EGL N Central Dallas TX, L.P.
3956. CVS EGL N Denton Tap Coppell TX, L.P.
3957. CVS EGL N Frazier Conroe TX, L.P.
3958. CVS EGL N Galloway Mesquite TX, L.P.
3959. CVS EGL N Greer Pittsburg TX, L.P.
3960. CVS EGL N I 35 Denton TX, L.P.
3961. CVS EGL N Industrial Bedford TX, L.P.
3962. CVS EGL N Josey Carrollton TX, L.P.
3963. CVS EGL N Judge Ely Abilene TX, L.P.
3964. CVS EGL N Lamar Austin TX, L.P.
3965. CVS EGL N Macarthur Irving TX, L.P.
3966. CVS EGL N Main Pearland TX, L.P.
3967. CVS EGL N Main Vidor TX, L.P.
3968. CVS EGL N Mccoy New Boston TX, L.P.
3969. CVS EGL N Nacogdoches TX, L.P.
3970. CVS EGL N New Waco TX, L.P.
3971. CVS EGL N Richmond Wharton TX, L.P.
3972. CVS EGL N Saint Marys Beeville TX, L.P.
3973. CVS EGL N Story Irving TX, L.P.
3974. CVS EGL N Tarrant N Richland Hills TX, L.P.
3975. CVS EGL N Walnut Creek Mansfield TX, L.P.
3976. CVS EGL N Willis Abilene TX, L.P.
3977. CVS EGL Nacogdoches San Antonio TX, L.P.
3978. CVS EGL Nall Avenue KS, Inc.
3979. CVS EGL Naples FL, L.L.C.
3980. CVS EGL Narcoosee Road FL, L.L.C.
3981. CVS EGL Nasa Houston TX, L.P.
3982. CVS EGL Natchez MS, Inc.
3983. CVS EGL Navarre FL, L.L.C.
3984. CVS EGL Nebraska Tampa FL, L.L.C.
3985. CVS EGL Nederland TX, L.P.
3986. CVS EGL New Boston Texarkana TX, L.P.
3987. CVS EGL New Braunfels TX, L.P.
3988. CVS EGL New Cedar TX, L.P.
3989. CVS EGL New Orleans LA, Inc.
3990. CVS EGL New Tampa FL, L.L.C.
3991. CVS EGL New Territory Sugar Land TX, L.P.
3992. CVS EGL Newberry Road FL, L.L.C.
3993. CVS EGL Newhaven FL, L.L.C.
3994. CVS EGL Niceville FL, L.L.C.
3995. CVS EGL Nine Mile FL, L.L.C.
3996. CVS EGL Ninth Galveston TX, L.P.
3997. CVS EGL Noble Williston FL, L.L.C.
3998. CVS EGL Nogalitos TX, L.P.
3999. CVS EGL Nomans FL, L.L.C.
4000. CVS EGL Norman OK, Inc.
4001. CVS EGL Normandy FL, L.L.C.
4002. CVS EGL Normandy Jacksonville FL, L.L.C.
4003. CVS EGL North 16th AZ, L.L.C.
4004. CVS EGL North 16th Street TX, L.P.
4005. CVS EGL North Belton MO, Inc.
4006. CVS EGL North Braunfels TX, L.P.

- |   |   |
|---|---|
| 4007. CVS EGL North Cleveland FL, L.L.C.      | 4034. CVS EGL Nova Daytona Beach FL, L.L.C.     |
| 4008. CVS EGL North Congress FL, L.L.C.       | 4035. CVS EGL Nova Ormond Beach FL, L.L.C.      |
| 4009. CVS EGL North Dale Tampa FL, L.L.C.     | 4036. CVS EGL NW Loop 436 Carthage TX, L.P.     |
| 4010. CVS EGL North Davis MS, Inc.            | 4037. CVS EGL Oak Kansas City MO, Inc.          |
| 4011. CVS EGL North Federal FL, L.L.C.        | 4038. CVS EGL Oak Lawn Dallas TX, L.P.          |
| 4012. CVS EGL North Florida FL, L.L.C.        | 4039. CVS EGL Oak Traffic Kansas City MO, Inc.  |
| 4013. CVS EGL North Freeway TX, L.P.          | 4040. CVS EGL Oakhurst Seminole FL, L.L.C.      |
| 4014. CVS EGL North Highland FL, L.L.C.       | 4041. CVS EGL Oakland Lauderdale FL, L.L.C.     |
| 4015. CVS EGL North Homestead FL, L.L.C.      | 4042. CVS EGL Oakland Park Boulevard FL, L.L.C. |
| 4016. CVS EGL North Josey Lane TX, L.P.       | 4043. CVS EGL Oakland Park West FL, L.L.C.      |
| 4017. CVS EGL North Lauderdale FL, L.L.C.     | 4044. CVS EGL Ocala Southwest FL, L.L.C.        |
| 4018. CVS EGL North Market LA, Inc.           | 4045. CVS EGL Ocean Springs MS, Inc.            |
| 4019. CVS EGL North May OK, Inc.              | 4046. CVS EGL Ocoee FL, L.L.C.                  |
| 4020. CVS EGL North Miami Beach FL, L.L.C.    | 4047. CVS EGL Ohio Live Oak FL, L.L.C.          |
| 4021. CVS EGL North Military Trail FL, L.L.C. | 4048. CVS EGL Ohio Lynn Haven FL, L.L.C.        |
| 4022. CVS EGL North Nova FL, L.L.C.           | 4049. CVS EGL Okeechobee Boulevard FL, L.L.C.   |
| 4023. CVS EGL North Ocean FL, L.L.C.          | 4050. CVS EGL Okeechobee West Palm FL, L.L.C.   |
| 4024. CVS EGL North Pensacola FL, L.L.C.      | 4051. CVS EGL Oklahoma City 44 Southwest, Inc.  |
| 4025. CVS EGL North Rockwell OK, Inc.         | 4052. CVS EGL Oklahoma Properties, Inc.         |
| 4026. CVS EGL North Santa Fe OK, Inc.         | 4053. CVS EGL Olathe KS, Inc.                   |
| 4027. CVS EGL North Vero FL, L.L.C.           | 4054. CVS EGL Old Cutler Miami FL, L.L.C.       |
| 4028. CVS EGL North Wickham Road FL, L.L.C.   | 4055. CVS EGL Old Quincy Tallahassee FL, L.L.C. |
| 4029. CVS EGL Northeast Ocean FL, L.L.C.      | 4056. CVS EGL Old Westeimer TX, L.P.            |
| 4030. CVS EGL Northern Glendale AZ, L.L.C.    | 4057. CVS EGL Opa Locka FL, L.L.C.              |
| 4031. CVS EGL Northpark Humble TX, L.P.       |   |
| 4032. CVS EGL Northwest Freeway TX, L.P.      |   |
| 4033. CVS EGL Northwest Houston TX, L.P.      |   |

- 4058. CVS EGL Orange Blossom Orlando FL, L.L.C.
- 4059. CVS EGL Orange Blossom Trail FL, L.L.C.
- 4060. CVS EGL Orange Kissimmee FL, L.L.C.
- 4061. CVS EGL Orange Orlando FL, L.L.C.
- 4062. CVS EGL Orange Park FL, L.L.C.
- 4063. CVS EGL Orange TX, L.P.
- 4064. CVS EGL Orlando Sanford FL, L.L.C.
- 4065. CVS EGL Orlando Winter Park FL, L.L.C.
- 4066. CVS EGL Oro Valley AZ, L.L.C.
- 4067. CVS EGL Osceola Kissimmee FL, L.L.C.
- 4068. CVS EGL Oslo Vero FL, L.L.C.
- 4069. CVS EGL Osprey FL, L.L.C.
- 4070. CVS EGL Osuna Road NM, L.L.C.
- 4071. CVS EGL Overland Park KS, Inc.
- 4072. CVS EGL Overseas Big Pine Key FL, L.L.C.
- 4073. CVS EGL Overseas Islamorada FL, L.L.C.
- 4074. CVS EGL Overseas Key Largo FL, L.L.C.
- 4075. CVS EGL Overseas Marathon FL, L.L.C.
- 4076. CVS EGL Overseas Tavernier FL, L.L.C.
- 4077. CVS EGL Oviedo FL, L.L.C.
- 4078. CVS EGL Oxford FL, L.L.C.
- 4079. CVS EGL Oyster Creek Lake Jackson TX, L.P.
- 4080. CVS EGL Palafox Pensacola FL, L.L.C.
- 4081. CVS EGL Palatka FL, L.L.C.
- 4082. CVS EGL Palm 19th North FL, L.L.C.
- 4083. CVS EGL Palm Avenue FL, L.L.C.
- 4084. CVS EGL Palm Bay FL, L.L.C.
- 4085. CVS EGL Palm Beach Boulevard FL, L.L.C.
- 4086. CVS EGL Palm Beach Fort Myers FL, L.L.C.
- 4087. CVS EGL Palm Coast FL, L.L.C.
- 4088. CVS EGL Palm Ridge Sanibel FL, L.L.C.
- 4089. CVS EGL Panama City FL, L.L.C.
- 4090. CVS EGL Panther Creek TX, L.P.
- 4091. CVS EGL Park Houma LA, Inc.
- 4092. CVS EGL Parker Centennial CO CVS, L.L.C.
- 4093. CVS EGL Parker Denver CO CVS, L.L.C.
- 4094. CVS EGL Parkway Spring TX, L.P.
- 4095. CVS EGL Parkwood TX, L.P.
- 4096. CVS EGL Parmer Cedar TX, L.P.
- 4097. CVS EGL Parmer Harris TX, L.P.
- 4098. CVS EGL Parrott Okeechobee FL, L.L.C.
- 4099. CVS EGL Pascagoula MS, Inc.
- 4100. CVS EGL Paseo Del Norte NM, L.L.C.
- 4101. CVS EGL Pat Booker Universal City TX, L.P.
- 4102. CVS EGL Paul Maillard Luling LA, Inc.
- 4103. CVS EGL Pearl Boulder CO CVS, L.L.C.
- 4104. CVS EGL Pearl MS, Inc.
- 4105. CVS EGL Perdido Pensacola FL, L.L.C.
- 4106. CVS EGL Perkins Baton Rouge LA, Inc.
- 4107. CVS EGL Pflugerville TX, L.P.
- 4108. CVS EGL PGA Boulevard FL, L.L.C.
- 4109. CVS EGL Phenix City AL, Inc.
- 4110. CVS EGL Phoenix McDowell AZ, L.L.C.
- 4111. CVS EGL Picayune MS, Inc.
- 4112. CVS EGL Pine Island FL, L.L.C.
- 4113. CVS EGL Pine Naples FL, L.L.C.

- 4114. CVS EGL Pine Ocala FL, L.L.C.
- 4115. CVS EGL Pinellas Park FL, L.L.C.
- 4116. CVS EGL Pines Boulevard FL, L.L.C.
- 4117. CVS EGL Pines Hollywood FL, L.L.C.
- 4118. CVS EGL Pines Shreveport LA, Inc.
- 4119. CVS EGL Pinhook Lafayette LA, Inc.
- 4120. CVS EGL Pioneer Arlington TX, L.P.
- 4121. CVS EGL Pipers Glen FL, L.L.C.
- 4122. CVS EGL Plank Baton Rouge LA, Inc.
- 4123. CVS EGL Plant City FL, L.L.C.
- 4124. CVS EGL Platte City MO, Inc.
- 4125. CVS EGL Plaza Tampa FL, L.L.C.
- 4126. CVS EGL Pleasant Valley Garland TX, L.P.
- 4127. CVS EGL Poinciana Destin FL, L.L.C.
- 4128. CVS EGL Pointe Fort Myers FL, L.L.C.
- 4129. CVS EGL Polk Houston TX, L.P.
- 4130. CVS EGL Pompano Beach FL, L.L.C.
- 4131. CVS EGL Ponchatoula LA, Inc.
- 4132. CVS EGL Pontchartrain Slidell LA, Inc.
- 4133. CVS EGL Port Arthur TX, L.P.
- 4134. CVS EGL Port Lavaca TX, L.P.
- 4135. CVS EGL Port Neches TX, L.P.
- 4136. CVS EGL Port Richey FL, L.L.C.
- 4137. CVS EGL Port Saint Lucie FL, L.L.C.
- 4138. CVS EGL Port Southwest FL, L.L.C.
- 4139. CVS EGL Porter TX, L.P.
- 4140. CVS EGL Post Oak TX, L.P.
- 4141. CVS EGL Potranco San Antonio TX, L.P.
- 4142. CVS EGL Power German AZ, L.L.C.
- 4143. CVS EGL Powers Stetson CO CVS, L.L.C.
- 4144. CVS EGL Prairie Village KS, Inc.
- 4145. CVS EGL Precinct Hurst TX, L.P.
- 4146. CVS EGL Preston Forrest TX, L.P.
- 4147. CVS EGL Preston Frisco TX, L.P.
- 4148. CVS EGL Preston Road TX, L.P.
- 4149. CVS EGL Prima Vista FL, L.L.C.
- 4150. CVS EGL Providence Deltona FL, L.L.C.
- 4151. CVS EGL Prytanian New Orleans LA, Inc.
- 4152. CVS EGL Public Lafayette CO CVS, L.L.C.
- 4153. CVS EGL Quail Roost Miami FL, L.L.C.
- 4154. CVS EGL Quebec Denver CO CVS, L.L.C.
- 4155. CVS EGL Queenston TX, L.P.
- 4156. CVS EGL Quincy Avenue MO, Inc.
- 4157. CVS EGL Quincy FL, L.L.C.
- 4158. CVS EGL Quincy Tallahassee FL, L.L.C.
- 4159. CVS EGL Racetrack Walton FL, L.L.C.
- 4160. CVS EGL Rattlesnake Hammock FL, L.L.C.
- 4161. CVS EGL Rattlesnake Naples FL, L.L.C.
- 4162. CVS EGL Ray McQueen AZ, L.L.C.
- 4163. CVS EGL Rayford Spring TX, L.P.
- 4164. CVS EGL Red Bluff Pasadena TX, L.P.
- 4165. CVS EGL Red Bug FL, L.L.C.
- 4166. CVS EGL Red Bug Oviedo FL, L.L.C.
- 4167. CVS EGL Reno Mustang OK, Inc.
- 4168. CVS EGL Research TX, L.P.
- 4169. CVS EGL Richardson Henderson TX, L.P.

- 4170. CVS EGL Richey FL, L.L.C.
- 4171. CVS EGL Richland MS, Inc.
- 4172. CVS EGL Richmond Hill FL, L.L.C.
- 4173. CVS EGL Ridge New Port Richey FL, L.L.C.
- 4174. CVS EGL Ridgewood Beach FL, L.L.C.
- 4175. CVS EGL Ridgewood Edgewater FL, L.L.C.
- 4176. CVS EGL Riggs Chandler AZ, L.L.C.
- 4177. CVS EGL River Oaks Fort Worth TX, L.P.
- 4178. CVS EGL Riverview FL, L.L.C.
- 4179. CVS EGL Robertsdale AL, Inc.
- 4180. CVS EGL Robinson Norman OK, Inc.
- 4181. CVS EGL Robstown TX, L.P.
- 4182. CVS EGL Rock Prairie College Station TX, L.P.
- 4183. CVS EGL Rockwall TX, L.P.
- 4184. CVS EGL Rockwell Oklahoma City OK, Inc.
- 4185. CVS EGL Rogero Jacksonville FL, L.L.C.
- 4186. CVS EGL Roosevelt FL, L.L.C.
- 4187. CVS EGL Roosevelt Key West FL, L.L.C.
- 4188. CVS EGL Rosemont Goodyear AZ, L.L.C.
- 4189. CVS EGL Rosenberg TX, L.P.
- 4190. CVS EGL Ross Dallas TX, L.P.
- 4191. CVS EGL Round Rock TX, L.P.
- 4192. CVS EGL Rowlett TX, L.P.
- 4193. CVS EGL Royal Palm Beach FL, L.L.C.
- 4194. CVS EGL Rufe Snow Keller TX, L.P.
- 4195. CVS EGL Sadler Fernandina Beach FL, L.L.C.
- 4196. CVS EGL Saginaw TX, L.P.
- 4197. CVS EGL Saint Andrews Boca Raton FL, L.L.C.
- 4198. CVS EGL Saint Augustine FL, L.L.C.
- 4199. CVS EGL Saint James FL, L.L.C.
- 4200. CVS EGL Sam Houston LA, Inc.
- 4201. CVS EGL Sample Pompano Beach FL, L.L.C.
- 4202. CVS EGL Samuell Dallas TX, L.P.
- 4203. CVS EGL San Bernardino NM, L.L.C.
- 4204. CVS EGL San Carlos FL, L.L.C.
- 4205. CVS EGL San Jose FL, L.L.C.
- 4206. CVS EGL San Marcos TX, L.P.
- 4207. CVS EGL San Pedro Avenue TX, L.P.
- 4208. CVS EGL Sandalfoot Boca Raton FL, L.L.C.
- 4209. CVS EGL Sandlake Orlando FL, L.L.C.
- 4210. CVS EGL Sanford FL, L.L.C.
- 4211. CVS EGL Santa Barbara Cape Coral FL, L.L.C.
- 4212. CVS EGL Santa Edmond OK, Inc.
- 4213. CVS EGL Santa Fe OK, Inc.
- 4214. CVS EGL Sarafruit FL, L.L.C.
- 4215. CVS EGL Sarasota FL, L.L.C.
- 4216. CVS EGL Satellite Beach FL, L.L.C.
- 4217. CVS EGL Sawgrass Ponte Vedra FL, L.L.C.
- 4218. CVS EGL Scarsdale Houston TX, L.P.
- 4219. CVS EGL Schillinger Mobile AL, Inc.
- 4220. CVS EGL Scott Street TX, L.P.
- 4221. CVS EGL Scottsdale AZ, L.L.C.
- 4222. CVS EGL Scottsdale Paradise AZ, L.L.C.
- 4223. CVS EGL Seagoville TX, L.P.
- 4224. CVS EGL Sebastian FL, L.L.C.
- 4225. CVS EGL Sebring FL, L.L.C.

- |   |  |
|---|--|
| 4226. CVS EGL Security CO CVS,<br>L.L.C.        | 4254. CVS EGL South Boynton FL,<br>L.L.C.        |
| 4227. CVS EGL Seffner FL, L.L.C.                | 4255. CVS EGL South Bryant OK, Inc.              |
| 4228. CVS EGL Seminole Largo FL,<br>L.L.C.      | 4256. CVS EGL South Cleveland FL,<br>L.L.C.      |
| 4229. CVS EGL Semmes AL, Inc.                   | 4257. CVS EGL South Congress FL,<br>L.L.C.       |
| 4230. CVS EGL Semoran Winter Park<br>FL, L.L.C. | 4258. CVS EGL South Conway FL,<br>L.L.C.         |
| 4231. CVS EGL Seven Springs FL,<br>L.L.C.       | 4259. CVS EGL South Deerfield FL,<br>L.L.C.      |
| 4232. CVS EGL Severn Metairie LA, Inc.          | 4260. CVS EGL South Dixie FL, L.L.C.             |
| 4233. CVS EGL Shartel Oklahoma, Inc.            | 4261. CVS EGL South East 44th OK, Inc.           |
| 4234. CVS EGL Shaver Pasadena TX,<br>L.P.       | 4262. CVS EGL South Fort Worth TX,<br>L.P.       |
| 4235. CVS EGL Shawnee KS, Inc.                  | 4263. CVS EGL South Hampton TX, L.P.             |
| 4236. CVS EGL Shea Phoenix AZ, L.L.C.           | 4264. CVS EGL South Hiawassee FL,<br>L.L.C.      |
| 4237. CVS EGL Sheldon Channelview<br>TX, L.P.   | 4265. CVS EGL South Jefferson TX, L.P.           |
| 4238. CVS EGL Sheridan Hollywood FL,<br>L.L.C.  | 4266. CVS EGL South Main Houston TX,<br>L.P.     |
| 4239. CVS EGL Sheridan Pembroke FL,<br>L.L.C.   | 4267. CVS EGL South Mason Katy TX,<br>L.P.       |
| 4240. CVS EGL Sherwood Forest LA,<br>Inc.       | 4268. CVS EGL South Miami FL, L.L.C.             |
| 4241. CVS EGL Shreveport LA, Inc.               | 4269. CVS EGL South Military FL,<br>L.L.C.       |
| 4242. CVS EGL Silsbee TX, L.P.                  | 4270. CVS EGL South Monroe FL,<br>L.L.C.         |
| 4243. CVS EGL Silver Springs FL,<br>L.L.C.      | 4271. CVS EGL South Orange Orlando<br>FL, L.L.C. |
| 4244. CVS EGL Silver Star Orlando FL,<br>L.L.C. | 4272. CVS EGL South Ridgewood FL,<br>L.L.C.      |
| 4245. CVS EGL Simon Franklin LA, Inc.           | 4273. CVS EGL South Staples TX, L.P.             |
| 4246. CVS EGL Skillman TX, L.P.                 | 4274. CVS EGL South Storey TX, L.P.              |
| 4247. CVS EGL Skyline Tucson AZ,<br>L.L.C.      | 4275. CVS EGL South Volusia FL,<br>L.L.C.        |
| 4248. CVS EGL Snider Plaza TX, L.P.             | 4276. CVS EGL South Washington TX,<br>L.P.       |
| 4249. CVS EGL Snow Mid Cities TX,<br>L.P.       | 4277. CVS EGL South Woodland FL,<br>L.L.C.       |
| 4250. CVS EGL Socrum Loop FL, L.L.C.            | 4278. CVS EGL Southeast Maricamp FL,<br>L.L.C.   |
| 4251. CVS EGL South 270 League City<br>TX, L.P. |  |
| 4252. CVS EGL South 78 Wylie TX, L.P.           |  |
| 4253. CVS EGL South Alameda TX, L.P.            |  |



- |   |   |
|---|---|
| 4279. CVS EGL Southern Boulevard FL, L.L.C.     | 4304. CVS EGL State Callahan FL, L.L.C.       |
| 4280. CVS EGL Southern Mesa AZ, L.L.C.          | 4305. CVS EGL State Clearwater FL, L.L.C.     |
| 4281. CVS EGL Southern, L.L.C.                  | 4306. CVS EGL State Hollywood FL, L.L.C.      |
| 4282. CVS EGL Southside Jacksonville FL, L.L.C. | 4307. CVS EGL State Jackson MS, Inc.          |
| 4283. CVS EGL Southwest 88th FL, L.L.C.         | 4308. CVS EGL State Lauderdale FL, L.L.C.     |
| 4284. CVS EGL Southwest FL, L.L.C.              | 4309. CVS EGL State Line Kansas City MO, Inc. |
| 4285. CVS EGL Southwest Sugar Land TX, L.P.     | 4310. CVS EGL State Line Road MO, Inc.        |
| 4286. CVS EGL Southwest Wichita Falls TX, L.P.  | 4311. CVS EGL State Longwood FL, L.L.C.       |
| 4287. CVS EGL Speedway Tucson AZ, L.L.C.        | 4312. CVS EGL State Road 7 FL, L.L.C.         |
| 4288. CVS EGL Spencer Highway TX, L.P.          | 4313. CVS EGL State Valrico FL, L.L.C.        |
| 4289. CVS EGL Spencer Pasadena TX, L.P.         | 4314. CVS EGL Sterlington Monroe LA, Inc.     |
| 4290. CVS EGL Spirit Lake FL, L.L.C.            | 4315. CVS EGL Stewart Azle TX, L.P.           |
| 4291. CVS EGL Spring Champion TX, L.P.          | 4316. CVS EGL Stirling Lauderdale FL, L.L.C.  |
| 4292. CVS EGL Spring FL, L.L.C.                 | 4317. CVS EGL Stock Island FL, L.L.C.         |
| 4293. CVS EGL Spring Hill AL, Inc.              | 4318. CVS EGL Stone Kilgore TX, L.P.          |
| 4294. CVS EGL Spring Hill Drive FL, L.L.C.      | 4319. CVS EGL Strand Naples FL, L.L.C.        |
| 4295. CVS EGL Spring Hill FL, L.L.C.            | 4320. CVS EGL Stribling Brandon MS, Inc.      |
| 4296. CVS EGL SR 13 Jacksonville FL, L.L.C.     | 4321. CVS EGL Stuart FL, L.L.C.               |
| 4297. CVS EGL St. Cloud FL, L.L.C.              | 4322. CVS EGL Sulphur Springs TX, L.P.        |
| 4298. CVS EGL St. Pete Sarasota FL, L.L.C.      | 4323. CVS EGL Summerlin FL, L.L.C.            |
| 4299. CVS EGL Stapley Mesa AZ, L.L.C.           | 4324. CVS EGL Sun City FL, L.L.C.             |
| 4300. CVS EGL Staring Baton Rouge LA, Inc.      | 4325. CVS EGL Suncoast FL, L.L.C.             |
| 4301. CVS EGL Starkey Seminole FL, L.L.C.       | 4326. CVS EGL Suncrest Jackson MS, Inc.       |
| 4302. CVS EGL State Altamonte FL, L.L.C.        | 4327. CVS EGL Sunrise Commercial FL, L.L.C.   |
| 4303. CVS EGL State Augustine FL, L.L.C.        | 4328. CVS EGL Sunrise Lauderdale FL, L.L.C.   |
|   | 4329. CVS EGL Sunset Drive FL, L.L.C.         |
|   | 4330. CVS EGL Sunset Miami FL, L.L.C.         |
|   | 4331. CVS EGL SW Green Arlington TX, L.P.     |

- |   |  |
|---|--|
| 4332. CVS EGL SW Wilshire Burleson TX, L.P.     | 4356. CVS EGL Tequesta FL, L.L.C.                |
| 4333. CVS EGL Sycamore School TX, L.P.          | 4357. CVS EGL Texas Alice TX, L.P.               |
| 4334. CVS EGL Taft Street FL, L.L.C.            | 4358. CVS EGL Texas College Station TX, L.P.     |
| 4335. CVS EGL Tamiami Bonita Springs FL, L.L.C. | 4359. CVS EGL Texas Properties, Inc.             |
| 4336. CVS EGL Tamiami Fort Myers FL, L.L.C.     | 4360. CVS EGL Texoma Sherman TX, L.P.            |
| 4337. CVS EGL Tamiami Naples FL, L.L.C.         | 4361. CVS EGL Thomasville FL, L.L.C.             |
| 4338. CVS EGL Tamiami Nokomis FL, L.L.C.        | 4362. CVS EGL Thomasville Road FL, L.L.C.        |
| 4339. CVS EGL Tamiami North Port FL, L.L.C.     | 4363. CVS EGL Thomasville Tallahassee FL, L.L.C. |
| 4340. CVS EGL Tamiami Port Charlotte FL, L.L.C. | 4364. CVS EGL Thompson Nursery FL, L.L.C.        |
| 4341. CVS EGL Tamiami Punta Gorda FL, L.L.C.    | 4365. CVS EGL Thompson Peak AZ, L.L.C.           |
| 4342. CVS EGL Tamiami Sarasota FL, L.L.C.       | 4366. CVS EGL Thornton CO CVS, L.L.C.            |
| 4343. CVS EGL Tamiami Venice FL, L.L.C.         | 4367. CVS EGL Thornton Temple TX, L.P.           |
| 4344. CVS EGL Tampa Jenkins FL, L.L.C.          | 4368. CVS EGL Thunderbird Peoria AZ, L.L.C.      |
| 4345. CVS EGL Tampa Oldsmar FL, L.L.C.          | 4369. CVS EGL Thunderbird Sun City AZ, L.L.C.    |
| 4346. CVS EGL Tampa St. Pete FL, L.L.C.         | 4370. CVS EGL Tidwell Houston TX, L.P.           |
| 4347. CVS EGL Tarpon Springs FL, L.L.C.         | 4371. CVS EGL Timberline Collins CO CVS, L.L.C.  |
| 4348. CVS EGL Tarrant Beach TX, L.P.            | 4372. CVS EGL Tomball TX, L.P.                   |
| 4349. CVS EGL Tate Cove Ville Platte LA, Inc.   | 4373. CVS EGL Tower Denver CO CVS, L.L.C.        |
| 4350. CVS EGL Tatum Phoenix AZ, L.L.C.          | 4374. CVS EGL Town FL, L.L.C.                    |
| 4351. CVS EGL Teel Frisco TX, L.P.              | 4375. CVS EGL Trade Canton TX, L.P.              |
| 4352. CVS EGL Telephone HoustonTX, L.P.         | 4376. CVS EGL Trail Fort Myers FL, L.L.C.        |
| 4353. CVS EGL Temple Starke FL, L.L.C.          | 4377. CVS EGL Trail Lake TX, L.P.                |
| 4354. CVS EGL Tenaha Center TX, L.P.            | 4378. CVS EGL Trail Naples FL, L.L.C.            |
| 4355. CVS EGL Tennessee FL, L.L.C.              | 4379. CVS EGL Truman Key West FL, L.L.C.         |
|   | 4380. CVS EGL Tulip FL, L.L.C.                   |
|   | 4381. CVS EGL Tuttle Sarasota FL, L.L.C.         |

- 4382. CVS EGL Twin Hills Dallas TX, L.P.
- 4383. CVS EGL Tyler TX, L.P.
- 4384. CVS EGL Tyndall Panama City FL, L.L.C.
- 4385. CVS EGL Ulmerton Largo FL, L.L.C.
- 4386. CVS EGL Ulmerton Road FL, L.L.C.
- 4387. CVS EGL Underhill Orlando FL, L.L.C.
- 4388. CVS EGL Union Hills AZ, L.L.C.
- 4389. CVS EGL University Blvd Orlando FL, L.L.C.
- 4390. CVS EGL University Bradenton FL, L.L.C.
- 4391. CVS EGL University Denton TX, L.P.
- 4392. CVS EGL University Fort Lauderdale FL, L.L.C.
- 4393. CVS EGL University Hollywood FL, L.L.C.
- 4394. CVS EGL University Pompano FL, L.L.C.
- 4395. CVS EGL University Winter Park FL, L.L.C.
- 4396. CVS EGL US Hwy 19 Holiday FL, L.L.C.
- 4397. CVS EGL Uvalde Houston TX, L.P.
- 4398. CVS EGL Val Vista AZ, L.L.C.
- 4399. CVS EGL Valley Mills TX, L.P.
- 4400. CVS EGL Vandament Yukon OK, Inc.
- 4401. CVS EGL Vanderbilt Beach FL, L.L.C.
- 4402. CVS EGL Vegas Verdes NM, L.L.C.
- 4403. CVS EGL Venice Bypass FL, L.L.C.
- 4404. CVS EGL Venice FL, L.L.C.
- 4405. CVS EGL Veterans Metairie LA, Inc.
- 4406. CVS EGL Viera Melbourne FL, L.L.C.
- 4407. CVS EGL Village West Palm FL, L.L.C.
- 4408. CVS EGL Vine Kissimmee FL, L.L.C.
- 4409. CVS EGL Vineland Kissimmee FL, L.L.C.
- 4410. CVS EGL Vivion Kansas City MO, Inc.
- 4411. CVS EGL Voss Houston TX, L.P.
- 4412. CVS EGL W 20 Arlington TX, L.P.
- 4413. CVS EGL W 4th Cameron TX, L.P.
- 4414. CVS EGL W 7th Corsicana TX, L.P.
- 4415. CVS EGL W Adams Temple TX, L.P.
- 4416. CVS EGL W Beauregard TX, L.P.
- 4417. CVS EGL W Bell Fort TX, L.P.
- 4418. CVS EGL W Berry Fort Worth TX, L.P.
- 4419. CVS EGL W Camp Wisdom TX, L.P.
- 4420. CVS EGL W Davis Conroe TX, L.P.
- 4421. CVS EGL W Frank Lufkin TX, L.P.
- 4422. CVS EGL W Gentry Tyler TX, L.P.
- 4423. CVS EGL W Illinois Dallas TX, L.P.
- 4424. CVS EGL W Lamar Arlington TX, L.P.
- 4425. CVS EGL W Little York Houston TX, L.P.
- 4426. CVS EGL W Loop Longview TX, L.P.
- 4427. CVS EGL W Main League City TX, L.P.
- 4428. CVS EGL W Marshall Longview TX, L.P.
- 4429. CVS EGL W Moore Terrell TX, L.P.

- 4430. CVS EGL W Northwest Grapevine TX, L.P.
- 4431. CVS EGL W Park Row TX, L.P.
- 4432. CVS EGL W Parker TX, L.P.
- 4433. CVS EGL W Pioneer TX, L.P.
- 4434. CVS EGL W San Antonio TX, L.P.
- 4435. CVS EGL W Walker TX, L.P.
- 4436. CVS EGL W Walnut Garland TX, L.P.
- 4437. CVS EGL W Washington TX, L.P.
- 4438. CVS EGL Wabasso FL, L.L.C.
- 4439. CVS EGL Wadsworth CO CVS, L.L.C.
- 4440. CVS EGL Walker Houston TX, L.P.
- 4441. CVS EGL Walker LA, Inc.
- 4442. CVS EGL Waller TX, L.P.
- 4443. CVS EGL Walsingham Largo FL, L.L.C.
- 4444. CVS EGL Walzem San Antonio TX, L.P.
- 4445. CVS EGL Warner Gilbert AZ, L.L.C.
- 4446. CVS EGL Washington Franklinton LA, Inc.
- 4447. CVS EGL Washington Houston TX, L.P.
- 4448. CVS EGL Washington Miami FL, L.L.C.
- 4449. CVS EGL Washington TX, L.P.
- 4450. CVS EGL Weatherford TX, L.P.
- 4451. CVS EGL Webster TX, L.P.
- 4452. CVS EGL Wellington Forest FL, L.L.C.
- 4453. CVS EGL Wemore Tucson AZ, L.L.C.
- 4454. CVS EGL Wesley Chapel FL, L.L.C.
- 4455. CVS EGL Wesley Greenville TX, L.P.
- 4456. CVS EGL West Anderson TX, L.P.
- 4457. CVS EGL West Arkansas TX, L.P.
- 4458. CVS EGL West Avenue TX, L.P.
- 4459. CVS EGL West Bellfort TX, L.P.
- 4460. CVS EGL West Britton OK, Inc.
- 4461. CVS EGL West Broward FL, L.L.C.
- 4462. CVS EGL West Campbell TX, L.P.
- 4463. CVS EGL West Colonial FL, L.L.C.
- 4464. CVS EGL West Columbia TX, L.P.
- 4465. CVS EGL West Davie Boulevard FL, L.L.C.
- 4466. CVS EGL West Ennis TX, L.P.
- 4467. CVS EGL West Esplanade LA, Inc.
- 4468. CVS EGL West FM 1960 TX, L.P.
- 4469. CVS EGL West Houston TX, L.P.
- 4470. CVS EGL West Jefferson TX, L.P.
- 4471. CVS EGL West Lantana FL, L.L.C.
- 4472. CVS EGL West Park Avenue LA, Inc.
- 4473. CVS EGL West Pensacola FL, L.L.C.
- 4474. CVS EGL West River Tucson AZ, L.L.C.
- 4475. CVS EGL West Rochelle TX, L.P.
- 4476. CVS EGL West Sample FL, L.L.C.
- 4477. CVS EGL West Slaughter TX, L.P.
- 4478. CVS EGL West Sunrise FL, L.L.C.
- 4479. CVS EGL West Tampa FL, L.L.C.
- 4480. CVS EGL West Union Hills AZ, L.L.C.
- 4481. CVS EGL West University FL, L.L.C.
- 4482. CVS EGL West Waters FL, L.L.C.
- 4483. CVS EGL Western Center TX, L.P.
- 4484. CVS EGL Western Oklahoma City OK, Inc.
- 4485. CVS EGL Westhampton Springs FL, L.L.C.
- 4486. CVS EGL Westheimer Houston TX, L.P.
- 4487. CVS EGL Westheimer Road TX, L.P.
- 4488. CVS EGL Westheimer Suite K TX, L.P.

4489. CVS EGL Westheimer TX, L.P.
4490. CVS EGL Weston Road FL, L.L.C.
4491. CVS EGL Westwego LA, Inc.
4492. CVS EGL Wheatridge CO CVS, L.L.C.
4493. CVS EGL Wheeler Jasper TX, L.P.
4494. CVS EGL White Settlement TX, L.P.
4495. CVS EGL Wichita Falls TX, L.P.
4496. CVS EGL Wickham Melbourne FL, L.L.C.
4497. CVS EGL Wildcat Portland TX, L.P.
4498. CVS EGL Wiles Coral Springs FL, L.L.C.
4499. CVS EGL Wiles Road FL, L.L.C.
4500. CVS EGL William Cannon TX, L.P.
4501. CVS EGL Wills Point TX, L.P.
4502. CVS EGL Windermere Orlando FL, L.L.C.
4503. CVS EGL Winter Garden Vineland FL, L.L.C.
4504. CVS EGL Winter Springs FL, L.L.C.
4505. CVS EGL Woodforest TX, L.P.
4506. CVS EGL Woodland De Land FL, L.L.C.
4507. CVS EGL Woodmen CO CVS, L.L.C.
4508. CVS EGL Woodway TX, L.P.
4509. CVS EGL Wurzbach TX, L.P.
4510. CVS EGL Wynnewood TX, L.P.
4511. CVS EGL Yale Houston TX, L.P.
4512. CVS EGL Yamato Boca Raton FL, L.L.C.
4513. CVS EGL Yamato Road FL, L.L.C.
4514. CVS EGL Young Chiefland FL, L.L.C.
4515. CVS EGL Youree Shreveport LA, Inc.
4516. CVS EGL Zavala TX, L.P.
4517. CVS EGL Zephyrhills FL, L.L.C.
4518. CVS EGL, L.L.C.
4519. CVS Ellicott City MD, L.L.C.
4520. CVS Ellwood City 5710, L.L.C.
4521. CVS Elmont, L.L.C.
4522. CVS Elmsford, L.L.C.
4523. CVS Elmwood Park, L.L.C.
4524. CVS Empire Clinton Store, L.L.C.
4525. CVS Endicott, L.L.C.
4526. CVS ETB Holding Company, L.L.C.
4527. CVS Fairlawn, L.L.C.
4528. CVS Fairport, L.L.C.
4529. CVS Falls Road MD, L.L.C.
4530. CVS Falmouth KY, L.L.C.
4531. CVS Farmington Hills, Inc.
4532. CVS Farmingville Store, L.L.C.
4533. CVS Flint Twp., Inc.
4534. CVS Floral Park, L.L.C.
4535. CVS Flower City, L.L.C.
4536. CVS Foreign, Inc.
4537. CVS Fort Lee, L.L.C.
4538. CVS Foundation
4539. CVS Franklin MN, L.L.C.
4540. CVS Franklin NJ, Inc.
4541. CVS Franklin Square, L.L.C.
4542. CVS Franklin Township, L.L.C.
4543. CVS Fraser, Inc.
4544. CVS Freehold, L.L.C.
4545. CVS Fresh Meadows, L.L.C.
4546. CVS Fuller Leonard, Inc.
4547. CVS Galleria Poughkeepsie, L.L.C.
4548. CVS Garson Culver, L.L.C.
4549. CVS Gate City, L.L.C.
4550. CVS Gerritsen Beach, L.L.C.
4551. CVS Gilbert 3272, L.L.C.
4552. CVS Gilford, L.L.C.
4553. CVS Glen Cove, L.L.C.
4554. CVS Glen Rock, L.L.C.
4555. CVS Glendora, L.P.
4556. CVS Glenmont Plaza, L.L.C.
4557. CVS Gloucester Broadway, L.L.C.
4558. CVS Grand Bay 4782, L.L.C.
4559. CVS Great Neck, L.L.C.

4560. CVS Greece, L.L.C.
4561. CVS Green Acres, L.L.C.
4562. CVS Green Mount, L.L.C.
4563. CVS Greensboro, L.L.C.
4564. CVS Guilderland, L.L.C.
4565. CVS Gulf, Inc.
4566. CVS Haddonfield, L.L.C.
4567. CVS Hamburg Center Store, L.L.C.
4568. CVS Hamilton Township, L.L.C.
4569. CVS Hampton Bays, L.L.C.
4570. CVS Harris Boulevard Charlotte, Inc.
4571. CVS Hartland 8295, L.L.C.
4572. CVS Haverstraw, L.L.C.
4573. CVS Health Applications, LLC
4574. CVS Health Centers, L.L.C.
4575. CVS Health Charity Classic, Inc.
4576. CVS Health Clinical Trial Services LLC
4577. CVS Health Employee Relief Fund
4578. CVS Health Growth Equity, LLC
4579. CVS Health Solutions LLC
4580. CVS Health Ventures Fund GP, LLC
4581. CVS Health Ventures Fund, LP
4582. CVS Health Ventures Management, LLC
4583. CVS Healthcare Practices of California
4584. CVS Healthcare Practices of New Jersey LLC
4585. CVS Healthcare Practices PLLC
4586. CVS Heather Croft, L.L.C.
4587. CVS Henrietta Store, L.L.C.
4588. CVS Henrietta, L.L.C.
4589. CVS Hertel Ave, L.L.C.
4590. CVS Hilliard OH, Inc.
4591. CVS Hillside Ave., L.L.C.
4592. CVS Hoboken, L.L.C.
4593. CVS Holbrook, L.L.C.
4594. CVS Howell 8046, L.L.C.
4595. CVS Hudson Clinton Store, L.L.C.
4596. CVS Huntersville, Inc.
4597. CVS Huntington Beach, L.P.
4598. CVS Huntington, L.L.C.
4599. CVS IN Distribution, Inc.
4600. CVS Indiana, L.L.C.
4601. CVS Indianapolis Distribution, L.L.C.
4602. CVS International, Inc.
4603. CVS International, L.L.C.
4604. CVS Inwood Burnside, L.L.C.
4605. CVS Irondequoit, L.L.C.
4606. CVS Islip Terrace, L.L.C.
4607. CVS Ithaca Clinton Store, L.L.C.
4608. CVS Ithaca, L.L.C.
4609. CVS Jackson NJ, L.L.C.
4610. CVS Jefferson Yorktown, L.L.C.
4611. CVS Jericho, L.L.C.
4612. CVS Jerusalem Avenue, L.L.C.
4613. CVS Jerusalem North Bellmore, L.L.C.
4614. CVS Joe Miller, L.L.C.
4615. CVS Johnson City, L.L.C.
4616. CVS Kalamazoo, Inc.
4617. CVS Keene, L.L.C.
4618. CVS Kenmore Fairfield, L.L.C.
4619. CVS Kenmore Village, L.L.C.
4620. CVS Kensington Amherst, L.L.C.
4621. CVS Kensington, L.L.C.
4622. CVS Kidney Care Advanced Technologies LLC
4623. CVS Kidney Care Health Services LLC
4624. CVS Kidney Care Home Dialysis LLC
4625. CVS Kidney Care, LLC
4626. CVS La Puente, L.P.
4627. CVS Laconia, L.L.C.
4628. CVS Lagrange 4540, L.L.C.
4629. CVS Lake Norwood, Inc.
4630. CVS Lakewood, L.P.
4631. CVS Lansdowne 3142, L.L.C.
4632. CVS Larchmont, L.L.C.
4633. CVS Laurel River, L.L.C.
4634. CVS Lawrenceville Texas, L.L.C.

- 4635. CVS Leonia N.J., Inc.
- 4636. CVS Levittown Store, L.L.C.
- 4637. CVS Lewiston Center Street, L.L.C.
- 4638. CVS Lewiston, L.L.C.
- 4639. CVS Lexington Ave., L.L.C.
- 4640. CVS LF Hamlin, L.L.C.
- 4641. CVS Lindenhurst, L.L.C.
- 4642. CVS Lockport Clinton Store, L.L.C.
- 4643. CVS Logan 3454, L.L.C.
- 4644. CVS Lombard 2791, L.L.C.
- 4645. CVS Long Beach Carson, L.P.
- 4646. CVS Long Island Store, L.L.C.
- 4647. CVS Long Pond Road, L.L.C.
- 4648. CVS Lyell Clinton Paine, L.L.C.
- 4649. CVS M Street Washington DC, L.L.C.
- 4650. CVS Mack Drug of New York, L.L.C.
- 4651. CVS MaComb & Mile, Inc.
- 4652. CVS Mahopac Store, L.L.C.
- 4653. CVS Mallard Creek Charlotte, Inc.
- 4654. CVS Mamaroneck Ferndale, L.L.C.
- 4655. CVS Mamaroneck Finast, L.L.C.
- 4656. CVS Mamaroneck Harbor Store, L.L.C.
- 4657. CVS Mamaroneck Post Road, L.L.C.
- 4658. CVS Mammoth Road, L.L.C.
- 4659. CVS Managed Care, Inc.
- 4660. CVS Management Support, LLC
- 4661. CVS Manalapan NJ, Inc.
- 4662. CVS Manasquan, L.L.C.
- 4663. CVS Manchester Elm, L.L.C.
- 4664. CVS Manchester NH, L.L.C.
- 4665. CVS Manor Road, L.L.C.
- 4666. CVS Mansfield, L.P.
- 4667. CVS Margate Ventnor, L.L.C.
- 4668. CVS Marietta Piedmont, Inc.
- 4669. CVS Mayfly Corp.
- 4670. CVS Mays Landing, L.L.C.
- 4671. CVS ME Holding Company, L.L.C.
- 4672. CVS Mechanicville, L.L.C.
- 4673. CVS Medford NJ, L.L.C.
- 4674. CVS Medford, L.L.C.
- 4675. CVS Media Exchange LLC
- 4676. CVS Medical Practices (KS) LLC
- 4677. CVS Merchants Clinton Paine, L.L.C.
- 4678. CVS Merchantville Maple, L.L.C.
- 4679. CVS Meriden East Main, Inc.
- 4680. CVS Meridian, Inc.
- 4681. CVS Merrick Road, L.L.C.
- 4682. CVS Merrick, L.L.C.
- 4683. CVS Merrimack Main Street, L.L.C.
- 4684. CVS Metro Village, L.L.C.
- 4685. CVS MI Distribution, Inc.
- 4686. CVS Michigan, L.L.C.
- 4687. CVS Middle Country, L.L.C.
- 4688. CVS Midland Park, L.L.C.
- 4689. CVS Midlothian, L.L.C.
- 4690. CVS Mill Creek, L.L.C.
- 4691. CVS Mineola, L.L.C.
- 4692. CVS MN Holding Company, L.L.C.
- 4693. CVS Mobile Airport, Inc.
- 4694. CVS Montclair NJ, Inc.
- 4695. CVS Montgomery 6094, L.L.C.
- 4696. CVS Morse, Inc.
- 4697. CVS Morton Village, L.L.C.
- 4698. CVS Mount Laurel, L.L.C.
- 4699. CVS Mt. Hope Clinton Paine, L.L.C.
- 4700. CVS Mt. Kisco, L.L.C.
- 4701. CVS Mt. Read Street, L.L.C.
- 4702. CVS Murrells, Inc.
- 4703. CVS Mystic CT, Inc.
- 4704. CVS Nassau Street, L.L.C.
- 4705. CVS Nations Ford Charlotte, Inc.
- 4706. CVS NC Distribution, Inc.
- 4707. CVS Neptune Avenue, L.L.C.
- 4708. CVS Nesconset, L.L.C.
- 4709. CVS New Baltimore, Inc.
- 4710. CVS New Hyde Park, L.L.C.
- 4711. CVS New Milford, L.L.C.
- 4712. CVS New Rochelle, L.L.C.
- 4713. CVS New Scotland, L.L.C.

- 4714. CVS New York, Inc.
- 4715. CVS Newburgh Mall, L.L.C.
- 4716. CVS Newport City, L.L.C.
- 4717. CVS North Arlington, L.L.C.
- 4718. CVS North Babylon, L.L.C.
- 4719. CVS North Bellmore, L.L.C.
- 4720. CVS North Conway, L.L.C.
- 4721. CVS North Park Store, L.L.C.
- 4722. CVS North Portland, L.L.C.
- 4723. CVS North Wildwood, L.L.C.
- 4724. CVS Northport, L.L.C.
- 4725. CVS Northtown Plaza, L.L.C.
- 4726. CVS Norwell Washington, Inc.
- 4727. CVS Norwood Bergen, L.L.C.
- 4728. CVS Novi Distribution, L.L.C.
- 4729. CVS Nutley, L.L.C.
- 4730. CVS NV Holding Company, L.L.C.
- 4731. CVS O.P., L.L.C.
- 4732. CVS Oakdale, L.L.C.
- 4733. CVS Ocean Haven, L.L.C.
- 4734. CVS Ocean Simpson, L.L.C.
- 4735. CVS Oceanside, L.L.C.
- 4736. CVS Odenton, L.L.C.
- 4737. CVS of Concord NH, L.L.C.
- 4738. CVS of Concord, Mass., Inc.
- 4739. CVS of DC and VA, Inc.
- 4740. CVS of Emmaus, Inc.
- 4741. CVS of Lands Downe, Inc.
- 4742. CVS of Madison, Conn., Inc.
- 4743. CVS of Maryland, Inc.
- 4744. CVS of N. Carolina, Inc.
- 4745. CVS of North Kingstown, Inc.
- 4746. CVS of Pennsylvania, Inc.
- 4747. CVS of Rutland, Vermont, Inc.
- 4748. CVS of Sandwich, Inc.
- 4749. CVS of Stroudsburg, Inc.
- 4750. CVS of Swarthmore, Inc.
- 4751. CVS of Virginia, Inc.
- 4752. CVS of Waterville, Maine, L.L.C.
- 4753. CVS of West Virginia, Inc.
- 4754. CVS OH Holding Company, L.L.C.
- 4755. CVS Old Bridge, L.L.C.
- 4756. CVS Olean Clinton Store, L.L.C.
- 4757. CVS Oneonta Clinton Store, L.L.C.
- 4758. CVS Onondaga County, L.L.C.
- 4759. CVS Orange Avenue, Inc.
- 4760. CVS Orangeburg Drug Store, L.L.C.
- 4761. CVS Orlando FL Distribution, L.L.C.
- 4762. CVS Ossining, L.L.C.
- 4763. CVS Owl Drug, L.L.C.
- 4764. CVS Oyster Bay, L.L.C.
- 4765. CVS Ozone Park, L.L.C.
- 4766. CVS PA Distribution, Inc.
- 4767. CVS PA Distribution, L.L.C.
- 4768. CVS Pace FL, L.L.C.
- 4769. CVS Paige Colony, L.P.
- 4770. CVS Palisades Center, L.L.C.
- 4771. CVS Park Ave Rochester, L.L.C.
- 4772. CVS Passaic Inc.
- 4773. CVS Payne Avenue, L.L.C.
- 4774. CVS Peachtree City, Inc.
- 4775. CVS Peachtree Suwanee, Inc.
- 4776. CVS Pearl River, L.L.C.
- 4777. CVS Pearland Parkway, L.P.
- 4778. CVS Pembroke Pines 2849, L.L.C.
- 4779. CVS Penfield Clinton Paine, L.L.C.
- 4780. CVS Pharmacy Limited of Illinois, Inc.
- 4781. CVS Pharmacy Overseas Online, LLC
- 4782. CVS Pine Tree, L.L.C.
- 4783. CVS Plaistow, L.L.C.
- 4784. CVS Point Pleasant Beach, L.L.C.
- 4785. CVS Polifly Road, L.L.C.
- 4786. CVS Port Jefferson, L.L.C.
- 4787. CVS Portion Road, L.L.C.
- 4788. CVS Portland Forest, L.L.C.
- 4789. CVS Portland-Congress St., L.L.C.
- 4790. CVS Portsmouth Islington, L.L.C.
- 4791. CVS Post Avenue, L.L.C.
- 4792. CVS PR Center, Inc.
- 4793. CVS PR Holding Company, L.L.C.
- 4794. CVS Preakness Center, L.L.C.
- 4795. CVS Prescription Center, Inc.



- |                                       |   |
|---------------------------------------|---|
| 4796. CVS Presidents Square, L.L.C.   | 4839. CVS RS 7th Ave AZ, L.L.C.         |
| 4797. CVS Princeton, L.L.C.           | 4840. CVS RS 7th St. Phoenix AZ, L.L.C. |
| 4798. CVS Prospect Avenue, L.L.C.     | 4841. CVS RS Alma School Rd AZ,         |
| 4799. CVS Pyramid Utica, L.L.C.       | L.L.C.                                  |
| 4800. CVS Queens Boulevard, L.L.C.    | 4842. CVS RS Anthem Way AZ, L.L.C.      |
| 4801. CVS Queensbury, L.L.C.          | 4843. CVS RS Apache Junction AZ,        |
| 4802. CVS Ralph Avenue, L.L.C.        | L.L.C.                                  |
| 4803. CVS Ramapo Valley Road, L.L.C.  | 4844. CVS RS Arizona, L.L.C.            |
| 4804. CVS Ramapo, L.L.C.              | 4845. CVS RS Baseline Rd AZ, L.L.C.     |
| 4805. CVS Ramsey, L.L.C.              | 4846. CVS RS Bell Rd AZ, L.L.C.         |
| 4806. CVS Raritan NJ, Inc.            | 4847. CVS RS Bell Rd. Glendale AZ,      |
| 4807. CVS RCI, LLC                    | L.L.C.                                  |
| 4808. CVS Reading PA 3242, L.L.C.     | 4848. CVS RS Broadway Blvd. AZ,         |
| 4809. CVS Rego Park, L.L.C.           | L.L.C.                                  |
| 4810. CVS Reseda, L.P.                | 4849. CVS RS Broadway Rd Tempe AZ,      |
| 4811. CVS Revco D.S., Inc.            | L.L.C.                                  |
| 4812. CVS Rhode Island, Inc.          | 4850. CVS RS Brown Rd AZ, L.L.C.        |
| 4813. CVS Richmond Atlee, Inc.        | 4851. CVS RS Bullhead City AZ, L.L.C.   |
| 4814. CVS Richmond Hill, L.L.C.       | 4852. CVS RS Casa Grande AZ, L.L.C.     |
| 4815. CVS Richmond Main, Inc.         | 4853. CVS RS Chandler McQueen AZ,       |
| 4816. CVS Ridgecrest Plaza, L.L.C.    | L.L.C.                                  |
| 4817. CVS Ridgfield Park, L.L.C.      | 4854. CVS RS Chandler Ray AZ, L.L.C.    |
| 4818. CVS Ridgewood, L.L.C.           | 4855. CVS RS Cotton Casa AZ, L.L.C.     |
| 4819. CVS Riverside Drive, L.L.C.     | 4856. CVS RS Cottonwood AZ, L.L.C.      |
| 4820. CVS Robinson Street, L.L.C.     | 4857. CVS RS E Southern Ave AZ,         |
| 4821. CVS Rochester NH, L.L.C.        | L.L.C.                                  |
| 4822. CVS Rochester Road, L.L.C.      | 4858. CVS RS E. Baseline Mesa AZ,       |
| 4823. CVS Rockaway, L.L.C.            | L.L.C.                                  |
| 4824. CVS Rockville Center, L.L.C.    | 4859. CVS RS E. Bell Rd Phoenix AZ,     |
| 4825. CVS Rocky Point Village, L.L.C. | L.L.C.                                  |
| 4826. CVS Romeo Plank, Inc.           | 4860. CVS RS E. Santa Fe Hwy 66 AZ,     |
| 4827. CVS Ronkonkoma, L.L.C.          | L.L.C.                                  |
| 4828. CVS Roosevelt Field, L.L.C.     | 4861. CVS RS E. University Dr Mesa AZ,  |
| 4829. CVS Roselle, L.L.C.             | L.L.C.                                  |
| 4830. CVS Rotterdam Square, L.L.C.    | 4862. CVS RS Elliot Rd AZ, L.L.C.       |
| 4831. CVS Route 24, L.L.C.            | 4863. CVS RS Elliott Gilbert AZ, L.L.C. |
| 4832. CVS Route 302, L.L.C.           | 4864. CVS RS Finney Flat AZ, L.L.C.     |
| 4833. CVS Royal Ridge, L.L.C.         | 4865. CVS RS Frank Lloyd Wright Blvd    |
| 4834. CVS RS 107 Avon AZ, L.L.C.      | AZ, L.L.C.                              |
| 4835. CVS RS 16th Ave AZ, L.L.C.      | 4866. CVS RS Gilbert E. Eliot Rd. AZ,   |
| 4836. CVS RS 19th Ave. AZ, L.L.C.     | L.L.C.                                  |
| 4837. CVS RS 35 Thunder AZ, L.L.C.    | 4867. CVS RS Gilbert Mesa AZ, L.L.C.    |
| 4838. CVS RS 4th Ave. Yuma AZ, L.L.C. | 4868. CVS RS Glen 19 AZ, L.L.C.         |

4869. CVS RS Golf Links Tucson AZ, L.L.C.
4870. CVS RS Grant Tucson AZ, L.L.C.
4871. CVS RS Green Valley AZ, L.L.C.
4872. CVS RS Guadalupe Gilbert AZ, L.L.C.
4873. CVS RS Higley Mesa AZ, L.L.C.
4874. CVS RS Ina Rd. AZ, L.L.C.
4875. CVS RS Indian School Phoenix AZ, L.L.C.
4876. CVS RS La Canada Tucson AZ, L.L.C.
4877. CVS RS Lindsay Rd AZ, L.L.C.
4878. CVS RS Lone Cava AZ, L.L.C.
4879. CVS RS Mesa N. Brown Rd AZ, L.L.C.
4880. CVS RS Mesa University AZ, L.L.C.
4881. CVS RS Miller Scottsdale AZ, L.L.C.
4882. CVS RS N Alvernon Way AZ, L.L.C.
4883. CVS RS N. 12th St. Phoenix AZ, L.L.C.
4884. CVS RS N. Tatum Blvd. AZ, L.L.C.
4885. CVS RS Oracle Rd AZ, L.L.C.
4886. CVS RS Palisades Blvd. AZ, L.L.C.
4887. CVS RS Peoria Union AZ, L.L.C.
4888. CVS RS Phoenix Bell AZ, L.L.C.
4889. CVS RS Phoenix Central AZ, L.L.C.
4890. CVS RS Phoenix Indian AZ, L.L.C.
4891. CVS RS Phoenix Peoria AZ, L.L.C.
4892. CVS RS Phoenix Union Hills Dr. AZ, L.L.C.
4893. CVS RS Pima Rd. AZ, L.L.C.
4894. CVS RS Prescott AZ, L.L.C.
4895. CVS RS Riverside Parker AZ, L.L.C.
4896. CVS RS S. Central Ave. AZ, L.L.C.
4897. CVS RS S. Dobson Mesa AZ, L.L.C.
4898. CVS RS Scottsdale FLW AZ, L.L.C.
4899. CVS RS Scottsdale Rd AZ, L.L.C.
4900. CVS RS Sierra Vista AZ, L.L.C.
4901. CVS RS Silver Tuc AZ, L.L.C.
4902. CVS RS Sun City West AZ, L.L.C.
4903. CVS RS Sunrise Dr AZ, L.L.C.
4904. CVS RS Sunrise Surprise AZ, L.L.C.
4905. CVS RS Sunrise Tucson AZ, L.L.C.
4906. CVS RS Tanque Verde AZ, L.L.C.
4907. CVS RS Tatum Blvd AZ, L.L.C.
4908. CVS RS Thomas Rd AZ, L.L.C.
4909. CVS RS Thomas Scottsdale AZ, L.L.C.
4910. CVS RS W. Glendale Rd. AZ, L.L.C.
4911. CVS RS W. Peoria Ave AZ, L.L.C.
4912. CVS RS W. Southern AJ AZ, L.L.C.
4913. CVS RS W. Valencia Rd. AZ, L.L.C.
4914. CVS RS West Indian AZ, L.L.C.
4915. CVS RS Wickenburg Way AZ, L.L.C.
4916. CVS RS Yuma AZ, L.L.C.
4917. CVS Rt. 199 Williamsburg, Inc.
4918. CVS Rx Services, Inc.
4919. CVS Rye Route 1, L.L.C.
4920. CVS Rye Store, L.L.C.
4921. CVS Safir Sourcing UK, Ltd
4922. CVS Safir Sourcing, LLC
4923. CVS Salem Stateline, L.L.C.
4924. CVS Salmon Run, L.L.C.
4925. CVS San Dimas, L.P.
4926. CVS San Jacinto CA, L.L.C.
4927. CVS Santa Ana, L.P.
4928. CVS Saratoga Springs, L.L.C.
4929. CVS Saugerties Store, L.L.C.
4930. CVS Saunders Settlement Pharmacy, L.L.C.
4931. CVS Sayville, L.L.C.
4932. CVS SC Distribution, Inc.

4933. CVS SC Distribution, L.L.C.
4934. CVS Scarsdale Centre, L.L.C.
4935. CVS Scarsdale Store, L.L.C.
4936. CVS Schalks Crossing, L.L.C.
4937. CVS Schoolhouse, L.L.C.
4938. CVS Sea Cliff, L.L.C.
4939. CVS Seabrook, L.L.C.
4940. CVS Second Avenue NY, L.L.C.
4941. CVS Selden Store, L.L.C.
4942. CVS Seneca Mall, Inc.
4943. CVS Seneca Street, L.L.C.
4944. CVS Setauket, L.L.C.
4945. CVS Sharon Amity Charlotte, Inc.
4946. CVS Shaw Holdings Inc.
4947. CVS Sheepshead Bay, L.L.C.
4948. CVS Sheridan Harlem Store, L.L.C.
4949. CVS Sheridan Hollywood, L.L.C.
4950. CVS Ship Bottom, L.L.C.
4951. CVS Silver Spring, Inc.
4952. CVS Sixth Avenue NY, L.L.C.
4953. CVS Skippack, Inc.
4954. CVS Solomons MD, L.L.C.
4955. CVS South Albany Store, L.L.C.
4956. CVS South Canal Chicago, L.L.C.
4957. CVS South Farmingdale, L.L.C.
4958. CVS South Ogden, L.L.C.
4959. CVS South Salina Street, L.L.C.
4960. CVS South Schenectady Store, L.L.C.
4961. CVS Southwest Blvd, Inc.
4962. CVS SP 5897 FL, L.L.C.
4963. CVS Sparta, L.L.C.
4964. CVS State Capital, L.L.C.
4965. CVS State NY Store, L.L.C.
4966. CVS State Street, L.L.C.
4967. CVS Staten Island, L.L.C.
4968. CVS Stelton Road, L.L.C.
4969. CVS Stony Point, L.L.C.
4970. CVS Strategic Resources Private Limited
4971. CVS Stratford Barnum, Inc.
4972. CVS Stratford Nichols, Inc.
4973. CVS Stratham, L.L.C.
4974. CVS Suffern Store, L.L.C.
4975. CVS Sunrise Highway, L.L.C.
4976. CVS Surplus 8049 MI, L.L.C.
4977. CVS Syracuse Downtown, L.L.C.
4978. CVS Tampa 2802, L.L.C.
4979. CVS Tampa 3650, L.L.C.
4980. CVS Tarrytown Store, L.L.C.
4981. CVS Teaneck, L.L.C.
4982. CVS Tenaflly Town, L.L.C.
4983. CVS Terry Road, L.L.C.
4984. CVS Thompsons Station, Inc.
4985. CVS Thornwood Columbus Avenue, L.L.C.
4986. CVS Thornwood Park, L.L.C.
4987. CVS TN Distribution, Inc.
4988. CVS TN Distribution, L.L.C.
4989. CVS Toms River, L.L.C.
4990. CVS Torrance CA, L.L.C.
4991. CVS Towson MD, L.L.C.
4992. CVS Transportation, Inc.
4993. CVS Transportation, L.L.C.
4994. CVS Trenton MI, L.L.C.
4995. CVS Trousdale Nashville, Inc.
4996. CVS Troy Fifth Street, L.L.C.
4997. CVS Troy Mall Store, L.L.C.
4998. CVS TX Holding Company, L.L.C.
4999. CVS Union, L.L.C.
5000. CVS University of Buffalo, L.L.C.
5001. CVS Upper Montclair, L.L.C.
5002. CVS Upper Valley Drug, L.L.C.
5003. CVS VA Distribution, Inc.
5004. CVS Valley Stream, L.L.C.
5005. CVS Van Nuys, L.P.
5006. CVS Vanguard, Inc.
5007. CVS Ventnor Dorset, L.L.C.
5008. CVS Vero FL Distribution, L.L.C.
5009. CVS Victory Boulevard, L.P.
5010. CVS Wading River, L.L.C.
5011. CVS Wallace Building, L.L.C.
5012. CVS Wanaque, L.L.C.
5013. CVS Wantagh Ave, L.L.C.
5014. CVS Warren, Inc.
5015. CVS Washington 6448, L.L.C.

5016. CVS Washington Avenue, L.L.C.
5017. CVS Washington Township, L.L.C.
5018. CVS Washington Wisconsin DC, L.L.C.
5019. CVS Washington, Inc.
5020. CVS Waterville Valley, L.L.C.
5021. CVS Waxhaw NC, L.L.C.
5022. CVS Wayne Turnpike, L.L.C.
5023. CVS Webster, L.L.C.
5024. CVS West Babylon, L.L.C.
5025. CVS West Gate, L.L.C.
5026. CVS West Haven, Inc.
5027. CVS West Hempstead, L.L.C.
5028. CVS West Islip, L.L.C.
5029. CVS West Orange, L.L.C.
5030. CVS West Park Avenue, L.L.C.
5031. CVS West Side Store, L.L.C.
5032. CVS Westbrook Maine, L.L.C.
5033. CVS Westchester Square, L.L.C.
5034. CVS Westchester Store, L.L.C.
5035. CVS Western Avenue, L.L.C.
5036. CVS Westwood LA, L.P.
5037. CVS Weyman Avenue, L.L.C.
5038. CVS Weymouth 1853, L.L.C.
5039. CVS White Plains Road, L.L.C.
5040. CVS Whittier, L.P.
5041. CVS Wilbraham MA, Inc.
5042. CVS Williamstown, L.L.C.
5043. CVS Williamsville Store, L.L.C.
5044. CVS Williston Park, L.L.C.
5045. CVS Wilton, L.L.C.
5046. CVS Wisconsin Avenue DC, L.L.C.
5047. CVS Wisteria Drive, L.L.C.
5048. CVS Woodbridge Main Street, L.L.C.
5049. CVS Woodbury Mullica, L.L.C.
5050. CVS Woodward, Inc.
5051. CVS WWRE, Inc.
5052. CVS Wyckoff, L.L.C.
5053. CVS Wyncottskill, L.L.C.
5054. CVS Yonkers Broadway, L.L.C.
5055. CVS Yonkers, L.L.C.
5056. CVS Yorktown Heights Store, Inc.
5057. CVS Yorkville, L.L.C.
5058. CVS.com OTC, L.L.C.
5059. CVS/pharmacy Charitable Trust, Inc.
5060. CVS-SHC Kidney Care Home Dialysis of Austin LLC
5061. CVS-SHC Kidney Care Home Dialysis of Los Angeles LLC
5062. CVS-SHC Kidney Care Home Dialysis of Philadelphia LLC
5063. CVS-SHC Renal Holdings LLC
5064. Cypress California CVS, Inc.
5065. Cypress Jones CVS, L.P.
5066. Cypress Naples CVS, L.L.C.
5067. Cypresswood Houston CVS, L.P.
5068. D&R Pharmaceutical Services, LLC
5069. D.A.W., LLC
5070. Dacula CVS, Inc.
5071. Dairy Ashford CVS, L.P.
5072. Dale City VA CVS, Inc.
5073. Dale Mabry CVS, Inc.
5074. Dallas GA CVS, Inc.
5075. Dallas PharmaCare Pharmacy, L.L.C.
5076. Dallas ProCare Pharmacy, Inc.
5077. Dallas Waugh CVS, L.P.
5078. Damen Chicago CVS, L.L.C.
5079. Dan Ridge CVS, Inc.
5080. Danbury Central CVS, Inc.
5081. Danbury CVS, Inc.
5082. Danbury Fair CVS, Inc.
5083. Danbury MRC, Inc.
5084. Danbury South Main CVS, Inc.
5085. Danvers Plaza CVS, Inc.
5086. Darien CVS, Inc.
5087. Dartmouth Retailer, Inc.
5088. Davenport FL CVS, L.L.C.
5089. Davison CVS, Inc.
5090. DBD Nocigs 2019-1 LLC
5091. DBD Nocigs 2019-15 LLC
5092. DBD Nocigs 2019-16 LLC
5093. DBD Nocigs 2019-2 LLC
5094. DBD Nocigs 2019-21 LLC

5095. DBD Nocigs 2019-22 LLC
5096. DBD Nocigs 2019-23 LLC
5097. DBD Nocigs 2019-24 LLC
5098. DBD Nocigs 2019-25 LLC
5099. DBD Nocigs 2019-29 LLC
5100. DBD Nocigs 2019-41 LLC
5101. DBD Nocigs 2019-42 LLC
5102. DBD Nocigs 2019-43 LLC
5103. DBD Nocigs 2019-44 LLC
5104. DBD Nocigs 2019-45 LLC
5105. DBD Nocigs 2019-5 LLC
5106. DBD Nocigs 2019-7 LLC
5107. DBD Nocigs 2019-8 LLC
5108. De Soto CVS, L.P.
5109. Decatur CVS, Inc.
5110. Dedham CVS, Inc.
5111. Dedham High Street CVS, Inc.
5112. Deer Park Avenue CVS, Inc.
5113. Del Amo CVS, Inc.
5114. Del Prado CVS, L.L.C.
5115. Delaware CVS Pharmacy, L.L.C.
5116. Delaware Physicians Care - Medicare, Incorporated
5117. Delaware Physicians Care, Incorporated
5118. Delco Apothecary, Inc.
5119. Delran CVS, Inc.
5120. Delta Health HMO, Inc.
5121. Delta Risk Management, L.L.C.
5122. Deltona CVS, L.L.C.
5123. Denver PharmaCare Pharmacy, L.L.C.
5124. Denville CVS, Inc.
5125. Depew Broadway CVS, Inc.
5126. Depew CVS, Inc.
5127. Depot St. CVS, Inc.
5128. Deptford CVS, Inc.
5129. Derby Center CVS, Inc.
5130. Derry Street CVS, Inc.
5131. Des Plaines CVS, L.L.C.
5132. Desert Buffalo CVS, L.L.C.
5133. Desert Eastern CVS, L.L.C.
5134. Desert Inn CVS, L.L.C.
5135. Destin FL CVS, L.L.C.
5136. Detroit CVS, Inc.
5137. Detroit Greenfield CVS, Inc.
5138. Dexter Plaza CVS, Inc.
5139. DG Danville KY LLC
5140. DG Wesley Chapel FL LLC
5141. Diamond Bar CVS, Inc.
5142. Digital eHealth, LLC
5143. Digital Enterprise Realty, L.L.C.
5144. District of Columbia CVS Pharmacy, L.L.C.
5145. Division CVS, L.L.C.
5146. Dobbs Ferry CVS, Inc.
5147. Donlon Distributing, Inc.
5148. Dorchester Lower Mills CVS, Inc.
5149. Dothan CVS, Inc.
5150. Doubleday Ballston CVS, L.L.C.
5151. Douglassville PA CVS, Inc.
5152. Douglasville CVS, Inc.
5153. Dover Delaware CVS, Inc.
5154. Dover NJ CVS, L.L.C.
5155. Dover Randolph CVS, L.L.C.
5156. Dowagiac Clinton Stores, Inc.
5157. Downers Grove CVS, L.L.C.
5158. Downingtown CVS, Inc.
5159. Downtown Miami CVS, L.L.C.
5160. Doylestown CVS, Inc.
5161. Dragon Acquisition Company
5162. Drexel Hill CVS, Inc.
5163. Driftwood Shopping Center CVS, Inc.
5164. Drogaria Onofre Ltda.
5165. Drug World, Inc.
5166. Drugs For Less, Inc.
5167. Drumhill CVS, Inc.
5168. Duarte CVS, Inc.
5169. Dudley Street CVS, Inc.
5170. Duke Street CVS, Inc.
5171. Duluth CVS, Inc.
5172. Duncan SC CVS, Inc.
5173. Dundee Elgin CVS, L.L.C.
5174. Dunedin CVS, L.L.C.
5175. Dunellen CVS, Inc.

- 5176. Dunkirk Marketplace CVS, Inc.
- 5177. Dunkirk Marketplace Peoples, Inc.
- 5178. Dunlap Phoenix CVS, L.L.C.
- 5179. Dunlop Farms CVS, Inc.
- 5180. Dupont Circle CVS Realty, Inc.
- 5181. Durham NC CVS, Inc.
- 5182. Dyckman Street CVS, L.L.C.
- 5183. Dynamite Phoenix CVS, L.L.C.
- 5184. E. Arrow Hwy CVS, L.L.C.
- 5185. E. T. B., Inc.
- 5186. e.BENEFITS, INC.
- 5187. Eagan MN CVS, L.L.C.
- 5188. Eagle Valley CVS, Inc.
- 5189. Eagles Landing CVS, Inc.
- 5190. East 161st Street CVS, Inc.
- 5191. East Avenue CVS, Inc.
- 5192. East Bay Drive CVS, Inc.
- 5193. East Boston CVS, Inc.
- 5194. East Bradford Plaza CVS, Inc.
- 5195. East Bridgewater CVS, Inc.
- 5196. East Brunswick CVS, Inc.
- 5197. East Flatbush CVS, L.L.C.
- 5198. East Greenwich CVS, Inc.
- 5199. East Hampton CVS, Inc.
- 5200. East Hanover CVS, Inc.
- 5201. East Hartford CVS, Inc.
- 5202. East Hartford-Main Street CVS, Inc.
- 5203. East Haven Main Street CVS, Inc.
- 5204. East Haverhill Retailer, Inc.
- 5205. East Hills CVS, Inc.
- 5206. East Longmeadow CVS, Inc.
- 5207. East Main Bridgeport CVS, Inc.
- 5208. East Main St. at Westborough CVS, Inc.
- 5209. East Market CVS, Inc.
- 5210. East Market Street CVS, L.L.C.
- 5211. East Northport CVS, L.L.C.
- 5212. East Providence CVS, Inc.
- 5213. East Putnam Avenue CVS, Inc.
- 5214. East Side CVS, Inc.
- 5215. East Wareham CVS, Inc.
- 5216. East Windsor CVS, L.L.C.
- 5217. Eastampton Township CVS, Inc.
- 5218. Eastern Avenue CVS, Inc.
- 5219. Eastfield CVS, Inc.
- 5220. Eastland CVS, Inc.
- 5221. Easton Ave. CVS, Inc.
- 5222. Easton CVS, Inc.
- 5223. Easton Maryland CVS, Inc.
- 5224. Easton Nazareth CVS, Inc.
- 5225. Easton Sullivan CVS, Inc.
- 5226. Easton Washington Street CVS, Inc.
- 5227. Easton, Mass. CVS, Inc.
- 5228. Eatontown CVS, Inc.
- 5229. Echo Merger Sub, Inc.
- 5230. Echo Merger Sub, LLC
- 5231. Eckerd Corporation (for assets / pharmacies acquired by CVS)
- 5232. Eckerd Corporation of Florida, Inc.
- 5233. Eckerd Drug Company (for assets / pharmacies acquired by CVS)
- 5234. Eckerd Drug Company of Florida, Inc.
- 5235. Eckerd Drug Company of Texas, Inc. (for assets / pharmacies acquired by CVS)
- 5236. Eckerd Drugs of Florida, Inc. (for assets / pharmacies acquired by CVS)
- 5237. Eckerd Drugs of Georgia, Inc. (for assets / pharmacies acquired by CVS)
- 5238. Eckerd Drugs of Louisiana, Inc. (for assets / pharmacies acquired by CVS)
- 5239. Eckerd Drugs of Mississippi, Inc. (for assets / pharmacies acquired by CVS)
- 5240. Eckerd Drugs of North Carolina, Inc. (for assets/pharmacies acquired by CVS)
- 5241. Eckerd Drugs of South Carolina, Inc. (for assets / pharmacies acquired by CVS)

- 5242. Eckerd Drugs of Texas, Inc. (for assets / pharmacies acquired by CVS)
- 5243. Eckerd Drugs, Inc. (for assets / pharmacies acquired by CVS)
- 5244. Eckerd Drugsmarts, Inc. (for assets / pharmacies acquired by CVS)
- 5245. Eddystone CVS, Inc.
- 5246. Edgewater CVS, Inc.
- 5247. Edgewater NJ CVS, L.L.C.
- 5248. Edgewater Orlando CVS, L.L.C.
- 5249. Edgewood CVS, Inc.
- 5250. Edison Wooding CVS, Inc.
- 5251. Efmile, Inc.
- 5252. Egg Harbor NJ CVS, L.L.C.
- 5253. Egypt Audubon CVS, Inc.
- 5254. eHealth Solutions, Inc.
- 5255. Eighth New York CVS, L.L.C.
- 5256. El Camino Houston CVS, L.P.
- 5257. Electric Avenue CVS, Inc.
- 5258. Eleventh Street CVS, Inc.
- 5259. Elgin CVS, L.L.C.
- 5260. Eliot CVS, Inc.
- 5261. Elizabeth Westfield Avenue CVS, Inc.
- 5262. Elkhorn Las Vegas CVS, L.L.C.
- 5263. Elkhorn NV CVS, L.L.C.
- 5264. Ellicott City CVS, Inc.
- 5265. Elliot Tempe CVS, L.L.C.
- 5266. Ellwood City CVS, L.L.C.
- 5267. Elmhurst CVS, L.L.C.
- 5268. Elmora CVS, Inc.
- 5269. Emerald Square CVS, Inc.
- 5270. Emmaus Avenue CVS, Inc.
- 5271. Emmaus, Pennsylvania, CVS, Inc.
- 5272. Employee Assistance Services, LLC
- 5273. Enfield CVS, Inc.
- 5274. Enfield Elm CVS, Inc.
- 5275. Enfield Phoenix CVS, Inc.
- 5276. Engleside Plaza CVS, Inc.
- 5277. Engleside Plaza Peoples, Inc.
- 5278. Englewood Cliffs CVS, Inc.
- 5279. Englewood CVS, Inc.
- 5280. Enloe Drugs LLC
- 5281. Ennis TX CVS, L.P.
- 5282. Enterprise Patient Safety Organization, LLC
- 5283. Erdenheim Saints CVS, Inc.
- 5284. Eric C. Marshall, M.D. P.C.
- 5285. Erie CVS, Inc.
- 5286. Escalante Solutions, LLC
- 5287. Essence, Inc.
- 5288. Essex Eastern CVS, Inc.
- 5289. Essex Martin CVS, Inc.
- 5290. Essex St. (Salem) CVS, Inc.
- 5291. Estero Coconut CVS, L.L.C.
- 5292. Estero Three Oaks CVS, L.L.C.
- 5293. Estroff Pharmacy Incorporated
- 5294. ETHIX Care, Inc.
- 5295. ETHIX Midlands, Inc.
- 5296. ETHIX Northwest Public Services, Inc.
- 5297. ETHIX Northwest, Inc.
- 5298. Euclid Square CVS, Inc.
- 5299. Evanston IL CVS, L.L.C.
- 5300. Everett MA CVS, Inc.
- 5301. Evergreen City CVS, L.L.C.
- 5302. Evergreen Pharmaceutical of California, Inc.
- 5303. Evergreen Pharmaceutical of California, LLC
- 5304. Evergreen Pharmaceutical, LLC
- 5305. Evergreen Plaza CVS, Inc.
- 5306. Evesboro CVS, Inc.
- 5307. Evesham NJ CVS, L.L.C.
- 5308. Ewing NJ CVS, L.L.C.
- 5309. Exchange Place CVS, Inc.
- 5310. Exeter Square CVS, Inc.
- 5311. Express Pharmacy Services of FL, L.L.C.
- 5312. Express Pharmacy Services of MO, L.L.C.
- 5313. Express Pharmacy Services of PA, L.L.C.
- 5314. Fairfax CVS, Inc.
- 5315. Fairfax Main Street CVS, Inc.

- 5316. Fairfax Mall CVS, Inc.
- 5317. Fairfax Peoples, Inc.
- 5318. Fairfax Route 29 CVS, Inc.
- 5319. Fairfield CVS, Inc.
- 5320. Fairfield Plaza CVS, Inc.
- 5321. Fairfield Rt. 1 CVS, Inc.
- 5322. Fairhaven CVS, Inc.
- 5323. Fairlane CVS, Inc.
- 5324. Fairlane Village Mall CVS, Inc.
- 5325. Fairmont Pasadena CVS, L.P.
- 5326. Fairmount CVS Store, Inc.
- 5327. Fairview CVS, Inc.
- 5328. Fairview Township CVS, Inc.
- 5329. Fall River Retailer, Inc.
- 5330. Fall River-President CVS, Inc.
- 5331. Fallbrook Houston CVS, L.P.
- 5332. Falls Church CVS, Inc.
- 5333. Falls of Neuse CVS, Inc.
- 5334. Falls Road CVS, Inc.
- 5335. Falmouth CVS, Inc.
- 5336. Falmouth Ferry CVS, Inc.
- 5337. Falmouth Mall CVS, Inc.
- 5338. Falmouth Plaza CVS, Inc.
- 5339. Family Health Plan (FHP), Inc.
- 5340. Family Health Plan Corporation
- 5341. Farmingdale CVS, Inc.
- 5342. Farmington Ave. CVS, Inc.
- 5343. Farmington CVS, Inc.
- 5344. Farmington Holdings, Inc.
- 5345. Farmington Plaza CVS, Inc.
- 5346. Farmingville CVS Store, Inc.
- 5347. Fashion Square CVS, Inc.
- 5348. FDG C41 AR Texarkana LLC
- 5349. FEASIBLE ALTERNATIVES  
LIMITED
- 5350. Feasterville CVS, Inc.
- 5351. Federal Highway ProCare  
Pharmacy, Inc.
- 5352. Fenton Avenue CVS, L.L.C.
- 5353. Ferrara & Orlando Nurse  
Practitioners-Family Health P.C.
- 5354. Ferrara Nurse Practitioner-Family  
Health, P.C.
- 5355. FHP Health Plan, Inc.
- 5356. Fifth Avenue Chess King, Inc.
- 5357. Fingerlakes CVS Store, Inc.
- 5358. Firestone Blvd CVS, L.L.C.
- 5359. First Avenue ProCare Pharmacy,  
L.L.C.
- 5360. First Choice of the Midwest LLC
- 5361. First Choice of the Midwest, Inc.
- 5362. First Colony CVS, L.P.
- 5363. First Financial Planner Services,  
Inc.
- 5364. First Health Group Corp.
- 5365. First Health Life & Health  
Insurance Company
- 5366. First Health Strategies, Inc.
- 5367. First Script Network Services, Inc.
- 5368. Fish Lake Maple Grove CVS,  
L.L.C.
- 5369. Fishkill CVS, Inc.
- 5370. Fitchburg PharmaCare Pharmacy,  
Inc.
- 5371. Fitchburg Retailer, Inc.
- 5372. Flagler 87th Miami CVS, L.L.C.
- 5373. Flagstone Church, LLC
- 5374. Flamingo Jones NV CVS, L.L.C.
- 5375. Flamingo Road CVS, L.L.C.
- 5376. Flatbush Avenue CVS, Inc.
- 5377. Flatbush Brooklyn CVS, L.L.C.
- 5378. Flatlands CVS, L.L.C.
- 5379. Flatwoods CVS, Inc.
- 5380. Fleetwood CVS Store, Inc.
- 5381. Flemington CVS, L.L.C.
- 5382. Flemington NJ CVS, L.L.C.
- 5383. Flora Midwest, L.L.C.
- 5384. Floral Jericho CVS, L.L.C.
- 5385. Florence CVS, Inc.
- 5386. Florence NJ CVS, Inc.
- 5387. Florham Park CVS, Inc.
- 5388. Florida Collaborative for Health  
Care Quality, LLC
- 5389. Florida CVS Pharmacy, L.L.C.
- 5390. Florida Health Plan Administrators,  
LLC



5391. Flower Mound CVS, L.P.
5392. Flushing CVS, Inc.
5393. FM 1960 Houston CVS, L.P.
5394. FM 359 TX CVS, L.L.C.
5395. FM 518 League City CVS, L.P.
5396. FM 529 Houston CVS, L.P.
5397. FOCUS Healthcare Management Associates, Inc.
5398. FOCUS HealthCare Management, Inc.
5399. Folsom CVS, Inc.
5400. Fontana Sierra CVS, L.L.C.
5401. Foothill La Verne CVS, Inc.
5402. Foothill Ranch CVS, Inc.
5403. Forbes Avenue CVS, Inc.
5404. Forest Drive CVS, Inc.
5405. Forest Hill MD CVS, L.L.C.
5406. Forest Hills CVS, Inc.
5407. Forest Hills NY CVS, L.L.C.
5408. Forest Hills Peoples, Inc.
5409. Forest Lane Dallas CVS, L.P.
5410. Forest Park CVS, Inc.
5411. Forest Park IL CVS, L.L.C.
5412. Forks Township CVS, Inc.
5413. Formerly Broad Axe CVS, Inc.
5414. Formerly Peoples Drug Stores, Inc
5415. Fort Foote CVS, Inc.
5416. Fort Lee Palisades CVS, Inc.
5417. Fort Mill SC CVS, Inc.
5418. Fort Pierce CVS, L.L.C.
5419. Fort Worth ProCare Pharmacy, Inc.
5420. Foster Nagle CVS, L.L.C.
5421. Foster Street CVS, Inc.
5422. Foundation Health Plan of San Bernardino, Incorporated
5423. Foundation Health, A Florida Health Plan, Inc.
5424. Foundation Health, An Alabama Health Plan, Inc.
5425. Fowler Tampa CVS, Inc.
5426. Fox Run CVS, Inc.
5427. Foxboro CVS, Inc.
5428. Foxon East Haven CVS, Inc.
5429. FPS of Connecticut, Inc.
5430. Fracisquito Sunset CVS, Inc.
5431. Framingham Concord CVS, Inc.
5432. Framingham CVS, Inc.
5433. Framingham Water St. CVS, Inc.
5434. Framingham Worcester CVS, Inc.
5435. Franconia Road CVS, Inc.
5436. Frankford Avenue CVS, Inc.
5437. Frankfort CVS, Inc.
5438. Franklin Avenue CVS, Inc.
5439. Franklin Central CVS, Inc.
5440. Franklin Mahwah CVS, L.L.C.
5441. Franklin Retailer, Inc.
5442. Franklin TN CVS, Inc.
5443. Franklin W. Central St. CVS, Inc.
5444. Fraser Garfield CVS, L.L.C.
5445. Frederick CVS, Inc.
5446. Freehold NJ CVS, L.L.C.
5447. Freeport Long Beach CVS, L.L.C.
5448. Fridley MN CVS, L.L.C.
5449. Friendly Hills Healthcare Network, Inc.
5450. Fries Mill CVS, Inc.
5451. Front Street CVS, Inc.
5452. Frontier Community Health Plans, Inc.
5453. Ft. Lauderdale CVS, Inc.
5454. Ft. Myers CVS, L.L.C.
5455. Fullerton CVS, Inc.
5456. Futrix Inc.
5457. Futrix Limited
5458. G Street CVS, Inc.
5459. Gahanna OH CVS, Inc.
5460. Gainesville CVS, Inc.
5461. Gainesville FL CVS, L.L.C.
5462. Gaithersburg Mall CVS, Inc.
5463. Gaithersburg, MD Bob's, Inc.
5464. Gallivan CVS, Inc.
5465. Galloway CVS, Inc.
5466. Gandy CVS, Inc.
5467. Garden City CVS, Inc.
5468. Garden Grove CVS, Inc.
5469. Garden State HMO

- 5470. Gardner CVS, Inc.
- 5471. Garfield Beach CVS, L.L.C.
- 5472. Garfield CVS, Inc.
- 5473. Garland CVS, L.P.
- 5474. Garson Culver CVS, Inc.
- 5475. Garth Baytown CVS, L.P.
- 5476. Garwood Chestnut CVS, Inc.
- 5477. Gastonia CVS, Inc.
- 5478. Gate City CVS, Inc.
- 5479. Gatti LTC Services, Inc.
- 5480. Generation Health, L.L.C.
- 5481. Genesis Health Services Corp.
- 5482. Genesis Health Ventures, Inc.
- 5483. Geneva Carol CVS, L.L.C.
- 5484. Geneva Clinton Stores, Inc.
- 5485. Geneva Woods Health Services, LLC
- 5486. Geneva Woods LTC Pharmacy, LLC
- 5487. Geneva Woods Management, LLC
- 5488. Geneva Woods Pharmacy Alaska, LLC
- 5489. Geneva Woods Pharmacy Washington, LLC
- 5490. Geneva Woods Pharmacy Wyoming, LLC
- 5491. Geneva Woods Pharmacy, Inc.
- 5492. Geneva Woods Pharmacy, LLC
- 5493. Geneva Woods Retail Pharmacy, LLC
- 5494. Genito Midlothian CVS, Inc.
- 5495. GenPlus Managed Care, Inc.
- 5496. George Safran, M.D., P.C.
- 5497. Georgetown CVS, Inc.
- 5498. Georgetown OH CVS, L.L.C.
- 5499. Georgia CVS Pharmacy, L.L.C.
- 5500. Georgia Health System, Inc.
- 5501. German Dobson CVS, L.L.C.
- 5502. Germantown Avenue CVS, Inc.
- 5503. Germantown MD CVS, L.L.C.
- 5504. Gessner Philippine Houston CVS, L.P.
- 5505. Gibbsboro NJ CVS, L.L.C.
- 5506. Gilbert AZ CVS, L.L.C.
- 5507. Gilbert Guadalupe CVS, L.L.C.
- 5508. Gilbert Warner CVS, L.L.C.
- 5509. Gilbertsville CVS, Inc.
- 5510. Girard Avenue ProCare Pharmacy, Inc.
- 5511. Gladiolus Ft. Myers CVS, L.L.C.
- 5512. Glastonbury CVS, Inc.
- 5513. Glebe Road CVS, Inc.
- 5514. Glebe Road Peoples, Inc.
- 5515. Glen Allen CVS, Inc.
- 5516. Glen Burnie MD CVS, L.L.C.
- 5517. Glen Ellyn IL CVS, L.L.C.
- 5518. Glen Oaks CVS, L.L.C.
- 5519. Glendale Avenue CVS, L.P.
- 5520. Glendale CVS, L.L.C.
- 5521. Glendale Galleria CVS, Inc.
- 5522. Glendale Heights CVS, L.L.C.
- 5523. Glendale NY CVS, L.L.C.
- 5524. Glendora Foothill CVS, Inc.
- 5525. Glenriddle CVS, Inc.
- 5526. Glenview CVS, L.L.C.
- 5527. Glenwood Avenue CVS, Inc.
- 5528. Global Claim Services, L.C.
- 5529. Gloucester Downtown CVS, Inc.
- 5530. Gloucester Retailer, Inc.
- 5531. Gloucester-Erial CVS, Inc.
- 5532. Godfrey Avenue CVS, Inc.
- 5533. Godshall Franconia CVS, Inc.
- 5534. Gold Star Blvd. PharmaCare Pharmacy, Inc.
- 5535. Golden West CVS, Inc.
- 5536. Goldenrod CVS, Inc.
- 5537. Goodhealth Worldwide (Americas) Limited
- 5538. Goodhealth Worldwide (Asia Pacific) Limited
- 5539. Goodhealth Worldwide (Asia Pacific) Ltd.
- 5540. Goodhealth Worldwide (Asia) Limited
- 5541. Goodhealth Worldwide (Bermuda) Limited

- 5542. Goodhealth Worldwide (Europe) Limited
- 5543. Goodhealth Worldwide (Global) Limited
- 5544. Goodhealth Worldwide (Middle East) LLC
- 5545. Goodhealth Worldwide (Shanghai) Limited
- 5546. Goodhealth Worldwide Administrators Inc.
- 5547. Goodhealth Worldwide Limited
- 5548. Goodhealth Worldwide Management FZ-LLC
- 5549. Goodlette Naples CVS, L.L.C.
- 5550. Goodwin Park CVS, Inc.
- 5551. Goodyear CVS, LLC
- 5552. Gordon's Corner CVS, Inc.
- 5553. Goshen Village CVS, Inc.
- 5554. Governors Boulevard CVS, Inc.
- 5555. Grafton CVS, Inc.
- 5556. Grafton Street CVS, Inc.
- 5557. Graham Charlotte CVS, Inc.
- 5558. Granby CVS, Inc.
- 5559. Grand Baldwin CVS, Inc.
- 5560. Grand Bay CVS, Inc.
- 5561. Grand Covina CVS, Inc.
- 5562. Grand Prairie CVS, L.P.
- 5563. Grand River CVS, Inc.
- 5564. Grand Schaefer CVS, Inc.
- 5565. Grand St. Paul CVS, L.L.C.
- 5566. Grand Street CVS, L.L.C.
- 5567. Grandview Healthcare, Inc.
- 5568. Grandview Healthcare, LLC
- 5569. Grandview Pharmacy, Inc.
- 5570. Grandview Pharmacy, LLC
- 5571. Granite Run CVS, Inc.
- 5572. Granite Street CVS, Inc.
- 5573. Grapevine CVS, L.P.
- 5574. Gratiot CVS, Inc.
- 5575. Gray Houston CVS, L.P.
- 5576. Gray's Southgate, Inc.
- 5577. Grayson GA CVS, Inc.
- 5578. Great Valley CVS, Inc.
- 5579. Greece Clinton Paine, Inc.
- 5580. Greece CVS, Inc.
- 5581. Greece Towne CVS, Inc.
- 5582. Green Hills Plaza CVS, Inc.
- 5583. Greenacres CVS, Inc.
- 5584. Greenbelt CVS, Inc.
- 5585. Greenbelt-Cherrywood CVS, Inc.
- 5586. Greenbriar Houston CVS, L.P.
- 5587. Greencastle PA CVS, Inc.
- 5588. Greendale Mall CVS, Inc.
- 5589. Greenfield Federal CVS, Inc.
- 5590. Greenfield-Cherry Rum CVS, Inc.
- 5591. Greenlawn CVS, Inc.
- 5592. Greensboro GA CVS, Inc.
- 5593. Greenville CVS, Inc.
- 5594. Greenway Surprise CVS, L.L.C.
- 5595. Greenwich 99 CVS, Inc.
- 5596. Greenwich CVS, Inc.
- 5597. Greenwood Lake CVS, L.L.C.
- 5598. Grosse Pointe Realty, L.L.C.
- 5599. Groton CVS, Inc.
- 5600. Group Dental Service of Maryland, Inc.
- 5601. Group Dental Service, Inc.
- 5602. Group Dental Services, Inc.
- 5603. Group Health Plan of Delaware, LLC
- 5604. Group Health Plan, Inc.
- 5605. Grove City CVS, Inc.
- 5606. Guilford CVS, Inc.
- 5607. Gun Hill Road CVS, L.L.C.
- 5608. Gurnee CVS, L.L.C.
- 5609. Gwinnett CVS, Inc.
- 5610. GWL (UK) Limited
- 5611. H.M.S.S., Inc.
- 5612. Hackensack CVS, L.L.C.
- 5613. Haddon Heights CVS, L.L.C.
- 5614. Hadley CVS, Inc.
- 5615. Hallandale FL CVS, L.L.C.
- 5616. Haltom City CVS, L.P.
- 5617. Hamburg Clinton Stores, Inc.
- 5618. Hamburg Turnpike CVS, Inc.
- 5619. Hamden Plaza CVS, Inc.

- 5620. Hamden Retailer, Inc.
- 5621. Hamden Whitney CVS, Inc.
- 5622. Hamilton CVS, Inc.
- 5623. Hamilton CVS, L.L.C.
- 5624. Hamilton Klockner CVS, Inc.
- 5625. Hamilton Parkway CVS, L.L.C.
- 5626. Hamilton Plaza CVS, Inc.
- 5627. Hamlin CVS, Inc.
- 5628. Hanover CVS, L.L.C.
- 5629. Hanover Mass. CVS, Inc.
- 5630. Hanover Park CVS, L.L.C.
- 5631. Hanover Shaw Plaza CVS, Inc.
- 5632. Hanover-Pembroke CVS, Inc.
- 5633. Hanson CVS, Inc.
- 5634. Harbor Mall CVS, Inc.
- 5635. Harbor Santa Ana CVS, L.P.
- 5636. Harborside CVS, Inc.
- 5637. Harbour Place CVS, Inc.
- 5638. Hard Columbus CVS, L.L.C.
- 5639. Hardscrabble CVS, Inc.
- 5640. Harlem Chicago CVS, L.L.C.
- 5641. Harleysville PA CVS, Inc.
- 5642. Harmon Las Vegas CVS, L.L.C.
- 5643. Harrisburg CVS, Inc.
- 5644. Harrisburg NC CVS, Inc.
- 5645. Harrison Bridge Road CVS, Inc.
- 5646. Harrison East Orange CVS, Inc.
- 5647. Harrison Township CVS, Inc.
- 5648. Hartford Blue Hills CVS, Inc.
- 5649. Hartford Main Street CVS, Inc.
- 5650. Harvard Square CVS, Inc.
- 5651. Harwich CVS, Inc.
- 5652. Harwichport Main Street CVS, Inc.
- 5653. Hatfield PA CVS, Inc.
- 5654. Haverford and City Line CVS, Inc.
- 5655. Haverford Avenue CVS, Inc.
- 5656. Haverhill CVS, Inc.
- 5657. Haverhill Lowell CVS, Inc.
- 5658. Havertown CVS, Inc.
- 5659. Haw Creek Circle CVS, Inc.
- 5660. Hawaiian Gardens CVS, Inc.
- 5661. Hawley CVS, Inc.
- 5662. Hawthorne CVS, Inc.
- 5663. Haymarket VA CVS, Inc.
- 5664. Hazel Crest CVS, L.L.C.
- 5665. Hazlet CVS, Inc.
- 5666. Hazleton CVS, Inc.
- 5667. Hazleton Plaza CVS Inc.
- 5668. HCP Acquisition Sub, LLC
- 5669. Heacock Moreno CVS, L.L.C.
- 5670. Health America Corporation of Pennsylvania, Inc.
- 5671. Health and Human Resource Center
- 5672. Health and Human Resource Center Medical Group, Inc.
- 5673. Health and Human Resource Center, Inc.
- 5674. Health Care Management Co. Ltd.
- 5675. Health Care USA of Tennessee, Inc
- 5676. Health Cost Consultants, Inc.
- 5677. Health Data & Management Solutions, Inc.
- 5678. Health Integration Strategies, L.P.
- 5679. Health Integration, Inc.
- 5680. Health Maintenance Organization of New Jersey, Inc.
- 5681. Health Mart, Inc.
- 5682. Health Re, Inc.
- 5683. Healthagen International Limited
- 5684. Healthagen LLC
- 5685. HealthAmerica Pennsylvania, Inc.
- 5686. HealthAssurance Financial Services, Inc.
- 5687. HealthAssurance Pennsylvania, Inc.
- 5688. HealthCare America Plans, Inc.
- 5689. HealthCare USA of Missouri L.L.C.
- 5690. HealthInfusion, Inc.
- 5691. Healthmart, Inc.
- 5692. Healthmaster, Inc.
- 5693. HealthPASS, Inc.
- 5694. HealthPlus, Inc.
- 5695. HealthWays of New York, Inc.
- 5696. Heartland Healthcare Services, LLC
- 5697. Heartland Pharmacy of Illinois LLC
- 5698. Heartland Pharmacy of Maryland, LLC

- 5699. Heartland Pharmacy of PA, LLC
- 5700. Heartland Repack Services LLC
- 5701. Hebron CT CVS, Inc.
- 5702. Hebron Parkway CVS, L.P.
- 5703. Hedges Pond CVS, Inc.
- 5704. Hellertown CVS, Inc.
- 5705. Hempstead Avenue CVS, Inc.
- 5706. Hempstead NY CVS, L.L.C.
- 5707. Henderson CVS, L.L.C.
- 5708. Henderson Horizon CVS, L.L.C.
- 5709. Henderson Road CVS, Inc.
- 5710. Hennepin Avenue CVS, L.L.C.
- 5711. Henry Philadelphia CVS, Inc.
- 5712. Henry Street CVS, L.L.C.
- 5713. Henrydale CVS, Inc.
- 5714. Hermosa Beach CVS, Inc.
- 5715. Hewlett CVS, Inc.
- 5716. HHPF, Inc.
- 5717. HHRC, Inc.
- 5718. Hialeah CVS, L.L.C.
- 5719. Hialeah West 49th CVS, L.L.C.
- 5720. Hick Hwy CVS, Inc.
- 5721. Hickory CVS, Inc.
- 5722. Hickory Hills IL CVS, L.L.C.
- 5723. High House Road CVS, Inc.
- 5724. High Ridge Road CVS, Inc.
- 5725. High Street CVS, Inc.
- 5726. Highland Avenue CVS, Inc.
- 5727. Highland Center CVS, Inc.
- 5728. Highland Cheshire CVS, Inc.
- 5729. Highland Leasing Corporation
- 5730. Highland Market CVS, Inc.
- 5731. Highland Park CVS, L.L.C.
- 5732. Highlander Plaza CVS, Inc.
- 5733. Highway 14 SC CVS, Inc.
- 5734. Highway 17 Mt. Pleasant CVS, Inc.
- 5735. Highway 19 Palm Harbor CVS, L.L.C.
- 5736. Highway 92 CVS, Inc.
- 5737. Highway 98 CVS, Inc.
- 5738. Highway Charlotte CVS, Inc.
- 5739. Highway Stockbridge CVS, Inc.
- 5740. Hillcrest Frisco CVS, L.P.
- 5741. Hillcroft Houston CVS, L.P.
- 5742. Hilliard Darby CVS, Inc.
- 5743. Hilliard Park Mill CVS, Inc.
- 5744. Hillsboro Road CVS, L.L.C.
- 5745. Hillsborough Avenue CVS, L.L.C.
- 5746. Hillsborough CVS, Inc.
- 5747. Hillside Amarillo TX CVS, L.L.C.
- 5748. Hillside Avenue CVS, L.L.C.
- 5749. Hillside CVS, Inc.
- 5750. Hillside IL CVS, L.L.C.
- 5751. Hilltop Air Corporation
- 5752. Hilltown PA CVS, Inc.
- 5753. Hingham CVS, Inc.
- 5754. HIP Health Plan of Florida, Inc.
- 5755. HMIS, Inc.
- 5756. HMO Of Greater New York, Inc.
- 5757. HMO of Iowa, Inc.
- 5758. HMO of New Jersey, Inc.
- 5759. HMS Colorado, Inc.
- 5760. HMS Healthcare, Inc.
- 5761. Hoadley Rd CVS, Inc.
- 5762. Hokes Bluff CVS, Inc.
- 5763. Holbrook CVS, Inc.
- 5764. Holcomb CVS, Inc.
- 5765. Holden Common CVS, Inc.
- 5766. Holden PharmaCare Pharmacy, Inc.
- 5767. Holiday CVS, L.L.C.
- 5768. Holiday Hwy 19 CVS, L.L.C.
- 5769. Holliston CVS, Inc.
- 5770. Holly Springs CVS, Inc.
- 5771. Holyoke CVS, Inc.
- 5772. Holyoke Mall CVS, Inc.
- 5773. Holyoke South Street CVS, Inc.
- 5774. Home Care Pharmacy, LLC
- 5775. Home Pharmacy Services, LLC
- 5776. Homestead 312th FL CVS, L.L.C.
- 5777. Homestead CVS, L.L.C.
- 5778. Homeward Pharmacy, LLC
- 5779. Hook Drugs, Inc. of Michigan
- 5780. Hooker Avenue CVS, Inc.
- 5781. Hookset CVS, Inc.
- 5782. Hook-SupeRx Funding Corp.
- 5783. Hook-SupeRx, Inc.

- 5784. Hook-SupeRx, L.L.C.
- 5785. Hooper Road CVS, Inc.
- 5786. Hope Mills CVS, Inc.
- 5787. Hopewell CVS, Inc.
- 5788. Hopkins CVS, L.L.C.
- 5789. Horatio Orlando CVS, Inc.
- 5790. Horizon Behavioral Services, LLC
- 5791. Horsham CVS, Inc.
- 5792. Hospital CVS, Inc.
- 5793. Hospitality Holdings, Inc.
- 5794. Houston Main Elgin CVS, L.P.
- 5795. Houston ProCare Pharmacy, Inc.
- 5796. Houston TX CVS, L.P.
- 5797. Howell CVS, L.L.C.
- 5798. Hubbard Sylmar CVS, L.P.
- 5799. Hudson CVS, Inc.
- 5800. Hudson N.H. CVS, Inc.
- 5801. Huffmeister CVS, L.P.
- 5802. Humble CVS, L.P.
- 5803. Hunt Valley CVS, Inc.
- 5804. Huntersville NC CVS, Inc.
- 5805. Hunting Park CVS, Inc.
- 5806. Huntingdon Valley CVS, Inc.
- 5807. Huntington Beach CVS, Inc.
- 5808. Huntington Center CVS, Inc.
- 5809. Huntington CVS, Inc.
- 5810. Huntington Drive CVS, Inc.
- 5811. Huntington Station CVS, Inc.
- 5812. Huntington WV CVS, Inc.
- 5813. Huntsville AL CVS, Inc.
- 5814. Huntsville Moores Mill CVS, Inc.
- 5815. Huntsville Whitesburg CVS, Inc.
- 5816. Hurley MS CVS, Inc.
- 5817. Hurricane WV CVS, Inc.
- 5818. Hurst CVS, L.P.
- 5819. Hwy 544 MB CVS, Inc.
- 5820. Hyannis CVS, Inc.
- 5821. Hyannis Main Street CVS, Inc.
- 5822. Hyattsville CVS, Inc.
- 5823. Hyde Park Avenue CVS, Inc.
- 5824. Hytree Pharmacy, Inc.
- 5825. I.g.G. of America, Inc.
- 5826. I.g.G. of America, LLC
- 5827. Idaho CVS Pharmacy, L.L.C.
- 5828. IHS Acquisition XXX, Inc.
- 5829. IlliniCare Health Plan, Inc.
- 5830. Imperial CVS, Inc.
- 5831. Independence MI CVS, L.L.C.
- 5832. Independence Plano CVS, L.P.
- 5833. Independent Investments, Inc.
- 5834. Indian 59th Phoenix CVS, L.L.C.
- 5835. Indian Health Organisation Private Limited
- 5836. Indian School Phoenix CVS, L.L.C.
- 5837. Indian Trail CVS, Inc.
- 5838. Indiana CVS, Inc.
- 5839. Informed Health, LLC.
- 5840. Ingleside CVS, Inc.
- 5841. Inland Health Plan
- 5842. Inman Edison CVS, L.L.C.
- 5843. Inner Loop Georgetown CVS, L.L.C.
- 5844. Innovation Health Holdings, LLC
- 5845. Innovation Health Insurance Company
- 5846. Innovation Health Plan, Inc.
- 5847. Innovative Worldwide Distributors (HK) Limited
- 5848. Institutional Health Care Services LP
- 5849. Institutional Health Care Services, LLC
- 5850. Integrated Pharmacy Solutions, Inc.
- 5851. InterGlobal Holdco Limited
- 5852. InterGlobal Insurance Company Limited
- 5853. InterGlobal Japan Corporation Limited
- 5854. InterGlobal Limited
- 5855. Interlock Pharmacy Systems, LLC
- 5856. Iowa CVS Pharmacy, L.L.C.
- 5857. Ironbound CVS Urban Renewal, L.L.C.
- 5858. Irvine CA CVS, L.P.
- 5859. Irving CVS, L.P.
- 5860. Irving Park CVS, L.L.C.

5861. Irving Streamwood CVS, L.L.C.
5862. Irving Street CVS, Inc.
5863. Island Avenue CVS, Inc.
5864. Islington CVS, Inc.
5865. Ithaca CVS Store, Inc.
5866. iTriage, LLC
5867. Ives Dairy Miami CVS, L.L.C.
5868. Ivyland CVS, Inc.
5869. Ivyland PA CVS, Inc.
5870. J.F.K. Street CVS, Inc.
5871. Jacksboro Highway CVS, L.P.
5872. Jackson Heights CVS, L.L.C.
5873. Jackson NJ CVS, Inc.
5874. Jackson North West CVS, Inc.
5875. Jackson Square CVS, Inc.
5876. Jacksonville CVS, L.L.C.
5877. Jaguar Merger Subsidiary, Inc.
5878. Jamaica CVS, L.L.C.
5879. Jamaica Plain CVS, Inc.
5880. Jamesburg CVS, L.L.C.
5881. JEC Facilities Funding II, Inc.
5882. JEC Funding, Inc.
5883. JEC Funding, LLC
5884. Jefferson CVS, Inc
5885. Jefferson Havens Corner CVS, Inc.
5886. Jefferson Woodbridge CVS, Inc.
5887. Jenkintown CVS, Inc.
5888. Jennersville CVS, Inc.
5889. Jericho Huntington CVS, L.L.C.
5890. Jericho Turnpike CVS, Inc.
5891. Jersey Shore PA CVS, Inc.
5892. Jessup Deptford CVS, L.L.C.
5893. Jewel Ventures Fund GP, LLC
5894. Jewel Ventures Fund, LP
5895. Jewel Ventures Management, LLC
5896. JHC Acquisition LLC
5897. JOCUS LIMITED
5898. Jog Boynton Beach CVS, L.L.C.
5899. Jog Road CVS, L.L.C.
5900. Johnson Hollywood CVS, Inc.
5901. Johnston Centre CVS, Inc.
5902. Joliet CVS, L.L.C.
5903. Jones Hill CVS, Inc.
5904. Jonesboro CVS, Inc.
5905. Josey Carrollton CVS, L.P.
5906. Joy Lake Rd. CVS, Inc.
5907. JRT Investment, Inc.
5908. Jumpers Hole CVS, Inc.
5909. K HOME THERAPEUTICS, INC.
5910. K Street CVS, Inc.
5911. K Street Peoples, Inc.
5912. Kankakee IL CVS, L.L.C.
5913. Kannapolis CVS, Inc.
5914. Kansas CVS Pharmacy, L.L.C.
5915. Kearny CVS, Inc.
5916. Kedzie 59th CVS, L.L.C.
5917. Keene Key CVS, Inc.
5918. Keller CVS, L.P.
5919. Kendall Miami CVS, L.L.C.
5920. Kenmore Retailer, Inc.
5921. Kenmore Village CVS, Inc.
5922. Kennedy Tampa CVS, L.L.C.
5923. Kennesaw CVS, Inc.
5924. Kennesaw Due West CVS, Inc.
5925. Kennett Square CVS, Inc.
5926. Kensington CVS, Inc.
5927. Kentucky CVS Pharmacy, L.L.C.
5928. Kentwood CVS, Inc.
5929. Kern Home Health Resources d/b/a  
Coram Healthcare
5930. Key Biscayne CVS, Inc.
5931. Keyser CVS, L.L.C.
5932. Keystone Street CVS, Inc.
5933. Kildeer CVS, L.L.C.
5934. Kimberly J. Henderson, M.D., P.C.
5935. Kimberton Nutt CVS, Inc.
5936. King Cherry CVS, Inc.
5937. King Drug Company
5938. King of Prussia CVS, Inc.
5939. King Street CVS, Inc.
5940. Kings Crossing CVS, Inc.
5941. Kings Grant CVS, Inc.
5942. Kings Highway CVS, Inc.
5943. Kingsbury Square CVS, Inc.
5944. Kingsland Katy CVS, L.P.
5945. Kingston Emporium CVS, Inc.

5946. Kingston Market CVS, Inc.
5947. Kingston Road CVS, Inc.
5948. Kingsway Plaza CVS, Inc.
5949. Kingwood CVS, L.P.
5950. Kirby Houston CVS, L.P.
5951. Kirby Pearland CVS, L.P.
5952. Kisco East Main CVS, L.L.C.
5953. Kissimmee CVS, Inc.
5954. Knox Abbott Road CVS, Inc.
5955. Knoxville Emory CVS, Inc.
5956. Kostner Chicago CVS, L.L.C.
5957. Kraemer CA CVS, L.L.C.
5958. Krocks Road CVS, Inc.
5959. L Street CVS, Inc.
5960. L.F. Hamlin, Inc.
5961. La Cienega LA CVS, L.P.
5962. La Cienega Square CVS, Inc.
5963. La Mirada CVS, Inc.
5964. La Palma CVS, Inc.
5965. La Quinta CVS, L.L.C.
5966. Ladera Ranch CA CVS, L.P.
5967. Lafayette CVS, Inc.
5968. LaGrange CVS, L.L.C.
5969. Laguna Hills CVS, Inc.
5970. Laguna Niguel CVS, Inc.
5971. Lahser CVS, Inc.
5972. Lake Charles Ryan CVS, Inc.
5973. Lake Danbury CVS, Inc.
5974. Lake Forest CVS, Inc.
5975. Lake Forest CVS, L.L.C.
5976. Lake Grove CVS, Inc.
5977. Lake in the Hills CVS, L.L.C.
5978. Lake Mead Civic CVS, L.L.C.
5979. Lake Mead Las Vegas CVS, L.L.C.
5980. Lake Pleasant Peoria CVS, L.L.C.
5981. Lake Street CVS, Inc.
5982. Lake Worth Greenacres CVS, L.L.C.
5983. Lakeview Ave. CVS, Inc.
5984. Lakeview Plaza CVS, Inc.
5985. Lakeview Square CVS, Inc.
5986. Lakeville MN CVS, L.L.C.
5987. Lakeway TX CVS, L.L.C.
5988. Lakewood CA CVS, L.L.C.
5989. Lakewood Square CVS, Inc.
5990. Lambertville NJ CVS, L.L.C.
5991. Lancaster 10th CVS, L.L.C.
5992. Lancaster CVS, Inc.
5993. Landis Avenue CVS, Inc.
5994. Landisville CVS, Inc.
5995. Landmark Center CVS, Inc.
5996. Landstar Orlando CVS, L.L.C.
5997. Lanesborough Berkshire Mall CVS, Inc.
5998. Langsam Health Services, LLC
5999. Langsam Medical Products, Inc.
6000. Lansdowne Avenue CVS, Inc.
6001. Lansing CVS, Inc.
6002. LaPalma Anaheim CVS, Inc.
6003. Largo ProCare Pharmacy, Inc.
6004. Las Vegas NV CVS, L.L.C.
6005. Las Vegas Riviera CVS, L.L.C.
6006. Laurel MD CVS, L.L.C.
6007. Laurens Road CVS, Inc.
6008. Lavista Road CVS, Inc.
6009. Lawndale CA CVS, L.L.C.
6010. Lawndale CVS, Inc.
6011. Lawrence Broadway CVS, Inc.
6012. Lawrence Chicago CVS, L.L.C.
6013. Lawrenceville CVS, Inc.
6014. LCPS Acquisition LLC
6015. LDG Property Company, Inc.
6016. LDG Property Company, LLC
6017. Leading Benefit Solutions, LLC
6018. League City CVS, L.P.
6019. Ledgewood NJ CVS, L.L.C.
6020. Lee Highway CVS, Inc.
6021. Lee Highway Peoples, Inc.
6022. Lee Vista Orlando CVS, L.L.C.
6023. Lehigh Street CVS, Inc.
6024. Lehigh Valley CVS, Inc.
6025. Lemec CVS, L.L.C.
6026. Lemmon Dallas CVS, L.P.
6027. Lemont CVS, L.L.C.
6028. Lenox Avenue CVS, L.L.C.
6029. Leominster CVS, Inc.



- 6030. Leominster Lancaster CVS, Inc.
- 6031. Leominster Main Street CVS, Inc.
- 6032. Leominster PharmaCare Pharmacy, Inc.
- 6033. Levittown PA CVS, Inc.
- 6034. Lewisville CVS, L.P.
- 6035. Lexington CVS, Inc.
- 6036. Lexington Sugar CVS, L.P.
- 6037. LHS Acquisition Sub, LLC
- 6038. Liberty Little Ferry CVS, L.L.C.
- 6039. Liberty Park CVS, Inc.
- 6040. Liberty Road CVS, Inc.
- 6041. Liberty Street CVS, Inc.
- 6042. Library Road CVS, Inc.
- 6043. Lighthouse Point CVS, L.L.C.
- 6044. Lilburn CVS, Inc.
- 6045. Lilburn Harmony Grove CVS, Inc.
- 6046. Lima PA CVS, Inc.
- 6047. Limerick CVS, Inc.
- 6048. Lincoln Corona CVS, Inc.
- 6049. Lincoln CVS, Inc.
- 6050. Lincoln Drive (Phil) CVS, Inc.
- 6051. Lincoln Harbor CVS, Inc.
- 6052. Lincoln Park CVS, L.L.C.
- 6053. Lincoln Street CVS, Inc.
- 6054. Lindbergh CVS, Inc.
- 6055. Linden Retailer, Inc.
- 6056. Linden Street CVS, Inc.
- 6057. Linden Wellesley CVS, Inc.
- 6058. Lindenhurst CVS, L.L.C.
- 6059. Linwood CVS, Inc.
- 6060. Lionville CVS, Inc.
- 6061. Litchfield Park CVS, L.L.C.
- 6062. Litchfield Rt. 202 CVS, Inc.
- 6063. Little York CVS, L.P.
- 6064. Littleton Road CVS, Inc.
- 6065. Livingston CVS, Inc.
- 6066. Livonia 6 Mile CVS, Inc.
- 6067. Lobdell Goodwood CVS, Inc.
- 6068. Lobos Acquisition, LLC
- 6069. Lockport Clinton Stores, Inc.
- 6070. Lockport CVS, L.L.C.
- 6071. Locust Philadelphia CVS, Inc.
- 6072. Lodi CVS, Inc.
- 6073. Loehmann's Plaza CVS, Inc.
- 6074. Lombard CVS, L.L.C.
- 6075. Lombard-Light Streets CVS, Inc.
- 6076. Lo-Med Prescription Services, LLC
- 6077. Lomita CVS, Inc.
- 6078. Lone Oak KY CVS, Inc.
- 6079. Lone Star Health Plan, Inc.
- 6080. Lonestar Holding Co.
- 6081. Long Beach Boulevard CVS, L.P.
- 6082. Long Beach CVS, Inc.
- 6083. Long Hill Road CVS, Inc.
- 6084. Long Island CVS Store, Inc.
- 6085. Long Shoals Road CVS, Inc.
- 6086. Longmeadow Massachusetts CVS, Inc.
- 6087. Longmeadow Street CVS, Inc.
- 6088. Longs Drug Stores California, Inc.
- 6089. Longs Drug Stores California, L.L.C.
- 6090. Longs Drug Stores Corporation
- 6091. Longs Drug Stores, Inc.
- 6092. Longs Drug Stores, L.L.C.
- 6093. Long-Term Care Pharmacy Alliance, LLC
- 6094. Longwood Avenue CVS, Inc.
- 6095. Longwood CVS, Inc.
- 6096. Looch Hwy. CVS, Inc.
- 6097. Loop 610 Westheimer CVS, L.P.
- 6098. Loris SC CVS, Inc.
- 6099. Los Alamitos CVS, L.P.
- 6100. Los Angeles ProCare Pharmacy, Inc.
- 6101. Louetta Elderidge CVS, L.P.
- 6102. Louisiana CVS Pharmacy, L.L.C.
- 6103. Louisville CVS, Inc.
- 6104. Lowell Bridge CVS, Inc.
- 6105. Lowell Discounter, Inc.
- 6106. Lowell Merrimack CVS, Inc.
- 6107. Lowell Retailer, Inc.
- 6108. Lower Azusa Rd CVS, L.L.C.
- 6109. Lower Buckeye Phoenix CVS, L.L.C.

- 6110. Lower Buckley Avondale CVS, L.L.C.
- 6111. Lower Makefield CVS, Inc.
- 6112. Loyalty Life Insurance Company
- 6113. Ludlow Acquisition Corp.
- 6114. Ludlow CVS, Inc.
- 6115. Luettgens Limited
- 6116. LV Boulevard CVS, L.L.C.
- 6117. Lyell Clinton Paine, Inc.
- 6118. Lynn Boston Street CVS, Inc.
- 6119. Lynngate-Massachusetts CVS, Inc.
- 6120. Lynnway Lynn CVS, Inc.
- 6121. Lyon Twp CVS, L.L.C.
- 6122. M Street CVS, Inc.
- 6123. M Street Peoples, Inc.
- 6124. M Street Washington CVS, Inc.
- 6125. Mableton GA CVS, Inc.
- 6126. Mableton Parkway CVS, Inc.
- 6127. MacArthur Boulevard CVS, Inc.
- 6128. Macedon Clinton Stores, Inc.
- 6129. Mack Drug Co. of New Jersey, Inc.
- 6130. Mack Drug Co. of New York, Inc.
- 6131. Mack Drug Co. of Pittsfield, Inc.
- 6132. Macomb Township CVS, L.L.C.
- 6133. Madera Royale CVS, Inc.
- 6134. Madison Centre CVS, Inc.
- 6135. Madison Chicago CVS, L.L.C.
- 6136. Madison CVS, Inc.
- 6137. Madison Heights John R CVS, Inc.
- 6138. Magnolia Anaheim CVS, L.P.
- 6139. Magnum Health Plan, Inc.
- 6140. Main Alden CVS, Inc.
- 6141. Main Annapolis CVS, L.L.C.
- 6142. Main Devon Bartlett CVS, L.L.C.
- 6143. Main Harvard CVS, Inc.
- 6144. Main Houston CVS, L.P.
- 6145. Main Jefferson CVS, L.L.C.
- 6146. Main McKinney CVS, L.P.
- 6147. Main Montgomery CVS, L.L.C.
- 6148. Main Street Athol CVS, Inc.
- 6149. Main Street North CVS, Inc.
- 6150. Main Street Pharmacy, L.L.C.
- 6151. Main Vineland CVS, L.L.C.
- 6152. Main Wayland CVS, Inc.
- 6153. Maine CVS Pharmacy, L.L.C.
- 6154. Maine Retailer, Inc.
- 6155. Maine-Bangor CVS, Inc.
- 6156. Maineville CVS, Inc.
- 6157. Malaga CVS, Inc.
- 6158. Malden Broadway CVS, Inc.
- 6159. Malden Square CVS, Inc.
- 6160. Male Wind Gap CVS, Inc.
- 6161. Mall of New Hampshire CVS, Inc.
- 6162. Managed Care Coordinators, Inc.
- 6163. Managed HealthCare, Inc.
- 6164. Managed Healthcare, LLC
- 6165. Management & Network Services, Inc.
- 6166. Management and Network Services, L.L.C.
- 6167. Manalapan CVS, Inc.
- 6168. Manassas CVS, Inc.
- 6169. Manatee Bradenton CVS, L.L.C.
- 6170. Manayunk Plaza CVS, Inc.
- 6171. Manchester (N.H.) CVS, Inc.
- 6172. Manchester CVS, Inc.
- 6173. Manchester North Main CVS, Inc.
- 6174. Manhattan CVS, Inc.
- 6175. Manomet Route 3a CVS, Inc.
- 6176. Manor Road CVS, Inc.
- 6177. Mansfield CVS, Inc.
- 6178. Mansfield Shopping Center CVS, Inc.
- 6179. Manton Avenue CVS, Inc.
- 6180. Mantua NJ CVS, L.L.C.
- 6181. Manville CVS, Inc.
- 6182. Maple Avenue CVS, Inc.
- 6183. Maple Avenue NJ CVS, Inc.
- 6184. Maple Glen CVS, Inc.
- 6185. Maple Grove MN CVS, L.L.C.
- 6186. Maplewood CVS, L.L.C.
- 6187. Marblehead CVS, Inc.
- 6188. Margate CVS, Inc.
- 6189. Marguerite Parkway CVS, Inc.
- 6190. Maricopa CVS, L.L.C.
- 6191. Marietta CVS, Inc.

- 6192. Marietta Piedmont CVS, Inc.
- 6193. Mark Steven CVS, Inc.
- 6194. Market Street CVS, Inc.
- 6195. Marlboro CVS, Inc.
- 6196. Marlboro Village Center CVS, Inc.
- 6197. Marlborough Mall CVS, Inc.
- 6198. Marley Station CVS, Inc.
- 6199. Marlton Crossing CVS, Inc.
- 6200. Marsh Carrollton CVS, L.P.
- 6201. Marshalls of Citrus Heights, CA., Inc.
- 6202. Marshalls of Skokie IL, Inc.
- 6203. MARSHALLS OF TEMPE, AZ., INC.
- 6204. Marshfield Ocean CVS, Inc.
- 6205. Marshfield Webster CVS, Inc.
- 6206. Martin Health Services, Inc.
- 6207. Martin Health Services, LLC
- 6208. Mary Street CVS, Inc.
- 6209. Maryland CVS Pharmacy, L.L.C.
- 6210. Maryland Parkway CVS, L.L.C.
- 6211. Maryland St. Paul CVS, L.L.C.
- 6212. Mashpee CVS, Inc.
- 6213. Mason CVS, Inc.
- 6214. Maspeth NY CVS, L.L.C.
- 6215. Mass. Ave. and Alwife Brook CVS, Inc.
- 6216. Mass. Ave. CVS, Inc.
- 6217. Massachusetts Avenue CVS, L.L.C.
- 6218. Massachusetts CVS Pharmacy, Inc.
- 6219. Massachusetts CVS Pharmacy, L.L.C.
- 6220. Massapequa CVS, Inc.
- 6221. Mattapan MA CVS, Inc.
- 6222. Matthews CVS, Inc.
- 6223. Mattituck CVS, L.L.C.
- 6224. Mattydale Clinton Stores, Inc.
- 6225. MaxiCare/HealthAmerica Pennsylvania, Inc.
- 6226. Maxwell & Tennyson, Inc.
- 6227. May Street PharmaCare Pharmacy, Inc.
- 6228. Mayfield Collins CVS, L.P.
- 6229. Mayfield CVS, Inc.
- 6230. Maynard CVS, Inc.
- 6231. MC Diagnostic of Connecticut, P.C.
- 6232. MC RETAIL CORP.
- 6233. McCalla CVS, Inc.
- 6234. McDowell Phoenix CVS, L.L.C.
- 6235. McKeesport CVS, Inc.
- 6236. McKinney CVS, L.P.
- 6237. McNab Tamarac CVS, L.L.C.
- 6238. McNair Farms CVS, Inc.
- 6239. Mead Clinton Paine, Inc.
- 6240. Meadow Glen CVS, Inc.
- 6241. Meadowbrook Newark CVS, Inc.
- 6242. Meadville Clinton Stores, Inc.
- 6243. Med Southwest, Inc.
- 6244. Med World Acquisition Corp.
- 6245. Med World Acquisition, LLC
- 6246. Medco Discount Prescription Center, Inc.
- 6247. Medfield CVS, Inc.
- 6248. Medford Downtown CVS, Inc.
- 6249. Medford High CVS, Inc.
- 6250. Medford Retailer, Inc.
- 6251. Medford-Malden CVS, Inc.
- 6252. Media 452 CVS, Inc.
- 6253. Media CVS, Inc.
- 6254. Medical Arts Health Care, Inc.
- 6255. Medical Arts Health Care, LLC
- 6256. Medical Arts Pharmacy, Inc.
- 6257. Medical Center Pharmacies, Inc.
- 6258. Medical Examinations of New York, P.C.
- 6259. Medicare Drug Stores, Inc.
- 6260. Medicity LLC
- 6261. Medicity, Inc.
- 6262. Medisav, Inc.
- 6263. MedPartners Acquisition
- 6264. MedPartners Aviation, Inc.
- 6265. MedPartners Physician Services, Inc.
- 6266. MedPartners Professional Management Corporation
- 6267. MedPartners, Inc.

- 6268. MedPartners/Mullikin, Inc.
- 6269. MedPartners/Talbert Medical Management Corporation
- 6270. Medway CVS, Inc.
- 6271. Meeting House Road CVS, Inc.
- 6272. Melrose CVS, Inc.
- 6273. Melrose Park CVS, L.L.C.
- 6274. Melville Equipment Leasing Corp.
- 6275. Melville Realty Company, Inc.
- 6276. Melville Realty Management Corporation
- 6277. MemberHealth LLC
- 6278. Menifee Meadows Office Park Association
- 6279. Menlo Park CVS, Inc.
- 6280. Mental Health Associates, Inc.
- 6281. Mental Health Associates, Inc. of Louisiana, Inc.
- 6282. Mental Health Network of New York IPA, Inc.
- 6283. Merchant Plaza CVS, Inc.
- 6284. Merger LLC D, L.L.C.
- 6285. Meridan West Main CVS, Inc.
- 6286. Meriden CVS, Inc.
- 6287. Meriden Parkade CVS, Inc.
- 6288. Meriden Road CVS, Inc.
- 6289. Meridianville CVS, Inc.
- 6290. Meritain Health Group, Inc.
- 6291. Meritain Health, Inc.
- 6292. Merlen Drug CVS, Inc.
- 6293. Merrick CVS, Inc.
- 6294. Merrill University CVS, L.L.C.
- 6295. Merrimack Street CVS, Inc.
- 6296. Merritt Island CVS, L.L.C.
- 6297. Merwin IV & Specialty Pharmacy, LLC
- 6298. Merwin Long Term Care, Inc.
- 6299. Merwin Long Term Care, LLC
- 6300. Merwin Rx-Compounding Pharmacy, LLC
- 6301. Mesa Brown CVS, L.L.C.
- 6302. Mesquite CVS, L.P.
- 6303. Methuen Broadway CVS, Inc.
- 6304. Methuen CVS, Inc.
- 6305. Methuen Haverhill CVS, Inc.
- 6306. Methuen Swan CVS, Inc.
- 6307. MetraComp, Inc.
- 6308. Metro Boston CVS, Inc.
- 6309. MHHP Acquisition Company LLC
- 6310. MHNet Life and Health Insurance Company
- 6311. MHNet of Florida, Inc.
- 6312. MHNet Specialty Services, LLC
- 6313. Miami 147th CVS, L.L.C.
- 6314. Miami 2nd Avenue CVS, Inc.
- 6315. Miami 8th CVS, L.L.C.
- 6316. Miami Flagler CVS, Inc.
- 6317. Michigan Chicago CVS, L.L.C.
- 6318. Michigan CVS, Inc.
- 6319. Mid Cities Boulevard CVS, L.P.
- 6320. Middle River CVS, Inc.
- 6321. Middle Smithfield Township CVS, Inc.
- 6322. Middleboro CVS, Inc.
- 6323. Middlesex Lowell CVS, Inc.
- 6324. Middlesex-Mass. CVS, Inc.
- 6325. Middletown CVS, Inc.
- 6326. Middletown Township CVS, Inc.
- 6327. Middletown Washington CVS, Inc.
- 6328. Midland Clinton Stores, Inc.
- 6329. Midland Retailer, Inc.
- 6330. Midport Port St. Lucie CVS, L.L.C.
- 6331. Milford Broad St. CVS, Inc.
- 6332. Milford CVS, Inc.
- 6333. Milford PharmaCare Pharmacy, Inc.
- 6334. Milford Plaza CVS, Inc.
- 6335. Milford Square CVS, Inc.
- 6336. Military Trail CVS, Inc.
- 6337. Millbourne CVS, Inc.
- 6338. Millbury CVS, Inc.
- 6339. Millbury PharmaCare Pharmacy, Inc.
- 6340. Millcreek CVS, Inc.
- 6341. Miller Place CVS, L.L.C.
- 6342. Millis CVS, Inc.
- 6343. Mills Ave SEC CVS, L.L.C.

- 6344. Millville CVS, Inc.
- 6345. Milton Market Place CVS, Inc.
- 6346. Milwaukee Chicago CVS, L.L.C.
- 6347. Mineola Jericho CVS, Inc.
- 6348. Mineral Spring Ave. CVS, Inc.
- 6349. Minnesota CVS Pharmacy, L.L.C.
- 6350. Minor Health Enterprise Co, Ltd.
- 6351. Mint Hill CVS, Inc.
- 6352. Minute Clinic Diagnostic of North Carolina, P.C.
- 6353. MinuteClinic Diagnostic Medical Group of California, Inc.
- 6354. MinuteClinic Diagnostic Medical Group of Orange County, Inc.
- 6355. MinuteClinic Diagnostic Medical Group of San Diego, Inc.
- 6356. MinuteClinic Diagnostic of Alabama, L.L.C.
- 6357. MinuteClinic Diagnostic of Arizona, LLC
- 6358. MinuteClinic Diagnostic of Arkansas, LLC
- 6359. MinuteClinic Diagnostic of Colorado LLC
- 6360. MinuteClinic Diagnostic of Connecticut, LLC
- 6361. MinuteClinic Diagnostic of Florida, LLC
- 6362. MinuteClinic Diagnostic of Georgia, LLC
- 6363. MinuteClinic Diagnostic of Hawaii, L.L.C.
- 6364. MinuteClinic Diagnostic of Illinois, LLC
- 6365. MinuteClinic Diagnostic of Kansas, P.A.
- 6366. MinuteClinic Diagnostic of Kentucky, L.L.C.
- 6367. MinuteClinic Diagnostic of Louisiana, L.L.C.
- 6368. MinuteClinic Diagnostic of Maine, L.L.C.
- 6369. MinuteClinic Diagnostic of Maryland, LLC
- 6370. MinuteClinic Diagnostic of Massachusetts, LLC
- 6371. MinuteClinic Diagnostic of Michigan, P.C.
- 6372. MinuteClinic Diagnostic of Minnesota, P.A.
- 6373. MinuteClinic Diagnostic of Nebraska, L.L.C.
- 6374. MinuteClinic Diagnostic of New Hampshire, L.L.C.
- 6375. MinuteClinic Diagnostic of New Jersey, LLC
- 6376. MinuteClinic Diagnostic of New Mexico, L.L.C.
- 6377. MinuteClinic Diagnostic of Ohio, LLC
- 6378. MinuteClinic Diagnostic of Oklahoma, LLC
- 6379. MinuteClinic Diagnostic of Oregon, LLC
- 6380. MinuteClinic Diagnostic of Pennsylvania, LLC
- 6381. MinuteClinic Diagnostic of Rhode Island, LLC
- 6382. MinuteClinic Diagnostic of South Carolina, L.L.C.
- 6383. MinuteClinic Diagnostic of Tennessee, P.C.
- 6384. MinuteClinic Diagnostic of Texas, LLC
- 6385. MinuteClinic Diagnostic of Utah, L.L.C.
- 6386. MinuteClinic Diagnostic of Virginia, LLC
- 6387. MinuteClinic Diagnostic of Washington, LLC
- 6388. MinuteClinic Diagnostic of Washington, PLLC
- 6389. MinuteClinic Diagnostic of Wisconsin, L.L.C.
- 6390. MinuteClinic Diagnostic, P.A.

- |   |   |
|---|---|
| 6391. MinuteClinic Diagnostics of Indiana, LLC              | 6420. Mohegan Lake CVS, L.L.C.            |
| 6392. MinuteClinic Online Diagnostic Services, LLC          | 6421. Mokena CVS, L.L.C.                  |
| 6393. MinuteClinic Online Virtual Care California, P.C.     | 6422. Monroe CVS, Inc.                    |
| 6394. MinuteClinic Physician Practice of Texas              | 6423. Monroe NJ CVS, L.L.C.               |
| 6395. MinuteClinic Telehealth Services of Texas Association | 6424. Monroe NY CVS, L.L.C.               |
| 6396. MinuteClinic Telehealth Services, LLC                 | 6425. Monroe Prospect CVS, Inc.           |
| 6397. MinuteClinic Video Virtual Care California, P.C.      | 6426. Montana CVS Pharmacy, L.L.C.        |
| 6398. MinuteClinic Video Virtual Care North, LLC            | 6427. Montclair CVS, Inc.                 |
| 6399. MinuteClinic Video Virtual Care of Kansas, LLC        | 6428. Montebello CVS, Inc.                |
| 6400. MinuteClinic Video Virtual Care of NC, PC             | 6429. Montevallo AL CVS, Inc.             |
| 6401. MinuteClinic Video Virtual Care of Nevada, PLLC       | 6430. Montgomery AL CVS, Inc.             |
| 6402. MinuteClinic Video Virtual Care of Wisconsin, S.C.    | 6431. Montgomery Sq. CVS, Inc.            |
| 6403. MinuteClinic Video Virtual Care, P.C.                 | 6432. Montrose Chicago CVS, L.L.C.        |
| 6404. MinuteClinic Video Virtual Care, PLLC                 | 6433. Montrose Houston CVS, L.P.          |
| 6405. MinuteClinic, L.L.C.                                  | 6434. Montvale Center CVS, Inc.           |
| 6406. MinuteClinic, LLC                                     | 6435. Montvale Woburn CVS, Inc.           |
| 6407. Miramar CVS, Inc.                                     | 6436. Moorestown Mall CVS, Inc.           |
| 6408. Mission Hills CVS, Inc.                               | 6437. Moorestown NJ Bob's, Inc.           |
| 6409. Mission Tremont CVS, Inc.                             | 6438. Moorestown West Main CVS, Inc.      |
| 6410. Mission Valley CVS, Inc.                              | 6439. Moorpark CVS, Inc.                  |
| 6411. Mission Viejo CVS, Inc.                               | 6440. Morewood Drive CVS, Inc.            |
| 6412. Mississippi CVS Pharmacy, L.L.C.                      | 6441. Morris Daytona CVS, L.L.C.          |
| 6413. Missouri Care, Incorporated                           | 6442. Morrisville CVS, Inc.               |
| 6414. Missouri City CVS, L.P.                               | 6443. Morrow CVS, Inc.                    |
| 6415. Missouri CVS Pharmacy, L.L.C.                         | 6444. Morton Fry CVS, L.P.                |
| 6416. MLK Tampa CVS, L.L.C.                                 | 6445. Mounds View MN CVS, L.L.C.          |
| 6417. Mobile AL CVS, Inc.                                   | 6446. Mount Carmel Plaza CVS, Inc.        |
| 6418. Mogadore CVS, Inc.                                    | 6447. Mount Dora CVS, L.L.C.              |
| 6419. Mohawk Avenue CVS Store, Inc.                         | 6448. Mountain Avenue CVS, Inc.           |
|   | 6449. Mountain Brook CVS, Inc.            |
|   | 6450. Mountain Grove Investment Group LLC |
|   | 6451. Mountain Medical Affiliates, Inc.   |
|   | 6452. Mountain Middlesex CVS, Inc.        |
|   | 6453. Movietown Plaza CVS, Inc.           |
|   | 6454. MP Receivables Company              |
|   | 6455. MRC Henderson Devco, Inc.           |
|   | 6456. MRC Manchester Devco, Inc.          |
|   | 6457. MRC Staten Island Devco, Inc.       |
|   | 6458. MRC Westbury Devco, Inc.            |
|   | 6459. MRC Woodlands Devco, Inc.           |
|   | 6460. Mt. Holly CVS, Inc.                 |
|   | 6461. Mt. Joy CVS, Inc.                   |

- 6462. Mt. Morris CVS, Inc.
- 6463. Mt. Pleasant CVS, Inc.
- 6464. Mt. Prospect CVS, L.L.C.
- 6465. Mundelein CVS, L.L.C.
- 6466. Murray CVS, Inc.
- 6467. Myrtle Beach CVS, Inc.
- 6468. N. Bayshore CVS, L.L.C.
- 6469. N. Sepulveda CVS, L.L.C.
- 6470. Nahatan Street CVS, Inc.
- 6471. Nanes Houston CVS, L.P.
- 6472. Nanuet Retailer, Inc.
- 6473. Naperville CVS, L.L.C.
- 6474. Naples CVS, L.L.C.
- 6475. Naples US 41 CVS, L.L.C.
- 6476. Nashua CVS, Inc.
- 6477. Nashua Hollis CVS, Inc.
- 6478. Nashville CVS, L.L.C.
- 6479. Natick Mall CVS, Inc.
- 6480. Natick Retailer, Inc.
- 6481. Natick Routes 9 and 27 CVS, Inc.
- 6482. National Motor Club Life &  
Accident Insurance Company
- 6483. Naugatuck Bridge St. CVS, Inc.
- 6484. Naugatuck CVS, Inc.
- 6485. Navarro Discount Pharmacies No.  
1, Inc. (for assets / pharmacies  
acquired by CVS)
- 6486. Navarro Discount Pharmacies No.  
1, LLC (for assets / pharmacies  
acquired by CVS)
- 6487. Navarro Discount Pharmacies No.  
10, Inc. (for assets / pharmacies  
acquired by CVS)
- 6488. Navarro Discount Pharmacies No.  
10, LLC (for assets / pharmacies  
acquired by CVS)
- 6489. Navarro Discount Pharmacies No.  
11, Inc. (for assets / pharmacies  
acquired by CVS)
- 6490. Navarro Discount Pharmacies No.  
11, LLC (for assets / pharmacies  
acquired by CVS)
- 6491. Navarro Discount Pharmacies No.  
12, Inc. (for assets / pharmacies  
acquired by CVS)
- 6492. Navarro Discount Pharmacies No.  
12, LLC (for assets / pharmacies  
acquired by CVS)
- 6493. Navarro Discount Pharmacies No.  
13, Inc. (for assets / pharmacies  
acquired by CVS)
- 6494. Navarro Discount Pharmacies No.  
13, LLC (for assets / pharmacies  
acquired by CVS)
- 6495. Navarro Discount Pharmacies No.  
14, Inc. (for assets / pharmacies  
acquired by CVS)
- 6496. Navarro Discount Pharmacies No.  
14, LLC (for assets / pharmacies  
acquired by CVS)
- 6497. Navarro Discount Pharmacies No.  
15, Inc. (for assets / pharmacies  
acquired by CVS)
- 6498. Navarro Discount Pharmacies No.  
15, LLC (for assets / pharmacies  
acquired by CVS)
- 6499. Navarro Discount Pharmacies No.  
16, Inc. (for assets / pharmacies  
acquired by CVS)
- 6500. Navarro Discount Pharmacies No.  
16, LLC (for assets / pharmacies  
acquired by CVS)
- 6501. Navarro Discount Pharmacies No.  
17, Inc. (for assets / pharmacies  
acquired by CVS)
- 6502. Navarro Discount Pharmacies No.  
17, LLC (for assets / pharmacies  
acquired by CVS)
- 6503. Navarro Discount Pharmacies No.  
18, Inc. (for assets / pharmacies  
acquired by CVS)
- 6504. Navarro Discount Pharmacies No.  
18, LLC (for assets / pharmacies  
acquired by CVS)

- |  |  |
|--|--|
| 6505. Navarro Discount Pharmacies No. 19, Inc. (for assets / pharmacies acquired by CVS) | 6519. Navarro Discount Pharmacies No. 25, Inc. (for assets / pharmacies acquired by CVS) |
| 6506. Navarro Discount Pharmacies No. 19, LLC (for assets / pharmacies acquired by CVS)  | 6520. Navarro Discount Pharmacies No. 25, LLC (for assets / pharmacies acquired by CVS)  |
| 6507. Navarro Discount Pharmacies No. 2, Inc. (for assets / pharmacies acquired by CVS)  | 6521. Navarro Discount Pharmacies No. 26, Inc. (for assets / pharmacies acquired by CVS) |
| 6508. Navarro Discount Pharmacies No. 2, LLC (for assets / pharmacies acquired by CVS)   | 6522. Navarro Discount Pharmacies No. 26, LLC (for assets / pharmacies acquired by CVS)  |
| 6509. Navarro Discount Pharmacies No. 20, Inc. (for assets / pharmacies acquired by CVS) | 6523. Navarro Discount Pharmacies No. 27, Inc. (for assets / pharmacies acquired by CVS) |
| 6510. Navarro Discount Pharmacies No. 20, LLC (for assets / pharmacies acquired by CVS)  | 6524. Navarro Discount Pharmacies No. 27, LLC (for assets / pharmacies acquired by CVS)  |
| 6511. Navarro Discount Pharmacies No. 21, Inc. (for assets / pharmacies acquired by CVS) | 6525. Navarro Discount Pharmacies No. 28, Inc. (for assets / pharmacies acquired by CVS) |
| 6512. Navarro Discount Pharmacies No. 21, LLC (for assets / pharmacies acquired by CVS)  | 6526. Navarro Discount Pharmacies No. 28, LLC (for assets / pharmacies acquired by CVS)  |
| 6513. Navarro Discount Pharmacies No. 22, Inc. (for assets / pharmacies acquired by CVS) | 6527. Navarro Discount Pharmacies No. 29, Inc. (for assets / pharmacies acquired by CVS) |
| 6514. Navarro Discount Pharmacies No. 22, LLC (for assets / pharmacies acquired by CVS)  | 6528. Navarro Discount Pharmacies No. 29, LLC (for assets / pharmacies acquired by CVS)  |
| 6515. Navarro Discount Pharmacies No. 23, Inc. (for assets / pharmacies acquired by CVS) | 6529. Navarro Discount Pharmacies No. 3, Inc. (for assets / pharmacies acquired by CVS)  |
| 6516. Navarro Discount Pharmacies No. 23, LLC (for assets / pharmacies acquired by CVS)  | 6530. Navarro Discount Pharmacies No. 3, LLC (for assets / pharmacies acquired by CVS)   |
| 6517. Navarro Discount Pharmacies No. 24, Inc. (for assets / pharmacies acquired by CVS) | 6531. Navarro Discount Pharmacies No. 30, Inc. (for assets / pharmacies acquired by CVS) |
| 6518. Navarro Discount Pharmacies No. 24, LLC (for assets / pharmacies acquired by CVS)  | 6532. Navarro Discount Pharmacies No. 30, LLC (for assets / pharmacies acquired by CVS)  |



- |  |  |
|--|--|
| 6533. Navarro Discount Pharmacies No. 31, Inc. (for assets / pharmacies acquired by CVS) | 6547. Navarro Discount Pharmacies No. 38, Inc. (for assets / pharmacies acquired by CVS) |
| 6534. Navarro Discount Pharmacies No. 31, LLC (for assets / pharmacies acquired by CVS)  | 6548. Navarro Discount Pharmacies No. 38, LLC (for assets / pharmacies acquired by CVS)  |
| 6535. Navarro Discount Pharmacies No. 32, Inc. (for assets / pharmacies acquired by CVS) | 6549. Navarro Discount Pharmacies No. 4, Inc. (for assets / pharmacies acquired by CVS)  |
| 6536. Navarro Discount Pharmacies No. 32, LLC (for assets / pharmacies acquired by CVS)  | 6550. Navarro Discount Pharmacies No. 4, LLC (for assets / pharmacies acquired by CVS)   |
| 6537. Navarro Discount Pharmacies No. 33, Inc. (for assets / pharmacies acquired by CVS) | 6551. Navarro Discount Pharmacies No. 5, Inc. (for assets / pharmacies acquired by CVS)  |
| 6538. Navarro Discount Pharmacies No. 33, LLC (for assets / pharmacies acquired by CVS)  | 6552. Navarro Discount Pharmacies No. 5, LLC (for assets / pharmacies acquired by CVS)   |
| 6539. Navarro Discount Pharmacies No. 34, Inc. (for assets / pharmacies acquired by CVS) | 6553. Navarro Discount Pharmacies No. 6, Inc. (for assets / pharmacies acquired by CVS)  |
| 6540. Navarro Discount Pharmacies No. 34, LLC (for assets / pharmacies acquired by CVS)  | 6554. Navarro Discount Pharmacies No. 6, LLC (for assets / pharmacies acquired by CVS)   |
| 6541. Navarro Discount Pharmacies No. 35, Inc. (for assets / pharmacies acquired by CVS) | 6555. Navarro Discount Pharmacies No. 7, Inc. (for assets / pharmacies acquired by CVS)  |
| 6542. Navarro Discount Pharmacies No. 35, LLC (for assets / pharmacies acquired by CVS)  | 6556. Navarro Discount Pharmacies No. 7, LLC (for assets / pharmacies acquired by CVS)   |
| 6543. Navarro Discount Pharmacies No. 36, Inc. (for assets / pharmacies acquired by CVS) | 6557. Navarro Discount Pharmacies No. 8, Inc. (for assets / pharmacies acquired by CVS)  |
| 6544. Navarro Discount Pharmacies No. 36, LLC (for assets / pharmacies acquired by CVS)  | 6558. Navarro Discount Pharmacies No. 8, LLC (for assets / pharmacies acquired by CVS)   |
| 6545. Navarro Discount Pharmacies No. 37, Inc. (for assets / pharmacies acquired by CVS) | 6559. Navarro Discount Pharmacies No. 9, Inc. (for assets / pharmacies acquired by CVS)  |
| 6546. Navarro Discount Pharmacies No. 37, LLC (for assets / pharmacies acquired by CVS)  | 6560. Navarro Discount Pharmacies No. 9, LLC (for assets / pharmacies acquired by CVS)   |

- 6561. Navarro Discount Pharmacies, Inc.  
(for assets / pharmacies acquired by CVS)
- 6562. Navarro Discount Pharmacies, LLC  
(for assets / pharmacies acquired by CVS)
- 6563. NCS Healthcare of Illinois, LLC
- 6564. NCS Healthcare of Indiana LLC
- 6565. NCS Healthcare of Indiana, Inc.
- 6566. NCS Healthcare of Iowa, LLC
- 6567. NCS Healthcare of Kansas, LLC
- 6568. NCS Healthcare of Kentucky, Inc.
- 6569. NCS Healthcare of Kentucky, LLC
- 6570. NCS Healthcare of Montana, Inc.
- 6571. NCS Healthcare of Montana, LLC
- 6572. NCS Healthcare of New Hampshire, Inc.
- 6573. NCS Healthcare of New Mexico, Inc.
- 6574. NCS Healthcare of New Mexico, LLC
- 6575. NCS Healthcare of Ohio, LLC
- 6576. NCS Healthcare of South Carolina, Inc.
- 6577. NCS Healthcare of South Carolina, LLC
- 6578. NCS Healthcare of Tennessee, Inc.
- 6579. NCS Healthcare of Tennessee, LLC
- 6580. NCS Healthcare of Washington, Inc.
- 6581. NCS Healthcare of Wisconsin, LLC
- 6582. NCS Healthcare, LLC
- 6583. NCS Services, Inc.
- 6584. NCSC Acquisition Sub, LLC
- 6585. NCSH Acquisition Sub, LLC
- 6586. Nebraska CVS Pharmacy, L.L.C.
- 6587. NEC Long Beach CVS, L.L.C.
- 6588. NEC Main CVS, Inc.
- 6589. NEC Montgomery CVS, L.L.C.
- 6590. NEC Washington CVS, L.L.C.
- 6591. Neck Burlington CVS, Inc.
- 6592. Needham Center CVS, Inc.
- 6593. Needham CVS, Inc.
- 6594. Needham St.-Newton CVS, Inc.
- 6595. NeighborCare Holdings, Inc.
- 6596. NeighborCare of Indiana, LLC
- 6597. NeighborCare of New Hampshire, L.L.C.
- 6598. NeighborCare of Virginia, LLC
- 6599. NeighborCare Pharmacies, LLC
- 6600. NeighborCare Pharmacy of Virginia, LLC
- 6601. NeighborCare Pharmacy Services, Inc.
- 6602. NeighborCare Pharmacy Services, LLC
- 6603. NeighborCare Repackaging, Inc.
- 6604. NeighborCare Services Corporation
- 6605. NeighborCare, Inc.
- 6606. NeighborCare-TCI, LLC
- 6607. Nelson Lake Charles CVS, Inc.
- 6608. Neshaminy PA CVS, Inc.
- 6609. Nevada CVS Pharmacy, L.L.C.
- 6610. Nevada Street CVS, Inc.
- 6611. New Albany CVS, Inc.
- 6612. New Britain CVS, Inc.
- 6613. New Britain Township CVS, Inc.
- 6614. New Brunswick CVS, Inc.
- 6615. New Canaan CVS, Inc.
- 6616. New City CVS, L.L.C.
- 6617. New Garden CVS, Inc.
- 6618. New Haven Crown CVS, Inc.
- 6619. New Haven Melbourne CVS, L.L.C.
- 6620. New Hope MN CVS, L.L.C.
- 6621. New Hope Street CVS, Inc.
- 6622. New Jersey Avenue CVS, L.L.C.
- 6623. New Jersey CVS Pharmacy, L.L.C.
- 6624. New Lenox CVS, L.L.C.
- 6625. New London Ocean Avenue CVS, Inc.
- 6626. New London Retailer, Inc.
- 6627. New London Turnpike CVS, Inc.
- 6628. New Orleans LA CVS, Inc.
- 6629. New Port Richey CVS, L.L.C.
- 6630. New Providence CVS, Inc.

- 6631. New Windsor CVS, Inc.
- 6632. New York CVS Pharmacy, L.L.C.
- 6633. New York First Avenue CVS, Inc.
- 6634. New York Life and Health Insurance Company
- 6635. New York Life/Sanus Health Plan, Inc.
- 6636. NEW YORNYHT ACQUISITION, INC.
- 6637. Newark Delaware CVS, Inc.
- 6638. Newark East Main CVS, Inc.
- 6639. Newark Ohio CVS, Inc.
- 6640. Newark ProCare Pharmacy, Inc.
- 6641. Newbury Street CVS, Inc.
- 6642. Newburyport CVS, Inc.
- 6643. Newington Avenue CVS, Inc.
- 6644. Newington Cedar CVS, Inc.
- 6645. Newington CVS, Inc.
- 6646. Newman Ave. CVS, Inc.
- 6647. Newnan CVS, Inc.
- 6648. Newnan Fayetteville CVS, Inc.
- 6649. Newport CVS, Inc.
- 6650. Newton Center St. CVS, Inc.
- 6651. Newton Watertown CVS, Inc.
- 6652. Newtonville CVS, Inc.
- 6653. Newtown CVS, Inc.
- 6654. NH Acquisition Sub, LLC
- 6655. Niagara Re, Inc.
- 6656. Nicollet Richfield CVS, L.L.C.
- 6657. Nihan & Martin LLC
- 6658. Niles Clinton Stores, Inc.
- 6659. Niles CVS, Inc.
- 6660. Niles CVS, L.L.C.
- 6661. Niles IL CVS, L.L.C.
- 6662. Niskayuna CVS Store, Inc.
- 6663. NIV Acquisition, LLC
- 6664. No. Dartmouth State Rd. CVS, Inc.
- 6665. Nockamixon CVS, Inc.
- 6666. Norfolk CVS, Inc.
- 6667. Norristown CVS, Inc.
- 6668. North Adams CVS, Inc.
- 6669. North American Health Plan, Inc.
- 6670. North Andover CVS, Inc.
- 6671. North Attleboro CVS, Inc.
- 6672. North Aurora CVS, L.L.C.
- 6673. North Boston Pharmacy, Inc.
- 6674. North Brunswick CVS, L.L.C.
- 6675. North Carolina Acquisition Corp.
- 6676. North Carolina CVS Pharmacy, L.L.C.
- 6677. North Charleston SC CVS, Inc.
- 6678. North Fort Myers CVS, L.L.C.
- 6679. North Grace Lombard CVS, L.L.C.
- 6680. North Haven CVS, Inc.
- 6681. North Kent CVS, Inc.
- 6682. North Las Vegas CVS, L.L.C.
- 6683. North Lindenhurst CVS, Inc.
- 6684. North Miami ProCare Pharmacy, Inc.
- 6685. North Naples CVS, L.L.C.
- 6686. North New Rochelle CVS, L.L.C.
- 6687. North Olmstead OH CVS, Inc.
- 6688. North Reading CVS, Inc.
- 6689. North Shore Pharmacy Services LLC
- 6690. North Syracuse CVS Store, Inc.
- 6691. North Towne Sq. CVS, Inc.
- 6692. Northampton (Mass.) CVS, Inc.
- 6693. Northampton Main Street CVS, Inc.
- 6694. Northborough CVS, Inc.
- 6695. Northbrook IL CVS, L.L.C.
- 6696. Northeast Philadelphia CVS, Inc.
- 6697. Northern Jackson Heights CVS, L.L.C.
- 6698. Northlake Palm Beach CVS, L.L.C.
- 6699. Northland CVS, Inc.
- 6700. Northridge Nordhoff CVS, Inc.
- 6701. Northville Sheldon CVS, L.L.C.
- 6702. Northville Township CVS, Inc.
- 6703. Northwest Highway CVS, L.L.C.
- 6704. Northwest K Street CVS, Inc.
- 6705. Northwest M Street CVS, L.L.C.
- 6706. Norton CVS, Inc.
- 6707. Norton Mansfield St. CVS, Inc.
- 6708. Norton Primary (Americas) Limited
- 6709. Norwalk Broad Street CVS, Inc.

- 6710. Norwalk Square CVS, Inc.
- 6711. Norwich Main Street CVS, Inc.
- 6712. Norwood Avenue CVS, L.L.C.
- 6713. Norwood CVS, Inc.
- 6714. Nostrand Brooklyn CVS, L.L.C.
- 6715. Nostrand CVS, L.L.C.
- 6716. Notre Dame CVS, Inc.
- 6717. Nottingham PA CVS, Inc.
- 6718. Novo Innovations, LLC
- 6719. NovoLogix, Inc.
- 6720. NovoLogix, LLC
- 6721. NS Acquisition Sub, LLC
- 6722. NSPS Acquisition Sub, LLC
- 6723. Nutmeg CVS, L.L.C.
- 6724. Nutmeg Life Insurance Company
- 6725. NWC 63rd Chicago CVS, L.L.C.
- 6726. NWC 80th Minneapolis CVS,  
L.L.C.
- 6727. NWC CVS, Inc
- 6728. NWC Frank Lloyd Wright CVS,  
L.L.C.
- 6729. NWC Northdale CVS, L.L.C.
- 6730. NWC Rte. 59 CVS, L.L.C.
- 6731. NY Lexington CVS, L.L.C.
- 6732. Nyack CVS, L.L.C.
- 6733. NYLCare Dental Plans of the  
Southwest, Inc.
- 6734. NYLCare Health Plans Northwest,  
Inc.
- 6735. NYLCare Health Plans of  
Connecticut, Inc.
- 6736. NYLCare Health Plans of Maine,  
Inc.
- 6737. NYLCare Health Plans of New  
Jersey, Inc.
- 6738. NYLCare Health Plans of New  
York, Inc.
- 6739. NYLCare Health Plans of  
Pennsylvania, Inc.
- 6740. NYLCare Health Plans of the Mid-  
Atlantic, Inc.
- 6741. NYLCare Health Plans of the  
Midwest, Inc.
- 6742. NYLCare Health Plans, Inc.
- 6743. NYLCare Health Plans, LLC
- 6744. NYLCare of New England, Inc.
- 6745. NYLCare of Texas, Inc.
- 6746. NYLCare Plus, Inc.
- 6747. NYLCare Preferred Services, Inc.
- 6748. Oak Lane CVS, Inc.
- 6749. Oak Park CVS, L.L.C.
- 6750. Oak Ridge CVS, L.L.C.
- 6751. Oak Ridge NC CVS, Inc.
- 6752. Oak Ridge Orlando CVS, L.L.C.
- 6753. Oaklawn Ave., Cranston CVS, Inc.
- 6754. Oaklyn CVS, Inc.
- 6755. Oakton Niles CVS, L.L.C.
- 6756. Oakwood CVS, Inc.
- 6757. Ocala CVS, L.L.C.
- 6758. Ocean Acquisition Sub, L.L.C.
- 6759. Ocean City MD CVS, L.L.C.
- 6760. Ocean County CVS, Inc.
- 6761. Ocean View Plaza CVS, Inc.
- 6762. Ocoee FL CVS, L.L.C.
- 6763. OCR Services Corporation
- 6764. OCR Services, LLC
- 6765. OCR-RA Acquisition, LLC
- 6766. Odd Lot Parent Corporation
- 6767. Odd Lot Trading, Inc.
- 6768. Oger Park CVS, L.L.C.
- 6769. Ohio CVS Pharmacy, L.L.C.
- 6770. Ohio CVS Stores, L.L.C.
- 6771. Ohio Primary Care Associates, P.C.
- 6772. Oklahoma CVS Pharmacy, L.L.C.
- 6773. Olathe 119th CVS, Inc.
- 6774. Olathe Ridgeview CVS, Inc.
- 6775. Old Buncombe Road CVS, Inc.
- 6776. Old Country CVS, Inc.
- 6777. Old Cutler Miami CVS, L.L.C.
- 6778. Old Greenwich CVS, Inc.
- 6779. Old Hickory CVS, Inc.
- 6780. Old Maple CVS, Inc.
- 6781. Old National CVS, Inc.
- 6782. Old Richmond Sugar Land CVS,  
L.P.
- 6783. Old Saybrook CVS, Inc.

- 6784. Old Tappan CVS, Inc.
- 6785. Old Winter Orlando CVS, L.L.C.
- 6786. Olean Center CVS Store, Inc.
- 6787. Olean Clinton Stores, Inc.
- 6788. Olive Glendale CVS, L.L.C.
- 6789. Olympia Fields CVS, L.L.C.
- 6790. Olympia Way CVS, L.L.C.
- 6791. Omaha Financial Life Insurance Company
- 6792. Omnicare Air Transport Services, Inc.
- 6793. Omnicare Canadian Holdings, Inc.
- 6794. Omnicare Distribution Center LLC
- 6795. Omnicare ESC LLC
- 6796. Omnicare Foundation
- 6797. Omnicare Headquarters LLC
- 6798. OmniCare Health Plan, Inc.
- 6799. Omnicare Holding Company
- 6800. Omnicare Indiana Partnership Holding Company LLC
- 6801. Omnicare Management Company
- 6802. Omnicare of Nevada, LLC
- 6803. Omnicare of New York, LLC
- 6804. Omnicare Pharmacies of Pennsylvania East LLC
- 6805. Omnicare Pharmacies of Pennsylvania West LLC
- 6806. Omnicare Pharmacies of The Great Plains Holding Company
- 6807. Omnicare Pharmacies of the Great Plains Holding Company, LLC
- 6808. Omnicare Pharmacy and Supply Services LLC
- 6809. Omnicare Pharmacy of Florida, LLC
- 6810. Omnicare Pharmacy of Florida, LP
- 6811. Omnicare Pharmacy of Maine LLC
- 6812. Omnicare Pharmacy of Nebraska, LLC
- 6813. Omnicare Pharmacy of North Carolina, LLC
- 6814. Omnicare Pharmacy of Pueblo, LLC
- 6815. Omnicare Pharmacy of Tennessee, LLC
- 6816. Omnicare Pharmacy of Texas 1, LP
- 6817. Omnicare Pharmacy of Texas 2, LP
- 6818. Omnicare Pharmacy of the Midwest, LLC
- 6819. Omnicare Property Management, LLC
- 6820. Omnicare Purchasing Company General Partner, Inc.
- 6821. Omnicare Purchasing Company Limited Partner, Inc.
- 6822. Omnicare Purchasing Company LP
- 6823. Omnicare Resources, LLC
- 6824. Omnicare SCG, INC.
- 6825. Omnicare Senior Health Outcomes, LLC
- 6826. Omnicare, Inc.
- 6827. Omnicare, LLC
- 6828. One Liberty Plaza Holdings, Inc.
- 6829. Oneonta Clinton Stores, Inc.
- 6830. Onondaga County CVS, Inc.
- 6831. Ontario CVS, Inc.
- 6832. OPGP Acquisition Sub, LLC
- 6833. OPM Acquisition Sub, LLC
- 6834. OPSS Acquisition Sub, LLC
- 6835. Orange Blossom CVS, Inc.
- 6836. Orange Central CVS, Inc.
- 6837. Orange City CVS, L.L.C.
- 6838. Orange Coast CVS, Inc.
- 6839. Orange CVS, Inc.
- 6840. Orange Winter Park CVS, L.L.C.
- 6841. Orange-Derby CVS, Inc.
- 6842. Orangethorpe CVS, L.L.C.
- 6843. Oregon Avenue CVS, Inc.
- 6844. Oregon CVS Pharmacy, L.L.C.
- 6845. Orland Hills CVS, L.L.C.
- 6846. Orland Park CVS, L.L.C.
- 6847. Orleans CVS, Inc.
- 6848. Orleans West Rd. CVS, Inc.
- 6849. Ormond Beach CVS, L.L.C.
- 6850. Owings Mills CVS, Inc.
- 6851. Oxford Casselberry CVS, L.L.C.

- 6852. Oxford CVS, Inc.
- 6853. Oxford Valley CVS, Inc.
- 6854. Oxford Valley, PA Bob's, Inc.
- 6855. Oyster Bay Kay-Bee Toy, Inc.
- 6856. P Street CVS, Inc.
- 6857. PA CVS, Inc.
- 6858. Pacific Coast Lomita CVS, L.L.C.
- 6859. Pacific Long Beach CVS, L.P.
- 6860. PacifiCare of Utah, Inc.
- 6861. Palm Ave CVS, L.L.C.
- 6862. Palm Beach CVS, Inc.
- 6863. Palm Beach Gardens CVS, L.L.C.
- 6864. Palm Beach Military CVS, L.L.C.
- 6865. Palm Harbor CVS, Inc.
- 6866. Palmdale Rancho CVS, L.L.C.
- 6867. Palmer Thorndike CVS, Inc.
- 6868. Palos Heights CVS, L.L.C.
- 6869. Pamplona Saúde e Beleza LTDA
- 6870. Panorama City CVS, L.P.
- 6871. Panorama CVS Store, Inc.
- 6872. Panorama CVS, Inc.
- 6873. Paoli, PA., CVS, Inc.
- 6874. Paramus Park CVS, Inc.
- 6875. Parekh MinuteClinic of Nevada,  
P.C.
- 6876. Paris CVS, Inc.
- 6877. Park Avenue South CVS, Inc.
- 6878. Park Boulevard CVS, Inc.
- 6879. Park Charlotte CVS, Inc.
- 6880. Park City CVS, Inc.
- 6881. Park City Retailer, Inc.
- 6882. Park Los Rios Plano CVS, L.L.C.
- 6883. Park Place CVS, Inc.
- 6884. Park Plaza CVS, Inc.
- 6885. Park Street CVS, Inc.
- 6886. Parker Plano CVS, L.P.
- 6887. Parker Street CVS, Inc.
- 6888. Parkersburg CVS, Inc.
- 6889. Parkhill CVS, Inc.
- 6890. Parkwin Bald CVS, L.L.C.
- 6891. Parkwood Circle CVS, Inc.
- 6892. Parmer Dessau CVS, L.L.C.
- 6893. Parsonage CVS, Inc.
- 6894. Part D Holding Company, L.L.C.
- 6895. Part D Management Services, LLC
- 6896. PARTNERS Health Plan of  
California
- 6897. PARTNERS Health Plan of Florida,  
Inc.
- 6898. PARTNERS Health Plan of  
Louisiana, Inc.
- 6899. PARTNERS Health Plan of  
Northern Ohio, Inc.
- 6900. PARTNERS Health Plan of  
Southern California
- 6901. PARTNERS Health Plan of  
Southern New England, Inc.
- 6902. PARTNERS Joint Acquisition  
Company, Inc.
- 6903. Pasadena CVS, Inc.
- 6904. Pasadena CVS, L.P.
- 6905. Pasadena Foothill CVS, L.L.C.
- 6906. Passyunk Ave. (Phila.) CVS, Inc.
- 6907. Pataskala CVS, L.L.C.
- 6908. Paterson CVS, Inc.
- 6909. Patriot Square CVS, Inc.
- 6910. Paulsboro CVS, Inc.
- 6911. Pavilion Boulevard CVS, Inc.
- 6912. Pawtucket CVS, Inc.
- 6913. Pawtucket Plaza CVS, Inc.
- 6914. Pawtucket Retailer, Inc.
- 6915. Paxton Square CVS, Inc.
- 6916. PayFlex Holdings, Inc.
- 6917. PayFlex Systems USA, Inc.
- 6918. PCS Mail Services of Birmingham,  
Inc.
- 6919. PE Holdings, LLC
- 6920. Peabody Lowell CVS, Inc.
- 6921. Peabody Lynnfield CVS, Inc.
- 6922. Peachtree CVS, Inc.
- 6923. Pearland CVS, L.P.
- 6924. Pecos Gilbert CVS, L.L.C.
- 6925. Pelham Manor CVS, Inc.
- 6926. Pembroke Center St. CVS, Inc.
- 6927. Pembroke Pines CVS, Inc.
- 6928. Penn - Daw CVS, Inc.

- 6929. Penn - Daw Peoples, Inc.
- 6930. Penn Group Health Plan, Inc.
- 6931. Penn-Can CVS Store, Inc.
- 6932. Pennsauken CVS, Inc.
- 6933. Pennsburg CVS, Inc.
- 6934. Pennsylvania Ave. CVS, Inc.
- 6935. Pennsylvania Ave. Peoples, Inc.
- 6936. Pennsylvania Avenue CVS, Inc.
- 6937. Pennsylvania Avenue ProCare, Inc.
- 6938. Pennsylvania Binghamton CVS, L.L.C.
- 6939. Pennsylvania CVS Pharmacy, L.L.C.
- 6940. Pennsylvania Life Insurance Company
- 6941. Pennsylvania Life, Health & Accident Insurance Company
- 6942. Pennsylvania-HealthCare USA, Inc.
- 6943. Peoples Drug Stores
- 6944. Peoples Drug Stores, Inc.
- 6945. Peoples Drug Stores, Incorporated
- 6946. Peoples of East Moline, Inc.
- 6947. Peoples Prescription Center, Inc.,
- 6948. Peoples Service Drug
- 6949. Peoples Service Drug Stores
- 6950. Peoples Service Drug Stores, Inc.
- 6951. Peoria AZ CVS, L.L.C.
- 6952. Peppertree Plaza CVS, Inc.
- 6953. Pequannock CVS, Inc.
- 6954. Performax, Inc.
- 6955. Perry Hall CVS, L.L.C.
- 6956. Perry Highway CVS, Inc.
- 6957. Pershing Drive CVS, Inc.
- 6958. PersonalCare Insurance of Illinois, Inc.
- 6959. Pfafftown CVS, Inc.
- 6960. Pharm Plus Acquisition, Inc.
- 6961. PharmaCare Captive RE, Ltd.
- 6962. PharmaCare Direct, L.L.C.
- 6963. PharmaCare Government Services, Inc.
- 6964. PharmaCare Healthcare Distributors, L.L.C.
- 6965. PharmaCare Holding Corporation
- 6966. Pharmacare Management Services, L.L.C.
- 6967. PharmaCare Pharmacy LA, L.L.C.
- 6968. PharmaCare Pharmacy, Inc.
- 6969. PharmaCare Pharmacy, L.L.C.
- 6970. PharmaCare Puerto Rico Specialty Pharmacy Holding, L.L.C.
- 6971. PharmaCare Puerto Rico Specialty Pharmacy, L.L.C.
- 6972. PharmaCare Specialty Healthcare Distributors, L.L.C.
- 6973. PharmaCare Support Services, L.L.C.
- 6974. PharmaCon Corp.
- 6975. Pharmacy Advisory Company
- 6976. Pharmacy Associates of Glens Falls, Inc.
- 6977. Pharmacy Associates of Glens Falls, LLC
- 6978. Pharmacy Consultants, LLC
- 6979. Pharmacy Holding #1, LLC
- 6980. Pharmacy Holding #2, LLC
- 6981. Pharmasource Healthcare, Inc.
- 6982. Pharm-Corp of Maine LLC
- 6983. Pharmed Holdings, Inc.
- 6984. Pharmed Holdings, LLC
- 6985. Pharmore Drugs, LLC
- 6986. Pharmore, Inc.
- 6987. Pharmore, LLC
- 6988. Pheasant Nashua CVS, Inc.
- 6989. PHG Aces Acquisition, LLC
- 6990. PHG Acquisition Corp.
- 6991. PHG Mystery Acquisition, LLC
- 6992. Phila Sun CVS, Inc.
- 6993. Philadelphia Broad CVS, Inc.
- 6994. Philadelphia Foxchase CVS, Inc.
- 6995. Philadelphia Frankford CVS, Inc.
- 6996. Philadelphia Gallery CVS, Inc.
- 6997. Philadelphia Harbison CVS, Inc.
- 6998. Philadelphia PA CVS, Inc.
- 6999. Philadelphia ProCare, Inc.
- 7000. Philadelphia Roosevelt CVS, Inc.

- |  |   |
|--|---|
| 7001. Philadelphia South Street CVS, Inc.        | 7039. Plantation Street PharmaCare Pharmacy, Inc. |
| 7002. Philadelphia, PA Bob's, Inc.               | 7040. Plaza Boulevard CVS, Inc.                   |
| 7003. Phillips CVS, Inc.                         | 7041. Plaza Retailer, Inc.                        |
| 7004. Phillipsburg CVS, Inc.                     | 7042. Pleasant Fall River CVS, Inc.               |
| 7005. Philly Broad Street CVS, Inc.              | 7043. Pleasant Ridge CVS, L.P.                    |
| 7006. Phoenix Data Center Hosting Services LLC   | 7044. Pleasant Street CVS, Inc.                   |
| 7007. Phoenix Data Solutions LLC                 | 7045. Pleasantville CVS, L.L.C.                   |
| 7008. Phoenix Glendale CVS, L.L.C.               | 7046. Plumstead CVS, Inc.                         |
| 7009. Phoenixville PA CVS, Inc.                  | 7047. Plymouth CVS, Inc.                          |
| 7010. PHPSNE Parent Corporation                  | 7048. Plymouth Meeting CVS, Inc.                  |
| 7011. Physician Choice Health Plan               | 7049. Plymouth MN CVS, L.L.C.                     |
| 7012. Physicians Health Plan of Delaware, LTD.   | 7050. Plymouth Route 44 CVS, Inc.                 |
| 7013. Physicians Health Plan of Florida, Inc.    | 7051. PMRP Acquisition Company, LLC               |
| 7014. Physicians Hospital Management Corporation | 7052. Poinciana FL CVS, L.L.C.                    |
| 7015. Pico Rivera CVS, Inc.                      | 7053. Port Chester CVS, L.L.C.                    |
| 7016. Pigeon Forge TN CVS, Inc.                  | 7054. Port Huron Clinton Discount Stores, Inc.    |
| 7017. Pinal County AZ CVS, L.L.C.                | 7055. Port Huron CVS, Inc.                        |
| 7018. Pine Ocala CVS, L.L.C.                     | 7056. Port Orange Realty Services, L.L.C.         |
| 7019. Pinecrest CVS, Inc.                        | 7057. Port Richmond CVS, Inc.                     |
| 7020. Pinellas Park CVS, Inc.                    | 7058. Port Washington CVS, Inc.                   |
| 7021. Pinnacle Peak Peoria CVS, L.L.C.           | 7059. Portage CVS, Inc.                           |
| 7022. Pio Nono Avenue CVS, Inc.                  | 7060. Porter Square CVS, Inc.                     |
| 7023. Pioneer Parkway CVS, L.P.                  | 7061. Porters Pass CVS, Inc.                      |
| 7024. Piper Glen CVS, Inc.                       | 7062. Portsmouth CVS, Inc.                        |
| 7025. Pittsburgh Fifth Avenue CVS, Inc.          | 7063. Post Office Square CVS, Inc.                |
| 7026. Pittsfield CVS, Inc.                       | 7064. Pottstown High Street CVS, Inc.             |
| 7027. Pittsfield Retailer, Inc.                  | 7065. Poughkeepsie CVS, L.L.C.                    |
| 7028. Pittston CVS, Inc.                         | 7066. Powell OH CVS, Inc.                         |
| 7029. Placentia CVS, Inc.                        | 7067. PP Acquisition Company, LLC                 |
| 7030. Plain CVS, Inc.                            | 7068. PPOM, L.L.C.                                |
| 7031. Plainfield CVS, Inc.                       | 7069. Prairieville LA CVS, Inc.                   |
| 7032. Plainfield Distribution Center, Inc.       | 7070. Precision Benefit Services, Inc.            |
| 7033. Plainfield IL CVS, L.L.C.                  | 7071. President-Quincy CVS, Inc.                  |
| 7034. Plainfield-Seventh St. CVS, Inc.           | 7072. Preston Beltline CVS, L.P.                  |
| 7035. Plainview TX CVS, L.L.C.                   | 7073. Preston Center CVS, L.P.                    |
| 7036. Plainville East CVS, Inc.                  | 7074. Preston Plano CVS, L.P.                     |
| 7037. Plano CVS, L.P.                            | 7075. Primary Healthcare Asia Limited             |
| 7038. Plantation CVS, L.L.C.                     | 7076. Primary Holdings, Inc.                      |
|  | 7077. Primary Investments, Inc                    |
|  | 7078. Prime Net, Inc.                             |



- |   |  |
|---|--|
| 7079. Prince George's Health Services Foundation Plan, Inc. | 7109. ProCare Pharmacy Miami 54, Inc.            |
| 7080. Princeton NJ CVS, L.L.C.                              | 7110. ProCare Pharmacy Monument Street, L.L.C.   |
| 7081. Principal Health Care of Delaware, Inc.               | 7111. ProCare Pharmacy North Orange, Inc.        |
| 7082. Principal Health Care of Georgia, Inc.                | 7112. ProCare Pharmacy of Berkeley, Inc.         |
| 7083. Principal Health Care of Iowa, Inc.                   | 7113. ProCare Pharmacy of Broad Street, Inc.     |
| 7084. Principal Health Care of Kansas City, Inc             | 7114. ProCare Pharmacy of Brookline Avenue, Inc. |
| 7085. Principal Health Care of Louisiana, Inc.              | 7115. ProCare Pharmacy of Casselberry, Inc.      |
| 7086. Principal Health Care of Nebraska, Inc.               | 7116. ProCare Pharmacy of Chicago, L.L.C.        |
| 7087. Principal Health Care of Pennsylvania, Inc.           | 7117. ProCare Pharmacy of East Morehead, Inc.    |
| 7088. PRN Pharmaceutical Services, LP                       | 7118. ProCare Pharmacy of Glendale, Inc.         |
| 7089. ProCare 3159 General, Inc.                            | 7119. ProCare Pharmacy of Kansas City, Inc.      |
| 7090. ProCare 4268 Yankee, L.L.C.                           | 7120. ProCare Pharmacy of Portland, L.L.C.       |
| 7091. ProCare 8th Manhattan, L.L.C.                         | 7121. ProCare Pharmacy of San Antonio, Inc.      |
| 7092. ProCare 9th Avenue, L.L.C.                            | 7122. ProCare Pharmacy of San Diego, Inc.        |
| 7093. ProCare Ave. Pharmacy, L.L.C.                         | 7123. ProCare Pharmacy of San Francisco, Inc.    |
| 7094. ProCare Boston Pharmacy, Inc.                         | 7124. ProCare Pharmacy of Tampa, Inc.            |
| 7095. ProCare DC Pharmacy, Inc.                             | 7125. ProCare Pharmacy of West Hollywood, Inc.   |
| 7096. ProCare Manhattan Pharmacy, L.L.C.                    | 7126. ProCare Pharmacy Orange Orlando, Inc.      |
| 7097. ProCare Meridian Miami, L.L.C.                        | 7127. ProCare Pharmacy Palo Alto, Inc.           |
| 7098. ProCare N.Y. Pharmacy, Inc.                           | 7128. ProCare Pharmacy Phoenix, L.L.C.           |
| 7099. ProCare Pharmacy 18th Street, Inc.                    | 7129. ProCare Pharmacy Rancho Lane, L.L.C.       |
| 7100. ProCare Pharmacy A, L.L.C.                            | 7130. ProCare Pharmacy Santa Monica, Inc.        |
| 7101. ProCare Pharmacy Avenue 1st-483, L.L.C.               | 7131. ProCare Pharmacy Sherman Oaks, Inc.        |
| 7102. ProCare Pharmacy Direct, L.L.C.                       | 7132. ProCare Pharmacy South Orange, Inc.        |
| 7103. ProCare Pharmacy Dryden, L.P.                         |  |
| 7104. ProCare Pharmacy East Colonial, Inc.                  |  |
| 7105. ProCare Pharmacy Fairfax, Inc.                        |  |
| 7106. ProCare Pharmacy Garden Grove, Inc.                   |  |
| 7107. ProCare Pharmacy Glendale Boulevard, Inc.             |  |
| 7108. ProCare Pharmacy Limited of Illinois, Inc.            |  |

- 7133. ProCare Pharmacy Spruce Street, Inc.
- 7134. ProCare Pharmacy West Columbia, Inc.
- 7135. ProCare Pharmacy West Copeland, Inc.
- 7136. ProCare Pharmacy, L.L.C.
- 7137. Proctorville CVS, Inc.
- 7138. Prodigy Health Group Holdings, Inc.
- 7139. Prodigy Health Group, Inc.
- 7140. Professional Pharmacy Services, Inc.
- 7141. Professional Risk Management, Inc.
- 7142. Prospect CVS, Inc.
- 7143. Prospect Park CVS, Inc.
- 7144. Providence Charlotte CVS, Inc.
- 7145. Providence Place CVS, Inc.
- 7146. Providence Road CVS, Inc.
- 7147. Providence Street CVS, Inc.
- 7148. Providence Thayer Street CVS, Inc.
- 7149. Providence-Wayland CVS, Inc.
- 7150. Provider Networks of America, Inc.
- 7151. Prudential Center for Health Care Research Foundation, Inc.
- 7152. Prudential Dental Maintenance Organization, Inc.
- 7153. Prudential Health Care Plan of California, Inc.
- 7154. Prudential Health Care Plan of Connecticut, Inc.
- 7155. Prudential Health Care Plan of New York, Inc.
- 7156. Prudential Health Care Plan, Inc.
- 7157. Prudential Health Plan of Georgia, Inc.
- 7158. PSI Arkansas Acquisition, LLC
- 7159. PT Aetna Management Consulting
- 7160. PT Asuransi Aetna Asia
- 7161. PT. Aetna Global Benefits Indonesia
- 7162. PT. Goodhealth Indonesia
- 7163. Puente Hills CVS, Inc.
- 7164. Puerto Rico CVS Pharmacy, L.L.C.
- 7165. Punta Gorda CVS, L.L.C.
- 7166. Putnam Pike CVS, Inc.
- 7167. Quaker Bridge CVS, Inc.
- 7168. Quakertown CVS, Inc.
- 7169. Quality Choice Health Plan
- 7170. Queen Anne Plaza CVS, Inc.
- 7171. Queen Anne Road CVS, L.L.C.
- 7172. Queen City AZ CVS, L.L.C.
- 7173. Queen Creek CVS, L.L.C.
- 7174. Queens Forest Hills CVS, L.L.C.
- 7175. Queens Plaza CVS, Inc.
- 7176. Quention Road CVS, Inc.
- 7177. Quincy Adams CVS, Inc.
- 7178. Quincy CVS, Inc.
- 7179. Quincy Hancock CVS, Inc.
- 7180. Quincy Parcel Holding Corp.
- 7181. Quincy Shore Drive CVS, Inc.
- 7182. R Parks CVS, Inc.
- 7183. Race Street CVS, Inc.
- 7184. Race Track Tampa CVS, L.L.C.
- 7185. Raceway CVS, Inc.
- 7186. Raleigh CVS, Inc.
- 7187. Raleigh Millbrook CVS, Inc.
- 7188. Ralphs Circle CVS, Inc.
- 7189. Ralph's Corner CVS, Inc.
- 7190. Ramona Blvd CVS, L.L.C.
- 7191. Rancho Niguel CVS, Inc.
- 7192. Randallstown CVS, Inc.
- 7193. Randolph CVS, Inc.
- 7194. Randolph Hills CVS, Inc.
- 7195. Ravenna CVS, Inc.
- 7196. Ray McClintock CVS, L.L.C.
- 7197. Rayford Spring CVS, L.P.
- 7198. Raynham Broadway CVS, Inc.
- 7199. Raynham CVS, Inc.
- 7200. Raynham Plaza CVS, Inc.
- 7201. Rea & Derick, Inc.
- 7202. Reading CVS, Inc.
- 7203. Reading, Penna., CVS, Inc.
- 7204. Recker Mesa CVS, L.L.C.
- 7205. Red Oak Houston CVS, L.P.
- 7206. Red Oak Lane CVS, Inc.

- 7207. Red Oak Sourcing, LLC
- 7208. Redondo Beach CVS, Inc.
- 7209. Reed Street CVS, Inc.
- 7210. Reedy Creek CVS, Inc.
- 7211. Regency Park Port Richey CVS, L.L.C.
- 7212. Rehoboth Beach CVS, Inc.
- 7213. Reidville Drive CVS, Inc.
- 7214. Renaissance CVS, Inc.
- 7215. Reseda Northridge CVS, L.P.
- 7216. Resources for Living, LLC
- 7217. Reston Plaza America CVS, Inc.
- 7218. Retail Acquisitions Today, L.L.C.
- 7219. Retrac, Inc.
- 7220. Revco D.S., Inc.
- 7221. Revco Discount Drug Centers, Inc. (MI)
- 7222. Revco Discount Drug Centers, Inc. (OH)
- 7223. Revco Drug Stores, Inc.
- 7224. Revco Golf Charities Foundation
- 7225. Revco Home Health Care Centers, Inc.
- 7226. Revco Mail Service Pharmacy, Inc.
- 7227. Revir CVS, L.L.C.
- 7228. Reynoldsburg CVS, Inc.
- 7229. Rhode Island CVS Pharmacy, L.L.C.
- 7230. Rhode Island Home Therapeutics, Inc.
- 7231. Rice Mine Tuscaloosa CVS, Inc.
- 7232. Richards Investment Company
- 7233. Richardson CVS, L.P.
- 7234. Richboro Market CVS, Inc.
- 7235. Richland Hills CVS, L.P.
- 7236. Richmond CVS, Inc.
- 7237. Richmond Heights Acquisition Corp.
- 7238. Richmond Highway 6 CVS, L.P.
- 7239. Richmond Highway CVS, Inc.
- 7240. Richmond Houston CVS, L.P.
- 7241. Richmond Kirby CVS, L.P.
- 7242. Richmond Montrose CVS, L.P.
- 7243. Richmond Peoples, Inc.
- 7244. Richmond RI CVS, Inc.
- 7245. Richmond Sage CVS, L.P.
- 7246. Richmond Woodman CVS, Inc.
- 7247. Richton Park IL CVS, L.L.C.
- 7248. Ridgefield CT CVS, Inc.
- 7249. Ridgefield Grove CVS, Inc.
- 7250. Ridgeley CVS, Inc.
- 7251. Ridley Acres CVS, Inc.
- 7252. Ridley CVS, Inc.
- 7253. Ringgold GA CVS, Inc.
- 7254. Ringwood NJ CVS, L.L.C.
- 7255. Rising Sun CVS, Inc.
- 7256. Risinger Ft. Worth CVS, L.P.
- 7257. River Edge CVS, Inc.
- 7258. River Forest CVS, L.L.C.
- 7259. River Road CVS, Inc.
- 7260. River View Marketplace CVS, Inc.
- 7261. Riverdale IL CVS, L.L.C.
- 7262. Riverside Arlington CVS, Inc.
- 7263. Riverside Danville CVS, Inc.
- 7264. Riverton NJ CVS, L.L.C.
- 7265. Riverview FL CVS, L.L.C.
- 7266. Riverwatch CVS, Inc.
- 7267. Robbinsdale MN CVS, L.L.C.
- 7268. Robbinsville CVS, Inc.
- 7269. Robert St. Paul CVS, L.L.C.
- 7270. Robious CVS, Inc.
- 7271. Rochelle Park CVS, L.L.C.
- 7272. Rochester Main St. CVS Store, Inc.
- 7273. Rochester N.H. CVS, Inc.
- 7274. Rockaway (N.J.) CVS, Inc.
- 7275. Rockingham CVS, L.L.C.
- 7276. Rockingham Park CVS, Inc.
- 7277. Rockland CVS, Inc.
- 7278. Rockledge FL CVS, L.L.C.
- 7279. Rockville CVS, Inc.
- 7280. Rockville MD CVS, L.L.C.
- 7281. Rockville Pike CVS, Inc.
- 7282. Rockville Pike Peoples, Inc.
- 7283. Rocky Hill Cromwell CVS, Inc.
- 7284. Rocky Hill CVS, Inc.
- 7285. Roeschen's Healthcare LLC

- |  |  |
|--|--|
| 7286. Rolling Manassas CVS, Inc.             | 7327. RxAmerica LLC                            |
| 7287. Rolling Meadows CVS, L.L.C.            | 7328. RXC Acquisition Company                  |
| 7288. Roosevelt CVS, L.L.C.                  | 7329. RxHub, L.L.C.                            |
| 7289. Roosevelt Field CVS, Inc.              | 7330. S. Dartmouth CVS, Inc.                   |
| 7290. Roosevelt Plaza CVS, Inc.              | 7331. S. Fair Oaks Ave CVS, L.L.C..            |
| 7291. Roper Mountain Road CVS, Inc.          | 7332. S. Houston Lake Rd. CVS, Inc.            |
| 7292. Rosa Narg CVS, Inc.                    | 7333. S. Main St. CVS, Inc.                    |
| 7293. Rosecrans Avenue CVS, Inc.             | 7334. S. Western Avenue CVS, Inc.              |
| 7294. Rosecrans Hawthorne CVS, L.P.          | 7335. SABH of Arizona, Incorporated            |
| 7295. Rosedale NY CVS, L.L.C.                | 7336. SABH of Maricopa County,<br>Incorporated |
| 7296. Roselle IL CVS, L.L.C.                 | 7337. Saddle Brook CVS, Inc.                   |
| 7297. Rosemont PA CVS, Inc.                  | 7338. Sagamore Ridge CVS, Inc.                 |
| 7298. Rosenberg CVS, L.P.                    | 7339. Sagev CVS, L.L.C.                        |
| 7299. Roslindale CVS, Inc.                   | 7340. Saginaw CVS, L.P.                        |
| 7300. Roslindale MA CVS, Inc.                | 7341. Saginaw Lansing CVS, Inc.                |
| 7301. Roslyn CVS, L.L.C.                     | 7342. Saguaro Health Plan, Inc.                |
| 7302. Ross Haskell CVS, L.P.                 | 7343. Salem Lynnfield CVS, Inc.                |
| 7303. Ross Park CVS, Inc.                    | 7344. Salem Mall CVS, Inc.                     |
| 7304. Roswell CVS, Inc.                      | 7345. Salem Mass. CVS, Inc.                    |
| 7305. Roswell Rivermont Station CVS,<br>Inc. | 7346. Salem Pond CVS, Inc.                     |
| 7306. Round Lake CVS, L.L.C.                 | 7347. Salem VA CVS, Inc.                       |
| 7307. Round Rock 79 CVS, L.L.C.              | 7348. Sam Furr Road CVS, Inc.                  |
| 7308. Route 202 Whitpain CVS, Inc.           | 7349. Samoset Avenue CVS, Inc.                 |
| 7309. Route 23 CVS, Inc.                     | 7350. San Antonio CareCenter Pharmacy,<br>LLC  |
| 7310. Route 27 CVS, Inc.                     | 7351. San Carlos Ft. Myers CVS, L.L.C.         |
| 7311. Route 59 CVS, L.L.C.                   | 7352. San Clemente CVS, L.L.C.                 |
| 7312. Route 83 Glastonbury CVS, Inc.         | 7353. San Jose Jacksonville CVS, L.L.C.        |
| 7313. Route 83 Palos Heights CVS,<br>L.L.C.  | 7354. Sand Pharmacy St Albans 06306<br>LLC     |
| 7314. Route 88 CVS, Inc.                     | 7355. Sandusky CVS, Inc.                       |
| 7315. Rowlett TX CVS, L.L.C.                 | 7356. Sandwich CVS, Inc.                       |
| 7316. Rowley CVS, Inc.                       | 7357. Sandy Plains CVS, Inc.                   |
| 7317. Roxborough CVS, Inc.                   | 7358. Sandy Springs CVS, Inc.                  |
| 7318. Royal Dallas CVS, L.P.                 | 7359. Sanford River CVS, Inc.                  |
| 7319. Royal Oak CVS, Inc.                    | 7360. Santa Ana CVS, Inc.                      |
| 7320. Royersford CVS, Inc.                   | 7361. Santa Marguerita CVS, L.P.               |
| 7321. Rte 52 IL CVS, L.L.C.                  | 7362. Santa Monica CVS, L.P.                   |
| 7322. Runnemedede CVS, Inc.                  | 7363. Sanus Corp. Health Systems               |
| 7323. Russell Ft. Apache CVS, L.L.C.         | 7364. Sanus Dental Plan of N.J., Inc.          |
| 7324. Rutherford CVS, Inc.                   | 7365. Sanus Dental Plan of Texas, Inc.         |
| 7325. Rx Connections, Inc.                   | 7366. Sanus Health Plan of Illinois, Inc.      |
| 7326. Rx Innovations 4439, L.L.C.            |  |

- |  |   |
|--|---|
| 7367. Sanus Health Plan of Pennsylvania, Inc.                        | 7391. Schaller Anderson of Missouri, L.L.C.         |
| 7368. Sanus of Maine, Inc.   | 7392. Schaller Anderson of Oklahoma, LLC            |
| 7369. Sanus of New York and New Jersey, Inc.                         | 7393. Schaller Anderson of Tennessee, LLC           |
| 7370. SANUS of New York, Inc.  | 7394. Schaller Anderson of Texas Management, L.L.C. |
| 7371. Sanus Preferred Providers West, Inc.                           | 7395. Schaller Anderson of Texas, L.P.              |
| 7372. Saugus CVS, Inc.   | 7396. Schaller Anderson, Incorporated               |
| 7373. Saugus Walnut CVS, Inc.  | 7397. Schaller Anderson, LLC                        |
| 7374. Sayre CVS, Inc.  | 7398. Schaumburg CVS, L.L.C.                        |
| 7375. SCAFFALE 03 PARTICIPAÇÕES LTDA.,                               | 7399. Schmidt Video Virtual Care of Nevada, PLLC    |
| 7376. Schaller Anderson Acquisition, Incorporated                    | 7400. Schnecksville CVS, Inc.                       |
| 7377. Schaller Anderson Behavioral Health of Maryland, Incorporated  | 7401. Schoolcraft Detroit CVS, Inc.                 |
| 7378. Schaller Anderson Behavioral Health of Tennessee, Incorporated | 7402. Schwab Road CVS, Inc.                         |
| 7379. Schaller Anderson Behavioral Health of Texas, L.L.C.           | 7403. Scituate CVS, Inc.                            |
| 7380. Schaller Anderson Behavioral Health of Texas, L.P.             | 7404. Scotch Plains CVS, Inc.                       |
| 7381. Schaller Anderson Behavioral Health, Incorporated              | 7405. Scott Houston CVS, L.P.                       |
| 7382. Schaller Anderson Health Plans, LLC                            | 7406. Scottsboro AL CVS, Inc.                       |
| 7383. Schaller Anderson Healthcare, L.L.C.                           | 7407. Scottsdale CVS, L.L.C.                        |
| 7384. Schaller Anderson Medical Administrators, Incorporated         | 7408. SCP 2003C-31 LLC                              |
| 7385. Schaller Anderson Network of Arizona, L.L.C.                   | 7409. SCP 2003C-40 LLC                              |
| 7386. Schaller Anderson of Arizona, L.L.C.                           | 7410. SCP 2003D-66 LLC                              |
| 7387. Schaller Anderson of California, L.L.C.                        | 7411. SCP 2003D-8 LLC                               |
| 7388. Schaller Anderson of Delaware, Incorporated                    | 7412. SCP 2004E-062 LLC                             |
| 7389. Schaller Anderson of Kansas, L.L.C.                            | 7413. SCP 2005-C21-013 LLC                          |
| 7390. Schaller Anderson of Maryland, L.L.C.                          | 7414. SCP 2005-C21-074 LLC                          |
|  | 7415. SCP 2005C-C20-016 LLC                         |
|  | 7416. SCP 2007-C27-013 LLC                          |
|  | 7417. SCP 2007-C27-015 LLC                          |
|  | 7418. SCP 2007-C27-017 LLC                          |
|  | 7419. SCP 2007-C27-025 LLC                          |
|  | 7420. SCP 2007-C27-061 LLC                          |
|  | 7421. SCP 2007-C27-066 LLC                          |
|  | 7422. SCP 2007-C27-084 LLC                          |
|  | 7423. SCP 2007-C27-096, L.L.C.                      |
|  | 7424. SCP 2007-C27-540 LLC                          |
|  | 7425. SCP 2007-C27-546 LLC                          |
|  | 7426. SCP 2009-C32-502 LLC                          |
|  | 7427. SCP 2009-C32-504 LLC                          |
|  | 7428. SCP 2009-C32-513 LLC                          |

- 7429. SCP 2009-C32-518 LLC
- 7430. Scranton Davis CVS, Inc.
- 7431. Scranton Main CVS, Inc.
- 7432. Scrip World, LLC
- 7433. Sea Isle City CVS, Inc.
- 7434. Seaboard Service System, Ltd.
- 7435. Seaford NY CVS, L.L.C.
- 7436. Sears Town Mall CVS, Inc.
- 7437. Seaside Heights CVS, L.L.C.
- 7438. Seaville NJ CVS, L.L.C.
- 7439. SEC CVS, Inc.
- 7440. SEC Lincoln CVS, L.L.C.
- 7441. SEC Route 14 CVS, L.L.C.
- 7442. SEC State CVS, L.L.C.
- 7443. SEC University MN CVS, L.L.C.
- 7444. Secaucus Seven CVS, Inc.
- 7445. Sedalia NC CVS, Inc.
- 7446. Sedwick Durham CVS, L.L.C.
- 7447. Seekonk Mall CVS, Inc.
- 7448. Seminole CVS, Inc.
- 7449. Senip CVS, L.L.C.
- 7450. Setauket CVS, Inc.
- 7451. Seven Corners, VA Bob's, Inc.
- 7452. Seventh Street CVS, INC.
- 7453. Severn CVS, Inc.
- 7454. Seymour CVS, Inc.
- 7455. Shallowford Road CVS, Inc.
- 7456. Shamokin CVS, Inc.
- 7457. Sharon CVS, Inc.
- 7458. Sharon Hill CVS, Inc.
- 7459. Sheffield Avenue CVS, L.L.C.
- 7460. Shelby Township CVS, Inc.
- 7461. Shelbyville Main CVS, Inc.
- 7462. SHELF CO (NO. 967) LIMITED
- 7463. Shepherd Houston CVS, L.P.
- 7464. Sheridan Cooper CVS, L.L.C.
- 7465. Ship Bottom NJ CVS, L.L.C.
- 7466. Shirley CVS, L.L.C.
- 7467. Shoemakerville CVS, Inc.
- 7468. Shoppers Village CVS, Inc.
- 7469. Shoppers World CVS, Inc.
- 7470. Shopperstown CVS, Inc.
- 7471. Shore Pharmaceutical Providers, LLC
- 7472. Shorewood CVS, L.L.C.
- 7473. Showalter CVS, Inc.
- 7474. Shrewsbury Retailer, Inc.
- 7475. SHS NewHMO, Inc.
- 7476. Sibley Chicago CVS, L.L.C.
- 7477. Sicklerville Road CVS, Inc.
- 7478. Sillington Road CVS, Inc.
- 7479. Silver Hill CVS, Inc.
- 7480. Silverbrook CVS, Inc.
- 7481. SilverScript Insurance Company
- 7482. SilverScript, Inc.
- 7483. SilverScript, L.L.C.
- 7484. Silverton CVS, Inc.
- 7485. Simi Valley CVS, Inc.
- 7486. Simsbury CVS, Inc.
- 7487. Sisson Road CVS, Inc.
- 7488. Skillman Mockingbird CVS, L.P.
- 7489. Skokie CVS, L.L.C.
- 7490. Sky Acquisition LLC
- 7491. Skyport Owner's Association
- 7492. Sloans Lake Holding Corporation
- 7493. Sloans Lake Managed Care, Inc.
- 7494. Sloan's Lake Management Corp.
- 7495. Smith Northampton CVS, Inc.
- 7496. Smith Palatine CVS, L.L.C.
- 7497. Smith Providence CVS, Inc.
- 7498. Smithville CVS, Inc.
- 7499. Smyrna Concord Road CVS, Inc.
- 7500. Smyrna CVS, Inc.
- 7501. Snellville CVS, Inc.
- 7502. Snellville GA CVS, Inc.
- 7503. Snow Road CVS, Inc.
- 7504. Socastee SC CVS, Inc.
- 7505. Solomon Office Associates, L.L.C.
- 7506. Solomons CVS, Inc.
- 7507. Somerdale CVS, Inc.
- 7508. Somers Point CVS, Inc.
- 7509. Somerset CVS, Inc.
- 7510. Somerville MA CVS, Inc.
- 7511. Somerville, MA Bob's, Inc.
- 7512. Sopco, Inc.

- 7513. Souderton CVS, Inc.
- 7514. Sourcing Co, LLC
- 7515. South Attleboro CVS, Inc.
- 7516. South Boston CVS, Inc.
- 7517. South Bristol Street CVS, Inc.
- 7518. South Brook CVS, Inc.
- 7519. South Brunswick CVS, Inc.
- 7520. South Carolina CVS Pharmacy, L.L.C.
- 7521. South Carolina CVS, Inc.
- 7522. South Dixie CVS, L.L.C.
- 7523. South Hills CVS Store, Inc.
- 7524. South Lincoln Newtown CVS, Inc.
- 7525. South Lyon CVS, Inc.
- 7526. South Mall CVS, Inc.
- 7527. South Merrimack CVS, Inc.
- 7528. South Nashua CVS, Inc.
- 7529. South Philadelphia CVS, Inc.
- 7530. South Plainfield CVS, Inc.
- 7531. South Post Oak CVS, L.P.
- 7532. South Providence CVS, Inc.
- 7533. South Sandwich Store Corporation
- 7534. South Shore League City CVS, L.P.
- 7535. South Shore Retailer, Inc.
- 7536. South Street CVS, Inc.
- 7537. South Wabash CVS, L.L.C.
- 7538. South Windsor CVS, Inc.
- 7539. South Yarmouth CVS, Inc.
- 7540. Southbridge Saga CVS, Inc.
- 7541. Southbury CVS, Inc.
- 7542. Southeast Pharmacy Consultants, Inc.
- 7543. Southern Buckeye CVS, L.L.C.
- 7544. Southern Greenfield CVS, L.L.C.
- 7545. Southern Health Services, Inc.
- 7546. Southern Tempe CVS, L.L.C.
- 7547. Southington Main Street CVS, Inc.
- 7548. Southington Queen CVS, Inc.
- 7549. Southlake CVS, L.P.
- 7550. Southmore CVS, L.P.
- 7551. Southport NC CVS, Inc.
- 7552. Southwest Health Plan, Inc.
- 7553. Sparkleberry Lane CVS, Inc.
- 7554. Spatium, LLC
- 7555. Specialized Pharmacy Services, LLC
- 7556. Specialty Carts, LLC
- 7557. Specialty Services Holding LLC
- 7558. Speedwell CVS Urban Renewal, L.L.C.
- 7559. Speen Street CVS, Inc.
- 7560. Spencer Hwy CVS, L.P.
- 7561. Spencer Main CVS, Inc.
- 7562. Spencer PharmaCare Pharmacy, Inc.
- 7563. Spinnaker Bidco Limited
- 7564. Spinnaker Topco Limited
- 7565. Spring CVS, L.P.
- 7566. Spring Cypresswood CVS, L.P.
- 7567. Spring Falvel TX CVS, L.L.C.
- 7568. Spring Valley Houston CVS, L.P.
- 7569. Spring Valley Richardson CVS, L.P.
- 7570. Springfield Avenue CVS, Inc.
- 7571. Springfield CVS, Inc.
- 7572. Springfield Gardens CVS, L.L.C.
- 7573. Springfield IL CVS, L.L.C.
- 7574. Springfield NJ CVS, L.L.C.
- 7575. Springfield PA CVS, Inc.
- 7576. Springfield Post Road CVS, Inc.
- 7577. Springfield Sparns CVS, Inc.
- 7578. Springfield St. James CVS, Inc.
- 7579. Springhouse PA CVS, Inc.
- 7580. Sproul Broomall CVS, Inc.
- 7581. Spruce Street CVS, Inc.
- 7582. Square One CVS, Inc.
- 7583. SR 436 CVS, L.L.C.
- 7584. St. Aug Tuscan, L.L.C.
- 7585. St. Aug Watson, L.L.C.
- 7586. St. Charles CVS, L.L.C.
- 7587. St. Clair CVS, Inc.
- 7588. St. Cloud CVS, L.L.C.
- 7589. St. George's Avenue CVS, Inc.
- 7590. St. Louis Park CVS, L.L.C.
- 7591. St. Louis PharmaCare Pharmacy, Inc.

- 7592. St. Mary's CVS, Inc.
- 7593. St. Paul MN CVS, L.L.C.
- 7594. St. Petersburg CVS, Inc.
- 7595. Stamford CVS, Inc.
- 7596. Stamford Hope Street CVS, Inc.
- 7597. Stamford Ridgeway CVS, Inc.
- 7598. Stamford Town Center CVS, Inc.
- 7599. Standard Drug Company
- 7600. State College CVS, Inc.
- 7601. State Park Road CVS, Inc.
- 7602. State St. CVS Store, Inc.
- 7603. State Street CVS, L.L.C.
- 7604. Staten Island New York CVS, Inc.
- 7605. Station Avenue CVS, Inc.
- 7606. Steeplegate CVS, Inc.
- 7607. Stenton Avenue CVS, Inc.
- 7608. Stephens City VA CVS, Inc.
- 7609. Stephenville TX CVS, L.L.C.
- 7610. Sterling Healthcare Services, Inc.
- 7611. Sterling Healthcare Services, LLC
- 7612. Sterling Heights CVS, Inc.
- 7613. Sterrettania Road CVS, Inc.
- 7614. Steubner-Airline CVS, L.P.
- 7615. Stockbridge CVS, Inc.
- 7616. Stokes Road CVS, Inc.
- 7617. Stone Mountain CVS, Inc.
- 7618. Stoneham CVS, Inc.
- 7619. Stony Island Chicago CVS, L.L.C.
- 7620. Stoughton CVS, Inc.
- 7621. Strategic Resource Company
- 7622. Streamwood CVS, L.L.C.
- 7623. Stroudsburg Mall CVS, Inc.
- 7624. Structured Benefits Inc.
- 7625. Sturbridge PharmaCare Pharmacy, Inc.
- 7626. Sublett Matlock CVS, L.P.
- 7627. Suburban Medical Services, LLC
- 7628. Sudbury CVS, Inc.
- 7629. Sudbury Wayside CVS, Inc.
- 7630. Suffield Agawam CVS, Inc.
- 7631. Suffield CVS, Inc.
- 7632. Sugar Land CVS, L.P.
- 7633. Sugarloaf Parkway CVS, Inc.
- 7634. Summer St. CVS, Inc.
- 7635. Summit Health Plan, Inc
- 7636. Sumner Belmont CVS, Inc.
- 7637. Sun City AZ CVS, L.L.C.
- 7638. Sun Lakes CVS, L.L.C.
- 7639. Sun Pharmacy, Limited Liability Company
- 7640. Sunderland Road CVS, Inc.
- 7641. Sunlake Land CVS, L.L.C.
- 7642. Sunnyside NY CVS, L.L.C.
- 7643. Sunrise FL CVS, L.L.C.
- 7644. Sunset Crossing CVS, Inc.
- 7645. Sunset Henderson CVS, L.L.C.
- 7646. Superior Care Pharmacy, Inc.
- 7647. Superior Care Pharmacy, LLC
- 7648. Superior Township CVS, L.L.C.
- 7649. SureScripts LLC
- 7650. SureScripts-RxHub, LLC
- 7651. Surfside CVS, Inc.
- 7652. Surprise CVS, L.L.C.
- 7653. Sutter Health and Aetna Administrative Services LLC
- 7654. Sutter Health and Aetna Insurance Company
- 7655. Sutter Health and Aetna Insurance Holding Company LLC
- 7656. Suwanee CVS, Inc.
- 7657. Swamp New Britain CVS, Inc.
- 7658. Swampscott Retailer, Inc.
- 7659. Swansea CVS, Inc.
- 7660. Swansea IL CVS, L.L.C.
- 7661. Swatara Square CVS, Inc.
- 7662. SWC Camelback CVS, L.L.C.
- 7663. SWC CVS, Inc.
- 7664. SWC M-59 CVS, L.L.C.
- 7665. SWC Moulton Pkwy CVS, L.L.C.
- 7666. SWC Progress Boulevard CVS, L.L.C.
- 7667. SWC Union Hills Drive CVS, L.L.C.
- 7668. Sylmar Square CVS, Inc.
- 7669. Synergy Merger, LLC



- 7670. Syracuse Genesee St. CVS Store, Inc.
- 7671. Systran Networks, Inc.
- 7672. T2 Medical, Inc.
- 7673. Tabernacle CVS, Inc.
- 7674. Taconic Park CVS Store, Inc.
- 7675. Taft Street CVS, Inc.
- 7676. Taft University CVS, Inc.
- 7677. Takoma Park CVS, Inc.
- 7678. Tamaqua CVS, Inc.
- 7679. Tampa Lynn CVS, Inc.
- 7680. Tanker Six, LLC
- 7681. Tanner Houston CVS, L.P.
- 7682. Tannersville CVS, Inc.
- 7683. Tara Boulevard CVS, Inc.
- 7684. Tarzana CVS, Inc.
- 7685. Taunton County CVS, Inc.
- 7686. Taunton Retailer, Inc.
- 7687. TCPI Acquisition Corp.
- 7688. TCPI Acquisition, LLC
- 7689. TDI Managed Care Services, Inc.
- 7690. Teasley Denton CVS, L.P.
- 7691. Telegraph CVS, Inc.
- 7692. Tennessee CVS Pharmacy, L.L.C.
- 7693. Terrace Oaks Houston CVS, L.P.
- 7694. Terrence D. Morton, Jr., MD, P.C.
- 7695. Tewksbury - Oaks, CVS., Inc.
- 7696. Tewksbury CVS, Inc.
- 7697. Texas Health + Aetna Health Insurance Company
- 7698. Texas Health + Aetna Health Insurance Holding Company LLC
- 7699. Texas Health + Aetna Health Plan Inc.
- 7700. Texas Health Network, Inc.
- 7701. Texas Road CVS, Inc.
- 7702. The Associated Products Company
- 7703. The City CVS, Inc.
- 7704. The ETHIX Corporation
- 7705. The Jeskey Clinic, LLC
- 7706. The Lane Drug Company
- 7707. The Mall of Orange CVS, Inc.
- 7708. The New Group Health Plan, Inc.
- 7709. The Vasquez Group Inc.
- 7710. TheraCom, L.L.C.
- 7711. Third Avenue N.Y. CVS, Inc.
- 7712. Third Lake CVS, L.L.C.
- 7713. Third Party Claims Management, Inc.
- 7714. Thomas 24th Phoenix CVS, L.L.C.
- 7715. Thomas 43rd Phoenix CVS, L.L.C.
- 7716. Thomas Avondale CVS, L.L.C.
- 7717. Thomas E. Emma CVS Store, L.L.C.
- 7718. Thomas Phoenix CVS, L.L.C.
- 7719. Thomaston CVS, Inc.
- 7720. Thornbury CVS, Inc.
- 7721. Thorndale PA CVS, Inc.
- 7722. Thousand Oaks CVS, Inc.
- 7723. Three Forks Apothecary, LLC
- 7724. Thunderbird Phoenix CVS, L.L.C.
- 7725. Thundermist Aviation, Inc.
- 7726. Thundermist Services, LLC
- 7727. Tianjin An Hai Tai Hua Medical Information Technology Co., Ltd
- 7728. Tinley Park CVS, L.L.C.
- 7729. Tinton Falls CVS, Inc.
- 7730. Titus Avenue CVS, Inc.
- 7731. Titusville CVS, L.L.C.
- 7732. Tiverton CVS, Inc.
- 7733. Tolland CVS, Inc.
- 7734. Tomball CVS, L.P.
- 7735. Tonawanda CVS, Inc.
- 7736. Toombs Avenue CVS, L.L.C.
- 7737. Topanga Canyon CVS, Inc.
- 7738. Torrance Blvd CVS, L.L.C.
- 7739. Torrance Western CVS, Inc.
- 7740. Torresdale CVS, Inc.
- 7741. Torrington Main Street CVS, Inc.
- 7742. Totowa CVS, Inc.
- 7743. Totowa Union CVS, Inc.
- 7744. Towamencin CVS, Inc.
- 7745. Towanda CVS, Inc.
- 7746. Tower CVS, Inc.
- 7747. Town Center CVS, Inc.
- 7748. Town Center Orlando CVS, L.L.C.

- 7749. Town Plaza CVS, Inc.
- 7750. Towne Centre CVS, L.L.C.
- 7751. Towne Lake Parkway CVS, Inc.
- 7752. Township Line CVS, Inc.
- 7753. Towson CVS, Inc.
- 7754. Trappe CVS, Inc.
- 7755. Tree Merger Sub, Inc.
- 7756. Tremont Avenue Bronx CVS, L.L.C.
- 7757. Tremont Boston CVS, Inc.
- 7758. Tremont CVS, Inc.
- 7759. Trenton CVS, Inc.
- 7760. Trevoze Hospitality, Inc.
- 7761. Trumbull CVS, Inc.
- 7762. Trumbull Four, Inc.
- 7763. Trumbull One, Inc.
- 7764. Tucker CVS, Inc.
- 7765. Tucson AZ CVS, L.L.C.
- 7766. Turnpike Augusta CVS, Inc.
- 7767. Turnpike Street CVS, Inc.
- 7768. Tuscaloosa CVS, Inc.
- 7769. Twain MergerSub Corp.
- 7770. Twain MergerSub, L.L.C.
- 7771. Twenty Third Fairmount CVS, Inc.
- 7772. Twinsburg Claims, Inc.
- 7773. Twinsurance Limited
- 7774. Tyler Mall CVS, Inc.
- 7775. Tyler TX CVS, L.P.
- 7776. Tyrone CVS, Inc.
- 7777. U. S. Health Insurance Company
- 7778. U.S. Health Aviation Corp.
- 7779. U.S. Health Information Systems, Inc.
- 7780. U.S. Health Insurance Company
- 7781. U.S. Healthcare Advantage, Inc.
- 7782. U.S. Healthcare Advantage, LLC
- 7783. U.S. Healthcare Dental Plan Inc.
- 7784. U.S. Healthcare Dental Plan, Inc.
- 7785. U.S. Healthcare Financial Services, LLC
- 7786. U.S. Healthcare Holdings, LLC
- 7787. U.S. Healthcare of Georgia, Inc.
- 7788. U.S. Healthcare of New Hampshire, Inc
- 7789. U.S. Healthcare of the Carolinas, Inc.
- 7790. U.S. Healthcare of Washington Inc.
- 7791. U.S. Healthcare Properties, Inc.
- 7792. U.S. Healthcare, Inc.
- 7793. U.S. Healthcare, Inc. (Michigan)
- 7794. U.S. Managed Care, Inc.
- 7795. U.S. PatriotCare, Inc.
- 7796. U.S. Phoenix Corporation
- 7797. U.S. Quality Algorithms, Inc.
- 7798. UAC Holding, Inc.
- 7799. UC Acquisition Corp.
- 7800. UC Acquisition, LLC
- 7801. Ulster CVS Store, Inc.
- 7802. Uni-Care Health Services of Maine, Inc.
- 7803. Uni-Care Health Services of Maine, LLC
- 7804. Union Boulevard CVS, Inc.
- 7805. Union City CVS, Inc.
- 7806. Union Lehigh CVS, Inc.
- 7807. Union St. CVS, Inc.
- 7808. Uniontown CVS, Inc.
- 7809. United PharmaCare Services, L.P.
- 7810. United PM Services General, Inc.
- 7811. United PM Services Limited, Inc.
- 7812. United States Health Care System, Inc.
- 7813. United States Health Care Systems of Pennsylvania, Inc.
- 7814. United States Health Care Systems, Inc.
- 7815. United States Home Health Care Systems, Inc.
- 7816. United States Physicians Care Systems, Inc.
- 7817. Universal American Corp.
- 7818. University CVS, Inc.
- 7819. University Drive-Amherst CVS, Inc.
- 7820. University Mesa CVS, L.L.C.

- 7821. University St. Paul CVS, L.L.C.
- 7822. University Tamarac CVS, L.L.C.
- 7823. University-Wheaton CVS, Inc.
- 7824. University-Wheaton Peoples, Inc.
- 7825. Upper Darby CVS, Inc.
- 7826. Upper Gwynedd CVS, Inc.
- 7827. Upper Hembree CVS, Inc.
- 7828. Upper Uwchlan CVS, Inc.
- 7829. US 19 Port Richey CVS, L.L.C.
- 7830. US Bioservices Corporation
- 7831. USHC Management Services Corporation
- 7832. Utah CVS Pharmacy, L.L.C.
- 7833. Uvalde Houston CVS, L.P.
- 7834. Uxbridge CVS, Inc.
- 7835. V Memorial Houston CVS, L.P.
- 7836. Val Mesa Pharmacy, Inc.
- 7837. Valley Road CVS, Inc.
- 7838. Valley Verde NV CVS, L.L.C.
- 7839. Value Health Care Services LLC
- 7840. Van Buren Goodyear CVS, L.L.C.
- 7841. Van Houten CVS, Inc.
- 7842. Van Nuys Boulevard CVS, Inc.
- 7843. Vanoak Plaza CVS, Inc.
- 7844. VAPS Acquisition Company, LLC
- 7845. Vassar Poughkeepsie CVS, L.L.C.
- 7846. Vaughn Montgomery CVS, Inc.
- 7847. Vaughn Road CVS, Inc.
- 7848. Velmeir Euclid Co., L.L.C.
- 7849. Venice FL CVS, L.L.C.
- 7850. Vermont CVS Pharmacy, L.L.C.
- 7851. Vernon CVS, Inc.
- 7852. Vestal Ave. CVS Store, Inc.
- 7853. VHCS Acquisition Sub, LLC
- 7854. Victor Valley CVS, Inc.
- 7855. Victory Van Nuys CVS, L.P.
- 7856. Village Chestnut Hill CVS, Inc.
- 7857. Village Grove CVS, Inc.
- 7858. Village Plaza CVS, Inc.
- 7859. Villanova Street CVS, L.P.
- 7860. Vine & Taft CVS, Inc.
- 7861. Vineland CVS, Inc.
- 7862. Vinings Jubilee CVS, Inc.
- 7863. Virginia CVS Pharmacy, L.L.C.
- 7864. Virginia Mason Health Plan, Inc.
- 7865. Virtual Acute General Medical PLLC
- 7866. Virtual Behavioral Health PLLC
- 7867. Virtual Primary Care PLLC
- 7868. Vista Health of South Florida, Inc.
- 7869. Vista Healthplan, Inc.
- 7870. Vital Care Infusions, Inc.
- 7871. VivaHealth, Incorporated
- 7872. Voorhees CVS, L.L.C.
- 7873. Vultee Street CVS, Inc.
- 7874. W. Imperial Hwy CVS, L.L.C.
- 7875. W. Mifflin CVS, Inc.
- 7876. W. Ponce DeLeon CVS, Inc.
- 7877. W. Redondo Beach Blvd CVS, L.L.C.
- 7878. W. Springfield Elm CVS, Inc.
- 7879. Wade Hampton Blvd. CVS, Inc.
- 7880. Wadsworth CVS, Inc.
- 7881. Wadsworth High Street CVS, Inc.
- 7882. Wagaraw Road CVS, Inc.
- 7883. Wake Forest CVS, Inc.
- 7884. Wakefield CVS, Inc.
- 7885. Wakefield Mass. CVS, Inc.
- 7886. Waldorf MD CVS, L.L.C.
- 7887. Walkertown NC CVS, Inc.
- 7888. Wal-Lex CVS, Inc.
- 7889. Wallingford Acquisition, Inc.
- 7890. Wallingford CVS, Inc.
- 7891. Walmsley Blvd. Peoples, Inc.
- 7892. Walnut Garland CVS, L.P.
- 7893. Walnut Hill CVS, L.P.
- 7894. Walnut Hill Irving CVS, L.L.C.
- 7895. Walnut Hill Plaza CVS, Inc.
- 7896. Walnut Street CVS, Inc.
- 7897. Walpole CVS, Inc.
- 7898. Walpole Main Street CVS, Inc.
- 7899. Walpole Plaza CVS, Inc.
- 7900. Walters Houston CVS, L.P.
- 7901. Waltham CVS, Inc.
- 7902. Waltham-Moody CVS, Inc.
- 7903. Wappingers Falls CVS, L.L.C.

- 7904. Ware CVS, Inc.
- 7905. Wareham CVS, Inc.
- 7906. Waretown CVS, L.L.C.
- 7907. Warm Springs Rainbow CVS, L.L.C.
- 7908. Warm Springs Road CVS, L.L.C.
- 7909. Warminster CVS, Inc.
- 7910. Warminster, PA Bob's, Inc.
- 7911. Warner Higley Gilbert CVS, L.L.C.
- 7912. Warner Huntington CVS, L.P.
- 7913. Warner McQueen CVS, L.L.C.
- 7914. Warren Avenue CVS, Inc.
- 7915. Warren CVS, L.L.C.
- 7916. Warren R.I. CVS, Inc.
- 7917. Warrenville IL CVS, L.L.C.
- 7918. Warwick Centerville CVS, Inc.
- 7919. Warwick City Hall CVS, Inc.
- 7920. Warwick Main CVS, L.L.C.
- 7921. Warwick Neck CVS, Inc.
- 7922. Warwick NY CVS, L.L.C.
- 7923. Warwick Retailer, Inc.
- 7924. Warwick Shaw Plaza CVS, Inc.
- 7925. Warwick West Shore CVS, Inc.
- 7926. Washington Chicago CVS, L.L.C.
- 7927. Washington Connecticut CVS, Inc.
- 7928. Washington CVS Pharmacy, L.L.C.
- 7929. Washington E Street CVS, Inc.
- 7930. Washington Easton CVS, Inc.
- 7931. Washington GA CVS, L.L.C.
- 7932. Washington Lamb CVS, L.L.C.
- 7933. Washington Retailer, Inc.
- 7934. Washington Square CVS, Inc.
- 7935. Washington Wisconsin CVS, Inc.
- 7936. Water Street Fitchburg CVS, Inc.
- 7937. Waterbury Chase CVS, Inc.
- 7938. Waterbury West Main CVS, Inc.
- 7939. Waterbury Westwood CVS, Inc.
- 7940. Waterbury Wolcott CVS, Inc.
- 7941. Waterford Boston Post CVS, Inc.
- 7942. Watertown Plaza CVS, Inc.
- 7943. Watertown Main Street CVS, Inc.
- 7944. Waterville CVS, Inc.
- 7945. Waterville Valley CVS, Inc.
- 7946. Waterway Drive CVS, Inc.
- 7947. Waukegan CVS, L.L.C.
- 7948. Waverly Pharmacy, LLC
- 7949. Waverly TN CVS, Inc.
- 7950. Wayland CVS, Inc.
- 7951. Wayne Avenue CVS, Inc.
- 7952. Wayne CVS, Inc.
- 7953. Weber Medical Systems LLC
- 7954. Webster Avenue CVS, Inc.
- 7955. Webster Main St. CVS, Inc.
- 7956. Webster PharmaCare Pharmacy, Inc.
- 7957. Webster TX CVS, L.P.
- 7958. Weddington NC CVS, Inc.
- 7959. Weir CanyonSerrano CVS, Inc.
- 7960. Wellesley CVS, Inc.
- 7961. Wellpartner, Inc.
- 7962. Wellpartner, LLC
- 7963. WellPath of South Carolina, Inc.
- 7964. WellPath Select Holding Company, Inc.
- 7965. WellPath Select, Inc.
- 7966. Wesley Chapel CVS, L.L.C.
- 7967. West 14th Street CVS, L.L.C.
- 7968. West 235th Bronx CVS, L.L.C.
- 7969. West 42nd Street CVS, L.L.C.
- 7970. West Aspetuck CVS, Inc.
- 7971. West Avenue CVS, Inc.
- 7972. West Bancroft Toledo CVS, Inc.
- 7973. West Boylston CVS, Inc.
- 7974. West Bridgewater CVS, Inc.
- 7975. West Broad Street CVS, Inc.
- 7976. West Broad Street Peoples, Inc.
- 7977. West Broadway CVS, Inc.
- 7978. West Calhoun CVS, Inc.
- 7979. West Central Toledo CVS, Inc.
- 7980. West Cheltenham Avenue CVS, Inc.
- 7981. West Chester Pike CVS, Inc.
- 7982. West College Ave CVS, Inc.
- 7983. West Covina CVS, Inc.
- 7984. West Hartford Boulevard CVS, Inc.
- 7985. West Hartford CVS, Inc.
- 7986. West Hartford Route 4 CVS, Inc.

- 7987. West Hubbard CVS, L.L.C.
- 7988. West Hunter Street CVS, L.L.C.
- 7989. West Jackson CVS, L.L.C.
- 7990. West Lemon CVS, Inc.
- 7991. West Main Freehold CVS, Inc.
- 7992. West Main Street CVS, Inc.
- 7993. West Miller CVS, Inc.
- 7994. West Newton Retailer, Inc.
- 7995. West Peabody CVS, Inc.
- 7996. West Pike Street CVS, L.L.C.
- 7997. West Roxbury CVS, Inc.
- 7998. West Springfield CVS, Inc.
- 7999. West Virginia CVS Pharmacy,  
L.L.C.
- 8000. West Warwick CVS, Inc.
- 8001. West Warwick Main Street CVS,  
Inc.
- 8002. West Warwick Providence CVS,  
Inc.
- 8003. Westampton CVS, Inc.
- 8004. Westboro CVS, Inc.
- 8005. Westboro PharmaCare Pharmacy,  
Inc.
- 8006. Westborough Computer Drive CVS,  
Inc.
- 8007. Western Chic CVS, L.L.C.
- 8008. Western CVS, L.L.C.
- 8009. Western Reserve Health Plan, Inc.
- 8010. Western Reserve Individual  
Practice Association, Inc.
- 8011. Westfield Franklin CVS, Inc.
- 8012. Westfield Little River CVS, Inc.
- 8013. Westfield Shops CVS, Inc.
- 8014. Westford CVS, Inc.
- 8015. Westhaven Services Co., LLC
- 8016. Westheimer Fondren CVS, L.P.
- 8017. Westheimer Houston CVS, L.P.
- 8018. Westland CVS, Inc.
- 8019. Westland MI CVS, L.L.C.
- 8020. Westminster Mall CVS, Inc.
- 8021. Westmont CVS, L.L.C.
- 8022. Weston Blatt CVS, L.L.C.
- 8023. Westwood CVS, Inc.
- 8024. Westwood Washington CVS, Inc.
- 8025. Wethersfield CVS, Inc.
- 8026. Weymouth Retailer, Inc.
- 8027. Whalley Avenue CVS, Inc.
- 8028. Whalon Street CVS, Inc.
- 8029. Wheaton CVS, L.L.C.
- 8030. White Bear Lake CVS, L.L.C.
- 8031. White Cross Stores Inc., No. 14
- 8032. White Lake CVS, Inc.
- 8033. White Plains Eastchester CVS, Inc.
- 8034. White Plains Lexington CVS, Inc.
- 8035. White Plains Retailer, Inc.
- 8036. Whitehall CVS, Inc.
- 8037. Whitestone CVS, L.L.C.
- 8038. Whitinsville CVS, Inc.
- 8039. Whitman Plaza CVS, Inc.
- 8040. Whitmore Lake CVS, Inc.
- 8041. Whitpain CVS, Inc.
- 8042. Whittier Blvd CVS, L.L.C.
- 8043. Whittier Colima CVS, Inc.
- 8044. Wilcrest Houston CVS, L.P.
- 8045. Wiles Road CVS, L.L.C.
- 8046. Williamsbridge Bronx CVS, L.L.C.
- 8047. Williamsburg CVS, Inc.
- 8048. Williamson Drug Company,  
Incorporated
- 8049. Williamson Drug Company, LLC
- 8050. Willimantic Main Street CVS, Inc.
- 8051. Willingboro CVS, Inc.
- 8052. Willow Grove CVS, Inc.
- 8053. Willow Hoboken CVS, Inc.
- 8054. Wilmer Road CVS, L.L.C.
- 8055. Wilmington CVS, L.L.C.
- 8056. Wilmington Plaza CVS, Inc.
- 8057. Wilmore Washington CVS, L.L.C.
- 8058. Wilson Blvd. CVS, Inc.
- 8059. Wilson Boulevard CVS, Inc.
- 8060. Wilton CT CVS, Inc.
- 8061. Winchester CVS, Inc.
- 8062. Winchester Huntsville CVS, Inc.
- 8063. Winchester VA CVS, Inc.
- 8064. Wind Gap CVS, Inc.
- 8065. Windsor Broad Street CVS, Inc.

- 8066. Windsor CVS, Inc.
- 8067. Windward Plaza CVS, Inc.
- 8068. Winfield CVS, L.L.C.
- 8069. Winsted CVS, Inc.
- 8070. Winter Park CVS, Inc.
- 8071. Winthrop CVS, Inc.
- 8072. Wisconsin Avenue CVS, Inc.
- 8073. Wisconsin CVS Pharmacy, L.L.C.
- 8074. Wise Avenue CVS, Inc.
- 8075. Wissahickon Payment  
Administrators, Inc.
- 8076. Wisteria Drive Peoples, Inc.
- 8077. Woburn Centre CVS, Inc.
- 8078. Woburn Mall CVS, Inc.
- 8079. Wollaston Quincy CVS, Inc.
- 8080. Woodbridge CVS, Inc.
- 8081. Woodbury MN CVS, L.L.C.
- 8082. Woodbury/Red Bank CVS, Inc.
- 8083. Woodhaven CVS, Inc.
- 8084. Woodlawn Avenue CVS, Inc.
- 8085. Woodlawn Chicago CVS, L.L.C.
- 8086. Woodridge CVS, L.L.C.
- 8087. Woodruff Realty Associates, L.L.C.
- 8088. Woodruff Road CVS, Inc.
- 8089. Woodside CVS, L.L.C.
- 8090. Woodside NY CVS, L.L.C.
- 8091. Woodstock CVS, Inc.
- 8092. Woodstock CVS, L.L.C.
- 8093. Woodville CVS, Inc.
- 8094. Woodward Detroit CVS, L.L.C.
- 8095. Woodward Manalapan CVS, LL.C.
- 8096. Woodward Royal Oak CVS, L.L.C.
- 8097. Woolwich CVS, L.L.C.
- 8098. Woonsocket CVS, Inc.
- 8099. Woonsocket Prescription Center,  
Incorporated
- 8100. Worcester - Food Village CVS, Inc.
- 8101. Worcester Center CVS, Inc.
- 8102. Worcester Park CVS, Inc.
- 8103. Worcester PharmaCare Pharmacy,  
Inc.
- 8104. Worcester-June St. CVS, Inc.
- 8105. Worcester-Lincoln Plaza CVS, Inc.
- 8106. Worcester-Stafford CVS, Inc.
- 8107. Worcester-Tatnuck Square CVS,  
Inc.
- 8108. Work & Family Benefits, Inc.
- 8109. Workers Comp Advantage, Inc.
- 8110. WP Smart Holdings, LLC
- 8111. Wrightstown CVS, Inc.
- 8112. Wrightwood Chicago CVS, L.L.C.
- 8113. Wylie CVS, L.P.
- 8114. Wyoming MI CVS, Inc.
- 8115. Yale Houston CVS, L.P.
- 8116. Yardley CVS, Inc.
- 8117. Yarmouth CVS, Inc.
- 8118. Yeadon (Pa.) CVS, Inc.
- 8119. Yonkers Bronx River CVS, L.L.C.
- 8120. Yonkers Central Park CVS, Inc.
- 8121. Yorba Linda CVS, Inc.
- 8122. York Mall CVS, Inc.
- 8123. York Road CVS, Inc.
- 8124. Ypsilanti Township CVS, L.L.C.
- 8125. Zephyrhills CVS, L.L.C.
- 8126. Zieglersville PA CVS, Inc.
- 8127. Zinc Health Services, LLC
- 8128. Zinc Health Ventures, LLC
- 8129. Zion IL CVS, L.L.C.
- 8130. ZS Acquisition Company, LLC

**EXHIBIT K****Subdivision Participation and Release Form**

Governmental Entity:	State:
Authorized Official:	
Address 1:	
Address 2:	
City, State, Zip:	
Phone:	
Email:	

The governmental entity identified above (“*Governmental Entity*”), in order to obtain and in consideration for the benefits provided to the Governmental Entity pursuant to the Settlement Agreement dated December 9, 2022 (“*CVS Settlement*”), and acting through the undersigned authorized official, hereby elects to participate in the CVS Settlement, release all Released Claims against all Released Entities, and agrees as follows.

1. The Governmental Entity is aware of and has reviewed the CVS Settlement, understands that all terms in this Participation and Release Form have the meanings defined therein, and agrees that by executing this Participation and Release Form, the Governmental Entity elects to participate in the CVS Settlement and become a Participating Subdivision as provided therein.
2. The Governmental Entity shall promptly, and in any event no later than 14 days after the Reference Date and prior to the filing of the Consent Judgment, dismiss with prejudice any Released Claims that it has filed. With respect to any Released Claims pending in *In re National Prescription Opiate Litigation*, MDL No. 2804, the Governmental Entity authorizes the Plaintiffs’ Executive Committee to execute and file on behalf of the Governmental Entity a Stipulation of Dismissal with Prejudice substantially in the form found at [website link to national settlement website to be provided].
3. The Governmental Entity agrees to the terms of the CVS Settlement pertaining to Participating Subdivisions as defined therein.
4. By agreeing to the terms of the CVS Settlement and becoming a Releasor, the Governmental Entity is entitled to the benefits provided therein, including, if applicable, monetary payments beginning after the Effective Date.
5. The Governmental Entity agrees to use any monies it receives through the CVS Settlement solely for the purposes provided therein.
6. The Governmental Entity submits to the jurisdiction of the court in the Governmental Entity’s state where the Consent Judgment is filed for purposes limited to that court’s role as provided in, and for resolving disputes to the extent provided in, the CVS Settlement. The Governmental Entity likewise agrees to arbitrate before the National Arbitration Panel

as provided in, and for resolving disputes to the extent otherwise provided in, the CVS Settlement.

7. The Governmental Entity has the right to enforce the CVS Settlement as provided therein.
8. The Governmental Entity, as a Participating Subdivision, hereby becomes a Releasor for all purposes in the CVS Settlement, including without limitation all provisions of Section XI (Release), and along with all departments, agencies, divisions, boards, commissions, districts, instrumentalities of any kind and attorneys, and any person in their official capacity elected or appointed to serve any of the foregoing and any agency, person, or other entity claiming by or through any of the foregoing, and any other entity identified in the definition of Releasor, provides for a release to the fullest extent of its authority. As a Releasor, the Governmental Entity hereby absolutely, unconditionally, and irrevocably covenants not to bring, file, or claim, or to cause, assist or permit to be brought, filed, or claimed, or to otherwise seek to establish liability for any Released Claims against any Released Entity in any forum whatsoever. The releases provided for in the CVS Settlement are intended by the Parties to be broad and shall be interpreted so as to give the Released Entities the broadest possible bar against any liability relating in any way to Released Claims and extend to the full extent of the power of the Governmental Entity to release claims. The CVS Settlement shall be a complete bar to any Released Claim.
9. The Governmental Entity hereby takes on all rights and obligations of a Participating Subdivision as set forth in the CVS Settlement.
10. In connection with the releases provided for in the CVS Settlement, each Governmental Entity expressly waives, releases, and forever discharges any and all provisions, rights, and benefits conferred by any law of any state or territory of the United States or other jurisdiction, or principle of common law, which is similar, comparable, or equivalent to § 1542 of the California Civil Code, which reads:

**General Release; extent.** A general release does not extend to claims that the creditor or releasing party does not know or suspect to exist in his or her favor at the time of executing the release that, if known by him or her would have materially affected his or her settlement with the debtor or released party.

A Releasor may hereafter discover facts other than or different from those which it knows, believes, or assumes to be true with respect to the Released Claims, but each Governmental Entity hereby expressly waives and fully, finally, and forever settles, releases and discharges, upon the Effective Date, any and all Released Claims that may exist as of such date but which Releasors do not know or suspect to exist, whether through ignorance, oversight, error, negligence or through no fault whatsoever, and which, if known, would materially affect the Governmental Entities' decision to participate in the CVS Settlement.

11. Nothing herein is intended to modify in any way the terms of the CVS Settlement, to which Governmental Entity hereby agrees. To the extent this Participation and Release Form is



interpreted differently from the CVS Settlement in any respect, the CVS Settlement controls.

I have all necessary power and authorization to execute this Participation and Release Form on behalf of the Governmental Entity.

Signature: \_\_\_\_\_

Name: \_\_\_\_\_

Title: \_\_\_\_\_

Date: \_\_\_\_\_

**EXHIBIT L**

**Settlement Fund Administrator Terms**

[Exhibit to be inserted prior to the Initial Subdivision Participation Date]

**EXHIBIT M-1: PAYMENT SCHEDULE**

<b>Payment Year</b>	<b>Maximum Additional Remediation Amount &amp; All Attorneys' Fees &amp; Costs Funds (Includes CB Fee on Credits)</b>	<b>Maximum Base Payments (38%)</b>	<b>Maximum Incentive Payment A (62%)</b>	<b>Maximum Incentive Payment B (28%)</b>	<b>Maximum Incentive Payment C (28%)</b>	<b>Maximum Incentive Payment D @ 6%</b>	<b>Maximum Total Remediation</b>	<b>Maximum Overall Total</b>
Year 1 June 30, 2023	\$125,329,964	\$306,016,374	---	---	---	---	\$306,016,374	\$431,346,338
Year 2 June 30, 2024	\$113,977,078	\$81,058,849	\$162,912,910	\$81,456,455	\$81,456,455	---	\$243,971,759	\$357,948,837
Year 3 June 30, 2025	\$128,577,766	\$161,989,258	\$325,567,678	\$162,783,839	\$162,783,839	---	\$487,556,936	\$616,134,702
Year 4 June 30, 2026	\$128,577,766	\$161,989,258	\$325,567,678	\$162,783,839	\$162,783,839	---	\$487,556,936	\$616,134,702
Year 5 June 30, 2027	\$128,577,767	\$161,989,258	\$325,567,678	\$162,783,839	\$162,783,839	---	\$487,556,936	\$616,134,703
Year 6 June 30, 2028	---	\$161,989,257	\$325,567,679	\$137,108,875	\$137,108,874	\$51,349,930	\$487,556,936	\$487,556,936
Year 7 June 30, 2029	---	\$153,896,217	\$309,302,202	\$128,976,136	\$128,976,136	\$51,349,930	\$463,198,419	\$463,198,419
Year 8 June 30, 2030	---	\$145,803,177	\$293,036,724	\$120,843,397	\$120,843,397	\$51,349,930	\$438,839,901	\$438,839,901
Year 9 June 30, 2031	---	\$145,674,735	\$292,778,585	\$120,714,327	\$120,714,328	\$51,349,930	\$438,453,320	\$438,453,320
Year 10 June 30, 2032	---	\$145,674,735	\$292,778,585	\$120,714,328	\$120,714,327	\$51,349,930	\$438,453,320	\$438,453,320
<b>Total</b>	<b>\$625,040,341</b>	<b>\$1,626,081,118</b>	<b>\$2,653,079,719</b>	<b>\$1,198,165,035</b>	<b>\$1,198,165,034</b>	<b>\$256,749,650</b>	<b>\$4,279,160,837</b>	<b>\$4,904,201,178</b>

**NOTES:**

1. The Maximum Additional Remediation Amount and the state and subdivision attorneys' fees and costs amounts are broken out into separate columns in Exhibit M-3. All payments shown in this schedule are maximum figures.
2. All annual and total figures for Maximum Additional Remediation Amount & All Attorneys' Fees & Costs Fund are maximum figures that may never be exceeded. They are subject to reduction as set forth in the Agreement and its exhibits.
3. All annual and total figures for Maximum Base Payment, Maximum Incentive Payment A, Maximum Incentive Payment B, and Maximum Incentive Payment C are maximum figures that may never be exceeded and reflect the following:
  - An assumption that all Eligible States are Settling States.
  - An assumption that all Settling States earn the full amount of the relevant incentive payment.
  - The figures are subject to reduction as set forth in the Agreement.
4. All annual and total figures for Maximum Incentive Payment D are maximum figures that reflect the following:
  - An assumption that all Eligible States are Settling States.
  - An assumption that all Settling States earn 100% of Incentive Payment C and hence the full amount of D at a value of 6%.
  - Exhibit M-2 shows maximums based on Incentive Payment D values higher than 6% if Incentive Payment C is not earned in full. As set forth in the Agreement and Exhibit M-2, any Incentive Payments D at values higher than 6% for a Settling State must be offset in full by corresponding reductions to Incentive Payment C for that Settling State in prior Payment Years and the same Payment Year, resulting in zero increase to the total Maximum Total Remediation amount (\$4,279,160,837) and the total Maximum Overall Total amount (\$4,904,201,178).
  - The figures are subject to reduction as set forth in the Agreement.
5. All annual and total figures for Maximum Total Remediation and Maximum Overall Total are maximum payments that reflect the following:
  - The credit amount of \$117,882,400 for prior settlements has already been applied.
  - An assumption that all Eligible States are Settling States.
  - An assumption that all Settling States earn their full potential maximum amount of the Maximum Total Remediation through either Incentive Payment A, or Incentive Payments B, C, and D with Incentive Payment D at a value of 6%.
  - All annual and total figures for Maximum Total Remediation and Maximum Overall Total may never be exceeded with the sole and exclusive exception of the annual amounts for Years 6-10, which may increase based on Incentive Payment D as set forth in Exhibit M-2 when Incentive Payment C is not earned in full. Any such increases must be offset in full by corresponding reductions to Incentive Payment C in prior Payment Years and the same Payment Year for that Settling State, resulting in zero increase to the total Maximum Total Remediation amount (\$4,279,160,837) and the total Maximum Overall Total amount (\$4,904,201,178).
  - Exhibit M-2 shows maximums based on Incentive Payment D values higher than 6%.
  - The figures are subject to reduction as set forth in the Agreement.
6. Any offsets for Eligible States that are Non-Settling States would be deducted from Maximum Base Payment, Maximum Incentive Payment A, Maximum Incentive Payment B, Maximum Incentive Payment C, Maximum Incentive Payment D, and Maximum Total Remediation by

subtracting from all annual and total payments the amount of the payment times the Overall Allocation Percentage assigned to each Non-Settling State in Exhibit F-2.

**EXHIBIT M-2: INCENTIVE D PAYMENT RANGE SCHEDULE**

<b>Payment Year</b>	<b>Incentive Payment D (6%-15%)</b>		<b>Total Remediation</b>	
	<b>Maximum if All Eligible States Obtain Incentive D at 6%</b>	<b>Maximum if All Eligible States Obtain Incentive D at 15%</b>	<b>Maximum if All Eligible States Obtain Full Potential with Incentive D at 6%</b>	<b>Maximum if All Eligible States Obtain Full Potential with Incentive D at 14.4%</b>
Year 6 June 30, 2028	\$51,349,930	\$128,374,825	\$487,556,936	\$518,314,175
Year 7 June 30, 2029	\$51,349,930	\$128,374,825	\$463,198,419	\$496,395,480
Year 8 June 30, 2030	\$51,349,930	\$128,374,825	\$438,839,901	\$474,476,784
Year 9 June 30, 2031	\$51,349,930	\$128,374,825	\$438,453,320	\$474,128,924
Year 10 June 30, 2032	\$51,349,930	\$128,374,826	\$438,453,320	\$474,128,924
<b>Total (Years 1-10)</b>	<b>\$256,749,650</b>	<b>\$641,874,126</b>	<b>\$4,279,160,837</b>	<b>\$4,279,160,837</b>

**NOTES:**

- The ranges for Incentive Payment D show the amount earned based on all Settling States obtaining its minimum value of 6% and its maximum value of 15%, and reflect the following:
  - An assumption that all Eligible States are Settling States.
  - An assumption that all Settling States qualify for Incentive Payment D.
  - The high end of the annual and total ranges for Incentive Payment D may never be exceeded and assume that all Settling States earn the full amount of the Total Remediation that they are eligible to receive by achieving, among other incentives, Incentive Payment D at a value of 14.4%. (The Incentive Payment C and Incentive Payment D payment tables do not allow Settling States earning Incentive Payment D at a value of 15% to earn their full potential amount of the Total Remediation.)
  - Any increase above the low end of the annual and total ranges for Incentive Payment D must be offset in full by corresponding reductions to Incentive Payment C in prior Payment Years and the same Payment Year, resulting in zero increase to the total Maximum Total Remediation amount (\$4,279,160,837) and the total Maximum Overall Total amount (\$4,904,201,178).

- The total Maximum Total Remediation amount (\$4,279,160,837) and total Maximum Overall Total amount (\$4,904,201,178) may never be exceeded and do not change regardless if all Settling States earn their full potential amount of the total Maximum Total Remediation through Incentive Payment D at a value of 6% or at a value of 14.4%.
  - The amounts are subject to reduction as set forth in the Agreement.
2. All ranges for Total Remediation payments reflect the following:
- The credit amount of \$117,882,400 for prior settlements has already been applied.
  - An assumption that all Eligible States are Settling States.
  - The low end of the ranges assume that all Settling States earn their full potential amount of the Total Remediation through 100 percent of Incentive Payment B, 100 percent of Incentive Payment C, and thus Incentive Payment D at a value of 6%.
  - The high end of the annual ranges may never be exceeded and assume that all Settling States earn the full amount of the Total Remediation that they are eligible to receive by achieving, among other incentives, Incentive Payment D at a value of 14.4%. (The Incentive Payment C and Incentive Payment D payment tables do not allow Settling States earning Incentive Payment D at a value of 15% to earn their full potential amount of the Total Remediation.)
  - Any increase above the low end of the annual ranges must be offset in full by corresponding reductions to Incentive Payment C in prior Payment Years and the same Payment Year, resulting in zero increase to the total Maximum Total Remediation amount (\$4,279,160,837) and the total Maximum Overall Total amount (\$4,904,201,178).
  - The total Maximum Total Remediation amount (\$4,279,160,837) and total Maximum Overall Total amount (\$4,904,201,178) may never be exceeded and do not change regardless if all Settling States earn their full potential amount of the total Maximum Total Remediation through Incentive Payment D at a value of 6% or at a value of 14.4%.
  - The amounts are subject to reduction as set forth in the Agreement.
3. Any offsets for Eligible States that are Non-Settling States would be deducted from the Incentive Payment D and Total Remediation by subtracting from all payments the amount of the payment times the Overall Allocation Percentage assigned to each Non-Settling State in Exhibit F-2.

**EXHIBIT M-3: PAYMENT SCHEDULE FOR FEE FUNDS, COST FUNDS AND ADDITIONAL REMEDIATION**  
**(Breakdown of Second Column in Exhibit M-1)**

<b>Payment Year</b>	<b>Maximum Exhibit R Attorney Fee Funds</b>	<b>Exhibit R Attorney Cost Funds</b>	<b>Common Benefit Fee on Credits</b>	<b>State Cost Fund</b>	<b>Maximum State Outside Counsel Fee Fund</b>	<b>Maximum Additional Remediation Amount</b>	<b>Maximum Total (Shown in Ex. M-1, 2nd Column)</b>
Year 1 June 30, 2023	\$91,298,571	\$15,000,000	\$1,914,750	\$9,509,246	\$3,803,699	\$3,803,698	\$125,329,964
Year 2 June 30, 2024	\$80,678,256	\$15,000,000	\$1,182,179	\$9,509,246	\$3,803,698	\$3,803,699	\$113,977,078
Year 3 June 30, 2025	\$109,546,373	---	\$1,914,750	\$9,509,247	\$3,803,698	\$3,803,698	\$128,577,766
Year 4 June 30, 2026	\$109,546,372	---	\$1,914,750	---	\$8,558,322	\$8,558,322	\$128,577,766
Year 5 June 30, 2027	\$109,546,372	---	\$1,914,751	---	\$8,558,322	\$8,558,322	\$128,577,767
<b>Total</b>	<b>\$500,615,944</b>	<b>\$30,000,000</b>	<b>\$8,841,180</b>	<b>\$28,527,739</b>	<b>\$28,527,739</b>	<b>\$28,527,739</b>	<b>\$625,040,341</b>



**EXHIBIT N****Additional Remediation Amount Allocation Percentages**

<b>Alabama</b>	2.0094047523%
<b>American Samoa</b>	0.0215590674%
<b>Arizona</b>	2.9911870812%
<b>California</b>	12.4923284542%
<b>Colorado</b>	2.0922099886%
<b>Connecticut</b>	1.6290775863%
<b>District of Columbia</b>	0.2266153628%
<b>Georgia</b>	3.5107212404%
<b>Guam</b>	0.0604844794%
<b>Hawaii</b>	0.4087756176%
<b>Idaho</b>	0.6193769970%
<b>Illinois</b>	4.1882957440%
<b>Indiana</b>	2.7913607538%
<b>Iowa</b>	0.9341820978%
<b>Kansas</b>	0.9872591950%
<b>Louisiana</b>	1.8447419766%
<b>Maine</b>	0.6664875621%
<b>Maryland</b>	2.6575348718%
<b>Massachusetts</b>	2.9005058228%
<b>Minnesota</b>	1.6334209688%
<b>Missouri</b>	2.5253744735%
<b>Montana</b>	0.3935393398%
<b>N. Mariana Islands</b>	0.0210349545%
<b>Nebraska</b>	0.5252526469%
<b>New Jersey</b>	3.4690785339%
<b>New York</b>	6.7872003052%
<b>North Carolina</b>	4.0924962523%
<b>North Dakota</b>	0.2140841267%
<b>Ohio</b>	5.4856657801%
<b>Oklahoma</b>	1.9292810204%
<b>Oregon</b>	1.7302239375%
<b>Pennsylvania</b>	5.7772011360%
<b>Rhode Island</b>	0.5622563667%
<b>South Carolina</b>	1.9381920268%
<b>Tennessee</b>	3.3847318704%
<b>Texas</b>	7.9239877394%

<b>Vermont</b>	0.3204352512%
<b>Virgin Islands</b>	0.0397474619%
<b>Virginia</b>	2.8709652916%
<b>Washington</b>	2.9198056809%
<b>Wisconsin</b>	2.2138760297%
<b>Wyoming</b>	0.2100401547%

## **EXHIBIT O**

### **Adoption of a State-Subdivision Agreement**

A State-Subdivision Agreement shall be applied if it meets the requirements of Section V and is approved by the State and by the State's Subdivisions as follows:

1. *Requirements for Approval.* A State-Subdivision Agreement shall be deemed as agreed to when it has been approved by the State and either (a) Subdivisions whose aggregate "Population Percentages," determined as set forth below, total more than sixty percent (60%), or (b) Subdivisions whose aggregate Population Percentages total more than fifty percent (50%) provided that these Subdivisions also represent fifteen percent (15%) or more of the State's counties or parishes (or, in the case of Settling States whose counties and parishes do not function as local governments, 15% of or more of the Settling State's non-county Subdivisions), by number.

2. *Approval Authority.* Approval by the State shall be by the Attorney General. Approval by a Subdivision shall be by the appropriate official or legislative body pursuant to the required procedures for that Subdivision to agree to a legally binding settlement.

3. *Population Percentage Calculation.* For purposes of this Exhibit O only, Population Percentages shall be determined as follows: For States with functional counties or parishes<sup>1</sup> the Population Percentage of each county or parish shall be deemed to be equal to (a) (1) two hundred percent (200%) of the population of such county or parish, minus (2) the aggregate population of all Primary Incorporated Municipalities located in such county or parish, divided by (b) two hundred percent (200%) of the State's population. A "Primary Incorporated Municipality" means a city, town, village or other municipality incorporated under applicable state law with a population of at least 25,000 that is not located within another incorporated municipality. The Population Percentage of each Primary Incorporated Municipality shall be equal to its population (including the population of any incorporated or unincorporated municipality located therein) divided by two hundred percent (200%) of the State's population; provided that the Population Percentage of a Primary Incorporated Municipality that is not located within a county shall be equal to two hundred percent (200%) of its population (including the population of any incorporated or unincorporated municipality located therein) divided by two hundred percent (200%) of the State's population. For all States that do not have functional counties or parishes, the Population Percentage of each non-county Subdivision (including any incorporated or unincorporated municipality located therein), shall be equal to its population divided by the State's population.

4. *Preexisting Agreements and Statutory Provisions.* A State may include with the notice to its Subdivisions an existing agreement, a proposed agreement, or statutory provisions regarding the distribution and use of settlement funds and have the acceptance of such an agreement or

---

<sup>1</sup> Certain states do not have counties or parishes that have functional governments, including Alaska, Connecticut, Massachusetts, Rhode Island, and Vermont.

statutory provision be part of the requirements to be an Initial Participating Subdivision.

5. *Revised Agreements.* A State-Subdivision Agreement that has been revised, supplemented, or refined shall be applied if it meets the requirements of Section V and is approved by the State and by the State's Subdivisions pursuant to the terms above.

**EXHIBIT P**

**CVS Pharmacy Inc. Injunctive Terms**

**I. INTRODUCTION**

1. Except where these Injunctive Terms specify a different implementation period, CVS Pharmacy, Inc. (“Settling Pharmacy”) shall implement the Injunctive Terms set forth below in Sections II through XVII by the Injunctive Terms Implementation Date (defined below).
2. To the extent that Settling Pharmacy already have in place positions, committees, departments, policies or programs that satisfy the Injunctive Terms, no re-naming or other change is required by these Injunctive Terms.
3. Overview
  - a. Settling Pharmacy will implement or maintain a Controlled Substance Dispensing Oversight Program (“CSDOP”).
  - b. The CSDOP must include written standard operating procedures and/or corporate policies (the “CSDOP Policies and Procedures”) required by these Injunctive Terms.
  - c. The CSDOP shall apply during the term of these Injunctive Terms, to each of Settling Pharmacy’s retail pharmacy stores that dispense Schedule II Designated Controlled Substances and are registered or licensed with each Settling State.
  - d. Settling Pharmacy shall provide a copy of the relevant CSDOP Policies and Procedures to each Settling State within 60 days of the Injunctive Terms Implementation Date. To the extent any implementation is expected to require additional time, the Parties agree to work together in good faith to establish a timeline for implementation. No later than 30 days after the Injunctive Terms Implementation Date, each Settling State shall identify the person or office to whom Settling Pharmacy must provide a copy of the relevant CSDOP Policies and Procedures and any other State-specific reporting required under these Injunctive Terms.
  - e. Settling States shall form the States Injunctive Relief Committee to serve as a point of contact for Settling Pharmacy and to perform such other roles as set forth herein. Upon the committee’s formation, Settling States shall provide notice to Settling Pharmacy of the members of the committee.

#### 4. Compliance with Laws

- a. Each Settling Pharmacy acknowledges and agrees that its pharmacies must comply with applicable state and federal laws, regulations, and rules, including those regarding the dispensing of Controlled Substances. The requirements of these Injunctive Terms are in addition to, and not in lieu of, any other requirements of federal, state, or local law. Nothing in the Injunctive Terms shall be construed as relieving the Settling Pharmacy of the obligation of their pharmacies to comply with all federal, state and local laws, regulations or rules, nor shall any of the provisions of the Injunctive Terms be deemed as permission for Settling Pharmacy to engage in any acts or practices prohibited by such laws, regulations or rules.
- b. The Injunctive Terms are not intended to and shall not be interpreted to prevent Settling Pharmacy from taking or implementing any other compliance or policy steps that are more restrictive or that are necessary to conform with federal, state, or local legal requirements, unless such steps would conflict with State or local law. The Injunctive Terms are not intended to and shall not be interpreted to require Settling Pharmacy to inventory any Controlled Substances or any particular Controlled Substances or to require dispensing of any Controlled Substances or of any individual, types, subsets or categories of Controlled Substances prescriptions.
- c. In the event that a Settling Pharmacy determines that there may be a conflict between the Injunctive Terms and the express requirements of federal, state, or local laws, or interpretations of such laws articulated by an agency responsible for enforcing such laws or a court (“Express Interpretations”), such that the Settling Pharmacy determines that it cannot comply with the Injunctive Terms without violating these express requirements or Express Interpretations, Settling Pharmacy shall follow the express requirements of the federal, state or local law or Express Interpretation thereof and shall provide notice to the Settling State(s). Within thirty (30) days after receipt of a notification from a Settling Pharmacy referenced above, the Settling Pharmacy and the State shall meet and discuss the potential conflict, and the Settling Pharmacy shall comply with any reasonable requests from the Settling State as necessary to determine whether there is a conflict between the Injunctive Terms and the express requirements of federal, state, or local laws, or Express Interpretations. In the event that a Settling Pharmacy believes a court or administrative action brought by a governmental body in a Settling State has commenced against it or its pharmacists for actions required by the Injunctive Terms, then the Settling Pharmacy may notify the Attorney General of the Settling State of such pending action. If the State agrees that the court or administrative action is a result of actions required by the Injunctive Terms, the State will engage in best efforts to resolve the conflict or assist in achieving resolution of the court or

administrative action. Nothing in this paragraph shall (i) limit the right of the Settling State to disagree with a Settling Pharmacy as to the conflict; (ii) be deemed to relieve a Settling Pharmacy from following any subsequently enacted law or regulation, or judicial decisions from a regulatory authority with jurisdiction over controlled substances that is more restrictive than the provisions of the Injunctive Terms; (iii) or from following the Injunctive Terms if they are more restrictive than applicable laws at issue in the administrative action if there is no conflict; (iv) be deemed to relieve a Settling Pharmacy from adhering to the outcome of a court or administrative determination that there is no conflict; or (v) limit a Settling State's ability to relieve a Settling Pharmacy of a duty under these Injunctive Terms if that Settling State determines that that term is in conflict with that Settling State's express legal requirements.

- d. A Settling Pharmacy shall retain all records it is required to create pursuant to its obligations hereunder for a period no shorter than three years, unless otherwise specified. Nothing in these Injunctive Terms shall prevent a Settling State from issuing a lawful subpoena or Civil Investigative Demand (CID) for records pursuant to an applicable law.
5. No Admission and No Use as Evidence. Settling Pharmacy do not admit liability or wrongdoing. These Injunctive Terms shall not be considered, construed, or represented to be (1) an admission, concession, or evidence of liability, wrongdoing, or the existence of any legal obligations or requirements other than the requirement to follow these Injunctive Terms, (2) an admission, concession or evidence of the reach, requirements, meaning or interpretation of any statute or regulation, or (3) a waiver or limitation of any defense otherwise available to Settling Pharmacy. These Injunctive Terms shall not be offered or received in evidence or otherwise relied on in any action or proceeding for any purpose other than in an action or proceeding to modify or enforce or monitor compliance with these Injunctive Terms.

## **II. TERM AND SCOPE**

1. The term of these Injunctive Terms shall be from the Injunctive Terms Implementation Date until August 15, 2032, unless otherwise specified herein.
2. Except as otherwise stated herein, the Injunctive Terms shall apply to Settling Pharmacy's retail pharmacy stores located in, and registered or licensed with, each Settling State that dispense Schedule II Designated Controlled Substances to Patients, including any Schedule II Designated Controlled Substances dispensed by any such retail pharmacy stores that are mailed or shipped to patients in a Settling State. Should Settling Pharmacy operate an online pharmacy that is registered or licensed to dispense Schedule II Designated Controlled Substances in any Settling State while these

Injunctive Terms are in effect, the Injunctive Terms shall apply to such pharmacy as well.<sup>1</sup>

3. This agreement may be amended by mutual agreement of a majority of the States Injunctive Relief Committee and Settling Pharmacy. Any such amendments must be in writing.

### **III. DEFINITIONS**

1. The term “Distributor Injunctive Terms” means Exhibit P of the Settlement Agreement, dated as of July 21, 2021, between McKesson Corporation, Cardinal Health, Inc., and AmerisourceBergen Corporation and certain States and subdivisions.
2. The term “Block” means an action taken by Settling Pharmacy preventing or otherwise prohibiting any Settling Pharmacy pharmacist from filling prescriptions for Controlled Substances from a specific identified Prescriber.
3. The term “Clearinghouse” means the system established by Section XVII of the Distributor Injunctive Terms.
4. The term “Clearinghouse Advisory Panel” is as defined in Section XVII.B.4 of the Distributor Injunctive Terms.
5. The term “Controlled Substances” means those substances designated under schedules II-V pursuant to the federal Controlled Substances Act.
6. The term “Designated Controlled Substances” shall be limited to: (a) oxycodone; (b) hydrocodone; (c) hydromorphone; (d); tramadol; (e) oxymorphone; (f) morphine; (g) methadone; and (h) fentanyl.
7. The term “Injunctive Terms Implementation Date” means 30 days after the Effective Date of the Settlement Agreement [as defined in Section TK of the full Agreement].
8. The term “National Arbitration Panel” is defined in Section TK of [title of full Agreement].
9. The term “Patient” means any individual who receives a prescription for a Designated Controlled Substance from a Prescriber, whether legally valid or not, and attempts to fill it at one of a Settling Pharmacy’s retail pharmacy stores in a Settling State.
10. The term “Prescriber” means any individual that has written a prescription for a Designated Controlled Substance, whether legally valid or not, that is presented to a Settling Pharmacy in a Settling State.

---

<sup>1</sup> Caremark specialty and mail order pharmacies are not subject to, and are not online pharmacies for purposes of, these Injunctive Terms.



11. The term “Red Flag(s)” means the enumerated Patient Red Flags, Prescription Red Flags, and Prescriber Red Flags set out in Section IX.
12. The term “Settling State(s)” means each State that is a signatory to [Title of Full Agreement].
13. The term “States Injunctive Relief Committee” means a committee representing the Settling States composed of between four and eight members designated by the Settling States. The members of the States Injunctive Relief Committee shall be employees of a Settling State’s Office of Attorney General and/or employees of another agency of a Settling State and may not include special assistant attorneys general, contractors, outside counsel, or other non-employees delegated official functions.

#### **IV. CONTROLLED SUBSTANCE OVERSIGHT PERSONNEL**

1. Settling Pharmacy shall designate a Chief Pharmacy Controlled Substances Officer, or other appropriately titled position, to be a member of the Controlled Substance Oversight Committee (described below in Section VI), and to oversee a Controlled Substance Professional Practices Department and Settling Pharmacy’s compliance with 21 C.F.R. 1306.04 and these Injunctive Terms. As used in these Injunctive Terms, the terms “Controlled Substance Oversight Committee” and “Controlled Substance Professional Practices Department” refer to the entity or entities, however titled, that carry out the functions required by these Injunctive Terms. Notwithstanding the preceding sentence, to the extent an existing position, committee or department carries out the functions required by these Injunctive Terms, any other functions undertaken by such position, committee or department shall not be subject to these Injunctive Terms or oversight by the Settling States pursuant to these Injunctive Terms. The position, committee and department discussed in these Terms may bear different names and need not be limited to the roles and functions set forth herein.
2. The Chief Pharmacy Controlled Substances Officer shall have knowledge of and experience with the laws and regulation of Controlled Substances, in particular the regulations in 21 C.F.R. 1306.04.
3. The Chief Pharmacy Controlled Substances Officer shall provide at least quarterly reports to the Controlled Substance Oversight Committee (described below in Section VI) regarding Settling Pharmacy’s compliance with these Injunctive Terms, including the implementation of any changes to the CSDOP Policies and Procedures required by these Injunctive Terms.
4. Staffing levels of Settling Pharmacy’s Controlled Substance Professional Practices Department shall be reviewed periodically, but at least on an annual basis, by Settling Pharmacy’s Controlled Substance Oversight Committee to assess whether such staffing levels are sufficient for the Controlled Substance Professional Practices Department to comply with this Agreement. This review shall include consideration of relevant developments in technology, law, and regulations.

5. Throughout the term of these Injunctive Terms, Settling Pharmacy shall maintain a telephone and electronic submission hotline(s) (the “Hotline”) to permit employees and/or Patients and/or members of the public to anonymously report suspected inappropriate or illegitimate dispensing, prescribing or diversion of Designated Controlled Substances, violations of the CSDOP Policies and Procedures, these Injunctive Terms, Settling Pharmacy’s company policy, or other applicable law. The Hotline may be implemented by adding a dedicated option to existing systems that includes reporting regarding Designated Controlled Substances. Settling Pharmacy shall publish their Hotline contact information to its employees and Patients in the Settling States. Settling Pharmacy shall maintain for the duration of Injunctive Terms a record of each complaint made to the Hotline regarding Designated Controlled Substances and documentation regarding any investigation or response to such complaints. Nothing herein shall require Settling Pharmacy to investigate a pharmacist’s professional judgment to refuse a prescription that the pharmacist believes was prescribed or is being used for other than a legitimate medical purpose or that the pharmacist believes was not prescribed by an individual Prescriber acting in the usual course of his or her professional practice.

## **V. INDEPENDENCE**

1. Settling Pharmacy’s Controlled Substance Professional Practices Department personnel, pharmacists and pharmacist technicians who work at Settling Pharmacy’s pharmacies within the Settling States, and field personnel who supervise pharmacists and pharmacist technicians (together, “CSDOP Employees”), shall not be compensated in whole or in part by commissions, bonuses, incentives or any other monetary or non-pecuniary benefit that depends in material part on revenue or profitability targets or expectations to sales of Controlled Substances. Nothing in these Injunctive Terms shall be interpreted to prevent compensation of employees based on sales volume, revenue or profitability targets/expectations for enterprise-, store-, or pharmacy-wide sales that include Controlled Substances.
2. No CSDOP Employees may be terminated, suspended, threatened with or face any other negative employment consequence for failing to meet any revenue or profitability targets or expectations that depends in material part on sales of Controlled Substances. Nothing in these Injunctive Terms shall be interpreted to prevent Settling Pharmacy from taking employment action based on sales volume, revenue or profitability targets/expectations for enterprise-, store-, or pharmacy-wide sales that include Controlled Substances.
3. Personnel in Settling Pharmacy’s Controlled Substance Professional Practices Department shall not report to Settling Pharmacy’s sales, marketing, or business development departments, and sales, marketing, or business development departments shall not be authorized to make decisions regarding the promotion, compensation, demotion, admonition, discipline, commendation, periodic performance reviews, hiring, or firing of Controlled Substance Professional Practices Department personnel.

This provision does not apply to an officer or executive to whom both the Controlled Substance Professional Practices Department and sales, marketing and/or business development departments report.

4. Settling Pharmacy's sales, marketing and business development departments are prohibited from interfering with, obstructing, or otherwise exerting control over any Controlled Substance Professional Practices Department or Controlled Substance Committee decision-making. This provision does not apply to an officer or executive to whom both the Controlled Substance Professional Practices Department and sales, marketing and/or business development departments report.
5. To the extent necessary to comply with this section, a Settling Pharmacy's Controlled Substance Oversight Committee shall review, modify, and direct any changes to any compensation and non-retaliation policies specific to the sale or dispensing of Designated Controlled Substances.

## **VI. OVERSIGHT**

1. To the extent not already established, within thirty (30) business days of the Injunctive Terms Implementation Date, each Settling Pharmacy shall establish an oversight committee, however titled, that includes representatives from its respective legal, compliance, pharmacy operations and asset protection departments, however named, to provide oversight over the CSDOP and its compliance with the Injunctive Terms. For the purposes of reference herein, this committee, however named, shall be referred to as the "Controlled Substance Oversight Committee." Settling Pharmacy shall maintain its Controlled Substance Oversight Committee for the duration of the term of the Injunctive Terms. The Chief Pharmacy Controlled Substances Officer shall be a member of the Controlled Substance Oversight Committee.
2. A Settling Pharmacy's Controlled Substance Oversight Committee shall have quarterly meetings during which the Chief Pharmacy Controlled Substances Officer shall report on, and the Controlled Substance Oversight Committee shall review, among other things, (a) the Prescription Validation Process, including the CSDOP Policies and Procedures on identifying and resolving Patient, Prescriber and Prescription Red Flags; (b) the training required under the Injunctive Terms; (c) proactive due diligence and site visits; (d) the Prescriber Review Processes; (e) significant new national and regional diversion trends involving Controlled Substances; (f) Settling Pharmacy's adherence to the Injunctive Terms and applicable laws and regulations; and (g) any technology, staffing, or other resource needs for the CSDOP. The Controlled Substance Oversight Committee shall have access to all CSDOP reports described in the following subsection.
3. On an annual basis, a Settling Pharmacy's Controlled Substance Oversight Committee shall provide a written report to the President of the Settling Pharmacy's Retail Division, the Chief Financial Officer of the Settlement Pharmacy's Retail Division, the Chief Legal Officer of the Settling Pharmacy's Retail Division, and the CVS Health

Chief Compliance Officer, outlining (a) the Settling Pharmacy's adherence to, and any material deviations from these Injunctive Terms; (b) the allocation of resources sufficient to comply with these Injunctive Terms; and (c) any revisions to the CSDOP that the Controlled Substance Oversight Committee has approved. The CVS Health Chief Compliance Officer shall determine if and when it is appropriate to make a report to the Board or any subcommittee thereof, but shall report at least annually.

4. Settling Pharmacy, through its Controlled Substance Professional Practices Department and Oversight Committee, shall, at least once every year, review and oversee any enhancements to the CSDOP Policies and Procedures and systems for dispensing activity that the Controlled Substance Oversight Committee deems necessary.
5. The Controlled Substance Oversight Committee shall be responsible for the approval of all material revisions to the CSDOP Policies and Procedures, provided that nothing herein shall prevent Settling Pharmacy from implementing changes to the CSDOP Policies and Procedures pending such review and approval.

## **VII. MANDATORY TRAINING**

1. The CSDOP Policies and Procedures shall be published in a form and location readily accessible to all pharmacy personnel at each of the Settling Pharmacy's retail pharmacy locations in the Settling States. Online availability is sufficient, so long as pharmacy personnel have access to a computer with access to the CSDOP Policies and Procedures.
2. Settling Pharmacy shall launch training for all existing CSDOP Employees, to the extent practical (for example, accounting for employee leave), on the CSDOP Policies and Procedures required under these Injunctive Terms, including the Prescription Validation Process and corresponding responsibility. The training shall be launched within 120 days of the Injunctive Terms Implementation Date. All CSDOP Employee new hires, to the extent practical, shall be required to participate in such trainings within 60 days of hiring or 6 months of the Injunctive Terms Implementation Date, whichever is later. Settling Pharmacy will further require that every CSDOP Employee, to the extent practical, receive such training at least once every 3 years for the term of these Injunctive Terms.
3. On an annual basis for the duration of these Injunctive Terms, Settling Pharmacy shall test their CSDOP Employees on their knowledge regarding the CSDOP Policies and Procedures required under these Injunctive Terms, including the Prescription Validation Process and corresponding responsibility.

4. It shall be a part of the CSDOP Policies and Procedures and all trainings of all CSDOP Employees required under these Injunctive Terms that pharmacists shall refuse to dispense Controlled Substances that they believe were prescribed or are being used for other than a legitimate medical purpose or that they believe were not prescribed by an individual Prescriber acting in the usual course of his or her professional practice.
5. All trainings required under these Injunctive Terms shall also make clear that i) Settling Pharmacy's compensation and non-retaliation policies, including pursuant to these Injunctive Terms, prevent CSDOP Employees from being compensated or penalized in any way related to revenue or profitability targets or expectations specific to sales of Controlled Substances; and ii) pharmacists will not be penalized in any way for exercising their professional judgment to refuse to fill prescriptions for Controlled Substances pursuant to their corresponding responsibility. To the extent that trainings designed and launched prior to the Effective Date of these Injunctive Terms do not reference these policies, they shall be added by the end of 2023.

#### **VIII. THE PRESCRIPTION VALIDATION PROCESS**

1. As part of its CSDOP, Settling Pharmacy shall maintain a Prescription Validation Process in the CSDOP Policies and Procedures, as further described and set forth in this section, that each pharmacist employed by Settling Pharmacy in a Settling State must follow when dispensing a prescription for a Controlled Substance. The inclusion of an enumerated Red Flag in these Injunctive Terms shall not be considered, construed, or represented to be an admission, concession, or evidence of any factual or legal contention related to such Red Flag. A Red Flag shall not be interpreted to mean that a prescription is, or is more likely than not, illegitimate and/or not issued in the usual course of professional practice or treatment.
2. A Red Flag will be considered "resolved" if, after further investigation as described below, and given other facts and circumstances surrounding the prescription, a pharmacist determines, in his or her professional judgment, that the facts that triggered the Red Flag do not lead him or her to believe that the prescription was written or is being submitted for an illegitimate medical purpose or outside the usual course of a Prescriber's professional practice.
3. A Settling Pharmacy's CSDOP Policies and Procedures shall provide that if a pharmacist identifies any "Patient Red Flags" associated with a Controlled Substances prescription (described in Section IX(3) below), before filling the prescription the pharmacist must resolve them; and that the method of resolution falls within the judgment of the pharmacist and may include reviewing the Patient's profile and history with the Settling Pharmacy, calling the Prescriber or Prescribers if appropriate, speaking with the Patient if appropriate, calling on the pharmacist's pre-existing knowledge of the Patient or Prescriber, reviewing available Prescription Monitoring Program ("PMP" or "PDMP") data, and/or reviewing other data or information

available to the pharmacist.

4. Each Settling Pharmacy's CSDOP Policies and Procedures shall provide that if forgery or fraud is suspected, or if the pharmacist identifies any other "Prescription Red Flags" associated with a Controlled Substances prescription (described in Section IX(4) below), the pharmacist must resolve the Prescription Red Flags before filling the prescription; and that the method of resolution falls within the judgment of the pharmacist and may include reviewing the Patient's profile and history with the Settling Pharmacy, calling the Prescriber or Prescribers if appropriate, speaking with the Patient if appropriate, calling on the pharmacist's pre-existing knowledge of the Patient or Prescriber, reviewing available PMP or PDMP data, and/or reviewing other data or information available to the pharmacist.
5. Settling Pharmacy's CSDOP Policies and Procedures shall require that if a pharmacist identifies any "Prescriber Red Flags" associated with a Controlled Substances prescription (described in Section IX(5) below), the pharmacist must resolve them before filling the prescription; and that the method of resolution falls within the judgment of the pharmacist and may include reviewing any Settling Pharmacy records regarding the Prescriber, calling the Prescriber if appropriate, speaking with the Patient if appropriate, calling on the pharmacist's pre-existing knowledge of the Patient or Prescriber, reviewing available PMP or PDMP data, and/or reviewing other data or information available to the Settling Pharmacy.
6. A Settling Pharmacy's CSDOP Policies and Procedures shall provide that the resolution of all Red Flags identified by the pharmacist, as well as sufficient details to reflect the steps taken to resolve the Red Flags must be documented by the pharmacist. Any such records shall be maintained for the duration of these Injunctive Terms. To the extent that a Red Flag is resolved based upon facts or circumstances that are already reflected or documented in a Settling Pharmacy's records, further documentation of those facts or circumstances is not required for resolution of substantially the same Red Flag on subsequent prescriptions. For example, if a Patient lives 55 miles from a Settling Pharmacy but works near the pharmacy and that fact is reflected in pharmacy records, no documentation for the resolution of the Red Flag addressing the Patient's distance from the pharmacy is required in connection with individual prescriptions dispensed for that Patient. A lack of documentation does not create a presumption that a pharmacist did not resolve any identified Red Flags.
7. Settling Pharmacy's CSDOP Policies and Procedures shall provide that, even if all Red Flags are resolved, a pharmacist shall reject a prescription if, in his or her professional judgment, he or she believes that it was written or is being submitted for other than a legitimate medical purpose and/or was written outside the usual course of an individual Prescriber's professional practice.

## IX. **RED FLAGS**

1. Settling Pharmacy shall provide quarterly to the Settling States, beginning with an initial report four months after the Injunctive Terms Implementation Date, and quarterly thereafter, (1) data reports (the “Quarterly Data Reports”) for each retail pharmacy operated by Settling Pharmacy containing data generated by the periodic proactive compliance reviews set forth in Section XI.1, subject to any potential modifications as a result of the meet and confer process set forth in Section IX.2, on cash, high MME patients, and cocktail prescriptions consistent with the sample report provided by Settling Pharmacy on November 21, 2022, (2) the top twenty-five prescribers of Designated Controlled Substances in each Settling State from CVS’s retail dispensing data, and (3) the lists of prescribers subject to disclosure in section X.5. Each Settling State shall provide contact information for receipt of the above information and shall update such contact information as necessary. A Settling State shall not disclose or provide any data provided under this provision during or after the Term of these Injunctive Terms unless required to do so by law or in a proceeding to enforce these Injunctive Terms. If a Settling State receives a request, demand or subpoena for such information or data, or intends to produce said data in a proceeding to enforce these Injunctive Terms, the Settling State shall, before producing any information or data, provide to Settling Pharmacy no less than ten (10) days’ notice, unless a shorter period is required by law, and an opportunity to object, seek a protective order, or come to an agreement on confidentiality protections, prior to the expiration of the 10-day notice period. It is CVS’s position that the information and data to be provided under these Injunctive Terms is confidential in nature, shall not be disclosed or produced by a Settling State, and is exempted from public record requests under exemptions for confidential commercial information and all other applicable exemptions and exclusions. Nothing in this paragraph shall be deemed to prevent a Settling State from sharing this material with other State or federal law enforcement agencies, provided that such agencies acknowledge and comply with the nondisclosure and notice obligations set forth in the preceding sentences.
2. Within the three months following the provision of the Annual Data Reports, either Settling Pharmacy or the States Injunctive Relief Committee may propose in writing a meet and confer to discuss potential changes to the scope of one or more categories of Red Flags. At such a meeting, Settling Pharmacy or the States Injunctive Relief Committee may provide additional research, information or data available to them beyond that provided in the Annual Data Reports. For example, a Settling Pharmacy might propose reducing the threshold for triggering a particular category of Red Flag or consolidating certain Red Flags or subcategories of Red Flags into a single metric, or the States Injunctive Relief Committee might propose increasing the threshold for triggering a particular Red Flag or expanding that Red Flag to include multiple subcategories (*e.g.*, number of prescriptions, distance thresholds).

- a. If Settling Pharmacy and the States Injunctive Relief Committee agree on such changes to one or more Red Flags, they shall document those changes in writing and they shall become a part of these Injunctive Terms for all intents and purposes.
  - b. If Settling Pharmacy and the States Injunctive Relief Committee cannot agree on the proposed changes during their meeting and confer, the Party seeking the change(s) to the Red Flag(s) may seek a 5-day mediation of the issue at its own expense. If the mediation fails to resolve the dispute between the parties, the party seeking the proposed change(s) may appeal to the National Arbitration Panel to have the National Arbitration Panel modify the Red Flags on the basis that the change(s) would be consistent both with avoiding unnecessary material costs of identifying and resolving Red Flags and materially reducing the diversion of Controlled Substances. In such a proceeding, the Party seeking the proposed change(s) may provide evidence from Annual Data Reports or from other research, data and information.
  - c. In any such proceedings, there shall be a presumption against imposition of any proposed Red Flags, or proposed modifications to pre-existing Red Flags, that have not been identified by the United States Drug Enforcement Administration or any Settling State's Board of Pharmacy or other Controlled Substance government regulators.
  - d. The Red Flags required by these Injunctive Terms shall at no point be too numerous or complex to be reasonably workable for pharmacists in the context of protecting patient safety, performing corresponding responsibility, drug utilization review, and their other responsibilities. Any dispute over whether the Red Flags required by these Injunctive Terms have become too numerous or complex to be reasonably workable for pharmacists shall be submitted to the National Arbitration Panel. In the event such a dispute is submitted to the National Arbitration Panel, it shall be the Settling Pharmacy's burden to prove that the Red Flag(s) at issue are too numerous or complex to be reasonably workable for pharmacists. The Arbitration Panel should consider information regarding potential impacts on public health in determining if the red flag(s) at issue are too numerous or complex to be reasonably workable for pharmacists.
3. Settling Pharmacy's CSDOP Policies and Procedures shall require their pharmacists to treat the following circumstances as "Patient Red Flags":



- a. A Patient seeks to fill a Schedule II Designated Controlled Substance prescription more than three days prior to the contemplated exhaustion date of an earlier prescription of the same Schedule II Designated Controlled Substance (e.g., exhaustion of the days' supply assuming the prescription has been taken in accordance with the prescribers' directions on the face of the prescription), provided the previous prescription was also dispensed by the same Settling Pharmacy;
  - b. A Patient seeks to fill a Designated Controlled Substance prescription from a Prescriber after having filled Designated Controlled Substance prescriptions at the same Settling Pharmacy from more than four other Prescribers, from separate practices, in a given 6-month period;<sup>2</sup>
  - c. A Patient seeks to fill a Designated Controlled Substance prescription after having filled three other Designated Controlled Substance prescriptions written by multiple Prescribers with overlapping days of supply at the same Settling Pharmacy's pharmacies within 30 days;
  - d. The distance between a Patient's residence and the Settling Pharmacy receiving the Designated Controlled Substance prescription is farther than 50 miles ;
  - e. The Patient resides more than 100 miles from the Prescriber who issued the Designated Controlled Substances prescription;
  - f. To the extent personally known to the pharmacist filling the prescription, a Patient seeks to fill a Designated Controlled Substance prescription after having two other prescriptions for Designated Controlled Substances subjected to refusals to fill by a Settling Pharmacy pharmacist within the past 30 days;
  - g. A patient pays in cash for a Designated Controlled Substance despite having prescription drug insurance on file for that medication;
  - h. Three or more Patients come to the pharmacy together to fill prescriptions for the same Designated Controlled Substances;
  - i. A Patient requests a Designated Controlled Substance by its slang or street description, such as "Mallinckrodt blues," "M's" or "the blue pill"; and
  - j. A Patient presenting a prescription for a Designated Controlled Substance appears visibly altered, intoxicated or incoherent.
4. Settling Pharmacy's CSDOP Policies and Procedures shall require their pharmacists to treat the following circumstances as "Prescription Red Flags:"

---

<sup>2</sup> In Settling Pharmacies' sole discretion, for administrative convenience Settling Pharmacies may implement this Red Flag without regard to whether Prescribers are at separate practices, thereby resulting in more instances in which the flag occurs.

- a. A Controlled Substance prescription fails to meet the requirements of law;
  - b. A Controlled Substance prescription that appears altered, including but not limited to, a photocopied prescription or a prescription in which an altering agent, such as white out, was used;
  - c. A Controlled Substance prescription written with misspellings suggesting the prescription may not have been written by a valid Prescriber;
  - d. A Controlled Substance prescription using atypical abbreviations suggesting the prescription may not have been written by a valid Prescriber; and
  - e. A Controlled Substance prescription written with multiple colors of ink or in multiple different handwritings.
5. Settling Pharmacy's CSDOP Policies and Procedures shall require their pharmacists to the following circumstances as "Prescriber Red Flags:"
- a. A Prescriber provides a Patient with prescriptions for all three of a Schedule II Designated Controlled Substance, a benzodiazepine, and carisoprodol;
  - b. A Prescriber has no office within 50 miles of the retail pharmacy store where a Designated Controlled Substance prescription is submitted; and
  - c. A Prescriber of Designated Controlled Substances uses prescriptions that are preprinted or stamped with drug type and amount.

**X. PREScriBER REVIEW**

1. Settling Pharmacy shall regularly review the prescribing patterns and practices of Prescribers of Designated Controlled Substances (the "Prescriber Review Process"). The Prescriber Review Process shall employ algorithms, or other means, to review data on Settling Pharmacy's retail dispensing for potential Prescribers of concern.
2. Settling Pharmacy shall initiate Prescriber Review Process in the following circumstances:
  - a. Personnel implementing the Prescriber Review Process become aware that a Prescriber of Designated Controlled Substances located in a Settling State has been the subject of a blanket refusal to fill by one or more of the Settling Pharmacy's retail pharmacy stores in the Settling States;
  - b. Personnel implementing the Prescriber Review Process become aware that a Prescriber of Designated Controlled Substances located in a Settling State has been charged or indicted with a crime related to prescribing Designated Controlled Substances by the Federal Government or law enforcement in a Settling State; or

- c. A Settling Pharmacy has received a Hotline complaint that has been investigated and substantiated concerning a Prescriber's illegitimate prescribing of Designated Controlled Substances.
3. Based on the professional judgment of the employees operating the Prescriber Review Process, a Settling Pharmacy may also initiate the Prescriber Review Process when:
  - a. Personnel implementing the Prescriber Review Process are notified in writing by law enforcement that a Prescriber of Designated Controlled Substances located in a Settling State is the target of an investigation regarding the prescribing of controlled substances;
  - b. A Prescriber of Designated Controlled Substances was flagged for review by a Settling Pharmacy pharmacist in a Settling State (other than through a refusal to fill or blanket refusal to fill) or by field personnel who supervise a Settling Pharmacy's pharmacies in a Settling State; or
  - c. A Prescriber of Designated Controlled Substances located in a Settling State was identified through the running of algorithms on Settling Pharmacy's retail dispensing.
4. Once a Settling Pharmacy identifies a Prescriber for further investigation, the Settling Pharmacy shall review pertinent and available data or information pertaining to the Prescriber, which may include interviews or other information gathered in the discretion of the employees operating the Prescriber Review Process. All data and information collected or created as part of the Prescriber Review Process shall be maintained by the Settling Pharmacy for the term of these Injunctive Terms. When permitted by law, nothing contained in this Section prevents a Settling Pharmacy from taking immediate action to Block a Prescriber.
5. If after the Prescriber Review Process those making the decision have not resolved the circumstances that caused a Settling Pharmacy to further investigate the Prescriber, then the Prescriber shall be Blocked from having Controlled Substance prescriptions filled at the Settling Pharmacy's retail pharmacies in the Settling States, when permitted by law. A Prescriber may have an opportunity at the discretion of the Settling Pharmacy to seek future reinstatement by providing information to the Settling Pharmacy that may resolve its concerns. Nothing in this Section shall limit the right or ability of an individual Settling Pharmacy pharmacists to either refuse to fill a given prescription or refuse to fill all prescriptions for Controlled Substances from a given Prescriber independent of any decision by the Settling Pharmacy to Block or not Block a given Prescriber. On written demand, on a quarterly basis, a Settling Pharmacy shall provide to each Settling State the names and DEA or NPI numbers of Prescribers of Designated Controlled Substances within that Settling State that it has Blocked. Each Settling State shall provide contact information in order to receive such information. For each of the

Settling States, on a quarterly basis, a Settling Pharmacy shall provide to the Injunctive Relief Committee the number, names and DEA or NPI numbers of Prescribers who were: (a) blocked, and the number of prescribers who were (b) reviewed but not blocked.

## **XI. PROACTIVE DUE DILIGENCE AND SITE VISITS**

1. During the term of these Injunctive Terms, Settling Pharmacy shall conduct periodic proactive compliance reviews of its retail pharmacy stores in the Settling States to assist with the identification of potential compliance issues related to the dispensing of Designated Controlled Substances at its retail pharmacy stores in the Settling States. This may be satisfied by the use of algorithms, or other electronic means, to analyze data associated with each pharmacy's dispensing of Designated Controlled Substances to identify particular pharmacies for review as required under this Section XI. Documentation of any resulting reviews shall be maintained by the Settling Pharmacy and made accessible to all Controlled Substance Professional Practices Department personnel upon request for the duration of these Injunctive Terms.
2. During the term of these Injunctive Terms, Settling Pharmacy personnel or qualified third-party compliance consultants shall conduct site visits to each pharmacy identified for further review in a calendar year. Settling Pharmacy shall provide a list of such pharmacies to Settling States on an annual basis. These site visits shall at a minimum consist of a review of Controlled Substance dispensing documentation and recordkeeping; and a review of physical surroundings and other circumstances for any indications of potential non-compliance with these Injunctive Terms or the CSDOP Policies and Procedures, or any violations of other applicable laws and regulations related to the dispensing of Controlled Substances.
3. During site visits, Settling Pharmacy's personnel or qualified third-party compliance consultants shall interview relevant pharmacy employees, if appropriate, about any potential areas or issues of concern, including potential violations of laws related to the dispensing of Controlled Substances, the CSDOP Policies and Procedures, and these Injunctive Terms.
4. A Settling Pharmacy's personnel or qualified third-party compliance consultants who conduct site visits shall complete a report reflecting the findings of any site visit pursuant to this section. This report shall document areas or issues of concern, including potential violations of law related to the dispensing of Controlled Substances, the CSDOP Policies and Procedures, and these Injunctive Terms.
5. The site visit reports described above shall be maintained by the Settling Pharmacy and made accessible to all Controlled Substance Professional Practices Department personnel. Upon its request, the States Injunctive Relief Committee shall be provided

sample reports or a report for a particular store.

## **XII. THEFT AND LOSS PREVENTION**

1. In addition to complying with all theft and loss procedures, policies and precautions required by state and federal law, each Settling Pharmacy shall maintain for at least three years information regarding the receipt and disposition of inventory of all Designated Controlled Substances at each retail pharmacy store.
2. In addition to any other reporting obligations under state and federal law, Settling Pharmacy must provide to each Settling State on a quarterly basis any reports it has made to the Drug Enforcement Administration regarding the theft or significant loss of Designated Controlled Substances in that Settling State pursuant to 21 CFR §1301.76(b). Each Settling State shall provide contact information in order to receive such reports. There shall be no obligation to provide these reports to Settling States that receive contemporaneous reporting of thefts or significant losses of Designated Controlled Substances to a Settling State's board of pharmacy.

## **XIII. REPORTING TO LAW ENFORCEMENT**

1. The Settling States shall inform the Settling Pharmacy to what extent their law enforcement authorities would like to receive reports, other than those already required by law or regulation, of any confirmed forged prescriptions. To the extent not already in place, Settling Pharmacy shall implement standard operating procedures directing its employees to report any confirmed forged prescriptions for Designated Controlled Substances to those Settling States who have indicated that they want to accept it, within 5 business days of completing any review of such prescription or conduct. The Settling States shall provide contact information in order to receive such reports.
2. Settling Pharmacy shall document and for at least 2 years maintain records of any such reports that are made to Settling States regarding confirmed fraudulent or forged prescriptions, which are maintained centrally.

## **XIV. ENFORCEMENT OF INJUNCTIVE TERMS**

1. Notice of Potential Violations and Opportunity to Cure.
  - a. A "Potential Violation" occurs when the Settling State determines, after appropriate investigation and due diligence, that a Settling Pharmacy is not in substantial compliance with a material aspect of the Injunctive Terms. A Potential Violation may be for a single retail pharmacy. A violation of this Agreement is not presumed to occur when a pharmacist, pharmacist technician,

or other field personnel who supervise pharmacists and/or pharmacist technicians employed by a Settling Pharmacy violates the Settling Pharmacy's CSDOP Policies and Procedures.

- b. Potential Violation Discovered by Settling State.
  - i. In the event of a Potential Violation identified by a Settling State, the Settling State shall notify the Settling Pharmacy in writing (the "State's Notice").
  - ii. Within thirty (30) days of receipt of the State's Notice, the Settling Pharmacy shall provide a written response to the Settling State. The response shall include Settling Pharmacy's position as to the act(s) of non-compliance, including, possibly, a statement setting forth why the Settling Pharmacy believes it is in substantial compliance with the relevant provision(s) or a statement explaining how the Potential Violation has been addressed.
  - iii. If the Settling State wishes to meet with a Settling Pharmacy, that Settling Pharmacy shall promptly make itself available for such a meeting.
- c. If, after review of a written response and any meeting, the Settling State believes that a Potential Violation is ongoing or has not been substantially addressed, it will provide written notice to a Settling Pharmacy and work in conjunction with the Settling Pharmacy to devise, within thirty (30) days, a corrective action plan ("Corrective Action Plan") to remedy such Potential Violation, including a reasonable period for implementation of such plan.
- d. Within 60 and 120 days after implementing the Corrective Action Plan, the Settling Pharmacy will provide a written compliance update to the Settling State and make itself available to meet with the Settling State if requested. If after reviewing the compliance update and any meeting, the Settling State believes a Potential Violation remains ongoing or has not been substantially addressed, the Settling State may commence a 30-day mediation period. If mediation fails to resolve the dispute between the parties, the Settling State may take whatever action it deems necessary, including but not limited to bringing an action to enforce these Injunctive Terms, filing a new action (administrative or civil action) for violation of the Injunctive Terms as allowed by state law, conducting further investigation, or attempting to negotiate an updated Corrective Action Plan with the Settling Pharmacy. But the Settling State may not seek to reinstate claims that have been released as part of the Settlement.

- e. If a Settling Pharmacy fails or refuses to provide a written response, to devise or implement a Corrective Action Plan or to provide a compliance update as required by subsections 1(b), 1(c) and/or 1(d), a Settling State may bring an action to enforce these Injunctive Terms, filing a new action (administrative or civil action) for violation of the Injunctive Terms as allowed by state law, conduct further investigation, or attempt to negotiate an updated Corrective Action Plan with the Settling Pharmacy. But the Settling State may not seek to reinstate claims that have been released as part of the Settlement.
  - f. If, after review of a written response and any meeting, pursuant to subsections 1b. or 1c., above, the Settling State concludes that a Potential Violation is not ongoing or has been substantially addressed, the Settling State will provide written notice of this conclusion to the Settling Pharmacy within 30 days of reaching its conclusion.
2. Enforcement Action. Each Settling State agrees that prior to taking any court or administrative action, other than an action that the Settling State concludes is necessary to address an immediate threat to the health, safety, or welfare of the citizens of the Settling State, or that a public emergency requiring immediate action exists, it will follow the process outlined above. If the Settling State concludes that action is necessary to address an immediate threat to the health, safety, or welfare of the citizens of the Settling State or that a public emergency requiring immediate action exists, it will make best efforts to provide reasonable notice to a Settling Pharmacy prior to initiating any such action.

## **XV. COMPLIANCE CERTIFICATION**

- 1. Each Settling Pharmacy's Chief Pharmacy Controlled Substances Officer shall, after diligent inquiry, complete an annual compliance certification as set out in Section XV(4).
- 2. The certification shall be filed annually for the duration of these Injunctive Terms with a Settling State's appropriate licensing and/or regulatory agency and its Attorney General.
- 3. The certification shall state:

“I understand the compliance requirements and responsibilities as they relate to [insert name of department], an area under my supervision. My job responsibilities include attempting to achieve compliance with regard to the [insert name of department] with all applicable statutory requirements, obligations of the Injunctive Terms, and applicable policies, and I have taken steps to promote such compliance. To the best of my knowledge, the [insert name of department] is in compliance with the obligations of these Injunctive Terms. I understand that this certification is being provided to and relied upon by the State of [Settling State].”

4. If the Chief Pharmacy Controlled Substances Officer is unable to provide such a certification, the Chief Pharmacy Controlled Substances Officer shall provide a written explanation of the reasons why he or she is unable to provide the certification outlined above.

## **XVI. DATA SHARING**

1. Each Settling Pharmacy shall consent to the provision by their distributors of the Settling Pharmacy’s unblinded “867 Data” (data sent from the distributor to the manufacturer concerning the sale of its products to Settling Pharmacy) to opioid manufacturers on any particular Designated Controlled Substances manufactured by them as soon as commercially reasonable and at no cost to the manufacturers, provided that, pursuant to a prior written agreement with Settling Pharmacy, the opioid manufacturers agree (a) to ensure the confidentiality of the 867 Data, except as required by law; (b) to implement safeguards and procedures to limit access to and use of the 867 Data, except as required by law; (c) that the 867 Data shall be used solely for compliance purposes as part of their Suspicious Order Monitoring programs; and (d) that the 867 Data shall be shared only with specified personnel and shall not be shared with business or sales personnel.
2. To the extent that Settling Pharmacy provides McKesson Corporation, Cardinal Health, Inc., or AmerisourceBergen Corporation (the "Settling Distributors") with Pharmacy Customer Data (as defined in the Distributor Injunctive Terms) for use in their Controlled Substance Monitoring Programs, Settling Pharmacy agree that the Settling Distributor(s) may share such Pharmacy Customer Data with the Monitor appointed pursuant to the Distributor Injunctive Terms, provided that the Monitor agrees, pursuant to a prior written agreement with Settling Pharmacy, (a) to ensure the confidentiality of the Pharmacy Customer Data; (b) to implement safeguards and procedures to limit access to and use of the Pharmacy Customer Data; (c) that the Pharmacy Customer Data is used solely for the purpose of ensuring the Settling Distributors’ compliance with the Distributor Injunctive Terms; and (d) that the Pharmacy Customer Data shall be shared only with specified personnel.

## **XVII. CLEARINGHOUSE**



1. The Settling Pharmacy will confer with any Settling Distributor that distributes Designated Controlled Substances to its retail pharmacies and the States Injunctive Relief Committee for a period not to exceed six months from the Injunctive Terms Implementation Date to determine: what additional deidentified information, if any, is needed from the Settling Pharmacy for a Settling Distributor to perform suspicious order monitoring,; if additional deidentified information is needed, how the Settling Pharmacy shall provide it to a Settling Distributor; and what information provided by the Settling Pharmacy to a Settling Distributor may be deposited by the Settling Distributor into the Clearinghouse. For the avoidance of doubt “deidentified” does not refer to omission of information about Prescribers. If agreements are not reached, the matters in dispute shall be submitted to arbitration. Due to patient privacy and legal restrictions and other confidentiality and commercial concerns, in connection with any meet and confer described above, the Settling Pharmacy may not be compelled to provide individual patient-level or prescription-level data, de-identified or otherwise, to the Settling Distributors.
2. The Settling Pharmacy and Settling Distributors will also determine whether and in what amount each Settling Pharmacy will contribute to the cost of the operation of the Clearinghouse. When a Settling Pharmacy contributes to the costs of the Clearinghouse, Settling Pharmacy, Settling Distributors and all other participants in the Clearinghouse shall determine an equitable amount of the Settling Pharmacy’s contribution. If agreements are not reached, the matters in dispute shall be submitted to arbitration.
3. Any data provided by a Settling Pharmacy to a Settling Distributor and/or the Clearinghouse pursuant to these Injunctive Terms shall be treated in compliance with state and federal law, including but not limited to the Health Insurance Portability and Accountability Act of 1996 (“HIPAA”) and all applicable state and federal privacy laws.

#### **XVIII. CHANGES & MODIFICATIONS**

1. These Injunctive Terms may be amended or modified with the written consent of Settling Pharmacy and a majority of the States Injunctive Relief Committee.

**EXHIBIT Q**

**[Intentionally Omitted]**

## **EXHIBIT R**

### **Agreement on Attorneys' Fees, Costs, and Expenses**

This Agreement on Attorneys' Fees, Costs, and Expenses ("Fee Agreement") is entered between CVS and the Plaintiffs' Executive Committee appointed in the multidistrict litigation in the Northern District of Ohio, *In re National Prescription Opiate Litigation*, No. 1:17-MD-2804 ("MDL PEC"), in connection with the CVS Global Opioid Settlement Agreement ("CVS Agreement"). This Fee Agreement becomes effective on the Effective Date of the CVS Agreement or the date that the Consent Judgments anticipated under the CVS Agreement become final in 25 Settling States (whichever is later).

#### **I. Definitions**

- A. This Fee Agreement incorporates all defined terms in the CVS Agreement, unless otherwise defined herein, and shall be interpreted in a manner consistent with the CVS Agreement.
- B. "*Applicant.*" Any Attorney or MDL Participating Counsel who seeks an award of attorneys' fees from the Attorney Fee Fund pursuant to the procedures established by the MDL Court and the Fee Panel.
- C. "*Attorney.*" Any of the following retained through a legal contingency fee or hourly fee contract: a solo practitioner, multi-attorney law firm, or other legal representative of a Participating Subdivision or MDL Participating Counsel. This does not include Subdivision in-house attorneys.
- D. "*Attorney Fee Fund.*" An account consisting of \$500,615,944 allocated to pay attorneys' fees approved pursuant to Section II.B. of this Fee Agreement, established by Order of and under the ongoing jurisdiction of the MDL Court, as provided below.
- E. "*Common Benefit.*" Work performed for the benefit of all Participating Subdivisions and Tribal Nations, including, but not limited to, pretrial matters, discovery, trial preparation, trial, settlement negotiations, and all other work that advances the interests of the Participating Subdivisions.
- F. "*Common Benefit Fund.*" The sub fund of the Attorney Fee Fund described in Section II.C.
- G. "*Common Benefit Order.*" The Ongoing Common Benefit Order (Dkt. #4428) in *In re National Prescription Opiate Litigation*, Case No. 1:17-md-2804, any subsequent amendments or modifications to that order, and any successor orders on Common Benefit.
- H. "*Contingency Fee Fund.*" The sub fund of the Attorney Fee Fund described in Section II.D.

- I. “*Cost and Expense Fund Administrator.*” The administrator appointed by the MDL Court on August 12, 2021 (MDL Docket No. 3828), to administer the Cost Fund and its sub funds as provided in the Fee Agreement.
- J. “*Cost Fund.*” An account consisting of \$30,000,000, composed of the MDL Direct Cost Fund and the Subdivision Cost and Expense Fund, as provided below.
- K. “*Court Common Benefit Fund.*” The Common Benefit Fund established by the MDL Court in its orders of July 22, 2021, MDL Docket No. 3794, and May 9, 2022, MDL Docket No. 4428.
- L. “*Fee Entitlement.*” Any right, entitlement, or expectation, including but not limited to a fee contract, contingent fee contract, agreement, referral arrangement, co-counsel arrangement, State Back-Stop Agreement, or any other arrangement by which counsel could receive compensation or other consideration. For the avoidance of doubt, the scope of Fee Entitlement under paragraph II.G.3.a. does not include any Attorneys’ fees associated with representation of a State.
- M. “*Fee Panel.*” The three-person panel appointed by the MDL Court on August 12, 2021 (MDL Docket No. 3828), to administer and make recommendations for the allocation and distribution of the Attorney Fee Fund and its sub funds as provided in the Fee Agreement.
- N. “*Later Litigating State.*” A State that first files a lawsuit bringing a Released Claim against a Released Entity after December 9, 2022.
- O. “*MDL Court.*” United States District Court for the Northern District of Ohio Eastern Division, Case No. 1:17-md-2804, Judge Dan Aaron Polster.
- P. “*MDL Direct Cost Fund.*” The cost fund described in Section II.F below.
- Q. “*MDL Participating Counsel.*” MDL Participating Counsel includes an attorney or firm authorized by MDL 2804 Lead Counsel to perform work for the Common Benefit of Participating Subdivisions. By way of example, it would include insurance counsel and appellant counsel.
- R. “*MDL PEC.*” The Plaintiffs’ Executive Committee appointed by the MDL Court.
- S. “*Non-Participating Litigating Subdivision.*” A Litigating Subdivision that is not a Participating Subdivision.
- T. “*Non-Participating State.*” A State that is not a Participating State.
- U. “*Participating Litigating Subdivision.*” A Litigating Subdivision that is also a Participating Subdivision.

- V. “*Participation Agreement.*” An agreement executed by an Attorney that acknowledges the obligation to pay an appropriate MDL Common Benefit Assessment.
- W. “*Qualified Tribal Representation.*” Representation by an attorney of a Participating Tribal Government regarding Released Claims against Released Entities. Such counsel are eligible for Common Benefit Fee consideration. The CVS Tribal Global Settlement will provide for the contribution to the Common Benefit Fund as shall be determined by the MDL Court.
- X. “*Qualifying Representation.*” Legal services provided for representation of the MDL PEC or Participating Litigating Subdivision regarding Released Claims against Released Entities.
- Y. “*State Back-Stop Agreement.*” Any agreement by a Settling State and private counsel for Participating Subdivisions in that State (or legislation enacted in that State) to provide, adjust, or guarantee attorneys’ fees and costs, whether from the Attorney Fee Fund or any other source recognized in the agreement or legislation.<sup>1</sup>
- Z. “*Subdivision Cost and Expense Fund.*” The fund created to pay approved Subdivision and Tribal Nations costs and expenses as set forth in Section II.E.
- AA. “CVS” means (i) CVS Health Corporation and CVS Pharmacy Inc. and (ii) all of their respective past and present direct or indirect parents, subsidiaries, divisions, affiliates, joint ventures, predecessors, successors, and assigns.

## II. Fees and Costs

### A. Total Attorneys’ Fees and Costs

1. Total attorneys’ fees and costs to be paid by CVS to Attorneys under this Fee Agreement shall be up to, but in no event more than, \$530,615,944, subject to the reductions and provisions set forth below. The total attorneys’ fees and costs consists of up to \$500,615,944 for the Attorney Fee Fund, as set forth in Section II, and \$30,000,000 in total for the Cost Fund, divided between the Subdivision Cost and Expense Fund and MDL Direct Cost Fund as set forth in Sections II.E and II.F, respectively. Additionally, CVS shall also pay \$8,841,180 into the Court Common Benefit Fund as a common benefit fund assessment on the Credit set forth in Ex. M-3, and such amount shall be paid on the schedule set forth in Ex. M-3. The maximum attorney fees and costs allowed under this Fee Agreement, subject to the reductions set forth herein, are set forth in Ex. M-3 and shall be paid on the schedule in Ex. M-3.
2. If an Eligible State does not join the Agreement by the State Participation Date and is accordingly not a Settling State, the total attorneys’ fees and costs to be

---

<sup>1</sup> Nothing herein shall be understood to indicate approval for additional State Back-Stop Agreements or modifications of existing State Back-Stop Agreements.

paid under this Fee Agreement by CVS shall be reduced by twelve point four percent (12.4%) times the Remediation Payment amount that would have been allocated to that Non-Settling State as set forth in Section IV.B of the CVS Agreement.

3. The total attorneys' fees and costs to be paid under this Fee Agreement by CVS shall also be reduced by the amount of the Contingency Fee Fund for Attorneys representing Litigating Subdivisions in any Settling State that continue to pursue Released Claims ("*Non-Participating Litigating Subdivisions*"), as set forth in Section II.D.4 and II.H.7 below.

4. If CVS settles with any Non-Settling State after December 9, 2022, and such settlement allows for the Subdivision(s) in such Non-Settling State to join the settlement, CVS agrees to withhold from the attorney fee portion of such settlement a Common Benefit Fund assessment, to be deposited in the Court Common Benefit Fund, of 7.5% times the portion of the Remediation Payment that would have been due to such State if it had participated in the CVS Settlement and been awarded its full portion of the Remediation Payment (the "*CVS State Settlement CBF Assessment*"). If CVS settles with any Subdivision(s) in a Non-Settling State other than in connection with a statewide settlement that includes the relevant State after December 9, 2022, then CVS agrees to withhold from the attorney fee portion of such settlement a Common Benefit Fund assessment, to be deposited in the Court Common Benefit Fund, of 7.5% times the portion of the Remediation Payment that would have been due to such Subdivision under this Agreement (the "*CVS Subdivision CBF Assessment*," and, along with the CVS State Settlement CBF Assessment, each a "*CVS CBF Assessment*"). If (a) CVS settles with a Non-Settling State after December 9, 2022, (b) such settlement does not allow for the Subdivision(s) in such Non-Settling State to join the settlement, and (c) CVS later prevails in asserting that Released Claims of Primary Subdivisions in such Non-Settling State were released as a result of such settlement, CVS agrees to deposit the CVS State Settlement CBF Assessment in the Common Benefit Fund. Any CVS CBF Assessment is inclusive of any assessment related to such settlement that would be required by the Common Benefit Order. To the extent that CVS is required to pay any additional and/or separate assessment on such settlement as a result of the Common Benefit Order, the CVS CBF Assessment shall be reduced by the amount required to be paid pursuant to the Common Benefit Order.

**B. Attorney Fee Fund and Sub Funds**

1. The Attorney Fee Fund shall consist of the Contingency Fee Fund and the Common Benefit Fee Fund. There shall be a split of the Attorney Fee Fund into the Contingency Fee Fund and the Common Benefit Fund. The split shall be 40% to the Contingency Fee Fund and 60% to the Common Benefit Fund.

2. The Cost Fund shall include the MDL Direct Cost Fund and the Subdivision Cost and Expense Fund. The State Counsel Fee Fund and the State Cost Fund shall

be separate funds under the control of the Settling States and are not part of this Fee Agreement.

3. It is the intention of the Parties that the Contingency Fee Fund and the Common Benefit Fund shall be administered by the Fee Panel appointed under MDL Docket No. 3828, which will be governed by the provisions of this Fee Agreement and shall design the process and procedures for the allocation of fees pursuant to this Fee Agreement and the MDL Court's Order. The Cost Funds shall be administered by the Cost and Expense Fund Administrator appointed under MDL Docket No. 3828, who will be governed by the provisions of this Agreement and shall design the process and procedures for the allocation of costs pursuant to this Agreement and the MDL Court's Order.

4. The fees to be paid under this Fee Agreement are available for Attorneys engaged in Qualifying Representations and Qualified Trial Representations only. Fees to be paid under this Fee Agreement are not available prior to the Effective Date of the CVS Agreement, or if the CVS Agreement does not proceed. Fees to be paid under this Fee Agreement are not available for representation of States, Non-Participating Subdivisions, or Non-Litigating Subdivisions and are not available for representation of private hospitals, third-party payors, NAS claimants, personal injury/wrongful death claimants, or any entity other than Participating Litigating Subdivisions. In addition, fees under this Fee Agreement are not available for representation of any individual or entity in matters other than those claims against Released Entities, but may include a reasonable share of representations that involve development of facts for pursuit of opioid-related claims against multiple defendants in the pharmacy, manufacturing, and distribution chain.

5. In no event shall CVS be required to pay more into the Attorney Fee Fund in any Payment Year than the maximum amount specified in paragraph II.A.1., which amounts are reflected in Exhibit M to the CVS Agreement. The amounts allocated to the Contingency Fee Fund and the Common Benefit Fund set by the Fee Panel shall be subject to the reductions set forth in Section II.A.2 and the reductions and refunds set forth below.

6. Awards of fees from the Contingency Fee Fund shall be available to Attorneys with Qualifying Representations of Participating Litigating Subdivisions eligible to receive an allocation under the CVS Agreement, as set forth in Exhibit G to the CVS Agreement, and shall be made by applying the Mathematical Model attached as Exhibit "A" to this Fee Agreement. The collection of the data and calculations for the Mathematical Model has been a cooperative effort among private counsel for a large number of Litigating Subdivisions. The analysis has been spearheaded by Joseph Tann and Andrew Arnold. The Fee Panel is encouraged to continue working with those counsel in application of the Model. The Fee Panel shall oversee the application of the Model and resolve any questions or disputes concerning the eligibility of a Counsel to participate as required in

Section II.G. The Panel is empowered to hear disputes concerning and ensure the accuracy of the mathematical calculation.

7. As to awards from the Contingency Fee Fund, there shall be no right of appeal.

8. Any appeal of an award of the Fee Panel from the Common Benefit Fund will be made to the MDL Court and be reviewed under an abuse of discretion standard.

*C. Common Benefit Fund (60% of the Attorney Fee Fund)*

1. The maximum potential total Common Benefit Fund payment to be made by CVS into the Attorney Fee Fund is \$300,369,566.40, and in no event shall it exceed that amount. CVS's maximum potential Common Benefit Fund payments are subject to the reductions set forth in Section II.A.2. for Non-Settling States and to the adjustments set forth below and, subject to those reductions, shall be paid on the following yearly schedule:

	<b>CVS Maximum Common Benefit</b>
Payment Year 1	\$54,779,142.60
Payment Year 2	\$48,406,953.60
Payment Year 3	\$65,727,823.80
Payment Year 4	\$65,727,823.20
Payment Year 5	\$65,727,823.20
Total	\$300,369,566.40

Additionally, CVS shall also pay \$8,841,180 into the Court Common Benefit Fund as a common benefit fund assessment on the Credit set forth in Ex. M-3, which shall be paid on the schedule set forth in Ex. M-3.<sup>2</sup>

---

<sup>2</sup> For the avoidance of doubt, CVS is not required to pay any sums under this Agreement for matters settled prior to December 6, 2022, other than the \$8,841,180 credit referenced above.



2. The Common Benefit Fund shall be available to compensate Attorneys engaged in Qualifying Representations of Participating Litigating Subdivisions and Qualified Tribal Representation of Tribal Participating Governments who:
  - a. have performed work for the Common Benefit of all Participating Subdivisions and/or Tribal Nations consistent with the provisions to the guidelines established by Judge Polster set forth in MDL 2804 and the Order dated May 1, 2018, under docket number 358, which is included herein by reference; and
  - b. satisfy the eligibility criteria set forth in Section II.G.

For purposes of Common Benefit Fund distribution, Attorneys representing Tribal Nations litigating against CVS have also reached a settlement for Released Claims with CVS. These settlements are the subject of agreements with CVS. Attorneys representing Tribal Nations are eligible for Common Benefit consideration provided such agreements with CVS became effective under their terms. Such Attorneys must meet the eligibility criteria in Section II.G.

For purposes of Common Benefit Fund distribution, MDL Participating Counsel not engaged in Qualifying Representations of Participating Litigating Subdivisions but who performed work for the Common Benefit pursuant to authorization from the MDL Co-Leads and meet the eligibility criteria in Section II.G. shall be eligible.

3. CVS's Common Benefit Fund payments under this Fee Agreement satisfy, at a minimum, any assessments or withholdings for the CVS Agreement that are or could be required under the Common Benefit Order for Settling States and their Participating Subdivisions. The Common Benefit Fund shall be overseen by the Fee Panel, which shall determine the allocation of funds to eligible Attorneys consistent with this Fee Agreement and the Common Benefit Order.
4. In assessing the benefits that an Applicant has conferred to Participating Subdivisions (including non-Litigating Subdivisions) and/or Tribes for purposes of any compensation decision, the Fee Panel shall give significant weight to the extent to which (i) the Applicant and his or her clients have contributed to increasing (or reducing) Initial Participation in the CVS Agreement, and (ii) the Applicant and his or her clients have contributed to increasing (or reducing) the amounts achieved under Incentive Payments A-D through participation in the CVS Agreement, including the CVS Tribal Agreement. The Fee Panel shall also consider additional fee recoveries the Applicant may potentially obtain, including, but not limited to, from attorney fee funds under other settlement agreements, State Back-Stop Agreements, representations of States or Tribal Nations, representations of other clients in opioids-related matters, or through the representation of Subdivision clients,

whether they participated in the CVS Agreement or not. It is the intent of this provision to recognize that the goal of the CVS Agreement is to provide for maximum participation by the Subdivisions, maximum abatement funding for all Subdivisions nationally, and the maximum peace for Released Entities. Therefore, representing one or more Non-Participating States or Non-Participating Subdivisions does not further the goal of the CVS Agreement, and should not be considered Common Benefit because it does not increase funds available to Participating Subdivisions' abatement programs. Representing one or more Later Litigating Subdivisions or Later Litigating States is antithetical to the CVS Settlement and detracts from Common Benefit. The Fee Panel shall consider this concept of "common detriment" set forth in this paragraph in all of its decision making with respect to the allocation of the Attorney Fee Fund among Applicants, as well as, in its discretion, any reductions provided to CVS as set forth in Section II.H.<sup>3</sup> The Fee Panel shall consider the totality of the Applicant's Participating Litigating Subdivisions as compared to the Applicant's Non-Participating Litigating Subdivisions; the Parties recognize that, although the goal is for 100% participation, Applicants with a greater number of clients have a greater probability of having one or more Non-Participating Litigating Subdivisions. As used in this paragraph II.C.4, "client" or "representing" a Subdivision shall include any Litigating Subdivision as to which the Applicant has a Fee Entitlement.

5. As set forth in Section II.H, the Fee Panel must consider the factors described in paragraph II.C.4 to determine how and whether to reduce the amounts to be paid by CVS under this Fee Agreement and to determine how to allocate funds among Applicants. They may also, at their discretion, consider other factors not inconsistent with the factors set forth in paragraph II.C.4. and Section II.H. Any reduction in payment obligation or credit to be given CVS in this Fee Agreement shall be applied against Payment Year 5 and then working backwards. Any reduction to an Applicant not credited to CVS shall be allocated to attorneys whose Litigating Subdivision clients participated in the settlement by the Initial Subdivision Participation Date.

*D. Contingency Fee Fund (40% of the Attorney Fee Fund)*

1. The maximum potential total Contingency Fee Fund payment to be made by CVS into the Attorney Fee Fund is \$200,246,378.60, and in no event shall it exceed that amount. CVS's maximum potential Contingency Fee Fund payment shall be subject to the reductions set forth in Section II.A.2. for Non-

---

<sup>3</sup> Regardless of the status of the CT-3 bellwether counties under the CVS Agreement and this Fee Agreement, and notwithstanding any provisions in those agreements to the contrary, it is expressly agreed that the attorneys who represent or worked on behalf of the CT-3 bellwether counties in the CT-3 litigation are eligible to apply to the Fee Panel for attorneys' fees from the Common Benefit Fund for the CT-3 representation and that the Fee Panel has discretion to determine that such representation has achieved common benefit.

Settling States and to the adjustments set forth below and, subject to those reductions, shall be paid on the following yearly schedule:

	<b>CVS Maximum Contingency Fee</b>
Payment Year 1	\$36,519,428.40
Payment Year 2	\$32,271,302.40
Payment Year 3	\$43,818,549.20
Payment Year 4	\$43,818,548.80
Payment Year 5	\$43,818,548.80
Total	\$200,246,377.60

2. The Contingency Fee Fund shall be available to compensate Attorneys engaged in Qualifying Representations of Participating Litigating Subdivisions that meet the criteria set forth in Section II.G.
  - a. The Contingency Fee Fund shall be available to Attorneys who represent Litigating Subdivisions that are Participating Subdivisions, whether their actions are filed in state or federal court, and meet the eligibility criteria of Section II.G.
  - b. Participation in the Contingency Fee Fund by counsel that have a case that is not subject to the jurisdiction of the MDL Court shall not create, provide, or waive jurisdiction of the MDL Court over that Litigating Subdivision, that case or Attorneys, other than to oversee the fairness of the distribution process, and enforcement of this Fee Agreement.
3. The amount owed by CVS to the Contingency Fee Fund shall be reduced to reflect the non-joinder of Litigating Subdivisions in Settling States by subtracting the amounts identified by the Fee Panel, pursuant to paragraph II.H.7, that would have been owed to counsel for Non-Participating Litigating Subdivisions in Settling States had such Litigating Subdivisions been Participating Subdivisions.
4. In the event that after the date of the CVS Agreement, CVS, prior to the Effective Date of the CVS Agreement, settles with any Litigating Subdivision

that would have been eligible to participate in the CVS Agreement, and, under such settlement agreement pays attorneys' fees, the Fee Panel shall treat those Litigating Subdivisions as Participating Litigating Subdivisions and, applying the same criteria applicable to all Attorneys for Participating Litigating Subdivisions, determine what amount they would have been paid from the Contingency Fee Fund if they had become Participating Subdivisions under the CVS Agreement without such prior settlement. That sum, rather than being paid to the Attorney for the previously settling Litigating Subdivision, shall be returned to CVS, except that such refund shall not be greater than the amount paid to the Attorneys under the Litigating Subdivision's prior settlement agreement.

E. *Subdivision Cost and Expense Fund*

1. CVS shall pay \$22,500,000 into the Subdivision Cost and Expense Fund on the schedule set forth below.

	Cost Fund
Payment Year 1	\$11,250,000.00
Payment Year 2	\$11,250,000.00
Total	\$22,500,000.00

2. The Subdivision Cost and Expense Fund shall be available to compensate Attorneys for costs and expenses arising out of representation of Participating Litigating Subdivisions. No funds in the Subdivision Cost and Expense Fund may be used to compensate the costs incurred by Non-Participating Subdivisions or Non-Litigating Subdivisions or costs and expenses arising out of representation of any such Subdivision. In allocating the Subdivision Cost and Expense Fund, the Administrator shall not allocate any funds for costs incurred after December 9, 2022.

3. During the period between December 9, 2022 and the Effective Date of the CVS Agreement, the MDL PEC, as well as Litigating Subdivisions' Attorneys, shall make best efforts to cease litigation activity against CVS, including by jointly seeking stays or severance of claims against CVS, where feasible, or postponements if a motion to stay or sever is not feasible or is denied, so long as such actions are not otherwise detrimental to the Litigating Subdivision.

4. In the event that CVS, prior to the Effective Date of the CVS Agreement, settles with any Litigating Subdivision and, under such settlement agreement, pays costs to the Litigating Subdivision or its Attorney, the MDL Cost and Expense Fund Administrator shall treat those Litigating Subdivisions as Participating Litigating Subdivisions and, using the same criteria applicable to all applicants to the Subdivision Cost and Expense Fund, determine what amount in costs the Litigating

Subdivision or its Attorney would have been paid from the Subdivision Cost and Expense Fund if they had settled under the CVS Agreement. That sum, rather than being paid to the Attorney or the previously settling Litigating Subdivision, shall be credited and/or returned to CVS, except that such sum shall not be greater than the amount paid under the previously settled Litigating Subdivision's settlement agreement.

5. The Cost Fund shall be administered by the Cost Fund and Expense Fund Administrator (MDL Docket No. 3828), who will be governed by the provisions of this Agreement and shall design the process and procedures for the allocation of costs pursuant to this Agreement and the MDL Court's Order.

6. The costs of the Cost and Expense Fund Administrator shall be paid from the Cost Fund and allocated by the Cost and Expense Fund Administrator between the MDL Direct Cost Fund and the Subdivision Cost and Expense Fund to fairly charge each fund the cost incurred in implementing and supervising the specific fund.

7. The Cost and Expense Fund Administrator shall set the process and procedures for submission of and criteria for applications for payment of Subdivisions' and Tribal Nations' costs and expenses. The Cost and Expense Fund Administrator shall receive and evaluate applications from Participating Litigating Subdivisions and litigating Tribal Nations, whether filed in Federal Court or State Court, to seek reimbursement for eligible costs under Section II.E.2 in pursuit of claims against CVS. The process shall require a showing that the costs or expenses sought were reasonably incurred in furtherance of active litigation of a designated state or federal bellwether trial-set case, or Common Benefit. The Cost and Expense Fund Administrator shall require transparency from all applicants as to any other sources for compensating Attorneys for Subdivisions and Tribal Nations for costs incurred. If funds remain after the reimbursement of approved out-of-pocket costs, the Cost and Expense Fund Administrator may consider reasonable and appropriate payment for client time, costs, or expenses incurred by recognized trial bellwether plaintiffs. At the conclusion of the process, any funds not allocated by the Cost and Expense Fund Administrator shall be transferred to the Common Benefit Fund established in this Exhibit R.

8. In the event that States and Subdivisions enter into an additional global settlement with a party or parties other than CVS that is (a) under the jurisdiction of the MDL Court in MDL No. 2804, (b) creates a separate cost fund, and (c) unless the parties agree to another date, such agreement has an effective date prior to June 30, 2023, the Cost and Expense Fund Administrator shall have the authority to aggregate the Cost Fund with the cost fund created under that separate global settlement agreement. The Cost and Expense Fund Administrator shall have the authority to address the appropriate procedures and required information to allow the costs to be funded from the appropriate cost fund or shared by two or more cost funds; *provided, however*, that the Subdivision Cost and Expense Fund shall remain subject to the requirements set forth in Section II.E.2. For the avoidance of doubt, the Subdivision Cost and Expense Fund is available only to compensate Attorneys for costs and expenses arising out of representation of Participating Litigating Subdivisions, and no funds in the Subdivision Cost and Expense Fund may be used to compensate the costs incurred by Non-Participating Subdivisions or Non-Litigating Subdivisions or costs and expenses arising out of representation of any such Subdivision.

F. *MDL Direct Cost Fund*

1. CVS shall pay \$7,500,000 into the MDL Direct Cost Fund on the schedule set forth below.

	MDL Direct Cost Fund
Payment Year 1	\$3,750,000.00
Payment Year 2	\$3,750,000.00
Total	\$7,500,000.00

2. The MDL Direct Cost Fund shall be released following the Effective Date of this Fee Agreement without any delay to reimburse the MDL Counsel for an agreed-to portion of the expenses incurred, as approved by the Cost and Expense Fund Administrator. The sum deposited into the MDL Direct Cost Fund will be paid directly to the MDL Opiate Capital Account. The Cost and Expense Fund Administrator may include costs incurred by the MDL PEC in furtherance of litigation, mediation, implementation, and management of the Settlement.

3. In allocating the MDL Direct Cost Fund, the Administrator shall not allocate any funds for costs incurred after December 9, 2022, unless the Administrator determines that there are sufficient funds to cover all Subdivision costs incurred prior to December 9, 2022 and that special circumstances exist to justify costs incurred following the public announcement of the CVS Agreement, including reasonable costs related to the implementation of the CVS Agreement.

*G. Eligibility*

1. It is the intention of all parties participating in the Fee Panel process that there should be total transparency to the Fee Panel and to all fund participants. In connection with the process to be developed by the Fee Panel, any and all monies in attorney's fees received or awarded, including prior or future Contingency Fees, Common Benefit Fees, referral fees, expenses paid, promises for payment, or any other Fee Entitlement, to any Applicant in any opioid litigation shall be disclosed to the Fee Panel as a condition of participating in the Attorney Fee Fund and prior to an award from the Fee Panel. Any payment, expectation of payment or perceived entitlement to participate in a State Back-Stop Agreement or any other agreement reached with a Settling State or any Subdivision or any other source regarding payment of fees must be disclosed to the Fee Panel. Similarly, any right to payment from any other fund, for example a fund for payment to lawyers representing Settling States or Tribal Nations or Subdivisions shall be disclosed to the Fee Panel. Because it is anticipated that there will be multiple firms listed on contingent fee agreements with Litigating Subdivisions, the Fee Panel shall establish procedures, with input from Attorneys for Participating Litigating Subdivisions, for which party or parties should petition for fees from such groups and to whom the fee shall be paid and thereafter distributed to co-counsel in accordance with applicable agreements. For the avoidance of doubt, all Attorneys that are part of such groups must meet the eligibility criteria in paragraph II.G.3, must be subject to the criteria set forth in paragraph II.C.4, and must be disclosed to the Fee Panel.
2. An Applicant may apply for and recover attorneys' fees from the Common Benefit Fund, the Contingency Fee Fund, and any fund created by a past or future State Back-Stop Agreement, provided the Applicant satisfies the requirements relevant to each such fund and requirements for disclosure to the Fee Panel.
3. An Attorney may not receive any payment from the Attorney Fee Fund (which includes both the Contingency Fee Fund and the Common Benefit Fund) unless the following eligibility criteria are met and annually certified by the Attorney:
  - a. The Attorney must expressly waive the enforcement against the Litigating Subdivision client of all Fee Entitlements (other than under State Back-Stop Agreements) arising out of or related to any or all Qualifying Representations of any Participating Litigating Subdivision prior to applying for attorneys' fees from the Attorney Fee Fund. All applications

for attorneys' fees under this Fee Agreement shall include an affirmation by the Attorney of such waiver and notice to the client(s) of such waiver. Such waiver shall not preclude the Attorney from submitting such Fee Entitlements to the Fee Panel as a factor for consideration in allocating payments from the Attorney Fee Fund or in connection with a State Back-Stop Agreement. For the avoidance of doubt, no Attorney may recover fees under this Fee Agreement unless the Attorney expressly agrees not to enforce Fee Entitlements as to each and every Participating Litigating Subdivision represented by that Attorney, but such Attorneys may participate in and receive funds from a State Back-Stop Agreement.

- b. The Attorney must represent that s/he has no present intent to represent or participate in the representation of any Later Litigating Subdivision or Later Litigating State with respect to Released Claims against Released Entities.
- c. The Attorney must represent that s/he has not and will not engage in any advertising or solicitation related to Released Claims against Released Entities where such advertising or solicitation relates to a representation of a Subdivision eligible to be a Participating Subdivision after the Reference Date except that the Attorney may recommend participation in the Agreement.
- d. The Attorney must represent s/he will not charge or accept any referral fees for any Released Claims brought against Released Entities by Later Litigating Subdivisions or Later Litigating States. This representation shall not prohibit Attorneys from receiving allocated shares of any future common benefit assessments arising out of settlements or judgments with Later Litigating Subdivisions or Later Litigating States that are the result of the MDL Court's Common Benefit Order.
- e. The Attorney may not have and must represent that s/he does not have a Fee Entitlement related to a Later Litigating Subdivision or Later Litigating State, other than a potential Common Benefit Fee.
- f. The Attorney must fully disclose the participation, or the anticipation of participation, in any agreement with a Settling State or Participating Subdivision concerning fees arising out of or related to the CVS Agreement, including any fees paid or anticipated to be paid or any State Back-Stop Agreement.
- g. The Attorney must identify for the Fee Panel whether s/he utilized state litigation work product or MDL work product, including but not limited to ARCOS data, document repositories, experts developed in the MDL, trial transcripts, or deposition transcripts. The Attorney must identify whether s/he signed the MDL Participation Agreement.



- h. Any Attorney who applies for fees from one or both Funds must represent that, having exercised his/her independent judgment, s/he believes the CVS Agreement to be fair and will make or has made best efforts to recommend the Agreement to his or her Subdivision clients in Settling States. For avoidance of doubt, each Attorney is expected to exercise his or her independent judgment in the best interest of each client individually before determining whether to recommend joining the settlement. All applications for attorneys' fees or costs under this Section shall include an affirmation by the Attorney in compliance with this Subsection.
4. No Attorney receiving fees under this Fee Agreement may apply for or recover from the Attorney Fee Fund fees arising from representing a Non-Settling State or a Non-Participating Subdivision, provided, however, that this provision is not intended to prohibit Attorneys who do not represent or otherwise have a contractual agreement with such Non-Settling State or Non-Participating Subdivision from receiving allocated shares of any future common benefit assessments that arise out of settlements or judgments involving such Non-Settling State or Non-Participating Subdivision. All applications for attorneys' fees under this Section shall include an affirmation by the Attorney of compliance with this Section.
5. An Attorney who has filed an application under this section and received an award of attorneys' fees shall provide a certification of compliance with the requirements of this Fee Agreement annually during the years upon which they are still entitled to receive attorneys' fee payments under this Agreement. This certification will be done as directed by the Panel.
6. If, at any time, the Attorney is unable to make the representations set forth in this Section, such representations become untrue, or the Attorney falsely represents compliance with the eligibility criteria, the Attorney shall cease to be eligible to receive funds from the Attorney Fee Fund until further review by the Fee Panel of the Attorney's eligibility under and compliance with this Section II.
7. If an Attorney has a Fee Entitlement with a Later Litigating Subdivision or Later Litigating State or otherwise becomes unable to reaffirm compliance with the eligibility criteria set forth above, the Attorney shall notify the Fee Panel. For the avoidance of doubt, any Attorney who undertakes any new representation of, or has a Fee Entitlement with, a Later Litigating Subdivision or Later Litigating State shall be prohibited from receiving any future funds from the Attorney Fee Fund. If an Attorney fails to notify the Fee Panel of such Fee Entitlement with a Later Litigating Subdivision or Later Litigating State, the Attorney shall be required to refund amounts previously paid. The Fee Panel shall notify CVS when it receives notification.

8. To the extent an Attorney who has received compensation from the Attorney Fee Fund based on Qualifying Representations of Participating Litigating Subdivisions under the CVS Agreement represents a Later Litigating Subdivision or Later Litigating State, such Attorney shall be obligated to refund such amounts received as compensation from the Attorney Fee Fund to CVS. CVS or such Attorney may bring any dispute as to whether such Attorney shall be obligated to refund such amounts received from the Attorney Fee Fund to CVS, to the Fee Panel. Nothing herein shall require a multi-attorney law firm that has received compensation from the Attorney Fee Fund to refund such amounts if an attorney of the firm that is no longer affiliated with such law firm, after such departure, represents a Later Litigating Subdivision or Later Litigating State, provided that (a) neither the law firm nor any of its other attorneys have any contractual or financial arrangement regarding, stand to benefit directly or indirectly from, or directly or indirectly provide financial or other support of any kind to, the former attorney's representation of the Later Litigating Subdivision or Later Litigating State and (b) if the former attorney was a partner or owner of the multi-attorney law firm at the time that the law firm received compensation from the Attorney Fee Fund, the former attorney shall be obligated to refund such amounts as the former attorney earned as a result of the compensation that the law firm received from the Attorney Fee Fund.
9. In the event that an Attorney is deemed ineligible by the Fee Panel (whether based on its initial application or subsequent recertification), the Fee Panel shall provide notice to the Attorney and give the Attorney 30 days to provide additional information such that the Fee Panel could re-consider the Attorney's eligibility.
10. To the extent that an Attorney has a Fee Entitlement with a Participating Subdivision and is authorized to bring Released Claims against Released Entities, but such authorization is, in scope, less broad than the category of Released Claims set forth in the CVS Agreement, such Attorney may participate fully in both the Contingency Fee Fund and the Common Benefit Fund, without any reduction imposed by the Fee Panel due to the scope of the authorization, so long as the Participating Subdivision fully releases all Released Claims against Released Entities.
11. Attorneys applying to the Attorney Fee Fund knowingly and expressly agree to be bound by the decisions of the Fee Panel, subject to the limited appeal rights set forth in this Fee Agreement, and waive the ability to assert the lack of enforceability of the allocation reached through the procedures outlined herein.
12. Applicants are under an ongoing obligation to inform the Fee Panel in writing of any additional fees earned, expected, or received related to any Opioid litigation throughout the period of the Fee Panel's operation.

*H. Calculation of Amounts Due*

1. The Fee Panel shall be solely responsible for determining the amount of fees to be paid to each Applicant. None of the Released Entities shall have any responsibility, obligation, or liability of any kind whatsoever with respect to how attorneys' fees are calculated under this Section, except that the Fee Panel may receive information from CVS as to (a) the identity of Participating, Non-Participating, Litigating, Later Litigating, and Non-Litigating Subdivisions; (b) the impact of non-participation by a Litigating Subdivision as is relevant to the Fee Panel's determination in paragraph II.C.4; and (c) such other information as CVS may voluntarily elect to provide.
2. The Fee Panel shall establish procedures for making determinations under this Fee Agreement consistent with this Fee Agreement and orders of the MDL Court. Such procedures may include submission of documentary and/or other evidence, interviews with Applicants and/or other counsel (including counsel for CVS) that the Fee Panel deems appropriate, and/or other means of creating a record upon which fee awards will be based.
3. In making determinations under this Fee Agreement, the Fee Panel must apply the eligibility criteria set forth in Section II.G of this Fee Agreement and the criteria set forth in Section II. The Fee Panel shall ensure that payments are only made for Qualifying Representations of Participating Litigating Subdivisions. In addition, the Fee Panel will give consideration in regard to Common Benefit Fund awards to the *Johnson* factors, as well as the following factors (which factors may be applied and given relative weight in the Fee Panel's discretion):
  - a. The Applicant's contemporaneously recorded time and labor dedicated to Qualifying Representations along with the Applicant's financial commitment to such Qualifying Representations. Claimed "time" will not be automatically accepted by the Fee Panel but will be critically reviewed and given substantially more weight and consideration if such time was subject to the audit process described in any Pretrial Order(s) governing the collection of common benefit time;
  - b. The novelty, time, and complexity of the Qualifying Representations;
  - c. The skill requisite to perform legal services properly and undesirability of the case;
  - d. The preclusion of other employment by the Applicant due to time dedicated to Qualifying Representations;
  - e. The Common Benefit, if any, alleged to have been conferred by the Applicant and whether such Common Benefit work product by that Applicant was used by others in parallel litigations against Released Entities

whether within or outside the MDL, provided that any Applicant claiming that s/he substantially benefited cases other than those in which s/he entered an appearance as counsel must substantiate such claims by proffering factual support, such as proper supporting affidavits or other documents as determined by the Fee Panel with input from Attorneys for Participating Litigating Subdivisions;

- f. Any “common detriment,” as set forth in paragraph II.C.4;
- g. Any contingent fee agreement or other Fee Entitlement with Participating Subdivisions, enforcement of which, except for State Back-Stop Agreements, are waived in conjunction with the application, the nature and extent of any work for those Participating Subdivisions, whether such Participating Subdivisions actively litigated and, if so, the nature and procedural history of such case(s);
- h. The experience, reputation, and ability of the Applicant;
- i. Whether the Applicant’s clients brought Released Claims against Released Entities;
- j. The status of discovery in cases primarily handled by the Applicant;
- k. The nature of any work by the Applicant on “bellwether” cases or cases that were similarly active in litigation;
- l. Any pressure points successfully asserted by the Applicant in cases against CVS or any risk for CVS created by the Applicant in cases against CVS;
- m. Any risk for defendants created by Applicants in cases against CVS;
- n. Successful and unsuccessful motion practice in cases worked on by the Applicant;
- o. The date of filing of any cases filed by the Applicant;
- p. Obtaining consolidation of the litigation in the Applicant’s jurisdiction;
- q. The number and population of entities represented by the Applicant and the fees that would have been awarded under extinguished contingent fee arrangements;
- r. Whether the Applicant’s clients brought claims against CVS prior to the announcement of this settlement on December 9, 2022;

- s. Whether the Applicant has had a leadership role in the litigation, whether in state or federal court;
  - t. Whether the Applicant has had a leadership role in any negotiations aimed at resolving the litigation;
  - u. Whether the Applicant's cases have survived motions to dismiss;
  - v. The extent to which the Applicant contributed to the work product used for the common benefit of opioids litigants, including, without limitation, work on ARCOS data, Prescription Data Monitoring Programs, IQVIA data, depositions, document production and analysis experts, motions, briefs and pleadings, trial preparations, and trials;
  - w. The extent to which litigation occurred prior to and contributed to completion of settlement negotiations, as distinct from litigation that occurred after the announcement of the CVS Agreement on December 9, 2022, such latter litigation both being of less value and, the case of litigation filed after the announcement of the CVS Agreement on December 9, 2022, resulting in a common detriment to the settlement process, which in both cases should be viewed less favorably; and
  - x. Any other factors that the Fee Panel finds to be appropriate to consider after input from Applicants to the Attorney Fee Fund.
4. It is possible that the States and Subdivisions that are litigating Opioid cases will enter additional settlements in close proximity of the time for processing the CVS Agreement. If there are additional settlements and these settlements create a Common Benefit Attorney Fee Fund to be administered by the Fee Panel, the Fee Panel may:
- a. Consolidate the Common Benefit approval process to include evaluation of all Common Benefit Applications for all settlements entered after November 1, 2022;
  - b. Determine the fair and equitable allocation of the Aggregate Common Benefit Fees that come after December 9, 2022, including consideration of beneficial or detrimental actions taken with respect to any Settling Defendant contributing to the Common Benefit Attorney Fee Fund;
  - c. Give consideration to the amount and timing of each settlement, including the amount and timing of Common Benefit Fees;
  - d. The Fee Panel shall abide by the applicable Attorney Fee Agreement in each of the Settlements in Allocating the Common Benefit Fees provided for in the Settlement; and

- e. Be guided in their work by the Orders of the Court related to Fees and Costs.
5. The Fee Panel shall develop procedures for receiving a single application, which may be updated or amended based on new information (such as participation by additional Litigating Subdivisions) from each Applicant seeking compensation from each sub fund of the Attorney Fee Fund pursuant to processes and procedures developed by the Fee Panel, which shall not be inconsistent with this Fee Agreement. Any request for attorneys' fees not included on the single application or through the updating/amendment process designed by the Fee Panel shall be deemed waived. For purposes of transparency and to permit the Fee Panel to conduct its work, the application from each Applicant shall, at a minimum, require each Applicant to:
- a. Identify all Litigating Subdivisions for which s/he is seeking payment from the Attorney Fee Fund;
  - b. Identify all Subdivisions in both Settling and Non-Settling States (and, where applicable, Tribal Nations) with respect to which s/he has a Fee Entitlement with respect to Relevant Claims against Released Entities, and identify all co-counsel in such cases;
  - c. Identify which of those Subdivisions are Participating Subdivisions and which are not (with similar information for Tribal Nations, where applicable);
  - d. Specify the specific fund or funds within the Attorney Fee Fund from which the Attorney is seeking compensation;
  - e. Demonstrate his or her eligibility for compensation from the relevant sub funds within the Attorney Fee Fund pursuant to the criteria set forth for the relevant sub fund;
  - f. Identify any and all Fee Entitlements from representations of States, Tribal Nations, or other plaintiffs related to Released Claims against Released Entities or in opioids-related matters;
  - g. Notwithstanding "a-f" above, the Panel may consider a supplemental application if the Applicant shows good cause why circumstances exist that will lead to consideration for additional Common Benefit award. Examples would include, but are not limited to, an Applicant having Non-Participating Litigating Subdivision clients that subsequently become Participating Subdivisions, a Bar Date passes that increases participation or an Allocation Agreement is reached.

6. With respect to the Common Benefit Fund, the Fee Panel shall (subject to any applicable MDL Court Order):
  - a. Review the applications of all Applicants seeking compensation from the Common Benefit Fund, including determining eligibility for each Applicant as set forth in Section II.G.
  - b. Using criteria set forth in Sections II.C and II.G, allocate amounts from the Common Benefit Fund to eligible Applicants, including payment amounts for each Payment Year. In making such allocations, the Panel shall apply the principles set forth in paragraph II.C.5 to the amounts paid to Applicants with a Common Benefit Fee Entitlement.
7. With respect to the Contingency Fee Fund, the Fee Panel shall:
  - a. Review the applications of all Attorneys seeking compensation from the Litigating Subdivision Fee Fund, including determining eligibility for each Attorney as set forth in Section II.G.
  - b. Apply the Mathematical Model in Exhibit A.
  - c. Use such allocations to determine refund amounts owed to CVS from the Attorney Fee Fund, and inform CVS and the MDL PEC of all such adjustments.
8. To the extent that there is a dispute about the calculations of the Fee Panel related to the amount that CVS is required to pay (including application of any reductions or refunds under this Fee Agreement), such disputes shall be presented to the Fee Panel and any disputed funds be paid into/held in escrow. The Fee Panel shall resolve such disputes expeditiously, with either Party having the right to seek review from the MDL Court.
9. For purposes of determination of fee or cost awards, allocations, reductions, and possible reversions under this Fee Agreement, unless specified otherwise a Subdivision will be considered a Non-Participating Subdivision if it is not a Participating Subdivision as of the deadline for the application for the fee at issue (or, if the determination does not involve a specific application, the date on which the record for such determination closes).
10. In the event that the Fee Panel, through the use of the Mathematical Model set forth in Exhibit A, allocates funds from the Contingency Fee Fund for an Attorney based on a Qualifying Representation of a Participating Litigating Subdivision and that Subdivision is in a Settling State in which the Consent Judgment has not been approved, such funds shall be placed into escrow until the Consent Judgment is approved, after which time they shall be released.

*I. Miscellaneous*

1. The Fee Panel shall charge an hourly rate approved by the Court. The Pre-Effective Date costs associated with the Cost and Expense Fund Administrator shall be paid from funds in the Cost Fund. Post-Effective Date, the cost of the Fee Panel shall be charged against the applicable Fee Fund based on allocation by the Fee Panel and shall not be otherwise funded by CVS.
2. The MDL PEC will seek, and the Attorneys General for Settling States and the CVS will not oppose, a Common Benefit Fee Order requiring an assessment of 7.5% on the gross recovery (by judgment or settlement) of any Non-Participating Subdivision in a non-Settling State that is subject to the federal court jurisdiction, represented by a MDL PEC firm, represented by any Attorney receiving fees from the Common Benefit Fund, represented by any Attorney that signed a Participation Agreement or had been paid in a case otherwise under the jurisdiction of the MDL Court.
3. The MDL PEC shall provide to CVS information they have that identifies Attorneys who represent Litigating Subdivisions who are not Participating Subdivisions and who have an obligation to pay a common benefit assessment, either due to the MDL Court's orders or pursuant to a Participation Agreement.
4. The MDL PEC and CVS agree that it is a conflict of interest for an Attorney that had represented a Participating Subdivision to represent a Later Litigating Subdivision or Later Litigating State. This Subsection shall be enforceable to the extent permitted by the equivalent to Rules 1.16 and 5.6 of the ABA Model Rules of Professional Conduct in the relevant jurisdictions. The MDL PEC represents that it will comply with this provision in the case of the CVS Agreement until the Effective Date of the CVS Agreement, as well as thereafter, if the CVS Agreement proceeds.
5. Participating Subdivisions agree to instruct their counsel to treat information, work product and expert materials as confidential under Rule 1.6 of the ABA Model Rules of Professional Conduct. Accordingly, an Attorney shall not share information or work product with, or experts or materials to, non-participants (other than the Attorney's own current clients or their lawyers, consultants, experts or other representatives or agents). However, nothing herein shall prevent MDL Leadership or PEC Counsel from fulfilling their obligations in any MDL and the MDL Court Order.

**III. Miscellaneous**



- A. *Termination.* If the CVS Agreement does not proceed past the Reference Date, whether because CVS does not determine to proceed or for any other reason, this Fee Agreement shall be null and void, CVS shall have no obligation to make any payments under this Fee Agreement, and CVS and the MDL PEC shall take such steps as are necessary to restore the *status quo ante*.
1. *MDL Court Consideration.* This Fee Agreement shall be attached as an exhibit to the CVS Agreement. This Fee Agreement shall also be submitted by CVS and the MDL PEC to the MDL Court for approval pursuant to the motion and order that shall be attached. The MDL Court shall have no authority to increase the payments made by CVS under this Fee Agreement beyond the amounts described in this Fee Agreement.
  2. In the event that the MDL Court, through an order, makes any change to the Fee Panel's consideration of the factors set forth in paragraph II.C.4, or any other material change to the draft Order attached as part of Exhibit B or the terms of this Fee Agreement, CVS and the MDL PEC shall meet and confer concerning such changes.
  3. If CVS and the MDL PEC are unable to reach agreement and revisions to this Fee Agreement, this Fee Agreement shall be null and void, CVS shall have no obligation to make any payments under this Fee Agreement, and CVS and the MDL PEC shall take such further steps as are necessary to restore the *status quo ante*.
- B. *Amendment.* Once the MDL Court has entered an order implementing this Fee Agreement, this Fee Agreement can only be amended by (1) written agreement of CVS and the MDL PEC and (2) approval by the MDL Court.
- C. *Jurisdiction and Enforcement.* The MDL Court shall have exclusive and ongoing jurisdiction over the enforcement and implementation of this Fee Agreement as set forth herein. The MDL PEC shall be the Authorized Party to enforce this Fee Agreement, as to the payment obligations of CVS as set forth in this Fee Agreement and as to Attorneys making application to the Funds under this Fee Agreement. Solely for purposes of assessing or allocating common benefit fees, the MDL Court will continue to have jurisdiction over the work product developed in the MDL Court by and under the direction of the MDL PEC with respect to claims against CVS, including data and documents, depositions, expert reports, briefs and pleadings; and the MDL Court's protective orders, management orders, and other decisions regarding such discovery and other work product, including but not limited to, conditions on its use, will continue in full force and effect. Nothing in this paragraph authorizes the MDL Court to act contrary to this Agreement, or provides the MDL Court with jurisdiction over the CVS Agreement.

## Description of Mathematical Model for the Allocation of the Contingency Fee Funds

### CVS Settlement Agreement

This document describes the Mathematical Model for allocation of the Contingency Fee Fund described in Exhibit R (Agreement of Attorneys' Fees, Costs, and Expenses) to the CVS Settlement Agreement.<sup>4</sup> Awards of fees from the Contingency Fee Funds shall be available to Attorneys with Qualifying Representations of Participating Litigating Subdivisions eligible to receive an allocation under the CVS Settlement Agreement.<sup>5</sup> A Fee Panel shall oversee the application of the Model and resolve any questions or disputes concerning the eligibility of a counsel to participate. The Panel is empowered to hear disputes concerning and ensure the accuracy of the mathematical calculations.

In general terms, allocation of the Contingency Fee Fund shall be made by (1) determining the amount of the Settlement Fund that is attributable to each Participating Litigating Subdivision; (2) making certain adjustments to these amounts based on when the Subdivision filed suit and the terms of the applicable fee contract; and (3) dividing the Contingency Fee Fund proportionately among counsel for each Participating Litigating Subdivision based on the amounts calculated in subpart 2.

To collect a fee award from the Contingency Fee Fund, a Participating Litigating Subdivision must have named CVS (or any Released Entity) in its lawsuit. The total maximum amount of the Contingency Fee Fund in the CVS Settlement Agreement is \$200,246,377.60.<sup>6</sup>

Allocation of the Contingency Fee Fund shall be made according to the following steps. These calculations are made only for purpose of determining the percentage share of the Contingency Fee Fund that Attorneys for each Participating Litigating Subdivision should receive, *not* for determining the dollar amount each Subdivision will receive.

- (1) For each Settling State, attribute 50% of the settlement funds for that State to its Subdivisions according to the Subdivision Allocation Percentage in Exhibit G to the CVS Settlement Agreement.

#### Illustrative example:

- Assume that State A is allocated 1.00000% of the \$4,279,160,837 Remediation amount [see Exhibit M of the CVS Settlement Agreement].
- 50% of the 1% share allocated to State A is \$21,395,804.19.
- Assume that, per Exhibit G of the Agreement, the Subdivision Allocation

---

<sup>4</sup> See CVS Settlement Agreement, Exhibit R § II.D.2.

<sup>5</sup> CVS Settlement Agreement, Exhibit R § II.D.2.

<sup>6</sup> CVS Settlement Agreement, Exhibit R § II.A.1 & II.D.1.

Percentage for City B in State A is 1.000000000%.

- For purposes of determining its counsel's share of the Contingency Fee Fund, City B is attributed 1.000000000% of \$21,395,804.19, or \$213,958.04.

(2) Adjust the amounts in paragraph 1 as follows:

- a. *Upward Adjustment for Early Filers.* Increase the amount calculated in paragraph 1 above by 10% for any Litigating Subdivision that named CVS in a suit before December 5, 2017, the date the National Prescription Opiate Litigation MDL was formed. If the Litigating Subdivision did not name CVS in a suit before December 2, 2022, then fees from the Contingency Fee Fund will not be awarded to Attorneys with otherwise Qualifying Representations of that Participating Litigating Subdivision.

Illustrative Example:

- Assume City C is attributed \$1,000,000 under paragraph 1 above.
- If City C named CVS before 12/5/2017, the attributed amount would be adjusted to \$1,100,000.

- b. *Determine Amount Due under Contingency Fee Contract.* Determine the amount that would be due to Attorneys with Qualifying Representations of each Participating Litigating Subdivision under the terms of the applicable fee contract if the Participating Litigating Subdivision were to receive the amount calculated in paragraph 2.a. This amount can be referred to as the Contingency Fee Assumption.

Illustrative Example:

- Continuing the example given in paragraph 2.a, if Attorneys have a 20% contingency fee contract with City C for the relevant litigation, the amount calculated in this step would be 20% of \$1,100,000, or \$220,000.

In the next step, the Contingency Fee Assumption is used to determine the percentage share of the Contingency Fee Fund due to Attorneys for each Participating Litigating Subdivision.

(3) Divide the Contingency Fee Fund proportionately among Attorneys for each Participating Litigating Subdivision in two ways:

- a. *National Fee Pool Calculation.* Determine each Litigating Subdivision's

percentage share of all amounts due under contingency fee contracts nationwide by dividing the Contingency Fee Assumption calculated for each Subdivision in paragraph 2.b by the sum of all Contingency Fee Assumptions. Then multiply that percentage by the Contingency Fee Fund to figure each Subdivision's dollar share of the Contingency Fee Fund (but only if the Subdivision timely named CVS in a lawsuit).

Illustrative example:

- $\$220,000$  [from para. 2.b]  $\div$   $\$220,000,000$  [total amount owed under contingency fee contracts nationwide] =  $0.1\%$ <sup>7</sup>
- $0.1\% * \$200,246,377.60$  [Contingency Fee Fund] =  $\$200,246.38$

- b. *Separate State Fee Pools Calculation.* Determine each Litigating Subdivision's percentage share of all amounts due under contingency fee contracts statewide by dividing the Contingency Fee Assumption calculated for each Subdivision in paragraph 2.b by the sum of all Contingency Fee Assumptions in the same State. Then multiply that percentage by the portion of the Contingency Fee Fund that corresponds to that State's Overall Allocation Percentage, shown in Exhibit F of the CVS Settlement Agreement, to figure each Subdivision's dollar share of the Contingency Fee Fund (but only if the Subdivision timely named CVS in a lawsuit).

Illustrative example:

- $1\% * \$200,246,377.60 = \$2,002,463.78$  [amount of the Contingency Fee Fund corresponding to State A]
- Assume a total of  $\$2,500,000$  is owed under contingency fee contracts for State A.
- $\$220,000$  [from para. 2.b]  $\div$   $\$2,500,000 = 8.8\%$
- $8.8\% * \$2,002,463.78 = \$176,216.81$

The award of fees to Attorneys with Qualifying Representations of Participating Litigating Subdivisions will be the average of the final amounts calculated in paragraphs 3.a and 3.b above, less any amounts the Fee Panel is authorized to, and does, withhold.<sup>8</sup>

Paragraph 3.a represents allocation based on a proportional share of a National Fee Pool,

---

<sup>7</sup> In this example, \$220 million is the amount theoretically owed under all contingency fee contracts for litigation against CVS as calculated in paragraph 2.b. This amount is illustrative only; the actual amount will not be known until all litigating subdivisions are identified and the terms of their contingency fee contracts are collected.

<sup>8</sup> The model also enforces a maximum fee award of 20% of the amount calculated in paragraph 2.b. The description in this document of the Mathematical Model is by necessity an abstraction; the precise contours of the calculations are defined in the model itself.

while paragraph 3.b represents allocation based on a proportional share of the Separate State Fee Pools. In other words, for the National Fee Pool described above in paragraph 3.a, the contingency fee contract rate is compared to all other contingency fee contract rates in the nation. For the Separate State Fee Pools described above in paragraph 3.b, the contingency fee contract terms are compared to the other contingency fee contract terms in that same State. The National Fee Pool and the Separate State Fee Pools are given equal weighting.

Using the first methodology, Attorneys for two Subdivisions in different States with the same amount calculated under paragraph 2.b would be assigned the same amount under paragraph 3.a. Using the second methodology, Attorneys for the same two Subdivisions would be assigned different amounts under paragraph 3.b because they are in different States. Specifically, the Subdivision in the State with a smaller proportion of Participating Litigating Subdivisions would be allocated more than the Subdivision in the State with a greater proportion of Participating Litigating Subdivisions.

By: \_\_\_\_\_

Name:

Date: \_\_\_\_\_

*On behalf of CVS*

By: \_\_\_\_\_

Name: Paul T. Farrell, Jr.

Date: \_\_\_\_\_

By: \_\_\_\_\_

Name: Jayne Conroy

Date: \_\_\_\_\_

By: \_\_\_\_\_

Name: Joseph F. Rice

Date: \_\_\_\_\_

*On behalf of Plaintiffs' Executive Committee*

**EXHIBIT S**

**Agreement on the State Outside Counsel Fee Fund  
for Chain Pharmacy Settlements**

**1. Definitions.**

- a. “Chain Pharmacy” means any of CVS, Walgreens, and Walmart, and “Chain Pharmacies” means all of the foregoing.
- b. “Multistate Chain Pharmacy Settlement Agreement” means This Settlement Agreement along with any other settlement of opioids-related claims among 30 or more states and a Chain Pharmacy.
- c. “This Settlement Agreement” means the settlement agreement between the Settling States and the Chain Pharmacy to which this Agreement is attached as an Exhibit.
- d. “Settling Chain Pharmacy” means the Chain Pharmacy that is a party to This Settlement Agreement.
- e. “Settling States” has the meaning given such term in the relevant Multistate Chain Pharmacy Settlement Agreement.

**2. Creation of a State Outside Counsel Chain Pharmacies Fee Fund.** The Settling States have agreed to the creation of a state outside counsel fee fund to pay reasonable attorneys’ fees of Settling States which have retained outside counsel in connection with litigation against one or more Chain Pharmacies (such fund, the “State Outside Counsel Chain Pharmacies Fee Fund”).

**3. State Outside Counsel Chain Pharmacies Fee Fund Administration.** The State Outside Counsel Chain Pharmacies Fee Fund shall be administered separately from any other funds for the payment of attorneys fees or costs in connection with This Settlement Agreement, including any common benefit fund, contingency fee fund for subdivision counsel, state cost fund, or MDL expense fund. If necessary, a committee of Attorneys General shall be convened to oversee the State Outside Counsel Chain Pharmacies Fee Fund (the “Chain Pharmacies Fee Fund Committee”). The Chain Pharmacies Fee Fund Committee shall be appointed by the Settling State Members of the Enforcement Committee and shall be comprised solely of Attorneys General of Settling States that engaged outside counsel to pursue litigation against one or more Chain Pharmacies. The Settlement Fund Administrator (the “Fee Fund Administrator”) shall administer the State Outside Counsel Chain Pharmacies Fee Fund according to this Exhibit and, if convened, the guidelines and directives of the Chain Pharmacies Fee Fund Committee.

**4. State Outside Counsel Chain Pharmacies Fee Eligibility.**

- a. To receive any amount from the State Outside Counsel Chain Pharmacies Fee Fund, an outside counsel to a Settling State must have filed and maintained an



action in the name of a Settling State or its Attorney General against a Chain Pharmacy in a state or federal court as of November 1, 2022. No Settling State (or its outside counsel) shall receive funds from both the State Outside Counsel Chain Pharmacies Fee Fund and any “Additional Remediation Amount” as may be provided for in This Settlement Agreement.

- b. In addition to the eligibility criteria set forth in Paragraph 4.a, above, and for the avoidance of doubt, only Settling States under This Settlement Agreement are eligible to receive any funds paid into the State Outside Counsel Chain Pharmacies Fee Fund as a result of This Settlement Agreement.

5. **State Outside Counsel Chain Pharmacies Fee Fund Amount.** The Settling Chain Pharmacy shall pay funds into the State Outside Counsel Chain Pharmacies Fee Fund in an amount equal to, and on the schedule identified in, Exhibit M (the “Contribution”). The Settling Chain Pharmacy’s Contribution shall subject to a reduction as described in Paragraph 8, below.

6. **State Outside Counsel Chain Pharmacies Fee Fund Availability and Calculation of Amount.**

- a. The State Outside Counsel Chain Pharmacies Fee Fund shall be available to compensate private outside counsel for Settling State Attorneys General for approved fees arising out of representation of the Settling State pursuant to the schedule attached to this agreement as Schedule I (the “Fee Schedule”).
- b. The Fee Schedule is intended to reflect the fee calculation in subparagraph 6.c, below (the “Fee Calculation”). Subject to adjustments required by Paragraph 8, below, in the event of any discrepancy between the Fee Schedule and the Fee Calculation, the Fee Schedule shall control. Each Settling State, by becoming a Participating State in This Settlement Agreement, agrees that the Fee Schedule reflects the Fee Calculation and waives any right to contest the accuracy of the Fee Schedule, absent manifest error, the exclusion of a Settling State, or the inclusion of a Non-Settling State. The version of the Fee Schedule reflecting any necessary adjustments shall be the “Final Fee Schedule.”
- c. Fees shall be aggregated across the Multistate Chain Pharmacy Settlement Agreements and be calculated by adding two components: (a) a fixed amount consisting of fifty percent (50%) of the amount of remediation funds allocated to a Settling State and its Subdivisions pursuant to the Multistate Chain Pharmacy Settlement Agreements multiplied by 4.5% (or, if lower, the applicable contingency fee percentage in the Settling State’s outside counsel contract); and (b) a proportional percentage of the remaining fee due under that Settling State’s contract with its outside counsel assuming that fifty percent (50%) of the Settling State’s recovery is allocable to a Settling State (rather than allocable to the Settling State’s Participating Subdivisions) so that the fees of all eligible Settling States (minus the fixed amount that would have been allocated to any Non-Settling States had they become Settling States)

exhausts the State Outside Counsel Chain Pharmacies Fee Fund. The proportional share percentage will be the same for each Settling State included in the State Outside Counsel Chain Pharmacies Fee Fund. Fees shall be split proportionally among each Multistate Chain Pharmacy Settlement Agreement, as set forth on the Fee Schedule.

- d. All amounts paid will be less any costs or fees of the Fee Fund Administrator. The Fee Schedule reflects a holdback amount of \$50,000 for such administrative expenses of the Fee Fund Administrator. The remainder of any unused administrative expenses shall be disbursed pro rata to States receiving monies from the State Outside Counsel Chain Pharmacies Fee Fund at the conclusion of such administration.

**7. Payment by the Fee Fund Administrator.**

- a. The Fee Fund Administrator shall hold the Contribution in escrow until the earlier of (1) the last of the three Multistate Chain Pharmacy Settlement Agreements becomes effective or (2) when instructed by the Settling State Members of the Enforcement Committee.
- b. Subject to eligibility pursuant to Paragraph 4, above, a Settling State's outside counsel may receive funds from the State Outside Counsel Chain Pharmacies Fee Fund in the following scenarios ("Payment Scenarios"):
  - 1. The Settling State's outside counsel agrees that the amount listed for such state on the Final Fee Schedule either satisfies in full or exceeds the amounts owed to all such Settling State's outside counsel and such counsel has provided written notice waiving all entitlement to additional fee in respect of any Multistate Chain Pharmacy Settlement Agreement.
  - 2. The Settling State and its outside counsel enter into a signed writing establishing the amount owed to the counsel, which includes an agreement on the payment of the amount listed for such state on the Final Fee Schedule and waives any right of the State or its outside counsel to additional amounts from the State Outside Counsel Chain Pharmacies Fee Fund.
  - 3. A final judgment is entered that is no longer appealable, which judgement adjudicates the amount owed to the Settling State's counsel in respect of This Settlement Agreement and directs the Chain Pharmacies Fee Fund Committee how to pay the amount listed on the Final Fee Schedule for such State.

If no Payment Scenario is applicable with respect to a Settling State, then the Settling State's share shall be placed in an interest-bearing escrow account (less reasonable expenses of the Fee Fund Administrator) and held unless and until a Payment Scenario is applicable.

- c. Upon the applicability of a Payment Scenario 1 with respect to a Settling State, the Fee Fund Administrator shall pay that Settling State's outside counsel the amount identified on the Final Fee Schedule for such state or

such lesser amount that satisfies the Settling State's obligation to its outside counsel in full. Any remaining allocation to such State shall be paid to the Settling State.

- d. Upon the applicability of a Payment Scenario 2 or 3 with respect to a Settling State, the Fee Fund Administrator shall release monies from the State Outside Counsel Chain Pharmacies Fee Fund in either the amount held by the Fee Fund Administrator, if the amount of the agreement or judgment is equal to or more than the amount held, or the amount indicated in the agreement or in the final judgment, if the amount in the agreement or judgment is less than the amount held.
- e. Nothing herein, including the amounts listed in Paragraph 6 above or on any Fee Schedule, shall prevent a Settling State from arguing in any proceeding with its outside counsel that (i) its recovery was less than fifty percent (50%) of the recovery in the settlement agreement down to and including fifteen percent (15%) of the total recovery; (ii) any payment should be discounted by an appropriate discount rate commensurate to the risk of the settlement agreement and the timeline that the Settling State is receiving its payments; (iii) the settlement amount should be lower because the amount a Settling State receives was reduced because such Settling State's outside counsel failed to obtain joinder from a Settling State's Subdivision(s) that the outside counsel also represented; or (iv) any limitation placed by the Settling Chain Pharmacy bars payment of a higher fee to outside counsel.
- f. In the event the amount due to the Settling State's outside counsel from an escrow account is less than the total amount of funds escrowed on the account of the Settling State, the balance shall be paid to the Settling State. In no event, other than a State becoming a Non-Settling State, shall funds revert to a Chain Pharmacy.

#### 8. **Reduction of Amounts owed**

- a. **Non-Settling States; Reversion and Redistribution.** Amounts owed by the Settling Chain Pharmacy to the State Outside Counsel Chain Pharmacies Fee Fund shall be reduced by amounts allocated to the fixed amount for such State under This Settlement Agreement in the event that a listed State becomes a Non-Settling State. Specifically, the reduction in the amount owed by the Settling Chain Pharmacy shall be calculated as 2.25% times the total Remediation Payments that would have been allocated to the Non-Settling State had it been a Settling State. The payments for the other Settling States reflected in the Fee Schedule shall be adjusted by the Fee Fund Administrator to reflect a recalculated proportional percentage under the Fee Calculation.
- b. **Settling States; Redistribution.** If a Settling State under This Settlement Agreement (i) would otherwise be entitled to a payment from the State Outside Counsel Chain Pharmacies Fee Fund and (ii) is eligible to be a "Settling State" under either of the two other Multistate Chain Pharmacy

Settlement Agreements but does not become such a “Settling State”, then that Settling State’s payment from the State Outside Counsel Chain Pharmacies Fee Fund shall be reduced to an amount equal to the Contribution times the Settling State’s allocation percentage on Exhibit F, which shall be treated as an additional remediation payment in lieu of a fee payment. The payments for the other Settling States reflected in the Fee Schedule shall be adjusted by the Fee Fund Administrator to reflect a recalculated proportional percentage under the Fee Calculation.

- c. If either or both of the other Chain Pharmacies fail to enter into a Multistate Chain Pharmacy Settlement Agreement, or if such Multistate Chain Pharmacy Settlement Agreements fail to take effect by December 15, 2023, then the Settling Chain Pharmacy and the Enforcement Committee shall renegotiate the terms of Paragraph 8.b in order to permit prompt payment to Settling States that terminated contested litigation with the Settling Chain Pharmacy, and permitting additional time if necessary to finalize payments to the other Settling States. In no event will such renegotiation result in additional reversion of monies in the State Outside Counsel Chain Pharmacies Fee Fund to the Settling Chain Pharmacy.

**9. Interpretation.**

- a. This Agreement shall be an Exhibit to each Multistate Chain Pharmacy Settlement Agreement and shall include the Fee Schedule setting forth the presumptive payment calculations for each eligible Settling State. By joining This Settlement Agreement, each State agrees on the presumptive accuracy of the Fee Schedule, absent manifest error, the inclusion of a Non-Settling State, or the exclusion of a Settling State.
- b. It is the intent of all parties that the State Outside Counsel Chain Pharmacies Fee Fund function in a similar manner, with similar calculations and mechanics, as the “State Outside Counsel Fee Fund” established in Exhibit S of that certain settlement agreement dated as of July 21, 2021 setting forth the terms of settlement between and among McKesson Corporation, Cardinal Health, Inc., and AmerisourceBergen Corporation, on the one hand, and certain settling states and certain participating subdivisions, on the other hand.

**Schedule I to Exhibit S****Fee Schedule****[This Fee Schedule is subject to adjustment pursuant to Paragraph 6.b of Exhibit S)]**

<b>State</b>	<b>Total Fee</b>	<b>Walgreens Share</b>	<b>Walmart Share</b>	<b>CVS Share</b>
<b>Alaska</b>	\$1,851,826.21	\$691,943.15	\$416,884.80	\$742,998.26
<b>Arkansas</b>	\$4,873,566.77	\$1,821,030.03	\$1,097,141.78	\$1,955,394.96
<b>Delaware</b>	\$3,726,440.37	\$1,392,401.12	\$838,899.65	\$1,495,139.61
<b>Kentucky</b>	\$7,773,195.40	\$2,904,489.25	\$1,749,908.82	\$3,118,797.34
<b>Michigan</b>	\$22,162,404.67	\$8,281,081.68	\$4,989,220.69	\$8,892,102.29
<b>Mississippi</b>	\$4,641,790.38	\$1,734,425.75	\$1,044,964.07	\$1,862,400.56
<b>Nevada</b>	\$9,363,802.33	\$3,498,826.64	\$2,107,987.70	\$3,756,987.99
<b>New Hampshire</b>	\$5,985,080.61	\$2,236,352.15	\$1,347,366.79	\$2,401,361.67
<b>New Mexico</b>	\$2,748,895.55	\$2,748,895.55	\$-	\$-
<b>Puerto Rico</b>	\$6,893,516.73	\$2,575,793.38	\$1,551,874.76	\$2,765,848.60
<b>South Dakota</b>	\$1,101,349.40	\$411,524.13	\$247,936.78	\$441,888.49
<b>Utah</b>	\$2,884,152.67	\$1,204,171.82	\$603,818.18	\$1,076,162.67
<b>West Virginia</b>	\$2,399,292.74	\$2,399,292.74	\$-	\$-
	<b>Admin Expense Holdback</b>	\$20,875.66	\$10,467.86	\$18,656.48
	<b>Total</b>	\$31,921,103.05	\$16,006,471.88	\$28,527,738.91

## Excluded States:

- Florida (Walgreens; Walmart; CVS)
- New Mexico (Walmart; CVS)
- West Virginia (Walmart; CVS)

**EXHIBIT T**

**Agreement on the Joint State Cost Fund**

**1. Definitions.**

- a. “Opioids Defendant” means Walmart, or such other defendant in opioids-related litigation that enters into a Multistate Settlement after November 1, 2022, and “Opioids Defendants” means all of the foregoing.
- b. “Multistate Settlement” means this Settlement Agreement along with any other settlement of opioids-related claims among 30 or more states and an Opioids Defendant.
- c. “Settlement Agreement” means the settlement agreement between the Settling States and the Opioids Defendant to which this Agreement is attached as an Exhibit.
- d. “Settling Opioids Defendant” means the Opioids Defendant that is a party to the Settlement Agreement.
- e. “Settling States” has the meaning given such term in the Settlement Agreement.

2. **Creation of a State Cost Fund.** The Settling Opioids Defendant and the Settling States agree to the creation of a fund to pay costs and expenses associated with litigation and investigations related to the opioids litigation (such fund, the “State Cost Fund”). The State Cost Fund shall be administered separately from any other funds for the payment of attorneys fees or costs in connection with the Settlement Agreement, including any common benefit fund, contingency fee fund for subdivision counsel, subdivision cost fund, or MDL expense fund. However, the State Cost Fund shall be administered jointly with similar “State Cost Funds” created in other Multistate Settlements after November 1, 2022; any state cost funds jointly administered in this manner shall be referred to as the “Joint State Cost Fund.” To the extent permissible and feasible, the Joint State Cost Fund may also be jointly administered with any fund for reimbursement of states’ litigation and investigation costs established by a bankruptcy plan, including the Mallinckrodt bankruptcy plan, any plans that may emerge from the bankruptcies of Purdue and Endo, and any similar bankruptcies of opioids defendants. To the extent feasible, the Joint State Cost Fund may also be jointly administered with the State Cost Funds established pursuant to the Distributors Multistate Settlement and the Janssen Multistate Settlement.
3. **State Cost Fund Amount.** The Settling Opioids Defendant shall pay into the State Cost Fund in the amount listed on, and on the schedule set forth in, Exhibit M (the “Settling Opioids Defendant’s Contribution”) for the purpose paying States’ costs and expenses associated with to the opioid litigation.
4. **Joint State Cost Fund Committee.** A committee of Attorneys General or their designated

representatives (such committee, the “Joint State Cost Fund Committee”) shall oversee the Joint State Cost Fund. The committee shall be appointed by the Settling State Members of the Enforcement Committee, who shall aim to (i) have equal representation between states that retained contingency fee outside counsel and states that did not retain contingency fee outside counsel with respect to opioids-related litigation, and (ii) maintain consistency of committee membership across state cost funds that compose the Joint State Cost Fund. The Settling State Members of the Enforcement Committee may by majority vote add to or change the composition of the Joint State Cost Fund Committee.

**5. Joint State Cost Fund Administrator.**

- a. The Joint State Cost Fund Committee may select an administrator (the “Joint State Cost Fund Administrator”), who shall administer the Joint State Cost Fund and direct payments to Settling States according to the guidelines and directives of the Joint State Cost Fund Committee. While the expenses of the Joint State Cost Fund Administrator shall be reimbursable pursuant to the principles and guidelines listed below, the Joint State Cost Fund Administrator shall first rely on any separate funds that may be set aside for such purpose in any Multistate Settlement.
- b. The Joint State Cost Fund Administrator shall be responsible, under the direction and supervision of the Joint State Cost Fund Committee, for receiving and reviewing applications for reimbursement from the Joint State Cost Fund. This may include the creation of an audit process to ensure the integrity of submissions, as well as reimbursement rules to incentivize accurate submissions.

**6. State Cost Fund Guidelines and Principles.**

- a. Monies in the State Cost Fund shall be released without any delay to reimburse Settling States for documented costs incurred or paid in connection with litigation and investigation related to the opioid litigation.
- b. In allocating the Joint State Cost Fund, the Joint State Cost Fund Committee shall seek to comply with the following principles:
  1. Each State Cost Fund should be used to reimburse costs incurred by States that are Settling States in the Multistate Settlement from which funds are paid. (However, the foregoing sentence does not preclude a Non-Settling State that joins a separate Multistate Settlement from participating in the Joint State Cost Fund with respect to contributions made by other Opioids Defendants.)
  2. Funds in any State Cost Fund shall be primarily used to reimburse costs incurred prior to the date on which the relevant Multistate Settlement was first made available for participation to eligible States. Regardless of other factors considered in prioritizing payments, all costs incurred prior to January 1, 2023, shall be paid

before any costs incurred after that date are paid.

3. The Joint State Cost Fund shall prioritize the reimbursement of the following over reimbursement of any State's litigation or investigation costs:
  - the reasonable costs of the Joint State Cost Fund Administrator;
  - repayment of National Association of Attorneys General grants made in connection with opioid litigation, without regard to when the grants were made;
  - repayment of state-attributable costs of any mediator in connection with negotiations of a Multistate Settlement;
4. The Joint State Cost Fund shall seek to prioritize costs in the following order:
  - litigation-related costs; then
  - investigation-related costs; then
  - settlement and negotiation related costs; then
  - cost shares.
5. Costs incurred by a State's outside counsel that the State is contractually obligated to reimburse shall be treated as costs incurred by a State.
6. As between similar categories of costs (e.g., defendant-specific litigation-related costs), the Joint State Cost Fund shall first reimburse costs incurred by a State's outside counsel that the State is contractually obligated to reimburse out of its recovery, and then reimburse costs directly incurred by States.
7. The Joint State Cost Fund shall be available to reimburse only those costs which have not yet been reimbursed to a State from any other source, including any other fund set aside in a Multistate Settlement or bankruptcy plan for the reimbursement of costs or any individual state settlements.
8. The Joint State Cost Fund should not reimburse expenses that are expected to be reimbursed from another source, such as a bankruptcy debtor, unless such expected reimbursements do not come to fruition within a reasonable amount of time. This includes cost shares paid by states.



9. When coordinating among different state cost funds that each could be used to reimburse a given expense, the Joint State Cost Fund Committee may set guidelines to equitably distribute reimbursements across all state cost funds in a manner that prioritizes costs unlikely to be otherwise reimbursed to a similarly situated State.
  10. The Joint State Cost Fund may deny reimbursement of costs, on either an individual basis or a categorical basis, that a supermajority (75%+) of the Joint State Cost Fund Committee determines to be unreasonable.
  11. After all costs identified in the foregoing have been reimbursed, the remaining funds in the Joint State Cost Fund shall be distributed to states in proportion to their allocation of remediation payments in the Mallinckrodt bankruptcy plan. Such distribution shall be treated as a reimbursement for States' unenumerated costs of administering the Multistate Settlements and no subdivision shares shall be carved out of such disbursement, nor shall any attorney's fees be assessed against such distribution (unless individually agreed to by a State).
- c. In applying the foregoing principles, the Joint State Cost Fund Committee shall have the discretion to vary their application in order to ensure equity among similarly situated states and to facilitate the ease and speed of administering the Joint State Cost Fund. The Joint State Cost Fund Committee may also apply percentages to approximate costs attributable to a particular Opioids Defendant (or categories of Opioids Defendants) in a manner that seeks to treat similarly situated states equitably.
  - d. The Joint State Cost Fund Committee shall establish guidelines for the submission and approval of expenses eligible for reimbursement from the Joint State Cost Fund, which guidelines may be coordinated and consolidated with any similar cost funds in other state opioid settlements for purposes of joint administration and efficiency.
  - e. Unless waived by the Joint State Cost Fund Committee, the Joint State Cost Fund Administrator shall, in accordance with such guidelines, receive from Settling States records sufficient to demonstrate the incurrence and payment of each expense.
  - f. Where the Joint State Cost Fund Committee determines by a supermajority vote (75%+) that outside counsel for a Settling State has failed to exercise reasonable diligence in reviewing submitted costs for allowability, and such failure has resulted in the reimbursement of unallowed costs to such outside counsel, the Committee shall have the discretion to reduce or recover payments made to such outside counsel in an amount calculated to

incentivize the exercise of reasonable diligence.

7. **State Undertakings.** Each State submitting for reimbursement of costs from the Joint State Cost Fund agrees:
- a. to only submit costs allowable under this Joint State Cost Fund Agreement;
  - b. to provide all back-up documentation that may be requested with respect to any submitted cost and to make itself available for any questions related to such costs;
  - c. to exercise reasonable diligence to ensure that all submitted costs are allowable under (i) this Joint State Cost Fund Agreement, (ii) the State's contract with its outside counsel, if relevant, (iii) state law, and (iv) the policies and procedures applicable to the State's retention of outside counsel, if relevant; and
  - d. to promptly return any excess payments made to the State or its outside counsel from the Joint State Cost Fund, including payments made for costs that were reimbursed from another source or are not allowable hereunder.

**EXHIBIT U****IRS Form 1098-F**

0303

☐ VOID☐ CORRECTED

FILER'S name, street address, city or town, state or province, country, ZIP or foreign postal code, and telephone no. <b>[Appropriate Official]</b> <b>[Designated State]</b> <b>[Address]</b>		1 Total amount required to be paid \$ *	OMB No. 1545-2284 <b>Form 1098-F</b> (Rev. January 2022) For calendar year 20 <u>23</u> 5 Date of order/agreement XX/XX/2023	<b>Fines, Penalties, and Other Amounts</b>  <b>Copy A</b> <b>For Internal Revenue Service Center</b> <b>File with Form 1096.</b> For Privacy Act and Paperwork Reduction Act Notice, see the <b>current General Instructions for Certain Information Returns.</b>
		2 Amount to be paid for violation or potential violation \$ <b>0.00</b>		
		3 Restitution/remediation amount \$ *		
		4 Compliance amount \$ <b>0.00</b>		
FILER'S TIN <b>XX-XXXXXXX</b>	PAYER'S TIN <b>05-0494040</b>	6 Court or entity <small>U.S. District Court for the Northern District of Ohio and jurisdictions of other cases settled under the Settlement Agreement entered into by CVS and the Settling States (as defined in such agreement), dated as of ____.</small>	7 Case number <small>No. 1:17-md-2804 and other cases settled under the Settlement Agreement entered into by CVS and the Settling States (as defined in such agreement), dated as of ____.</small>	
PAYER'S name <b>CVS Health Corporation</b>		8 Case name or names of parties to suit, order, or agreement <b>National Prescription Opiate Litigation</b>		
Street address (including apt. no.) <b>One CVS Drive</b>		9 Code <b>A,B</b>		
City or town, state or province, country, and ZIP or foreign postal code <b>Woonsocket, RI, USA, 02895</b>				

Form **1098-F** (Rev. 1-2022)      Cat. No. 71382B      [www.irs.gov/Form1098F](http://www.irs.gov/Form1098F)      Department of the Treasury - Internal Revenue Service

**Do Not Cut or Separate Forms on This Page — Do Not Cut or Separate Forms on This Page**

\* Amounts to be completed following confirmation of settlement participation.

**EXHIBIT V**

**CVS Settlement Agreement Sign-On Form**

**This form indicates whether an Eligible State has determined to become a Settling State under the CVS Settlement Agreement. Each Settling State's Attorney General represents that he or she has obtained (or will obtain no later than the Initial Subdivision Participation Date) the authority set forth in Section XI.G of the CVS Settlement Agreement. Attorneys General of Eligible States that determine to become Settling States are committing to obtaining any necessary additional State releases prior to the Effective Date.**

The State/Commonwealth/Territory of \_\_\_\_\_ has determined:

- ☐ **to become or**  
☐ **not to become**

a Settling State under the CVS Settlement Agreement

\_\_\_\_\_  
Signature

\_\_\_\_\_  
Date

\_\_\_\_\_  
Printed Name

\_\_\_\_\_  
Title

**(1) Primary Contact for Your Office**

Name:

Title:

Email:

Direct Phone Number:

**(2) Secondary Contact for Your Office**

Name:

Title:

Email:

Direct Phone Number:

**(3) DEADLINE: SATURDAY, DECEMBER 31, 2022 AT 5:00 PM ET**

Please email your completed form to the following:

For CVS:

Alexandra W. Miller  
Paul B. Hynes, Jr.  
Zuckerman Spaeder LLP  
1800 M Street, N.W., Suite 1000  
Washington, D.C. 20003  
smiller@zuckerman.com  
phynes@zuckerman.com

For the Attorneys General:

Josh Stein, Attorney General  
North Carolina Department of Justice  
Attn: Daniel Mosteller, Deputy General Counsel  
PO Box 629  
Raleigh, NC 27602  
Dmosteller@ncdoj.gov

**EXHIBIT W****Non-Litigating Threshold Subdivisions<sup>1</sup>**

- |                                 |   |
|---------------------------------|---|
| 1. Alexander City city, Alabama | 38. Pell City city, Alabama               |
| 2. Anniston city, Alabama       | 39. Russell County, Alabama*              |
| 3. Autauga County, Alabama*     | 40. Scottsboro city, Alabama              |
| 4. Barbour County, Alabama      | 41. Shelby County, Alabama*               |
| 5. Blount County, Alabama*      | 42. St. Clair County, Alabama*            |
| 6. Butler County, Alabama       | 43. Sumter County, Alabama                |
| 7. Center Point city, Alabama   | 44. Tallapoosa County, Alabama*           |
| 8. Chambers County, Alabama*    | 45. Washington County, Alabama            |
| 9. Choctaw County, Alabama      | 46. Anchorage municipality, Alaska*       |
| 10. Clarke County, Alabama      | 47. Fairbanks city, Alaska*               |
| 11. Clay County, Alabama        | 48. Fairbanks North Star Borough, Alaska* |
| 12. Cleburne County, Alabama    | 49. Juneau city and borough, Alaska*      |
| 13. Coosa County, Alabama       | 50. Kenai Peninsula Borough, Alaska*      |
| 14. Covington County, Alabama*  | 51. Matanuska-Susitna Borough, Alaska*    |
| 15. Crenshaw County, Alabama    | 52. Apache County, Arizona*               |
| 16. Dale County, Alabama*       | 53. Apache Junction city, Arizona*        |
| 17. DeKalb County, Alabama*     | 54. Avondale city, Arizona*               |
| 18. Dothan city, Alabama*       | 55. Buckeye city, Arizona*                |
| 19. Escambia County, Alabama*   | 56. Bullhead City city, Arizona*          |
| 20. Etowah County, Alabama*     | 57. Casa Grande city, Arizona*            |
| 21. Eufaula city, Alabama       | 58. Chandler city, Arizona*               |
| 22. Fairfield city, Alabama     | 59. Coconino County, Arizona*             |
| 23. Fort Payne city, Alabama    | 60. El Mirage city, Arizona*              |
| 24. Geneva County, Alabama      | 61. Flagstaff city, Arizona*              |
| 25. Hale County, Alabama        | 62. Fountain Hills town, Arizona          |
| 26. Henry County, Alabama       | 63. Gila County, Arizona*                 |
| 27. Houston County, Alabama*    | 64. Gilbert town, Arizona*                |
| 28. Lee County, Alabama*        | 65. Glendale city, Arizona*               |
| 29. Leeds city, Alabama         | 66. Goodyear city, Arizona*               |
| 30. Limestone County, Alabama*  | 67. Graham County, Arizona*               |
| 31. Macon County, Alabama       | 68. La Paz County, Arizona                |
| 32. Madison city, Alabama*      | 69. Lake Havasu City city, Arizona*       |
| 33. Monroe County, Alabama      | 70. Marana town, Arizona*                 |
| 34. Montgomery city, Alabama*   | 71. Maricopa city, Arizona*               |
| 35. Montgomery County, Alabama* | 72. Mesa city, Arizona*                   |
| 36. Muscle Shoals city, Alabama |   |
| 37. Oxford city, Alabama        |   |

---

<sup>1</sup> Entities denoted with an asterisk (\*) indicate a population of greater than 30,000.

- |      |                                |      |                                   |
|------|--------------------------------|------|-----------------------------------|
| 73.  | Oro Valley town, Arizona*      | 116. | Crittenden County, Arkansas*      |
| 74.  | Peoria city, Arizona*          | 117. | Cross County, Arkansas            |
| 75.  | Pima County, Arizona*          | 118. | Desha County, Arkansas            |
| 76.  | Pinal County, Arizona*         | 119. | Drew County, Arkansas             |
| 77.  | Prescott city, Arizona*        | 120. | El Dorado city, Arkansas          |
| 78.  | Prescott Valley town, Arizona* | 121. | Faulkner County, Arkansas*        |
| 79.  | Queen Creek town, Arizona*     | 122. | Fayetteville city, Arkansas*      |
| 80.  | Sahuarita town, Arizona*       | 123. | Forrest City city, Arkansas       |
| 81.  | San Luis city, Arizona*        | 124. | Fort Smith city, Arkansas*        |
| 82.  | Santa Cruz County, Arizona*    | 125. | Franklin County, Arkansas         |
| 83.  | Scottsdale city, Arizona*      | 126. | Fulton County, Arkansas           |
| 84.  | Sierra Vista city, Arizona*    | 127. | Garland County, Arkansas*         |
| 85.  | Surprise city, Arizona*        | 128. | Grant County, Arkansas            |
| 86.  | Tempe city, Arizona*           | 129. | Greene County, Arkansas*          |
| 87.  | Tucson city, Arizona*          | 130. | Harrison city, Arkansas           |
| 88.  | Yavapai County, Arizona*       | 131. | Helena-West Helena city, Arkansas |
| 89.  | Yuma city, Arizona*            | 132. | Hempstead County, Arkansas        |
| 90.  | Arkadelphia city, Arkansas     | 133. | Hot Spring County, Arkansas*      |
| 91.  | Arkansas County, Arkansas      | 134. | Hot Springs city, Arkansas*       |
| 92.  | Ashley County, Arkansas        | 135. | Howard County, Arkansas           |
| 93.  | Batesville city, Arkansas      | 136. | Independence County, Arkansas*    |
| 94.  | Baxter County, Arkansas*       | 137. | Izard County, Arkansas            |
| 95.  | Bella Vista city, Arkansas     | 138. | Jackson County, Arkansas          |
| 96.  | Benton city, Arkansas*         | 139. | Jacksonville city, Arkansas       |
| 97.  | Benton County, Arkansas*       | 140. | Jefferson County, Arkansas*       |
| 98.  | Bentonville city, Arkansas*    | 141. | Johnson County, Arkansas          |
| 99.  | Blytheville city, Arkansas     | 142. | Jonesboro city, Arkansas*         |
| 100. | Boone County, Arkansas*        | 143. | Lawrence County, Arkansas         |
| 101. | Bradley County, Arkansas       | 144. | Lincoln County, Arkansas          |
| 102. | Bryant city, Arkansas          | 145. | Little River County, Arkansas     |
| 103. | Cabot city, Arkansas           | 146. | Little Rock city, Arkansas*       |
| 104. | Camden city, Arkansas          | 147. | Logan County, Arkansas            |
| 105. | Carroll County, Arkansas       | 148. | Lonoke County, Arkansas*          |
| 106. | Centerton city, Arkansas       | 149. | Madison County, Arkansas          |
| 107. | Chicot County, Arkansas        | 150. | Magnolia city, Arkansas           |
| 108. | Clark County, Arkansas         | 151. | Malvern city, Arkansas            |
| 109. | Clay County, Arkansas          | 152. | Marion city, Arkansas             |
| 110. | Cleburne County, Arkansas      | 153. | Marion County, Arkansas           |
| 111. | Columbia County, Arkansas      | 154. | Maumelle city, Arkansas           |
| 112. | Conway city, Arkansas*         | 155. | Miller County, Arkansas*          |
| 113. | Conway County, Arkansas        | 156. | Mississippi County, Arkansas*     |
| 114. | Craighead County, Arkansas*    | 157. | Mountain Home city, Arkansas      |
| 115. | Crawford County, Arkansas*     | 158. | North Little Rock city, Arkansas* |

- |      |                                |      |                                  |
|------|--------------------------------|------|----------------------------------|
| 159. | Ouachita County, Arkansas      | 202. | Banning city, California*        |
| 160. | Paragould city, Arkansas       | 203. | Beaumont city, California*       |
| 161. | Perry County, Arkansas         | 204. | Bell city, California*           |
| 162. | Phillips County, Arkansas      | 205. | Bell Gardens city, California*   |
| 163. | Pike County, Arkansas          | 206. | Bellflower city, California*     |
| 164. | Pine Bluff city, Arkansas*     | 207. | Berkeley city, California*       |
| 165. | Poinsett County, Arkansas      | 208. | Beverly Hills city, California*  |
| 166. | Polk County, Arkansas          | 209. | Brea city, California*           |
| 167. | Pope County, Arkansas*         | 210. | Brentwood city, California*      |
| 168. | Pulaski County, Arkansas*      | 211. | Buena Park city, California*     |
| 169. | Randolph County, Arkansas      | 212. | Burbank city, California*        |
| 170. | Rogers city, Arkansas*         | 213. | Burlingame city, California*     |
| 171. | Russellville city, Arkansas    | 214. | Calexico city, California*       |
| 172. | Saline County, Arkansas*       | 215. | Camarillo city, California*      |
| 173. | Scott County, Arkansas         | 216. | Campbell city, California*       |
| 174. | Searcy city, Arkansas          | 217. | Carlsbad city, California*       |
| 175. | Sebastian County, Arkansas*    | 218. | Carson city, California*         |
| 176. | Sevier County, Arkansas        | 219. | Cathedral City city, California* |
| 177. | Sharp County, Arkansas         | 220. | Ceres city, California*          |
| 178. | Sherwood city, Arkansas*       | 221. | Cerritos city, California*       |
| 179. | Siloam Springs city, Arkansas  | 222. | Chino city, California*          |
| 180. | Springdale city, Arkansas*     | 223. | Chino Hills city, California*    |
| 181. | St. Francis County, Arkansas   | 224. | Citrus Heights city, California* |
| 182. | Stone County, Arkansas         | 225. | Claremont city, California*      |
| 183. | Texarkana city, Arkansas       | 226. | Clovis city, California*         |
| 184. | Union County, Arkansas*        | 227. | Coachella city, California*      |
| 185. | Van Buren city, Arkansas       | 228. | Colton city, California*         |
| 186. | Van Buren County, Arkansas     | 229. | Compton city, California*        |
| 187. | Washington County, Arkansas*   | 230. | Concord city, California*        |
| 188. | West Memphis city, Arkansas    | 231. | Contra Costa County, California* |
| 189. | White County, Arkansas*        | 232. | Corona city, California*         |
| 190. | Yell County, Arkansas          | 233. | Covina city, California*         |
| 191. | Adelanto city, California*     | 234. | Culver City city, California*    |
| 192. | Alameda city, California*      | 235. | Cupertino city, California*      |
| 193. | Alhambra city, California*     | 236. | Cypress city, California*        |
| 194. | Aliso Viejo city, California*  | 237. | Daly City city, California*      |
| 195. | Antioch city, California*      | 238. | Dana Point city, California*     |
| 196. | Apple Valley town, California* | 239. | Danville town, California*       |
| 197. | Arcadia city, California*      | 240. | Davis city, California*          |
| 198. | Atascadero city, California*   | 241. | Delano city, California*         |
| 199. | Azusa city, California*        | 242. | Diamond Bar city, California*    |
| 200. | Bakersfield city, California*  | 243. | Downey city, California*         |
| 201. | Baldwin Park city, California* | 244. | Eastvale city, California*       |



- |      |   |      |                                   |
|------|---|------|-----------------------------------|
| 245. | El Cajon city, California*                        | 287. | Lake Forest city, California*     |
| 246. | El Centro city, California*                       | 288. | Lakewood city, California*        |
| 247. | El Monte city, California*                        | 289. | Lancaster city, California*       |
| 248. | El Paso de Robles (Paso Robles) city, California* | 290. | Lawndale city, California*        |
| 249. | Elk Grove city, California*                       | 291. | Lincoln city, California*         |
| 250. | Escondido city, California*                       | 292. | Livermore city, California*       |
| 251. | Fairfield city, California*                       | 293. | Lodi city, California*            |
| 252. | Folsom city, California*                          | 294. | Lompoc city, California*          |
| 253. | Fontana city, California*                         | 295. | Long Beach city, California*      |
| 254. | Foster City city, California*                     | 296. | Los Altos city, California*       |
| 255. | Fountain Valley city, California*                 | 297. | Los Banos city, California*       |
| 256. | Fremont city, California*                         | 298. | Los Gatos town, California*       |
| 257. | Fresno city, California*                          | 299. | Lynwood city, California*         |
| 258. | Garden Grove city, California*                    | 300. | Madera city, California*          |
| 259. | Gardena city, California*                         | 301. | Manhattan Beach city, California* |
| 260. | Gilroy city, California*                          | 302. | Manteca city, California*         |
| 261. | Glendale city, California*                        | 303. | Martinez city, California*        |
| 262. | Glendora city, California*                        | 304. | Menifee city, California*         |
| 263. | Glenn County, California                          | 305. | Menlo Park city, California*      |
| 264. | Goleta city, California*                          | 306. | Merced city, California*          |
| 265. | Hanford city, California*                         | 307. | Milpitas city, California*        |
| 266. | Hawthorne city, California*                       | 308. | Mission Viejo city, California*   |
| 267. | Hayward city, California*                         | 309. | Modesto city, California*         |
| 268. | Hemet city, California*                           | 310. | Monrovia city, California*        |
| 269. | Hesperia city, California*                        | 311. | Montclair city, California*       |
| 270. | Highland city, California*                        | 312. | Montebello city, California*      |
| 271. | Hollister city, California*                       | 313. | Monterey Park city, California*   |
| 272. | Huntington Park city, California*                 | 314. | Moorpark city, California*        |
| 273. | Indio city, California*                           | 315. | Moreno Valley city, California*   |
| 274. | Inglewood city, California*                       | 316. | Morgan Hill city, California*     |
| 275. | Irvine city, California*                          | 317. | Mountain View city, California*   |
| 276. | Jurupa Valley city, California*                   | 318. | Napa city, California*            |
| 277. | Kern County, California*                          | 319. | National City city, California*   |
| 278. | Kings County, California*                         | 320. | Newark city, California*          |
| 279. | La Mirada city, California*                       | 321. | Newport Beach city, California*   |
| 280. | La Puente city, California*                       | 322. | Norwalk city, California*         |
| 281. | La Quinta city, California*                       | 323. | Novato city, California*          |
| 282. | La Verne city, California*                        | 324. | Oakland city, California*         |
| 283. | Laguna Hills city, California*                    | 325. | Oakley city, California*          |
| 284. | Laguna Niguel city, California*                   | 326. | Oceanside city, California*       |
| 285. | Lake County, California*                          | 327. | Ontario city, California*         |
| 286. | Lake Elsinore city, California*                   | 328. | Orange city, California*          |
|      |   | 329. | Orange County, California*        |

- |   |   |
|---|---|
| 330. Pacifica city, California*                   | 369. San Francisco city / San Francisco County, California* |
| 331. Palm Desert city, California*                | 370. San Gabriel city, California*                          |
| 332. Palm Springs city, California*               | 371. San Jacinto city, California*                          |
| 333. Palmdale city, California*                   | 372. San Joaquin County, California*                        |
| 334. Palo Alto city, California*                  | 373. San Juan Capistrano city, California*                  |
| 335. Paramount city, California*                  | 374. San Luis Obispo city, California*                      |
| 336. Pasadena city, California*                   | 375. San Marcos city, California*                           |
| 337. Perris city, California*                     | 376. San Mateo city, California*                            |
| 338. Petaluma city, California*                   | 377. San Mateo County, California*                          |
| 339. Pico Rivera city, California*                | 378. San Pablo city, California*                            |
| 340. Pittsburg city, California*                  | 379. San Rafael city, California*                           |
| 341. Pleasant Hill city, California*              | 380. San Ramon city, California*                            |
| 342. Pleasanton city, California*                 | 381. Santa Barbara city, California*                        |
| 343. Pomona city, California*                     | 382. Santa Barbara County, California*                      |
| 344. Porterville city, California*                | 383. Santa Clara city, California*                          |
| 345. Poway city, California*                      | 384. Santa Clarita city, California*                        |
| 346. Rancho Cordova city, California*             | 385. Santa Cruz city, California*                           |
| 347. Rancho Cucamonga city, California*           | 386. Santa Maria city, California*                          |
| 348. Rancho Palos Verdes city, California*        | 387. Santa Monica city, California*                         |
| 349. Rancho Santa Margarita city, California*     | 388. Santa Rosa city, California*                           |
| 350. Redding city, California*                    | 389. Santee city, California*                               |
| 351. Redlands city, California*                   | 390. Saratoga city, California*                             |
| 352. Redondo Beach city, California*              | 391. Seaside city, California*                              |
| 353. Redwood City city, California*               | 392. Simi Valley city, California*                          |
| 354. Rialto city, California*                     | 393. Siskiyou County, California*                           |
| 355. Richmond city, California*                   | 394. Solano County, California*                             |
| 356. Riverside city, California*                  | 395. South Gate city, California*                           |
| 357. Rocklin city, California*                    | 396. South San Francisco city, California*                  |
| 358. Rohnert Park city, California*               | 397. Stanislaus County, California*                         |
| 359. Rosemead city, California*                   | 398. Stanton city, California*                              |
| 360. Roseville city, California*                  | 399. Stockton city, California*                             |
| 361. Salinas city, California*                    | 400. Sunnyvale city, California*                            |
| 362. San Benito County, California*               | 401. Temecula city, California*                             |
| 363. San Bernardino city, California*             | 402. Temple City city, California*                          |
| 364. San Bruno city, California*                  | 403. Thousand Oaks city, California*                        |
| 365. San Buenaventura (Ventura) city, California* | 404. Torrance city, California*                             |
| 366. San Carlos city, California*                 | 405. Tracy city, California*                                |
| 367. San Diego city, California*                  | 406. Turlock city, California*                              |
| 368. San Dimas city, California*                  | 407. Tustin city, California*                               |
|   | 408. Union City city, California*                           |

- |      |                                   |      |  |
|------|-----------------------------------|------|--|
| 409. | Upland city, California*          | 452. | Pueblo city, Colorado*                               |
| 410. | Vacaville city, California*       | 453. | Summit County, Colorado*                             |
| 411. | Vallejo city, California*         | 454. | Weld County, Colorado*                               |
| 412. | Victorville city, California*     | 455. | Wheat Ridge city, Colorado*                          |
| 413. | Visalia city, California*         | 456. | Windsor town, Colorado*                              |
| 414. | Vista city, California*           | 457. | Ansonia town / Ansonia city,<br>Connecticut          |
| 415. | Walnut Creek city, California*    | 458. | Danbury city / Danbury town,<br>Connecticut*         |
| 416. | Watsonville city, California*     | 459. | Derby city / Derby town,<br>Connecticut              |
| 417. | West Covina city, California*     | 460. | Glastonbury town, Connecticut*                       |
| 418. | West Hollywood city, California*  | 461. | Greenwich town, Connecticut*                         |
| 419. | West Sacramento city, California* | 462. | Groton town, Connecticut*                            |
| 420. | Whittier city, California*        | 463. | Hamden town, Connecticut*                            |
| 421. | Wildomar city, California*        | 464. | Hartford city / Hartford town,<br>Connecticut*       |
| 422. | Woodland city, California*        | 465. | Manchester town, Connecticut*                        |
| 423. | Yorba Linda city, California*     | 466. | Meriden city / Meriden town,<br>Connecticut*         |
| 424. | Yuba City city, California*       | 467. | New Britain town / New Britain<br>city, Connecticut* |
| 425. | Yucaipa city, California*         | 468. | New Haven town / New Haven city,<br>Connecticut*     |
| 426. | Alamosa County, Colorado          | 469. | New London city / New London<br>town, Connecticut    |
| 427. | Arvada city, Colorado*            | 470. | Newington town, Connecticut*                         |
| 428. | Boulder city, Colorado*           | 471. | Norwalk city / Norwalk town,<br>Connecticut*         |
| 429. | Castle Rock town, Colorado*       | 472. | Stamford city / Stamford town,<br>Connecticut*       |
| 430. | Centennial city, Colorado*        | 473. | Trumbull town, Connecticut*                          |
| 431. | Chaffee County, Colorado          | 474. | Wallingford town, Connecticut*                       |
| 432. | Colorado Springs city, Colorado*  | 475. | West Hartford town, Connecticut*                     |
| 433. | Delta County, Colorado*           | 476. | New Castle County, Delaware*                         |
| 434. | Douglas County, Colorado*         | 477. | Newark city, Delaware*                               |
| 435. | Eagle County, Colorado*           | 478. | Wilmington city, Delaware*                           |
| 436. | El Paso County, Colorado*         | 479. | Alpharetta city, Georgia*                            |
| 437. | Englewood city, Colorado*         | 480. | Bacon County, Georgia                                |
| 438. | Fort Collins city, Colorado*      | 481. | Barrow County, Georgia*                              |
| 439. | Fountain city, Colorado*          | 482. | Berrien County, Georgia                              |
| 440. | Garfield County, Colorado*        | 483. | Brookhaven city, Georgia*                            |
| 441. | Grand Junction city, Colorado*    | 484. | Brooks County, Georgia                               |
| 442. | La Plata County, Colorado*        |      |  |
| 443. | Lafayette city, Colorado*         |      |  |
| 444. | Lakewood city, Colorado*          |      |  |
| 445. | Las Animas County, Colorado       |      |  |
| 446. | Littleton city, Colorado*         |      |  |
| 447. | Longmont city, Colorado*          |      |  |
| 448. | Loveland city, Colorado*          |      |  |
| 449. | Montrose County, Colorado*        |      |  |
| 450. | Otero County, Colorado            |      |  |
| 451. | Parker town, Colorado*            |      |  |

- |      |                                  |      |                                      |
|------|----------------------------------|------|--------------------------------------|
| 485. | Brunswick city, Georgia          | 528. | Snellville city, Georgia             |
| 486. | Bryan County, Georgia*           | 529. | South Fulton city, Georgia*          |
| 487. | Calhoun city, Georgia            | 530. | Statesboro city, Georgia*            |
| 488. | Canton city, Georgia*            | 531. | Stonecrest city, Georgia*            |
| 489. | Chamblee city, Georgia*          | 532. | Telfair County, Georgia              |
| 490. | Chatham County, Georgia*         | 533. | Thomas County, Georgia*              |
| 491. | Colquitt County, Georgia*        | 534. | Tucker city, Georgia*                |
| 492. | Coweta County, Georgia*          | 535. | Valdosta city, Georgia*              |
| 493. | Crawford County, Georgia         | 536. | Villa Rica city, Georgia             |
| 494. | Dalton city, Georgia*            | 537. | Walker County, Georgia*              |
| 495. | Doraville city, Georgia          | 538. | Ware County, Georgia*                |
| 496. | Douglas County, Georgia*         | 539. | Warner Robins city, Georgia*         |
| 497. | Douglasville city, Georgia*      | 540. | White County, Georgia*               |
| 498. | Dunwoody city, Georgia*          | 541. | Winder city, Georgia                 |
| 499. | East Point city, Georgia*        | 542. | Woodstock city, Georgia*             |
| 500. | Fannin County, Georgia           | 543. | Hawaii County, Hawaii*               |
| 501. | Floyd County, Georgia*           | 544. | Honolulu County, Hawaii*             |
| 502. | Gilmer County, Georgia*          | 545. | Maui County, Hawaii*                 |
| 503. | Gordon County, Georgia*          | 546. | Bonner County, Idaho*                |
| 504. | Grady County, Georgia            | 547. | Caldwell city, Idaho*                |
| 505. | Harris County, Georgia*          | 548. | Coeur d'Alene city, Idaho*           |
| 506. | Heard County, Georgia            | 549. | Idaho Falls city, Idaho*             |
| 507. | Hinesville city, Georgia*        | 550. | Kootenai County, Idaho*              |
| 508. | Johns Creek city, Georgia*       | 551. | Lewiston city, Idaho*                |
| 509. | Kennesaw city, Georgia*          | 552. | Madison County, Idaho*               |
| 510. | LaGrange city, Georgia*          | 553. | Meridian city, Idaho*                |
| 511. | Lanier County, Georgia           | 554. | Nampa city, Idaho*                   |
| 512. | Lawrenceville city, Georgia*     | 555. | Nez Perce County, Idaho*             |
| 513. | Marietta city, Georgia*          | 556. | Post Falls city, Idaho*              |
| 514. | McDonough city, Georgia          | 557. | Adams County, Illinois*              |
| 515. | Meriwether County, Georgia       | 558. | Addison township, Illinois*          |
| 516. | Milton city, Georgia*            | 559. | Addison village, Illinois*           |
| 517. | Moultrie city, Georgia           | 560. | Algonquin township, Illinois*        |
| 518. | Newnan city, Georgia*            | 561. | Algonquin village, Illinois*         |
| 519. | Paulding County, Georgia*        | 562. | Arlington Heights village, Illinois* |
| 520. | Peachtree City city, Georgia*    | 563. | Aurora city, Illinois*               |
| 521. | Peachtree Corners city, Georgia* | 564. | Aurora township, Illinois*           |
| 522. | Pickens County, Georgia*         | 565. | Avon township, Illinois*             |
| 523. | Pierce County, Georgia           | 566. | Bartlett village, Illinois*          |
| 524. | Pooler city, Georgia             | 567. | Batavia township, Illinois*          |
| 525. | Richmond Hill city, Georgia      | 568. | Belleville city, Illinois*           |
| 526. | Roswell city, Georgia*           | 569. | Bellwood village, Illinois           |
| 527. | Smyrna city, Georgia*            | 570. | Bensenville village, Illinois        |

- |      |   |      |                                      |
|------|---|------|--------------------------------------|
| 571. | Berwyn city, Illinois*                      | 612. | Ela township, Illinois*              |
| 572. | Berwyn township, Illinois*                  | 613. | Elgin city, Illinois*                |
| 573. | Bloom township, Illinois*                   | 614. | Elgin township, Illinois*            |
| 574. | Bloomington township, Illinois*             | 615. | Elk Grove township, Illinois*        |
| 575. | Bloomington City township,<br>Illinois*     | 616. | Elk Grove Village village, Illinois* |
| 576. | Bloomington city, Illinois*                 | 617. | Elmhurst city, Illinois*             |
| 577. | Bolingbrook village, Illinois*              | 618. | Evanston city, Illinois*             |
| 578. | Bourbonnais township, Illinois*             | 619. | Evergreen Park village, Illinois     |
| 579. | Bremen township, Illinois*                  | 620. | Forest Park village, Illinois        |
| 580. | Bridgeview village, Illinois                | 621. | Frankfort township, Illinois*        |
| 581. | Bristol township, Illinois*                 | 622. | Franklin Park village, Illinois      |
| 582. | Buffalo Grove village, Illinois*            | 623. | Fremont township, Illinois*          |
| 583. | Burbank city, Illinois                      | 624. | Fulton County, Illinois*             |
| 584. | Calumet City city, Illinois*                | 625. | Galesburg City township, Illinois*   |
| 585. | Capital township, Illinois*                 | 626. | Galesburg city, Illinois*            |
| 586. | Carbondale city, Illinois                   | 627. | Glendale Heights village, Illinois*  |
| 587. | Carol Stream village, Illinois*             | 628. | Glenview village, Illinois*          |
| 588. | Carpentersville village, Illinois*          | 629. | Grafton township, Illinois*          |
| 589. | Caseyville township, Illinois*              | 630. | Granite City city, Illinois          |
| 590. | Champaign City township, Illinois*          | 631. | Grundy County, Illinois*             |
| 591. | Champaign city, Illinois*                   | 632. | Gurnee village, Illinois*            |
| 592. | Chicago Heights city, Illinois              | 633. | Hanover Park village, Illinois*      |
| 593. | Chicago Ridge village, Illinois             | 634. | Hanover township, Illinois*          |
| 594. | Cicero town / Cicero township,<br>Illinois* | 635. | Harlem township, Illinois*           |
| 595. | Clinton County, Illinois*                   | 636. | Harvey city, Illinois                |
| 596. | Collinsville township, Illinois*            | 637. | Hoffman Estates village, Illinois*   |
| 597. | Crystal Lake city, Illinois*                | 638. | Homer township, Illinois*            |
| 598. | Cunningham township, Illinois*              | 639. | Jackson County, Illinois*            |
| 599. | Danville city, Illinois*                    | 640. | Jersey County, Illinois              |
| 600. | Decatur city, Illinois*                     | 641. | Joliet city, Illinois*               |
| 601. | Decatur township, Illinois*                 | 642. | Joliet township, Illinois*           |
| 602. | DeKalb city, Illinois*                      | 643. | Kankakee city, Illinois              |
| 603. | DeKalb township, Illinois*                  | 644. | Knox County, Illinois*               |
| 604. | Des Plaines city, Illinois*                 | 645. | La Grange Park village, Illinois     |
| 605. | Dolton village, Illinois                    | 646. | Lake County, Illinois*               |
| 606. | Downers Grove township, Illinois*           | 647. | Lake Villa township, Illinois*       |
| 607. | Downers Grove village, Illinois*            | 648. | LaSalle County, Illinois*            |
| 608. | Du Page township, Illinois*                 | 649. | Lee County, Illinois*                |
| 609. | Dundee township, Illinois*                  | 650. | Leyden township, Illinois*           |
| 610. | Edwardsville township, Illinois*            | 651. | Libertyville township, Illinois*     |
| 611. | Effingham County, Illinois*                 | 652. | Lisle township, Illinois*            |
|      |   | 653. | Livingston County, Illinois*         |
|      |   | 654. | Lockport township, Illinois*         |

- |      |                                   |      |                                    |
|------|-----------------------------------|------|------------------------------------|
| 655. | Lombard village, Illinois*        | 698. | Peoria City township, Illinois*    |
| 656. | Lyons township, Illinois*         | 699. | Peoria city, Illinois*             |
| 657. | Lyons village, Illinois           | 700. | Peoria County, Illinois*           |
| 658. | Madison County, Illinois*         | 701. | Plainfield township, Illinois*     |
| 659. | Maine township, Illinois*         | 702. | Plainfield village, Illinois*      |
| 660. | Massac County, Illinois           | 703. | Proviso township, Illinois*        |
| 661. | Maywood village, Illinois         | 704. | Quincy city, Illinois*             |
| 662. | McHenry township, Illinois*       | 705. | Quincy township, Illinois*         |
| 663. | McLean County, Illinois*          | 706. | Randolph County, Illinois*         |
| 664. | Melrose Park village, Illinois    | 707. | Rich township, Illinois*           |
| 665. | Milton township, Illinois*        | 708. | River Forest village, Illinois     |
| 666. | Moline city, Illinois*            | 709. | Rock Island city, Illinois*        |
| 667. | Monroe County, Illinois*          | 710. | Rockford township, Illinois*       |
| 668. | Moraine township, Illinois*       | 711. | Romeoville village, Illinois*      |
| 669. | Morgan County, Illinois*          | 712. | Schaumburg township, Illinois*     |
| 670. | Mount Prospect village, Illinois* | 713. | Schaumburg village, Illinois*      |
| 671. | Mundelein village, Illinois*      | 714. | Schiller Park village, Illinois    |
| 672. | Naperville city, Illinois*        | 715. | Shields township, Illinois*        |
| 673. | Naperville township, Illinois*    | 716. | Skokie village, Illinois*          |
| 674. | New Lenox township, Illinois*     | 717. | South Moline township, Illinois*   |
| 675. | New Trier township, Illinois*     | 718. | Springfield city, Illinois*        |
| 676. | Niles township, Illinois*         | 719. | St. Charles city, Illinois*        |
| 677. | Normal town, Illinois*            | 720. | St. Charles township, Illinois*    |
| 678. | Normal township, Illinois*        | 721. | St. Clair County, Illinois*        |
| 679. | Northbrook village, Illinois*     | 722. | St. Clair township, Illinois*      |
| 680. | Northfield township, Illinois*    | 723. | Stickney township, Illinois*       |
| 681. | Northlake city, Illinois          | 724. | Streamwood village, Illinois*      |
| 682. | Nunda township, Illinois*         | 725. | Streator city, Illinois            |
| 683. | Oak Lawn village, Illinois*       | 726. | Summit village, Illinois           |
| 684. | Oak Park township, Illinois*      | 727. | Tazewell County, Illinois*         |
| 685. | Oak Park village, Illinois*       | 728. | Thornton township, Illinois*       |
| 686. | Ogle County, Illinois*            | 729. | Tinley Park village, Illinois*     |
| 687. | Orland Park village, Illinois*    | 730. | Troy township, Illinois*           |
| 688. | Orland township, Illinois*        | 731. | Urbana city, Illinois*             |
| 689. | Oswego township, Illinois*        | 732. | Vermilion County, Illinois*        |
| 690. | Oswego village, Illinois*         | 733. | Vernon township, Illinois*         |
| 691. | Palatine township, Illinois*      | 734. | Warren township, Illinois*         |
| 692. | Palatine village, Illinois*       | 735. | Washington County, Illinois        |
| 693. | Palos Heights city, Illinois      | 736. | Waukegan city, Illinois*           |
| 694. | Palos Hills city, Illinois        | 737. | Waukegan township, Illinois*       |
| 695. | Palos township, Illinois*         | 738. | Wayne township, Illinois*          |
| 696. | Park Ridge city, Illinois*        | 739. | West Deerfield township, Illinois* |
| 697. | Pekin city, Illinois*             | 740. | Wheatland township, Illinois*      |

- |   |  |
|---|--|
| 741. Wheaton city, Illinois*                          | 776. Daviess County, Indiana*                          |
| 742. Wheeling township, Illinois*                     | 777. Dearborn County, Indiana*                         |
| 743. Wheeling village, Illinois*                      | 778. Decatur township, Indiana*                        |
| 744. Whiteside County, Illinois*                      | 779. DeKalb County, Indiana*                           |
| 745. Williamson County, Illinois*                     | 780. Delaware township, Indiana*                       |
| 746. Winfield township, Illinois*                     | 781. Dubois County, Indiana*                           |
| 747. Wood River township, Illinois*                   | 782. Elkhart city, Indiana*                            |
| 748. Woodford County, Illinois*                       | 783. Elkhart County, Indiana*                          |
| 749. Woodridge village, Illinois*                     | 784. Elkhart township, Indiana*                        |
| 750. Worth township, Illinois*                        | 785. Fairfield township, Indiana*                      |
| 751. York township, Illinois*                         | 786. Fall Creek township, Hamilton<br>County, Indiana* |
| 752. Aboite township, Indiana*                        | 787. Fayette County, Indiana                           |
| 753. Adams County, Indiana*                           | 788. Floyd County, Indiana*                            |
| 754. Adams township, Indiana*                         | 789. Franklin township, Marion County,<br>Indiana*     |
| 755. Anderson city, Indiana*                          | 790. Gibson County, Indiana*                           |
| 756. Anderson township, Indiana*                      | 791. Goshen city, Indiana*                             |
| 757. Bartholomew County, Indiana*                     | 792. Grant County, Indiana*                            |
| 758. Boone County, Indiana*                           | 793. Greene County, Indiana*                           |
| 759. Calumet township, Indiana*                       | 794. Guilford township, Indiana*                       |
| 760. Carmel city, Indiana*                            | 795. Hamilton County, Indiana*                         |
| 761. Cass County, Indiana*                            | 796. Hancock County, Indiana*                          |
| 762. Center township, Delaware County,<br>Indiana*    | 797. Harrison township, Vigo County,<br>Indiana*       |
| 763. Center township, Howard County,<br>Indiana*      | 798. Hendricks County, Indiana*                        |
| 764. Center township, Lake County,<br>Indiana*        | 799. Henry County, Indiana*                            |
| 765. Center township, Marion County,<br>Indiana*      | 800. Hobart township, Indiana*                         |
| 766. Center township, Porter County,<br>Indiana*      | 801. Huntington County, Indiana*                       |
| 767. Center township, Vanderburgh<br>County, Indiana* | 802. Jasper County, Indiana*                           |
| 768. Clark County, Indiana*                           | 803. Jefferson County, Indiana*                        |
| 769. Clay township, Hamilton County,<br>Indiana*      | 804. Jeffersonville township, Indiana*                 |
| 770. Clay township, St. Joseph County,<br>Indiana*    | 805. Johnson County, Indiana*                          |
| 771. Clinton County, Indiana*                         | 806. Knight township, Indiana*                         |
| 772. Columbus city, Indiana*                          | 807. Knox County, Indiana*                             |
| 773. Columbus township, Indiana*                      | 808. Kokomo city, Indiana*                             |
| 774. Concord township, Indiana*                       | 809. Kosciusko County, Indiana*                        |
| 775. Crown Point city, Indiana*                       | 810. LaGrange County, Indiana*                         |
|   | 811. Lawrence township, Indiana*                       |
|   | 812. Lincoln township, Indiana*                        |
|   | 813. Madison city, Indiana                             |
|   | 814. Madison County, Indiana*                          |
|   | 815. Merrillville town, Indiana*                       |

- |      |   |      |  |
|------|---|------|--|
| 816. | Miami County, Indiana*                          | 851. | Washington township, Marion County, Indiana* |
| 817. | Michigan City city, Indiana*                    | 852. | Wayne County, Indiana*                       |
| 818. | Mishawaka city, Indiana*                        | 853. | Wayne township, Allen County, Indiana*       |
| 819. | Montgomery County, Indiana*                     | 854. | Wayne township, Marion County, Indiana*      |
| 820. | New Albany city, Indiana*                       | 855. | Wayne township, Wayne County, Indiana*       |
| 821. | New Albany township, Indiana*                   | 856. | Wea township, Indiana*                       |
| 822. | Noble County, Indiana*                          | 857. | White River township, Indiana*               |
| 823. | Noblesville township, Indiana*                  | 858. | Whitley County, Indiana*                     |
| 824. | North township, Indiana*                        | 859. | Ames city, Iowa*                             |
| 825. | Ohio township, Indiana*                         | 860. | Ankeny city, Iowa*                           |
| 826. | Orange County, Indiana                          | 861. | Bettendorf city, Iowa*                       |
| 827. | Penn township, Indiana*                         | 862. | Cedar Falls city, Iowa*                      |
| 828. | Perry township, Allen County, Indiana*          | 863. | Cedar Rapids city, Iowa*                     |
| 829. | Perry township, Marion County, Indiana*         | 864. | Council Bluffs city, Iowa*                   |
| 830. | Perry township, Monroe County, Indiana*         | 865. | Davenport city, Iowa*                        |
| 831. | Pike township, Indiana*                         | 866. | Des Moines city, Iowa*                       |
| 832. | Pleasant township, Johnson County, Indiana*     | 867. | Dubuque city, Iowa*                          |
| 833. | Portage city, Indiana*                          | 868. | Dubuque County, Iowa*                        |
| 834. | Portage township, Indiana*                      | 869. | Iowa City city, Iowa*                        |
| 835. | Portage township, Indiana*                      | 870. | Linn County, Iowa*                           |
| 836. | Putnam County, Indiana*                         | 871. | Marion city, Iowa*                           |
| 837. | Ross township, Indiana*                         | 872. | Marshall County, Iowa*                       |
| 838. | Shelby County, Indiana*                         | 873. | Sioux City city, Iowa*                       |
| 839. | Shelbyville city, Indiana                       | 874. | Story County, Iowa*                          |
| 840. | St. John township, Indiana*                     | 875. | Urbandale city, Iowa*                        |
| 841. | St. Joseph township, Indiana*                   | 876. | Wapello County, Iowa*                        |
| 842. | Steuben County, Indiana*                        | 877. | Warren County, Iowa*                         |
| 843. | Valparaiso city, Indiana*                       | 878. | Waterloo city, Iowa*                         |
| 844. | Wabash County, Indiana*                         | 879. | West Des Moines city, Iowa*                  |
| 845. | Wabash township, Indiana*                       | 880. | Woodbury County, Iowa*                       |
| 846. | Warren township, Indiana*                       | 881. | Butler County, Kansas*                       |
| 847. | Warrick County, Indiana*                        | 882. | Cherokee County, Kansas                      |
| 848. | Washington township, Allen County, Indiana*     | 883. | Crawford County, Kansas*                     |
| 849. | Washington township, Hamilton County, Indiana*  | 884. | Douglas County, Kansas*                      |
| 850. | Washington township, Hendricks County, Indiana* | 885. | Ford County, Kansas*                         |
|      |   | 886. | Geary County, Kansas*                        |
|      |   | 887. | Harvey County, Kansas*                       |
|      |   | 888. | Hutchinson city, Kansas*                     |
|      |   | 889. | Lawrence city, Kansas*                       |



- |      |                               |      |                                 |
|------|-------------------------------|------|---------------------------------|
| 890. | Leavenworth city, Kansas*     | 933. | Knox County, Kentucky*          |
| 891. | Leawood city, Kansas*         | 934. | Larue County, Kentucky          |
| 892. | Lenexa city, Kansas*          | 935. | Laurel County, Kentucky*        |
| 893. | Lyon County, Kansas*          | 936. | Letcher County, Kentucky        |
| 894. | Manhattan city, Kansas*       | 937. | Lewis County, Kentucky          |
| 895. | Miami County, Kansas*         | 938. | Lincoln County, Kentucky        |
| 896. | Montgomery County, Kansas*    | 939. | Logan County, Kentucky          |
| 897. | Neosho County, Kansas         | 940. | Martin County, Kentucky         |
| 898. | Olathe city, Kansas*          | 941. | Mason County, Kentucky          |
| 899. | Riley County, Kansas*         | 942. | Mercer County, Kentucky         |
| 900. | Salina city, Kansas*          | 943. | Monroe County, Kentucky         |
| 901. | Saline County, Kansas*        | 944. | Morgan County, Kentucky         |
| 902. | Shawnee city, Kansas*         | 945. | Mount Washington city, Kentucky |
| 903. | Shawnee County, Kansas*       | 946. | Muhlenberg County, Kentucky*    |
| 904. | Topeka city, Kansas*          | 947. | Murray city, Kentucky           |
| 905. | Allen County, Kentucky        | 948. | Nelson County, Kentucky*        |
| 906. | Anderson County, Kentucky     | 949. | Nicholasville city, Kentucky*   |
| 907. | Barren County, Kentucky*      | 950. | Owen County, Kentucky           |
| 908. | Bath County, Kentucky         | 951. | Owensboro city, Kentucky*       |
| 909. | Bell County, Kentucky         | 952. | Powell County, Kentucky         |
| 910. | Bowling Green city, Kentucky* | 953. | Richmond city, Kentucky*        |
| 911. | Breathitt County, Kentucky    | 954. | Rowan County, Kentucky          |
| 912. | Bullitt County, Kentucky*     | 955. | Russell County, Kentucky        |
| 913. | Caldwell County, Kentucky     | 956. | Shepherdsville city, Kentucky   |
| 914. | Calloway County, Kentucky*    | 957. | Spencer County, Kentucky        |
| 915. | Campbell County, Kentucky*    | 958. | Taylor County, Kentucky         |
| 916. | Campbellsville city, Kentucky | 959. | Todd County, Kentucky           |
| 917. | Carter County, Kentucky       | 960. | Union County, Kentucky          |
| 918. | Casey County, Kentucky        | 961. | Wayne County, Kentucky          |
| 919. | Christian County, Kentucky*   | 962. | Webster County, Kentucky        |
| 920. | Clay County, Kentucky         | 963. | Whitley County, Kentucky*       |
| 921. | Clinton County, Kentucky      | 964. | Winchester city, Kentucky       |
| 922. | Daviess County, Kentucky*     | 965. | Acadia Parish, Louisiana*       |
| 923. | Elizabethtown city, Kentucky* | 966. | Bienville Parish, Louisiana     |
| 924. | Fleming County, Kentucky      | 967. | Covington city, Louisiana       |
| 925. | Florence city, Kentucky*      | 968. | De Soto Parish, Louisiana       |
| 926. | Garrard County, Kentucky      | 969. | Gretna city, Louisiana          |
| 927. | Georgetown city, Kentucky*    | 970. | Iberville Parish, Louisiana*    |
| 928. | Grant County, Kentucky        | 971. | Lafayette city, Louisiana*      |
| 929. | Graves County, Kentucky*      | 972. | Lincoln Parish, Louisiana*      |
| 930. | Harrison County, Kentucky     | 973. | Livingston Parish, Louisiana*   |
| 931. | Hart County, Kentucky         | 974. | Morgan City city, Louisiana     |
| 932. | Hopkinsville city, Kentucky*  | 975. | Natchitoches city, Louisiana    |

976. Pointe Coupee Parish, Louisiana
977. Sabine Parish, Louisiana
978. St. Bernard Parish, Louisiana\*
979. Tangipahoa Parish, Louisiana\*
980. Terrebonne Parish, Louisiana\*
981. Franklin County, Maine\*
982. Hancock County, Maine\*
983. Oxford County, Maine\*
984. Annapolis city, Maryland\*
985. Anne Arundel County, Maryland\*
986. Baltimore County, Maryland\*
987. Cecil County, Maryland\*
988. College Park city, Maryland\*
989. Gaithersburg city, Maryland\*
990. Queen Anne's County, Maryland\*
991. Rockville city, Maryland\*
992. Salisbury city, Maryland\*
993. Westminster city, Maryland
994. Worcester County, Maryland\*
995. Amherst town, Massachusetts\*
996. Andover town, Massachusetts\*
997. Arlington town, Massachusetts\*
998. Attleboro city, Massachusetts\*
999. Barnstable County, Massachusetts\*
1000. Boston city, Massachusetts\*
1001. Bristol County, Massachusetts\*
1002. Dartmouth town, Massachusetts\*
1003. Dracut town, Massachusetts\*
1004. Franklin Town city, Massachusetts\*
1005. Lawrence city, Massachusetts\*
1006. Lexington town, Massachusetts\*
1007. Marlborough city, Massachusetts\*
1008. Nantucket town, Massachusetts
1009. Needham town, Massachusetts\*
1010. Newton city, Massachusetts\*
1011. Norfolk County, Massachusetts\*
1012. Plymouth County, Massachusetts\*
1013. Shrewsbury town, Massachusetts\*
1014. Taunton city, Massachusetts\*
1015. Waltham city, Massachusetts\*
1016. Westfield city, Massachusetts\*
1017. Allegan County, Michigan\*
1018. Ann Arbor city, Michigan\*
1019. Barry County, Michigan\*
1020. Battle Creek city, Michigan\*
1021. Bay City city, Michigan\*
1022. Bay County, Michigan\*
1023. Bedford township, Michigan\*
1024. Bloomfield charter township, Michigan\*
1025. Brownstown charter township, Michigan\*
1026. Cheboygan County, Michigan
1027. Chesterfield township, Michigan\*
1028. Clare County, Michigan\*
1029. Commerce charter township, Michigan\*
1030. Dearborn city, Michigan\*
1031. Dearborn Heights city, Michigan\*
1032. Delta charter township, Michigan\*
1033. Eastpointe city, Michigan\*
1034. Emmet County, Michigan\*
1035. Farmington Hills city, Michigan\*
1036. Flint charter township, Michigan\*
1037. Flint city, Michigan\*
1038. Georgetown charter township, Michigan\*
1039. Grand Blanc charter township, Michigan\*
1040. Harrison charter township, Michigan
1041. Holland charter township, Michigan\*
1042. Holland city, Michigan\*
1043. Huron County, Michigan\*
1044. Independence charter township, Michigan\*
1045. Jackson County, Michigan\*
1046. Kalamazoo city, Michigan\*
1047. Kentwood city, Michigan\*
1048. Lapeer County, Michigan\*
1049. Lincoln Park city, Michigan\*
1050. Macomb township, Michigan\*
1051. Mecosta County, Michigan\*
1052. Meridian charter township, Michigan\*

- |  |   |
|--|---|
| 1053. Midland city, Michigan*                        | 1089. Brooklyn Center city, Minnesota*        |
| 1054. Midland County, Michigan*                      | 1090. Brooklyn Park city, Minnesota*          |
| 1055. Muskegon city, Michigan*                       | 1091. Burnsville city, Minnesota*             |
| 1056. Novi city, Michigan*                           | 1092. Carlton County, Minnesota*              |
| 1057. Orion charter township, Michigan*              | 1093. Carver County, Minnesota*               |
| 1058. Ottawa County, Michigan*                       | 1094. Chisago County, Minnesota*              |
| 1059. Plainfield charter township,<br>Michigan*      | 1095. Clay County, Minnesota*                 |
| 1060. Portage city, Michigan*                        | 1096. Cottage Grove city, Minnesota*          |
| 1061. Redford charter township,<br>Michigan*         | 1097. Crow Wing County, Minnesota*            |
| 1062. Rochester Hills city, Michigan*                | 1098. Dakota County, Minnesota*               |
| 1063. Roseville city, Michigan*                      | 1099. Douglas County, Minnesota*              |
| 1064. Royal Oak city, Michigan*                      | 1100. Eagan city, Minnesota*                  |
| 1065. Saginaw charter township,<br>Michigan*         | 1101. Eden Prairie city, Minnesota*           |
| 1066. Saginaw city, Michigan*                        | 1102. Edina city, Minnesota*                  |
| 1067. Shelby charter township, Michigan*             | 1103. Freeborn County, Minnesota*             |
| 1068. Southfield city, Michigan*                     | 1104. Goodhue County, Minnesota*              |
| 1069. St. Clair Shores city, Michigan*               | 1105. Hennepin County, Minnesota*             |
| 1070. St. Joseph County, Michigan*                   | 1106. Inver Grove Heights city,<br>Minnesota* |
| 1071. Sterling Heights city, Michigan*               | 1107. Isanti County, Minnesota*               |
| 1072. Taylor city, Michigan*                         | 1108. Itasca County, Minnesota*               |
| 1073. Troy city, Michigan*                           | 1109. Kandiyohi County, Minnesota*            |
| 1074. Van Buren County, Michigan*                    | 1110. Lakeville city, Minnesota*              |
| 1075. Warren city, Michigan*                         | 1111. Mankato city, Minnesota*                |
| 1076. Waterford charter township,<br>Michigan*       | 1112. Maple Grove city, Minnesota*            |
| 1077. West Bloomfield charter township,<br>Michigan* | 1113. Maplewood city, Minnesota*              |
| 1078. White Lake charter township,<br>Michigan*      | 1114. McLeod County, Minnesota*               |
| 1079. Wyoming city, Michigan*                        | 1115. Meeker County, Minnesota                |
| 1080. Ypsilanti charter township,<br>Michigan*       | 1116. Minneapolis city, Minnesota*            |
| 1081. Andover city, Minnesota*                       | 1117. Minnetonka city, Minnesota*             |
| 1082. Apple Valley city, Minnesota*                  | 1118. Moorhead city, Minnesota*               |
| 1083. Becker County, Minnesota*                      | 1119. Morrison County, Minnesota*             |
| 1084. Beltrami County, Minnesota*                    | 1120. Mower County, Minnesota*                |
| 1085. Benton County, Minnesota*                      | 1121. Nicollet County, Minnesota*             |
| 1086. Blaine city, Minnesota*                        | 1122. Olmsted County, Minnesota*              |
| 1087. Bloomington city, Minnesota*                   | 1123. Otter Tail County, Minnesota*           |
| 1088. Blue Earth County, Minnesota*                  | 1124. Plymouth city, Minnesota*               |
|  | 1125. Polk County, Minnesota*                 |
|  | 1126. Ramsey County, Minnesota*               |
|  | 1127. Rice County, Minnesota*                 |
|  | 1128. Richfield city, Minnesota*              |
|  | 1129. Roseau County, Minnesota                |
|  | 1130. Roseville city, Minnesota*              |

- 1131. Savage city, Minnesota\*
- 1132. Scott County, Minnesota\*
- 1133. Shakopee city, Minnesota\*
- 1134. Sherburne County, Minnesota\*
- 1135. Sibley County, Minnesota
- 1136. St. Cloud city, Minnesota\*
- 1137. St. Louis County, Minnesota\*
- 1138. St. Louis Park city, Minnesota\*
- 1139. Stearns County, Minnesota\*
- 1140. Steele County, Minnesota\*
- 1141. Waseca County, Minnesota
- 1142. Washington County, Minnesota\*
- 1143. Winona County, Minnesota\*
- 1144. Woodbury city, Minnesota\*
- 1145. Wright County, Minnesota\*
- 1146. Alcorn County, Mississippi\*
- 1147. Attala County, Mississippi
- 1148. Biloxi city, Mississippi\*
- 1149. Brookhaven city, Mississippi
- 1150. Chickasaw County, Mississippi
- 1151. Clarke County, Mississippi
- 1152. Cleveland city, Mississippi
- 1153. Columbus city, Mississippi
- 1154. Copiah County, Mississippi
- 1155. Gautier city, Mississippi
- 1156. George County, Mississippi
- 1157. Greene County, Mississippi
- 1158. Hancock County, Mississippi\*
- 1159. Holmes County, Mississippi
- 1160. Itawamba County, Mississippi
- 1161. Jackson County, Mississippi\*
- 1162. Jefferson Davis County, Mississippi
- 1163. Jones County, Mississippi\*
- 1164. Lafayette County, Mississippi\*
- 1165. Lamar County, Mississippi\*
- 1166. Lauderdale County, Mississippi\*
- 1167. Lawrence County, Mississippi
- 1168. Lee County, Mississippi\*
- 1169. Lincoln County, Mississippi\*
- 1170. Lowndes County, Mississippi\*
- 1171. Marion County, Mississippi
- 1172. Marshall County, Mississippi\*
- 1173. Monroe County, Mississippi\*
- 1174. Moss Point city, Mississippi
- 1175. Neshoba County, Mississippi
- 1176. Ocean Springs city, Mississippi
- 1177. Oktibbeha County, Mississippi\*
- 1178. Olive Branch city, Mississippi\*
- 1179. Panola County, Mississippi\*
- 1180. Perry County, Mississippi
- 1181. Pike County, Mississippi\*
- 1182. Pontotoc County, Mississippi\*
- 1183. Rankin County, Mississippi\*
- 1184. Southaven city, Mississippi\*
- 1185. Starkville city, Mississippi
- 1186. Sunflower County, Mississippi
- 1187. Tallahatchie County, Mississippi
- 1188. Tishomingo County, Mississippi
- 1189. Tupelo city, Mississippi\*
- 1190. Union County, Mississippi
- 1191. Vicksburg city, Mississippi
- 1192. Walthall County, Mississippi
- 1193. Warren County, Mississippi\*
- 1194. Wayne County, Mississippi
- 1195. Yalobusha County, Mississippi
- 1196. Adair County, Missouri
- 1197. Andrew County, Missouri
- 1198. Ballwin city, Missouri\*
- 1199. Barry County, Missouri\*
- 1200. Blue Springs city, Missouri\*
- 1201. Butler County, Missouri\*
- 1202. Cape Girardeau city, Missouri\*
- 1203. Cape Girardeau County, Missouri\*
- 1204. Chesterfield city, Missouri\*
- 1205. Christian County, Missouri\*
- 1206. Clay County, Missouri\*
- 1207. Clinton County, Missouri
- 1208. Columbia city, Missouri\*
- 1209. Crawford County, Missouri
- 1210. DeKalb County, Missouri
- 1211. Dent County, Missouri
- 1212. Dunklin County, Missouri
- 1213. Florissant city, Missouri\*
- 1214. Greene County, Missouri\*
- 1215. Henry County, Missouri
- 1216. Independence city, Missouri\*

- 1217. Iron County, Missouri
- 1218. Jasper County, Missouri\*
- 1219. Jefferson City city, Missouri\*
- 1220. Joplin city, Missouri\*
- 1221. Laclede County, Missouri\*
- 1222. Lafayette County, Missouri\*
- 1223. Lawrence County, Missouri\*
- 1224. Lee's Summit city, Missouri\*
- 1225. Liberty city, Missouri\*
- 1226. Livingston County, Missouri
- 1227. Madison County, Missouri
- 1228. McDonald County, Missouri
- 1229. New Madrid County, Missouri
- 1230. Newton County, Missouri\*
- 1231. Nodaway County, Missouri
- 1232. O'Fallon city, Missouri\*
- 1233. Perry County, Missouri
- 1234. Pike County, Missouri
- 1235. Platte County, Missouri\*
- 1236. Polk County, Missouri\*
- 1237. Ralls County, Missouri
- 1238. Ray County, Missouri
- 1239. Scott County, Missouri\*
- 1240. St. Charles city, Missouri\*
- 1241. St. Louis city, Missouri\*
- 1242. St. Peters city, Missouri\*
- 1243. Ste. Genevieve County, Missouri
- 1244. Stone County, Missouri\*
- 1245. Taney County, Missouri\*
- 1246. Texas County, Missouri
- 1247. University City city, Missouri\*
- 1248. Vernon County, Missouri
- 1249. Washington County, Missouri
- 1250. Wentzville city, Missouri\*
- 1251. Wildwood city, Missouri\*
- 1252. Billings city, Montana\*
- 1253. Bozeman city, Montana\*
- 1254. Butte-Silver Bow, Montana\*
- 1255. Flathead County, Montana\*
- 1256. Helena city, Montana\*
- 1257. Lewis and Clark County, Montana\*
- 1258. Missoula County, Montana\*
- 1259. Ravalli County, Montana\*
- 1260. Yellowstone County, Montana\*
- 1261. Adams County, Nebraska\*
- 1262. Bellevue city, Nebraska\*
- 1263. Buffalo County, Nebraska\*
- 1264. Dodge County, Nebraska\*
- 1265. Grand Island city, Nebraska\*
- 1266. Hall County, Nebraska\*
- 1267. Kearney city, Nebraska\*
- 1268. Lancaster County, Nebraska\*
- 1269. Lincoln city, Nebraska\*
- 1270. Madison County, Nebraska\*
- 1271. Omaha city, Nebraska\*
- 1272. Platte County, Nebraska\*
- 1273. Scotts Bluff County, Nebraska\*
- 1274. South Sioux City city, Nebraska
- 1275. Douglas County, Nevada\*
- 1276. Elko County, Nevada\*
- 1277. Fernley city, Nevada
- 1278. Humboldt County, Nevada
- 1279. Lyon County, Nevada\*
- 1280. Reno city, Nevada\*
- 1281. Dover city, New Hampshire\*
- 1282. Merrimack County, New Hampshire\*
- 1283. Rochester city, New Hampshire\*
- 1284. Atlantic City city, New Jersey\*
- 1285. Belleville township, New Jersey\*
- 1286. Berkeley township, New Jersey\*
- 1287. Bloomfield township, New Jersey\*
- 1288. Brick township, New Jersey\*
- 1289. Bridgewater township, New Jersey\*
- 1290. Camden city, New Jersey\*
- 1291. Cape May County, New Jersey\*
- 1292. Cherry Hill township, New Jersey\*
- 1293. City of Orange township, New Jersey\*
- 1294. Cumberland County, New Jersey\*
- 1295. Deptford township, New Jersey\*
- 1296. East Brunswick township, New Jersey\*
- 1297. East Orange city, New Jersey\*
- 1298. Edison township, New Jersey\*
- 1299. Egg Harbor township, New Jersey\*

1300. Evesham township, New Jersey\*
1301. Ewing township, New Jersey\*
1302. Fair Lawn borough, New Jersey\*
1303. Fort Lee borough, New Jersey\*
1304. Franklin township, Somerset County, New Jersey\*
1305. Freehold township, New Jersey\*
1306. Galloway township, New Jersey\*
1307. Garfield city, New Jersey\*
1308. Gloucester County, New Jersey\*
1309. Gloucester township, New Jersey\*
1310. Hackensack city, New Jersey\*
1311. Hamilton township, Mercer County, New Jersey\*
1312. Hillsborough township, New Jersey\*
1313. Hoboken city, New Jersey\*
1314. Howell township, New Jersey\*
1315. Irvington township, New Jersey\*
1316. Jackson township, New Jersey\*
1317. Kearny town, New Jersey\*
1318. Lakewood township, New Jersey\*
1319. Lawrence township, New Jersey\*
1320. Linden city, New Jersey\*
1321. Livingston township, New Jersey\*
1322. Long Branch city, New Jersey\*
1323. Manalapan township, New Jersey\*
1324. Manchester township, New Jersey\*
1325. Marlboro township, New Jersey\*
1326. Mercer County, New Jersey\*
1327. Middlesex County, New Jersey\*
1328. Middletown township, New Jersey\*
1329. Monmouth County, New Jersey\*
1330. Monroe township, Gloucester County, New Jersey\*
1331. Monroe township, Middlesex County, New Jersey\*
1332. Montclair township, New Jersey\*
1333. Morris County, New Jersey\*
1334. Mount Laurel township, New Jersey\*
1335. New Brunswick city, New Jersey\*
1336. Newark city, New Jersey\*
1337. North Bergen township, New Jersey\*
1338. North Brunswick township, New Jersey\*
1339. Old Bridge township, New Jersey\*
1340. Parsippany-Troy Hills township, New Jersey\*
1341. Passaic city, New Jersey\*
1342. Pennsauken township, New Jersey\*
1343. Perth Amboy city, New Jersey\*
1344. Piscataway township, New Jersey\*
1345. Plainfield city, New Jersey\*
1346. Princeton, New Jersey\*
1347. Salem County, New Jersey\*
1348. Sayreville borough, New Jersey\*
1349. Somerset County, New Jersey\*
1350. South Brunswick township, New Jersey\*
1351. Teaneck township, New Jersey\*
1352. Toms River township, New Jersey\*
1353. Union City city, New Jersey\*
1354. Union County, New Jersey\*
1355. Union township, New Jersey\*
1356. Warren County, New Jersey\*
1357. Washington township, Gloucester County, New Jersey\*
1358. Wayne township, New Jersey\*
1359. West New York town, New Jersey\*
1360. West Orange township, New Jersey\*
1361. Willingboro township, New Jersey\*
1362. Winslow township, New Jersey\*
1363. Woodbridge township, New Jersey\*
1364. Amherst town, New York\*
1365. Bethlehem town, New York\*
1366. Binghamton city, New York\*
1367. Brighton town, New York\*
1368. Carmel town, New York\*
1369. Cattaraugus County, New York\*
1370. Cayuga County, New York\*
1371. Chautauqua County, New York\*
1372. Cheektowaga town, New York\*
1373. Chemung County, New York\*

1374. Chenango County, New York\*
1375. Cicero town, New York\*
1376. Clarence town, New York\*
1377. Clay town, New York\*
1378. Clifton Park town, New York\*
1379. Colonie town, New York\*
1380. Cortlandt town, New York\*
1381. Delaware County, New York\*
1382. Eastchester town, New York\*
1383. Essex County, New York\*
1384. Freeport village, New York\*
1385. Greece town, New York\*
1386. Greenburgh town, New York\*
1387. Guilderland town, New York\*
1388. Hamburg town, New York\*
1389. Henrietta town, New York\*
1390. Irondequoit town, New York\*
1391. Lancaster town, New York\*
1392. Livingston County, New York\*
1393. Madison County, New York\*
1394. Manlius town, New York\*
1395. Mount Pleasant town, New York\*
1396. Mount Vernon city, New York\*
1397. New Rochelle city, New York\*
1398. Newburgh town, New York\*
1399. Niagara Falls city, New York\*
1400. North Tonawanda city, New York\*
1401. Orleans County, New York\*
1402. Ossining town, New York\*
1403. Otsego County, New York\*
1404. Penfield town, New York\*
1405. Perinton town, New York\*
1406. Putnam County, New York\*
1407. Rye town, New York\*
1408. Salina town, New York\*
1409. Spring Valley village, New York\*
1410. Tioga County, New York\*
1411. Tonawanda town, New York\*
1412. Union town, New York\*
1413. Wappinger town, New York
1414. Warren County, New York\*
1415. Warwick town, New York\*
1416. Wayne County, New York\*
1417. Webster town, New York\*
1418. West Seneca town, New York\*
1419. White Plains city, New York\*
1420. Yates County, New York
1421. Yorktown town, New York\*
1422. Alexander County, North Carolina\*
1423. Alleghany County, North Carolina
1424. Apex town, North Carolina\*
1425. Asheville city, North Carolina\*
1426. Bertie County, North Carolina
1427. Burlington city, North Carolina\*
1428. Cary town, North Carolina\*
1429. Caswell County, North Carolina
1430. Chapel Hill town, North Carolina\*
1431. Charlotte city, North Carolina\*
1432. Cherokee County, North Carolina
1433. Chowan County, North Carolina
1434. Concord city, North Carolina\*
1435. Cornelius town, North Carolina\*
1436. Currituck County, North Carolina
1437. Durham city, North Carolina\*
1438. Edgecombe County, North Carolina\*
1439. Fuquay-Varina town, North Carolina\*
1440. Garner town, North Carolina\*
1441. Gastonia city, North Carolina\*
1442. Goldsboro city, North Carolina\*
1443. Greene County, North Carolina
1444. Greenville city, North Carolina\*
1445. Harnett County, North Carolina\*
1446. Henderson County, North Carolina\*
1447. High Point city, North Carolina\*
1448. Hoke County, North Carolina\*
1449. Holly Springs town, North Carolina\*
1450. Huntersville town, North Carolina\*
1451. Indian Trail town, North Carolina\*
1452. Jackson County, North Carolina\*
1453. Johnston County, North Carolina\*
1454. Kannapolis city, North Carolina\*
1455. Lenoir County, North Carolina\*
1456. Macon County, North Carolina\*

1457. Matthews town, North Carolina\*
1458. Monroe city, North Carolina\*
1459. Mooresville town, North Carolina\*
1460. Nash County, North Carolina\*
1461. Pender County, North Carolina\*
1462. Raleigh city, North Carolina\*
1463. Rocky Mount city, North Carolina\*
1464. Salisbury city, North Carolina\*
1465. Sanford city, North Carolina\*
1466. Stanly County, North Carolina\*
1467. Transylvania County, North Carolina\*
1468. Union County, North Carolina\*
1469. Wake County, North Carolina\*
1470. Wake Forest town, North Carolina\*
1471. Warren County, North Carolina
1472. Washington County, North Carolina
1473. Wilson city, North Carolina\*
1474. Wilson County, North Carolina\*
1475. Cass County, North Dakota\*
1476. Fargo city, North Dakota\*
1477. Grand Forks city, North Dakota\*
1478. Minot city, North Dakota\*
1479. Morton County, North Dakota\*
1480. West Fargo city, North Dakota\*
1481. Adams County, Ohio
1482. Allen County, Ohio\*
1483. Alliance city, Ohio
1484. Anderson township, Ohio\*
1485. Athens township, Athens County, Ohio\*
1486. Aurora city, Ohio
1487. Austintown township, Ohio\*
1488. Bath township, Greene County, Ohio\*
1489. Beavercreek city, Ohio\*
1490. Beavercreek township, Ohio\*
1491. Boardman township, Ohio\*
1492. Bowling Green city, Ohio\*
1493. Brunswick city, Ohio\*
1494. Canton city, Ohio\*
1495. Carroll County, Ohio
1496. Clark County, Ohio\*
1497. Clear Creek township, Ohio\*
1498. Cleveland Heights city, Ohio\*
1499. Colerain township, Hamilton County, Ohio\*
1500. Columbiana County, Ohio\*
1501. Columbus city, Ohio\*
1502. Concord township, Miami County, Ohio\*
1503. Deerfield township, Ohio\*
1504. Defiance County, Ohio\*
1505. Delaware city, Ohio\*
1506. Dublin city, Ohio\*
1507. Fairborn city, Ohio\*
1508. Fostoria city, Ohio
1509. Franklin township, Warren County, Ohio\*
1510. Gahanna city, Ohio\*
1511. Green township, Hamilton County, Ohio\*
1512. Greene County, Ohio\*
1513. Grove City city, Ohio\*
1514. Hancock County, Ohio\*
1515. Hardin County, Ohio\*
1516. Harrison County, Ohio
1517. Highland County, Ohio\*
1518. Hilliard city, Ohio\*
1519. Holmes County, Ohio\*
1520. Huber Heights city, Ohio\*
1521. Jackson township, Franklin County, Ohio\*
1522. Jackson township, Stark County, Ohio\*
1523. Kent city, Ohio
1524. Kettering city, Ohio\*
1525. Lancaster city, Ohio\*
1526. Liberty township, Butler County, Ohio\*
1527. Liberty township, Delaware County, Ohio\*
1528. Lima city, Ohio\*
1529. Madison County, Ohio\*
1530. Mahoning County, Ohio\*
1531. Mansfield city, Ohio\*



- 1532. Marietta city, Ohio
- 1533. Marion city, Ohio\*
- 1534. Marion township, Marion County, Ohio\*
- 1535. Mason city, Ohio\*
- 1536. Massillon city, Ohio\*
- 1537. Medina County, Ohio\*
- 1538. Mentor city, Ohio\*
- 1539. Miami County, Ohio\*
- 1540. Miami township, Clermont County, Ohio\*
- 1541. Miami township, Logan County, Ohio\*
- 1542. Mifflin township, Franklin County, Ohio\*
- 1543. Monroe County, Ohio
- 1544. Morrow County, Ohio\*
- 1545. Newark city, Ohio\*
- 1546. Norwalk city, Ohio
- 1547. Norwich township, Franklin County, Ohio\*
- 1548. Orange township, Delaware County, Ohio\*
- 1549. Ottawa County, Ohio\*
- 1550. Pickaway County, Ohio\*
- 1551. Pike County, Ohio
- 1552. Plain township, Stark County, Ohio\*
- 1553. Preble County, Ohio\*
- 1554. Putnam County, Ohio\*
- 1555. Ravenna city, Ohio
- 1556. Reynoldsburg city, Ohio\*
- 1557. Sandusky city, Ohio
- 1558. Springfield city, Ohio\*
- 1559. Springfield Township, Hamilton County, Ohio\*
- 1560. Sylvania township, Ohio\*
- 1561. Union County, Ohio\*
- 1562. Union township, Clermont County, Ohio\*
- 1563. Upper Arlington city, Ohio\*
- 1564. Vinton County, Ohio
- 1565. Violet township, Ohio\*
- 1566. Warren County, Ohio\*
- 1567. Washington township, Franklin County, Ohio\*
- 1568. Washington township, Montgomery County, Ohio\*
- 1569. West Chester township, Ohio\*
- 1570. Westerville city, Ohio\*
- 1571. Westlake city, Ohio\*
- 1572. Wood County, Ohio\*
- 1573. Wyandot County, Ohio
- 1574. Youngstown city, Ohio\*
- 1575. Ada city, Oklahoma
- 1576. Bartlesville city, Oklahoma\*
- 1577. Bethany city, Oklahoma
- 1578. Broken Arrow city, Oklahoma\*
- 1579. Bryan County, Oklahoma\*
- 1580. Canadian County, Oklahoma\*
- 1581. Carter County, Oklahoma\*
- 1582. Cherokee County, Oklahoma\*
- 1583. Edmond city, Oklahoma\*
- 1584. Garfield County, Oklahoma\*
- 1585. Guthrie city, Oklahoma
- 1586. Lawton city, Oklahoma\*
- 1587. Moore city, Oklahoma\*
- 1588. Muskogee city, Oklahoma\*
- 1589. Muskogee County, Oklahoma\*
- 1590. Mustang city, Oklahoma
- 1591. Norman city, Oklahoma\*
- 1592. Owasso city, Oklahoma\*
- 1593. Ponca City city, Oklahoma
- 1594. Pontotoc County, Oklahoma\*
- 1595. Sequoyah County, Oklahoma\*
- 1596. Wagoner County, Oklahoma\*
- 1597. Albany city, Oregon\*
- 1598. Beaverton city, Oregon\*
- 1599. Bend city, Oregon\*
- 1600. Benton County, Oregon\*
- 1601. Clackamas County, Oregon\*
- 1602. Clatsop County, Oregon\*
- 1603. Columbia County, Oregon\*
- 1604. Corvallis city, Oregon\*
- 1605. Curry County, Oregon
- 1606. Deschutes County, Oregon\*

1607. Douglas County, Oregon\*
1608. Eugene city, Oregon\*
1609. Grants Pass city, Oregon\*
1610. Gresham city, Oregon\*
1611. Hillsboro city, Oregon\*
1612. Jackson County, Oregon\*
1613. Josephine County, Oregon\*
1614. Keizer city, Oregon\*
1615. Klamath County, Oregon\*
1616. Lake Oswego city, Oregon\*
1617. Lane County, Oregon\*
1618. Lincoln County, Oregon\*
1619. Linn County, Oregon\*
1620. Malheur County, Oregon\*
1621. Marion County, Oregon\*
1622. McMinnville city, Oregon\*
1623. Medford city, Oregon\*
1624. Multnomah County, Oregon\*
1625. Oregon City city, Oregon\*
1626. Polk County, Oregon\*
1627. Redmond city, Oregon\*
1628. Salem city, Oregon\*
1629. Springfield city, Oregon\*
1630. Tigard city, Oregon\*
1631. Umatilla County, Oregon\*
1632. Washington County, Oregon\*
1633. Yamhill County, Oregon\*
1634. Abington township, Pennsylvania\*
1635. Allentown city, Pennsylvania\*
1636. Altoona city, Pennsylvania\*
1637. Beaver County, Pennsylvania\*
1638. Berks County, Pennsylvania\*
1639. Bethel Park municipality,  
Pennsylvania\*
1640. Bethlehem city, Pennsylvania\*
1641. Blair County, Pennsylvania\*
1642. Butler County, Pennsylvania\*
1643. Centre County, Pennsylvania\*
1644. Cheltenham township,  
Pennsylvania\*
1645. Chester city, Pennsylvania\*
1646. Cranberry township, Pennsylvania\*
1647. Crawford County, Pennsylvania\*
1648. Cumberland County, Pennsylvania\*
1649. Erie city, Pennsylvania\*
1650. Falls township, Pennsylvania\*
1651. Hampden township, Pennsylvania\*
1652. Harrisburg city, Pennsylvania\*
1653. Haverford township, Pennsylvania\*
1654. Hempfield township, Pennsylvania\*
1655. Huntingdon County, Pennsylvania\*
1656. Jefferson County, Pennsylvania\*
1657. Lancaster city, Pennsylvania\*
1658. Lancaster County, Pennsylvania\*
1659. Lebanon County, Pennsylvania\*
1660. Lower Macungie township,  
Pennsylvania\*
1661. Lower Merion township,  
Pennsylvania\*
1662. Lower Paxton township,  
Pennsylvania\*
1663. Lower Southampton township,  
Pennsylvania
1664. Manheim township, Pennsylvania\*
1665. McKean County, Pennsylvania\*
1666. Mifflin County, Pennsylvania\*
1667. Millcreek township, Pennsylvania\*
1668. Monroe County, Pennsylvania\*
1669. Montgomery County,  
Pennsylvania\*
1670. Mount Lebanon township,  
Pennsylvania\*
1671. New Castle city, Pennsylvania
1672. North Huntingdon township,  
Pennsylvania\*
1673. Northampton township,  
Pennsylvania\*
1674. Penn Hills township, Pennsylvania\*
1675. Perry County, Pennsylvania\*
1676. Radnor township, Pennsylvania\*
1677. Reading city, Pennsylvania\*
1678. Ridley township, Pennsylvania\*
1679. Ross township, Pennsylvania\*
1680. Scranton city, Pennsylvania\*
1681. Snyder County, Pennsylvania\*
1682. Somerset County, Pennsylvania\*

1683. State College borough,  
Pennsylvania\*
1684. Susquehanna County,  
Pennsylvania\*
1685. Union County, Pennsylvania\*
1686. Upper Darby township,  
Pennsylvania\*
1687. Upper Merion township,  
Pennsylvania\*
1688. Venango County, Pennsylvania\*
1689. Warren County, Pennsylvania\*
1690. Wayne County, Pennsylvania\*
1691. York city, Pennsylvania\*
1692. York County, Pennsylvania\*
1693. Adjuntas Municipio, Puerto Rico
1694. Arroyo Municipio, Puerto Rico
1695. Barceloneta Municipio, Puerto Rico
1696. Bayamón Municipio, Puerto Rico\*
1697. Caguas Municipio, Puerto Rico\*
1698. Carolina Municipio, Puerto Rico\*
1699. Cataño Municipio, Puerto Rico
1700. Cayey Municipio, Puerto Rico\*
1701. Ceiba Municipio, Puerto Rico
1702. Cidra Municipio, Puerto Rico\*
1703. Coamo Municipio, Puerto Rico\*
1704. Corozal Municipio, Puerto Rico\*
1705. Guayama Municipio, Puerto Rico\*
1706. Guaynabo Municipio, Puerto Rico\*
1707. Gurabo Municipio, Puerto Rico\*
1708. Humacao Municipio, Puerto Rico\*
1709. Las Piedras Municipio, Puerto  
Rico\*
1710. Mayagüez Municipio, Puerto Rico\*
1711. San Sebastián Municipio, Puerto  
Rico\*
1712. Toa Baja Municipio, Puerto Rico\*
1713. Villalba Municipio, Puerto Rico
1714. Yauco Municipio, Puerto Rico\*
1715. Providence city, Rhode Island\*
1716. Aiken city, South Carolina\*
1717. Columbia city, South Carolina\*
1718. Darlington County, South Carolina\*
1719. Florence city, South Carolina\*
1720. Goose Creek city, South Carolina\*
1721. Greenville city, South Carolina\*
1722. Greer city, South Carolina\*
1723. Hilton Head Island town, South  
Carolina\*
1724. Rock Hill city, South Carolina\*
1725. Spartanburg city, South Carolina\*
1726. Sumter city, South Carolina\*
1727. Brookings County, South Dakota\*
1728. Brown County, South Dakota\*
1729. Lincoln County, South Dakota\*
1730. Minnehaha County, South Dakota\*
1731. Pennington County, South Dakota\*
1732. Rapid City city, South Dakota\*
1733. Sioux Falls city, South Dakota\*
1734. Bartlett city, Tennessee\*
1735. Bedford County, Tennessee\*
1736. Brentwood city, Tennessee\*
1737. Cannon County, Tennessee
1738. Carter County, Tennessee\*
1739. Chattanooga city, Tennessee\*
1740. Cheatham County, Tennessee\*
1741. Clarksville city, Tennessee\*
1742. Cleveland city, Tennessee\*
1743. Coffee County, Tennessee\*
1744. Collierville town, Tennessee\*
1745. Columbia city, Tennessee\*
1746. Cookeville city, Tennessee\*
1747. Crockett County, Tennessee
1748. Crossville city, Tennessee
1749. Cumberland County, Tennessee\*
1750. Decatur County, Tennessee
1751. DeKalb County, Tennessee
1752. Dickson County, Tennessee\*
1753. Dyer County, Tennessee\*
1754. Fayette County, Tennessee\*
1755. Fentress County, Tennessee
1756. Franklin city, Tennessee\*
1757. Gallatin city, Tennessee\*
1758. Germantown city, Tennessee\*
1759. Gibson County, Tennessee\*
1760. Giles County, Tennessee
1761. Hamblen County, Tennessee\*

1762. Haywood County, Tennessee
1763. Henderson County, Tennessee
1764. Hendersonville city, Tennessee\*
1765. Henry County, Tennessee\*
1766. Jackson city, Tennessee\*
1767. Johnson City city, Tennessee\*
1768. Johnson County, Tennessee
1769. Kingsport city, Tennessee\*
1770. La Vergne city, Tennessee\*
1771. Lauderdale County, Tennessee
1772. Lawrence County, Tennessee\*
1773. Lawrenceburg city, Tennessee
1774. Lebanon city, Tennessee\*
1775. Lewisburg city, Tennessee
1776. Lincoln County, Tennessee\*
1777. Marshall County, Tennessee\*
1778. Maryville city, Tennessee
1779. Maury County, Tennessee\*
1780. McMinnville city, Tennessee
1781. Montgomery County, Tennessee\*
1782. Morgan County, Tennessee
1783. Morristown city, Tennessee\*
1784. Mount Juliet city, Tennessee\*
1785. Murfreesboro city, Tennessee\*
1786. Nashville-Davidson metropolitan government, Tennessee\*
1787. Obion County, Tennessee\*
1788. Overton County, Tennessee
1789. Putnam County, Tennessee\*
1790. Robertson County, Tennessee\*
1791. Scott County, Tennessee
1792. Shelbyville city, Tennessee
1793. Smith County, Tennessee
1794. Smyrna town, Tennessee\*
1795. Spring Hill city, Tennessee\*
1796. Sullivan County, Tennessee\*
1797. Sumner County, Tennessee\*
1798. Tipton County, Tennessee\*
1799. Warren County, Tennessee\*
1800. Wayne County, Tennessee
1801. Weakley County, Tennessee\*
1802. White County, Tennessee
1803. Wilson County, Tennessee\*
1804. Abilene city, Texas\*
1805. Allen city, Texas\*
1806. Amarillo city, Texas\*
1807. Anderson County, Texas\*
1808. Arlington city, Texas\*
1809. Atascosa County, Texas\*
1810. Austin city, Texas\*
1811. Austin County, Texas\*
1812. Bastrop County, Texas\*
1813. Baytown city, Texas\*
1814. Beaumont city, Texas\*
1815. Bedford city, Texas\*
1816. Bee County, Texas\*
1817. Bell County, Texas\*
1818. Blanco County, Texas
1819. Brazoria County, Texas\*
1820. Brown County, Texas\*
1821. Brownsville city, Texas\*
1822. Bryan city, Texas\*
1823. Burleson city, Texas\*
1824. Burleson County, Texas
1825. Burnet County, Texas\*
1826. Caldwell County, Texas\*
1827. Calhoun County, Texas
1828. Cameron County, Texas\*
1829. Carrollton city, Texas\*
1830. Cass County, Texas\*
1831. Cedar Hill city, Texas\*
1832. Cedar Park city, Texas\*
1833. Chambers County, Texas\*
1834. Cibolo city, Texas\*
1835. Cleburne city, Texas\*
1836. College Station city, Texas\*
1837. Collin County, Texas\*
1838. Colorado County, Texas
1839. Comal County, Texas\*
1840. Conroe city, Texas\*
1841. Cooke County, Texas\*
1842. Coppell city, Texas\*
1843. Copperas Cove city, Texas\*
1844. Corpus Christi city, Texas\*
1845. Dallas city, Texas\*
1846. Deer Park city, Texas\*

- |                                   |                                  |
|-----------------------------------|----------------------------------|
| 1847. Del Rio city, Texas*        | 1890. Houston County, Texas      |
| 1848. Denton city, Texas*         | 1891. Howard County, Texas*      |
| 1849. Denton County, Texas*       | 1892. Hunt County, Texas*        |
| 1850. DeSoto city, Texas*         | 1893. Huntsville city, Texas*    |
| 1851. Dimmit County, Texas        | 1894. Hurst city, Texas*         |
| 1852. Duncanville city, Texas*    | 1895. Irving city, Texas*        |
| 1853. Ector County, Texas*        | 1896. Jasper County, Texas*      |
| 1854. Edinburg city, Texas*       | 1897. Jefferson County, Texas*   |
| 1855. El Paso city, Texas*        | 1898. Jones County, Texas        |
| 1856. El Paso County, Texas*      | 1899. Keller city, Texas*        |
| 1857. Erath County, Texas*        | 1900. Kendall County, Texas*     |
| 1858. Euless city, Texas*         | 1901. Kerr County, Texas*        |
| 1859. Falls County, Texas         | 1902. Killeen city, Texas*       |
| 1860. Fannin County, Texas*       | 1903. Kyle city, Texas*          |
| 1861. Farmers Branch city, Texas* | 1904. La Porte city, Texas*      |
| 1862. Flower Mound town, Texas*   | 1905. Lancaster city, Texas*     |
| 1863. Fort Bend County, Texas*    | 1906. League City city, Texas*   |
| 1864. Fort Worth city, Texas*     | 1907. Leander city, Texas*       |
| 1865. Franklin County, Texas      | 1908. Leon County, Texas         |
| 1866. Friendswood city, Texas*    | 1909. Leon Valley city, Texas    |
| 1867. Frisco city, Texas*         | 1910. Lewisville city, Texas*    |
| 1868. Galveston city, Texas*      | 1911. Liberty County, Texas*     |
| 1869. Galveston County, Texas*    | 1912. Limestone County, Texas    |
| 1870. Garland city, Texas*        | 1913. Little Elm city, Texas*    |
| 1871. Georgetown city, Texas*     | 1914. Longview city, Texas*      |
| 1872. Grand Prairie city, Texas*  | 1915. Lubbock city, Texas*       |
| 1873. Grapevine city, Texas*      | 1916. Lubbock County, Texas*     |
| 1874. Grayson County, Texas*      | 1917. Lufkin city, Texas*        |
| 1875. Gregg County, Texas*        | 1918. Madison County, Texas      |
| 1876. Guadalupe County, Texas*    | 1919. Mansfield city, Texas*     |
| 1877. Hale County, Texas*         | 1920. Matagorda County, Texas*   |
| 1878. Haltom City city, Texas*    | 1921. McAllen city, Texas*       |
| 1879. Hardin County, Texas*       | 1922. McKinney city, Texas*      |
| 1880. Harker Heights city, Texas* | 1923. Medina County, Texas*      |
| 1881. Harlingen city, Texas*      | 1924. Mesquite city, Texas*      |
| 1882. Harris County, Texas*       | 1925. Midland city, Texas*       |
| 1883. Harrison County, Texas*     | 1926. Midland County, Texas*     |
| 1884. Hays County, Texas*         | 1927. Midlothian city, Texas*    |
| 1885. Hidalgo County, Texas*      | 1928. Milam County, Texas        |
| 1886. Hill County, Texas*         | 1929. Mission city, Texas*       |
| 1887. Hood County, Texas*         | 1930. Missouri City city, Texas* |
| 1888. Hopkins County, Texas*      | 1931. Morris County, Texas       |
| 1889. Houston city, Texas*        | 1932. Nacogdoches city, Texas*   |

- |   |                                      |
|---|--------------------------------------|
| 1933. Nacogdoches County, Texas*        | 1976. Travis County, Texas*          |
| 1934. Navarro County, Texas*            | 1977. Trinity County, Texas          |
| 1935. New Braunfels city, Texas*        | 1978. Tyler city, Texas*             |
| 1936. Newton County, Texas              | 1979. Upshur County, Texas*          |
| 1937. Nolan County, Texas               | 1980. Uvalde County, Texas           |
| 1938. North Richland Hills city, Texas* | 1981. Val Verde County, Texas*       |
| 1939. Nueces County, Texas*             | 1982. Van Zandt County, Texas*       |
| 1940. Odessa city, Texas*               | 1983. Victoria city, Texas*          |
| 1941. Orange County, Texas*             | 1984. Victoria County, Texas*        |
| 1942. Panola County, Texas              | 1985. Waco city, Texas*              |
| 1943. Parker County, Texas*             | 1986. Waller County, Texas*          |
| 1944. Pasadena city, Texas*             | 1987. Washington County, Texas*      |
| 1945. Pearland city, Texas*             | 1988. Waxahachie city, Texas*        |
| 1946. Pflugerville city, Texas*         | 1989. Weatherford city, Texas*       |
| 1947. Pharr city, Texas*                | 1990. Weslaco city, Texas*           |
| 1948. Plano city, Texas*                | 1991. Wharton County, Texas*         |
| 1949. Port Arthur city, Texas*          | 1992. Wichita Falls city, Texas*     |
| 1950. Potter County, Texas*             | 1993. Wilson County, Texas*          |
| 1951. Randall County, Texas*            | 1994. Wise County, Texas*            |
| 1952. Red River County, Texas           | 1995. Wood County, Texas*            |
| 1953. Richardson city, Texas*           | 1996. Wylie city, Texas*             |
| 1954. Robertson County, Texas           | 1997. American Fork city, Utah*      |
| 1955. Rockwall city, Texas*             | 1998. Bountiful city, Utah*          |
| 1956. Rosenberg city, Texas*            | 1999. Box Elder County, Utah*        |
| 1957. Round Rock city, Texas*           | 2000. Carbon County, Utah            |
| 1958. Rowlett city, Texas*              | 2001. Cedar City city, Utah*         |
| 1959. San Angelo city, Texas*           | 2002. Clearfield city, Utah*         |
| 1960. San Juan city, Texas*             | 2003. Cottonwood Heights city, Utah* |
| 1961. San Marcos city, Texas*           | 2004. Davis County, Utah*            |
| 1962. San Patricio County, Texas*       | 2005. Draper city, Utah*             |
| 1963. Schertz city, Texas*              | 2006. Duchesne County, Utah          |
| 1964. Shelby County, Texas              | 2007. Eagle Mountain city, Utah*     |
| 1965. Sherman city, Texas*              | 2008. Emery County, Utah             |
| 1966. Socorro city, Texas*              | 2009. Herriman city, Utah*           |
| 1967. Southlake city, Texas*            | 2010. Holladay city, Utah*           |
| 1968. Starr County, Texas*              | 2011. Iron County, Utah*             |
| 1969. Sugar Land city, Texas*           | 2012. Juab County, Utah              |
| 1970. Taylor County, Texas*             | 2013. Kaysville city, Utah*          |
| 1971. Temple city, Texas*               | 2014. Kearns metro township, Utah*   |
| 1972. Texarkana city, Texas*            | 2015. Layton city, Utah*             |
| 1973. Texas City city, Texas*           | 2016. Lehi city, Utah*               |
| 1974. The Colony city, Texas*           | 2017. Logan city, Utah*              |
| 1975. Tom Green County, Texas*          | 2018. Midvale city, Utah*            |

- 2019. Millard County, Utah
- 2020. Millcreek city, Utah\*
- 2021. Murray city, Utah\*
- 2022. Ogden city, Utah\*
- 2023. Orem city, Utah\*
- 2024. Pleasant Grove city, Utah\*
- 2025. Provo city, Utah\*
- 2026. Riverton city, Utah\*
- 2027. Roy city, Utah\*
- 2028. Salt Lake City city, Utah\*
- 2029. Salt Lake County, Utah\*
- 2030. San Juan County, Utah
- 2031. Sandy city, Utah\*
- 2032. Sanpete County, Utah\*
- 2033. Saratoga Springs city, Utah\*
- 2034. South Jordan city, Utah\*
- 2035. Spanish Fork city, Utah\*
- 2036. Springville city, Utah\*
- 2037. St. George city, Utah\*
- 2038. Syracuse city, Utah\*
- 2039. Taylorsville city, Utah\*
- 2040. Tooele city, Utah\*
- 2041. West Jordan city, Utah\*
- 2042. West Valley City city, Utah\*
- 2043. Addison County, Vermont\*
- 2044. Bennington County, Vermont\*
- 2045. Brattleboro town, Vermont
- 2046. Burlington city, Vermont\*
- 2047. Chittenden County, Vermont\*
- 2048. Franklin County, Vermont\*
- 2049. Rutland County, Vermont\*
- 2050. Washington County, Vermont\*
- 2051. Windham County, Vermont\*
- 2052. Windsor County, Vermont\*
- 2053. Albemarle County, Virginia\*
- 2054. Augusta County, Virginia\*
- 2055. Bedford County, Virginia\*
- 2056. Blacksburg town, Virginia\*
- 2057. Campbell County, Virginia\*
- 2058. Caroline County, Virginia\*
- 2059. Charlottesville city, Virginia\*
- 2060. Gloucester County, Virginia\*
- 2061. Grayson County, Virginia
- 2062. Hampton city, Virginia\*
- 2063. Hanover County, Virginia\*
- 2064. Harrisonburg city, Virginia\*
- 2065. James City County, Virginia\*
- 2066. Leesburg town, Virginia\*
- 2067. Lynchburg city, Virginia\*
- 2068. Manassas city, Virginia\*
- 2069. Newport News city, Virginia\*
- 2070. Orange County, Virginia\*
- 2071. Petersburg city, Virginia\*
- 2072. Rockingham County, Virginia\*
- 2073. Russell County, Virginia
- 2074. Spotsylvania County, Virginia\*
- 2075. Suffolk city, Virginia\*
- 2076. York County, Virginia\*
- 2077. Anacortes city, Washington
- 2078. Auburn city, Washington\*
- 2079. Bellevue city, Washington\*
- 2080. Bellingham city, Washington\*
- 2081. Benton County, Washington\*
- 2082. Bothell city, Washington\*
- 2083. Bremerton city, Washington\*
- 2084. Burien city, Washington\*
- 2085. Clallam County, Washington\*
- 2086. Clark County, Washington\*
- 2087. Cowlitz County, Washington\*
- 2088. Des Moines city, Washington\*
- 2089. Douglas County, Washington\*
- 2090. Edmonds city, Washington\*
- 2091. Everett city, Washington\*
- 2092. Federal Way city, Washington\*
- 2093. Grant County, Washington\*
- 2094. Grays Harbor County, Washington\*
- 2095. Issaquah city, Washington\*
- 2096. Kennewick city, Washington\*
- 2097. Kent city, Washington\*
- 2098. Kirkland city, Washington\*
- 2099. Kittitas County, Washington\*
- 2100. Lacey city, Washington\*
- 2101. Lake Stevens city, Washington\*
- 2102. Lakewood city, Washington\*
- 2103. Lincoln County, Washington
- 2104. Longview city, Washington\*

- 2105. Lynnwood city, Washington\*
- 2106. Marysville city, Washington\*
- 2107. Mason County, Washington\*
- 2108. Mount Vernon city, Washington\*
- 2109. Okanogan County, Washington\*
- 2110. Olympia city, Washington\*
- 2111. Pasco city, Washington\*
- 2112. Pullman city, Washington\*
- 2113. Puyallup city, Washington\*
- 2114. Redmond city, Washington\*
- 2115. Renton city, Washington\*
- 2116. Richland city, Washington\*
- 2117. Sammamish city, Washington\*
- 2118. San Juan County, Washington
- 2119. Seattle city, Washington\*
- 2120. Sedro-Woolley city, Washington
- 2121. Shoreline city, Washington\*
- 2122. Skagit County, Washington\*
- 2123. Snohomish County, Washington\*
- 2124. Spokane Valley city, Washington\*
- 2125. Stevens County, Washington\*
- 2126. University Place city, Washington\*
- 2127. Vancouver city, Washington\*
- 2128. Walla Walla city, Washington\*
- 2129. Wenatchee city, Washington\*
- 2130. Whitman County, Washington\*
- 2131. Yakima city, Washington\*
- 2132. Yakima County, Washington\*
- 2133. Appleton city, Wisconsin\*
- 2134. Beloit city, Wisconsin\*
- 2135. Brookfield city, Wisconsin\*
- 2136. Eau Claire city, Wisconsin\*
- 2137. Fitchburg city, Wisconsin\*
- 2138. Fond du Lac city, Wisconsin\*
- 2139. Green Bay city, Wisconsin\*
- 2140. Janesville city, Wisconsin\*
- 2141. La Crosse city, Wisconsin\*
- 2142. Madison city, Wisconsin\*
- 2143. Manitowoc city, Wisconsin\*
- 2144. Menomonee Falls village,  
Wisconsin\*
- 2145. Mount Pleasant village, Wisconsin
- 2146. New Berlin city, Wisconsin\*
- 2147. Oshkosh city, Wisconsin\*
- 2148. Polk County, Wisconsin\*
- 2149. Racine city, Wisconsin\*
- 2150. Sheboygan city, Wisconsin\*
- 2151. Sun Prairie city, Wisconsin\*
- 2152. Wausau city, Wisconsin\*
- 2153. Wauwatosa city, Wisconsin\*
- 2154. West Bend city, Wisconsin\*
- 2155. Albany County, Wyoming\*
- 2156. Campbell County, Wyoming\*
- 2157. Carbon County, Wyoming
- 2158. Casper city, Wyoming\*
- 2159. Cheyenne city, Wyoming\*
- 2160. Fremont County, Wyoming\*
- 2161. Gillette city, Wyoming\*
- 2162. Green River city, Wyoming
- 2163. Laramie city, Wyoming\*
- 2164. Laramie County, Wyoming\*
- 2165. Natrona County, Wyoming\*
- 2166. Riverton city, Wyoming
- 2167. Rock Springs city, Wyoming
- 2168. Sheridan County, Wyoming\*
- 2169. Sweetwater County, Wyoming\*



**EXHIBIT X**

**Governor's Release of Opioid-Related Claims Pursuant to  
the CVS Settlement Agreement**

I, [NAME], Governor of the [Commonwealth]/[State]/[Territory] of [Commonwealth]/[State]/[Territory], hereby authorize Attorney General [NAME] to settle and release, to the maximum extent of my power as Governor, all Released Claims of (1) all of [Commonwealth]/[State]/[Territory]'s past and present executive departments, agencies, divisions, boards, commissions and instrumentalities with regulatory authority to enforce state and federal controlled substances acts and (2) all of [Commonwealth]/[State]/[Territory]'s past and present executive departments, agencies, divisions, boards, commissions and instrumentalities that have the authority to bring Claims related to Alleged Harms and/or Covered Conduct seeking money (including abatement and/or remediation) or revocation of a pharmaceutical distribution or dispensing license. The foregoing authorization is given in connection with Section XI.G of the CVS Settlement Agreement dated as of December [●], 2022 setting forth the terms of settlement between and among CVS, on the one hand, and the Settling States and Participating Subdivisions, on the other hand. This release is intended to be a "release from a State's Governor" as contemplated in such section. Capitalized terms used herein and defined in the Settlement Agreement have the meanings given to them in such settlement agreement.

\_\_\_\_\_  
[Name]

Governor of the [Commonwealth]/[State]/[Territory] of [Commonwealth]/[State]/[Territory]

Date: \_\_\_\_\_

# **WALGREENS SETTLEMENT** **AGREEMENT**

## **WALGREENS SETTLEMENT AGREEMENT**

This Settlement Agreement, dated as of December 9, 2022 (the "*Agreement*"), sets forth the terms of settlement between and among the Settling States, the Participating Subdivisions, and Walgreens (as those terms are defined below). Upon satisfaction of the conditions set forth in Sections II and VIII, this Agreement will be binding on the Settling States, Walgreens and the Participating Subdivisions. This Agreement will then be filed as part of a Consent Judgment in the respective courts of each of the Settling States, pursuant to the terms set forth in Section VIII.

### **I. Definitions**

Unless otherwise specified, the following definitions apply:

A. "*Additional Remediation Amount.*" The amount available to the Settling States totaling up to \$31,921,103, to be paid in accord with the payment schedule at Exhibit M-3.

B. "*Adjusted State Remediation Payment.*" The State Remediation Payment reduced by the Overall State Allocation for each Non-Settling State on Exhibit F-2. For the avoidance of doubt, this amount shall be the same as the Base State Remediation Payment reduced by the State Global Allocation Percentage for each Non-Settling State and Florida on Exhibit F-1.

C. "*Agreement.*" This agreement, as set forth above. For the avoidance of doubt, this Agreement is inclusive of all exhibits.

D. "*Alleged Harms.*" The alleged past, present, and future financial, societal, and public nuisance harms and related expenditures arising out of the alleged misuse and abuse of Products, non-exclusive examples of which are described in the documents listed on Exhibit A, that have allegedly arisen as a result of the physical and bodily injuries sustained by individuals suffering from opioid-related addiction, abuse, death, and other related diseases and disorders, and that have allegedly been caused by Released Entities.

E. "*Allocation Statute.*" A state law that governs allocation, distribution, and/or use of some or all of the Settlement Fund amounts allocated to that State and/or its Subdivisions. An Allocation Statute may, without limitation, contain a Statutory Trust, further restrict expenditures of funds, form an advisory committee, establish oversight and reporting requirements, or address other default provisions and other matters related to the funds. An Allocation Statute is not required to address all three (3) types of funds comprising the Settlement Fund or all default provisions.

F. "*Annual Remediation Payment.*" The amount payable to the Settlement Fund by Walgreens for Settling States' Base Payments and Incentive Payments on the Payment Date for each Payment Year, as calculated by the Settlement Fund Administrator.

G. "*Annual Fees Payment.*" The amounts payable by Walgreens in each Payment Year comprised of the State AG Fees and Costs payment and Additional Remediation Amount,

as reduced for non-Settling States, and the Private Attorneys Fees, including any reduction to the Contingency Fee Fund, and not including the Annual Remediation Payment.

H. *"Annual Maximum."* As defined in Section IV.B.2.

I. *"Appropriate Official."* As defined in Section XIII.G.3.

J. *"Bankruptcy Code."* Title 11 of the United States Code, 11 U.S.C. § 101, et seq.

K. *"Bar."* Either: (1) a law barring Subdivisions in a State from maintaining Released Claims against Released Entities (either through a direct bar or through a grant of authority to release claims and the exercise of such authority in full) or (2) a ruling by the highest court of the State (or, in a State with a single intermediate court of appeals, the intermediate court of appeals) when setting forth the general principle that Subdivisions in the State may not maintain any Released Claims against Released Entities, whether on the ground of this Agreement (or the release in it) or otherwise. For the avoidance of doubt, a law or ruling that is conditioned or predicated upon payment by a Released Entity (apart from the Annual Remediation Payments by Walgreens under this Agreement) shall not constitute a Bar.

L. *"Base Payment."* As defined in Section **Error! Reference source not found.**

M. *"Base State Remediation Payment"* shall be \$5,150,000,000.

N. *"Case-Specific Resolution."* Either: (1) a law barring the Subdivision at issue from maintaining any Released Claims against any Released Entities (either through a direct bar or through a grant of authority to release claims and the exercise of such authority in full); or (2) a ruling by a court of competent jurisdiction over the Subdivision at issue that the Subdivision may not maintain any Released Claims at issue against any Released Entities, whether on the ground of this Agreement (or the release in it) or otherwise. For the avoidance of doubt, a law or ruling that is conditioned or predicated upon payment by a Released Entity (apart from the annual payments by Walgreens under this Agreement) shall not constitute a Case-Specific Resolution.

O. *"Claim."* Any past, present or future cause of action, claim for relief, cross-claim or counterclaim, theory of liability, demand, derivative claim, request, assessment, charge, covenant, damage, debt, lien, loss, penalty, judgment, right, obligation, dispute, suit, contract, controversy, agreement, *parens patriae* claim, promise, performance, warranty, omission, or grievance of any nature whatsoever, whether legal, equitable, statutory, regulatory or administrative, whether arising under federal, state or local common law, statute, regulation, guidance, ordinance or principles of equity, whether filed or unfiled, whether asserted or unasserted, whether known or unknown, whether accrued or unaccrued, whether foreseen, unforeseen or unforeseeable, whether discovered or undiscovered, whether suspected or unsuspected, whether fixed or contingent, and whether existing or hereafter arising, in all such cases, including, but not limited to, any request for declaratory, injunctive, or equitable relief, compensatory, punitive, or statutory damages, absolute liability, strict liability, restitution, remediation, subrogation, contribution, indemnity, apportionment, disgorgement, reimbursement,

attorney fees, expert fees, consultant fees, fines, penalties, expenses, costs or any other legal, equitable, civil, administrative, or regulatory remedy whatsoever.

P. *"Claim-Over."* A Claim asserted by a Non-Released Entity against a Released Entity on the basis of contribution, indemnity, or other claim-over on any theory relating to a Non-Party Covered Conduct Claim asserted by a Releasor.

Q. *"Compensatory Restitution Amount."* The aggregate amount paid or incurred by Walgreens hereunder for Opioid Remediation, which includes each Annual Remediation Payment and does not include amounts paid as attorneys' fees and costs or identified pursuant to Section V.B.2 as being used to pay attorneys' fees, investigation costs or litigation costs, which shall be up to the amount of the Adjusted State Remediation Payment.

R. *"Consent Judgment."* A consent judgment in a form to be agreed by the Settling States and Walgreens prior to the Initial Participation Date that, among other things, (1) approves this Agreement and (2) provides for the release set forth in Section X.A, including the dismissal with prejudice of any Released Claims that the Settling State has brought against Released Entities.

S. *"Covered Conduct."* Any actual or alleged act, failure to act, negligence, statement, error, omission, breach of any duty, conduct, event, transaction, agreement, misstatement, misleading statement or other activity of any kind whatsoever from the beginning of time through the Reference Date (and any past, present, or future consequence of any such act, failure to act, negligence, statement, error, omission, breach of duty, conduct, event, transaction, agreement, misstatement, misleading statement or other activity) relating in any way to (1) compounding, counseling and documentation relating to any Product or class of Products (2) the discovery, development, manufacture, packaging, repackaging, marketing, promotion, advertising, labeling, recall, withdrawal, distribution, delivery, monitoring, reporting, supply, sale, prescribing, dispensing, physical security, warehousing, use or abuse of, or operating procedures relating to, any Product, or any system, plan, policy or advocacy relating to any Product or class of Products, including, but not limited to, any unbranded promotion, marketing, programs, or campaigns relating to any Product or class of Products; (3) the characteristics, properties, risks, or benefits of any Product; (4) the reporting, disclosure, non-reporting or nondisclosure to federal, state or other regulators of orders placed with any Released Entity; or (5) diversion control programs or suspicious order monitoring;

T. *"Deferred Payment Notice."* As defined in Section IV.K.4.

U. *"Designated State."* The State of New York.

V. *"Effective Date."* The date sixty (60) calendar days after the Reference Date.

W. *"Eligible States."* The states, commonwealths, and territories of the United States of America, excluding Florida.

X. *"Enforcement Committee."* A committee consisting of representatives of the Settling States and of the Participating Subdivisions. Exhibit B contains the organizational

bylaws of the Enforcement Committee. Notice pursuant to Section XIII.S shall be provided when there are changes in membership or contact information.

Y. *"Final Order."* An order or judgment of a court of competent jurisdiction with respect to the applicable subject matter (1) which has not been reversed or superseded by a modified or amended order, is not currently stayed, and as to which any right to appeal or seek certiorari, review, reargument, stay, or rehearing has expired, and as to which no appeal or petition for certiorari, review, reargument, stay, or rehearing is pending, or (2) as to which an appeal has been taken or petition for certiorari, review, reargument, stay, or rehearing has been filed and (a) such appeal or petition for certiorari, review, reargument, stay, or rehearing has been resolved by the highest court to which the order or judgment was appealed or from which certiorari, review, reargument, stay, or rehearing was sought, or (b) the time to appeal further or seek certiorari, review, reargument, stay, or rehearing has expired and no such further appeal or petition for certiorari, review, reargument, stay, or rehearing is pending.

Z. *"Global Settlement Amount."* The Global Settlement Amount is \$5,522,528,766 which is comprised of the Adjusted State Remediation Payment, Private Attorneys Fees, State AG Fees and Costs, and Additional Remediation Amount

AA. *"Implementation Administrator."* The vendor agreed to by Walgreens and the Enforcement Committee, and retained by Walgreens for costs of up to \$1,500,000, to provide notice pursuant to Section VII.A and to manage the initial joinder period for Subdivisions, including the issuance and receipt of Subdivision Participation Agreements.

BB. *"Incentive Payment A."* The incentive payment described in Section IV.H.4.

CC. *"Incentive Payment A Catch-up Payment."* As defined in Section IV.H.4.f.

DD. *"Incentive Payment BC."* The incentive payment described in Section IV.H.5.

EE. *"Incentive Payment D."* The incentive payment described in Section IV.H.6.

FF. *"Initial Participating Subdivision."* A Subdivision that meets the requirements set forth in Section VII.D.

GG. *"Initial Participation Date."* The date ninety (90) calendar days after the Preliminary Agreement Date, unless it is extended by written agreement of Walgreens and the Enforcement Committee.

HH. *"Injunctive Relief Terms."* The terms described in Section III and set forth in Exhibit P.

II. *"Later Litigating Subdivision."* A Subdivision (or Subdivision official asserting the right of or for the Subdivision to recover for Alleged Harms to the Subdivision and/or the people thereof) that: (1) first files a lawsuit bringing a Released Claim against a Released Entity after the Trigger Date; or (2) adds a Released Claim against a Released Entity after the Trigger Date to a lawsuit brought before the Trigger Date that, prior to the Trigger Date, did not include any Released Claims against a Released Entity; or (3) (a) was a Litigating Subdivision whose

Released Claims against Released Entities were resolved by a legislative Bar or legislative Case-Specific Resolution as of the Trigger Date, (b) such legislative Bar or legislative Case-Specific Resolution is subject to a Revocation Event after the Trigger Date, and (c) the earlier of the date of completion of opening statements in a trial in an action brought by a Subdivision in that State that includes a Released Claim against a Released Entity or one hundred eighty (180) days from the Revocation Event passes without a Bar or Case-Specific Resolution being implemented as to that Litigating Subdivision or the Litigating Subdivision's Released Claims being dismissed; or (4) (a) was a Litigating Subdivision whose Released Claims against Released Entities were resolved by a judicial Bar or judicial Case-Specific Resolution as of the Trigger Date, (b) such judicial Bar or judicial Case-Specific Resolution is subject to a Revocation Event after the Trigger Date, and (c) such Litigating Subdivision takes any action in its lawsuit asserting a Released Claim against a Released Entity other than seeking a stay or dismissal.

JJ. *"Later Participating Subdivision."* A Participating Subdivision that is not an Initial Participating Subdivision, but meets the requirements set forth in Section VILE.

KK. *"Litigating Subdivision."* A Subdivision (or Subdivision official) that brought any Released Claim against any Released Entity prior to the Trigger Date; *provided, however*, that a Subdivision (or Subdivision official) that is a Prior Litigating Subdivision shall not be considered a Litigating Subdivision. Exhibit C is an agreed list of all Litigating Subdivisions. Exhibit C will be updated (including with any corrections) periodically, and a final version of Exhibit C will be attached hereto as of the Reference Date.

LL. *"National Arbitration Panel."* The panel comprised as described in Section VI.F.2.b.

MM. *"National Disputes."* As defined in Section VI.F.2.a.

NN. *"Non-Litigating Subdivision."* Any Subdivision that is neither a Litigating Subdivision nor a Later Litigating Subdivision.

OO. *"Non-Litigating Threshold Subdivisions."* Primary Subdivisions (a) with populations greater than 30,000 that have not sued Walgreens as of the Initial Subdivision Participation Date and (b) with populations between 10,000 and 30,000 that have not sued Walgreens but have sued McKesson, AmerisourceBergen, Cardinal or Janssen related to any allegations regarding the Products.

PP. *"Non-Participating Subdivision."* Any Subdivision that is not a Participating Subdivision.

QQ. *"Non-Party Covered Conduct Claim."* A Claim against any Non-Released Entity involving, arising out of, or related to Covered Conduct (or conduct that would be Covered Conduct if engaged in by a Released Entity).

RR. *"Non-Party Settlement."* A settlement by any Releasor that settles any Non-Party Covered Conduct Claim and includes a release of any Non-Released Entity.

SS. *"Non-Released Entity."* An entity that is not a Released Entity.

TT. *"Non-Settling State."* Any Eligible State that is not a Settling State.

UU. *"Opioid Remediation."* Care, treatment, and other programs and expenditures (including reimbursement for past such programs or expenditures<sup>1</sup> except where this Agreement restricts the use of funds solely to future Opioid Remediation) designed to (1) address the misuse and abuse of opioid products, (2) treat or mitigate opioid use or related disorders, or (3) mitigate other alleged effects of, including on those injured as a result of, the opioid epidemic. Exhibit E provides a non-exhaustive list of expenditures that qualify as being paid for Opioid Remediation. Qualifying expenditures may include reasonable related administrative expenses in connection with the above.

VV. *"Opioid Tax."* Any tax, assessment, license fee, surcharge or any other fee (other than a fixed prospective excise tax or similar tax or fee that has no restriction on pass-through) imposed by a State on Walgreens on the sale, transfer or distribution of opioid products; *provided, however*, that none of the following as currently enacted shall be considered an Opioid Tax for purposes of this Agreement: 16 Del. Code Chapter 48B; fees assessed by the Minnesota Board of Pharmacy under Minnesota Statutes section 151.065; any penalty assessed under Minnesota's Opiate Product Registration Fee law, Minnesota Statutes section 151.066; the MinnesotaCare Wholesale Drug Distributor and Use Tax, Minnesota Statutes section 292.52; the Excise Tax on sale of Opioids, Article 20-D of New York's Tax Law; the Opioid Stewardship Act, Article 33, Title 2-A of New York's Public Health Law; and Rhode Island's Opioid Stewardship Act, R.I. Gen. Laws §§ 21-28.10, *et seq.*

WW. *"Overall Allocation Percentage."* A Settling State's percentage as set forth in Exhibit F-2.

XX. *"Participating Subdivision."* Any Subdivision that meets the requirements for becoming a Participating Subdivision under Section VII.B and Section VII.C. Participating Subdivisions include both Initial Participating Subdivisions and Later Participating Subdivisions.

YY. *"Participation Percentage of Incentive BC Eligible Subdivision Population."* As defined in Section IV.H.5.e.

ZZ. *"Parties."* Walgreens and the Settling States (each, a "Party").

AAA. *"Payment Date."* The date on which Walgreens makes the Annual Remediation Payment pursuant to Section IV.B. For the avoidance of doubt, the date on which the Annual Fee Payments (including without limitation State AG Fees and Costs and Additional Remediation Amounts) are made is December 31 for each Payment Year in which Annual Fee Payments are due pursuant to Exhibit M-3, which may be a different date than the Payment Date.

BBB. *"Payment Year."* The Walgreens' fiscal year during which the applicable Annual Remediation Payment and/or Annual Fees Payment is due pursuant to Exhibit M-2 and Exhibit M-3. Walgreens' fiscal year is September 1-August 31. Payment Year 1 is September 1, 2022-

---

<sup>1</sup> Reimbursement includes amounts paid to any governmental entities for past expenditures or programs



August 31, 2023, Payment Year 2 is September 1, 2023-August 31, 2024 and so forth. References to payment "*for a Payment Year*" mean the Annual Remediation Payment and/or Annual Fees Payment (including without limitation State AG Fees and Costs and Additional Remediation Amounts) due during that year. References to eligibility "*for a Payment Year*" mean eligibility in connection with the Annual Remediation Payment due during that year.

CCC. "*Post-Suspension Payment.*" As defined in Section IV.K.2.

DDD. "*Primary Fire District.*" A fire district that covers a population of 25,000, or 0.20% of an Eligible State's population if an Eligible State's population is greater than 18 million. If not easily calculable from state data sources and agreed to between the Eligible State and Walgreens, a fire district's population is calculated by dividing the population of the county or counties a fire district serves by the number of fire districts in the county or counties. "Primary Fire Districts" shall mean fire districts as identified in connection with the implementation of the July 21, 2021 Janssen Settlement Agreement.

EEE. "*Preliminary Agreement Date.*" The date on which Walgreens is to inform the Settling States of their determination whether the condition in Section II.B has been satisfied. The Preliminary Agreement Date shall be no more than ten (10) calendar days after the end of the notice period to States, unless it is extended by written agreement of the Walgreens and the Enforcement Committee.

FFF. "*Primary Subdivision.*" A Subdivision that is a General Purpose Government (including, but not limited to, a municipality, county, county subdivision, city, town, township, parish, village, borough, gore, or any other entities that provide municipal-type government) with population over 10,000. Attached as Exhibit I is an agreed list of the Primary Subdivisions in each Eligible State.

GGG. "*Prior Litigating Subdivision.*" A Subdivision (or Subdivision official) that brought any Released Claim against any Released Entity prior to the Trigger Date and all such Released Claims were separately settled or finally adjudicated prior to the Trigger Date; *provided, however*, that if the final adjudication was pursuant to a Bar, such Subdivision shall not be considered a Prior Litigating Subdivision. Notwithstanding the prior sentence, Walgreens and the Settling State of the relevant Subdivision may agree in writing that the Subdivision shall not be considered a Prior Litigating Subdivision.

HHH. "*Private Attorney Fees*" are the amount to be paid by Walgreens for private attorneys' litigation fees and costs on behalf of Participating Subdivisions. The Private Attorney Fees are 12.4% times the Base State Remediation Payment with the maximum amount being \$638,600,000. For avoidance of doubt, Private Attorney Fees do not include State AG Fees and Costs or Additional Remediation Amount.

III. "*Product.*" Any chemical substance, whether used for medicinal or non-medicinal purposes, and whether natural, synthetic, or semi-synthetic, or any finished pharmaceutical product made from or with such substance, that is: (1) an opioid or opiate, as well as any product containing any such substance; or (2) benzodiazepine, carisoprodol, or gabapentin; or (3) a combination or "cocktail" of chemical substances prescribed, sold, bought, or dispensed to be used

together that includes opioids or opiates. "Product" shall include, but is not limited to, any substance consisting of or containing buprenorphine, codeine, fentanyl, hydrocodone, hydromorphone, meperidine, methadone, morphine, oxycodone, oxymorphone, tapentadol, tramadol, opium, heroin, carfentanil, diazepam, estazolam, quazepam, alprazolam, clonazepam, oxazepam, flurazepam, triazolam, temazepam, midazolam, carisoprodol, gabapentin, or any variant of these substances or any similar substance. Notwithstanding the foregoing, nothing in this section prohibits a Settling State from taking administrative or regulatory action related to benzodiazepine (including, but not limited to, diazepam, estazolam, quazepam, alprazolam, clonazepam, oxazepam, flurazepam, triazolam, temazepam, and midazolam), carisoprodol, or gabapentin that is wholly independent from the use of such drugs in combination with opioids, *provided* such action does not seek money (including abatement and/or remediation) for conduct prior to the Effective Date.

JJJ. *"Reduced Payment Termination Date."* As defined in Section IV.K.3.

KKK. *"Reference Date."* The date on which Walgreens is to inform the Settling States of its determination whether the condition in Section VIII has been satisfied. The Reference Date shall be no later than thirty (30) calendar days after the Initial Participation Date, unless it is extended by written agreement of Walgreens and the Enforcement Committee.

LLL. *"Released Claims."* Any and all Claims that directly or indirectly are based on, arise out of, or in any way relate to or concern the Covered Conduct occurring prior to the Reference Date. Without limiting the foregoing, Released Claims include any Claims that have been asserted against Walgreens, including claims arising from Walgreens' acquisition of other firms or assets prior to the Reference Date, by a Settling State or Litigating Subdivision in any federal, state, or local action or proceeding (whether judicial, arbitral, or administrative) based on, arising out of, or relating to, in whole or in part, the Covered Conduct, or any such Claims that could be or could have been asserted now or in the future in those actions or in any comparable action or proceeding brought by a State, Subdivision, or Releasor (whether or not such State, Subdivision, or Releasor has brought such action or proceeding), including any subsidiaries thereof to the extent permissible by law. Released Claims include any claims of a Non-Released Entity held by a Released Entity by way of assignment. Released Claims also include all Claims asserted in any proceeding to be dismissed pursuant to this Agreement, whether or not such claims relate to Covered Conduct. The Parties intend that this term, "Released Claims," be interpreted broadly. This Agreement does not release Claims by private individuals. It is the intent of the Parties that Claims by private individuals be treated in accordance with applicable law. Released Claims is also used herein to describe claims brought by a Later Litigating Subdivision or other non-party Subdivision that would have been Released Claims if they had been brought by a Releasor against a Released Entity.

MMM. *"Released Entities."* With respect to Released Claims, Walgreens and (1) all past and present subsidiaries, divisions, predecessors, successors, and assigns (in each case, whether direct or indirect) of Walgreens; (2) all past and present subsidiaries and divisions (in each case, whether direct or indirect) of any entity described in subsection (1); (3) the respective past and present officers, directors, members, trustees, and employees of any of the foregoing (each for actions that occurred during and related to their work for, or employment with, any of Walgreens or the foregoing entities); (4) all past and present joint ventures (whether direct or indirect) of

Walgreens or its subsidiaries, including in any Walgreens or subsidiary's capacity as a participating member in such joint venture; (5) all direct or indirect parents and shareholders of Walgreens (solely in their capacity as parents or shareholders of Walgreens with respect to Covered Conduct); and (6) any insurer of Walgreens or any person or entity otherwise described in subsections (1)-(5) (solely in its role as insurer of such person or entity and subject to the last sentence of Section X.C). An illustrative list of Walgreens' present joint ventures, subsidiaries and affiliates and predecessor entities is set forth in Exhibit J. Any person or entity described in subsections (3)-(6) shall be a Released Entity solely in the capacity described in such clause and shall not be a Released Entity with respect to its conduct in any other capacity. Any joint venture or past or present subsidiary of Walgreens is a Released Entity, including any joint venture between Walgreens and any distributor, provided, however, that any joint venture partner of Walgreens or any of Walgreens subsidiaries is not a Released Entity unless it falls within subsections (1)-(6) above. With respect to joint ventures (including predecessor entities), only entities listed on Exhibit J are Released Entities. With respect to wholly-owned subsidiaries (including predecessor entities), Exhibit J represents a good faith effort by Walgreens to list all such entities, but any and all wholly-owned subsidiaries (including predecessor entities) of Walgreens are Released Entities, whether or not they are listed on Exhibit J. For the avoidance of doubt, Exhibit J is illustrative, not exhaustive, and may not specifically identify or correctly name each and every Released Entity. Any entity acquired, or joint venture entered into, by Walgreens after the Reference Date is not a Released Entity.

NNN. "*Releasors*." With respect to Released Claims, (1) each Settling State; (2) each Participating Subdivision; and (3) without limitation and to the maximum extent of the power of each Settling State's Attorney General's and/or Participating Subdivision to release Claims, (a) the Settling State's and Participating Subdivision's departments, agencies, divisions, boards, commissions, Subdivisions, districts, instrumentalities of any kind and attorneys, including its Attorney General, and any person in his or her official capacity whether elected or appointed to serve any of the foregoing and any agency, person, or other entity claiming by or through any of the foregoing, (b) any public entities, public instrumentalities, public educational institutions, unincorporated districts, fire districts, irrigation districts, and other Special Districts in a Settling State, and (c) any person or entity acting in a *parens patriae*, sovereign, quasi-sovereign, private attorney general, *qui tam*, taxpayer, or other capacity seeking relief on behalf of or generally applicable to the general public with respect to a Settling State or Subdivision in a Settling State, whether or not any of them participate in this Agreement. The inclusion of a specific reference to a type of entity in this definition shall not be construed as meaning that the entity is not a Subdivision. Each Settling State's Attorney General represents that he or she has or has obtained (or will obtain no later than the Initial Participation Date) the authority set forth in Section X.F. In addition to being a Releasor as provided herein, a Participating Subdivision shall also provide the Subdivision Settlement Participation Form referenced in Section VII providing for a release to the fullest extent of the Participating Subdivision's authority.

OOO. "*Remediation Accounts Fund*." The component of the Settlement Fund described in Section V.C.

PPP. "*Revocation Event*." With respect to a Bar, Settlement Class Resolution, or Case-Specific Resolution, a revocation, rescission, reversal, overruling, or interpretation that in any way limits the effect of such Bar, Settlement Class Resolution, or Case-Specific Resolution on

Released Claims, or any other action or event that otherwise deprives the Bar, Settlement Class Resolution, or Case-Specific Resolution of force or effect in any material respect.

QQQ. *"Settlement Class Resolution."* A class action resolution in a court of competent jurisdiction in a Settling State (that is not successfully removed to federal court) with respect to a class of Subdivisions in that State that (1) conforms with that Settling State's statutes, case law, and rules of procedure regarding class actions; (2) is approved and entered as an order of a court of competent jurisdiction in that State and such order has become a Final Order; (3) is binding on all Non-Participating Subdivisions in that State (other than opt outs as permitted under the next sentence); (4) provides that all such Non-Participating Subdivisions may not bring any Released Claims against any Released Entities, whether on the ground of this Agreement (or the releases herein) or otherwise; and (5) does not impose any costs or obligations on Walgreens other than those provided for in this Agreement, or contain any provision inconsistent with any provision of this Agreement. If applicable state law requires that opt-out rights be afforded to members of the class, a class action resolution otherwise meeting the foregoing requirements shall qualify as a Settlement Class Resolution unless Subdivisions collectively representing more than one percent (1%) of the total population of that State opt out. In seeking certification of any Settlement Class, the applicable State and Participating Subdivisions shall make clear that certification is sought solely for settlement purposes and shall have no applicability beyond approval of the settlement for which certification is sought. Nothing in this Agreement constitutes an admission by any Party that class certification would be appropriate for litigation purposes in any case or for purposes unrelated to this Agreement.

RRR. *"Settlement Fund."* The interest-bearing fund established pursuant to this Agreement into which the Annual Remediation Payments are made under Section IV.

SSS. *"Settlement Fund Administrator."* The entity that annually determines the Annual Remediation Payment (including calculating suspension, offset or reduction and Incentive Payments pursuant to Section IV and any amounts subject to offset or reduction pursuant to Section XI and Section XII), administers the Settlement Fund, and distributes amounts into the Remediation Accounts Fund, State Fund, and Subdivision Fund pursuant to this Agreement. The duties of the Settlement Fund Administrator shall be governed by this Agreement. Prior to the Initial Participation Date, Walgreens and the Enforcement Committee shall agree to selection and removal processes for and the identity of the Settlement Fund Administrator, and a detailed description of the Settlement Fund Administrator's duties and responsibilities, including a detailed mechanism for paying the Settlement Fund Administrator's fees and costs, all of which shall be appended to the Agreement as Exhibit L.

TTT. *"Settlement Fund Escrow."* The interest-bearing escrow fund established pursuant to this Agreement to hold disputed payments made under this Agreement, and to hold the first Annual Remediation Payment until the Effective Date.

UUU. *"Settlement Payment Schedule."* The schedule attached to this Agreement as Exhibit M-1, Exhibit M-2, and Exhibit M-3.

VVV. *"Settling State."* An Eligible State that has entered into this Agreement and delivers executed releases in accordance with Section VIII.A.

WWW. “*State.*” The states, commonwealths, and territories of the United States of America, as well as the District of Columbia. The States are listed in Exhibit F-1. Additionally, the use of non-capitalized “state” to describe something (e.g., “state court”) shall also be read to include parallel entities in commonwealths, territories, and the District of Columbia (e.g., “territorial court”).

XXX. “*State Allocation.*” The State Remediation Payment multiplied by the percentage for each State listed in Exhibit F-2. For the avoidance of doubt, this amount shall be the same as the Base State Remediation Payment multiplied by the percentage for each Eligible State listed in Exhibit F-1, and it does not include the Additional Remediation Amount.

YYY. “*State AG Fees and Costs.*” The amount to be paid by Walgreens to the States for their litigation fees and costs pursuant to Exhibit S and Exhibit T. The State AG Fees and Costs are 2% times the State Remediation Payment, minus the Additional Remediation Amount, with the maximum amount being \$63,842,206.

ZZZ. “*State Fund.*” The component of the Settlement Fund described in Section V.C.

AAAA. “*State Global Allocation Percentage.*” The allocation percentages for all States as set forth in Exhibit F-1, which represents allocations before the credit for Walgreens’ settlement with the State of Florida is applied.

BBBB. “*Statewide Payment Amount.*” The amount from an Annual Remediation Payment to be paid to a Settling State, its separate types of funds (if applicable), and its Participating Subdivision listed on Exhibit G.

CCCC. “*State Remediation Payment.*” The maximum amount owed by Walgreens to the States and Subdivisions, exclusive of the Private Attorney Fees, State AG Fees and Costs, Additional Remediation Amount, and is in the amount of \$4,788,165,456, consisting of the Base State Remediation Payment and including a credit for Walgreens’ settlement with the State of Florida in the amount of 7.02591344086813% of the Base State Remediation Payment. An additional credit for Walgreens’ settlement with Suffolk and Nassau Counties in New York State in the amount of 15.31% of New York’s State Allocation will be applied to New York’s State Allocation pursuant to Section IV.L. For the avoidance of doubt, the credit for Walgreens’ settlement with Suffolk and Nassau Counties in New York State does not reduce the State Remediation Payment as defined herein, but shall nevertheless reduce the amount owed by Walgreens pursuant to this Agreement to New York State and its Subdivisions.

DDDD. “*State-Specific Agreement.*” As defined in Section IV.J.

EEEE. “*State-Subdivision Agreement.*” An agreement that a Settling State reaches with the Subdivisions in that State regarding the allocation, distribution, and/or use of funds allocated to that State and to its Subdivisions. A State-Subdivision Agreement shall be effective if approved pursuant to the provisions of Exhibit O or if adopted by statute. Preexisting agreements addressing funds other than those allocated pursuant to this Agreement shall qualify if the approval requirements of Exhibit O are met. A State and its Subdivisions may revise a State-

Subdivision Agreement if approved pursuant to the provisions of Exhibit O, or if such revision is adopted by statute.

FFFF. "*Statutory Trust*." A trust fund established by state law to receive funds allocated to a Settling State's Remediation Accounts Fund and restrict any expenditures made using funds from the Settling State's Remediation Accounts Fund to Opioid Remediation, subject to reasonable administrative expenses. A State may give a Statutory Trust authority to allocate one (1) or more of the three (3) types of funds comprising such State's Settlement Fund, but this is not required.

GGGG. "*Subdivision*." Any (1) General Purpose Government (including, but not limited to, a municipality, county, county subdivision, city, town, township, parish, village, borough, gore, or any other entities that provide municipal-type government), School District, or Special District within a State, and (2) any other subdivision, subdivision official (acting in an official capacity on behalf of the subdivision) or sub-entity of or located within a State (whether political, geographical or otherwise, whether functioning or non-functioning, regardless of population overlap, and including, but not limited to, Nonfunctioning Governmental Units and public institutions) that has filed a lawsuit that includes a Released Claim against a Released Entity in a direct, *parens patriae*, or any other capacity. "General Purpose Government," "School District," and "Special District" shall correspond to the "five basic types of local governments" recognized by the U.S. Census Bureau and match the 2017 list of Governmental Units.<sup>2</sup> The three (3) General Purpose Governments are county, municipal, and township governments; the two (2) special purpose governments are School Districts and Special Districts.<sup>3</sup> "Fire District," "Health District," "Hospital District," and "Library District" shall correspond to categories of Special Districts recognized by the U.S. Census Bureau.<sup>4</sup> References to a State's Subdivisions or to a Subdivision "in," "of," or "within" a State include Subdivisions located within the State even if they are not formally or legally a sub-entity of the State; *provided, however*, that a "Health District" that includes any of the following words or phrases in its name shall not be considered a Subdivision: mosquito, pest, insect, spray, vector, animal, air quality, air pollution, clean air, coastal water, tuberculosis, and sanitary. Each of Lake and Trumbull Counties of Ohio shall not be considered "Subdivisions" for purposes of this Agreement.

---

<sup>2</sup> <https://www.census.gov/data/datasets/2017/econ/gus/public-use-files.html>.

<sup>3</sup> E.g., U.S. Census Bureau, "Technical Documentation: 2017 Public Use Files for State and Local Government Organization" at 7 (noting that "the Census Bureau recognizes five basic types of local governments," that three of those are "general purpose governments" (county governments, municipal governments, and township governments), and that the other two are "school district and special district governments"), [https://www2.census.gov/programs-surveys/gus/datasets/2017/2017\\_gov\\_org\\_meth\\_tech\\_doc.pdf](https://www2.census.gov/programs-surveys/gus/datasets/2017/2017_gov_org_meth_tech_doc.pdf).

<sup>4</sup> A list of 2017 Government Units provided by the Census Bureau identifies 38,542 Special Districts and categorizes them by "FUNCTION\_NAME." "Govt\_Units\_2017\_Final" spreadsheet, "Special District" sheet, included in "Independent Governments - list of governments with reference information," <https://www.census.gov/data/datasets/2017/econ/gus/public-use-files.html>. As used herein, "Fire District" corresponds to Special District function name "24 — Local Fire Protection," "Health District" corresponds to Special District function name "32 — Health," "Hospital District" corresponds to Special District function name "40 — Hospitals," and "Library District" corresponds to Special District function name "52 — Libraries." *See id.*

HHHH. *"Subdivision Allocation Percentage."* The portion of a Settling State's Subdivision Fund set forth in Exhibit G that a Subdivision will receive pursuant to Section V if it becomes a Participating Subdivision. The aggregate Subdivision Allocation Percentage of all Subdivisions receiving a Subdivision Allocation Percentage in each State shall equal one hundred percent (100%). Immediately upon the effectiveness of any State-Subdivision Agreement, Allocation Statute, Statutory Trust, or voluntary redistribution allowed by Section V.D.3 (or upon the effectiveness of an amendment to any State-Subdivision Agreement, Allocation Statute, Statutory Trust, or voluntary redistribution allowed by Section V.D.3) that addresses allocation from the Subdivision Fund, whether before or after the Initial Participation Date, Exhibit G will automatically be amended to reflect the allocation from the Subdivision Fund pursuant to the State-Subdivision Agreement, Allocation Statute, Statutory Trust, or voluntary redistribution allowed by Section V.D.3. The Subdivision Allocation Percentages contained in Exhibit G may not change once notice is distributed pursuant to Section VII.A, except upon the effectiveness of any State-Subdivision Agreement, Allocation Statute, Statutory Trust, or voluntary redistribution allowed by Section V.D.3 (or upon the effectiveness of an amendment to any State-Subdivision Agreement, Allocation Statute, Statutory Trust, or voluntary redistribution allowed by Section V.D.3) that addresses allocation from the Subdivision Fund. For the avoidance of doubt, no Subdivision not listed on Exhibit G shall receive an allocation from the Subdivision Fund and no provision of this Agreement shall be interpreted to create such an entitlement.

III. *"Subdivision Fund."* The component of the Settlement Fund described in Section V.A.

JJJJ. *Subdivision Settlement Participation Form*" The form attached as Exhibit K that Participating Subdivisions must execute and return to the Implementation Administrator or Settlement Fund Administrator, and which shall (1) make such Participating Subdivisions signatories to this Agreement, (2) include a full and complete release of any and of such Subdivision's claims, and (3) require the prompt dismissal with prejudice of any Released Claims that have been filed by any such Participating Subdivision

KKKK. *"Threshold Motion."* A motion to dismiss or equivalent dispositive motion made at the outset of litigation under applicable procedure. A Threshold Motion must include as potential grounds for dismissal any applicable Bar or the relevant release by a Settling State or Participating Subdivision provided under this Agreement and, where appropriate under applicable law, any applicable limitations defense.

LLLL. *"Total Available Amount."* The sum of (1) the Adjusted State Remediation Payment, (2) State AG Fees and Costs payment and Additional Remediation Amount, as reduced for non-Settling States and (3) the Private Attorneys Fees, including any reduction to the Contingency Fee Fund.

MMMM. *"Trigger Date."* In the case of a Primary Subdivision, the Reference Date. In the case of all other Subdivisions, the Preliminary Agreement Date.

NNNN. *"Walgreens."* Walgreen Co.



## **II. Participation by States and Condition to Preliminary Agreement**

A. *Notice to States.* On December 7 2022 this Agreement shall be distributed to all States. The States' Attorneys General shall then have until December 30, 2022 to decide whether to become Settling States. States that determine to become Settling States shall so notify Walgreens and shall further commit to obtaining any necessary additional State releases prior to the Reference Date. This notice period may be extended by written agreement of Walgreens and the Enforcement Committee.

B. *Condition to Preliminary Agreement.* Following the notice period set forth in Section II.A above, Walgreens shall determine whether, in its sole discretion, enough States have agreed to become Settling States to proceed with notice to Subdivisions as set forth in Section VII below. If Walgreens determines that this condition has been satisfied, and that notice to the Litigating Subdivisions should proceed, it will so notify the Settling States by providing notice to the Enforcement Committee on the Preliminary Agreement Date. If Walgreens determine that this condition has not been satisfied, and this Agreement will have no further effect and all releases and other commitments or obligations contained herein will be void.

C. *Later Joinder by States.* After the Preliminary Agreement Date, a State may only become a Settling State with the consent of Walgreens and the Enforcement Committee. If a State becomes a Settling State more than sixty (60) calendar days after the Preliminary Agreement Date, but on or before June 30, 2023, the Subdivisions in that State that become Participating Subdivisions within ninety (90) calendar days of the State becoming a Settling State shall be considered Initial Participating Subdivisions. A State may not become a Settling State after June 30, 2023.

D. *Litigation Activity.* Following the Preliminary Agreement Date, States that determine to become Settling States shall make reasonable efforts to cease litigation activity against Walgreens, including by jointly seeking stays or, where appropriate, severance of claim against Walgreens, where feasible, and otherwise to minimize such activity by means of agreed deadline extensions and agreed postponement of depositions, document productions, and motion practice if a motion to stay or sever is not feasible or is denied.

## **III. Injunctive Relief**

A. *Injunctive Relief.* As part of the Consent Judgment, the Parties agree to the entry of the injunctive relief terms attached in Exhibit P.

## **IV. Settlement Payments**

A. *Settlement Fund.* All payments under this Section IV shall be made into the Settlement Fund, except that, where specified, they shall be made into the Settlement Fund Escrow. The Settlement Fund shall be allocated and used only as specified in Section V.

B. *Annual Remediation Payments*



1. Walgreens shall make fifteen (15) Annual Remediation Payments, each comprised of Base Payments and Incentive Payments as provided in this Section IV and as determined by the Settlement Fund Administrator as set forth in this Agreement, *provided that* the Annual Remediation Payment in Payment Year 1 shall consist solely of Base Payments.

2. The combination of the Annual Remediation Payment and the Annual Fee Payment in any given Payment Year shall not exceed one-fifteenth (1/15<sup>th</sup>) of the Total Available Amount (the “Annual Maximum”). Payments may be lower than one-fifteenth (1/15<sup>th</sup>) of the Total Available Amount due to credits and incentive eligibility. In the event that the full amount of the Annual Remediation Payment calculated by the Settlement Fund Administrator pursuant to Section IV.C exceeds the Annual Maximum, Settling States will be paid a prorated amount of payment available up to the Annual Maximum, and any unpaid amount will be due the following Payment Year and each succeeding Payment Year until the remediation is fully paid. The payment schedule for the Annual Remediation Payments is attached hereto as Exhibit M-2. The payment schedule for the Annual Fee Payments is attached hereto as Exhibit M-3.

*C. Settlement Fund Payment Process*

1. To determine each Annual Remediation Payment for Payment Year 2 forward, the Settlement Fund Administrator shall use the data as of sixty (60) days prior to the Payment Date for each payment, unless another provision of the Agreement specifies a different date. Prior to the Effective Date, the Parties will include an exhibit to the Agreement setting forth in detail the process for the Settlement Fund Administrator obtaining relevant data and for distributing funds to the Settling States and their Participating Subdivisions listed on Exhibit G consistent with the terms of this Agreement as quickly as practical.

2. The Settlement Fund Administrator shall determine the Annual Remediation Payment and the Statewide Payment Amount for each Settling State, consistent with the provisions in Exhibit L, by:

- a. Determining, for each Settling State, the amount of Base Payments and Incentive Payments to which the State is entitled by applying the criteria under Section IV.F, Section IV.G, and Section IV.H;
- b. applying any offsets, credits or reductions as specified under Section IV, Section XI, and Section XII;
- c. applying the annual cap on payments as specified under Section IV.B.
- d. applying any adjustment required as a result of significant financial constraint, as specified under Section IV.K
- e. determining the total amount owed by Walgreens to all Settling States and the Participating Subdivisions listed on Exhibit G; and

f. the Settlement Fund Administrator shall then allocate, after subtracting the portion of any Settlement Fund Administrator costs and fees owed out of funds from the Settlement Fund pursuant to Section V.C.5, the Annual Remediation Payment pursuant to Section V among the Settling States, among the separate types of funds for each Settling State (if applicable), and among the Participating Subdivisions listed on Exhibit G.

3. If, no later than fifty (50) days prior to the Payment Date, Walgreens and the Enforcement Committee inform the Settlement Fund Administrator that they agree on the amount of the Annual Remediation Payment and the Statewide Payment Amount for each Settling State, Walgreens shall pay the agreed-upon Annual Remediation Payment amount on the Payment Date and the Settlement Fund Administrator shall treat those amounts as the determination described in Section IV.C.2. If the Settlement Fund Administrator is not so informed, it shall give notice to Walgreens, the Settling States, and the Enforcement Committee of the amount of the Annual Remediation Payment, and the Statewide Payment Amount for each Settling State, following the determination described in Section IV.C.2, and the following timeline shall apply:

a. Within twenty-one (21) calendar days of the notice provided by the Settlement Fund Administrator, Walgreens, any Settling State or the Enforcement Committee may dispute, in writing, the calculation of the Annual Remediation Payment or the Statewide Payment Amount for a Settling State. Such disputing party must provide a written notice of dispute to the Settlement Fund Administrator, the Enforcement Committee, any affected Settling State, and Walgreens identifying the nature of the dispute, the amount of money that is disputed, and the Settling State(s) affected.

b. Within twenty-one (21) calendar days of the sending of a written notice of dispute, any affected party may submit a response, in writing, to the Settlement Fund Administrator, the Enforcement Committee, any affected Settling State, and Walgreens identifying the basis for disagreement with the notice of dispute.

c. If no response is filed, the Settlement Fund Administrator shall adjust the amount calculated consistent with the written notice of dispute, and Walgreens shall pay the adjusted amount, collectively totaling that year's Annual Remediation Payment, on the Payment Date. If a written response to the written notice of dispute is timely sent to the Settlement Fund Administrator, the Settlement Fund Administrator shall notify Walgreens of the preliminary amount to be paid, which shall be the greater of the amount originally calculated by the Settlement Fund Administrator or the amount that would be consistent with the notice of dispute, *provided, however*, that in no circumstances shall the preliminary amount to be paid be higher than the Annual Maximum as set forth in Section IV.B.2. For the avoidance of doubt, a transfer of payments from the Settlement Fund Escrow for other Payment Years does not count toward determining whether the amount to be paid is higher than the Annual Maximum.

d. The Settlement Fund Administrator shall place any disputed amount of the preliminary amount paid by Walgreens into the Settlement Fund Escrow and shall disburse any undisputed amount to each Settling State and its Participating Subdivisions listed on Exhibit G pursuant to Section IV.C.4.

4. If a Settling State informs the Settlement Fund Administrator that it and its Participating Subdivisions listed on Exhibit G have agreed on the amount of its Statewide Payment Amount, determined pursuant to Section IV.C.2 or Section IV.C.3, to be distributed to the Settling State, among its separate types of funds (if applicable), and among its Participating Subdivisions listed on Exhibit G, the Settlement Fund Administrator shall disburse the Statewide Payment Amount pursuant to the consensus distribution amounts provided by the Settling State as quickly as practical. For a Settling State that does not so notify the Settlement Fund Administrator, the Settlement Fund Administrator shall allocate the Settling State's Statewide Payment Amount, pursuant to Section V, among the separate types of funds for the Settling State (if applicable), and among its Participating Subdivisions listed on Exhibit G using the following procedures:

a. As soon as possible for each payment and following the determination described in Section IV.C.2 or Section IV.C.3, the Settlement Fund Administrator shall give notice to the relevant Settling States and their Participating Subdivisions listed on Exhibit G of the amount to be received by each Settling State, the amount to be received by the separate types of funds for each Settling State (if applicable), and the amount to be received by each Participating Subdivision listed on Exhibit G for each Settling State.

b. Within twenty-one (21) days of the notice provided by the Settlement Fund Administrator, any Settling State or Participating Subdivision listed on Exhibit G may dispute, in writing, the calculation of the amount to be received by the relevant Settling State and/or its Participating Subdivision listed on Exhibit G. A dispute will be deemed invalid and disregarded if it challenges the allocations adopted by a State-Subdivision Agreement approved pursuant to the provisions of Exhibit O or by statute. Such disputing party must provide a written notice of dispute to the Settlement Fund Administrator, any affected Settling State, and any affected Participating Subdivision identifying the nature of the dispute, the amount of money that is disputed, and the Settling State(s) affected.

c. Within twenty-one (21) days of the sending of a written notice of dispute, any affected Settling State or any affected Participating Subdivision may submit a response, in writing, to the Settlement Fund Administrator, any affected Settling State and any affected Participating Subdivision identifying the basis for disagreement with the notice of dispute.

d. If no response is filed, the Settlement Fund Administrator shall adjust the amount calculated consistent with the written notice of dispute.

e. The Settlement Fund Administrator shall place any disputed amount into the Settlement Fund Escrow and shall disburse any undisputed amount to the Settling State and its Participating Subdivisions eligible for payment.

5. Disputes described in this subsection shall be resolved in accordance with the terms of Section VI.F.

6. The Settlement Fund Administrator may combine the disbursements of Annual Remediation Payments with disbursement of funds under other comparable opioid settlements. In determining when disbursements for each Annual Remediation Payment will be made, the Settlement Fund Administrator may take into account the timeline for the availability of disbursements under other comparable opioid settlements.

7. For the avoidance of doubt, a Subdivision not listed on Exhibit G shall not receive an allocation from the Subdivision Fund and no provision of this Agreement shall be interpreted to create such an entitlement.

D. *Procedure for Annual Remediation Payment in Payment Year 1.* The process described in Section IV.C shall not apply to Payment Year 1. The procedure in lieu of Section IV.C for Payment Year 1 is as set forth below:

1. The Payment Date for Payment Year 1 is December 31, 2022 or five (5) business days after the Preliminary Agreement Date, whichever is later. Walgreens shall pay into the Settlement Fund Escrow the total amount of the Base Payment for the Eligible States that have agreed to become Settling States, pursuant to Section II.A, as of December 31, 2022 or the Preliminary Agreement Date, whichever is later. This amount shall be calculated by multiplying the aggregate Overall Allocation Percentage attributable to Eligible States that have agreed to become Settling States by the amount specified in Exhibit M-2 for Payment Year 1. Walgreens shall inform the Enforcement Committee of the Statewide Payment Amount for each Eligible State that has agreed to become a Settling State as of December 31, 2022 or the Preliminary Agreement Date, whichever is later.

2. In the event that, in accordance with the terms of Section VIII.A, Walgreens determines not to proceed with the Settlement, or the Settlement does not become effective for any other reason, the funds held in the Settlement Fund Escrow shall immediately revert to Walgreens. If the condition set forth in Section VIII.A is met, Walgreens shall pay into the Settlement Fund Escrow, no later than five (5) business days after the Reference Date, the difference between the existing escrowed amount and the total amount of the Base Payment for the Settling States as of the Initial Participation Date, which shall be calculated by multiplying those Settling States' Overall Allocation Percentage by the amount specified in Exhibit M-2 for Payment Year 1. Walgreens shall inform the Enforcement Committee of the Statewide Payment Amount for each Settling State with money included in the payment.

3. The Annual Remediation Payment for Payment Year 1 placed in the Settlement Fund Escrow pursuant to Section IV.D.1 or Section IV.D.2 shall be transferred by the Settlement Fund Administrator on the Effective Date from the Settlement Fund Escrow to the Settlement Fund for distribution to each Settling State and to its Initial Participating Subdivisions listed on Exhibit G pursuant to Section IV.C.4 through Section IV.C.7; *provided, however*, that for any Settling State where the Consent Judgment has not been entered as of the Effective Date, the funds allocable to that Settling State and its Participating Subdivisions listed on Exhibit G shall not be disbursed until ten (10) calendar days after the entry of the Consent Judgment in that State.

E. *Payment Date for Payment Years 2 through 15.* The Payment Date for Payment Year 2 is December 31, 2023. The Payment Date for Payment Year 3 is March 31, 2025, and the Payment Date for Payment Years 4 through 14 shall be each successive March 31. The Payment Date for Payment Year 15 is December 31, 2036. The Annual Remediation Payments for those Payment Years shall be made pursuant to the process set forth in Section IV.C.

F. *Offsets to Annual Remediation Payments to the Settlement Fund for Non-Settling States.* An offset equal to \$4,788,165,456 times the Overall Allocation Percentage assigned to each Non-Settling State in Exhibit F-2 shall be deducted from the total amount to be paid by Walgreens to the Settlement Fund. For the avoidance of doubt, the Adjusted State Remediation Payment is calculated in a way that reflects this offset. The Base Payments and Incentive Payments are also subject to suspension, offset, and reduction as provided in Section IV.K, Section XI and Section XII.

G. *Base Payments.*

1. Subject to the offset and reduction provisions set forth in Section XI and Section XII, Walgreens shall make Base Payments into the Settlement Fund in an amount equal to forty-one percent (41%) of the Adjusted State Remediation Payment. The maximum total for Base Payments is \$1,963,147,836. The Base Payments shall be due in installments consistent with Exhibit M-2 over the fifteen (15) Payment Years, subject to potential offsets for Non-Settling States as provided in Section IV.F.

2. The Base Payment for any Settling State in each Payment Year shall be the Base Payment for that Payment Year specified in Exhibit M-2 times the Settling State's Overall Allocation Percentage specified in Exhibit F-2.

H. *Incentive Payments.*

1. Subject to the offset and reduction provisions set forth in Section XI and Section XII, Walgreens shall make potential additional incentive payments totaling up to a maximum of fifty-nine percent (59%) of the Adjusted State Remediation Payment, with the Incentive Payment amount depending on whether and the extent to which the criteria set forth below are met in each Settling State. The maximum total for Incentive Payments is \$2,825,017,620.

2. A Settling State qualifies to receive Incentive Payments in addition to Base Payments if it meets the incentive eligibility requirements specified below. The maximum total Incentive Payment for any Settling State shall be no more than the maximum total for Incentive Payments listed in Section IV.H.1 times the Settling State's Overall Allocation Percentage specified in Exhibit F-2. Incentive Payments are state-specific, with the actual amount depending on whether and the extent to which the criteria set forth below are met in such Settling State.

3. The incentive payments shall be divided among three (3) categories, referred to as Incentive Payments A, BC and D. Incentive Payments A and BC will be due in installments over the fourteen (14) Payment Years beginning with Payment Year 2, and Incentive Payment D will be due in installments over Payment Years 6 through 15, as shown on Exhibit M-2. The total amount of incentive payments in an Annual Remediation Payment shall be the sum of the incentive payments for which the individual Settling States are eligible for that Payment Year under the criteria set forth below. The incentive payments shall be made with respect to a specific Settling State based on its eligibility for that Payment Year under the criteria set forth below. For the avoidance of doubt, eligibility for Incentive Payments A, BC, and D shall be determined on a Settling State-by-Settling State basis.

4. Incentive Payment A.

a. Incentive Payment A is mutually exclusive with Incentive Payments BC and D; if a Settling State receives Incentive Payment A in an Annual Remediation Payment, such Settling State is not eligible for Incentive Payments BC or D in that Annual Remediation Payment.

b. Incentive Payment A shall be equal to fifty-nine percent (59%) of the Adjusted State Remediation Payment, provided all Settling States satisfy the requirements of Incentive Payment A. Incentive Payment A will be due to a Settling State as part of the Annual Remediation Payment over fourteen (14) Payment Years, starting in Annual Remediation Payment 2, and shall equal a total potential maximum of \$2,825,017,620 if all states are eligible. Each Settling State's share of Incentive Payment A in a given year, *provided* that Settling State is eligible, shall equal the total maximum amount available for Incentive Payment A for that year as reflected in Exhibit M-2 times the Settling State's Overall Allocation Percentage.

c. Eligibility for Incentive Payment A is as follows: A Settling State is eligible for Incentive Payment A if, as of two (2) years of the Effective Date: (i) there is a Bar in that State in full force and effect, (ii) there is a Settlement Class Resolution in that State in full force and effect, (iii) the Released Claims of all of the following entities are released through the execution of Subdivision Settlement Participation Forms, or there is a Case-Specific Resolution against such entities: all Primary Subdivisions, Litigating Subdivisions, School Districts with a K-12 student enrollment of at least 25,000 or .10% of a State's population, whichever is greater, Hospital Districts that have at least one hundred twenty-five

(125) hospital beds in one or more hospitals rendering services in that district, and Primary Fire Districts; or (iv) a combination of the actions in clauses (i)-(iii) has achieved the same level of resolution of Claims by Subdivisions (*e.g.*, a Bar against future litigation combined with full joinder by Litigating Subdivisions). For the avoidance of doubt, subsection (iv) cannot be satisfied unless all Litigating Subdivisions are Participating Subdivisions or there is a Case-Specific Resolution against any such Subdivisions that are not Participating Subdivisions. Walgreens and the Enforcement Committee shall meet and confer in order to agree on data sources for purposes of this Section prior to the Preliminary Agreement Date.

d. A Settling State that is not eligible for Incentive Payment A as of two (2) years after the Effective Date shall not be eligible for Incentive Payment A for that Payment Year or any subsequent Payment Years.

e. Walgreens shall indicate before the Initial Participation Date whether existing legislation in a Settling State is sufficient to qualify as a Bar.

f. If a Settling State is not eligible for Incentive Payment A as of the Payment Date for Payment Year 2, and becomes eligible for Incentive Payment A as of Payment Date for Payment Year 3, it shall receive the payment that it would have received for Incentive Payment A for Payment Year 2 (the “Incentive Payment A Catch-up Payment”) beginning on the Payment Date for Payment Year 3. If a Settling State is not eligible for Incentive Payment A as of the Payment Date for Payment Year 3, and becomes eligible for Incentive Payment A as two (2) years after the Effective Date, it shall receive the payment that it would have received for Incentive Payment A for Payment Years 2 and 3 (also an “Incentive Payment A Catch-up Payment”) beginning on the Payment Date for Payment Year 4. The Incentive A Catch-up Payment shall be reduced by any amounts paid to the Settling State under Incentives Payments B or C prior to the Settling State’s eligibility for Incentive Payment A. The Incentive Payment A Catch-up Payment is subject to the Annual Maximum as set forth in Section IV.B.2. In the event that the full amount of Incentive Payment A Catch-up Payments is limited by the Annual Maximum, the process set forth in Section IV.B.2 shall apply.

g. If Walgreens made a payment under Incentive Payment A solely on the basis of a Bar or Settlement Class Resolution in a Settling State and that Bar or Settlement Class Resolution is subsequently removed, revoked, rescinded, reversed, overruled, interpreted in a manner to limit the scope of the release, or otherwise deprived of force or effect in any material respect, that Settling State shall not be eligible for Incentive Payment A thereafter, unless the State requalifies for Incentive Payment A through any method pursuant to Section IV.H.4.b, in which case the Settling State shall be eligible for Incentive Payment A less any litigation fees and costs incurred by Walgreens in the interim, except that, if the re-imposition occurs after the completion of opening statements in a



trial involving a Released Claim, the Settling State shall not be eligible for Incentive Payment A (unless this exception is waived by Walgreens).

5. Incentive Payment BC.

a. Incentive Payment BC shall be available to Settling States that do not qualify for Incentive Payment A.

b. Incentive Payment BC shall be up to a maximum of fifty-six percent (56%) of the Settling State's State Allocation. Incentive Payment A will be due to a Settling State as part of the Annual Remediation Payment over fourteen (14) Payment Years, starting in Annual Remediation Payment 2. Subject to Section IV.F, Incentive Payment BC shall equal a total potential maximum of \$2,681,372,654 if all states are eligible.

c. A Settling State may earn Incentive Payment BC in Annual Remediation Payments 2 through 15 and may receive, when combined with the Settling State's Base Payment, a maximum of up to ninety-seven 97% of the Settling State's State Allocation. The maximum Incentive Payment BC for any Settling State in a given Payment Year shall be the Incentive Payment BC for that Payment Year specified in Exhibit M-2 times the Settling State's Overall Allocation Percentage specified in Exhibit F-2, provided such Settling State becomes eligible for Incentive Payment BC by sixty (60) days before the Payment Date for Payment Year 6.

d. The amount of Incentive Payment BC for which a Settling State is eligible shall be determined based on the aggregate population of the Settling State's Incentive BC Subdivisions that are Participating Subdivisions or have had their claims resolved through a Case-Specific Resolution, divided by the aggregate population of all the Settling State's Incentive BC Subdivisions. The Settling State's Incentive BC Subdivisions are (i) all Litigating Subdivisions (including School Districts and Special Districts) and (ii) all Non-Litigating Threshold Subdivisions (collectively, all Litigating Subdivisions and all Non-Litigating Threshold Subdivisions are "*Incentive BC Subdivisions*").

e. The percentage of the Settling State's maximum Incentive Payment BC for the Payment Year provided by Section IV.H.5.c to which the Settling State is entitled shall be determined according to the table of Incentive BC payment levels below:



<b>Participation Percentage of Incentive BC Eligible Subdivision Population<sup>5</sup></b>	<b>Incentive Payment BC Percentage for the Relevant Payment Year</b>
Less than 85%	0%
85% or more but less than 86%	3.57%
86% or more but less than 87%	8.93%
87% or more but less than 88%	14.29%
88% or more but less than 89%	19.64%
89% or more but less than 90%	25%
90% or more but less than 91%	30.36%
91% or more but less than 92%	35.71%
92% or more but less than 93%	41.07%
93% or more but less than 94%	46.43%
94% or more but less than 95%	51.79%
95% or more but less than 96%	60.71%
96% or more but less than 97%	68.75%
97% or more but less than 98%	76.79%
98% or more but less than 99%	84.82%
99% or more but less than 100%	92.86%
100%	100%

<sup>5</sup> The “Participation Percentage of Incentive BC Eligible Subdivision Population” shall be determined by the aggregate population of the Settling State’s Incentive BC Subdivisions that are Participating Subdivisions, or have had their claims resolved through a Case-Specific Resolution, divided by the aggregate population of the Settling State’s Incentive BC Subdivisions. In calculating the Settling State’s population that resides in Incentive BC Subdivisions, the population of the Settling State’s Incentive BC Subdivisions shall be the sum of the population of all Incentive BC Subdivisions in the Settling State, notwithstanding that persons may be included within the population of more than one Incentive BC Subdivision. An individual Subdivision shall not be included more than once in the numerator, and shall not be included more than once in the denominator, of the calculation regardless if it (or any of its officials) is named as multiple plaintiffs in the same lawsuit; provided, however, that for the avoidance of doubt, no Subdivision will be excluded from the numerator or denominator under this sentence unless a Subdivision otherwise counted in the denominator has the authority to release the Claims (consistent with Section XI) of the Subdivision to be excluded.

f. For Payment Years 2-5, the percentage of the available Incentive Payment BC amount for which a Settling State is eligible will be based on the Participation Percentage of Incentive BC Eligible Subdivision Population as of sixty (60) days before the Payment Date. For Payment Years 6-15, the percentage of the available Incentive Payment BC amount for which a Settling State is eligible will be based on the Participation Percentage of Incentive BC Eligible Subdivision Population as of sixty (60) days before the Payment Date for Payment Year 6. If Incentive BC Eligible Subdivisions that have become Participating Subdivisions, or achieved Case-Specific Resolution status, collectively represent less than eighty-five percent (85%) of a Settling State's Incentive BC Eligible Subdivision population by sixty (60) days before the Payment Date for Payment Year 6, the Settling State shall not receive any Incentive Payment BC.

g. If there are no Incentive BC Eligible Subdivisions in a Settling State, and that Settling State is otherwise eligible for Incentive Payment BC because it is not eligible for Incentive Payment A, that Settling State will receive its maximum Incentive Payment BC for that Annual Remediation Payment provided by Section IV.H.5.c.

6. Incentive Payment D.

a. Incentive Payment D shall be available to Settling States that do not qualify for Incentive Payment A.

b. Incentive Payment D shall be equal to up to a maximum of ten percent (10%) of the Adjusted State Remediation Payment, with the actual amount depending whether and the extent to which the criteria set forth below are met in each Settling State. The maximum total for Incentive Payment D is \$478,816,550.<sup>6</sup>

c. Incentive Payment D shall be paid starting at Payment Year 6 and the amount of Incentive Payment D in Payment Years 6-15 will depend on (i) the Settling State's eligibility as set out in Section IV.H.6.d and (ii) the Participation Percentage of Incentive BC Eligible Subdivision Population achieved by the Settling State as of sixty (60) days prior to the Payment Date for Payment Year 6.

d. A Settling State is eligible for Incentive Payment D if no Later Litigating Subdivision (for purposes of Incentive Payment D, Later Litigating Subdivisions are limited to (i) a Primary Subdivision; (ii) a school district with a

---

<sup>6</sup> The Incentive Payment BC table specified in Section IV.H.5.f and Incentive Payment D table specified in Section IV.H.6.e operate so that the combined amount of Incentive Payment BC and Incentive Payment D cannot exceed fifty-nine percent (59%) of the Adjusted State Remediation Payment over the term of the Agreement. Walgreens will have no obligation to pay more than \$2,825,017,620 for the combined amounts of Incentive Payment BC and Incentive Payment D minus any offsets for Non-Settling States specified in Section IV.F.

K-12 student enrollment of at least 25,000 or 0.10% of the State’s population, whichever is greater; (iii) a health district or hospital district that has at least one hundred twenty-five (125) hospital beds in one or more hospitals rendering services in that district; and (iv) Primary Fire Districts) in that State has a lawsuit against a Released Entity survive more than six (6) months after denial in whole or in part of a Threshold Motion.

e. A Settling State’s eligibility for Incentive Payment D shall be determined as of sixty (60) calendar days prior to the Payment Date (“*Incentive Payment D Look-Back Date*”). If a Later Litigating Subdivision’s lawsuit in that State survives more than six (6) months after denial in whole or in part a Threshold Motion after that date, that State shall not be eligible for Incentive Payment D for the Payment Year in which that occurs and any subsequent Payment Year.

f. The Incentive Payment D for any Settling State eligible for Incentive Payment D in Payment Years 6-15 shall be equal to between three percent (3%) and ten percent (10%) of the of the State Remediation Payment times the Settling State’s Overall Allocation Percentage specified in Exhibit F-2. The applicable percentage shall be determined based on the Participation Percentage of Incentive BC Eligible Subdivision Population achieved by the Settling State as of sixty (60) days prior to the Payment Date for Payment Year 6 as shown in the table below:

<b>Participation Percentage of Incentive BC Eligible Subdivision Population as of sixty (60) days prior to the Payment Date for Payment Year 6</b>	<b>Each Eligible Settling State’s Applicable Incentive Payment D Percentage</b>
Participation of less than 95%	10% of State Allocation
Participation of 95% but less than 96%	9% of State Allocation
Participation of 96% but less than 97%	8% of State Allocation
Participation of 97% but less than 98%	7% of State Allocation
Participation of 98% but less than 99%	6% of State Allocation
Participation of 99% but less than 100%	5% of State Allocation
Participation of 100%	3% of State Allocation

g. Incentive Payment D shall be paid in the installments of ten percent (10%) per year. In the event that the full amount of Incentive D is limited by the Annual Maximum, the process set forth in Section IV.B.2 shall apply. Prior to making the Annual Remediation Payment for Payment Years 6 through 15, the Settlement Fund Administrator shall determine a Settling State’s eligibility for Incentive Payment D as of the Incentive Payment D Look-Back Date for that Payment Year. Prior to the Incentive Payment D Look-Back Date for each Payment Year, Walgreens may provide the Settlement Fund Administrator and the Enforcement Committee with notice identifying any Settling State(s) it

believes do not qualify for Incentive Payment D and information supporting its belief.

h. Notwithstanding Section IV.H.6.d and Section IV.H.6.e, a Settling State can become re-eligible for Incentive Payment D if the lawsuit that survived a Threshold Motion is dismissed pursuant to a later motion on grounds included in the Threshold Motion, in which case the Settling State shall be eligible for Incentive Payment D less any litigation fees and costs incurred by Walgreens in the interim, except that if the dismissal motion occurs after the completion of opening statements in such action, the Settling State shall not be eligible for Incentive Payment D.

I. In no event shall any Settling State receive Base Payments and Incentive Payments totaling more than one hundred percent (100%) of its respective Overall Allocation Percentage specified in Exhibit F-2 times the State Remediation Payment.

J. *State Specific Agreements.* Notwithstanding any other provision of this Agreement or any other agreement, in the event that: (1) Walgreens enters into an agreement with any Eligible State that resolves with finality such State's Claims consistent with Section XI of this Agreement and such agreement has an effective date prior to the Effective Date of this Agreement (such agreement, a "*State-Specific Agreement*") and (2) pursuant to the terms of the State-Specific Agreement, any payments, or any portion thereof, made by the Walgreens thereunder are made in lieu of any payments, or any portion thereof, to be made under this Agreement and Walgreens makes such a payment pursuant to the State-Specific Agreement, then Walgreens will reduce any payments allocable to such State (whether made to the Settlement Fund Escrow or the Settlement Fund) made pursuant to this Agreement in proportion to the Overall Allocation Percentage for such State.

K. *Significant Financial Constraint.*

1. Walgreens may suspend its payments if, as of thirty (30) calendar days preceding an annual Payment Date, Walgreens' credit rating from one or more of the three nationally recognized rating agencies is below BBB- or Baa3, except if within the prior three (3) months it repurchased any shares (other than those shares required to make the Company's compensation programs non-dilutive), funded new acquisitions with a purchase price greater than \$250 million, or paid a dividend. Walgreens shall not utilize this provision until after payment of the first two Annual Remediation Payments.

2. The suspension shall last until thirty (30) days after Walgreens achieves a BBB- or Baa3 or higher credit rating from all nationally recognized rating agencies that rate Walgreens, at which point Walgreens shall make a payment equal to the lowest of the remaining Total Available Amount or one-thirtieth (1/30<sup>th</sup>) of the Total Available Amount (the "*Post-Suspension Payment*").

3. Annual Remediation Payments and Annual Fees Payments shall be made on the schedule prescribed in Exhibit M-2 and Exhibit M-3 beginning in the Payment Year following the Post-Suspension Payment (i.e., if the last payment made pre-suspension was the Annual

Remediation Payment 6, the Post-Suspension Payment would be made on schedule for Annual Remediation Payment 7), but shall remain capped at one-thirtieth (1/30<sup>th</sup>) of the Total Available Amount for two Payment Years until and unless Walgreens' credit rating from all of the three nationally recognized rating agencies that rate Walgreens increases to BBB or Baa2 (the "Reduced Payment Termination Date").

4. If Walgreens has reason to believe that it will not be able to the Annual Remediation Payment or Annual Fees Payment for a Payment Year, it shall provide at least ninety (90) calendar days' prior written notice to the Settlement Fund Administrator and Enforcement Committee (a "*Deferred Payment Notice*"). Any Deferred Payment Notice shall specify and include: (a) the gross amount of the payments owed, (b) the amount that Walgreens believes it will be unable to pay, (c) the accounting and audited financial documents upon which Walgreens relied for making this determination, and (d) any other relevant information for the Enforcement Committee to consider.

5. Deferrals and payments made pursuant to Section IV.K.2-3 will apply proportionally across Base Payments and Incentive Payments. For the avoidance of doubt, this Section IV.K applies fully to Payment Years after the first two (2) Annual Remediation Payment Dates, including the Base Payments and all Incentive Payments due pursuant to this Agreement during the Payment Year at issue.

6. Walgreens shall pay any amounts deferred due to suspension or reduced Post-Suspension Payments, including applicable interest, or before the Payment Date for Payment Year 15.

7. If Walgreens defers some or all of the payments due in a Payment Year pursuant to this Section IV.K, it shall not repurchase any shares (other than those shares required to make the Company's compensation programs non-dilutive), or fund new acquisitions with a purchase price greater than \$250 million during the deferral period or until the deferred amount is fully repaid with interest.

8. Any payments deferred under this Section IV.K shall bear interest at a 7% per annum.

9. In the event that Walgreens suspends and/or defers Annual Payments pursuant to Section IV.K.1-2, Walgreens shall repay the suspended and/or deferred payments as follows:

a. If Walgreens suspends payments for up to one year, it shall repay the suspended and/or deferred payments within three Payment Years after the Reduced Payment Termination Date. For each of those three Payment Years, Walgreens shall pay its Annual Remediation Payment and Annual Fee Payment, if applicable, plus the sum of (1) the amount of payments suspended pursuant to Section IV.K.1; (2) the amount of underpayments due to deferral pursuant to Section IV.K.2; and (3) interest pursuant to Section IV.K.8, divided by three or the remaining number of Payment Years, whichever is smaller.

b. If Walgreens suspends payments for longer than one year and up to three years, it shall repay the suspended and/or deferred payments within six Payment Years after the Reduced Payment Termination Date. For each of those six Payment Years, Walgreens shall pay its Annual Remediation Payment and Annual Fee Payment, if applicable, plus the sum of (1) the amount of payments suspended pursuant to Section IV.K.1; (2) the amount of underpayments due to deferral pursuant to Section IV.K.2; and (3) interest pursuant to Section IV.K.8, divided by six or the remaining number of Payment Years, whichever is smaller.

c. If Walgreens suspends payments for longer than three years, it shall repay the suspended and/or deferred payments by no later than the Payment Date for Payment Year 15. For each of the remaining Payment Years, Walgreens shall pay its Annual Remediation Payment and Annual Fee Payment, if applicable, plus the sum of (1) the amount of payments suspended pursuant to Section IV.K.1; (2) the amount of underpayments due to deferral pursuant to Section IV.K.2; and (3) interest pursuant to Section IV.K.8, divided by the number of remaining Payment Years.

L. *New York Prior Settlement Credit.* Walgreens shall not be required to pay into the Settlement Fund 15.31% of New York's State Allocation as otherwise calculated pursuant to this Section IV as a credit for Walgreens' settlement with Suffolk and Nassau Counties in New York State. For the avoidance of doubt, this credit shall solely reduce the amount New York State and its Subdivisions would otherwise have received under this Agreement, and it shall not affect the amount received by any other Settling State or their Subdivisions.

## **V. Allocation and Use of Settlement Payments**

A. *Components of Settlement Fund.* The Settlement Fund shall be funded by the Annual Remediation Payments and comprised of a Remediation Accounts Fund, a State Fund, and a Subdivision Fund for each Settling State. The payments made under Section IV into the Settlement Fund shall be initially allocated among those three (3) sub-funds and distributed and used as provided below. Payments placed into the Settlement Fund do not revert back to Walgreens.

### **B. Use of Settlement Payments.**

1. It is the intent of the Parties that the payments disbursed from the Settlement Fund to Settling States and Participating Subdivisions be for Opioid Remediation, subject to exceptions that must be documented in accordance with Section V.B.2. In no event may less than ninety-five (95%) of Walgreens' maximum amount of payments pursuant to Section IV as set forth on Exhibit M-2 over the entirety of all Payments Years (but not any single Payment Year) be spent on Opioid Remediation.

2. While disfavored by the Parties, a Settling State or a Participating Subdivision set forth on Exhibit G may use monies from the Settlement Fund (that have not been restricted by this Agreement solely to future Opioid Remediation) for purposes that do not qualify as Opioid Remediation. If, at any time, a Settling State or a Participating Subdivision set forth on Exhibit G

uses any monies from the Settlement Fund for a purpose that does not qualify as Opioid Remediation, such Settling State or Participating Subdivision set forth on Exhibit G shall identify such amounts and report to the Settlement Fund Administrator and Walgreens how such funds were used, including if used to pay attorneys' fees, investigation costs, litigation costs, or costs related to the operation and enforcement of this Agreement, respectively. It is the intent of the Parties that the reporting under this Section V.B.2 shall be available to the public. For the avoidance of doubt, (a) any amounts not identified under this Section V.B.2 as used to pay attorneys' fees, investigation costs, or litigation costs by December 15 each year shall be included in the Compensatory Restitution Amount for purposes of Section V.F and (b) Participating Subdivisions not listed on Exhibit G may only use monies from the Settlement Fund for purposes that qualify as Opioid Remediation.

C. *Allocation of Settlement Fund.* The allocation of the Settlement Fund allows for different approaches to be taken in different states, such as through a State-Subdivision Agreement. Given the uniqueness of States and their Subdivisions, Settling States and their Subdivisions are encouraged to enter into State-Subdivision Agreements in order to direct the allocation of their portion of the Settlement Fund. As set out below, the Settlement Fund Administrator will make an initial allocation to three (3) state-level sub-funds. The Settlement Fund Administrator will then, for each Settling State and its Participating Subdivisions, apply the terms of this Agreement and any relevant State-Subdivision Agreement, Statutory Trust, Allocation Statute, or voluntary redistribution of funds as set out below before disbursing the funds.

1. Base Payments. The Settlement Fund Administrator will allocate Base Payments under Section IV.G among the Settling States pursuant to Section IV.G.2. Base payments for each Settling State will then be allocated fifteen percent (15%) to its State Fund, seventy percent (70%) to its Remediation Accounts Fund, and fifteen percent (15%) to its Subdivision Fund. Amounts may be reallocated and will be distributed as provided in Section V.D.

2. Incentive Payments. The Settlement Fund Administrator will treat Incentive Payments under Section IV.H on a State-specific basis. Incentive Payments for which a Settling State is eligible under Section IV.F will be allocated fifteen percent (15%) to its State Fund, seventy percent (70%) to its Remediation Accounts Fund, and fifteen percent (15%) to its Subdivision Fund. Amounts may be reallocated and will be distributed as provided in Section V.D.

3. Application of Adjustments. If a suspension, offset or reduction under Section XI or Section XII applies with respect to a Settling State, the suspension, offset or reduction shall be applied proportionally to all amounts that would otherwise be apportioned and distributed to the State Fund, the Remediation Accounts Fund, and the Subdivision Fund for that State.

4. Settlement Fund Administrator. Prior to the Initial Participation Date, Walgreens and the Enforcement Committee will agree to a detailed mechanism consistent with the foregoing for the Settlement Fund Administrator to follow in allocating, apportioning, and distributing payments, which shall then be appended hereto as Exhibit L.

5. Settlement Fund Administrator Costs. Any costs and fees associated with or arising out of the duties of the Settlement Fund Administrator as described in Exhibit L shall be

paid from the interest accrued in the Settlement Fund Escrow and the Settlement Fund; *provided, however*, that if such accrued interest is insufficient to pay the entirety of any such costs and fees, Walgreens shall pay fifty percent (50%) of the additional amount and fifty percent (50%) shall be paid out of the Settlement Fund.

D. *Settlement Fund Reallocation and Distribution.* As set forth below, within a particular Settling State's account, amounts contained in the Settlement Fund sub-funds may be reallocated and distributed per a State-Subdivision Agreement or other means. If the apportionment of amounts is not addressed and controlled under Section V.D.1 and Section V.D.2, then the default provisions of Section V.D.4 apply. It is not necessary that a State-Subdivision Agreement or other means of allocating funds pursuant to Section V.D.1 and Section V.D.2 address all of the Settlement Fund sub-funds. For example, a Statutory Trust might only address disbursements from a Settling State's Remediation Accounts Fund.

1. Distribution by State-Subdivision Agreement. If a Settling State has a State-Subdivision Agreement, amounts apportioned to that State's State Fund, Remediation Accounts Fund, and Subdivision Fund under Section V.C shall be reallocated and distributed as provided by that agreement. Any State Subdivision Agreement entered into after the Preliminary Agreement Date shall be applied only if it requires: (a) that all amounts be used for Opioid Remediation, except as allowed by Section V.B.2, and (b) that at least seventy percent (70%) of amounts be used solely for future Opioid Remediation.<sup>7</sup> For a State-Subdivision Agreement to be applied to the relevant portion of an Annual Payment, notice must be provided to Walgreens and the Settlement Fund Administrator at least sixty (60) calendar days prior to the Payment Date.

2. Distribution by Allocation Statute. If a Settling State has an Allocation Statute and/or a Statutory Trust that addresses allocation or distribution of amounts apportioned to such State's State Fund, Remediation Accounts Fund, and/or Subdivision Fund and that, to the extent any or all such sub-funds are addressed, requires (1) all amounts to be used for Opioid Remediation, except as allowed by Section V.B.2<sup>8</sup>, and (2) at least seventy percent (70%) of all amounts to be used solely for future Opioid Remediation then, to the extent allocation or distribution is addressed, the amounts apportioned to that State's State Fund, Remediation Accounts Fund, and Subdivision Fund under Section V.C shall be allocated and distributed as addressed and provided by the applicable Allocation Statute or Statutory Trust. For the avoidance of doubt, an Allocation Statute or Statutory Trust need not address all three (3) sub-funds that comprise the Settlement Fund, and if the applicable Allocation Statute or Statutory Trust does not address distribution of all or some of these three (3) sub-funds, the applicable Allocation Statute or Statutory Trust does not replace the default provisions described in Section V of any such unaddressed fund. For example, if an Allocation Statute or Statutory Trust that meets the requirements of this Section V.D.2 only addresses funds restricted to remediation, then the default provisions of this Agreement concerning allocation among the three (3) sub-funds comprising the Settlement Fund and the distribution of the State Fund and Subdivision Fund for

---

<sup>7</sup> Future Opioid Remediation includes amounts paid to satisfy any future demand by another governmental entity to make a required reimbursement in connection with the past care and treatment of a person related to the Alleged Harms



that State would still apply, while the distribution of the applicable State's Remediation Accounts Fund would be governed by the qualifying Allocation Statute or Statutory Trust.

3. Voluntary Redistribution. A Settling State may choose to reallocate all or a portion of its State Fund to its Remediation Accounts Fund. A Participating Subdivision included on Exhibit G may choose to reallocate all or a portion of its allocation from the Subdivision Fund to the State's Remediation Accounts Fund or to another Participating Subdivision. The Settlement Fund Administrator is not required to honor a voluntary redistribution for which notice is provided to it less than sixty (60) calendar days prior to the applicable Payment Date.

4. Distribution in the Absence of a State-Subdivision Agreement, Allocation Statute, or Statutory Trust. If Section V.D.1 and Section V.D.2 do not apply, amounts apportioned to that State's State Fund, Remediation Accounts Fund, and Subdivision Fund under Section V.C shall be distributed as follows:

a. Amounts apportioned to that State's State Fund shall be distributed to that State.

b. Amounts apportioned to that State's Remediation Accounts Fund shall be distributed consistent with Section V.E. Each Settling State shall submit to the Settlement Fund Administrator a designation of a lead state agency or other entity to serve as the single point of contact for that Settling State's funding requests from the Remediation Accounts Fund and other communications with the Settlement Fund Administrator. The designation of an individual entity is for administrative purposes only and such designation shall not limit funding to such entity or even require that such entity receive funds from this Agreement. The designated entity shall be the only entity authorized to request funds from the Settlement Fund Administrator to be disbursed from that Settling State's Remediation Accounts Fund. If a Settling State has established a Statutory Trust then that Settling State's single point of contact may direct the Settlement Fund Administrator to release the State's Remediation Accounts Fund to the Statutory Trust.

c. Amounts apportioned to that State's Subdivision Fund shall be distributed to Participating Subdivisions in that State included on Exhibit G per the Subdivision Allocation Percentage listed in Exhibit G. Section VII.I shall govern amounts that would otherwise be distributed to Non-Participating Subdivisions listed in Exhibit G. For the avoidance of doubt and notwithstanding any other provision in this Agreement, no Non-Participating Subdivision will receive any amount from the Settlement Fund, regardless of whether such Subdivision is included on Exhibit G.

d. Special Districts shall not be allocated funds from the Subdivision Fund, except through a voluntary redistribution allowed by Section V.D.3 to Special Districts that are Participating Subdivisions. A Settling State may allocate funds from its State Fund or Remediation Accounts Fund for Special Districts that are Participating Subdivisions.

5. Restrictions on Distribution. No amounts may be distributed from the Subdivision Fund contrary to Section VII, i.e., no amounts may be distributed directly to Non-Participating Subdivisions or to Later Participating Subdivisions to the extent such a distribution would violate Section VII.E through Section VII.H. Amounts allocated to the Subdivision Fund that cannot be distributed by virtue of the preceding sentence shall be distributed into the sub-account in the Remediation Accounts Fund for the Settling State in which the Subdivision is located, unless those payments are redirected elsewhere by a State-Subdivision Agreement described in Section V.D.1 or by an Allocation Statute or a Statutory Trust described in Section V.D.2.

E. *Provisions Regarding the Remediation Accounts Fund.*

1. State-Subdivision Agreement, Allocation Statute, and Statutory Trust Fund Provisions. A State-Subdivision Agreement, Allocation Statute, or Statutory Trust may govern the operation and use of amounts in that State's Remediation Accounts Fund so long as it complies with the requirements of Section V.D.1 or Section V.D.2, as applicable, and all direct payments to Subdivisions comply with Section VII.E through Section VII.H.

2. Absence of a State-Subdivision Agreement, Allocation Statute, or Statutory Trust. In the absence of a State-Subdivision Agreement, Allocation Statute, or Statutory Trust that addresses distribution, the Remediation Accounts Fund will be used solely for future Opioid Remediation<sup>9</sup> and the following shall apply with respect to a Settling State:

a. Regional Remediation.

(i) At least fifty percent (50%) of distributions for remediation from a State's Remediation Accounts Fund shall be annually allocated and tracked to the regional level. A Settling State may allow the Advisory Committee established pursuant to Section V.E.2.c to define its regions and assign regional allocations percentages. Otherwise, the State shall (A) define its initial regions, which shall consist of one (1) or more General Purpose Subdivisions and which shall be designated by the state agency with primary responsibility for substance abuse disorder services employing, to the maximum extent practical, existing regions established in that State for opioid abuse treatment or other public health purposes; (B) assign initial regional allocation percentages to the regions based on the Subdivision Allocation Percentages in Exhibit G and an assumption that all Subdivisions included on Exhibit G will become Participating Subdivisions.

(ii) This minimum regional expenditure percentage is calculated on the Settling State's initial Remediation Accounts Fund allocation and does not include any additional amounts a Settling State has directed to its Remediation Accounts Fund from its State Fund, or any other amounts directed to the fund. A Settling State may dedicate more than fifty percent (50%) of its Remediation Accounts Fund to the regional expenditure and may annually adjust the percentage of its Remediation

Accounts Fund dedicated to regional expenditures as long as the percentage remains above the minimum amount.

(iii) The Settling State (A) has the authority to adjust the definition of the regions, and (B) may annually revise the percentages allocated to each region to reflect the number of General Purpose Subdivisions in each region that are Non-Participating Subdivisions.

b. *Subdivision Block Grants.* Certain Subdivisions shall be eligible to receive regional allocation funds in the form of a block grant for future Opioid Remediation. A Participating Subdivision eligible for block grants is a county or parish (or in the case of States that do not have counties or parishes that function as political subdivisions, a city) that (1) does not contain a Litigating Subdivision or a Later Litigating Subdivision for which it has the authority to end the litigation through a release, bar or other action, (2) either (i) has a population of 400,000 or more or (ii) in the case of California has a population of 750,000 or more and (3) has funded or otherwise managed an established health care or treatment infrastructure (*e.g.*, health department or similar agency). Each Subdivision eligible to receive block grants shall be assigned its own region.

c. *Small States.* Notwithstanding the provisions of Section V.E.2.a, Settling States with populations under four (4) million that do not have existing regions described in Section V.E.2.a shall not be required to establish regions. However, such a Settling State that contains one (1) or more Subdivisions eligible for block grants under Section V.E.2.b shall be divided regionally so that each block-grant eligible Subdivision is a region and the remainder of the state is a region.

d. *Advisory Committee.* The Settling State shall designate an Opioid Settlement Remediation Advisory Committee (the "*Advisory Committee*") to provide input and recommendations regarding remediation spending from that Settling State's Remediation Accounts Fund. A Settling State may elect to use an existing advisory committee or similar entity (created outside of a State-Subdivision Agreement or Allocation Statute); *provided, however*, the Advisory Committee or similar entity shall meet the following requirements:

(i) Written guidelines that establish the formation and composition of the Advisory Committee, terms of service for members, contingency for removal or resignation of members, a schedule of meetings, and any other administrative details;

(ii) Composition that includes at least an equal number of local representatives as state representatives;

(iii) A process for receiving input from Subdivisions and other communities regarding how the opioid crisis is affecting their

communities, their remediation needs, and proposals for remediation strategies and responses; and

(iv) A process by which Advisory Committee recommendations for expenditures for Opioid Remediation will be made to and considered by the appropriate state agencies.

3. Remediation Accounts Fund Reporting. The Settlement Fund Administrator shall track and assist in the report of remediation disbursements as agreed to among the Walgreens and the Enforcement Committee

F. Nature of Payment. Each of the Settling States, the Participating Subdivisions and Walgreens acknowledges, agrees and understands that, notwithstanding anything to the contrary in this Agreement, for purposes of Section 162(f) of the Internal Revenue Code, the Compensatory Restitution Amount paid by Walgreens (up to \$4,788,165,456 to be paid out over fifteen (15) years) constitutes restitution or remediation, as defined in Treasury Regulation § 1.162-21(e)(4), for damage or harm allegedly caused by the potential violation of a law and is an amount paid for the purpose of remediating the damage or harm allegedly caused, including to restore the affected persons, Settling States and Participating Subdivisions to the same or substantially similar position or condition as existed prior to such damage or harm allegedly caused. The Parties acknowledge, agree and understand that only the Private Attorneys Fees, State AG Fees and Costs, and Additional Remediation Amount (up to \$734,363,310) represent reimbursement to Settling States, Participating Subdivisions listed on Exhibit G, or any other person or entity for the fees and costs of any investigation or litigation, that no portion of the Compensatory Restitution Amount represents reimbursement to Plaintiffs or any other person or entity for the fees and costs of any investigation or litigation, and no portion of the Compensatory Restitution Amount represents or should properly be characterized as the payment of fines, penalties or other punitive assessments. Releasors acknowledge, agree and understand that Walgreens intends to allocate the cost of the Annual Remediation Payments among the Releasees using a reasonable basis. The Designated State, on behalf of all Settling States and Participating Subdivisions shall complete and file Form 1098-F with the Internal Revenue Service on or before February 28 (March 31 if filed electronically) of the year following the calendar year in which the order entering this Agreement becomes binding. The Form 1098-F shall identify the entire Adjusted State Remediation Payment except as reported pursuant to Section V.B.2 as of December 31, 2023, as remediation/restitution amounts, and Releasors shall furnish Copy B of such Form 1098-F to Walgreens on or before January 31 of the year following the calendar year in which the order entering this Agreement becomes binding. Walgreens makes no warranty or representation to Releasors as to the tax consequences of the Compensatory Restitution Amount, Adjusted State Remediation Payment, the Private Attorneys Fees, or State AG Fees and Costs or any portion thereof. Further, Releasors specifically acknowledge that no portion of the Compensatory Restitution Amount shall be used for general enforcement efforts or other discretionary purposes as described in Treasury Regulation § 1.162-21(e)(4)(i)(C).

## **VI. Enforcement**

A. *Enforceability.* This Agreement is enforceable only by the Settling States and Walgreens; *provided, however*, that Released Entities may enforce Section X and Participating

Subdivisions listed on Exhibit G have the enforcement rights described in Section VI.D. Except to the extent allowed by the Injunctive Relief Terms, Settling States and Participating Subdivisions shall not have enforcement rights against Walgreens with respect to either the terms of this Agreement that apply only to or in other States or any Consent Judgment entered into by another Settling State. Participating Subdivisions shall not have enforcement rights against Walgreens with respect to this Agreement or any Consent Judgment except that Participating Subdivisions listed on Exhibit G shall have enforcement rights as set forth herein as to payments that would be allocated to the Subdivision Fund or Remediation Accounts Fund pursuant to Section V; *provided, however*, that each Settling State shall allow Participating Subdivisions in such Settling State to notify it of any perceived violations of this Agreement or the applicable Consent Judgment.

B. *Jurisdiction.* Walgreens consents to the jurisdiction of the court in which each Settling State files its Consent Judgment, limited to resolution of disputes identified in Section VI.F.1 for resolution in that court.

C. *Specific Terms Dispute Resolution.*

1. Any dispute that is addressed by the provisions set forth in the Injunctive Relief Terms shall be resolved as provided therein.

2. In the event that Walgreens believes that the ninety-five percent (95%) threshold established in Section V.B.1 is not being satisfied, any Party may request that Walgreens and the Enforcement Committee meet and confer regarding the use of funds to implement Section V.B.1. The completion of such meet-and-confer process is a precondition to further action regarding any such dispute. Further action concerning Section V.B.1 shall: (i) be limited to Walgreens seeking to reduce their Annual Remediation Payments by no more than five percent (5%) of the difference between the actual amount of Opioid Remediation and the ninety-five percent (95%) threshold established in Section V.B.1; (ii) only reduce Annual Remediation Payments to those Settling States and their Participating Subdivision(s) that are below the ninety-five percent (95%) threshold established in Section V.B.1; and (iii) not reduce Annual Remediation Payments restricted to future Opioid Remediation.

D. *State-Subdivision Enforcement.*

1. A Subdivision shall not have enforcement rights against a Settling State in which it is located with respect to this Agreement or any Consent Judgment except that a Participating Subdivision listed on Exhibit G shall have enforcement rights (a) as provided for in a State-Subdivision Agreement, Allocation Statute, or Statutory Trust with respect to intrastate allocation or (b) in the absence of a State-Subdivision Agreement, Allocation Statute, or Statutory Trust, to allegations that (i) the Settling State's use of Remediation Accounts Fund monies were not used for uses similar to or in the nature of those uses contained in Exhibit E; or (ii) a Settling State failed to pay funds directly from the Remediation Accounts Fund to a Participating Subdivision eligible to receive a block grant pursuant to Section V.E.2.b.

2. A Settling State shall have enforcement rights against a Participating Subdivision located in its territory (a) as provided for in a State-Subdivision Agreement, Allocation Statute,

or Statutory Trust; or (b) in the absence of a State-Subdivision Agreement, Allocation Statute, or Statutory Trust, to allegations that the Participating Subdivisions' uses of Remediation Accounts Fund monies were not used for purposes similar to or in the nature of those uses contained in Exhibit E.

3. As between the Settling States and Participating Subdivisions, the above rights are contractual in nature and nothing herein is intended to limit, restrict, change or alter any other existing rights under law.

E. *Subdivision Walgreens Payment Enforcement.* A Participating Subdivision listed on Exhibit G shall have the same right as a Settling State to seek resolution regarding the failure by Walgreens to make its Annual Remediation Payment in a Payment Year.

F. *Other Terms Regarding Dispute Resolution.*

1. Except to the extent provided by Section VI.C or Section VI.F.2, all disputes shall be resolved in either the court that entered the relevant Consent Judgment or, if no such Consent Judgment was entered, a state or territorial court with jurisdiction located wherever the seat of the relevant state government is located.

a. State court proceedings shall be governed by the rules and procedures of the relevant forum.

b. For the avoidance of doubt, disputes to be resolved in state court include, but are not limited to, the following:

(i) disputes concerning whether expenditures qualify as Opioid Remediation;

(ii) disputes between a Settling State and its Participating Subdivisions as provided by Section VI.D, except to the extent the State-Subdivision Agreement provides for other dispute resolution mechanisms. For the avoidance of doubt, disputes between a Settling State and any Participating Subdivision shall not be considered National Disputes;

(iii) whether this Agreement and relevant Consent Judgment are binding under state law;

(iv) the extent of the Attorney General's or other participating entity's authority under state law, including the extent of the authority to release claims; and

(v) whether the definition of a Bar, a Case-Specific Resolution, Final Order, lead state agency as described in Section V.D.4.b, Later Litigating Subdivision, Litigating Subdivision, or Threshold Motion have been met; and

(vi) all other disputes not specifically identified in Section VI.C or Section VI.F.2.

c. Any Party may request that the National Arbitration Panel provide an interpretation of any provision of the settlement that is relevant to the state court determination, and the National Arbitration Panel shall make reasonable best efforts to supply such interpretation within the earlier of thirty (30) calendar days or the time period required by the state court proceedings. Any Party may submit that interpretation to the state court to the extent permitted by, and for such weight provided by, the state court's rules and procedures. If requested by a Party, the National Arbitration Panel shall request that its interpretation be accepted in the form of an *amicus curiae* brief, and any attorneys' fees and costs for preparing any such filing shall be paid for by the requesting Party.

2. National Disputes involving a Settling State, a Participating Subdivision that has enforcement rights pursuant to Section VI.A, and/or Walgreens shall be resolved by the National Arbitration Panel.

a. National Disputes are disputes that are not addressed by Section VI.C, and which are exceptions to Section VI.F.1's presumption of resolution in state courts because they involve issues of interpretation of terms contained in this Agreement applicable to all Settling States without reference to a particular State's law. Disputes between a Settling State and any Participating Subdivision shall not be considered National Disputes. National Disputes are limited to the following:

(i) the amount of offset and/or credit attributable to Non-Settling States;

(ii) issues involving the scope and definition of Product;

(iii) interpretation and application of the terms "Covered Conduct," "Released Entities," and "Released Claims";

(iv) the failure by Walgreens to pay the Annual Remediation Payment or the Additional Restitution Amount in a Payment Year, but for the avoidance of doubt, disputes between Walgreens and a Settling State over the amounts owed only to that state that do not affect any other Settling State shall not be considered National Disputes;

(v) the interpretation and application of the significant financial constraint provision in Section IV.K, including, without limitation, eligibility for and amount of deferrals for any given year, time for repayment, and compliance with restrictions during deferral term;

(vi) the interpretation and application of any most-favored-nation provision in Section XIII.E;

(vii) questions regarding the performance and/or removal of the Settlement Fund Administrator;

(viii) disputes involving liability of successor entities;

(ix) disputes that require a determination of the sufficiency of participation in order to qualify for Incentive Payments A, BC or D;

(x) disputes involving a Releasor's compliance with, and the appropriate remedy under, Section X.B.4.c;

(xi) disputes requiring the interpretation of Agreement terms that are national in scope or impact, which shall mean disputes requiring the interpretation of Agreement terms that (i) concretely affect four (4) or more Settling States; and (ii) do not turn on unique definitions and interpretations under state law; and

(xii) any dispute subject to resolution under Section VI.F.1 but for which all parties to the dispute agree to arbitration before the National Arbitration Panel under the provisions of this Section VI.F.2.

b. The National Arbitration Panel shall be comprised of three (3) arbitrators. One (1) arbitrator shall be chosen by Walgreens, one (1) arbitrator shall be chosen by the Enforcement Committee with due input from Participating Subdivisions listed on Exhibit G, and the third arbitrator shall be agreed upon by the first two (2) arbitrators. The membership of the National Arbitration Panel is intended to remain constant throughout the term of this Agreement, but in the event that replacements are required, the retiring arbitrator shall be replaced by the party that selected him/her.

c. The National Arbitration Panel shall make reasonable best efforts to decide all matters within one hundred eighty (180) calendar days of filing, and in no event shall it take longer than one (1) year.

d. The National Arbitration Panel shall conduct all proceedings in a reasonably streamlined process consistent with an opportunity for the parties to be heard. Issues shall be resolved without the need for live witnesses where feasible and with a presumption in favor of remote participation to minimize the burdens on the parties.

e. To the extent allowed under state law, a Settling State, a Participating Subdivision that has enforcement rights pursuant to Section VI.A, and (at any party's request) the National Arbitration Panel may certify to an appropriate state court any question of state law. The National Arbitration Panel shall be bound by a final state court determination of such a certified question. The time period for the arbitration shall be tolled during the course of the certification process.



f. The arbitrators will give due deference to any authoritative interpretation of state law, including any declaratory judgment or similar relief obtained by a Settling State, a Participating Subdivision that has enforcement rights pursuant to Section VI.A, or Walgreens on a state law issue.

g. The decisions of the National Arbitration Panel shall be binding on Settling States, Participating Subdivisions, Walgreens, and the Settlement Fund Administrator. In any proceeding before the National Arbitration Panel involving a dispute between a Settling State and Walgreens whose resolution could prejudice the rights of a Participating Subdivision(s) in that Settling State, such Participating Subdivision(s) shall be allowed to file a statement of view in the proceeding.

h. Nothing herein shall be construed so as to limit or otherwise restrict a State from seeking injunctive or other equitable relief in state court to protect the health, safety, or welfare of its citizens.

i. Each party shall bear its own costs in any arbitration or court proceeding arising under this Section VI. The costs for the arbitrators on the National Arbitration Panel shall be divided and paid equally by the disputing sides for each individual dispute, e.g., a dispute between Walgreens and Settling States/Participating Subdivisions shall be split fifty percent (50%) by Walgreens and fifty percent (50%) by the Settling States/Participating Subdivisions that are parties to the dispute; a dispute between a Settling State and a Participating Subdivision shall be split fifty percent (50%) by the Settling State that is party to the dispute and fifty percent (50%) by any Participating Subdivisions that are parties to the dispute.

3. Prior to initiating an action to enforce pursuant to this Section VI.F, the complaining party must:

a. Provide written notice to the Enforcement Committee and/or Walgreens of its complaint, including the provision of the Consent Judgment and/or Agreement that the practice appears to violate, as well as the basis for its interpretation of the disputed provision. The Enforcement Committee shall establish a reasonable process and timeline for obtaining additional information from the involved parties; *provided, however*, that the date the Enforcement Committee establishes for obtaining additional information from the parties shall not be more than forty-five (45) calendar days following the notice. The Enforcement Committee may advise the involved parties of its views on the complaint and/or seek to resolve the complaint informally.

b. Wait to commence any enforcement action until thirty (30) calendar days after the date that the Enforcement Committee establishes for obtaining additional information from the involved parties.

4. If the parties to a dispute cannot agree on the proper forum for resolution of the dispute under the provisions of Section VI.F.1 or Section VI.F.2, a committee comprising the Enforcement Committee and sufficient representatives of Walgreens such that the members of the Enforcement Committee have a majority of one (1) member will determine the forum where the dispute will be initiated within twenty-eight (28) calendar days of receiving notification of the dispute relating to the proper forum. The forum identified by such committee shall be the sole forum for litigating the issue of which forum will hear the substantive dispute, and the committee's identification of such forum in the first instance shall not be entitled to deference by the forum selected.

5. To the extent allowed by applicable law, this Settlement Agreement shall not be deemed to create a lien or encumbrance against any real property owned by Walgreens or its affiliates, unless in the event of a default or breach of the payment provisions by Walgreens. Nothing in this Section VI.F.5 shall be construed to limit any remedy of any Settling State or Participating Subdivision in the event of a default or breach of this Agreement by Walgreens.

G. *No Effect.* Nothing in this Agreement shall be interpreted to limit the Settling States' Civil Investigative Demand ("*CID*") or investigative subpoena authority, to the extent such authority exists under applicable state law and the CID or investigative subpoena is issued pursuant to such authority, and Walgreens reserve all of its rights in connection with a CID or investigative subpoena issued pursuant to such authority.

## **VII. Participation by Subdivisions**

A. *Notice.* Prior to the State Participation Date, the Parties shall agree on a vendor to serve as the Implementation Administrator and provide notice pursuant to this Section VII.A. No later than fifteen (15) calendar days after the Preliminary Agreement Date, the Implementation Administrator shall send individual written notice (which may be delivered via e-mail or other electronic means) of the opportunity to participate in this Agreement and the requirements of participation to all Subdivisions in the Settling States that are (1) Litigating Subdivisions or (2) Non-Litigating Subdivisions listed on Exhibit G. To the extent a Special District is entitled to an allocation for a direct payment through its inclusion in Exhibit G pursuant to a State-Subdivision Agreement, Allocation Statute, Statutory Trust, or voluntary redistribution, the Implementation Administrator, with the cooperation of the Settling States shall also send individual written notice (which may be delivered via e-mail or other electronic means) of the opportunity to participate in this Agreement and the requirements of participation to such Special Districts. Unless otherwise agreed by the Parties, the version of Exhibit G used for notice shall be the one in place as of the State Participation Date. Notice (which may be delivered via e-mail or other electronic means) shall also be provided simultaneously to counsel of record for Litigating Subdivisions and known counsel for Non-Litigating Subdivisions and Special Districts listed on Exhibit G. Up to \$1,500,000 of the costs of the Implementation Administrator shall be paid for by Walgreens. The Settling States, with the cooperation of Walgreens, may also provide general notice reasonably calculated to alert Non-Litigating Subdivisions in the Settling States to this Agreement, the opportunity to participate in it, and the requirements for participation. Such notice may include publication and other standard forms of notification, as well as notice to state and county organizations such as the National Association of Counties and the National League of Cities. The notice will include that the deadline for

becoming an Initial Participating Subdivision is the Initial Participation Date. Nothing contained herein shall preclude a Settling State from providing further notice to or otherwise contacting any of its Subdivisions about becoming a Participating Subdivision, including beginning any of the activities described in this paragraph prior to the Preliminary Agreement Date.

B. *Requirements for Becoming a Participating Subdivision—Non-Litigating Subdivisions.* A Non-Litigating Subdivision in a Settling State may become a Participating Subdivision by returning an executed Subdivision Settlement Participation Form to the Implementation Administrator or Settlement Fund Administrator (which may be executed and returned by electronic means established by the Implementation Administrator or Settlement Fund Administrator) specifying (1) that the Subdivision agrees to the terms of this Agreement pertaining to Subdivisions, (2) that the Subdivision releases all Released Claims against all Released Entities, (3) that the Subdivision agrees to use monies it receives, if any, from the Settlement Fund pursuant to the applicable requirements of Section V; *provided, however*, that Non-Litigating Subdivisions may only use monies originating from the Settlement Fund for purposes that qualify as Opioid Remediation, and (4) that the Subdivision submits to the jurisdiction of the court where the applicable Consent Judgment is filed for purposes limited to that court's role under this Agreement. The required Subdivision Settlement Participation Form is attached as Exhibit K.

C. *Requirements for Becoming a Participating Subdivision—Litigating Subdivisions/Later Litigating Subdivisions.* A Litigating Subdivision or Later Litigating Subdivision in a Settling State may become a Participating Subdivision by returning an executed Subdivision Settlement Participation Form to the Implementation Administrator Settlement Fund Administrator (which may be executed and returned by electronic means established by the Implementation Administrator or Settlement Fund Administrator) and upon prompt dismissal with prejudice of its lawsuit. A Settling State may require each Litigating Subdivision in that State to specify on the Subdivision Settlement Participation Form whether its counsel has waived any contingency fee contract with that Participating Subdivision and whether, if eligible, it intends to seek fees pursuant to Exhibit R. The Settlement Fund Administrator shall provide quarterly reports of this information to the parties organized by Settling State. A Litigating Subdivision or Later Litigating Subdivision may not become a Participating Subdivision after the completion of opening statements in a trial of the lawsuit it brought that includes a Released Claim against a Released Entity.

D. *Initial Participating Subdivisions.* A Subdivision qualifies as an Initial Participating Subdivision if it meets the applicable requirements for becoming a Participating Subdivision set forth in Section VII.B or Section VII.C by the Initial Participation Date. All Subdivision Settlement Participation Forms shall be held in escrow by the Implementation Administrator until the Reference Date.

E. *Later Participating Subdivisions.* A Subdivision that is not an Initial Participating Subdivision may become a Later Participating Subdivision by meeting the applicable requirements for becoming a Participating Subdivision set forth in Section VII.B or Section VII.C after the Initial Participation Date and by agreeing to be subject to the terms of a State-Subdivision Agreement (if any) or any other structure adopted or applicable pursuant to Section

V.D or Section V.E. The following provisions govern what a Later Participating Subdivision can receive (but do not apply to Initial Participating Subdivisions):

1. A Later Participating Subdivision shall not receive any share of any Annual Remediation Payment due before it became a Participating Subdivision.

2. A Later Participating Subdivision that becomes a Participating Subdivision after November 30, 2023 shall receive seventy-five percent (75%) of the share of future Base Payments or Incentive Payments that it would have received had it become a Later Participating Subdivision prior to that date (unless the Later Participating Subdivision is subject to Section VII.E.3 or Section VII.E.4).

3. A Later Participating Subdivision that, after the Initial Participation Date, maintains a lawsuit for a Released Claim(s) against a Released Entity and has judgment entered against it on every such Claim before it became a Participating Subdivision (other than a consensual dismissal with prejudice) shall receive fifty percent (50%) of the share of future Base Payments or Incentive Payments that it would have received had it become a Later Participating Subdivision prior to such judgment; *provided, however*, that if the Subdivision appeals the judgment and the judgment is affirmed with finality before the Subdivision becomes a Participating Subdivision, the Subdivision shall not receive any share of any Base Payment or Incentive Payments.

4. A Later Participating Subdivision that becomes a Participating Subdivision while a Bar or Case-Specific Resolution involving a different Subdivision exists in its State shall receive twenty-five percent (25%) of the share of future Base Payments or Incentive Payments that it would have received had it become a Later Participating Subdivision without such Bar or Case-Specific Resolution.

F. *No Increase in Payments*. Amounts to be received by Later Participating Subdivisions shall not increase the payments due from Walgreens.

G. *Ineligible Subdivisions*. Prior Litigating Subdivisions whose claims have already been resolved and Subdivisions in Non-Settling States are not eligible to be Participating Subdivisions.

H. *Non-Participating Subdivisions*. Non-Participating Subdivisions shall not directly receive any portion of any Annual Remediation Payment, including from the State Fund and direct distributions from the Remediation Accounts Fund; however, a Settling State may choose to fund future Opioid Remediation that indirectly benefits Non-Participating Subdivisions.

I. *Unpaid Allocations to Later Participating Subdivisions and Non-Participating Subdivisions*. Any Base Payment and Incentive Payments allocated pursuant to Section V.D to a Later Participating Subdivision or Non-Participating Subdivision that cannot be paid pursuant to this Section VII, including the amounts that remain unpaid after the reductions required by Section VII.E.2 through Section VII.E.4, will be allocated to the Remediation Accounts Fund for the State in which the Subdivision is located, unless those payments are redirected elsewhere by a State-Subdivision Agreement or by a Statutory Trust.

## **VIII. Condition to Effectiveness of Agreement and Filing of Consent Judgment**

### **A. *Determination to Proceed With Settlement.***

1. The Settling States shall confer with legal representatives of the Participating Subdivisions listed on Exhibit G and inform Walgreens no later than eighteen (18) calendar days prior to the Reference Date whether the Settling States agree that there is sufficient participation to proceed with this Agreement. Within seven (7) calendar days of informing Walgreens that there is sufficient participation to proceed, the Settling States will deliver all signatures and releases required by the Agreement to be provided by the Settling States to Walgreens.

2. If the Settling States inform Walgreens that they agree that there is sufficient participation, Walgreens will then determine on or before the Reference Date whether there is sufficient State participation, sufficient Subdivision participation, and sufficient resolution of the Claims of the Litigating Subdivisions in the Settling States (through participation under Section VII, Case-Specific Resolution(s) and Bar(s)) to proceed with this Agreement. The determination shall be in the sole discretion of Walgreens and may be based on any criteria or factors deemed relevant by Walgreens.

B. *Notice by Walgreens.* On or before the Reference Date, Walgreens shall inform the Settling States of its determination pursuant to Section VIII.A.2. If Walgreens determines to proceed, the Parties will proceed to file the Consent Judgments and the obligations in the Subdivision Settlement Participation Forms will be effective and binding as of the Reference Date. If Walgreens determines not to proceed, this Agreement will have no further effect, any amounts placed in escrow for Payment Year 1, including funds referenced in Section IV.C.1 and Exhibit M-2, shall be returned to Walgreens, and all releases (including those contained in Subdivision Settlement Participation Forms) and other commitments or obligations contained herein or in Subdivision Settlement Participation Forms will be void.

## **IX. Settling State and Participating Subdivision Attorneys' Fees and Costs and Additional Remediation Amount**

A. The Agreement on Subdivision Attorneys' Fees, Expenses and Costs is set forth in Exhibit R and incorporated herein by reference. The Agreement on the State Outside Counsel Fee Fund for Chain Pharmacy Settlement and the Agreement on the Joint State Cost Fund are set forth in Exhibit S and Exhibit T, respectively, and are incorporated herein by reference.

### **B. *Additional Remediation Amount.***

1. Subject to and without exceeding the maximum payment amounts set forth in the "Additional Remediation Amount" column of Exhibit M-3 and subject to the reduction specified in Section IX.B.2, Walgreens shall pay an Additional Remediation Amount to the Settling States listed in Exhibit N. Such funds shall be paid, on the schedule set forth in Exhibit M-3, as allocated by the Settlement Fund Administrator pursuant to Exhibit N.

2. *Reduction of Additional Remediation Amount.* The amounts owed by Walgreens pursuant to this Section IX.B shall be reduced by the allocations set forth on Exhibit N for Non-Settling States.

3. For the avoidance of doubt, (1) a Settling State that retained outside counsel in connection with the investigation of one or more Chain Pharmacies, as that term is defined in Exhibit S, that receives an Additional Remediation Amount because the Settling State was not otherwise eligible to receive funds from the State Outside Counsel Fee Fund may choose to have the Additional Remediation Amount designated to pay the Settling State's outside counsel, and may instruct the Settlement Fund Administrator to pay those funds directly to the Settling State's outside counsel, and (2) Additional Remediation Amount funds, including funds designated by a Settling State to pay its outside counsel under this paragraph, shall not be subject to allocation as provided in Section V.C through Section V.E.

C. All payments addressed by this Section IX will be made on December 31 for each Payment Year in which they are due pursuant to Exhibit M-3.

## **X. Release**

A. *Scope.* As of the Effective Date, the Released Entities are hereby released and forever discharged from all of the Releasors' Released Claims. Each Settling State (for itself and its Releasors) and Participating Subdivisions hereby absolutely, unconditionally, and irrevocably covenants not to bring, file, or claim, or to cause, assist or permit to be brought, filed, or claimed, or to otherwise seek to establish liability for any Released Claims against any Released Entity in any forum whatsoever. The releases provided for in this Agreement are intended by the Parties to be broad and shall be interpreted so as to give the Released Entities the broadest possible bar against any liability relating in any way to Released Claims and extend to the full extent of the power of each Settling State and its Attorney General to release claims. This Agreement shall be a complete bar to any Released Claim.

### **B. *Claim-Over and Non-Party Settlement.***

1. It is the intent of the Parties that:

a. Released Entities should not seek contribution or indemnification (other than pursuant to an insurance contract), from other parties for their payment obligations under this Agreement;

b. the payments made under this Agreement shall be the sole payments made by the Released Entities to the Releasors involving, arising out of, or related to Covered Conduct (or conduct that would be Covered Conduct if engaged in by a Released Entity);

c. Claims by Releasors against non-Parties should not result in additional payments by Released Entities, whether through contribution, indemnification or any other means; and

d. the Agreement meets the requirements of the Uniform Contribution Among Joint Tortfeasors Act and any similar state law or doctrine that reduces or discharges a released party's liability to any other parties.

The provisions of this Section X.B are intended to be implemented consistent with these principles. This Agreement and the releases and dismissals provided for herein are made in good faith.

2. No Released Entity shall seek to recover for amounts paid under this Agreement based on indemnification, contribution, or any other theory from a manufacturer, pharmacy, hospital, pharmacy benefit manager, health insurer, third-party vendor, trade association, distributor, or health care practitioner; *provided* that a Released Entity shall be relieved of this prohibition with respect to any entity that asserts a Claim-Over against it. For the avoidance of doubt, nothing herein shall prohibit a Released Entity from recovering amounts owed pursuant to insurance contracts, and nothing herein shall prohibit a Released Entity from seeking a voluntary agreement providing indemnification for liability and/or expenses arising from Walgreens' post-Effective Date implementation of the Injunctive Relief Terms set forth in Exhibit P.

3. To the extent that, on or after the Reference Date, any Releasor enters into a Non-Party Settlement, including in any bankruptcy case or through any plan of reorganization (whether individually or as a class of creditors), the Releasor will include (or in the case of a Non-Party Settlement made in connection with a bankruptcy case, will cause the debtor to include), unless prohibited from doing so under applicable law, in the Non-Party Settlement a prohibition on contribution or indemnity of any kind substantially equivalent to that required from Walgreens in Section X.B.2, or a release from such Non-Released Entity in favor of the Released Entities (in a form equivalent to the releases contained in this Agreement) of any Claim-Over. The obligation to obtain the prohibition and/or release required by this subsection is a material term of this Agreement.

4. In the event that any Releasor obtains a judgment with respect to Non-Party Covered Conduct against a Non-Released Entity that does not contain a prohibition like that described in Section X.B.3, or any Releasor files a Non-Party Covered Conduct Claim against a Non-Released Entity in bankruptcy or a Releasor is prevented for any reason from obtaining a prohibition/release in a Non-Party Settlement as provided in Section X.B.3, and such Non-Released Entity asserts a Claim-Over against a Released Entity, the Released Entity shall be relieved of the prohibition in Section X.B.2 with respect to that Non-Released Entity and that Releasor and Walgreens shall take the following actions to ensure that the Released Entities do not pay more with respect to Covered Conduct to Releasors or to Non-Released Entities than the amounts owed under this Settlement Agreement by Walgreens:

a. Walgreens shall notify that Releasor of the Claim-Over within sixty (60) calendar days of the assertion of the Claim-Over or sixty (60) calendar days of the Effective Date of this Settlement Agreement, whichever is later;

b. Walgreens and that Releasor shall meet and confer concerning the means to hold Released Entities harmless and ensure that they are not required to

pay more with respect to Covered Conduct than the amounts owed by Walgreens under this Agreement;

c. That Releasor and Walgreens shall take steps sufficient and permissible under the law of the State of the Releasor to hold Released Entities harmless from the Claim-Over and ensure Released Entities are not required to pay more with respect to Covered Conduct than the amounts owed by Walgreens under this Agreement. Such steps may include, where permissible:

(i) Filing of motions to dismiss or such other appropriate motion by Walgreens or Released Entities, and supported by Releasors, in response to any claim filed in litigation or arbitration;

(ii) Reduction of that Releasors' Claim and any judgment it has obtained or may obtain against such Non-Released Entity by whatever amount or percentage is necessary to extinguish such Claim-Over under applicable law, up to the amount that Releasor has obtained, may obtain, or has authority to control from such Non-Released Entity;

(iii) Placement into escrow of funds paid by the Non-Released Entities such that those funds are available to satisfy the Claim-Over;

(iv) Return of monies paid by Walgreens to that Releasor under this Settlement Agreement to permit satisfaction of a judgment against or settlement with the Non-Released Entity to satisfy the Claim-Over;

(v) Payment of monies to Walgreens by that Releasor to ensure they are held harmless from such Claim-Over, up to the amount that Releasor has obtained, may obtain, or has authority to control from such Non-Released Entity;

(vi) Credit to Walgreens under this Agreement to reduce the overall amounts to be paid under the Agreement such that they are held harmless from the Claim-Over; and

(vii) Such other actions as that Releasor and Walgreens may devise to hold Walgreens harmless from the Claim-Over.

d. The actions of that Releasor and Walgreens taken pursuant to paragraph (c) must, in combination, ensure Walgreens is not required to pay more with respect to Covered Conduct than the amounts owed by Walgreens under this Agreement.

e. In the event of any dispute over the sufficiency of the actions taken pursuant to paragraph (c), that Releasor and Walgreens may seek review by the National Arbitration Panel, provided that, if the parties agree, such dispute may be heard by the state court where the relevant Consent Judgment was filed. The



National Arbitration Panel shall have authority to require Releasors to implement a remedy that includes one or more of the actions specified in paragraph (c) sufficient to hold Released Entities fully harmless. In the event that the Panel's actions do not result in Released Entities being held fully harmless, Walgreens shall have a claim for breach of this Agreement by Releasors, with the remedy being payment of sufficient funds to hold Walgreens harmless from the Claim-Over. For the avoidance of doubt, the prior sentence does not limit or eliminate any other remedy that Walgreens may have.

5. To the extent that the Claim-Over is based on a contractual indemnity, the obligations under Section X.B.4 shall extend solely to a Non-Party Covered Conduct Claim against a clinic, hospital or other purchaser, distributor or dispenser of Products, a manufacturer that sold Products, a consultant, and/or a pharmacy benefit manager or other third-party payor. Walgreens shall notify the Settling States, to the extent permitted by applicable law, in the event that any of these types of Non-Released Entity asserts a Claim-Over arising out of contractual indemnity against it.

6. *Indemnification and Contribution Prohibited.* No Released Entity shall seek to recover for amounts paid under this Agreement based on indemnification, contribution, or any other theory, from a manufacturer, pharmacy, hospital, pharmacy benefit manager, health insurer, third-party vendor, trade association, distributor, or health care practitioner. For the avoidance of doubt, nothing herein shall prohibit a Released Entity from recovering amounts owed pursuant to insurance contracts and nothing herein shall prohibit a Released Entity from seeking a voluntary agreement providing indemnification for liability and/or expenses arising from Walgreens' post-Effective Date implementation of the Injunctive Relief Terms set forth in Exhibit P.

C. *General Release.* In connection with the releases provided for in this Agreement, each Settling State (for itself and its Releasors) and Participating Subdivision expressly waives, releases, and forever discharges any and all provisions, rights, and benefits conferred by any law of any State or territory of the United States or other jurisdiction, or principle of common law, which is similar, comparable, or equivalent to § 1542 of the California Civil Code, which reads:

**General Release; extent.** A general release does not extend to claims that the creditor or releasing party does not know or suspect to exist in his or her favor at the time of executing the release and that if known by him or her, would have materially affected his or her settlement with the debtor or released party.

A Releasor may hereafter discover facts other than or different from those which it knows, believes, or assumes to be true with respect to the Released Claims, but each Settling State (for itself and its Releasors) and Participating Subdivision hereby expressly waives and fully, finally, and forever settles, releases and discharges, upon the Effective Date, any and all Released Claims that may exist as of such date but which Releasors do not know or suspect to exist, whether through ignorance, oversight, error, negligence or through no fault whatsoever, and which, if known, would materially affect the Settling States' decision to enter into this Agreement or the Participating Subdivisions' decision to participate in this Agreement.

D. *Assigned Interest Waiver.* To the extent that any Settling State has any direct or indirect interest in any rights of a third-party that is a debtor under the Bankruptcy Code as a result of a claim arising out of Covered Conduct by way of assignment or otherwise, including as a result of being the beneficiary of a trust or other distribution entity, to assert claims against Walgreens (whether derivatively or otherwise), under any legal or equitable theory, including for indemnification, contribution, or subrogation, the Settling State waives the right to assert any such claim, or to receive a distribution or any benefit on account of such claim and such claim, distribution, or benefit shall be deemed assigned to Walgreens.

E. *Res Judicata.* Nothing in this Agreement shall be deemed to reduce the scope of the res judicata or claim preclusive effect that the settlement memorialized in this Agreement, and/or any Consent Judgment or other judgment entered on this Agreement, gives rise to under applicable law.

F. *Representation and Warranty.* The signatories hereto on behalf of their respective Settling States expressly represent and warrant that they have (or have obtained, or will obtain no later than the Initial Participation Date) the authority to settle and release, to the maximum extent of the State's power, all Released Claims of (1) their respective Settling States, (2) all past and present executive departments, state agencies, divisions, boards, commissions and instrumentalities with the regulatory authority to enforce state and federal controlled substances acts, and (3) any of their respective Settling State's past and present executive departments, agencies, divisions, boards, commissions, and instrumentalities that have the authority to bring Claims related to Covered Conduct seeking money (including abatement and/or remediation) or revocation or suspension of a pharmaceutical distribution or dispensing license. For the purposes of clause (3) above, executive departments, agencies, divisions, boards, commissions, and instrumentalities are those that are under the executive authority or direct control of the State's Governor. Also for the purposes of clause (3), a release from a State's Governor as set forth in Exhibit X is sufficient to demonstrate that the appropriate releases have been obtained.

G. *Effectiveness.* The releases set forth in this Agreement shall not be impacted in any way by any dispute that exists, has existed, or may later exist between or among the Releasers. Nor shall such releases be impacted in any way by any current or future law, regulation, ordinance, or court or agency order limiting, seizing, or controlling the distribution or use of the Settlement Fund or any portion thereof, or by the enactment of future laws, or by any seizure of the Settlement Fund or any portion thereof.

H. *Cooperation.* Releasers (1) will not encourage any person or entity to bring or maintain any Released Claim against any Released Entity and (2) will reasonably cooperate with and not oppose any effort by Walgreens to secure the prompt dismissal of any and all Released Claims, including suits brought by non-Releasers based on Released Claims. Releasers will meet and confer and make reasonable efforts to resolve any action that is filed by a Subdivision against Walgreens on or after the date the Preliminary Agreement Date. This provision shall not require a State to make any monetary payment or adjustment to allocation or incur other obligation.

I. *Non-Released Claims.* Notwithstanding the foregoing or anything in the definition of Released Claims, this Agreement does not waive, release or limit any criminal liability,

workers' compensation Claims, Claims for liability under tax law, Claims under securities law by a State Releasor as investor, Claims against parties who are not Released Entities, Claims by private individuals, and any claims arising under this Agreement for enforcement of this Agreement.

## **XI. Later Litigating Subdivisions**

A. Released Claims against Released Entities. Subject to Section XI.B, the following shall apply in the event a Later Litigating Subdivision in a Settling State maintains a lawsuit for a Released Claim against a Released Entity after the Reference Date:

1. The Released Entity shall take ordinary and reasonable measures to defend the action, including filing a Threshold Motion with respect to the Released Claim. The Released Entity shall further notify the Settling State and Settlement Fund Administrator immediately upon notice of a Later Litigating Subdivision bringing a lawsuit for a Released Claim, and shall not oppose a Settling State's submission in support of the Threshold Motion.

2. If the lawsuit asserting a Released Claim is resolved with finality on terms requiring payment by the Released Entity, Walgreens shall receive a dollar-for-dollar offset against Incentive Payment D for the amount paid. The offset shall be applied against the relevant portion of the Annual Remediation Payments starting in Payment Year 15 and working backwards.

3. For the avoidance of doubt, any offset pursuant to this Section XI in a Settling State if it at the time is not eligible for Incentive Payment A shall continue to apply even if the Settling State at issue subsequently becomes eligible for Incentive Payment A.

4. "*Terms requiring payment*" shall mean (i) a final monetary judgment or (ii) a settlement; *provided* that the Released Entity sought the applicable State Attorney General's consent to the settlement and such consent was either obtained or unreasonably withheld. Should the judgment or settlement resolve claims that are not Released Claims, the offset shall be for the Released Claims portion only, which shall be distinguishable in the judgment or settlement.

### **B. Exceptions.**

1. Section XI.A shall not apply where the Settling State at issue meets the eligibility criteria for and is entitled to Incentive Payment A for the Payment Year at issue, except as expressly provided therein.

2. An offset under Section XI.A.2 shall not apply where the Later Litigating Subdivision opted out of a Settlement Class Resolution in the Settling State at issue that was in full force and effect in that Settling State as of the due date of the payment for Payment Year 2 and remains in full force and effect; *provided* that an offset relating to that Subdivision may apply under Section XII.

3. Section XI.A shall not apply where the Later Litigating Subdivision seeks less than \$10 million, or so long as its total claim is reduced to less than \$10 million, in the lawsuit for a Released Claim at issue.

C. *No Effect on Other Provisions.* A suspension or offset under Section XI.A shall not affect the Injunctive Relief Terms or the Consent Judgment.

D. *No Effect on Other States.* A suspension or offset under Section XI.A applicable to one State shall not affect the allocation or payment of the Annual Remediation Payment to other Settling States.

## **XII. Other Reductions/Offsets**

A. *Settlement Class Resolution Opt Outs.* If a Settling State is eligible for Incentive Payment A on the basis of a Settlement Class Resolution, and a Primary Subdivision that opted out of the Settlement Class Resolution maintains a lawsuit asserting a Released Claim against a Released Entity, the following shall apply. If the lawsuit asserting a Released Claim either survives a Threshold Motion or has an unresolved Threshold Motion fewer than sixty (60) calendar days prior to the scheduled start of a trial involving a Released Claim, and is resolved with finality on terms requiring payment by the Released Entity, Walgreens shall receive a dollar-for-dollar offset for the amount paid against its obligation to make remaining Incentive Payment A payments that would be apportioned to that State and to its Subdivisions. For the avoidance of doubt, an offset shall not be applicable under this subsection if it is applicable under Section XI.A with respect to the Subdivision at issue.

B. *Revoked Bar, Settlement Class Resolution, or Case-Specific Resolution.* If Walgreens made any Annual Remediation Payments that included any incentive payments earned as a result of the existence of a Bar, Settlement Class Resolution, or Case-Specific Resolution in a Settling State, and there is subsequently a Revocation Event with respect to that Bar, Settlement Class Resolution, or Case-Specific Resolution after the determination of the amount of such Annual Remediation Payment, the Walgreens shall receive a dollar-for-dollar offset against the portion of remaining Annual Remediation Payments that would be allocated to that State and its Participating Subdivisions. This offset will be calculated as the dollar amount difference between (1) the total amount of incentive payments paid by the Walgreens by virtue of the Bar, Settlement Class Resolution, or Case-Specific Resolution subject to the Revocation Event and (2) the total amount of incentive payments that would have been due from the Walgreens during that time had the Bar, Settlement Class Resolution, or Case-Specific Resolution subject to the Revocation Event not been in effect. The amount of incentive payments that would have been due, referenced in clause (2) above, will be calculated one hundred eighty (180) calendar days after the Revocation Event; for purposes of calculating the amount of incentive payments that would have been due, any relevant Subdivision shall be included as a Participating Subdivision if: (1) its Released Claims are extinguished by any subsequent Bar, Settlement Class Resolution, or Case-Specific Resolution in effect as of the date of such calculation, or (2) it becomes a Participating Subdivision (in addition to all other Participating Subdivisions) prior to the date of such calculation.

C. *Certain Taxes.* Amounts paid by Walgreens under an Opioid Tax in a Settling State in a Payment Year shall give rise to a dollar-for-dollar offset against Walgreens obligation to pay its share of the Annual Remediation Payment in that Payment Year that would be allocated to the taxing State or its Participating Subdivisions. If such amounts paid exceed that Walgreens allocable share of the Annual Remediation Payment allocable to the taxing State or its Participating Subdivisions in that Payment Year, the excess shall carry forward as an offset against its allocable share of remaining Annual Remediation Payments that would be allocated to the taxing State or its Participating Subdivisions. Walgreens represents that as of December 6, 2022, there is no Opioid Tax currently in effect in any Eligible State that would give rise to this offset provision.

### **XIII. Miscellaneous**

A. *Population of New York.* Calculation of the population of New York State for any purpose under the Agreement shall not include the respective populations of Nassau and Suffolk Counties.

B. *Population of General Purpose Governments.* The population figures for General Purpose Governments shall be the published U.S. Census Bureau's population estimates for July 1, 2019, released May 2020. These population figures shall remain unchanged during the term of this Agreement.

C. *Population of Special Districts.* For any purpose in this Agreement in which the population of a Special District is used other than Section IV.H.4.b and Section IV.H.6.d: (a) School Districts' population will be measured by the number of students enrolled who are eligible under the Individuals with Disabilities Education Act ("*IDEA*") or Section 504 of the Rehabilitation Act of 1973; (b) Health Districts' and Hospital Districts' population will be measured at twenty-five percent (25%) of discharges; and (c) all other Special Districts' (including Fire Districts' and Library Districts') population will be measured at ten percent (10%) of the population served.<sup>8</sup> For the avoidance of doubt, this means that California healthcare districts will be measured at ten percent (10%) of their membership. Walgreens and the Enforcement Committee shall meet and confer in order to agree on data sources for purposes of this Section prior to the Preliminary Agreement Date.

D. *Population Associated with Sheriffs.* For any purpose in this Agreement in which the population associated with a lawsuit by a sheriff is used, the population will be measured at twenty percent (20%) of the capacity of the jail(s) operated by the sheriff.

E. *Most-Favored-Nation Provision – Walgreens*

1. If, after the Effective Date, Walgreens enters into any settlement agreement with any Non-Settling State that resolves Claims similar in scope to the Claims released by a Settling State under this Agreement on overall payment terms that are more favorable to such Non-Settling State than the overall payment terms of the Agreement (after due

---

<sup>8</sup> The estimates for counties and parishes were accessed at <https://www.census.gov/data/datasets/time-series/demo/popest/2010s-counties-total.html>. The estimates for cities and towns can currently be found at <https://www.census.gov/data/datasets/time-series/demo/popest/2010s-total-cities-and-towns.html>.

consideration of relevant differences in population or other appropriate factors), then the Settling States, individually or collectively, may elect to seek review, pursuant to Section XIII.E.3, of the overall payment terms of this Agreement and the Non-Settling State agreement so that such Settling State(s) may obtain overall payment terms at least as favorable as those obtained by such Non-Settling State. “Overall payment terms” refers to consideration of all payment terms of the two agreements, taken together, including, but not limited to the amount of payments, the timing of payments, and conditions or contingencies on payments

2. For any settlement with a Non-Settling State involving Released Claims that is entered into after the Effective Date, Walgreens shall provide the Enforcement Committee with a copy of the settlement agreement or relevant consent judgment within thirty (30) calendar days of the consummation of such settlement. The Enforcement Committee will promptly distribute such copy to all Settling States.

3. In the event that one or more Settling State(s) believes that the overall payment terms of an agreement by Walgreens with a Non-Settling State are more favorable to the Non-Settling State, when compared based on the totality of the consideration set forth in Section XIII.E.1, the Settling State(s) and Walgreens shall engage in the following process:

a. Within sixty (60) calendar days of the date on which the Enforcement Committee provides a settlement agreement or consent judgment to Settling States, the Settling State(s) shall provide notice to Walgreens, of their intent to seek revision of this Agreement to provide payment terms that are, on an overall basis, as favorable as those obtained by the Non-Settling State. To the extent allowed by law, such notice shall be confidential and not disclosed publicly and shall provide, in detail, the basis for the State’s belief that it is entitled to a revision of the Agreement.

b. Walgreens shall, within thirty (30) calendar days, provide a response to the Settling State(s), explaining its position, in detail, as to whether the Settling State(s) are entitled to more favorable overall payment terms than those provided for in this Agreement.

c. In the event the Settling State(s) and Walgreens do not reach agreement as to the application of Section XIII.E.1, the Settling State(s) may petition the National Arbitration Panel to seek a ruling from the Panel as to the applicability of Section XIII.E.1, provided that the Settling State(s) may seek such review only if at least five (5) Settling States co-sign the petition. The Panel shall consider submissions and argument by the parties pursuant to the procedures set forth in Section VI.F.2.

d. The Settling State and Walgreens shall be bound by the determination of the National Arbitration Panel of the overall payment terms of this Agreement and the Non-Settling State agreement so that such Settling

State(s) may obtain, with respect to Walgreens, overall payment terms at least as favorable as those obtained by such Non-Settling State.

4. This Section XIII.E does not apply to, and there is no ability of any Settling State to seek or obtain revision of this Agreement based on, any Non-Settling State agreement with Walgreens that is entered into: (a) either the earlier of (i) after the close of expert discovery or (ii) after a date ninety (90) calendar days prior to the scheduled start date of a trial between Walgreens and the Non-Settling State or any severed or bifurcated portion thereof, provided that, where, in order to complete a settlement, a Non-Settling State and Walgreens jointly request an adjournment of the scheduled start date of a trial within ninety (90) days of that date, this exception will apply as if the trial date had not been adjourned; (b) with a Non-Settling State that previously litigated to judgment a case related to opioids against any manufacturer, distributor, or pharmacy; (c) the earlier of (i) after a Non-Settling State has obtained any court order or judicial determination that grants judgment (in whole or in part) against Walgreens in the Non-Settling State's case, (ii) after a sanctions ruling against Walgreens in the Non-Settling State's case against Walgreens; or (iii) after any ruling has issued in the Non-Settling State's case against any manufacturer, distributor, or pharmacy on the issue of joint and several liability; or (d) with West Virginia or New Mexico. The National Arbitration Panel shall have no power to review agreements that satisfy any of the conditions described in this paragraph.

5. This Section XII.E does not apply to, and there is no ability of any Settling State to seek or obtain revision of this Agreement based on, any agreement between Walgreens and Non-Participating Subdivisions or Non-Participating Special Districts.

6. This Section XII.E will not apply to any agreement entered into more than eighteen (18) months after the Effective Date.

F. *No Admission.* Walgreens does not admit liability or wrongdoing. Neither this Agreement nor the Consent Judgments shall be considered, construed or represented to be (1) an admission, concession or evidence of liability or wrongdoing or (2) a waiver or any limitation of any defense otherwise available to the Walgreens

G. *Tax Cooperation and Reporting.*

1. Upon request by Walgreens, the Settling States and Participating Subdivisions agree to perform such further acts and to execute and deliver such further documents as may be reasonably necessary for Walgreens to establish the statements set forth in Section V.F to the satisfaction of their tax advisors, their independent financial auditors, the Internal Revenue Service, or any other governmental authority, including as contemplated by Treasury Regulations Section 1.162-21(b)(3)(ii) and any subsequently proposed or finalized relevant regulations or administrative guidance.

2. Without limiting the generality of Section XIII.G.1, each Settling State and Participating Subdivision shall cooperate in good faith with Walgreens with respect to any tax claim, dispute, investigation, audit, examination, contest, litigation, or other proceeding relating to this Agreement.

3. The Designated State shall designate one of its officers or employees to act as the "appropriate official" within the meaning of Treasury Regulations Section 1.6050X-1(f)(1)(ii)(B) (the "*Appropriate Official*"). The State shall direct and ensure that the Appropriate Official timely (a) files (i) at the time this Agreement becomes binding on the Parties, an IRS Form 1098-F in the form attached as Exhibit U with respect to Walgreens and (ii) any legally required returns or amended returns with any applicable governmental authority, or any returns requested by Walgreens, and (b) provides Walgreens a copy of (i) the IRS Form 1098-F filed with respect to Walgreens and (ii) any legally required written statement pursuant to any applicable law and any other document referred to in clause (a)(ii) above. Any such form, return, or statement shall be prepared and filed in a manner fully consistent with Section V.F.

4. The Settling States and Participating Subdivisions agree that any return, amended return, or written statement filed or provided pursuant to Section XIII.G.3, and any similar document, shall be prepared and filed in a manner consistent with reporting the Global Settlement Amount as the "Total amount to be paid" pursuant to this Agreement in Box 1 of IRS Form 1098-F and the Compensatory Restitution Amount as "Restitution/remediation amount" in Box 2 of IRS Form 1098-F, as reflected in the attached Exhibit U. If the Designated State or Appropriate Official shall be required to file any return, amended return, or written statement contemplated by this Section XIII.G other than an IRS Form 1098-F, the Designated State shall direct and ensure that the Appropriate Official provides to Walgreens a draft of such return, amended return, or written statement in respect of Walgreens no later than sixty (60) calendar days prior to the due date thereof and shall accept and reflect any reasonable comments of Walgreens on the return, amended return, or written statement in respect of Walgreens.

5. For the avoidance of doubt, neither Walgreens nor the Settling States and Participating Subdivisions make any warranty or representation to any State, Participating Subdivision, or Releasor as to the tax consequences of the payment of the Compensatory Restitution Amount (or any portion thereof).

H. *No Third-Party Beneficiaries.* Except as expressly provided in this Agreement, no portion of this Agreement shall provide any rights to, or be enforceable by, any person or entity that is not the Settling State or Released Entity. The State may not assign or otherwise convey any right to enforce any provision of this Agreement.

I. *Calculation.* Any figure or percentage referred to in this Agreement shall be carried to seven decimal places.

J. *Construction.* None of the Parties and no Participating Subdivision shall be considered to be the drafter of this Agreement or of any of its provisions for the purpose of any statute, case law, or rule of interpretation or construction that would or might cause any provision to be construed against the drafter of this Agreement. The headings of the provisions of this Agreement are not binding and are for reference only and do not limit, expand, or otherwise affect the contents or meaning of this Agreement.

K. *Cooperation.* Each Party and each Participating Subdivision agrees to use its best efforts and to cooperate with the other Parties and Participating Subdivisions to cause this Agreement and the Consent Judgments to become effective, to obtain all necessary approvals,



consents and authorizations, if any, and to execute all documents and to take such other action as may be appropriate in connection herewith. Consistent with the foregoing, each Party and each Participating Subdivision agrees that it will not directly or indirectly assist or encourage any challenge to this Agreement or any Consent Judgment by any other person, and will support the integrity and enforcement of the terms of this Agreement and the Consent Judgments.

L. *Entire Agreement.* This Agreement, including its exhibits and any other attachments, embodies the entire agreement and understanding between and among the Parties and Participating Subdivisions relating to the subject matter hereof and supersedes (1) all prior agreements and understandings relating to such subject matter, whether written or oral and (2) all purportedly contemporaneous oral agreements and understandings relating to such subject matter.

M. *Execution.* This Agreement may be executed in counterparts and by different signatories on separate counterparts, each of which shall be deemed an original, but all of which shall together be one and the same Agreement. One or more counterparts of this Agreement may be delivered by facsimile or electronic transmission with the intent that it or they shall constitute an original counterpart hereof. One or more counterparts of this Agreement may be signed by electronic signature.

N. *Good Faith and Voluntary Entry.* Each Party warrants and represents that it negotiated the terms of this Agreement in good faith. Each of the Parties and Participating Subdivisions warrants and represents that it freely and voluntarily entered into this Agreement without any degree of duress or compulsion. The Parties and Participating Subdivisions state that no promise of any kind or nature whatsoever (other than the written terms of this Agreement) was made to them to induce them to enter into this Agreement

O. *Legal Obligations.* Nothing in this Agreement shall be construed as relieving Walgreens of the obligation to comply with all state and federal laws, regulations or rules, nor shall any of the provisions herein be deemed to be permission to engage in any acts or practices prohibited by such laws, regulations, or rules. Except with respect to the Injunctive Relief Terms, in the event of a conflict between this Agreement and any requirement or requirements of federal, state, or local laws, such that Walgreens cannot comply with this Agreement without violating such a requirement or requirements, Walgreens shall document such conflicts and notify the State Attorneys General of the relevant Settling States that it intends to comply with the requirement or requirements to the extent necessary to eliminate the conflict. With respect to the Injunctive Relief Terms, in the event of such a conflict, the procedures set forth in the Injunctive Relief Terms will be followed.

P. *No Prevailing Party.* The Parties and Participating Subdivisions each agree that they are not the prevailing party in this action, for purposes of any claim for fees, costs, or expenses as prevailing parties arising under common law or under the terms of any statute, because the Parties and Participating Subdivisions have reached a good faith settlement.

Q. *Waive Challenge.* The Parties and Participating Subdivisions each further waive any right to challenge or contest the validity of this Agreement on any ground, including, without limitation, that any term is unconstitutional or is preempted by, or in conflict with, any current or

future law. Nothing in the previous sentence shall modify, or be construed to conflict with, Section XIII.O.

R. *Non-Admissibility.* The settlement negotiations resulting in this Agreement have been undertaken by the Parties and by certain representatives of the Participating Subdivisions in good faith and for settlement purposes only, and no evidence of negotiations or discussions underlying this Agreement shall be offered or received in evidence in any action or proceeding for any purpose. This Agreement shall not be offered or received in evidence in any action or proceeding for any purpose other than in an action or proceeding arising under or relating to this Agreement.

S. *Notices.* All notices or other communications under this Agreement shall be in writing (including, but not limited to, electronic communications) and shall be given to the recipients indicated below:

For the Attorney(s) General:

Josh Stein, Attorney General  
North Carolina Department of Justice  
Attn: Daniel Mosteller, Deputy General Counsel  
PO Box 629  
Raleigh, NC 27602  
Dmosteller@ncdoj.gov

Dave Yost, Attorney General  
Ohio Attorney's General Office  
Attn: Jonathan Blanton, First Assistant Attorney General  
30 East Broad Street  
Columbus, OH 43215  
Jonathan.Blanton@OhioAGO.gov

Letitia James, Attorney General  
New York State Office of the Attorney General  
Attn: Jennifer Levy, First Deputy Attorney General  
28 Liberty Street  
New York, NY 10005  
Jennifer.Levy@ag.ny.gov

For the Plaintiffs' Executive Committee:

Co-leads  
Jayne Conroy  
Simmons Hanly Conroy LLC  
112 Madison Avenue  
7th Floor

New York, NY 10016-7416  
[JConroy@simmonsfirm.com](mailto:JConroy@simmonsfirm.com)

Paul T. Farrell, Jr.  
Farrell & Fuller, LLP  
270 Munoz Rivera Ave.  
Suite 201  
San Juan, Puerto Rico 00918  
[paul@farrellfuller.com](mailto:paul@farrellfuller.com)

Joseph F. Rice  
Motley Rice LLC  
28 Bridgeside Blvd.  
Mount Pleasant, SC 29464  
[jrice@motleyrice.com](mailto:jrice@motleyrice.com)

For Walgreens:

Harlan Levy  
Foley Hoag LLP  
1301 Avenue of the Americas  
New York, New York 10019  
[hlevy@foleyhoag.com](mailto:hlevy@foleyhoag.com)

Kristyn DeFilipp  
Foley Hoag LLP  
155 Seaport Boulevard  
Boston, MA 02110  
[kbuncedefilipp@foleyhoag.com](mailto:kbuncedefilipp@foleyhoag.com)

and

Wayne B. Mason  
Faegre Drinker  
1717 Main Street, Ste. 5400  
Dallas, TX 75201-7367  
[Wayne.Mason@faegredrinker.com](mailto:Wayne.Mason@faegredrinker.com)

and

Michael J. Freeman  
104 Wilmot Road, MS#144Q

Deerfield, IL 60015  
michael.j.freeman@walgreens.com

Any Party or the Plaintiffs' Executive Committee may change or add the contact information of the persons designated to receive notice on its behalf by notice given (effective upon the giving of such notice) as provided in this Section XIII.S.

T. *No Waiver.* The waiver of any rights conferred hereunder shall be effective only if made by written instrument executed by the waiving Party or Parties. The waiver by any Party of any breach of this Agreement shall not be deemed to be or construed as a waiver of any other breach, whether prior, subsequent, or contemporaneous, nor shall such waiver be deemed to be or construed as a waiver by any other Party.

U. *Preservation of Privilege.* Nothing contained in this Agreement or any Consent Judgment, and no act required to be performed pursuant to this Agreement or any Consent Judgment, is intended to constitute, cause, or effect any waiver (in whole or in part) of any attorney-client privilege, work product protection, or common interest/joint defense privilege, and each Party and Participating Subdivision agrees that it shall not make or cause to be made in any forum any assertion to the contrary.

V. *Successors.*

1. This Agreement shall be binding upon, and inure to the benefit of, Walgreens and its respective successors and assigns.

2. Walgreens shall not, in one (1) transaction or a series of related transactions, sell or transfer U.S. assets having a fair market value equal to twenty-five percent (25%) or more of the consolidated assets of Walgreens (other than sales or transfers of inventories, or sales or transfers to an entity owned directly or indirectly by Walgreens) where the sale or transfer is announced after the Reference Date, is not for fair consideration, and would foreseeably and unreasonably jeopardize Walgreens' ability to make the payments under this Agreement that are due on or before the third Payment Date following the close of a sale or transfer transaction, unless Walgreens obtains the acquiror's agreement that it will be either a guarantor of or successor to the percentage of Walgreens remaining Payment Obligations under this Agreement equal to the percentage of Walgreens' consolidated assets being sold or transferred in such transaction. Percentages under this section shall be determined in accordance with United States generally accepted accounting principles and as of the date of Walgreens most recent publicly filed consolidated balance sheet prior to the date of entry into the sale or transfer agreement at issue. This Section XIII.V shall be enforceable solely by the Settling States, and any objection under this Section XIII.V not raised within sixty (60) calendar days of the announcement of the relevant transaction is waived.

W. *Modification, Amendment, Alteration.* In the event the Plaintiffs' Executive Committee, the Executive Committee of the State Attorneys General, or Walgreens concludes prior to December 21, 2022 that technical corrections are required to this Agreement, the Plaintiffs' Executive Committee, the Executive Committee of the State Attorneys General, and Walgreens shall meet and confer and make such amendments as they agree are appropriate. After the Reference Date, any modification, amendment, or alteration of this Agreement by the Parties shall be binding only if evidenced in writing signed by Walgreens, along with the signature of at

least thirty-seven (37) of those then serving as Attorney General of the Settling States along with a representation from each Attorney General that either: (1) the advisory committee or similar entity established or recognized by that State (either pursuant to Section V.E.2.c, by a State-Subdivision Agreement, or by statute) voted in favor of the modification, amendment or alteration of this Agreement including at least one member appointed by the Participating Subdivisions listed on Exhibit G; or (2) in States without any advisory committee, that 50.1% (by population) of the Participating Subdivisions listed on Exhibit G expressed approval of the modification, amendment, or alteration of this Agreement in a writing.

X. *Termination.*

1. Unless otherwise agreed to by each of Walgreens and the State, this Agreement and all of its terms (except Section XIII.R and any other non-admissibility provisions, which shall continue in full force and effect) shall be canceled and terminated with respect to the Settling State, and the Agreement and all orders issued by the courts in the Settling State pursuant to the Agreement shall become null and void and of no effect if one or more of the following conditions applies:

a. a Consent Judgment approving this Agreement without modification of any of the Agreement's terms has not been entered as to a Settling State by a court of competent jurisdiction on or before one hundred eighty (180) calendar days after the Effective Date;

b. this Agreement or the Consent Judgment as to that Settling State has been disapproved by a court of competent jurisdiction to which it was presented for approval and/or entry (or, in the event of an appeal from or review of a decision of such a court to approve this Agreement and the Consent Judgment, by the court hearing such appeal or conducting such review), and the time to appeal from such disapproval has expired, or, in the event of an appeal from such disapproval, the appeal has been dismissed or the disapproval has been affirmed by the court of last resort to which such appeal has been taken and such dismissal or disapproval has become no longer subject to further appeal (including, without limitation, review by the United States Supreme Court); or

2. If this Agreement is terminated with respect to a Settling State for whatever reason pursuant to Section XIII.X.1, then:

a. an applicable statute of limitation or any similar time requirement (excluding any statute of repose) shall be tolled from the date the Settling State signed this Agreement until the later of the time permitted by applicable law or for one year from the date of such termination, with the effect that Walgreens and the Settling State shall be in the same position with respect to the statute of limitation as they were at the time the Settling State filed its action; and

b. Walgreens and the State shall jointly move the relevant court of competent jurisdiction for an order reinstating the actions and claims dismissed pursuant to the terms of this Agreement governing dismissal, with the effect that

Walgreens and the State shall be in the same position with respect to those actions and claims as they were at the time the action or claim was stayed or dismissed.

3. Unless Walgreens and the Enforcement Committee agree otherwise, this Agreement, with the exception of the Injunctive Relief Terms that have their own provisions on duration, shall terminate as to all Parties as of the Payment Date for Payment Year 15, *provided* that Walgreens' has performed its Payment obligations under the Agreement as of that date. Notwithstanding any other provision in this Section XIII.X.3 or in this Agreement, all releases under this Agreement will remain effective despite any termination under this Section XIII.X.3.

Y. *Governing Law.* Except as (1) otherwise provided in this Agreement or (2) as necessary, in the sole judgment of the National Arbitration Panel, to promote uniformity of interpretation for matters within the scope of the National Arbitration Panel's authority, this Agreement shall be governed by and interpreted in accordance with the respective laws of the Settling State, without regard to the conflict of law rules of such Settling State, that is seeking to enforce the Agreement against Walgreens or against which Walgreens is seeking enforcement. Notwithstanding any other provision in this subsection on governing law, any disputes relating to the Settlement Fund Escrow shall be governed by and interpreted in accordance with the law of the State where the escrow agent has its primary place of business.

Z. *Bankruptcy.* The following provisions shall apply if Walgreens enters Bankruptcy and (i) the Walgreens bankruptcy estate recovers, pursuant to 11 U.S.C. § 550, any payments made under this Agreement, or (ii) this Agreement is deemed executory and is rejected by Walgreens pursuant to 11 U.S.C. § 365:

1. In the event that the both a number of Settling States equal to at least seventy-five percent (75%) of the total number of Settling States and Settling States having aggregate Overall Allocation Percentages as set forth on Exhibit F equal to at least seventy-five percent (75%) of the total aggregate Overall Allocation Percentages assigned to all Settling States deem (by written notice to Walgreens) that the financial obligations of this Agreement have been terminated and rendered null and void (except as provided in Section XIII.Z.1.a) due to a material breach by Walgreens, whereupon:

a. all agreements, all concessions, all reductions of Releasing Parties' Claims, and all releases and covenants not to sue, contained in this Agreement shall immediately and automatically be deemed null and void as to Walgreens; the Settling States shall be deemed immediately and automatically restored to the same position they were in immediately prior to their entry into this Settlement Agreement in respect to Walgreens shall have the right to assert any and all claims against Walgreens in the Bankruptcy or otherwise without regard to any limits or agreements as to the amount of the settlement otherwise provided in this Agreement; *provided, however*, that notwithstanding the foregoing sentence, (i) all reductions of Releasing Parties' Claims, and all releases and covenants not to sue, contained in this Agreement shall remain in full force and effect as to all persons or entities other than Walgreens itself; and (ii) in the event the State asserts any Released Claim against Walgreens after the rejection and/or termination of this Agreement as described in this Section XIII.Z.1.a and receives

a judgment, settlement or distribution arising from such Released Claim, then the amount of any payments the State has previously received from Walgreens under this Agreement shall be applied to reduce the amount of any such judgment, settlement or distribution (provided that no credit shall be given against any such judgment, settlement or distribution for any payment that the State is required to disgorge or repay to Walgreens' bankruptcy estate); and

b. the Settling States may exercise all rights provided under the federal Bankruptcy Code (or other applicable bankruptcy or non-bankruptcy law) with respect to their Claims against Walgreens subject to all defenses and rights of the Walgreens.

AA. *Waiver.* Walgreens, for good and valuable consideration the receipt of which is acknowledged, hereby (a) waives, foregoes and relinquishes all rights to utilize and/or seek relief under any of the following laws of the State of Texas for the restructuring of its debts or liabilities related to Released Claims, Claims that would have been Released Claims if they had been brought by a Releasor against a Released Entity before the Effective Date, or this Agreement: Tex. Bus. Orgs. Code § 10.003 (Contents of Plan of Merger: More Than One Successor) or any other statute of Subchapter A of Chapter 10 of Tex. Bus. Orgs. Code to the extent such statute relates to multi-successor mergers (and/or any other similar laws or statutes in any other state or territory); Tex. Bus. Orgs. Code §§ 11.01–11.414 (Winding Up and Termination of Domestic Entity); or Tex. Bus. & Com. Code §§ 23.01–23.33 (Assignments for the Benefit of Creditors) (collectively, the “Texas Statutes”), and (b) agrees, warrants and represents that it will not file, request or petition for relief under the Texas Statutes related to its debts or liabilities related to Released Claims, Claims that would have been Released Claims if they had been brought by a Releasor against a Released Entity before the Effective Date, or this Agreement, in each case until such time as all of Walgreens' payment obligations incurred hereunder are satisfied in full. The foregoing waiver and relinquishment includes, without limitation, until such time as all of Walgreens' payment obligations incurred hereunder are satisfied in full, Walgreens' rights to execute a divisional merger or equivalent transaction or restructuring related to its debts or liabilities related to Released Claims, Claims that would have been Released Claims if they had been brought by a Releasor against a Released Entity before the Effective Date, or this Agreement that in each case has the intent or foreseeable effect of (i) separating material assets from material liabilities and (ii) assigning or allocating all or a substantial portion of those liabilities to any subsidiary or affiliate that files for relief under chapter 11 of the Bankruptcy Code, or pursuant to which such subsidiary or affiliate that files for relief under chapter 11 of the Bankruptcy Code would be assuming or retaining all or a substantial portion of those liabilities.

## **EXHIBIT A**

### **Alleged Harms**

The following expert reports that were filed in connection with the case captioned *In re: National Prescription Opiate Litigation*, No. 1: 17-md-2804 (N.D. Ohio) provide non-exclusive examples of Alleged Harms:

1. Expert report of G. Caleb Alexander, dated April 16, 2021.
2. Expert report of David Cutler, dated April 16, 2021; supplemental expert report of David Cutler, dated April 21, 2021; and second supplemental expert report of David Cutler, dated May 10, 2021.
3. Expert report of David Herzberg, dated April 16, 2021.
4. Expert report of Katherine M. Keyes, Ph.D., dated April 16, 2021; supplemental expert report of Katherine M. Keyes, Ph.D, dated June 2, 2021.
5. Expert report of Dr. Anna Lembke, dated April 16, 2021.
6. Expert report of Harvey Rosen, dated April 16, 2021.
7. Expert report of Nancy Young, dated April 16, 2021.



## **EXHIBIT B**

### **Enforcement Committee Organization Bylaws**

#### **ARTICLE I**

These bylaws constitute the code of rules adopted by the Settling States and Participating Subdivisions for the creation of an Enforcement Committee (the “Committee”) to exist and operate during the term of the Agreement in connection with Walgreens and shall control the regulation and management of the Committee’s affairs.

#### **ARTICLE II**

##### **Purpose**

The Committee is organized for the sole purpose of evaluating and taking such action as deemed reasonable, necessary, and appropriate by the members of the Committee on the matters delegated to the Committee under that certain Settlement Agreement between the Settling States and Walgreens dated December [\_\_\_], 2022.

#### **ARTICLE III**

##### **Members of the Committee**

A. Number of Members

The Committee will consist of sixteen (16) members (the “Members”). Upon majority resolution of the Committee, the number of Members may be increased or decreased from time to time, but in no event shall a decrease have the effect of decreasing the total number of Members to less than seven Members.

B. Initial Members

The Committee initially will consist of ten (10) Settling State Members and six (6) Participating Subdivision Members; three (3) of the Participating Subdivisions shall be counties and three (3) shall be municipalities. The initial Settling State Members are representatives from: Connecticut, Delaware, Illinois, Indiana, Louisiana, New York, North Carolina, Ohio, Tennessee, and Texas. The initial Participating Subdivision Members are: [●]. Until fifteen (15) months from the Effective Date contained in the Settlement Agreement, the Participating Subdivisions may designate their outside counsel to serve as their representative. After fifteen (15) months from the Effective Date, an employee or official of the Participating Subdivision must be the designated as the representative of the Participating Subdivision.

- C. Term of Members  
The term of office for Members of the Committee will be until the end of the term of the Settlement Agreement unless and until a Member withdraws or resigns from the Committee.
- D. Resignation  
Any Member may resign at any time by delivering written notice to the Chairperson of the Committee. Such resignation shall take effect upon receipt or, if later, at the time specified in the notice.
- E. Removal  
(a) Any Member may be removed without cause, at any time, by a majority of the entire Committee, at a Regular or Special Meeting called for that purpose. Any Member under consideration of removal must first be notified about the consideration by written notice at least five days prior to the meeting at which the vote takes place.  
  
(b) In the event that any Member is not a Settling State or a Participating Subdivision or the Member subsequently becomes a Later Litigating Subdivision, the Member shall be removed immediately without notice or vote of the Committee.
- F. Vacancies  
In the event of a vacancy, the Members of the same type (Settling State or Participating Subdivision) shall select another Settling State or Participating Subdivision to fill that Member's position.
- G. Compensation  
Members shall not receive any salaries or other compensation for their services, but, by resolution of the Committee, may be reimbursed for any actual expenses incurred in the performance of their duties for the Committee, as long as a majority of disinterested Members approve the reimbursement. Any reimbursement shall be sought from the Settlement Fund Administrator.

#### **ARTICLE IV** **Conflicts of Interest and Code of Ethics**

If a Member, agent, or employee of the Committee has a conflict of interest, he or she may not participate in a vote, discussion, or decision about the matter. Each Member shall follow any applicable state or local law with respect to conflicts, gifts, and ethics.

#### **ARTICLE V** **Committee Meetings**

- A. Place of Meetings  
Meetings of the Committee will be held at any place that the Chairperson may designate, including by telephonic or electronic means.

- B. Regular Meetings  
Regular meetings of the Committee shall be held as deemed necessary by the Chairperson or any three members.
- C. Notice of Meetings  
Written notice of the date, time, place and subject of each meeting must be provided to the Members at least 72 hours before the scheduled time of the meeting, except when there is an emergency or urgent public necessity.
- D. Quorum  
A majority of the incumbent Members (not counting vacancies) shall constitute a quorum for the purposes of convening a meeting or conducting business.
- E. Voting and Proxy  
When it is necessary to vote on any matter before the Committee, Members may vote by electronic means as provided in these Bylaws. Proxy voting is permitted. In order for a matter to pass, the matter must have a majority vote of Members present and must have at least one vote from a Settling State Member and a Participating Subdivision Member. In the event that there is a Quorum, but no Settling State or Participating Subdivision Member is present, then a matter may pass with a simple majority vote.
- F. Minutes  
The Committee shall prepare and keep minutes. The minutes must state the subject of each deliberation and indicate each vote, order, decision, or other action taken.

## **ARTICLE VI**

### **Officers**

- A. Roster of Officers  
The Committee shall have a Chairperson, a Vice Chairperson, and a Secretary. The Committee may have at its discretion, such other officers as may be appointed by the Members of the Committee. One person may hold two or more offices, except those serving as Chairperson.
- B. Election and Removal of Officers  
All officers shall serve two-year terms. The election shall be conducted at the first meeting of the fiscal year. Officers shall remain in office until their successors have been selected. Officers may serve consecutive terms without limit. The election of officers shall be by majority vote of the Members of the Committee attending the meeting.
- C. Vacancies  
If a vacancy occurs during the term of office for any elected officer, the Members of the Committee shall elect a new officer to fill the remainder of the term as soon as practical, by majority vote of Members present.

- D. Chairperson  
The Chairperson will supervise and control the affairs of the Committee and shall exercise such supervisory powers as may be given him/her by the Members of the Committee. The Chairperson will perform all duties incident to such office and such other duties as may be provided in these bylaws or as may be prescribed from time to time by the Committee. The Chairperson shall preside at all meetings and shall exercise parliamentary control in accordance with Robert's Rules of Order.
- E. Vice Chairperson  
The Vice Chairperson shall act in place of the Chairperson in the event of the Chairperson's absence, inability, or refusal to act, and shall exercise and discharge such other duties as may be required by the Committee. The Vice Chairperson shall serve as the parliamentarian and interpret any ambiguities of the bylaws.
- F. Secretary  
The Secretary will keep and maintain all records related to the Committee and take minutes of all meetings.
- G. Records  
All elected officers and committee chairpersons shall relinquish their records to the Chairperson immediately upon the completion of their term of office or completion of a project.
- H. Resignation  
An officer may resign the office while not resigning membership from the Committee, by submitting a letter to the Chairperson. Vacancies occurring in any office shall be appointed for the remainder of the term.

## ARTICLE VII

### Duties

- A. Prior to the Effective Date  
The Committee shall be responsible for any additional negotiations with Walgreens, including, but not limited to, negotiating extensions of any periods created by the Settlement Agreement, except that any additional negotiations related to the Injunctive Relief Terms (Exhibit [●]) shall be handled by the States Injunctive Relief Committee in accordance with the terms of Exhibit [●].
- B. After the Effective Date  
The Committee shall establish procedures for the receipt of notices that a dispute exists concerning the Agreement and review of such disputes, pursuant to Section [●] of the Agreement. Members may engage with Walgreens, Settling States, and Participating Subdivisions attempting to resolve any dispute without further action by the Committee. The Committee may request additional information from Walgreens, Settling States, and Participating Subdivisions to the extent the Committee believes such information is necessary to understand, resolve, or provide advice related to a dispute. The Committee

shall endeavor to provide advice relative to the dispute no later than 60 days after receipt of notice.

## **ARTICLE VIII**

### **Rules of Procedure**

The proceedings and business of the Committee shall be governed by Robert's Rules of Order unless otherwise waived by the Committee.

## **ARTICLE IX**

### **Operations**

A. Records

The Committee will keep correct and complete records and will also keep minutes of the proceedings of the Committee meetings and Committees. The Committee will keep such records at its principal place of business at a place designated by the Chairperson.

All elected officers and committee chairpersons shall relinquish their records to the Chairperson, immediately upon the completion of their term of office.

B. Inspection of Books and Records

The minutes of a meeting are public records and shall be available for public inspection and copying on request to the Committee's Chairperson or the Chairperson's designee.

C. Amendments

The bylaws may be amended at any time by a vote of a majority of Members present and must have at least one vote from a Settling State Member and a Participating Subdivision Member. In the event that there is a Quorum, but no Settling State or Participating Subdivision Member is present, then a matter may pass with a simple majority vote.

## **EXHIBIT C**

### **Litigating Subdivisions Exhibit**

1. Alabaster, City of, Alabama
2. Albertville, City of, Alabama
3. Arab, City of, Alabama
4. Ashville, City of, Alabama
5. Athens, City of, Alabama
6. Attala, City of, Alabama
7. Auburn, City of, Alabama
8. Baldwin, County of, Alabama
9. Bessemer, City of, Alabama
10. Birmingham, City of, Alabama
11. Boaz, City of, Alabama
12. Brewton, City of, Alabama
13. Bridgeport, City of, Alabama
14. Brookwood, Town of, Alabama
15. Butler, Town of, Alabama
16. Calera, City of, Alabama
17. Calhoun, County of, Alabama
18. Camp Hill, Town of, Alabama
19. Centre, City of, Alabama
20. Centreville, City of, Alabama
21. Cedar Bluff, Town of, Alabama
22. Cherokee, Town of, Alabama
23. Clanton, City of, Alabama
24. Coffee, County of, Alabama
25. Columbiana, City of, Alabama
26. Cullman, City of, Alabama
27. Cullman, County of, Alabama
28. Dadeville, City of, Alabama
29. Dallas, County of, Alabama
30. Daphne, City of, Alabama
31. Decatur, City of, Alabama
32. Dora, City of, Alabama
33. Douglas, Town of, Alabama
34. East Brewton, City of, Alabama
35. Elmore, County of, Alabama
36. Enterprise, City of, Alabama
37. Etowah, County of/Etowah (Sheriff of) County of, Alabama
38. Fairhope, City of, Alabama

39. Florence, City of, Alabama
40. Foley, City of, Alabama
41. Fort Deposit, Town of, Alabama
42. Fort Payne, City of, Alabama
43. Fultondale, City of, Alabama
44. Gadsden, City of, Alabama
45. Geraldine, Town of, Alabama
46. Grant, Town of, Alabama
47. Graysville, City of, Alabama
48. Gilbertown, Town of, Alabama
49. Gulf Shores, City of, Alabama
50. Guntersville, City of, Alabama
51. Hartselle, City of, Alabama
52. Helena, City of, Alabama
53. Henagar, City of, Alabama
54. Homewood, City of, Alabama
55. Hoover, City of, Alabama
56. Huntsville, City of, Alabama
57. Irondale, City of, Alabama
58. Jasper, City of, Alabama
59. Jackson, County of, Alabama
60. Lauderdale, County of, Alabama
61. Leesburg, City of, Alabama
62. Leighton, Town of, Alabama
63. Lincoln City of, Alabama
64. Madison, County of, Alabama
65. Marion, County of, Alabama
66. Marshall County, Alabama
67. Millbrook, City of, Alabama
68. Mobile, County of, Alabama
69. Mobile County Board of Health, Alabama
70. Moody, City of, Alabama
71. Morgan, County of, Alabama
72. Munford, Town of, Alabama
73. New Hope, City of, Alabama
74. Northport, City of, Alabama
75. Oakman, Town of, Alabama
76. Opelika, City of, Alabama
77. Orange Beach, City of, Alabama
78. Pelham, City of, Alabama
79. Phenix City, City of, Alabama
80. Pickens, County of, Alabama

81. Piedmont, City of, Alabama
82. Pike, County of, Alabama
83. Prattville, City of, Alabama
84. Ragland, City of, Alabama
85. Rainbow City, City of, Alabama
86. Randolph, County of, Alabama
87. Red Bay, City of, Alabama
88. Roanoke, City of, Alabama
89. Robertsedale, City of, Alabama
90. Russellville, City of, Alabama
91. Saraland, City of, Alabama
92. Scottsboro, City of, Alabama
93. Selma, City of, Alabama
94. Semmes, City of, Alabama
95. Sheffield, City of, Alabama
96. Slocumb, City of, Alabama
97. Spanish Fort, City of, Alabama
98. Springville, City of, Alabama
99. Sumiton, City of, Alabama
100. Sylacauga, City of, Alabama
101. Talladega, County of, Alabama
102. Tallapoosa, County of, Alabama
103. Thomasville, City of, Alabama
104. Troy, City of, Alabama
105. Trussville, City of, Alabama
106. Tuscaloosa, City of, Alabama
107. Tuscaloosa, County of, Alabama
108. Vestavia Hills, City of, Alabama
109. Walker, County of, Alabama
110. West Blocton, Town of, Alabama
111. Wetumpka, City of, Alabama
112. Winston, County of, Alabama
113. Woodville, Town of, Alabama
114. Arizona Municipal Risk Retention Pool, Arizona
115. Cochise, County of, Arizona
116. Kingman, City of, Arizona
117. Maricopa, County of, Arizona
118. Mohave, County of, Arizona
119. Navajo, County of, Arizona
120. Phoenix, City of, Arizona
121. Pinal, County of, Arizona
122. Prescott, City of, Arizona



123. Yuma, County of, Arizona
124. Alameda, County of, California
125. Amador, County of, California
126. Butte, County of, California
127. Calaveras, County of, California
128. Chico, City of, California
129. Chula Vista, City of, California
130. Clearlake, City of, California
131. Costa Mesa, City of, California
132. Del Norte, County of, California
133. Dublin, City of, California
134. El Dorado, County of, California
135. Eureka, City of, California
136. Fresno, County of, California
137. Fullerton, City of, California
138. Humboldt, County of, California
139. Imperial, County of, California
140. Inyo, County of, California
141. La Habra, City of, California
142. La Mesa, City of, California
143. Laguna Beach, City of, California
144. Lakeport, City of, California
145. Lassen, County of, California
146. Los Angeles, City of, California
147. Los Angeles, County of, California
148. Madera, County of, California
149. Marin, County of, California
150. Mariposa, County of, California
151. Mendocino, County of, California
152. Merced, County of, California
153. Modoc, County of, California
154. Mono, County of, California
155. Monterey, County of, California
156. Murrieta, City of, California
157. Nevada, County of, California
158. Oxnard, City of, California
159. Placentia, City of, California
160. Placer, County of, California
161. Plumas, County of, California
162. Riverside, County of, California
163. Sacramento, City of, California
164. Sacramento, County of, California

165. San Benito, County of, California
166. San Bernardino, County of, California
167. San Clemente, City of, California
168. San Diego, County of, California
169. San Luis Obispo, County of, California
170. San Francisco, City of, California
171. San Francisco, County of, California
172. San Jose, City of, California
173. San Mateo, County of, California
174. Santa Ana, City of, California
175. Santa Barbara, County of, California
176. Santa Cruz, County of, California
177. Santa Rosa, County of, California
178. Shasta, County of, California
179. Sonoma, County of, California
180. Sutter, County of, California
181. Tehama, County of, California
182. Trinity, County of, California
183. Tulare, County of, California
184. Tuolumne, County of, California
185. Ventura, County of, California
186. Westminster, City of, California
187. Yolo, County of, California
188. Yuba, County of, California
189. Adams, County of, Colorado
190. Alamosa, City of, Colorado
191. Alamosa, County of, Colorado
192. Arapahoe, County of, Colorado
193. Aurora, County of, Colorado
194. Black Haw, City of, Colorado
195. Boulder, County of, Colorado
196. Brighton, City of, Colorado
197. Broomfield, City of, Colorado
198. Broomfield, County of, Colorado
199. Chaffe, County of, Colorado
200. Commerce City, City of, Colorado
201. Conejos, County of, Colorado
202. Denver, City of, Colorado
203. Denver, County of, Colorado
204. Federal Heights, City of, Colorado
205. Fremont, County of, Colorado
206. Greeley, City of, Colorado

207. Hudson, Town of, Colorado
208. Jefferson, County of, Colorado
209. Lakewood, City of, Colorado
210. Larimer, County of, Colorado
211. Las Animas, County of, Colorado
212. Mesa, County of, Colorado
213. Northglenn, City of, Colorado
214. Otero, County of, Colorado
215. Pueblo, County of, Colorado
216. Sheridan, City of, Colorado
217. Thornton, City of, Colorado
218. Teller, County of, Colorado
219. Tri-County Health Department, Colorado
220. Westminster, City of, Colorado
221. Wheat Ridge, City of, Colorado
222. Enfield, Town of, Connecticut
223. Middletown, City of, Connecticut
224. Monroe, Town of, Connecticut
225. Norwich, City of, Connecticut
226. Waterbury, City of, Connecticut
227. Wethersfield, Town of, Connecticut
228. Windham, Town of, Connecticut
229. Dover, City of, Delaware
230. Kent, County of, Delaware
231. Seaford, City of, Delaware
232. Sussex, County of, Delaware
233. Albany, City of, Georgia
234. Appling, County of, Georgia
235. Athens-Clarke, County of, Georgia
236. Atlanta, City of, Georgia
237. Augusta, City of, Georgia
238. Bainbridge, City of, Georgia
239. Baldwin, County of/Baldwin, (Sheriff of) County of, Georgia
240. Banks, County of, Georgia
241. Bartow, County of, Georgia
242. Bibb, County of/Bibb, (Sheriff of) County of, Georgia
243. Brantley, County of, Georgia
244. Buloch, County of, Georgia
245. Burke, County of, Georgia
246. Butts, County of, Georgia
247. Camden, County of, Georgia
248. Candler, County of, Georgia

- 249. Candler County Hospital Authority, Georgia
- 250. Carroll, County of, Georgia
- 251. Catoosa, County of, Georgia
- 252. Charlton, County of, Georgia
- 253. Cherokee, County of, Georgia
- 254. Clay, County of, Georgia
- 255. Clayton, County of, Georgia
- 256. Clinch, County of, Georgia
- 257. Clinch County Hospital Authority, Georgia
- 258. Cobb, County of, Georgia
- 259. Columbia, County of, Georgia
- 260. Columbus, City of, Georgia
- 261. Cook, County of, Georgia
- 262. Crisp, County of/Crisp, (Sheriff of) County of, Georgia
- 263. Dade, County of, Georgia
- 264. Dawson, County of, Georgia
- 265. Decatur, County of, Georgia
- 266. DeKalb, County of, Georgia
- 267. Dooly, County of, Georgia
- 268. Dougherty, County of, Georgia
- 269. Early, County of, Georgia
- 270. Effingham, County of, Georgia
- 271. Elbert, County of, Georgia
- 272. Emanuel, County of, Georgia
- 273. Evans, County of, Georgia
- 274. Fayette, County of, Georgia
- 275. Forsyth, County of, Georgia
- 276. Fulton, County of, Georgia
- 277. Gainesville, City of, Georgia
- 278. Glascock, County of, Georgia
- 279. Glynn, County of/Glynn, (Sheriff of) County of, Georgia
- 280. Grady, County of, Georgia
- 281. Greene, County of, Georgia
- 282. Gwinnett, County of, Georgia
- 283. Habersham, County of, Georgia
- 284. Hall, County of, Georgia
- 285. Hancock, County of, Georgia
- 286. Henry, County of, Georgia
- 287. Houston, County of/Houston (Sheriff of) County of, Georgia
- 288. Irwin, County of, Georgia
- 289. Jackson, County of, Georgia
- 290. Jasper, County of, Georgia

291. Jefferson, County of, Georgia
292. Johnson, County of, Georgia
293. Jones, County of/Jones, (Sheriff of) County of, Georgia
294. Laurens, County of, Georgia
295. Lee, County of, Georgia
296. Liberty, County of, Georgia
297. Lincoln, County of, Georgia
298. Long, County of, Georgia
299. Lowndes, County of, Georgia
300. Lumpkin, County of, Georgia
301. Macon Bibb, County of, Georgia
302. Madison, County of, Georgia
303. McDuffie, County of, Georgia
304. McIntosh, County of, Georgia
305. Milledgeville, City of, Georgia
306. Montgomery, County of, Georgia
307. Murray, County of, Murray, (Sheriff of) County of, Georgia
308. Newton, County of, Georgia
309. Oconee, County of, Georgia
310. Oglethorpe, County of, Georgia
311. Pike, County of, Georgia
312. Polk, County of, Georgia
313. Pulaski, County of, Georgia
314. Rabun, County of, Georgia
315. Randolph, County of, Georgia
316. Rockdale, County of, Georgia
317. Rome, City of, Georgia
318. Sandy Springs, City of, Georgia
319. Savannah, City of, Georgia
320. Screven, County of, Georgia
321. Seminole, County of, Georgia
322. Spalding, County of, Georgia
323. Springfield, County of, Georgia
324. Stephens, County of, Georgia
325. Sumter, County of, Georgia
326. Taliaferro, County of, Georgia
327. Tattnall, County of, Georgia
328. Tift, County of/Tift, (Sheriff of) County of, Georgia
329. Tifton, City of, Georgia
330. Toombs, County of, Georgia
331. Towns, County of, Georgia
332. Troup, County of, Georgia

- 333. Twiggs, County of, Georgia
- 334. Union, County of, Georgia
- 335. Walton, County of, Georgia
- 336. Ware, County of/Ware, (Sheriff of) County of, Georgia
- 337. Warren, County of, Georgia
- 338. Washington, County of, Georgia
- 339. Wayne, County of/Wayne, (Sheriff of) County of, Georgia
- 340. Wilkes, County of, Georgia
- 341. Worth, County of, Georgia
- 342. Kauai, County of, Hawaii
- 343. Adams, County of, Idaho
- 344. Blaine, County of, Idaho
- 345. Bingham, County of, Idaho
- 346. Boise, County of, Idaho
- 347. Bonneville, County of, Idaho
- 348. Camas, County of, Idaho
- 349. Canyon, County of, Idaho
- 350. Caribou, County of, Idaho
- 351. Cassia, County of, Idaho
- 352. Elmore, County of, Idaho
- 353. Gooding, County of, Idaho
- 354. Latah, County of, Idaho
- 355. Minidoka, County of, Idaho
- 356. Owyhee, County of, Idaho
- 357. Payette, County of, Idaho
- 358. Board of Education of Thornton Township High Schools, District 20, Illinois
- 359. Boone, County of, Illinois
- 360. Calhoun, County of, Illinois
- 361. Christian, County of, Illinois
- 362. Coles, County of, Illinois
- 363. Effingham, County of, Illinois
- 364. Franklin, County of, Illinois
- 365. Herrin, City of, Illinois
- 366. Jefferson, County of, Illinois
- 367. Johnson, County of, Illinois
- 368. Lee, County of, Illinois
- 369. Livingston, County of, Illinois
- 370. Marion, City of, Illinois
- 371. Marion, County of, Illinois
- 372. Massac, County of, Illinois
- 373. Metropolis, City of, Illinois
- 374. Rockford, City of, Illinois

- 375. Saline, County of, Illinois
- 376. Schuyler, County of, Illinois
- 377. Union, County of, Illinois
- 378. West Frankfort, City of, Illinois
- 379. Winnebago, County of, Illinois
- 380. Sangamon, County of, Illinois
- 381. Alexandria, City of, Indiana
- 382. Allen, County of, Indiana
- 383. Atlanta, Town of, Indiana
- 384. Beech Grove, City of, Indiana
- 385. Benton, County of, Indiana
- 386. Brownstown, Town of, Indiana
- 387. Chandler, Town of, Indiana
- 388. Danville, Town of, Indiana
- 389. Delaware, County of, Indiana
- 390. Elwood, City of, Indiana
- 391. Evansville, City of, Indiana
- 392. Fishers, City of, Indiana
- 393. Franklin, City of, Indiana
- 394. Franklin, County of, Indiana
- 395. Fort Wayne, City of, Indiana
- 396. Gary, City of, Indiana
- 397. Greenwood, City of, Indiana
- 398. Hammond, City of, Indiana
- 399. Harrison, County of, Indiana
- 400. Howard, County of, Indiana
- 401. Huntington, City of, Indiana
- 402. Indianapolis, City of, Indiana
- 403. Jackson, County of, Indiana
- 404. Jasper, City of, Indiana
- 405. Jeffersonville, City of, Indiana
- 406. Jennings, County of, Indiana
- 407. Lafayette, City of, Indiana
- 408. Lake, County of, Indiana
- 409. LaPorte, County of, Indiana
- 410. Lawrence, City of, Indiana
- 411. Lawrence, County of, Indiana
- 412. Logansport, City of, Indiana
- 413. Madison, County of, Indiana
- 414. Marshall, County of, Indiana
- 415. Martinsville, City of, Indiana
- 416. Mooresville, Town of, Indiana

- 417. Morgan, County of, Indiana
- 418. Muncie, City of, Indiana
- 419. New Albany, City of, Indiana
- 420. New Castle, City of, Indiana
- 421. Noblesville, City of, Indiana
- 422. Pendleton, Town of, Indiana
- 423. Peru, City of, Indiana
- 424. Plainfield, Town of, Indiana
- 425. Porter, County of, Indiana
- 426. Portland, City of, Indiana
- 427. Richmond, City of, Indiana
- 428. Ripley, County of, Indiana
- 429. St. Clair, County of, Indiana
- 430. St. Joseph, County of, Indiana
- 431. Sheridan, Town of, Indiana
- 432. South Bend, City of, Indiana
- 433. Starke, County of, Indiana
- 434. Terre Haute, City of, Indiana
- 435. Tippecanoe, County of, Indiana
- 436. Upland, Town of, Indiana
- 437. Vanderburgh, County of, Indiana
- 438. Vigo, County of, Indiana
- 439. West Lafayette, City of, Indiana
- 440. Westfield, City of, Indiana
- 441. Adair, County of, Iowa
- 442. Adams, County of, Iowa
- 443. Allamakee, County of, Iowa
- 444. Appanoose, County of, Iowa
- 445. Audubon, County of, Iowa
- 446. Benton, County of, Iowa
- 447. Black Hawk, County of, Iowa
- 448. Bremer, County of, Iowa
- 449. Buchanan, County of, Iowa
- 450. Buena Vista, County of, Iowa
- 451. Calhoun, County of, Iowa
- 452. Carroll, County of, Iowa
- 453. Cedar, County of, Iowa
- 454. Clay, County of, Iowa
- 455. Clayton, County of, Iowa
- 456. Clinton, County of, Iowa
- 457. Dallas, County of, Iowa
- 458. Delaware, County of, Iowa



- 459. Des Moines, County of, Iowa
- 460. Fayette, County of, Iowa
- 461. Hamilton, County of, Iowa
- 462. Hardin, County of, Iowa
- 463. Harrison, County of, Iowa
- 464. Howard, County of, Iowa
- 465. Humboldt, County of, Iowa
- 466. Jasper, County of, Iowa
- 467. Johnson, County of, Iowa
- 468. Lee, County of, Iowa
- 469. Lyon, County of, Iowa
- 470. Mahaska, County of, Iowa
- 471. Marion, County of, Iowa
- 472. Mitchell, County of, Iowa
- 473. Monroe, County of, Iowa
- 474. Montgomery, County of, Iowa
- 475. O'Brien, County of, Iowa
- 476. Plymouth, County of, Iowa
- 477. Polk, County of, Iowa
- 478. Pottawattamie, County of, Iowa
- 479. Sac, County of, Iowa
- 480. Scott, County of, Iowa
- 481. Shelby, County of, Iowa
- 482. Sioux, County of, Iowa
- 483. Tam, County of, Iowa
- 484. Taylor, County of, Iowa
- 485. Union, County of, Iowa
- 486. Winneshiek, County of, Iowa
- 487. Worth, County of, Iowa
- 488. Bourbon, County of, Kansas
- 489. Cherokee, County of, Kansas
- 490. Cowley, County of, Kansas
- 491. Finney, County of, Kansas
- 492. Ford, County of, Kansas
- 493. Harvey, County of, Kansas
- 494. Johnson, County of, Kansas
- 495. Leavenworth, County of, Kansas
- 496. Montgomery, County of, Kansas
- 497. Overland Park, City of, Kansas
- 498. Reno, County of, Kansas
- 499. Sedgwick, County of, Kansas
- 500. Seward, County of, Kansas

501. Wichita, City of, Kansas
502. Wyandotte, County of, Kansas
503. Bell, County of, Kentucky
504. Bellefonte, City of, Kentucky
505. Benham, City of, Kentucky
506. Boone, County of, Kentucky
507. Boyd, County of, Kentucky
508. Buckhorn, City of, Kentucky
509. Vullitt, County of, Kentucky
510. Campbell, County of, Kentucky
511. Christian, County of, Kentucky
512. Clark, County of, Kentucky
513. Covington, City of, Kentucky
514. Edmonson, County of, Kentucky
515. Estill, County of, Kentucky
516. Estill County Emergency Medical Services, Kentucky
517. Florence, City of, Kentucky
518. Franklin, County of, Kentucky
519. Grayson, City of, Kentucky
520. Greenup, City of, Kentucky
521. Harlan, City of, Kentucky
522. Henderson, City of, Kentucky
523. Henderson, County of, Kentucky
524. Hopkins, County of, Kentucky
525. Hyden, City of, Kentucky
526. Jenkins, City of, Kentucky
527. Jessamine, County of, Kentucky
528. Kenton, County of, Kentucky
529. Kentucky River District Health Department, Kentucky
530. Knott, County of, Kentucky
531. Knox, County of, Kentucky
532. Lawrence, County of, Kentucky
533. Lexington-Fayette, County of, Kentucky
534. Louisville/Jefferson, County of, Kentucky
535. London, City of, Kentucky
536. Loyall, City of, Kentucky
537. Lynch, City of, Kentucky
538. Madison, County of, Kentucky
539. Manchester, City of, Kentucky
540. Morehead, City of, Kentucky
541. Oldham, County of, Kentucky
542. Owsley, County of, Kentucky

- 543. Pike, County of, Kentucky
- 544. Pineville, City of, Kentucky
- 545. Pippa Passes, City of, Kentucky
- 546. Pulaski, County of, Kentucky
- 547. Russell, City of, Kentucky
- 548. Scott, County of, Kentucky
- 549. Shelby, County of, Kentucky
- 550. South Shore, City of, Kentucky
- 551. Vanceburg, City of, Kentucky
- 552. Warren, County of, Kentucky
- 553. Whitesburg, City of, Kentucky
- 554. Whitley, County of, Kentucky
- 555. Winchester, City of, Kentucky
- 556. Worthington, City of, Kentucky
- 557. Acadia-St. Landry Hospital Service District, Louisiana
- 558. Alexandria, City of, Louisiana
- 559. Allen, Parish of, Louisiana
- 560. Ascension, Parish of/Ascension (Sheriff of) Parish of, Louisiana
- 561. Ascension Parish School Board, Louisiana
- 562. Assumption, Parish of/Assumption (Sheriff of) Parish of, Louisiana
- 563. Avoyelles, Parish of/Avoyelles, (Sheriff of) Parish of, Louisiana
- 564. Baldwin, Town of, Louisiana
- 565. Bastrop, City of, Louisiana
- 566. Baton Rouge, City of, Louisiana
- 567. Bearegard, Parish of, Louisiana
- 568. Benton Fire Protection District No. 4, Louisiana
- 569. Berwick, Town of, Louisiana
- 570. Bogalusa, City of, Louisiana
- 571. Bossier, City of, Louisiana
- 572. Bossier, Parish of, Louisiana
- 573. Caddo, Parish of, Louisiana
- 574. Caddo Fire Protection District No. 1, Louisiana
- 575. Calcasieu, Parish of, Louisiana
- 576. Delhi, Town of, Louisiana
- 577. Desoto Fire Protection District No. 8, Louisiana
- 578. Donaldsonville, City of, Louisiana
- 579. East Baton Rouge, Parish of/East Baton Rouge (Sheriff of) Parish of, Louisiana
- 580. East Carroll, Parish of/East Carroll, (Sheriff of) Parish of, Louisiana
- 581. Eunice, City of, Louisiana
- 582. Evangeline, Parish of/Evangeline, (Sheriff of) Parish of, Louisiana
- 583. Ferriday, Town of, Louisiana
- 584. Franklin, City of, Louisiana

585. Gramercy, Town of, Louisiana
586. Grant, Parish of/Grant, (Sheriff of) Parish of, Louisiana
587. Iberia, Parish of/Iberia, (Sheriff of) Parish of, Louisiana
588. Iberia Parish School Board, Louisiana
589. Jefferson, Parish of, Louisiana
590. Jefferson Davis, Parish of/ Jefferson Davis, (Sheriff of) Parish of, Louisiana
591. Jefferson Parish Hospital Service District No. 1, Louisiana
592. Jefferson Parish Hospital Service District No. 2, Louisiana
593. Kenner, City of, Louisiana
594. Lafayette, Parish of/Lafayette, (Sheriff of) Parish of, Louisiana
595. Lafourche, Parish of, Louisiana
596. Lafourche Parish School Board, Louisiana
597. Lake Charles, City of, Louisiana
598. Lake Providence, Town of, Louisiana
599. Litcher, Town of, Louisiana
600. Madisonville, Town of, Louisiana
601. Mandeville, City of, Louisiana
602. Monroe, City of, Louisiana
603. Morehouse, Parish of/Morehouse, (Sheriff of) Parish of, Louisiana
604. Natchitoches, City of, Louisiana
605. New Iberia, City of, Louisiana
606. New Orleans, City of, Louisiana
607. North Caddo Hospital Service District, Louisiana
608. Opelousas, City of, Louisiana
609. Orleans, Parish of, Louisiana
610. Ouchita, Parish of/Ouchita, (Sheriff of) Parish of, Louisiana
611. Patterson, City of Louisiana
612. Pearl River, Town of, Louisiana
613. Pineville, City of, Louisiana
614. Rapides, Parish of/Rapides, (Sheriff of) Parish of, Louisiana
615. Red River, Parish of, Louisiana
616. Red River Fire Protection District, Louisiana
617. Richland, Parish of/Richland, (Sheriff of) Parish of, Louisiana
618. Richwood, Town of, Louisiana
619. Sabine, Parish of/Sabine, (Sheriff of) Parish of, Louisiana
620. St. Bernard, Parish of/St. Bernard (Sheriff of) Parish of, Louisiana
621. St. Bernard Parish School Board, Louisiana
622. St. Charles, Parish of/St. Charles (Sheriff of) Parish of, Louisiana
623. St. James, Parish of, Louisiana
624. St. James Parish School Board, Louisiana
625. St. John the Baptist, Parish of, Louisiana
626. St. Martin, Parish of, Louisiana

- 627. St. Martinville, City of, Louisiana
- 628. St. Mary, Parish of/St. Mary (Sheriff of) Parish of, Louisiana
- 629. St. Mary Parish School Board, Louisiana
- 630. St. Landry, Parish of/St. Landry, (Sheriff of) Parish of, Louisiana
- 631. St. Tammany, Parish of/St. Tammany (Sheriff of) Parish of, Louisiana
- 632. St. Tammany Fire Protection District No. 1, Louisiana
- 633. St. Tammany Fire Protection District No. 2, Louisiana
- 634. St. Tammany Fire Protection District No. 3, Louisiana
- 635. St. Tammany Fire Protection District No. 4, Louisiana
- 636. St. Tammany Fire Protection District No. 5, Louisiana
- 637. St. Tammany Fire Protection District No. 12, Louisiana
- 638. St. Tammany Fire Protection District No. 13, Louisiana
- 639.
- 640. St. Tammany Parish Coroner's Office
- 641. Slidell, City of, Louisiana
- 642. Vermillion, Parish of, Louisiana
- 643. Vernon, Parish of/Vernon, (Sheriff of) Parish of, Louisiana
- 644. Washington, Parish of/Washington (Sheriff of) Parish of, Louisiana
- 645. Webster, Parish of, Louisiana
- 646. West Ascension Parish Hospital Service District, Louisiana
- 647. West Baton Rouge, Parish of, Louisiana
- 648. West Baton Rouge Fire Protection District No. 1, Louisiana
- 649. West Carroll, Parish of/West Carroll, (Sheriff of) Parish of, Louisiana
- 650. West Monroe, City of, Louisiana
- 651. Winn, Parish of, Louisiana
- 652. Androscoggin, County of, Maine
- 653. Aroostook, County of, Maine
- 654. Auburn, City of, Maine
- 655. August, City of, Maine
- 656. Bangor, City of, Maine
- 657. Biddeford, City of, Maine
- 658. Calais, City of, Maine
- 659. Cumberland, County of, Maine
- 660. Kennebec, County of, Maine
- 661. Knox, County of, Maine
- 662. Lewiston, City of, Maine
- 663. Lincoln, County of, Maine
- 664. Penobscot, County of, Maine
- 665. Portland, City of, Maine
- 666. Rockland, City of, Maine
- 667. Saco, City of, Maine
- 668. Sagadahoc, County of, Maine

- 669. Sanford, City of, Maine
- 670. Somerset, County of, Maine
- 671. Waldo, County of, Maine
- 672. Washington, County of, Maine
- 673. Waterville, City of, Maine
- 674. York, County of, Maine
- 675. Anne Arundel, County of, Maryland
- 676. Aberdeen, City of, Maryland
- 677. Baltimore, City of, Maryland
- 678. Bel Air, City of, Maryland
- 679. Berlin, City of, Maryland
- 680. Calvert, County of, Maryland
- 681. Cambridge, City of, Maryland
- 682. Cecil, County of, Maryland
- 683. Charles, County of, Maryland
- 684. Charlestown, City of, Maryland
- 685. Dorchester, County of, Maryland
- 686. Grantsville, City of, Maryland
- 687. Hagerstown, City of, Maryland
- 688. Harford, County of, Maryland
- 689. Havre de Grace, City of, Maryland
- 690. Howard, County of, Maryland
- 691. Laurel, City of, Maryland
- 692. Mountain Lake Park, City of, Maryland
- 693. North East, City of, Maryland
- 694. Oakland, City of, Maryland
- 695. Perryville, City of, Maryland
- 696. Prince George's, County of, Maryland
- 697. Seat Pleasant, City of, Maryland
- 698. Somerset, County of, Maryland
- 699. St. Mary's, County of, Maryland
- 700. Vienna, City of, Maryland
- 701. Washington, County of, Maryland
- 702. Wicomico, County of, Maryland
- 703. Acushnet, Town of, Massachusetts
- 704. Agawam, Town of, Massachusetts
- 705. Amesbury, City of, Massachusetts
- 706. Andover, Town of, Massachusetts
- 707. Aquinnah, Town of, Massachusetts
- 708. Athol, Town of, Massachusetts
- 709. Auburn, Town of, Massachusetts
- 710. Ayer, Town of, Massachusetts

711. Barnstable, Town of, Massachusetts  
712. Belchertown, Town of, Massachusetts  
713. Beverly, City of, Massachusetts  
714. Billerica, Town of, Massachusetts  
715. Boston, City of, Massachusetts  
716. Boston Public Health Commission, Massachusetts  
717. Boston Housing Authority, Massachusetts  
718. Braintree, Town of, Massachusetts  
719. Brewster, Town of, Massachusetts  
720. Bridgewater, Town of, Massachusetts  
721. Brockton, City of, Massachusetts  
722. Brookline, Town of, Massachusetts  
723. Cambridge, City of, Massachusetts  
724. Canton, Town of, Massachusetts  
725. Carver, Town of, Massachusetts  
726. Charlton, Town of, Massachusetts  
727. Chelmsford, Town of, Massachusetts  
728. Chelsea, City of, Massachusetts  
729. Chicopee, City of, Massachusetts  
730. Clarksburg, Town of, Massachusetts  
731. Clinton, Town of, Massachusetts  
732. Danvers, Town of, Massachusetts  
733. Dedham, Town of, Massachusetts  
734. Dennis, Town of, Massachusetts  
735. Douglas, Town of, Massachusetts  
736. Dudley, Town of, Massachusetts  
737. East Bridgewater, Town of, Massachusetts  
738. Eastham, Town of, Massachusetts  
739. Easthampton, City of, Massachusetts  
740. Easton, Town of, Massachusetts  
741. Everett, City of, Massachusetts  
742. Fairhaven, Town of, Massachusetts  
743. Fall River, City of, Massachusetts  
744. Falmouth, Town of, Massachusetts  
745. Fitchburg, City of, Massachusetts  
746. Framingham, City of, Massachusetts  
747. Freetown, Town of, Massachusetts  
748. Georgetown, Town of, Massachusetts  
749. Gloucester, City of, Massachusetts  
750. Grafton, Town of, Massachusetts  
751. Greenfield, City of, Massachusetts  
752. Hanson, Town of, Massachusetts

753. Haverhill, City of, Massachusetts  
754. Holliston, Town of, Massachusetts  
755. Holyoke, City of, Massachusetts  
756. Hopedale, Town of, Massachusetts  
757. Hull, Town of, Massachusetts  
758. Kingston, Town of, Massachusetts  
759. Lakeville, Town of, MassachusettsLeicester, Town of, Massachusetts  
760. Leominster, City of, Massachusetts  
761. Leverett, Town of, Massachusetts  
762. Longmeadow, Town of, Massachusetts  
763. Lowell, City of, Massachusetts  
764. Ludlow, Town of, Massachusetts  
765. Lunenburg, Town of, Massachusetts  
766. Lynnfield, City of, Massachusetts  
767. Lynn, City of, Massachusetts  
768. Malden, City of, Massachusetts  
769. Marblehead, Town of, Massachusetts  
770. Marshfield, Town of, Massachusetts  
771. Mashpee, Town of, Massachusetts  
772. Mattapoisett, Town of, Massachusetts  
773. Medford, City of, Massachusetts  
774. Melrose, City of, Massachusetts  
775. Methuen, City of, Massachusetts  
776. Middleborough, Town of, Massachusetts  
777. Milford, Town of, Massachusetts  
778. Millbury, Town of, Massachusetts  
779. Millis, Town of, Massachusetts  
780. Natick, Town of, Massachusetts  
781. New Bedford, City of, Massachusetts  
782. Newburyport, City of, Massachusetts  
783. North Andover, Town of, Massachusetts  
784. North Attleborough, Town of, Massachusetts  
785. North Reading, Town of, Massachusetts  
786. Northampton, City of, Massachusetts  
787. Northbridge, Town of, Massachusetts  
788. Norton, Town of, Massachusetts  
789. Norwell, Town of, Massachusetts  
790. Norwood, Town of, Massachusetts  
791. Orange, Town of, Massachusetts  
792. Oxford, Town of, Massachusetts  
793. Palmer, Town of, Massachusetts  
794. Peabody, City of, Massachusetts



795. Pembroke, Town of, Massachusetts  
796. Plainville, Town of, Massachusetts  
797. Plymouth, Town of, Massachusetts  
798. Provincetown, Town of, Massachusetts  
799. Quincy, City of, Massachusetts  
800. Randolph, Town of, Massachusetts  
801. Rehoboth, Town of, Massachusetts  
802. Revere, City of, Massachusetts  
803. Rockland, Town of, Massachusetts  
804. Salem, City of, Massachusetts  
805. Salisbury, Town of, Massachusetts  
806. Sandwich, Town of, Massachusetts  
807. Scituate, Town of, Massachusetts  
808. Seekonk, Town of, Massachusetts  
809. Sheffield, Town of, Massachusetts  
810. Shirley, Town of, Massachusetts  
811. Somerset, Town of, Massachusetts  
812. Somerville, City of, Massachusetts  
813. South Hadley, Town of, Massachusetts  
814. Southbridge, Town of, Massachusetts  
815. Spencer, Town of, Massachusetts  
816. Springfield, City of, Massachusetts  
817. Stoneham, Town of, Massachusetts  
818. Stoughton, Town of, Massachusetts  
819. Sturbridge, Town of, Massachusetts  
820. Sudbury, Town of, Massachusetts  
821. Sutton, Town of, Massachusetts  
822. Swampscott, Town of, Massachusetts  
823. Templeton, Town of, Massachusetts  
824. Tewksbury, Town of, Massachusetts  
825. Truro, Town of, Massachusetts  
826. Tyngsborough, Town of, Massachusetts  
827. Upton, Town of, Massachusetts  
828. Wakefield, Town of, Massachusetts  
829. Walpole, Town of, Massachusetts  
830. Ware, Town of, Massachusetts  
831. Warren, Town of, Massachusetts  
832. Watertown, Town of, Massachusetts  
833. Wellfleet, Town of, Massachusetts  
834. West Boylston, Town of, Massachusetts  
835. West Bridgewater, Town of, Massachusetts  
836. West Springfield, Town of, Massachusetts

837. Westborough, Town of, Massachusetts  
838. Westford, Town of, Massachusetts  
839. Weymouth, Town of, Massachusetts  
840. Williamsburg, Town of, Massachusetts  
841. Wilmington, Town of, Massachusetts  
842. Winchendon, Town of, Massachusetts  
843. Winthrop, Town of, Massachusetts  
844. Woburn, City of, Massachusetts  
845. Worcester, City of, Massachusetts  
846. Alcona, County of, Michigan  
847. Alger, County of, Michigan  
848. Alpena, County of, Michigan  
849. Antrim, County of, Michigan  
850. Arenac, County of, Michigan  
851. Baraga, County of, Michigan  
852. Bay, County of, Michigan  
853. Benzie, County of, Michigan  
854. Berrien, County of, Michigan  
855. Branch, County of, Michigan  
856. Calhoun, County of, Michigan  
857. Canton, Charter Township of, Michigan  
858. Cass, County of, Michigan  
859. Charlevoix, County of, Michigan  
860. Chippewa, County of, Michigan  
861. Clinton, Charter Township of, Michigan  
862. County of, Michigan  
863. Crawford, County of, Michigan  
864. Delta, County of, Michigan  
865. Detroit, City of, Michigan  
866. Dickinson, County of, Michigan  
867. East Lansing, City of, Michigan  
868. Eaton, County of, Michigan  
869. Escanaba, City of, Michigan  
870. Genesee, County of, Michigan  
871. Grand Rapids, City of, Michigan  
872. Grand Traverse, County of, Michigan  
873. Gratiot, County of, Michigan  
874. Hillsdale, County of, Michigan  
875. Houghton, County of, Michigan  
876. Huron, Charter Township of, Michigan  
877. Ingham, County of, Michigan  
878. Ionia, County of, Michigan

879. Iosco, County of, Michigan  
880. Iron, County of, Michigan  
881. Iron Mountain, City of, Michigan  
882. Isabella County of, Michigan  
883. Jackson, City of, Michigan  
884. Kalamazoo, County of, Michigan  
885. Kent, County of, Michigan  
886. Lake, County of, Michigan  
887. Lansing, City of, Michigan  
888. Leelanau, County of, Michigan  
889. Lenawee, County of, Michigan  
890. Livingston, County of, Michigan  
891. Livonia, City of, Michigan  
892. Luce, County of, Michigan  
893. Macomb, County of, Michigan  
894. Manistee, County of, Michigan  
895. Marquette, County of, Michigan  
896. Mason, County of, Michigan  
897. Monroe, County of, Michigan  
898. Montcalm, County of, Michigan  
899. Montmorency, County of, Michigan  
900. Muskegon, County of, Michigan  
901. Newaygo, County of, Michigan  
902. Northville, Charter Township of, Michigan  
903. Oakland, County of, Michigan  
904. Oceana, County of, Michigan  
905. Ogemaw, County of, Michigan  
906. Ontonogon, County of, Michigan  
907. Osceola, County of, Michigan  
908. Otsego, County of, Michigan  
909. Pittsfield, Charter Township of, Michigan  
910. Pontiac, City of, Michigan  
911. Presque Isle, County of, Michigan  
912. Romulus, City of, Michigan  
913. Roscommon, County of, Michigan  
914. Saginaw, County of, Michigan  
915. St. Clair, County of, Michigan  
916. Sanilac, County of, Michigan  
917. Sault Ste. Marie, City of, Michigan  
918. Shiawasee, County of, Michigan  
919. Traverse City, City of, Michigan  
920. Tuscola, County of, Michigan

- 921. Van Buren, Charter Township of, Michigan
- 922. Washtenaw, County of, Michigan
- 923. Wayne, City of, Michigan
- 924. Wayne, County of, Michigan
- 925. Westland, County of, Michigan
- 926. Wexford, County of, Michigan
- 927. Anoka, County of, Minnesota
- 928. Dakota, County of, Minnesota
- 929. Douglas, County of, Minnesota
- 930. Hennepin, County of, Minnesota
- 931. McLeod, County of, Minnesota
- 932. Minneapolis, City of, Minnesota
- 933. Morrison, County of, Minnesota
- 934. Mower, County of, Minnesota
- 935. Ramsey, County of, Minnesota
- 936. St. Paul, City of, Minnesota
- 937. Sibley, County of, Minnesota
- 938. Washington, County of, Minnesota
- 939. Winona, County of, Minnesota
- 940. Adams, County of, Mississippi
- 941. Amite, County of, Mississippi
- 942. Amory, City of, Mississippi
- 943. Arcola, Town of, Mississippi
- 944. Bolivar, County of, Mississippi
- 945. Brookhaven, City of, Mississippi
- 946. Clarksdale, City of, Mississippi
- 947. Columbia, City of, Mississippi
- 948. Covington, County of, Mississippi
- 949. Desoto, County of, Mississippi
- 950. Forrest, County of, Mississippi
- 951. Greenwood, City of, Mississippi
- 952. Grenada, City of, Mississippi
- 953. Grenada, County of, Mississippi
- 954. Gulfport, City of, Mississippi
- 955. Harrison, County of, Mississippi
- 956. Hattiesburg, City of, Mississippi
- 957. Hinds, County of, Mississippi
- 958. Holly Springs, City of, Mississippi
- 959. Indianola, City of, Mississippi
- 960. Issaquena, County of, Mississippi
- 961. Jackson, City of, Mississippi
- 962. Jonestown, City of, Mississippi

963. Lafayette, County of, Mississippi  
964. Laurel, City of, Mississippi  
965. Leflore, County of, Mississippi  
966. Lincoln, County of, Mississippi  
967. Long Beach, City of, Mississippi  
968. Luka, City of, Mississippi  
969. Lumberton, City of, Mississippi  
970. Madison, County of, Mississippi  
971. Marion, County of, Mississippi  
972. Meridian, City of, Mississippi  
973. Monroe, County of, Mississippi  
974. Mound Bayou, City of, Mississippi  
975. Neshoba, County of, Mississippi  
976. New Albany, City of, Mississippi  
977. Pascagoula, City of, Mississippi  
978. Pearl River, County of, Mississippi  
979. Philadelphia, City of, Mississippi  
980. Scott, County of, Mississippi  
981. Shelby, County of, Mississippi  
982. Stone, County of, Mississippi  
983. Summit, Town of, Mississippi  
984. Union, County of, Mississippi  
985. Washington, County of, Mississippi  
986. Audrain, County of, Missouri  
987. Boone, County of, Missouri  
988. Buchanan, County of, Missouri  
989. Butler, County of, Missouri  
990. Callaway, County of, Missouri  
991. Camden, County of, Missouri  
992. Cape Girardeau, County of, Missouri  
993. Cass, County of, Missouri  
994. Charlton, County of, Missouri  
995. Christian, County of, Missouri  
996. Cole, County of, Missouri  
997. Douglas, County of, Missouri  
998. Franklin, County of, Missouri  
999. Gasconade, County of, Missouri  
1000. Greene, County of, Missouri  
1001. Harrisonville, City of, Missouri  
1002. Howell, County of, Missouri  
1003. Independence, City of, Missouri  
1004. Iron, County of, Missouri

1005. Jackson, County of, Missouri  
1006. Jasper, County of, Missouri  
1007. Jefferson, County of, Missouri  
1008. Johnson, County of, Missouri  
1009. Joplin, City of, Missouri  
1010. Kansas City, City of, Missouri  
1011. Knox, County of, Missouri  
1012. Lewis, County of, Missouri  
1013. Lincoln, County of, Missouri  
1014. Livingston, County of, Missouri  
1015. Madison, County of, Missouri  
1016. Maries, County of, Missouri  
1017. Miller, County of, Missouri  
1018. Moniteau, County of, Missouri  
1019. Montgomery, County of, Missouri  
1020. Nodaway, County of, Missouri  
1021. Osage, County of, Missouri  
1022. Ozark, County of, Missouri  
1023. Pemiscot, County of, Missouri  
1024. Perry, County of, Missouri  
1025. Pettis, County of, Missouri  
1026. Phelps, County of, Missouri  
1027. Pulaski, County of, Missouri  
1028. Randolph, County of, Missouri  
1029. Reynolds, County of, Missouri  
1030. Ripley, County of, Missouri  
1031. St. Charles, County of, Missouri  
1032. St. Francois, County of, Missouri  
1033. Ste. Genevieve, County of, Missouri  
1034. St. Joseph, City of, Missouri  
1035. St. Louis, County of, Missouri  
1036. Schuyler, County of, Missouri  
1037. Scott, County of, Missouri  
1038. Sedalia, City of, Missouri  
1039. Shannon, County of, Missouri  
1040. Shelby, County of, Missouri  
1041. Stone, County of, Missouri  
1042. Taney, County of, Missouri  
1043. Texas, County of, Missouri  
1044. Warren, County of, Missouri  
1045. Washington, County of, Missouri  
1046. Webster, County of, Missouri

1047. Wright, County of, Missouri  
1048. Anaconda-Deer Lodge, County of, Montana  
1049. Cascade, County of, Montana  
1050. Gallatin, County of, Montana  
1051. Great Falls, City of, Montana  
1052. Lake, County of, Montana  
1053. Missoula, City of, Montana  
1054. Missoula, County of, Montana  
1055. Douglas, County of, Nebraska  
1056. Knox, County of, Nebraska  
1057. Lincoln, County of, Nebraska  
1058. Sarpy, County of, Nebraska  
1059. South Sioux City, City of, Nebraska  
1060. Carson City, City of, Nevada  
1061. Churchill, County of, Nevada  
1062. Clark, County of, Nevada  
1063. Douglas, County of, Nevada  
1064. Esmeralda, County of, Nevada  
1065.  
1066. Henderson, City of, Nevada  
1067. Las Vegas, City of, Nevada  
1068. North Las Vegas, City of, Nevada  
1069. Nye, County of, Nevada  
1070. Sparks, City of, Nevada  
1071. Washoe, County of, Nevada  
1072. West Wendover, City of, Nevada  
1073. Belknap, County of, New Hampshire  
1074. Belmont, City of, New Hampshire  
1075. Berlin, City of, New Hampshire  
1076. Carroll, County of, New Hampshire  
1077. Cheshire, County of, New Hampshire  
1078. Claremont, City of, New Hampshire  
1079. Concord, City of, New Hampshire  
1080. Coos, County of, New Hampshire  
1081. Derry, Town of, New Hampshire  
1082. Franklin, City of, New Hampshire  
1083. Grafton, County of, New Hampshire  
1084. Hillsborough, County of, New Hampshire  
1085. Laconia, City of, New Hampshire  
1086. Londonderry, Town of, New Hampshire  
1087. Manchester, City of, New Hampshire  
1088. Merrimack, County of, New Hampshire

1089. Nashua, City of, New Hampshire  
1090. Rochester, City of, New Hampshire  
1091. Rockingham, County of, New Hampshire  
1092. Strafford, County of, New Hampshire  
1093. Sullivan, County of, New Hampshire  
1094. Atlantic, County of, New Jersey  
1095. Barnegat, Township of, New Jersey  
1096. Bayonne, City of, New Jersey  
1097. Bergen, County of, New Jersey  
1098. Brick, Township of, New Jersey  
1099. Burlington, County of, New Jersey  
1100. Camden, County of, New Jersey  
1101. Clifton, City of, New Jersey  
1102. Clinton, Town of, New Jersey  
1103. Elizabeth, City of, New Jersey  
1104. Essex, County of, New Jersey  
1105. Hudson, County of, New Jersey  
1106. Hunterdon, County of, New Jersey  
1107. Jersey City, City of, New Jersey  
1108. Newark, City of, New Jersey  
1109. Ocean, County of, New Jersey  
1110. Paramus, Borough of, New Jersey  
1111. Passaic, County of, New Jersey  
1112. Paterson, City of, New Jersey  
1113. Ridgefield, Borough of, New Jersey  
1114. Saddle Brook, Township of, New Jersey  
1115. Sussex, County of, New Jersey  
1116. Trenton, City of, New Jersey  
1117.  
1118. Hunterdon, County of, New Jersey  
1119. Vineland, City of, New Jersey  
1120. Alamogordo, City of, New Mexico  
1121. Albuquerque, City of, New Mexico  
1122. Bernalillo, County of, New Mexico  
1123. Catron, County of, New Mexico  
1124. Cibola, County of, New Mexico  
1125. Colfax, County of, New Mexico  
1126. Curry, County of, New Mexico  
1127. Dona Ana, County of, New Mexico  
1128. Eddy, County of, New Mexico  
1129. Espanola, City of, New Mexico  
1130. Grant, County of, New Mexico



1131. Hidalgo, County of, New Mexico  
1132. Hobbs, City of, New Mexico  
1133. Las Cruces, City of, New Mexico  
1134. Lea, County of, New Mexico  
1135. Lincoln, County of, New Mexico  
1136. Luna, County of, New Mexico  
1137. McKinley, County of, New Mexico  
1138. Mora, County of, New Mexico  
1139. Otero, County of, New Mexico  
1140. Rio Arriba, County of, New Mexico  
1141. Roosevelt, County of, New Mexico  
1142. San Juan, County of, New Mexico  
1143. San Miguel, County of, New Mexico  
1144. Sandoval, County of, New Mexico  
1145. Santa Fe, City of, New Mexico  
1146. Santa Fe, County of, New Mexico  
1147. Sierra, County of, New Mexico  
1148. Socorro, County of, New Mexico  
1149. Taos, County of, New Mexico  
1150. Torrance, County of, New Mexico  
1151. Union, County of, New Mexico  
1152. Valencia, County of, New Mexico  
1153. Albany, City of, New York  
1154. Albany, County of, New York  
1155. Alleghany, County of, New York  
1156. Amityville, Village of, New York  
1157. Amsterdam, City of, New York  
1158. Auburn, City of, New York  
1159. Babylon, Town of, New York  
1160. Babylon, Incorporated Village of, New York  
1161. Bellmore fire District, New York  
1162. Bellport, Village of, New York  
1163. Branch, Village of, New York  
1164. Brookhaven, Town of, New York  
1165. Broome, County of, New York  
1166. Buffalo, City of, New York  
1167. Centereach Fire District, New York  
1168. Centerport Fire District, New York  
1169. Clarkstown, Town of, New York  
1170. Clinton, County of, New York  
1171. Columbia, County of, New York  
1172. Dutchess, County of, New York

1173. East Hampton, Village of, New York  
1174. East Rockaway, Incorporated Village of, New York  
1175. Erie, County of, New York  
1176. Farmingdale, Incorporated Village of, New York  
1177. Floral Park, Incorporated Village of, New York  
1178. Franklin, County of, New York  
1179. Friendship Engine & Hose Company, New York  
1180. Fulton, County of, New York  
1181. Garden City, Incorporated Village of, New York  
1182. Genesee, County of, New York  
1183. Geneva, City of, New York  
1184. Great Neck, Village of, New York  
1185. Greene, County of, New York  
1186. Greenport, Village of, New York  
1187. Hamilton, County of, New York  
1188. Hauppauge Fire District, New York  
1189. Hempstead, Incorporated Village of, New York  
1190. Herkimer, County of, New York  
1191. Herkimer, Village of, New York  
1192. Huntington, Town of, New York  
1193. Ithaca, City of, New York  
1194. Islandia, Incorporated Village of, New York  
1195. Islip, Town of, New York  
1196. Islip Terrace Fire District, New York  
1197. Jefferson, County of, New York  
1198. Kingston, City of, New York  
1199. Lackawanna, City of, New York  
1200. Lake Grove, Incorporated Village of, New York  
1201. Lawrence, Incorporated Village of, New York  
1202. Levittown Fire District, New York  
1203. Lewis, County of, New York  
1204. Lindenhurst, Incorporated Village of, New York  
1205. Lloyd Harbor, Incorporated Village of, New York  
1206. Long Beach, City of, New York  
1207. Lynbrook, Incorporated Village of, New York  
1208. Massapequa Park, Incorporated Village of, New York  
1209. Medford Volunteer Ambulance, New York  
1210. Melville Fire District, New York  
1211. Mill Neck, Incorporated Village of, New York  
1212. Miller Place Fire District, New York  
1213. Monroe, County of, New York  
1214. Montgomery, County of, New York

1215. Mount Sinai Fire District, New York  
1216. Nesconset Fire District, New York  
1217. New Hyde Park, Incorporated Village of, New York  
1218. New York, City of, New York  
1219. Niagara, County of, New York  
1220. Nissequogue, Incorporated Village of, New York  
1221. North Hempstead, Town of, New York  
1222. North Merrick Fire District, new York  
1223. North Patchogue Fire District, New York  
1224. Northport, Incorporated Village of, New York  
1225. Ogdensburg, City of, New York  
1226. Old Westbury, Incorporated Village of, New York  
1227. Oneida, County of, New York  
1228. Onondaga, County of, New York  
1229. Ontario, County of, New York  
1230. Orange, County of, New York  
1231. Orangetown, Town of, New York  
1232. Oswego, County of, New York  
1233. Oyster Bay, Town of, New York  
1234. Patchogue, Incorporated Village of, New York  
1235. Plattsburgh, City of, New York  
1236. Poquott, Incorporated Village of, New York  
1237. Port Washington, Incorporated Village of, New York  
1238. Port Washington Water District, New York  
1239. Poughkeepsie, City of, New York  
1240. Poughkeepsie, Town of, New York  
1241. Ramapo, Town of, New York  
1242. Rensselaer, County of, New York  
1243. Ridge Fire District, New York  
1244. Riverhead, Town of, New York  
1245. Rochester, City of, New York  
1246. Rockland, County of, New York  
1247. Rosalyn Water District, New York  
1248. Rome, City of, New York  
1249. St. James Fire District, New York  
1250. St. Lawrence, County of, New York  
1251. Saratoga, County of, New York  
1252. Saratoga Springs, City of, New York  
1253. Schenectady, City of, New York  
1254. Schenectady, County of, New York  
1255. Schoharie, County of, New York  
1256. Schuyler, County of, New York

1257. Seneca, County of, New York  
1258. Smithtown, Town of, New York  
1259. Smithtown Fire District, New York  
1260. South Farmingdale Fire District, New York  
1261. Southampton, Town of, New York  
1262. Southold, Town of, New York  
1263. Steuben, County of, New York  
1264. Stewart Manor, Village of, New York  
1265. Stony Brook Fire District, New York  
1266. Stony Point, Town of, New York  
1267. Suffern, Village of, New York  
1268. Sullivan, County of, New York  
1269. Syracuse, City of, New York  
1270. Tompkins, County of, New York  
1271. Troy, City of, New York  
1272. Uniondale Fire District, New York  
1273. Utica, City of, New York  
1274. Valley Stream, Incorporated Village of, New York  
1275. Washington, County of, New York  
1276. West Hampton Dunes, Incorporated Village of, New York  
1277. West Haverstraw, Village of, New York  
1278. Westbury, Incorporated Village of, New York  
1279. Westchester, County of, New York  
1280. Wyoming, County of, New York  
1281. Yonkers, City of, New York  
1282. Alamance, County of, North Carolina  
1283. Alleghany, County of, North Carolina  
1284. Beaufort, County of, North Carolina  
1285. Brunswick, County of, North Carolina  
1286. Buncombe, County of, North Carolina  
1287. Burke, County of, North Carolina  
1288. Caldwell, County of, North Carolina  
1289. Cabarrus, County of, North Carolina  
1290. Camden, County of, North Carolina  
1291. Carteret, County of, North Carolina  
1292. Catawba, County of, North Carolina  
1293. Cherokee, County of, North Carolina  
1294. Cleveland, County of, North Carolina  
1295. Columbus, County of, North Carolina  
1296. Craven, County of, North Carolina  
1297. Cumberland, County of, North Carolina  
1298. Dare, County of, North Carolina

1299. Davidson, County of, North Carolina  
1300. Davie, County of, North Carolina  
1301. Duplin, County of, North Carolina  
1302. Durham, County of, North Carolina  
1303. Fayetteville, City of, North Carolina  
1304. Forsyth, County of, North Carolina  
1305. Franklin, County of, North Carolina  
1306. Gaston, County of, North Carolina  
1307. Granville, County of, North Carolina  
1308. Greene, County of, North Carolina  
1309. Greensboro, City of, North Carolina  
1310. Guilford, County of, North Carolina  
1311. Halifax, County of, North Carolina  
1312. Haywood, County of, North Carolina  
1313. Henderson, City of, North Carolina  
1314. Hickory, City of, North Carolina  
1315. Iredell, County of, North Carolina  
1316. Jacksonville, City of, North Carolina  
1317. Lee, County of, North Carolina  
1318. Lenoir, County of, North Carolina  
1319. Lincoln, County of, North Carolina  
1320. Mecklenburg, County of, North Carolina  
1321. Moore, County of, North Carolina  
1322. New Hanover, County of, North Carolina  
1323. Onslow, County of, North Carolina  
1324. Orange, County of, North Carolina  
1325. Pasquotank, County of, North Carolina  
1326. Pitt, County of, North Carolina  
1327. Randolph, County of, North Carolina  
1328. Richmond, County of, North Carolina  
1329. Robeson, County of, North Carolina  
1330. Rockingham, County of, North Carolina  
1331. Rowan, County of, North Carolina  
1332. Sampson, County of, North Carolina  
1333. Scotland, County of, North Carolina  
1334. Surry, County of, North Carolina  
1335. Vance, County of, North Carolina  
1336. Warren, County of, North Carolina  
1337. Washington, County of, North Carolina  
1338. Watauga, County of, North Carolina  
1339. Wayne, County of, North Carolina  
1340. Wilkes, County of, North Carolina

1341. Wilmington, City of, North Carolina  
1342. Winston-Salem, City of, North Carolina  
1343. Barnes, County of, North Dakota  
1344. Benson, County of, North Dakota  
1345. Bismarck, City of, North Dakota  
1346. Burleigh, County of, North Dakota  
1347. Devils Lake, City of, North Dakota  
1348. Dickey, County of, North Dakota  
1349. Dunn, County of, North Dakota  
1350. Eddy, County of, North Dakota  
1351. Foster, County of, North Dakota  
1352. Grand Forks, County of, North Dakota  
1353. LaMoure, County of, North Dakota  
1354. Lisbon, City of, North Dakota  
1355. McKenzie, County of, North Dakota  
1356. McLean, County of, North Dakota  
1357. Mercer, County of, North Dakota  
1358. Mountrial, County of, North Dakota  
1359. Pembina, County of, North Dakota  
1360. Pierce, County of, North Dakota  
1361. Ramsey, County of, North Dakota  
1362. Ransom, County of, North Dakota  
1363. Richland, County of, North Dakota  
1364. Rolette, County of, North Dakota  
1365. Sargent, County of, North Dakota  
1366. Stark, County of, North Dakota  
1367. Towner, County of, North Dakota  
1368. Walsh, County of, North Dakota  
1369. Ward, County of, North Dakota  
1370. Wells, County of, North Dakota  
1371. Williams, County of, North Dakota  
1372. Ashtabula, County of, Ohio  
1373. Aurora, City of, Ohio  
1374. Barberton, City of, Ohio  
1375. Boston Heights, Village of, Ohio  
1376. Broadview Heights, City of, Ohio  
1377. Brooklyn Heights, Village of, Ohio  
1378. Cincinnati, City of, Ohio  
1379. Clermont, County of, Ohio  
1380. Cleveland, City of, Ohio  
1381. Clinton, Village of, Ohio  
1382. Columbiana, County of, Ohio

1383. Copley, Township of, Ohio  
1384. Coshocton, County of, Ohio  
1385. Coventry, Township of, Ohio  
1386. Cuyahoga, County of, Ohio  
1387. Cuyahoga Falls, City of, Ohio  
1388. Darke, County of, Ohio  
1389. Dayton, City of, Ohio  
1390. Delaware, County of, Ohio  
1391. East Cleveland, City of, Ohio  
1392. Elyria, City of, Ohio  
1393. Euclid, City of, Ohio  
1394. Fairfield, City of, Ohio  
1395. Fairfield, County of, Ohio  
1396. Fairlawn, City of, Ohio  
1397. Fayette, County of, Ohio  
1398. Findlay, City of, Ohio  
1399. Franklin, County of, Ohio  
1400. Fulton, County of, Ohio  
1401. Garfield Heights, City of, Ohio  
1402. Geauga, County of, Ohio  
1403. Green, City of, Ohio  
1404. Hamilton, City of, Ohio  
1405. Hancock, County of, Ohio  
1406. Huron, City of, Ohio  
1407. Huron, County of, Ohio  
1408. Jackson, County of, Ohio  
1409. Kent, City of, Ohio  
1410. Lake, County of, Ohio  
1411. Lakeore, Village of, Ohio  
1412. Lebanon, City of, Ohio  
1413. Lexington, Village of, Ohio  
1414. Licking, County of, Ohio  
1415. Lima, City of, Ohio  
1416. Logan, County of, Ohio  
1417. Lorain, City of, Ohio  
1418. Lorain, County of, Ohio  
1419. Lucas, County of, Ohio  
1420. Lucas County Children's Services, Ohio  
1421. Lyndhurst, City of, Ohio  
1422. Macedonia, City of, Ohio  
1423. Marion, County of, Ohio  
1424. Mayfield Heights, City of, Ohio

1425. Meigs, County of, Ohio  
1426. Mental Health and Recovery Services Board of Lucas County, Ohio  
1427. Middletown, City of, Ohio  
1428. Mogadore, Village of, Ohio  
1429. Montgomery, County of, Ohio  
1430. Munroe Falls, City of, Ohio  
1431. Muskingum, County of, Ohio  
1432. New Franklin, City of, Ohio  
1433. Newburgh Heights, Village of, Ohio  
1434. Noble, County of, Ohio  
1435. North Olmsted, City of, Ohio  
1436. North Ridgeville, City of, Ohio  
1437. North Royalton, City of, Ohio  
1438. Norton, City of, Ohio  
1439. Olmsted Falls, City of, Ohio  
1440. Painesville, Township of, Ohio  
1441. Parma, City of, Ohio  
1442. Parma Heights, City of, Ohio  
1443. Peninsula, Village of, Ohio  
1444. Portage, County of, Ohio  
1445. Ravenna, City of, Ohio  
1446. Richfield, Village of, Ohio  
1447. Richland County Children's Services, Ohio  
1448. Ross, County of, Ohio  
1449. Sandusky, County of, Ohio  
1450. Seven Hills, City of, Ohio  
1451. Silver Lake, Village of, Ohio  
1452. Springfield, Township of, Ohio  
1453. Stark, County of, Ohio  
1454. Stow, City of, Ohio  
1455. Strongsville, City of, Ohio  
1456. Summit, County of, Ohio  
1457. Summit County Combined General Health District, Ohio  
1458. Tallmadge, City of, Ohio  
1459. Toledo, City of, Ohio  
1460. Trumbull, County of, Ohio  
1461. Valley Fire District, Ohio  
1462. Warren, City of, Ohio  
1463. Warrensville Heights, City of, Ohio  
1464. Washington, County of, Ohio  
1465. Wickliffe, City of, Ohio  
1466. Williams, County of, Ohio



1467. Altus, City of, Oklahoma  
1468. Atoka, County of, Oklahoma  
1469. Beckham, County of, Oklahoma  
1470. Bethany, City of, Oklahoma  
1471. Broken Arrow, City of, Oklahoma  
1472. Caddo, County of, Oklahoma  
1473. Choctaw, County of, Oklahoma  
1474. Cimarron, County of, Oklahoma  
1475. Cleveland, County of, Oklahoma  
1476. Coal, County of, Oklahoma  
1477. Collinsville, City of, Oklahoma  
1478. Comanche, County of, Oklahoma  
1479. Craig, County of, Oklahoma  
1480. Creek, County of, Oklahoma  
1481. Custer, County of, Oklahoma  
1482. Delaware, County of, Oklahoma  
1483. Dewey, County of, Oklahoma  
1484. Edmond, City of, Oklahoma  
1485. El Reno, City of, Oklahoma  
1486. Elk City, City of, Oklahoma  
1487. Enid, City of, Oklahoma  
1488. Garvin, County of, Oklahoma  
1489. Grady, County of, Oklahoma  
1490. Greer, County of, Oklahoma  
1491. Guthrie, City of, Oklahoma  
1492. Harper, County of, Oklahoma  
1493. Haskell, County of, Oklahoma  
1494. Hughes, County of, Oklahoma  
1495. Jackson, County of, Oklahoma  
1496. Jefferson, County of, Oklahoma  
1497. Jenks, City of, Oklahoma  
1498. Johnston, County of, Oklahoma  
1499. Kay, County of, Oklahoma  
1500. Kiowa, County of, Oklahoma  
1501. Latimer, County of, Oklahoma  
1502. Lawton, City of, Oklahoma  
1503. LeFlore, County of, Oklahoma  
1504. Lincoln, County of, Oklahoma  
1505. Logan, County of, Oklahoma  
1506. Love, County of, Oklahoma  
1507. Major, County of, Oklahoma  
1508. Mayes, County of, Oklahoma

1509. McClain, County of, Oklahoma  
1510. McCurtain, County of, Oklahoma  
1511. Midwest City, City of, Oklahoma  
1512. Muskogee, City of, Oklahoma  
1513. Muskogee, County of, Oklahoma  
1514. Noble, County of, Oklahoma  
1515. Nowata, County of, Oklahoma  
1516. Okfuskee, County of, Oklahoma  
1517. Oklahoma, County of, Oklahoma  
1518. Oklahoma City, City of, Oklahoma  
1519. Okmulgee, County of, Oklahoma  
1520. Osage, County of, Oklahoma  
1521. Ottawa, County of, Oklahoma  
1522. Owasso, City of, Oklahoma  
1523. Pawnee, County of, Oklahoma  
1524. Payne, County of, Oklahoma  
1525. Pittsburg, County of, Oklahoma  
1526. Ponca City, City of, Oklahoma  
1527. Pottawatomie, County of, Oklahoma  
1528. Rogers, County of, Oklahoma  
1529. Shawnee, City of, Oklahoma  
1530. Stephens, County of, Oklahoma  
1531. Stillwater, City of, Oklahoma  
1532. Texas, County of, Oklahoma  
1533. Tulsa, City of, Oklahoma  
1534. Washington, County of, Oklahoma  
1535. Woods, County of, Oklahoma  
1536. Woodward, County of, Oklahoma  
1537. Yukon, City of, Oklahoma  
1538. Clackamas, County of, Oregon  
1539. Coos, County of, Oregon  
1540. Multnomah, County of, Oregon  
1541. Portland, City of, Oregon  
1542. Adams, County of, Pennsylvania  
1543. Allegheny, County of, Pennsylvania  
1544. Beaver, County of, Pennsylvania  
1545. Bensalem, Township of, Pennsylvania  
1546. Bristol, Township of, Pennsylvania  
1547. Bucks, County of, Pennsylvania  
1548. Cambria, County of, Pennsylvania  
1549. Carbon, County of, Pennsylvania  
1550. Chester, County of, Pennsylvania

- 1551. Clinton, County of, Pennsylvania
- 1552. Coatesville, City of, Pennsylvania
- 1553. Dauphin, County of, Pennsylvania
- 1554. Delaware, County of, Pennsylvania
- 1555. Edwardsville, Borough of, Pennsylvania
- 1556. Exeter, Borough of, Pennsylvania
- 1557. Fairview, Township of, Pennsylvania,
- 1558. Fayette, County of, Pennsylvania
- 1559. Forty Fort, Borough of, Pennsylvania
- 1560. Greene, County of, Pennsylvania
- 1561. Hanover, Township of, Pennsylvania
- 1562. Hazleton, City of, Pennsylvania
- 1563. Huntington, County of, Pennsylvania
- 1564. Kingston, Borough of, Pennsylvania
- 1565. Lackawanna, County of, Pennsylvania
- 1566. Lawrence, County of, Pennsylvania
- 1567. Lock Haven, City of, Pennsylvania
- 1568. Lower Makefield, Township of, Pennsylvania
- 1569. Lower Southampton, Township of, Pennsylvania
- 1570. Luzerne, County of, Pennsylvania
- 1571. Mercer, County of, Pennsylvania
- 1572. Middletown, Township of, Pennsylvania
- 1573. Morrisville, Borough of, Pennsylvania
- 1574. Nanticoke, City of, Pennsylvania
- 1575. Newtown, Township of, Pennsylvania
- 1576. Norristown, Municipality of, Pennsylvania
- 1577. Philadelphia, City of, Pennsylvania
- 1578. Plains, Township of, Pennsylvania
- 1579. Pike, County of, Pennsylvania
- 1580. Pittsburgh, City of, Pennsylvania
- 1581. Sugar Notch, Borough of, Pennsylvania
- 1582. Tioga, County of, Pennsylvania
- 1583. Warminster, Township of, Pennsylvania
- 1584. Warrington, Township of, Pennsylvania
- 1585. West Norristown, Township of, Pennsylvania
- 1586. West Pittston, Borough of, Pennsylvania
- 1587. Wilkes-Barre, City of, Pennsylvania
- 1588. Wilkes-Barre, Township of, Pennsylvania
- 1589. Wright, Township of, Pennsylvania
- 1590. Wyoming, Borough of, Pennsylvania
- 1591. Aguada, Municipality of, Puerto Rico
- 1592. Aguadilla, Municipality of, Puerto Rico

1593. Aibonito, Municipality of, Puerto Rico  
1594. Anasco, Municipality of, Puerto Rico  
1595. Arecibo, Municipality of, Puerto Rico  
1596. Barranquitas, Municipality of, Puerto Rico  
1597. Cabo Rojo, Municipality of, Puerto Rico  
1598. Camuy, Municipality of, Puerto Rico  
1599. Canovanas, Municipality of, Puerto Rico  
1600. Comerio, Municipality of, Puerto Rico  
1601. Dorado, Municipality of, Puerto Rico  
1602. Fajardo, Municipality of, Puerto Rico  
1603. Gaunica, Municipality of, Puerto Rico  
1604. Guayanilla, Municipality of, Puerto Rico  
1605. Huatillo, Municipality of, Puerto Rico  
1606. Huatillo, Municipality of, Puerto Rico  
1607. Harmigueros, Municipality of, Puerto Rico  
1608. Isabela, Municipality of, Puerto Rico  
1609. Jayuya, Municipality of, Puerto Rico  
1610. Juana Diaz, Municipality of, Puerto Rico  
1611. Juncos, Municipality of, Puerto Rico  
1612. Loiza, Municipality of, Puerto Rico  
1613. Rio Grande, Municipality of, Puerto Rico  
1614. Sabana Grande, Municipality of, Puerto Rico  
1615. San Juan, Municipality of, Puerto Rico  
1616. Vega Alta, Municipality of, Puerto Rico  
1617. Yabucoa, Municipality of, Puerto Rico  
1618. Barrington, Town of, Rhode Island  
1619. Bristol, Town of, Rhode Island  
1620. Burrillville, Town of, Rhode Island  
1621. Central Falls, City of, Rhode Island  
1622. Charlestown, Town of, Rhode Island  
1623. Coventry, Town of, Rhode Island  
1624. Cranston, City of, Rhode Island  
1625. Cumberland, Town of, Rhode Island  
1626. East Greenwich, Town of, Rhode Island  
1627. East Providence, City of, Rhode Island  
1628. Foster, Town of, Rhode Island  
1629. Glocester, Town of, Rhode Island  
1630. Hopkinton, Town of, Rhode Island  
1631. Jamestown, Town of, Rhode Island  
1632. Johnston, Town of, Rhode Island  
1633. Middletown, Town of, Rhode Island  
1634. Narragansett, Town of, Rhode Island

1635. Newport, City of, Rhode Island  
1636. North Kingstown, Town of, Rhode Island  
1637. North Providence, Town of, Rhode Island  
1638. Pawtucket, City of, Rhode Island  
1639. Portsmouth, Town of, Rhode Island  
1640. Providence, City of, Rhode Island  
1641. Richmond, Town of, Rhode Island  
1642. Scituate, Town of, Rhode Island  
1643. Smithfield, Town of, Rhode Island  
1644. South Kingstown, Town of, Rhode Island  
1645. Warren, Town of, Rhode Island  
1646. Warwick, City of, Rhode Island  
1647. West Greenwich, Town of, Rhode Island  
1648. West Warwick, Town of, Rhode Island  
1649. Westerly, Town of, Rhode Island  
1650. Abbeville, County of, South Carolina  
1651. Aiken, County of, South Carolina  
1652. Allendale, County of, South Carolina  
1653. Anderson, County of, South Carolina  
1654. Bamberg, County of, South Carolina  
1655. Barnwell, County of, South Carolina  
1656. Beaufort, County of, South Carolina  
1657. Berkeley, County of, South Carolina  
1658. Calhoun, County of, South Carolina  
1659. Charleston, City of, South Carolina  
1660. Charleston, County of, South Carolina  
1661. Cherokee, County of, South Carolina  
1662. Chester, City of, South Carolina  
1663. Chester, County of, South Carolina  
1664. Chesterfield, County of, South Carolina  
1665. Clarendon, County of, South Carolina  
1666. Colleton, County of, South Carolina  
1667. Dillon, County of, South Carolina  
1668. Dorchester, County of, South Carolina  
1669. Edgefield, County of, South Carolina  
1670. Fairfield, County of, South Carolina  
1671. Florence, County of, South Carolina  
1672. Georgetown, City of, South Carolina  
1673. Georgetown, County of, South Carolina  
1674. Greenville, County of, South Carolina  
1675. Greenwood, County of, South Carolina  
1676. Hampton, County of, South Carolina

1677. Horry, County of, South Carolina  
1678. Jasper, County of, South Carolina  
1679. Kershaw, County of, South Carolina  
1680. Lancaster, County of, South Carolina  
1681. Laurens, County of, South Carolina  
1682. Lee, County of, South Carolina  
1683. Lexington, County of, South Carolina  
1684. Marion, County of, South Carolina  
1685. Marlboro, County of, South Carolina  
1686. McCormick, County of, South Carolina  
1687. Medical University Hospital Authority, South Carolina  
1688. Mount Pleasant, Town of, South Carolina  
1689. Newberry, County of, South Carolina  
1690. North Charleston, City of, South Carolina  
1691. Oconee, County of, South Carolina  
1692. Orangeburg, City of, South Carolina  
1693. Orangeburg, County of, South Carolina  
1694. Pickens, County of, South Carolina  
1695. Richland, County of, South Carolina  
1696. Saluda, County of, South Carolina  
1697. Spartanburg, County of, South Carolina  
1698. Summerville, Town of, South Carolina  
1699. Sumter, County of, South Carolina  
1700. Union, County of, South Carolina  
1701. Williamsburg, County of, South Carolina  
1702. York, County of, South Carolina  
1703. Pennington, County of, South Dakota  
1704. Anderson, County of, Tennessee  
1705. Arlington, Town of, Tennessee  
1706. Bedford, County of, Tennessee  
1707. Bledsoe, County of, Tennessee  
1708. Blount, County of, Tennessee  
1709. Bradley, County of, Tennessee  
1710. Campbell, County of, Tennessee  
1711. Centerville, Township of, Tennessee  
1712. Claiborne, County of, Tennessee  
1713. Clarksville, City of, Tennessee  
1714. Cocke, County of, Tennessee  
1715. Fentress, County of, Tennessee  
1716. Franklin, County of, Tennessee  
1717. Gatlinburg, City of, Tennessee  
1718. Grainger, County of, Tennessee

1719. Greene, County of, Tennessee  
1720. Grundy, County of, Tennessee  
1721. Hamilton, County of, Tennessee  
1722. Hawkins, County of, Tennessee  
1723. Haywood, County of, Tennessee  
1724. Henderson, County of, Tennessee  
1725. Knox, County of, Tennessee  
1726. Knoxville, City of, Tennessee  
1727. Lexington, County of, Tennessee  
1728. Loudon, County of, Tennessee  
1729. Madison, County of, Tennessee  
1730. Marion, County of, Tennessee  
1731. McMinn, County of, Tennessee  
1732. Meigs, County of, Tennessee  
1733. Memphis, City of, Tennessee  
1734. Millington, City of, Tennessee  
1735. Monroe, County of, Tennessee  
1736. Montgomery, County of, Tennessee  
1737. Nashville and Davidson, County of, Tennessee  
1738. Overton, County of, Tennessee  
1739. Polk, County of, Tennessee  
1740. Rhea, County of, Tennessee  
1741. Roane, County of, Tennessee  
1742. Rutherford, County of, Tennessee  
1743. Rutledge, Town of, Tennessee  
1744. Scott, County of, Tennessee  
1745. Sequatchie, County of, Tennessee  
1746. Sevier, County of, Tennessee  
1747. Union, County of, Tennessee  
1748. Washington, County of, Tennessee  
1749. Williamson, County of, Tennessee  
1750. Angelina, County of, Texas  
1751. Bailey, County of, Texas  
1752. Bexar, County of, Texas  
1753. Bowie, County of, Texas  
1754. Brazos, County of, Texas  
1755. Clay, County of, Texas  
1756. Coryell, County of, Texas  
1757. Dallas, County of, Texas  
1758. Dallas County Hospital District, Texas  
1759. Duval, County of, Texas  
1760. Eagle Pass, City of, Texas

1761. Ellis, County of, Texas  
1762. Freestone, County of, Texas  
1763. Henderson, County of, Texas  
1764. Harris County Hospital District, Texas  
1765. Jim Hogg, County of, Texas  
1766. Jim Wells, County of, Texas  
1767. Johnson, County of, Texas  
1768. Kaufman, County of, Texas  
1769. Kendall, County of, Texas  
1770. Kleberg, County of, Texas  
1771. Lamar, County of, Texas  
1772. Laredo, City of, Texas  
1773. Maverick, County of, Texas  
1774. McLennan, County of, Texas  
1775. Montgomery, County of, Texas  
1776. Rusk, County of, Texas  
1777. Rockwall, County of, Texas  
1778. San Antonio, City of, Texas  
1779. Smith, County of, Texas  
1780. Tarrant, County of, Texas  
1781. Tarrant County Hospital District, Texas  
1782. Titus, County of, Texas  
1783. Webb, County of, Texas  
1784. Wichita, County of, Texas  
1785. Williamson, County of, Texas  
1786. Zavala, County of, Texas  
1787. Beaver, County of, Utah  
1788. Cache, County of, Utah  
1789. Daggett, County of, Utah  
1790. Duchesne, County of, Utah  
1791. Emery, County of, Utah  
1792. Garfield, County of, Utah  
1793. Juab, County of, Utah  
1794. Kane, County of, Utah  
1795. Piute, County of, Utah  
1796. Salt Lake, County of, Utah  
1797. Sevier, County of, Utah  
1798. Summit, County of, Utah  
1799. Tooele, County of, Utah  
1800. Tricounty Health Department, Utah  
1801. Uintah, County of, Utah  
1802. Utah, County of, Utah



1803. Wasatch, County of, Utah  
1804. Washington, County of, Utah  
1805. Wayne, County of, Utah  
1806. Weber, County of, Utah  
1807. Bennington, Town of, Vermont  
1808. Counseling Services of Addison County, Vermont  
1809. Health Care & Rehab Services Southeastern Vermont, Vermont  
1810. Northeast Kingdom Human Services, Vermont  
1811. St. Albans, City of, Vermont  
1812. Accomack, County of, Virginia  
1813. Alexandria, City of, Virginia  
1814. Alleghany, County of, Virginia  
1815. Amherst, County of, Virginia  
1816. Arlington, County of, Virginia  
1817. Botetourt, County of, Virginia  
1818. Bristol, City of, Virginia  
1819. Buena Vista, City of, Virginia  
1820. Charlotte, County of, Virginia  
1821. Chesapeake, City of, Virginia  
1822. Chesterfield, County of, Virginia  
1823. Covington, City of, Virginia  
1824. Culpepper, County of, Virginia  
1825. Cumberland, County of, Virginia  
1826. Danville, City of, Virginia  
1827. Dickenson, County of, Virginia  
1828. Dinwiddie, County of, Virginia  
1829. Emporia, City of, Virginia  
1830. Fairfax, City of, Virginia,  
1831. Fairfax, County of, Virginia  
1832. Fauquier, City of, Virginia  
1833. Floyd, County of, Virginia  
1834. Franklin, County of, Virginia  
1835. Frederick, County of, Virginia  
1836. Fredericksburg, City of, Virginia  
1837. Galax, City of, Virginia  
1838. Giles, County of, Virginia  
1839. Goochland, County of, Virginia  
1840. Greensville, County of, Virginia  
1841. Halifax, County of, Virginia  
1842. Henrico, County of, Virginia  
1843. Henry, County of, Virginia  
1844. Hopewell, City of, Virginia

1845. Isle of Wight, County of, Virginia  
1846. King and Queen, County of, Virginia  
1847. Lee, County of, Virginia  
1848. Lexington, City of, Virginia  
1849. Loudon, County of, Virginia  
1850. Louisa, County of, Virginia  
1851. Madison, County of, Virginia  
1852. Martinsville, City of, Virginia  
1853. Mecklenburg, County of, Virginia  
1854. Montgomery, County of, Virginia  
1855. Norfolk, City of, Virginia  
1856. Northampton, County of, Virginia  
1857. Northumberland, County of, Virginia  
1858. Norton, City of, Virginia  
1859. Page, County of, Virginia  
1860. Patrick, County of, Virginia  
1861. Portsmouth, City of, Virginia  
1862. Prince George, County of, Virginia  
1863. Prince William, County of, Virginia  
1864. Radford, City of, Virginia  
1865. Richmond, City of, Virginia  
1866. Roanoke, City of, Virginia  
1867. Roanoke, County of, Virginia  
1868. Rockbridge, County of, Virginia  
1869. Salem, City of, Virginia  
1870. Scott, County of, Virginia  
1871. Shenandoah, County of, Virginia  
1872. Smyth, County of, Virginia  
1873. Stafford, County of, Virginia  
1874. Virginia Beach, City of/Virginia Beach (Sheriff of) City of, Virginia  
1875. Washington, County of, Virginia  
1876. Waynesboro, City of Virginia  
1877. Winchester, City of, Virginia  
1878. Wise, County of, Virginia  
1879. Anacortes, City of, Washington  
1880. Bainbridge, Island, City of, Washington  
1881. Burlington, City of, Washington  
1882. Chelan, County of, Washington  
1883. Clallam, County of, Washington  
1884. Clark, County of, Washington  
1885. Everett, City of, Washington  
1886. Franklin, County of, Washington

1887. Island, County of, Washington  
1888. Kent, City of, Washington  
1889. King, County of, Washington  
1890. Kirkland, City of, Washington  
1891. Kitsap, County of, Washington  
1892. Lakewood, City of, Washington  
1893. Lewis, County of, Washington  
1894. Mount Vernon, City of, Washington  
1895. Olympia, City of, Washington  
1896. Pierce, County of, Washington  
1897. Seattle, City of, Washington  
1898. Sedro-Wooley, City of, Washington  
1899. Skagit, County of, Washington  
1900. Snohomish, County of, Washington  
1901. Spokane, City of, Washington  
1902. Spokane, County of, Washington  
1903. Tacoma, City of, Washington  
1904. Thurston, County of, Washington  
1905. Vancouver, City of, Washington  
1906. Walla Walla, County of, Washington  
1907. Whatcom, County of, Washington  
1908. Beckley, City of, West Virginia  
1909. Berkeley, County of, West Virginia  
1910. Cabell, County of, West Virginia  
1911. Charles Town, City of, West Virginia  
1912. Charleston, City of, West Virginia  
1913. Clendenin, Town of, West Virginia  
1914. Delbarton, Town of, West Virginia  
1915. Dunbar, City of, West Virginia  
1916. Eleanor, Town of, West Virginia  
1917. Elizabeth, Town of, West Virginia  
1918. Fayette, County of, West Virginia  
1919. Grant, County of, West Virginia  
1920. Harrisville, Town of, West Virginia  
1921. Huntington, City of, West Virginia  
1922. Hurricane, City of, West Virginia  
1923. Jackson, County of, West Virginia  
1924. Jefferson, County of, West Virginia  
1925. Kanawha, County of, West Virginia  
1926. Logan, City of, West Virginia  
1927. Milton, City of, West Virginia  
1928. Mineral, County of, West Virginia

1929. Monroe, County of, West Virginia  
1930. Nicholas, County of, West Virginia  
1931. Pleasants, County of, West Virginia  
1932. Raleigh, County of, West Virginia  
1933. Ravenswood, Town of, West Virginia  
1934. Ripley, City of, West Virginia  
1935. Ritchie, County of, West Virginia  
1936. Roane, County of, West Virginia  
1937. Spencer, City of, West Virginia  
1938. St. Albans, City of, West Virginia  
1939. St. Mary's, City of, West Virginia  
1940. Smithers, City of, West Virginia  
1941. Sophia, Town of, West Virginia  
1942. Summersville, City of, West Virginia  
1943. Vienna, City of, West Virginia  
1944. Wayne, County of, West Virginia  
1945. Williamstown, City of, West Virginia  
1946. Winfield, City of, West Virginia  
1947. Wirt, County of, West Virginia  
1948. Wood, County of, West Virginia  
1949. Adams, County of, Wisconsin  
1950. Ashland, County of, Wisconsin  
1951. Barron, County of, Wisconsin  
1952. Bayfield, County of, Wisconsin  
1953. Brown, County of, Wisconsin  
1954. Buffalo, County of, Wisconsin  
1955. Burnett, County of, Wisconsin  
1956. Calumet, County of, Wisconsin  
1957. Chippewa, County of, Wisconsin  
1958. Clark, County of, Wisconsin  
1959. Columbia, County of, Wisconsin  
1960. Crawford, County of, Wisconsin  
1961. Cudahy, City of, Wisconsin  
1962. Dane, County of, Wisconsin  
1963. Dodge, County of, Wisconsin  
1964. Door, County of, Wisconsin  
1965. Douglas, County of, Wisconsin  
1966. Dunn, County of, Wisconsin  
1967. Eau Claire, County of, Wisconsin  
1968. Florence, County of, Wisconsin  
1969. Fond du Lac, County of, Wisconsin  
1970. Forest, County of, Wisconsin

1971. Franklin, City of, Wisconsin  
1972. Grant, County of, Wisconsin  
1973. Green, County of, Wisconsin  
1974. Green Lake, County of, Wisconsin  
1975. Greenfield, City of, Wisconsin  
1976. Iowa, County of, Wisconsin  
1977. Iron, County of, Wisconsin  
1978. Jackson, County of, Wisconsin  
1979. Juneau, County of, Wisconsin  
1980. Kenosha, City of, Wisconsin  
1981. Kenosha, County of, Wisconsin  
1982. Kewaunee, County of, Wisconsin  
1983. La Crosse, County of, Wisconsin  
1984. Lafayette, County of, Wisconsin  
1985. Lincoln, County of, Wisconsin  
1986. Manitowoc, County of, Wisconsin  
1987. Marathon, County of, Wisconsin  
1988. Marinette, County of, Wisconsin  
1989. Marquette, County of, Wisconsin  
1990. Menominee, County of, Wisconsin  
1991. Milwaukee, City of, Wisconsin  
1992. Milwaukee, County of, Wisconsin  
1993. Monroe, County of, Wisconsin  
1994. Mount Pleasant, Village of, Wisconsin  
1995. Oak Tree, City of, Wisconsin  
1996. Oconto, County of, Wisconsin  
1997. Oneida, County of, Wisconsin  
1998. Outagamie, County of, Wisconsin  
1999. Ozaukee, County of, Wisconsin  
2000. Pepin, County of, Wisconsin  
2001. Pierce, County of, Wisconsin  
2002. Pleasant Prairie, City of, Wisconsin  
2003. Portage, County of, Wisconsin  
2004. Price, County of, Wisconsin  
2005. Racine, County of, Wisconsin  
2006. Richland, County of, Wisconsin  
2007. Rock, County of, Wisconsin  
2008. Rusk, County of, Wisconsin  
2009. Sauk, County of, Wisconsin  
2010. St. Croix, County of, Wisconsin  
2011. Sawyer, County of, Wisconsin  
2012. Shawano, County of, Wisconsin

- 2013. Sheboygan, County of, Wisconsin
- 2014. Taylor, County of, Wisconsin
- 2015. Trempealeau, County of, Wisconsin
- 2016. Vernon, County of, Wisconsin
- 2017. Vilas, County of, Wisconsin
- 2018. Walworth, County of, Wisconsin
- 2019. Washburn, County of, Wisconsin
- 2020. Washington, County of, Wisconsin
- 2021. Waukesha, County of, Wisconsin
- 2022. Waupaca, County of, Wisconsin
- 2023. Waushara, County of, Wisconsin
- 2024. Wauwatosa, County of, Wisconsin
- 2025. West Allis, City of, Wisconsin
- 2026. Winnebago, County of, Wisconsin
- 2027. Wood, County of, Wisconsin
- 2028. Casper, City of, Wyoming
- 2029. Cheyenne, City of, Wyoming
- 2030. Green River, City of, Wyoming
- 2031. Riverton, City of, Wyoming
- 2032. Rock Springs, City of, Wyoming
- 2033. Sweetwater, County of, Wyoming

**EXHIBIT D**

Intentionally Omitted

**Exhibit E**  
**List of Opioid Remediation Uses**

**Schedule A**  
**Core Strategies**

Settling States and Participating Subdivisions listed on Exhibit G may choose from among the abatement strategies listed in Schedule B. However, priority may be given to the following core abatement strategies (“*Core Strategies*”).<sup>1</sup>

**A. NALOXONE OR OTHER FDA-APPROVED DRUG TO REVERSE OPIOID OVERDOSES**

Expand training for first responders, schools, community support groups and families; and

Increase distribution to individuals who are uninsured or whose insurance does not cover the needed service.

**B. MEDICATION-ASSISTED TREATMENT (“MAT”) DISTRIBUTION AND OTHER OPIOID-RELATED TREATMENT**

1. Increase distribution of MAT to individuals who are uninsured or whose insurance does not cover the needed service;
2. Provide education to school-based and youth-focused programs that discourage or prevent misuse;
3. Provide MAT education and awareness training to healthcare providers, EMTs, law enforcement, and other first responders; and
4. Provide treatment and recovery support services such as residential and inpatient treatment, intensive outpatient treatment, outpatient therapy or counseling, and recovery housing that allow or integrate medication and with other support services.

---

<sup>1</sup> As used in this Schedule A, words like “expand,” “fund,” “provide” or the like shall not indicate a preference for new or existing programs.



**C. PREGNANT & POSTPARTUM WOMEN**

1. Expand Screening, Brief Intervention, and Referral to Treatment (“*SBIRT*”) services to non-Medicaid eligible or uninsured pregnant women;
2. Expand comprehensive evidence-based treatment and recovery services, including MAT, for women with co-occurring Opioid Use Disorder (“*OUD*”) and other Substance Use Disorder (“*SUD*”) /Mental Health disorders for uninsured individuals for up to 12 months postpartum; and
3. Provide comprehensive wrap-around services to individuals with OUD, including housing, transportation, job placement/training, and childcare.

**D. EXPANDING TREATMENT FOR NEONATAL ABSTINENCE SYNDROME (“*NAS*”)**

1. Expand comprehensive evidence-based and recovery support for NAS babies;
2. Expand services for better continuum of care with infant-need dyad; and
3. Expand long-term treatment and services for medical monitoring of NAS babies and their families.

**E. EXPANSION OF WARM HAND-OFF PROGRAMS AND RECOVERY SERVICES**

1. Expand services such as navigators and on-call teams to begin MAT in hospital emergency departments;
2. Expand warm hand-off services to transition to recovery services;
3. Broaden scope of recovery services to include co-occurring SUD or mental health conditions;
4. Provide comprehensive wrap-around services to individuals in recovery, including housing, transportation, job placement/training, and childcare; and
5. Hire additional social workers or other behavioral health workers to facilitate expansions above.

**F. TREATMENT FOR INCARCERATED POPULATION**

1. Provide evidence-based treatment and recovery support, including MAT for persons with OUD and co-occurring SUD/MH disorders within and transitioning out of the criminal justice system; and
2. Increase funding for jails to provide treatment to inmates with OUD.

**G. PREVENTION PROGRAMS**

1. Funding for media campaigns to prevent opioid use (similar to the FDA's "Real Cost" campaign to prevent youth from misusing tobacco);
2. Funding for evidence-based prevention programs in schools;
3. Funding for medical provider education and outreach regarding best prescribing practices for opioids consistent with the CDC guidelines, including providers at hospitals (academic detailing);
4. Funding for community drug disposal programs; and
5. Funding and training for first responders to participate in pre-arrest diversion programs, post-overdose response teams, or similar strategies that connect at-risk individuals to behavioral health services and supports.

**H. EXPANDING SYRINGE SERVICE PROGRAMS**

1. Provide comprehensive syringe services programs with more wrap-around services, including linkage to OUD treatment, access to sterile syringes and linkage to care and treatment of infectious diseases.

**I. EVIDENCE-BASED DATA COLLECTION AND RESEARCH ANALYZING THE EFFECTIVENESS OF THE ABATEMENT STRATEGIES WITHIN THE STATE**

## **Schedule B**

### **Approved Uses**

Support treatment of Opioid Use Disorder (OUD) and any co-occurring Substance Use Disorder or Mental Health (SUD/MH) conditions through evidence-based or evidence-informed programs or strategies that may include, but are not limited to, the following:

<b>PART ONE: TREATMENT</b>
----------------------------

#### **A. TREAT OPIOID USE DISORDER (OUD)**

Support treatment of Opioid Use Disorder (“*OUD*”) and any co-occurring Substance Use Disorder or Mental Health (“*SUD/MH*”) conditions through evidence-based or evidence-informed programs or strategies that may include, but are not limited to, those that:<sup>2</sup>

1. Expand availability of treatment for OUD and any co-occurring SUD/MH conditions, including all forms of Medication-Assisted Treatment (“*MAT*”) approved by the U.S. Food and Drug Administration.
2. Support and reimburse evidence-based services that adhere to the American Society of Addiction Medicine (“*ASAM*”) continuum of care for OUD and any co-occurring SUD/MH conditions.
3. Expand telehealth to increase access to treatment for OUD and any co-occurring SUD/MH conditions, including MAT, as well as counseling, psychiatric support, and other treatment and recovery support services.
4. Improve oversight of Opioid Treatment Programs (“*OTPs*”) to assure evidence-based or evidence-informed practices such as adequate methadone dosing and low threshold approaches to treatment.
5. Support mobile intervention, treatment, and recovery services, offered by qualified professionals and service providers, such as peer recovery coaches, for persons with OUD and any co-occurring SUD/MH conditions and for persons who have experienced an opioid overdose.
6. Provide treatment of trauma for individuals with OUD (*e.g.*, violence, sexual assault, human trafficking, or adverse childhood experiences) and family members (*e.g.*, surviving family members after an overdose or overdose fatality), and training of health care personnel to identify and address such trauma.

---

<sup>2</sup> As used in this Schedule B, words like “expand,” “fund,” “provide” or the like shall not indicate a preference for new or existing programs.

7. Support evidence-based withdrawal management services for people with OUD and any co-occurring mental health conditions.
8. Provide training on MAT for health care providers, first responders, students, or other supporting professionals, such as peer recovery coaches or recovery outreach specialists, including telementoring to assist community-based providers in rural or underserved areas.
9. Support workforce development for addiction professionals who work with persons with OUD and any co-occurring SUD/MH conditions.
10. Offer fellowships for addiction medicine specialists for direct patient care, instructors, and clinical research for treatments.
11. Offer scholarships and supports for behavioral health practitioners or workers involved in addressing OUD and any co-occurring SUD/MH or mental health conditions, including, but not limited to, training, scholarships, fellowships, loan repayment programs, or other incentives for providers to work in rural or underserved areas.
12. Provide funding and training for clinicians to obtain a waiver under the federal Drug Addiction Treatment Act of 2000 (“*DATA 2000*”) to prescribe MAT for OUD, and provide technical assistance and professional support to clinicians who have obtained a *DATA 2000* waiver.
13. Disseminate web-based training curricula, such as the American Academy of Addiction Psychiatry’s Provider Clinical Support Service–Opioids web-based training curriculum and motivational interviewing.
14. Develop and disseminate new curricula, such as the American Academy of Addiction Psychiatry’s Provider Clinical Support Service for Medication–Assisted Treatment.

## **B. SUPPORT PEOPLE IN TREATMENT AND RECOVERY**

Support people in recovery from OUD and any co-occurring SUD/MH conditions through evidence-based or evidence-informed programs or strategies that may include, but are not limited to, the programs or strategies that:

1. Provide comprehensive wrap-around services to individuals with OUD and any co-occurring SUD/MH conditions, including housing, transportation, education, job placement, job training, or childcare.
2. Provide the full continuum of care of treatment and recovery services for OUD and any co-occurring SUD/MH conditions, including supportive housing, peer support services and counseling, community navigators, case management, and connections to community-based services.

3. Provide counseling, peer-support, recovery case management and residential treatment with access to medications for those who need it to persons with OUD and any co-occurring SUD/MH conditions.
4. Provide access to housing for people with OUD and any co-occurring SUD/MH conditions, including supportive housing, recovery housing, housing assistance programs, training for housing providers, or recovery housing programs that allow or integrate FDA-approved medication with other support services.
5. Provide community support services, including social and legal services, to assist in deinstitutionalizing persons with OUD and any co-occurring SUD/MH conditions.
6. Support or expand peer-recovery centers, which may include support groups, social events, computer access, or other services for persons with OUD and any co-occurring SUD/MH conditions.
7. Provide or support transportation to treatment or recovery programs or services for persons with OUD and any co-occurring SUD/MH conditions.
8. Provide employment training or educational services for persons in treatment for or recovery from OUD and any co-occurring SUD/MH conditions.
9. Identify successful recovery programs such as physician, pilot, and college recovery programs, and provide support and technical assistance to increase the number and capacity of high-quality programs to help those in recovery.
10. Engage non-profits, faith-based communities, and community coalitions to support people in treatment and recovery and to support family members in their efforts to support the person with OUD in the family.
11. Provide training and development of procedures for government staff to appropriately interact and provide social and other services to individuals with or in recovery from OUD, including reducing stigma.
12. Support stigma reduction efforts regarding treatment and support for persons with OUD, including reducing the stigma on effective treatment.
13. Create or support culturally appropriate services and programs for persons with OUD and any co-occurring SUD/MH conditions, including new Americans.
14. Create and/or support recovery high schools.
15. Hire or train behavioral health workers to provide or expand any of the services or supports listed above.

**C. CONNECT PEOPLE WHO NEED HELP TO THE HELP THEY NEED  
(CONNECTIONS TO CARE)**

Provide connections to care for people who have—or are at risk of developing—OUD and any co-occurring SUD/MH conditions through evidence-based or evidence-informed programs or strategies that may include, but are not limited to, those that:

1. Ensure that health care providers are screening for OUD and other risk factors and know how to appropriately counsel and treat (or refer if necessary) a patient for OUD treatment.
2. Fund SBIRT programs to reduce the transition from use to disorders, including SBIRT services to pregnant women who are uninsured or not eligible for Medicaid.
3. Provide training and long-term implementation of SBIRT in key systems (health, schools, colleges, criminal justice, and probation), with a focus on youth and young adults when transition from misuse to opioid disorder is common.
4. Purchase automated versions of SBIRT and support ongoing costs of the technology.
5. Expand services such as navigators and on-call teams to begin MAT in hospital emergency departments.
6. Provide training for emergency room personnel treating opioid overdose patients on post-discharge planning, including community referrals for MAT, recovery case management or support services.
7. Support hospital programs that transition persons with OUD and any co-occurring SUD/MH conditions, or persons who have experienced an opioid overdose, into clinically appropriate follow-up care through a bridge clinic or similar approach.
8. Support crisis stabilization centers that serve as an alternative to hospital emergency departments for persons with OUD and any co-occurring SUD/MH conditions or persons that have experienced an opioid overdose.
9. Support the work of Emergency Medical Systems, including peer support specialists, to connect individuals to treatment or other appropriate services following an opioid overdose or other opioid-related adverse event.
10. Provide funding for peer support specialists or recovery coaches in emergency departments, detox facilities, recovery centers, recovery housing, or similar settings; offer services, supports, or connections to care to persons with OUD and any co-occurring SUD/MH conditions or to persons who have experienced an opioid overdose.
11. Expand warm hand-off services to transition to recovery services.

12. Create or support school-based contacts that parents can engage with to seek immediate treatment services for their child; and support prevention, intervention, treatment, and recovery programs focused on young people.
13. Develop and support best practices on addressing OUD in the workplace.
14. Support assistance programs for health care providers with OUD.
15. Engage non-profits and the faith community as a system to support outreach for treatment.
16. Support centralized call centers that provide information and connections to appropriate services and supports for persons with OUD and any co-occurring SUD/MH conditions.

**D. ADDRESS THE NEEDS OF CRIMINAL JUSTICE-INVOLVED PERSONS**

Address the needs of persons with OUD and any co-occurring SUD/MH conditions who are involved in, are at risk of becoming involved in, or are transitioning out of the criminal justice system through evidence-based or evidence-informed programs or strategies that may include, but are not limited to, those that:

1. Support pre-arrest or pre-arraignment diversion and deflection strategies for persons with OUD and any co-occurring SUD/MH conditions, including established strategies such as:
  1. Self-referral strategies such as the Angel Programs or the Police Assisted Addiction Recovery Initiative (“*PAARP*”);
  2. Active outreach strategies such as the Drug Abuse Response Team (“*DART*”) model;
  3. “Naloxone Plus” strategies, which work to ensure that individuals who have received naloxone to reverse the effects of an overdose are then linked to treatment programs or other appropriate services;
  4. Officer prevention strategies, such as the Law Enforcement Assisted Diversion (“*LEAD*”) model;
  5. Officer intervention strategies such as the Leon County, Florida Adult Civil Citation Network or the Chicago Westside Narcotics Diversion to Treatment Initiative; or
  6. Co-responder and/or alternative responder models to address OUD-related 911 calls with greater SUD expertise.

2. Support pre-trial services that connect individuals with OUD and any co-occurring SUD/MH conditions to evidence-informed treatment, including MAT, and related services.
3. Support treatment and recovery courts that provide evidence-based options for persons with OUD and any co-occurring SUD/MH conditions.
4. Provide evidence-informed treatment, including MAT, recovery support, harm reduction, or other appropriate services to individuals with OUD and any co-occurring SUD/MH conditions who are incarcerated in jail or prison.
5. Provide evidence-informed treatment, including MAT, recovery support, harm reduction, or other appropriate services to individuals with OUD and any co-occurring SUD/MH conditions who are leaving jail or prison or have recently left jail or prison, are on probation or parole, are under community corrections supervision, or are in re-entry programs or facilities.
6. Support critical time interventions (“CTI”), particularly for individuals living with dual-diagnosis OUD/serious mental illness, and services for individuals who face immediate risks and service needs and risks upon release from correctional settings.
7. Provide training on best practices for addressing the needs of criminal justice-involved persons with OUD and any co-occurring SUD/MH conditions to law enforcement, correctional, or judicial personnel or to providers of treatment, recovery, harm reduction, case management, or other services offered in connection with any of the strategies described in this section.

**E. ADDRESS THE NEEDS OF PREGNANT OR PARENTING WOMEN AND THEIR FAMILIES, INCLUDING BABIES WITH NEONATAL ABSTINENCE SYNDROME**

Address the needs of pregnant or parenting women with OUD and any co-occurring SUD/MH conditions, and the needs of their families, including babies with neonatal abstinence syndrome (“NAS”), through evidence-based or evidence-informed programs or strategies that may include, but are not limited to, those that:

1. Support evidence-based or evidence-informed treatment, including MAT, recovery services and supports, and prevention services for pregnant women—or women who could become pregnant—who have OUD and any co-occurring SUD/MH conditions, and other measures to educate and provide support to families affected by Neonatal Abstinence Syndrome.
2. Expand comprehensive evidence-based treatment and recovery services, including MAT, for uninsured women with OUD and any co-occurring SUD/MH conditions for up to 12 months postpartum.



3. Provide training for obstetricians or other healthcare personnel who work with pregnant women and their families regarding treatment of OUD and any co-occurring SUD/MH conditions.
4. Expand comprehensive evidence-based treatment and recovery support for NAS babies; expand services for better continuum of care with infant-need dyad; and expand long-term treatment and services for medical monitoring of NAS babies and their families.
5. Provide training to health care providers who work with pregnant or parenting women on best practices for compliance with federal requirements that children born with NAS get referred to appropriate services and receive a plan of safe care.
6. Provide child and family supports for parenting women with OUD and any co-occurring SUD/MH conditions.
7. Provide enhanced family support and child care services for parents with OUD and any co-occurring SUD/MH conditions.
8. Provide enhanced support for children and family members suffering trauma as a result of addiction in the family; and offer trauma-informed behavioral health treatment for adverse childhood events.
9. Offer home-based wrap-around services to persons with OUD and any co-occurring SUD/MH conditions, including, but not limited to, parent skills training.
10. Provide support for Children's Services—Fund additional positions and services, including supportive housing and other residential services, relating to children being removed from the home and/or placed in foster care due to custodial opioid use.

PART TWO: PREVENTION
----------------------

**F. PREVENT OVER-PRESCRIBING AND ENSURE APPROPRIATE PRESCRIBING AND DISPENSING OF OPIOIDS**

Support efforts to prevent over-prescribing and ensure appropriate prescribing and dispensing of opioids through evidence-based or evidence-informed programs or strategies that may include, but are not limited to, the following:

1. Funding medical provider education and outreach regarding best prescribing practices for opioids consistent with the Guidelines for Prescribing Opioids for Chronic Pain from the U.S. Centers for Disease Control and Prevention, including providers at hospitals (academic detailing).
2. Training for health care providers regarding safe and responsible opioid prescribing, dosing, and tapering patients off opioids.

3. Continuing Medical Education (CME) on appropriate prescribing of opioids.
4. Providing Support for non-opioid pain treatment alternatives, including training providers to offer or refer to multi-modal, evidence-informed treatment of pain.
5. Supporting enhancements or improvements to Prescription Drug Monitoring Programs (“PDMPs”), including, but not limited to, improvements that:
  1. Increase the number of prescribers using PDMPs;
  2. Improve point-of-care decision-making by increasing the quantity, quality, or format of data available to prescribers using PDMPs, by improving the interface that prescribers use to access PDMP data, or both; or
  3. Enable states to use PDMP data in support of surveillance or intervention strategies, including MAT referrals and follow-up for individuals identified within PDMP data as likely to experience OUD in a manner that complies with all relevant privacy and security laws and rules.
6. Ensuring PDMPs incorporate available overdose/naloxone deployment data, including the United States Department of Transportation’s Emergency Medical Technician overdose database in a manner that complies with all relevant privacy and security laws and rules.
7. Increasing electronic prescribing to prevent diversion or forgery.
8. Educating dispensers on appropriate opioid dispensing.

#### **G. PREVENT MISUSE OF OPIOIDS**

Support efforts to discourage or prevent misuse of opioids through evidence-based or evidence-informed programs or strategies that may include, but are not limited to, the following:

1. Funding media campaigns to prevent opioid misuse.
2. Corrective advertising or affirmative public education campaigns based on evidence.
3. Public education relating to drug disposal.
4. Drug take-back disposal or destruction programs.
5. Funding community anti-drug coalitions that engage in drug prevention efforts.
6. Supporting community coalitions in implementing evidence-informed prevention, such as reduced social access and physical access, stigma reduction—including staffing, educational campaigns, support for people in treatment or recovery, or

training of coalitions in evidence-informed implementation, including the Strategic Prevention Framework developed by the U.S. Substance Abuse and Mental Health Services Administration (“SAMHSA”).

7. Engaging non-profits and faith-based communities as systems to support prevention.
8. Funding evidence-based prevention programs in schools or evidence-informed school and community education programs and campaigns for students, families, school employees, school athletic programs, parent-teacher and student associations, and others.
9. School-based or youth-focused programs or strategies that have demonstrated effectiveness in preventing drug misuse and seem likely to be effective in preventing the uptake and use of opioids.
10. Create or support community-based education or intervention services for families, youth, and adolescents at risk for OUD and any co-occurring SUD/MH conditions.
11. Support evidence-informed programs or curricula to address mental health needs of young people who may be at risk of misusing opioids or other drugs, including emotional modulation and resilience skills.
12. Support greater access to mental health services and supports for young people, including services and supports provided by school nurses, behavioral health workers or other school staff, to address mental health needs in young people that (when not properly addressed) increase the risk of opioid or another drug misuse.

#### **H. PREVENT OVERDOSE DEATHS AND OTHER HARMS (HARM REDUCTION)**

Support efforts to prevent or reduce overdose deaths or other opioid-related harms through evidence-based or evidence-informed programs or strategies that may include, but are not limited to, the following:

1. Increased availability and distribution of naloxone and other drugs that treat overdoses for first responders, overdose patients, individuals with OUD and their friends and family members, schools, community navigators and outreach workers, persons being released from jail or prison, or other members of the general public.
2. Public health entities providing free naloxone to anyone in the community.
3. Training and education regarding naloxone and other drugs that treat overdoses for first responders, overdose patients, patients taking opioids, families, schools, community support groups, and other members of the general public.
4. Enabling school nurses and other school staff to respond to opioid overdoses, and provide them with naloxone, training, and support.

5. Expanding, improving, or developing data tracking software and applications for overdoses/naloxone revivals.
6. Public education relating to emergency responses to overdoses.
7. Public education relating to immunity and Good Samaritan laws.
8. Educating first responders regarding the existence and operation of immunity and Good Samaritan laws.
9. Syringe service programs and other evidence-informed programs to reduce harms associated with intravenous drug use, including supplies, staffing, space, peer support services, referrals to treatment, fentanyl checking, connections to care, and the full range of harm reduction and treatment services provided by these programs.
10. Expanding access to testing and treatment for infectious diseases such as HIV and Hepatitis C resulting from intravenous opioid use.
11. Supporting mobile units that offer or provide referrals to harm reduction services, treatment, recovery supports, health care, or other appropriate services to persons that use opioids or persons with OUD and any co-occurring SUD/MH conditions.
12. Providing training in harm reduction strategies to health care providers, students, peer recovery coaches, recovery outreach specialists, or other professionals that provide care to persons who use opioids or persons with OUD and any co-occurring SUD/MH conditions.
13. Supporting screening for fentanyl in routine clinical toxicology testing.

<b>PART THREE: OTHER STRATEGIES</b>
-------------------------------------

## **I. FIRST RESPONDERS**

In addition to items in section C, D and H relating to first responders, support the following:

1. Education of law enforcement or other first responders regarding appropriate practices and precautions when dealing with fentanyl or other drugs.
2. Provision of wellness and support services for first responders and others who experience secondary trauma associated with opioid-related emergency events.

## **J. LEADERSHIP, PLANNING AND COORDINATION**

Support efforts to provide leadership, planning, coordination, facilitations, training and technical assistance to abate the opioid epidemic through activities, programs, or strategies that may include, but are not limited to, the following:

1. Statewide, regional, local or community regional planning to identify root causes of addiction and overdose, goals for reducing harms related to the opioid epidemic, and areas and populations with the greatest needs for treatment intervention services, and to support training and technical assistance and other strategies to abate the opioid epidemic described in this opioid abatement strategy list.
2. A dashboard to (a) share reports, recommendations, or plans to spend opioid settlement funds; (b) to show how opioid settlement funds have been spent; (c) to report program or strategy outcomes; or (d) to track, share or visualize key opioid- or health-related indicators and supports as identified through collaborative statewide, regional, local or community processes.
3. Invest in infrastructure or staffing at government or not-for-profit agencies to support collaborative, cross-system coordination with the purpose of preventing overprescribing, opioid misuse, or opioid overdoses, treating those with OUD and any co-occurring SUD/MH conditions, supporting them in treatment or recovery, connecting them to care, or implementing other strategies to abate the opioid epidemic described in this opioid abatement strategy list.
4. Provide resources to staff government oversight and management of opioid abatement programs.

## **K. TRAINING**

In addition to the training referred to throughout this document, support training to abate the opioid epidemic through activities, programs, or strategies that may include, but are not limited to, those that:

1. Provide funding for staff training or networking programs and services to improve the capability of government, community, and not-for-profit entities to abate the opioid crisis.
2. Support infrastructure and staffing for collaborative cross-system coordination to prevent opioid misuse, prevent overdoses, and treat those with OUD and any co-occurring SUD/MH conditions, or implement other strategies to abate the opioid epidemic described in this opioid abatement strategy list (*e.g.*, health care, primary care, pharmacies, PDMPs, etc.).

## **L. RESEARCH**

Support opioid abatement research that may include, but is not limited to, the following:

1. Monitoring, surveillance, data collection and evaluation of programs and strategies described in this opioid abatement strategy list.
2. Research non-opioid treatment of chronic pain.
3. Research on improved service delivery for modalities such as SBIRT that demonstrate promising but mixed results in populations vulnerable to opioid use disorders.
4. Research on novel harm reduction and prevention efforts such as the provision of fentanyl test strips.
5. Research on innovative supply-side enforcement efforts such as improved detection of mail-based delivery of synthetic opioids.
6. Expanded research on swift/certain/fair models to reduce and deter opioid misuse within criminal justice populations that build upon promising approaches used to address other substances (*e.g.*, Hawaii HOPE and Dakota 24/7).
7. Epidemiological surveillance of OUD-related behaviors in critical populations, including individuals entering the criminal justice system, including, but not limited to approaches modeled on the Arrestee Drug Abuse Monitoring (“ADAM”) system.
8. Qualitative and quantitative research regarding public health risks and harm reduction opportunities within illicit drug markets, including surveys of market participants who sell or distribute illicit opioids.
9. Geospatial analysis of access barriers to MAT and their association with treatment engagement and treatment outcomes.

**Exhibit F-1**  
**List of States and State Global Allocation Percentage**

<b>Alabama</b>	1.5958653635%
<b>Alaska</b>	0.2283101787%
<b>American Samoa</b>	0.0171221696%
<b>Arizona</b>	2.3755949882%
<b>Arkansas</b>	0.9322152924%
<b>California</b>	9.9213830698%
<b>Colorado</b>	1.6616291219%
<b>Connecticut</b>	1.2938102647%
<b>Delaware</b>	0.4420285052%
<b>District of Columbia</b>	0.1799774824%
<b>Florida</b>	7.0259134409%
<b>Georgia</b>	2.7882080114%
<b>Guam</b>	0.0480366565%
<b>Hawaii</b>	0.3246488040%
<b>Idaho</b>	0.4919080117%
<b>Illinois</b>	3.3263363702%
<b>Indiana</b>	2.2168933059%
<b>Iowa</b>	0.7419256132%
<b>Kansas</b>	0.7840793410%
<b>Kentucky</b>	1.9963344879%
<b>Louisiana</b>	1.4650905059%
<b>Maine</b>	0.5293231313%
<b>Maryland</b>	2.1106090494%
<b>Massachusetts</b>	2.3035761083%
<b>Michigan</b>	3.4020234989%
<b>Minnesota</b>	1.2972597706%
<b>Mississippi</b>	0.8624327860%
<b>Missouri</b>	2.0056475170%
<b>Montana</b>	0.3125481816%
<b>N. Mariana Islands</b>	0.0167059202%
<b>Nebraska</b>	0.4171546352%
<b>Nevada</b>	1.2017657135%
<b>New Hampshire</b>	0.5784834777%
<b>New Jersey</b>	2.7551354545%
<b>New Mexico</b>	0.7989379794%
<b>New York</b>	5.3903813405%
<b>North Carolina</b>	3.2502525994%

<b>North Dakota</b>	0.1700251989%
<b>Ohio</b>	4.3567051408%
<b>Oklahoma</b>	1.5322312508%
<b>Oregon</b>	1.3741405009%
<b>Pennsylvania</b>	4.5882419559%
<b>Puerto Rico</b>	0.7101195950%
<b>Rhode Island</b>	0.4465429178%
<b>South Carolina</b>	1.5393083548%
<b>South Dakota</b>	0.1982071487%
<b>Tennessee</b>	2.6881474977%
<b>Texas</b>	6.2932157196%
<b>Utah</b>	1.1466798699%
<b>Vermont</b>	0.2544890561%
<b>Virgin Islands</b>	0.0315673573%
<b>Virginia</b>	2.2801150757%
<b>Washington</b>	2.3189040182%
<b>West Virginia</b>	1.0567416533%
<b>Wisconsin</b>	1.7582560561%
<b>Wyoming</b>	0.1668134842%



**Exhibit F-2**

**Overall Allocation Percentages (to be multiplied by \$4,788,165,456)**

<b>Alabama</b>	1.7164625355%
<b>Alaska</b>	0.2455632394%
<b>American Samoa</b>	0.0184160665%
<b>Arizona</b>	2.5551151682%
<b>Arkansas</b>	1.0026614155%
<b>California</b>	10.6711272323%
<b>Colorado</b>	1.7871959633%
<b>Connecticut</b>	1.3915815821%
<b>Delaware</b>	0.4754319419%
<b>District of Columbia</b>	0.1935781130%
<b>Georgia</b>	2.9989087439%
<b>Guam</b>	0.0516667151%
<b>Hawaii</b>	0.3491820313%
<b>Idaho</b>	0.5290807685%
<b>Illinois</b>	3.5777026624%
<b>Indiana</b>	2.3844206358%
<b>Iowa</b>	0.7979918283%
<b>Kansas</b>	0.8433310507%
<b>Kentucky</b>	2.1471945160%
<b>Louisiana</b>	1.5758052164%
<b>Maine</b>	0.5693232931%
<b>Maryland</b>	2.2701046362%
<b>Massachusetts</b>	2.4776539287%
<b>Michigan</b>	3.6591093548%
<b>Minnesota</b>	1.3952917621%
<b>Mississippi</b>	0.9276055489%
<b>Missouri</b>	2.1572113169%
<b>Montana</b>	0.3361669829%
<b>N. Mariana Islands</b>	0.0179683617%
<b>Nebraska</b>	0.4486783905%
<b>Nevada</b>	1.2925813611%
<b>New Hampshire</b>	0.6221986137%
<b>New Jersey</b>	2.9633369431%
<b>New Mexico</b>	0.8593125342%

<b>New York</b>	5.7977244413%
<b>North Carolina</b>	3.4958693542%
<b>North Dakota</b>	0.1828737503%
<b>Ohio</b>	4.6859348686%
<b>Oklahoma</b>	1.6480196875%
<b>Oregon</b>	1.4779822548%
<b>Pennsylvania</b>	4.9349685765%
<b>Puerto Rico</b>	0.7637822767%
<b>Rhode Island</b>	0.4802875019%
<b>South Carolina</b>	1.6556315977%
<b>South Dakota</b>	0.2131853681%
<b>Tennessee</b>	2.8912868060%
<b>Texas</b>	6.7687846717%
<b>Utah</b>	1.2333327622%
<b>Vermont</b>	0.2737204155%
<b>Virgin Islands</b>	0.0339528555%
<b>Virginia</b>	2.4524199807%
<b>Washington</b>	2.4941401460%
<b>West Virginia</b>	1.1365980484%
<b>Wisconsin</b>	1.8911248512%
<b>Wyoming</b>	0.1794193311%

**Exhibit G**  
**Subdivisions Eligible to Receive Direct Allocations from the Subdivision Fund and**  
**Subdivision Fund Allocation Percentages**

The Subdivisions set forth on this Exhibit G are eligible to receive direct allocations from the Subdivision Fund, if such Subdivisions are otherwise eligible to receive such funds under this Agreement. By default, the Subdivisions set forth on this Exhibit G shall include all Subdivisions set forth on Exhibit G of the national opioid settlement agreement dated July 21, 2021 with Janssen Pharmaceuticals, Inc., et al., including all amendments up to the Preliminary Agreement Date of this Agreement. A State may elect to add any additional Subdivisions to this Exhibit G at any time prior to the Initial Participation Date.

Immediately upon the effectiveness of any State-Subdivision Agreement, Allocation Statute, Statutory Trust, or voluntary redistribution allowed by Section V.D.3 (or upon the effectiveness of an amendment to any State-Subdivision Agreement, Allocation Statute, Statutory Trust, or voluntary redistribution allowed by Section V.D.3) that addresses allocation from the Subdivision Fund, whether before or after the Initial Participation Date, this Exhibit G will automatically be amended to reflect the allocation from the Subdivision Fund pursuant to the State-Subdivision Agreement, Allocation Statute, Statutory Trust, or voluntary redistribution allowed by Section V.D.3.

For the avoidance of doubt, inclusion on this Exhibit G shall not create any claim for any amount of the Settlement Fund, and no such amounts shall be allocated or distributed to any Subdivision included herein if such Subdivision does not otherwise meet all requirements to receive any such funds pursuant to the Agreement.

[List to be Added]

## **EXHIBIT H**

Intentionally Omitted

**EXHIBIT I**  
**Primary Subdivisions**

1. Alabaster, City of, Alabama
2. Albertville, City of, Alabama
3. Alexander City, City of, Alabama
4. Anniston, City of, Alabama
5. Athens, City of, Alabama
6. Auburn, City of, Alabama
7. Autauga, County of, Alabama
8. Baldwin, County of, Alabama
9. Barbour, County of, Alabama
10. Bessemer, City of, Alabama
11. Bibb, County of, Alabama
12. Birmingham, City of, Alabama
13. Blount, County of, Alabama
14. Bullock, County of, Alabama
15. Butler, County of, Alabama
16. Calera, City of, Alabama
17. Calhoun, County of, Alabama
18. Center Point, City of, Alabama
19. Chambers, County of, Alabama
20. Chelsea, City of, Alabama
21. Cherokee, County of, Alabama
22. Chilton, County of, Alabama
23. Choctaw, County of, Alabama
24. Clarke, County of, Alabama
25. Clay, County of, Alabama
26. Cleburne, County of, Alabama
27. Coffee, County of, Alabama
28. Colbert, County of, Alabama
29. Conecuh, County of, Alabama
30. Coosa, County of, Alabama
31. Covington, County of, Alabama
32. Crenshaw, County of, Alabama
33. Cullman, City of, Alabama
34. Cullman, County of, Alabama
35. Dale, County of, Alabama
36. Dallas, County of, Alabama
37. Daphne, City of, Alabama
38. Decatur, City of, Alabama
39. DeKalb, County of, Alabama
40. Dothan, City of, Alabama
41. Elmore, County of, Alabama
42. Enterprise, City of, Alabama
43. Escambia, County of, Alabama
44. Etowah, County of, Alabama
45. Eufaula, City of, Alabama
46. Fairfield, City of, Alabama

47. Fairhope, City of, Alabama
48. Fayette, County of, Alabama
49. Florence, City of, Alabama
50. Foley, City of, Alabama
51. Fort Payne, City of, Alabama
52. Franklin, County of, Alabama
53. Gadsden, City of, Alabama
54. Gardendale, City of, Alabama
55. Geneva, County of, Alabama
56. Gulf Shores, City of, Alabama
57. Hale, County of, Alabama
58. Hartselle, City of, Alabama
59. Helena, City of, Alabama
60. Henry, County of, Alabama
61. Homewood, City of, Alabama
62. Hoover, City of, Alabama
63. Houston, County of, Alabama
64. Hueytown, City of, Alabama
65. Huntsville, City of, Alabama
66. Irondale, City of, Alabama
67. Jackson, County of, Alabama
68. Jacksonville, City of, Alabama
69. Jasper, City of, Alabama
70. Jefferson, County of, Alabama
71. Lamar, County of, Alabama
72. Lauderdale, County of, Alabama
73. Lawrence, County of, Alabama
74. Lee, County of, Alabama
75. Leeds, City of, Alabama
76. Limestone, County of, Alabama
77. Macon, County of, Alabama
78. Madison, City of, Alabama
79. Madison, County of, Alabama
80. Marengo, County of, Alabama
81. Marion, County of, Alabama
82. Marshall, County of, Alabama
83. Millbrook, City of, Alabama
84. Mobile, City of, Alabama
85. Mobile, County of, Alabama
86. Monroe, County of, Alabama
87. Montgomery, City of, Alabama
88. Montgomery, County of, Alabama
89. Moody, City of, Alabama
90. Morgan, County of, Alabama
91. Mountain Brook, City of, Alabama
92. Muscle Shoals, City of, Alabama
93. Northport, City of, Alabama
94. Opelika, City of, Alabama
95. Oxford, City of, Alabama
96. Ozark, City of, Alabama
97. Pelham, City of, Alabama

98. Pell City, City of, Alabama
99. Phenix City, City of, Alabama
100. Pickens, County of, Alabama
101. Pike, County of, Alabama
102. Pike Road, Town of, Alabama
103. Prattville, City of, Alabama
104. Prichard, City of, Alabama
105. Randolph, County of, Alabama
106. Russell, County of, Alabama
107. Saraland, City of, Alabama
108. Scottsboro, City of, Alabama
109. Selma, City of, Alabama
110. Shelby, County of, Alabama
111. St. Clair, County of, Alabama
112. Sumter, County of, Alabama
113. Sylacauga, City of, Alabama
114. Talladega, City of, Alabama
115. Talladega, County of, Alabama
116. Tallapoosa, County of, Alabama
117. Troy, City of, Alabama
118. Trussville, City of, Alabama
119. Tuscaloosa, City of, Alabama
120. Tuscaloosa, County of, Alabama
121. Vestavia Hills, City of, Alabama
122. Walker, County of, Alabama
123. Washington, County of, Alabama
124. Wilcox, County of, Alabama
125. Winston, County of, Alabama
126. Anchorage, Municipality of, Alaska
127. Fairbanks, City of, Alaska
128. Fairbanks North Star, Borough of, Alaska
129. Juneau, City of/ Borough of, Alaska
130. Kenai Peninsula, Borough of, Alaska
131. Ketchikan Gateway, Borough of, Alaska
132. Kodiak Island, Borough of, Alaska
133. Matanuska-Susitna, Borough of, Alaska
134. Wasilla, City of, Alaska
135. Apache, County of, Arizona
136. Apache Junction, City of, Arizona
137. Avondale, City of, Arizona
138. Buckeye, City of, Arizona
139. Bullhead City, City of, Arizona
140. Camp Verde, Town of, Arizona
141. Casa Grande, City of, Arizona
142. Chandler, City of, Arizona
143. Chino Valley, Town of, Arizona
144. Cochise, County of, Arizona
145. Coconino, County of, Arizona
146. Coolidge, City of, Arizona
147. Cottonwood, City of, Arizona
148. Douglas, City of, Arizona

- 149. El Mirage, City of, Arizona
- 150. Eloy, City of, Arizona
- 151. Flagstaff, City of, Arizona
- 152. Florence, Town of, Arizona
- 153. Fountain Hills, Town of, Arizona
- 154. Gila, County of, Arizona
- 155. Gilbert, Town of, Arizona
- 156. Glendale, City of, Arizona
- 157. Goodyear, City of, Arizona
- 158. Graham, County of, Arizona
- 159. Kingman, City of, Arizona
- 160. La Paz, County of, Arizona
- 161. Lake Havasu City, City of, Arizona
- 162. Marana, Town of, Arizona
- 163. Maricopa, City of, Arizona
- 164. Maricopa, County of, Arizona
- 165. Mesa, City of, Arizona
- 166. Mohave, County of, Arizona
- 167. Navajo, County of, Arizona
- 168. Nogales, City of, Arizona
- 169. Oro Valley, Town of, Arizona
- 170. Paradise Valley, Town of, Arizona
- 171. Payson, Town of, Arizona
- 172. Peoria, City of, Arizona
- 173. Phoenix, City of, Arizona
- 174. Pima, County of, Arizona
- 175. Pinal, County of, Arizona
- 176. Prescott, City of, Arizona
- 177. Prescott Valley, Town of, Arizona
- 178. Queen Creek, Town of, Arizona
- 179. Sahuarita, Town of, Arizona
- 180. San Luis, City of, Arizona
- 181. Santa Cruz, County of, Arizona
- 182. Scottsdale, City of, Arizona
- 183. Sedona, City of, Arizona
- 184. Show Low, City of, Arizona
- 185. Sierra Vista, City of, Arizona
- 186. Somerton, City of, Arizona
- 187. Surprise, City of, Arizona
- 188. Tempe, City of, Arizona
- 189. Tucson, City of, Arizona
- 190. Yavapai, County of, Arizona
- 191. Yuma, City of, Arizona
- 192. Yuma, County of, Arizona
- 193. Arkadelphia, City of, Arkansas
- 194. Arkansas, County of, Arkansas
- 195. Ashley, County of, Arkansas
- 196. Batesville, City of, Arkansas
- 197. Baxter, County of, Arkansas
- 198. Bella Vista, City of, Arkansas
- 199. Benton, City of, Arkansas



- 200. Benton, County of, Arkansas
- 201. Bentonville, City of, Arkansas
- 202. Blytheville, City of, Arkansas
- 203. Boone, County of, Arkansas
- 204. Bradley, County of, Arkansas
- 205. Bryant, City of, Arkansas
- 206. Cabot, City of, Arkansas
- 207. Camden, City of, Arkansas
- 208. Carroll, County of, Arkansas
- 209. Centerton, City of, Arkansas
- 210. Chicot, County of, Arkansas
- 211. Clark, County of, Arkansas
- 212. Clay, County of, Arkansas
- 213. Cleburne, County of, Arkansas
- 214. Columbia, County of, Arkansas
- 215. Conway, City of, Arkansas
- 216. Conway, County of, Arkansas
- 217. Craighead, County of, Arkansas
- 218. Crawford, County of, Arkansas
- 219. Crittenden, County of, Arkansas
- 220. Cross, County of, Arkansas
- 221. Desha, County of, Arkansas
- 222. Drew, County of, Arkansas
- 223. El Dorado, City of, Arkansas
- 224. Faulkner, County of, Arkansas
- 225. Fayetteville, City of, Arkansas
- 226. Forrest City, City of, Arkansas
- 227. Fort Smith, City of, Arkansas
- 228. Franklin, County of, Arkansas
- 229. Fulton, County of, Arkansas
- 230. Garland, County of, Arkansas
- 231. Grant, County of, Arkansas
- 232. Greene, County of, Arkansas
- 233. Harrison, City of, Arkansas
- 234. Helena-West Helena, City of, Arkansas
- 235. Hempstead, County of, Arkansas
- 236. Hot Spring, County of, Arkansas
- 237. Hot Springs, City of, Arkansas
- 238. Howard, County of, Arkansas
- 239. Independence, County of, Arkansas
- 240. Izard, County of, Arkansas
- 241. Jackson, County of, Arkansas
- 242. Jacksonville, City of, Arkansas
- 243. Jefferson, County of, Arkansas
- 244. Johnson, County of, Arkansas
- 245. Jonesboro, City of, Arkansas
- 246. Lawrence, County of, Arkansas
- 247. Lincoln, County of, Arkansas
- 248. Little River, County of, Arkansas
- 249. Little Rock, City of, Arkansas
- 250. Logan, County of, Arkansas

- 251. Lonoke, County of, Arkansas
- 252. Madison, County of, Arkansas
- 253. Magnolia, City of, Arkansas
- 254. Malvern, City of, Arkansas
- 255. Marion, City of, Arkansas
- 256. Marion, County of, Arkansas
- 257. Maumelle, City of, Arkansas
- 258. Miller, County of, Arkansas
- 259. Mississippi, County of, Arkansas
- 260. Mountain Home, City of, Arkansas
- 261. North Little Rock, City of, Arkansas
- 262. Ouachita, County of, Arkansas
- 263. Paragould, City of, Arkansas
- 264. Perry, County of, Arkansas
- 265. Phillips, County of, Arkansas
- 266. Pike, County of, Arkansas
- 267. Pine Bluff, City of, Arkansas
- 268. Poinsett, County of, Arkansas
- 269. Polk, County of, Arkansas
- 270. Pope, County of, Arkansas
- 271. Pulaski, County of, Arkansas
- 272. Randolph, County of, Arkansas
- 273. Rogers, City of, Arkansas
- 274. Russellville, City of, Arkansas
- 275. Saline, County of, Arkansas
- 276. Scott, County of, Arkansas
- 277. Searcy, City of, Arkansas
- 278. Sebastian, County of, Arkansas
- 279. Sevier, County of, Arkansas
- 280. Sharp, County of, Arkansas
- 281. Sherwood, City of, Arkansas
- 282. Siloam Springs, City of, Arkansas
- 283. Springdale, City of, Arkansas
- 284. St. Francis, County of, Arkansas
- 285. Stone, County of, Arkansas
- 286. Texarkana, City of, Arkansas
- 287. Union, County of, Arkansas
- 288. Van Buren, City of, Arkansas
- 289. Van Buren, County of, Arkansas
- 290. Washington, County of, Arkansas
- 291. West Memphis, City of, Arkansas
- 292. White, County of, Arkansas
- 293. Yell, County of, Arkansas
- 294. Adelanto, City of, California
- 295. Agoura Hills, City of, California
- 296. Alameda, City of, California
- 297. Alameda, County of, California
- 298. Albany, City of, California
- 299. Alhambra, City of, California
- 300. Aliso Viejo, City of, California
- 301. Amador, County of, California

- 302. American Canyon, City of, California
- 303. Anaheim, City of, California
- 304. Anderson, City of, California
- 305. Antioch, City of, California
- 306. Apple Valley, Town of, California
- 307. Arcadia, City of, California
- 308. Arcata, City of, California
- 309. Arroyo Grande, City of, California
- 310. Artesia, City of, California
- 311. Arvin, City of, California
- 312. Atascadero, City of, California
- 313. Atwater, City of, California
- 314. Auburn, City of, California
- 315. Avenal, City of, California
- 316. Azusa, City of, California
- 317. Bakersfield, City of, California
- 318. Baldwin Park, City of, California
- 319. Banning, City of, California
- 320. Barstow, City of, California
- 321. Beaumont, City of, California
- 322. Bell, City of, California
- 323. Bell Gardens, City of, California
- 324. Bellflower, City of, California
- 325. Belmont, City of, California
- 326. Benicia, City of, California
- 327. Berkeley, City of, California
- 328. Beverly Hills, City of, California
- 329. Blythe, City of, California
- 330. Brawley, City of, California
- 331. Brea, City of, California
- 332. Brentwood, City of, California
- 333. Buena Park, City of, California
- 334. Burbank, City of, California
- 335. Burlingame, City of, California
- 336. Butte, County of, California
- 337. Calabasas, City of, California
- 338. Calaveras, County of, California
- 339. Calexico, City of, California
- 340. California City, City of, California
- 341. Camarillo, City of, California
- 342. Campbell, City of, California
- 343. Canyon Lake, City of, California
- 344. Capitola, City of, California
- 345. Carlsbad, City of, California
- 346. Carpinteria, City of, California
- 347. Carson, City of, California
- 348. Cathedral City, City of, California
- 349. Ceres, City of, California
- 350. Cerritos, City of, California
- 351. Chico, City of, California
- 352. Chino, City of, California

- 353. Chino Hills, City of, California
- 354. Chowchilla, City of, California
- 355. Chula Vista, City of, California
- 356. Citrus Heights, City of, California
- 357. Claremont, City of, California
- 358. Clayton, City of, California
- 359. Clearlake, City of, California
- 360. Clovis, City of, California
- 361. Coachella, City of, California
- 362. Coalinga, City of, California
- 363. Colton, City of, California
- 364. Colusa, County of, California
- 365. Commerce, City of, California
- 366. Compton, City of, California
- 367. Concord, City of, California
- 368. Contra Costa, County of, California
- 369. Corcoran, City of, California
- 370. Corona, City of, California
- 371. Coronado, City of, California
- 372. Costa Mesa, City of, California
- 373. Covina, City of, California
- 374. Cudahy, City of, California
- 375. Culver City, City of, California
- 376. Cupertino, City of, California
- 377. Cypress, City of, California
- 378. Daly City, City of, California
- 379. Dana Point, City of, California
- 380. Danville, Town of, California
- 381. Davis, City of, California
- 382. Del Norte, County of, California
- 383. Delano, City of, California
- 384. Desert Hot Springs, City of, California
- 385. Diamond Bar, City of, California
- 386. Dinuba, City of, California
- 387. Dixon, City of, California
- 388. Downey, City of, California
- 389. Duarte, City of, California
- 390. Dublin, City of, California
- 391. East Palo Alto, City of, California
- 392. Eastvale, City of, California
- 393. El Cajon, City of, California
- 394. El Centro, City of, California
- 395. El Cerrito, City of, California
- 396. El Dorado, County of, California
- 397. El Monte, City of, California
- 398. El Paso de Robles (Paso Robles), City of, California
- 399. El Segundo, City of, California
- 400. Elk Grove, City of, California
- 401. Emeryville, City of, California
- 402. Encinitas, City of, California
- 403. Escondido, City of, California

404. Eureka, City of, California  
405. Exeter, City of, California  
406. Fairfield, City of, California  
407. Farmersville, City of, California  
408. Fillmore, City of, California  
409. Folsom, City of, California  
410. Fontana, City of, California  
411. Fortuna, City of, California  
412. Foster City, City of, California  
413. Fountain Valley, City of, California  
414. Fremont, City of, California  
415. Fresno, City of, California  
416. Fresno, County of, California  
417. Fullerton, City of, California  
418. Galt, City of, California  
419. Garden Grove, City of, California  
420. Gardena, City of, California  
421. Gilroy, City of, California  
422. Glendale, City of, California  
423. Glendora, City of, California  
424. Glenn, County of, California  
425. Goleta, City of, California  
426. Grand Terrace, City of, California  
427. Grass Valley, City of, California  
428. Greenfield, City of, California  
429. Grover Beach, City of, California  
430. Half Moon Bay, City of, California  
431. Hanford, City of, California  
432. Hawaiian Gardens, City of, California  
433. Hawthorne, City of, California  
434. Hayward, City of, California  
435. Healdsburg, City of, California  
436. Hemet, City of, California  
437. Hercules, City of, California  
438. Hermosa Beach, City of, California  
439. Hesperia, City of, California  
440. Highland, City of, California  
441. Hillsborough, Town of, California  
442. Hollister, City of, California  
443. Humboldt, County of, California  
444. Huntington Beach, City of, California  
445. Huntington Park, City of, California  
446. Imperial Beach, City of, California  
447. Imperial, City of, California  
448. Imperial, County of, California  
449. Indio, City of, California  
450. Inglewood, City of, California  
451. Inyo, County of, California  
452. Irvine, City of, California  
453. Jurupa Valley, City of, California  
454. Kerman, City of, California

455. Kern, County of, California  
456. King City, City of, California  
457. Kings, County of, California  
458. Kingsburg, City of, California  
459. La Cañada Flintridge, City of, California  
460. La Habra, City of, California  
461. La Mesa, City of, California  
462. La Mirada, City of, California  
463. La Palma, City of, California  
464. La Puente, City of, California  
465. La Quinta, City of, California  
466. La Verne, City of, California  
467. Lafayette, City of, California  
468. Laguna Beach, City of, California  
469. Laguna Hills, City of, California  
470. Laguna Niguel, City of, California  
471. Laguna Woods, City of, California  
472. Lake, County of, California  
473. Lake Elsinore, City of, California  
474. Lake Forest, City of, California  
475. Lakewood, City of, California  
476. Lancaster, City of, California  
477. Larkspur, City of, California  
478. Lassen, County of, California  
479. Lathrop, City of, California  
480. Lawndale, City of, California  
481. Lemon Grove, City of, California  
482. Lemoore, City of, California  
483. Lincoln, City of, California  
484. Lindsay, City of, California  
485. Livermore, City of, California  
486. Livingston, City of, California  
487. Lodi, City of, California  
488. Loma Linda, City of, California  
489. Lomita, City of, California  
490. Lompoc, City of, California  
491. Long Beach, City of, California  
492. Los Alamitos, City of, California  
493. Los Altos, City of, California  
494. Los Angeles, City of, California  
495. Los Angeles, County of, California  
496. Los Banos, City of, California  
497. Los Gatos, Town of, California  
498. Lynwood, City of, California  
499. Madera, City of, California  
500. Madera, County of, California  
501. Malibu, City of, California  
502. Manhattan Beach, City of, California  
503. Manteca, City of, California  
504. Marin, County of, California  
505. Marina, City of, California

506. Mariposa, County of, California  
507. Martinez, City of, California  
508. Marysville, City of, California  
509. Maywood, City of, California  
510. McFarland, City of, California  
511. Mendocino, County of, California  
512. Mendota, City of, California  
513. Menifee, City of, California  
514. Menlo Park, City of, California  
515. Merced, City of, California  
516. Merced, County of, California  
517. Mill Valley, City of, California  
518. Millbrae, City of, California  
519. Milpitas, City of, California  
520. Mission Viejo, City of, California  
521. Modesto, City of, California  
522. Mono, County of, California  
523. Monrovia, City of, California  
524. Montclair, City of, California  
525. Montebello, City of, California  
526. Monterey, City of, California  
527. Monterey, County of, California  
528. Monterey Park, City of, California  
529. Moorpark, City of, California  
530. Moraga, Town of, California  
531. Moreno Valley, City of, California  
532. Morgan Hill, City of, California  
533. Morro Bay, City of, California  
534. Mountain View, City of, California  
535. Murrieta, City of, California  
536. Napa, City of, California  
537. Napa, County of, California  
538. National City, City of, California  
539. Nevada, County of, California  
540. Newark, City of, California  
541. Newman, City of, California  
542. Newport Beach, City of, California  
543. Norco, City of, California  
544. Norwalk, City of, California  
545. Novato, City of, California  
546. Oakdale, City of, California  
547. Oakland, City of, California  
548. Oakley, City of, California  
549. Oceanside, City of, California  
550. Ontario, City of, California  
551. Orange, City of, California  
552. Orange, County of, California  
553. Orange Cove, City of, California  
554. Orinda, City of, California  
555. Oroville, City of, California  
556. Oxnard, City of, California

- 557. Pacific Grove, City of, California
- 558. Pacifica, City of, California
- 559. Palm Desert, City of, California
- 560. Palm Springs, City of, California
- 561. Palmdale, City of, California
- 562. Palo Alto, City of, California
- 563. Palos Verdes Estates, City of, California
- 564. Paramount, City of, California
- 565. Parlier, City of, California
- 566. Pasadena, City of, California
- 567. Patterson, City of, California
- 568. Perris, City of, California
- 569. Petaluma, City of, California
- 570. Pico Rivera, City of, California
- 571. Piedmont, City of, California
- 572. Pinole, City of, California
- 573. Pittsburg, City of, California
- 574. Placentia, City of, California
- 575. Placer, County of, California
- 576. Placerville, City of, California
- 577. Pleasant Hill, City of, California
- 578. Pleasanton, City of, California
- 579. Plumas, County of, California
- 580. Pomona, City of, California
- 581. Port Hueneme, City of, California
- 582. Porterville, City of, California
- 583. Poway, City of, California
- 584. Rancho Cordova, City of, California
- 585. Rancho Cucamonga, City of, California
- 586. Rancho Mirage, City of, California
- 587. Rancho Palos Verdes, City of, California
- 588. Rancho Santa Margarita, City of, California
- 589. Red Bluff, City of, California
- 590. Redding, City of, California
- 591. Redlands, City of, California
- 592. Redondo Beach, City of, California
- 593. Redwood City, City of, California
- 594. Reedley, City of, California
- 595. Rialto, City of, California
- 596. Richmond, City of, California
- 597. Ridgecrest, City of, California
- 598. Ripon, City of, California
- 599. Riverbank, City of, California
- 600. Riverside, City of, California
- 601. Riverside, County of, California
- 602. Rocklin, City of, California
- 603. Rohnert Park, City of, California
- 604. Rosemead, City of, California
- 605. Roseville, City of, California
- 606. Sacramento, City of, California
- 607. Sacramento, County of, California



- 608. Salinas, City of, California
- 609. San Anselmo, Town of, California
- 610. San Benito, County of, California
- 611. San Bernardino, City of, California
- 612. San Bernardino, County of, California
- 613. San Bruno, City of, California
- 614. San Buenaventura (Ventura), City of, California
- 615. San Carlos, City of, California
- 616. San Clemente, City of, California
- 617. San Diego, City of, California
- 618. San Diego, County of, California
- 619. San Dimas, City of, California
- 620. San Fernando, City of, California
- 621. San Francisco, City of/ County of, California
- 622. San Gabriel, City of, California
- 623. San Jacinto, City of, California
- 624. San Joaquin, County of, California
- 625. San Jose, City of, California
- 626. San Juan Capistrano, City of, California
- 627. San Leandro, City of, California
- 628. San Luis Obispo, City of, California
- 629. San Luis Obispo, County of, California
- 630. San Marcos, City of, California
- 631. San Marino, City of, California
- 632. San Mateo, City of, California
- 633. San Mateo, County of, California
- 634. San Pablo, City of, California
- 635. San Rafael, City of, California
- 636. San Ramon, City of, California
- 637. Sanger, City of, California
- 638. Santa Ana, City of, California
- 639. Santa Barbara, City of, California
- 640. Santa Barbara, County of, California
- 641. Santa Clara, City of, California
- 642. Santa Clara, County of, California
- 643. Santa Clarita, City of, California
- 644. Santa Cruz, City of, California
- 645. Santa Cruz, County of, California
- 646. Santa Fe Springs, City of, California
- 647. Santa Maria, City of, California
- 648. Santa Monica, City of, California
- 649. Santa Paula, City of, California
- 650. Santa Rosa, City of, California
- 651. Santee, City of, California
- 652. Saratoga, City of, California
- 653. Scotts Valley, City of, California
- 654. Seal Beach, City of, California
- 655. Seaside, City of, California
- 656. Selma, City of, California
- 657. Shafter, City of, California
- 658. Shasta, County of, California

- 659. Shasta Lake, City of, California
- 660. Sierra Madre, City of, California
- 661. Signal Hill, City of, California
- 662. Simi Valley, City of, California
- 663. Siskiyou, County of, California
- 664. Solana Beach, City of, California
- 665. Solano, County of, California
- 666. Soledad, City of, California
- 667. Sonoma, City of, California
- 668. Sonoma, County of, California
- 669. South El Monte, City of, California
- 670. South Gate, City of, California
- 671. South Lake Tahoe, City of, California
- 672. South Pasadena, City of, California
- 673. South San Francisco, City of, California
- 674. Stanislaus, County of, California
- 675. Stanton, City of, California
- 676. Stockton, City of, California
- 677. Suisun City, City of, California
- 678. Sunnyvale, City of, California
- 679. Susanville, City of, California
- 680. Sutter, County of, California
- 681. Tehachapi, City of, California
- 682. Tehama, County of, California
- 683. Temecula, City of, California
- 684. Temple City, City of, California
- 685. Thousand Oaks, City of, California
- 686. Torrance, City of, California
- 687. Tracy, City of, California
- 688. Trinity, County of, California
- 689. Truckee, Town of, California
- 690. Tulare, City of, California
- 691. Tulare, County of, California
- 692. Tuolumne, County of, California
- 693. Turlock, City of, California
- 694. Tustin, City of, California
- 695. Twentynine Palms, City of, California
- 696. Ukiah, City of, California
- 697. Union City, City of, California
- 698. Upland, City of, California
- 699. Vacaville, City of, California
- 700. Vallejo, City of, California
- 701. Ventura, County of, California
- 702. Victorville, City of, California
- 703. Visalia, City of, California
- 704. Vista, City of, California
- 705. Walnut, City of, California
- 706. Walnut Creek, City of, California
- 707. Wasco, City of, California
- 708. Watsonville, City of, California
- 709. West Covina, City of, California

710. West Hollywood, City of, California  
711. West Sacramento, City of, California  
712. Westminster, City of, California  
713. Whittier, City of, California  
714. Wildomar, City of, California  
715. Windsor, Town of, California  
716. Woodland, City of, California  
717. Yolo, County of, California  
718. Yorba Linda, City of, California  
719. Yuba City, City of, California  
720. Yuba, County of, California  
721. Yucaipa, City of, California  
722. Yucca Valley, Town of, California  
723. Adams, County of, Colorado  
724. Alamosa, County of, Colorado  
725. Arapahoe, County of, Colorado  
726. Archuleta, County of, Colorado  
727. Arvada, City of, Colorado  
728. Aurora, City of, Colorado  
729. Boulder, City of, Colorado  
730. Boulder, County of, Colorado  
731. Brighton, City of, Colorado  
732. Broomfield, City of/ County of, Colorado  
733. Cañon City, City of, Colorado  
734. Castle Pines, City of, Colorado  
735. Castle Rock, Town of, Colorado  
736. Centennial, City of, Colorado  
737. Chaffee, County of, Colorado  
738. Colorado Springs, City of, Colorado  
739. Commerce City, City of, Colorado  
740. Delta, County of, Colorado  
741. Denver, City of/ County of, Colorado  
742. Douglas, County of, Colorado  
743. Durango, City of, Colorado  
744. Eagle, County of, Colorado  
745. El Paso, County of, Colorado  
746. Elbert, County of, Colorado  
747. Englewood, City of, Colorado  
748. Erie, Town of, Colorado  
749. Evans, City of, Colorado  
750. Federal Heights, City of, Colorado  
751. Firestone, Town of, Colorado  
752. Fort Collins, City of, Colorado  
753. Fort Morgan, City of, Colorado  
754. Fountain, City of, Colorado  
755. Frederick, Town of, Colorado  
756. Fremont, County of, Colorado  
757. Fruita, City of, Colorado  
758. Garfield, County of, Colorado  
759. Golden, City of, Colorado  
760. Grand, County of, Colorado

- 761. Grand Junction, City of, Colorado
- 762. Greeley, City of, Colorado
- 763. Greenwood, Village of/ City of, Colorado
- 764. Gunnison, County of, Colorado
- 765. Jefferson, County of, Colorado
- 766. Johnstown, Town of, Colorado
- 767. La Plata, County of, Colorado
- 768. Lafayette, City of, Colorado
- 769. Lakewood, City of, Colorado
- 770. Larimer, County of, Colorado
- 771. Las Animas, County of, Colorado
- 772. Littleton, City of, Colorado
- 773. Logan, County of, Colorado
- 774. Lone Tree, City of, Colorado
- 775. Longmont, City of, Colorado
- 776. Louisville, City of, Colorado
- 777. Loveland, City of, Colorado
- 778. Mesa, County of, Colorado
- 779. Moffat, County of, Colorado
- 780. Montezuma, County of, Colorado
- 781. Montrose, City of, Colorado
- 782. Montrose, County of, Colorado
- 783. Morgan, County of, Colorado
- 784. Northglenn, City of, Colorado
- 785. Otero, County of, Colorado
- 786. Park, County of, Colorado
- 787. Parker, Town of, Colorado
- 788. Pitkin, County of, Colorado
- 789. Prowers, County of, Colorado
- 790. Pueblo, City of, Colorado
- 791. Pueblo, County of, Colorado
- 792. Rio Grande, County of, Colorado
- 793. Routt, County of, Colorado
- 794. Steamboat Springs, City of, Colorado
- 795. Sterling, City of, Colorado
- 796. Summit, County of, Colorado
- 797. Superior, Town of, Colorado
- 798. Teller, County of, Colorado
- 799. Thornton, City of, Colorado
- 800. Weld, County of, Colorado
- 801. Wellington, Town of, Colorado
- 802. Westminster, City of, Colorado
- 803. Wheat Ridge, City of, Colorado
- 804. Windsor, Town of, Colorado
- 805. Yuma, County of, Colorado
- 806. Ansonia, Town of/ City of, Connecticut
- 807. Avon, Town of, Connecticut
- 808. Berlin, Town of, Connecticut
- 809. Bethel, Town of, Connecticut
- 810. Bloomfield, Town of, Connecticut
- 811. Branford, Town of, Connecticut

- 812. Bridgeport, Town of/ City of, Connecticut
- 813. Bristol, City of/ Town of, Connecticut
- 814. Brookfield, Town of, Connecticut
- 815. Canton, Town of, Connecticut
- 816. Cheshire, Town of, Connecticut
- 817. Clinton, Town of, Connecticut
- 818. Colchester, Town of, Connecticut
- 819. Coventry, Town of, Connecticut
- 820. Cromwell, Town of, Connecticut
- 821. Danbury, City of/ Town of, Connecticut
- 822. Darien, Town of, Connecticut
- 823. Derby, City of/ Town of, Connecticut
- 824. East Hampton, Town of, Connecticut
- 825. East Hartford, Town of, Connecticut
- 826. East Haven, Town of, Connecticut
- 827. East Lyme, Town of, Connecticut
- 828. East Windsor, Town of, Connecticut
- 829. Ellington, Town of, Connecticut
- 830. Enfield, Town of, Connecticut
- 831. Fairfield, Town of, Connecticut
- 832. Farmington, Town of, Connecticut
- 833. Glastonbury, Town of, Connecticut
- 834. Granby, Town of, Connecticut
- 835. Greenwich, Town of, Connecticut
- 836. Griswold, Town of, Connecticut
- 837. Groton, Town of, Connecticut
- 838. Guilford, Town of, Connecticut
- 839. Hamden, Town of, Connecticut
- 840. Hartford, City of/ Town of, Connecticut
- 841. Killingly, Town of, Connecticut
- 842. Ledyard, Town of, Connecticut
- 843. Madison, Town of, Connecticut
- 844. Manchester, Town of, Connecticut
- 845. Mansfield, Town of, Connecticut
- 846. Meriden, City of/ Town of, Connecticut
- 847. Middletown, City of/ Town of, Connecticut
- 848. Milford, City of, Connecticut
- 849. Milford, Town of, Connecticut
- 850. Monroe, Town of, Connecticut
- 851. Montville, Town of, Connecticut
- 852. Naugatuck, Borough of/ Town of, Connecticut
- 853. New Britain, Town of/ City of, Connecticut
- 854. New Canaan, Town of, Connecticut
- 855. New Fairfield, Town of, Connecticut
- 856. New Haven, Town of/ City of, Connecticut
- 857. New London, City of/ Town of, Connecticut
- 858. New Milford, Town of, Connecticut
- 859. Newington, Town of, Connecticut
- 860. Newtown, Town of, Connecticut
- 861. North Branford, Town of, Connecticut
- 862. North Haven, Town of, Connecticut

- 863. Norwalk, City of/ Town of, Connecticut
- 864. Norwich, City of/ Town of, Connecticut
- 865. Old Saybrook, Town of, Connecticut
- 866. Orange, Town of, Connecticut
- 867. Oxford, Town of, Connecticut
- 868. Plainfield, Town of, Connecticut
- 869. Plainville, Town of, Connecticut
- 870. Plymouth, Town of, Connecticut
- 871. Ridgefield, Town of, Connecticut
- 872. Rocky Hill, Town of, Connecticut
- 873. Seymour, Town of, Connecticut
- 874. Shelton, City of/ Town of, Connecticut
- 875. Simsbury, Town of, Connecticut
- 876. Somers, Town of, Connecticut
- 877. South Windsor, Town of, Connecticut
- 878. Southbury, Town of, Connecticut
- 879. Southington, Town of, Connecticut
- 880. Stafford, Town of, Connecticut
- 881. Stamford, City of/ Town of, Connecticut
- 882. Stonington, Town of, Connecticut
- 883. Stratford, Town of, Connecticut
- 884. Suffield, Town of, Connecticut
- 885. Tolland, Town of, Connecticut
- 886. Torrington, City of/ Town of, Connecticut
- 887. Trumbull, Town of, Connecticut
- 888. Vernon, Town of, Connecticut
- 889. Wallingford, Town of, Connecticut
- 890. Waterbury, City of/ Town of, Connecticut
- 891. Waterford, Town of, Connecticut
- 892. Watertown, Town of, Connecticut
- 893. West Hartford, Town of, Connecticut
- 894. West Haven, City of/ Town of, Connecticut
- 895. Weston, Town of, Connecticut
- 896. Westport, Town of, Connecticut
- 897. Wethersfield, Town of, Connecticut
- 898. Wilton, Town of, Connecticut
- 899. Winchester, Town of, Connecticut
- 900. Windham, Town of, Connecticut
- 901. Windsor Locks, Town of, Connecticut
- 902. Windsor, Town of, Connecticut
- 903. Wolcott, Town of, Connecticut
- 904. Dover, City of, Delaware
- 905. Kent, County of, Delaware
- 906. Middletown, Town of, Delaware
- 907. Milford, City of, Delaware
- 908. New Castle, County of, Delaware
- 909. Newark, City of, Delaware
- 910. Smyrna, Town of, Delaware
- 911. Sussex, County of, Delaware
- 912. Wilmington, City of, Delaware
- 913. Acworth, City of, Georgia

- 914. Albany, City of, Georgia
- 915. Alpharetta, City of, Georgia
- 916. Americus, City of, Georgia
- 917. Appling, County of, Georgia
- 918. Athens-Clarke County, Unified Government of, Georgia
- 919. Atlanta, City of, Georgia
- 920. Augusta-Richmond County, Consolidated Government of, Georgia
- 921. Bacon, County of, Georgia
- 922. Bainbridge, City of, Georgia
- 923. Baldwin, County of, Georgia
- 924. Banks, County of, Georgia
- 925. Barrow, County of, Georgia
- 926. Bartow, County of, Georgia
- 927. Ben Hill, County of, Georgia
- 928. Berrien, County of, Georgia
- 929. Bleckley, County of, Georgia
- 930. Brantley, County of, Georgia
- 931. Braselton, Town of, Georgia
- 932. Brookhaven, City of, Georgia
- 933. Brooks, County of, Georgia
- 934. Brunswick, City of, Georgia
- 935. Bryan, County of, Georgia
- 936. Buford, City of, Georgia
- 937. Bulloch, County of, Georgia
- 938. Burke, County of, Georgia
- 939. Butts, County of, Georgia
- 940. Calhoun, City of, Georgia
- 941. Camden, County of, Georgia
- 942. Candler, County of, Georgia
- 943. Canton, City of, Georgia
- 944. Carroll, County of, Georgia
- 945. Carrollton, City of, Georgia
- 946. Cartersville, City of, Georgia
- 947. Catoosa, County of, Georgia
- 948. Chamblee, City of, Georgia
- 949. Charlton, County of, Georgia
- 950. Chatham, County of, Georgia
- 951. Chattooga, County of, Georgia
- 952. Cherokee, County of, Georgia
- 953. Clarkston, City of, Georgia
- 954. Clayton, County of, Georgia
- 955. Cobb, County of, Georgia
- 956. Coffee, County of, Georgia
- 957. College Park, City of, Georgia
- 958. Colquitt, County of, Georgia
- 959. Columbia, County of, Georgia
- 960. Columbus, City of, Georgia
- 961. Columbus, City of/ Muscogee, County of, Georgia
- 962. Conyers, City of, Georgia
- 963. Cook, County of, Georgia
- 964. Cordele, City of, Georgia

- 965. Covington, City of, Georgia
- 966. Coweta, County of, Georgia
- 967. Crawford, County of, Georgia
- 968. Crisp, County of, Georgia
- 969. Cusseta-Chattahoochee County, Unified Government of, Georgia
- 970. Dade, County of, Georgia
- 971. Dallas, City of, Georgia
- 972. Dalton, City of, Georgia
- 973. Dawson, County of, Georgia
- 974. Decatur, City of, Georgia
- 975. Decatur, County of, Georgia
- 976. DeKalb, County of, Georgia
- 977. Dodge, County of, Georgia
- 978. Dooly, County of, Georgia
- 979. Doraville, City of, Georgia
- 980. Dougherty, County of, Georgia
- 981. Douglas, City of, Georgia
- 982. Douglas, County of, Georgia
- 983. Douglasville, City of, Georgia
- 984. Dublin, City of, Georgia
- 985. Duluth, City of, Georgia
- 986. Dunwoody, City of, Georgia
- 987. Early, County of, Georgia
- 988. East Point, City of, Georgia
- 989. Effingham, County of, Georgia
- 990. Elbert, County of, Georgia
- 991. Emanuel, County of, Georgia
- 992. Evans, County of, Georgia
- 993. Fairburn, City of, Georgia
- 994. Fannin, County of, Georgia
- 995. Fayette, County of, Georgia
- 996. Fayetteville, City of, Georgia
- 997. Floyd, County of, Georgia
- 998. Forest Park, City of, Georgia
- 999. Forsyth, County of, Georgia
- 1000. Franklin, County of, Georgia
- 1001. Fulton, County of, Georgia
- 1002. Gainesville, City of, Georgia
- 1003. Gilmer, County of, Georgia
- 1004. Glynn, County of, Georgia
- 1005. Gordon, County of, Georgia
- 1006. Grady, County of, Georgia
- 1007. Greene, County of, Georgia
- 1008. Griffin, City of, Georgia
- 1009. Grovetown, City of, Georgia
- 1010. Gwinnett, County of, Georgia
- 1011. Habersham, County of, Georgia
- 1012. Hall, County of, Georgia
- 1013. Haralson, County of, Georgia
- 1014. Harris, County of, Georgia
- 1015. Hart, County of, Georgia



1016. Heard, County of, Georgia  
1017. Henry, County of, Georgia  
1018. Hinesville, City of, Georgia  
1019. Holly Springs, City of, Georgia  
1020. Houston, County of, Georgia  
1021. Jackson, County of, Georgia  
1022. Jasper, County of, Georgia  
1023. Jeff Davis, County of, Georgia  
1024. Jefferson, City of, Georgia  
1025. Jefferson, County of, Georgia  
1026. Johns Creek, City of, Georgia  
1027. Jones, County of, Georgia  
1028. Kennesaw, City of, Georgia  
1029. Kingsland, City of, Georgia  
1030. LaGrange, City of, Georgia  
1031. Lamar, County of, Georgia  
1032. Lanier, County of, Georgia  
1033. Laurens, County of, Georgia  
1034. Lawrenceville, City of, Georgia  
1035. Lee, County of, Georgia  
1036. Liberty, County of, Georgia  
1037. Lilburn, City of, Georgia  
1038. Loganville, City of, Georgia  
1039. Long, County of, Georgia  
1040. Lowndes, County of, Georgia  
1041. Lumpkin, County of, Georgia  
1042. Macon, County of, Georgia  
1043. Macon-Bibb, County of, Georgia  
1044. Madison, County of, Georgia  
1045. Marietta, City of, Georgia  
1046. McDonough, City of, Georgia  
1047. McDuffie, County of, Georgia  
1048. McIntosh, County of, Georgia  
1049. Meriwether, County of, Georgia  
1050. Milledgeville, City of, Georgia  
1051. Milton, City of, Georgia  
1052. Mitchell, County of, Georgia  
1053. Monroe, City of, Georgia  
1054. Monroe, County of, Georgia  
1055. Morgan, County of, Georgia  
1056. Moultrie, City of, Georgia  
1057. Murray, County of, Georgia  
1058. Newnan, City of, Georgia  
1059. Newton, County of, Georgia  
1060. Norcross, City of, Georgia  
1061. Oconee, County of, Georgia  
1062. Oglethorpe, County of, Georgia  
1063. Paulding, County of, Georgia  
1064. Peach, County of, Georgia  
1065. Peachtree City, City of, Georgia  
1066. Peachtree Corners, City of, Georgia

- 1067. Perry, City of, Georgia
- 1068. Pickens, County of, Georgia
- 1069. Pierce, County of, Georgia
- 1070. Pike, County of, Georgia
- 1071. Polk, County of, Georgia
- 1072. Pooler, City of, Georgia
- 1073. Powder Springs, City of, Georgia
- 1074. Pulaski, County of, Georgia
- 1075. Putnam, County of, Georgia
- 1076. Rabun, County of, Georgia
- 1077. Richmond Hill, City of, Georgia
- 1078. Rincon, City of, Georgia
- 1079. Riverdale, City of, Georgia
- 1080. Rockdale, County of, Georgia
- 1081. Rome, City of, Georgia
- 1082. Roswell, City of, Georgia
- 1083. Sandy Springs, City of, Georgia
- 1084. Savannah, City of, Georgia
- 1085. Screven, County of, Georgia
- 1086. Smyrna, City of, Georgia
- 1087. Snellville, City of, Georgia
- 1088. South Fulton, City of, Georgia
- 1089. Spalding, County of, Georgia
- 1090. St. Marys, City of, Georgia
- 1091. Statesboro, City of, Georgia
- 1092. Stephens, County of, Georgia
- 1093. Stockbridge, City of, Georgia
- 1094. Stonecrest, City of, Georgia
- 1095. Sugar Hill, City of, Georgia
- 1096. Sumter, County of, Georgia
- 1097. Suwanee, City of, Georgia
- 1098. Tattnall, County of, Georgia
- 1099. Telfair, County of, Georgia
- 1100. Thomas, County of, Georgia
- 1101. Thomasville, City of, Georgia
- 1102. Tift, County of, Georgia
- 1103. Tifton, City of, Georgia
- 1104. Toombs, County of, Georgia
- 1105. Towns, County of, Georgia
- 1106. Troup, County of, Georgia
- 1107. Tucker, City of, Georgia
- 1108. Union City, City of, Georgia
- 1109. Union, County of, Georgia
- 1110. Upson, County of, Georgia
- 1111. Valdosta, City of, Georgia
- 1112. Vidalia, City of, Georgia
- 1113. Villa Rica, City of, Georgia
- 1114. Walker, County of, Georgia
- 1115. Walton, County of, Georgia
- 1116. Ware, County of, Georgia
- 1117. Warner Robins, City of, Georgia

- 1118. Washington, County of, Georgia
- 1119. Waycross, City of, Georgia
- 1120. Wayne, County of, Georgia
- 1121. White, County of, Georgia
- 1122. Whitfield, County of, Georgia
- 1123. Winder, City of, Georgia
- 1124. Woodstock, City of, Georgia
- 1125. Worth, County of, Georgia
- 1126. Hawaii, County of, Hawaii
- 1127. Honolulu, County of/ City of, Hawaii
- 1128. Kauai, County of, Hawaii
- 1129. Maui, County of, Hawaii
- 1130. Ada, County of, Idaho
- 1131. Ammon, City of, Idaho
- 1132. Bannock, County of, Idaho
- 1133. Bingham, County of, Idaho
- 1134. Blackfoot, City of, Idaho
- 1135. Blaine, County of, Idaho
- 1136. Boise City, City of, Idaho
- 1137. Bonner, County of, Idaho
- 1138. Bonneville, County of, Idaho
- 1139. Boundary, County of, Idaho
- 1140. Burley, City of, Idaho
- 1141. Caldwell, City of, Idaho
- 1142. Canyon, County of, Idaho
- 1143. Cassia, County of, Idaho
- 1144. Chubbuck, City of, Idaho
- 1145. Coeur d'Alene, City of, Idaho
- 1146. Eagle, City of, Idaho
- 1147. Elmore, County of, Idaho
- 1148. Franklin, County of, Idaho
- 1149. Fremont, County of, Idaho
- 1150. Garden City, City of, Idaho
- 1151. Gem, County of, Idaho
- 1152. Gooding, County of, Idaho
- 1153. Hayden, City of, Idaho
- 1154. Idaho, County of, Idaho
- 1155. Idaho Falls, City of, Idaho
- 1156. Jefferson, County of, Idaho
- 1157. Jerome, City of, Idaho
- 1158. Jerome, County of, Idaho
- 1159. Kootenai, County of, Idaho
- 1160. Kuna, City of, Idaho
- 1161. Latah, County of, Idaho
- 1162. Lewiston, City of, Idaho
- 1163. Madison, County of, Idaho
- 1164. Meridian, City of, Idaho
- 1165. Minidoka, County of, Idaho
- 1166. Moscow, City of, Idaho
- 1167. Mountain Home, City of, Idaho
- 1168. Nampa, City of, Idaho

- 1169. Nez Perce, County of, Idaho
- 1170. Owyhee, County of, Idaho
- 1171. Payette, County of, Idaho
- 1172. Pocatello, City of, Idaho
- 1173. Post Falls, City of, Idaho
- 1174. Rexburg, City of, Idaho
- 1175. Shoshone, County of, Idaho
- 1176. Star, City of, Idaho
- 1177. Teton, County of, Idaho
- 1178. Twin Falls, City of, Idaho
- 1179. Twin Falls, County of, Idaho
- 1180. Valley, County of, Idaho
- 1181. Washington, County of, Idaho
- 1182. Adams, County of, Illinois
- 1183. Addison Township, Illinois
- 1184. Addison, Village of, Illinois
- 1185. Algonquin Township, Illinois
- 1186. Algonquin, Village of, Illinois
- 1187. Alsip, Village of, Illinois
- 1188. Alton, City of, Illinois
- 1189. Alton Township, Illinois
- 1190. Antioch Township, Illinois
- 1191. Antioch, Village of, Illinois
- 1192. Arlington Heights, Village of, Illinois
- 1193. Aurora, City of, Illinois
- 1194. Aurora Township, Illinois
- 1195. Aux Sable Township, Illinois
- 1196. Avon Township, Illinois
- 1197. Barrington Township, Illinois
- 1198. Barrington, Village of, Illinois
- 1199. Bartlett, Village of, Illinois
- 1200. Batavia, City of, Illinois
- 1201. Batavia Township, Illinois
- 1202. Beach Park, Village of, Illinois
- 1203. Belleville, City of, Illinois
- 1204. Bellwood, Village of, Illinois
- 1205. Belvidere, City of, Illinois
- 1206. Belvidere Township, Illinois
- 1207. Bensenville, Village of, Illinois
- 1208. Benton Township, Illinois
- 1209. Berwyn, City of, Illinois
- 1210. Berwyn Township, Illinois
- 1211. Blackberry Township, Illinois
- 1212. Bloom Township, Illinois
- 1213. Bloomingdale Township, Illinois
- 1214. Bloomingdale, Village of, Illinois
- 1215. Bloomington, City of, Illinois
- 1216. Bloomington City Township, Illinois
- 1217. Blue Island, City of, Illinois
- 1218. Bolingbrook, Village of, Illinois
- 1219. Bond, County of, Illinois

1220. Boone, County of, Illinois  
1221. Bourbonnais Township, Illinois  
1222. Bourbonnais, Village of, Illinois  
1223. Bradley, Village of, Illinois  
1224. Bremen Township, Illinois  
1225. Bridgeview, Village of, Illinois  
1226. Bristol Township, Illinois  
1227. Brookfield, Village of, Illinois  
1228. Bruce Township, Illinois  
1229. Buffalo Grove, Village of, Illinois  
1230. Burbank, City of, Illinois  
1231. Bureau, County of, Illinois  
1232. Burr Ridge, Village of, Illinois  
1233. Cahokia, Village of, Illinois  
1234. Calumet City, City of, Illinois  
1235. Calumet Township, Illinois  
1236. Campton Hills, Village of, Illinois  
1237. Campton Township, Illinois  
1238. Canton, City of, Illinois  
1239. Canton Township, Illinois  
1240. Capital Township, Illinois  
1241. Carbondale, City of, Illinois  
1242. Carbondale Township, Illinois  
1243. Carol Stream, Village of, Illinois  
1244. Carpentersville, Village of, Illinois  
1245. Carroll, County of, Illinois  
1246. Cary, Village of, Illinois  
1247. Caseyville Township, Illinois  
1248. Cass, County of, Illinois  
1249. Centralia, City of, Illinois  
1250. Centralia Township, Illinois  
1251. Centreville Township, Illinois  
1252. Champaign, City of, Illinois  
1253. Champaign City Township, Illinois  
1254. Champaign, County of, Illinois  
1255. Champaign Township, Illinois  
1256. Channahon Township, Illinois  
1257. Channahon, Village of, Illinois  
1258. Charleston, City of, Illinois  
1259. Charleston Township, Illinois  
1260. Chatham, Village of, Illinois  
1261. Cherry Valley Township, Illinois  
1262. Chicago, City of, Illinois  
1263. Chicago Heights, City of, Illinois  
1264. Chicago Ridge, Village of, Illinois  
1265. Christian, County of, Illinois  
1266. Cicero, Town of/ Township of, Illinois  
1267. Clark, County of, Illinois  
1268. Clay, County of, Illinois  
1269. Clinton, County of, Illinois  
1270. Coles, County of, Illinois

1271. Collinsville, City of, Illinois  
1272. Collinsville Township, Illinois  
1273. Coloma Township, Illinois  
1274. Columbia, City of, Illinois  
1275. Cook, County of, Illinois  
1276. Cortland Township, Illinois  
1277. Country Club Hills, City of, Illinois  
1278. Crawford, County of, Illinois  
1279. Crest Hill, City of, Illinois  
1280. Crestwood, Village of, Illinois  
1281. Crete Township, Illinois  
1282. Crystal Lake, City of, Illinois  
1283. Cuba Township, Illinois  
1284. Cumberland, County of, Illinois  
1285. Cunningham Township, Illinois  
1286. Danville, City of, Illinois  
1287. Danville Township, Illinois  
1288. Darien, City of, Illinois  
1289. De Witt, County of, Illinois  
1290. Decatur, City of, Illinois  
1291. Decatur Township, Illinois  
1292. Deerfield, Village of, Illinois  
1293. DeKalb, City of, Illinois  
1294. DeKalb, County of, Illinois  
1295. DeKalb Township, Illinois  
1296. Des Plaines, City of, Illinois  
1297. Dixon, City of, Illinois  
1298. Dixon Township, Illinois  
1299. Dolton, Village of, Illinois  
1300. Dorr Township, Illinois  
1301. Douglas, County of, Illinois  
1302. Douglas Township, Illinois  
1303. Downers Grove Township, Illinois  
1304. Downers Grove, Village of, Illinois  
1305. Du Page Township, Illinois  
1306. Dundee Township, Illinois  
1307. DuPage, County of, Illinois  
1308. East Moline, City of, Illinois  
1309. East Peoria, City of, Illinois  
1310. East St. Louis, City of, Illinois  
1311. East St. Louis Township, Illinois  
1312. Edgar, County of, Illinois  
1313. Edwardsville, City of, Illinois  
1314. Edwardsville Township, Illinois  
1315. Effingham, City of, Illinois  
1316. Effingham, County of, Illinois  
1317. Ela Township, Illinois  
1318. Elgin, City of, Illinois  
1319. Elgin Township, Illinois  
1320. Elk Grove Township, Illinois  
1321. Elk Grove Village, Village of, Illinois

- 1322. Elmhurst, City of, Illinois
- 1323. Elmwood Park, Village of, Illinois
- 1324. Evanston, City of, Illinois
- 1325. Evergreen Park, Village of, Illinois
- 1326. Fairview Heights, City of, Illinois
- 1327. Fayette, County of, Illinois
- 1328. Flagg Township, Illinois
- 1329. Fondulac Township, Illinois
- 1330. Ford, County of, Illinois
- 1331. Forest Park, Village of, Illinois
- 1332. Fox Lake, Village of, Illinois
- 1333. Frankfort Township, Illinois
- 1334. Frankfort, Village of, Illinois
- 1335. Franklin, County of, Illinois
- 1336. Franklin Park, Village of, Illinois
- 1337. Freeport, City of, Illinois
- 1338. Freeport Township, Illinois
- 1339. Fremont Township, Illinois
- 1340. Fulton, County of, Illinois
- 1341. Galesburg, City of, Illinois
- 1342. Galesburg City Township, Illinois
- 1343. Geneva, City of, Illinois
- 1344. Geneva Township, Illinois
- 1345. Glen Carbon, Village of, Illinois
- 1346. Glen Ellyn, Village of, Illinois
- 1347. Glendale Heights, Village of, Illinois
- 1348. Glenview, Village of, Illinois
- 1349. Godfrey Township, Illinois
- 1350. Godfrey, Village of, Illinois
- 1351. Grafton Township, Illinois
- 1352. Granite City, City of, Illinois
- 1353. Granite City Township, Illinois
- 1354. Grant Township, Illinois
- 1355. Grayslake, Village of, Illinois
- 1356. Greene, County of, Illinois
- 1357. Greenwood Township, Illinois
- 1358. Groveland Township, Illinois
- 1359. Grundy, County of, Illinois
- 1360. Gurnee, Village of, Illinois
- 1361. Hampton Township, Illinois
- 1362. Hancock, County of, Illinois
- 1363. Hanover Park, Village of, Illinois
- 1364. Hanover Township, Illinois
- 1365. Harlem Township, Illinois
- 1366. Harrisburg Township, Illinois
- 1367. Harvey, City of, Illinois
- 1368. Hazel Crest, Village of, Illinois
- 1369. Henry, County of, Illinois
- 1370. Herrin, City of, Illinois
- 1371. Hickory Hills, City of, Illinois
- 1372. Hickory Point Township, Illinois

- 1373. Highland Park, City of, Illinois
- 1374. Hinsdale, Village of, Illinois
- 1375. Hoffman Estates, Village of, Illinois
- 1376. Homer Glen, Village of, Illinois
- 1377. Homer Township, Illinois
- 1378. Homewood, Village of, Illinois
- 1379. Huntley, Village of, Illinois
- 1380. Iroquois, County of, Illinois
- 1381. Jackson, County of, Illinois
- 1382. Jacksonville, City of, Illinois
- 1383. Jarvis Township, Illinois
- 1384. Jefferson, County of, Illinois
- 1385. Jersey, County of, Illinois
- 1386. Jo Daviess, County of, Illinois
- 1387. Johnson, County of, Illinois
- 1388. Joliet, City of, Illinois
- 1389. Joliet Township, Illinois
- 1390. Justice, Village of, Illinois
- 1391. Kane, County of, Illinois
- 1392. Kankakee, City of, Illinois
- 1393. Kankakee, County of, Illinois
- 1394. Kankakee Township, Illinois
- 1395. Kendall, County of, Illinois
- 1396. Kewanee, City of, Illinois
- 1397. Knox, County of, Illinois
- 1398. La Grange Park, Village of, Illinois
- 1399. La Grange, Village of, Illinois
- 1400. Lake, County of, Illinois
- 1401. Lake Forest, City of, Illinois
- 1402. Lake in the Hills, Village of, Illinois
- 1403. Lake Villa Township, Illinois
- 1404. Lake Zurich, Village of, Illinois
- 1405. Lansing, Village of, Illinois
- 1406. LaSalle, County of, Illinois
- 1407. LaSalle Township, Illinois
- 1408. Lawrence, County of, Illinois
- 1409. Lee, County of, Illinois
- 1410. Lemont Township, Illinois
- 1411. Lemont, Village of, Illinois
- 1412. Leyden Township, Illinois
- 1413. Libertyville Township, Illinois
- 1414. Libertyville, Village of, Illinois
- 1415. Limestone Township, Illinois
- 1416. Lincoln, City of, Illinois
- 1417. Lincolnwood, Village of, Illinois
- 1418. Lindenhurst, Village of, Illinois
- 1419. Lisle Township, Illinois
- 1420. Lisle, Village of, Illinois
- 1421. Little Rock Township, Illinois
- 1422. Livingston, County of, Illinois
- 1423. Lockport, City of, Illinois



1424. Lockport Township, Illinois  
1425. Logan, County of, Illinois  
1426. Lombard, Village of, Illinois  
1427. Long Creek Township, Illinois  
1428. Loves Park, City of, Illinois  
1429. Lyons Township, Illinois  
1430. Lyons, Village of, Illinois  
1431. Machesney Park, Village of, Illinois  
1432. Macomb, City of, Illinois  
1433. Macomb City Township, Illinois  
1434. Macon, County of, Illinois  
1435. Macoupin, County of, Illinois  
1436. Madison, County of, Illinois  
1437. Mahomet Township, Illinois  
1438. Maine Township, Illinois  
1439. Manhattan Township, Illinois  
1440. Manteno Township, Illinois  
1441. Marion, City of, Illinois  
1442. Marion, County of, Illinois  
1443. Markham, City of, Illinois  
1444. Marshall, County of, Illinois  
1445. Mason, County of, Illinois  
1446. Massac, County of, Illinois  
1447. Matteson, Village of, Illinois  
1448. Mattoon, City of, Illinois  
1449. Mattoon, Township of, Illinois  
1450. Maywood, Village of, Illinois  
1451. McDonough, County of, Illinois  
1452. McHenry, City of, Illinois  
1453. McHenry, County of, Illinois  
1454. McHenry, Township of, Illinois  
1455. McLean, County of, Illinois  
1456. Medina, Township of, Illinois  
1457. Melrose Park, Village of, Illinois  
1458. Menard, County of, Illinois  
1459. Mercer, County of, Illinois  
1460. Midlothian, Village of, Illinois  
1461. Milton Township, Illinois  
1462. Minooka, Village of, Illinois  
1463. Mokena, Village of, Illinois  
1464. Moline, City of, Illinois  
1465. Moline, Township of, Illinois  
1466. Monee, Township of, Illinois  
1467. Monroe, County of, Illinois  
1468. Montgomery, County of, Illinois  
1469. Montgomery, Village of, Illinois  
1470. Moraine, Township of, Illinois  
1471. Morgan, County of, Illinois  
1472. Morris, City of, Illinois  
1473. Morton Grove, Village of, Illinois  
1474. Morton, Township of, Illinois

1475. Morton, Village of, Illinois  
1476. Moultrie, County of, Illinois  
1477. Mount Prospect, Village of, Illinois  
1478. Mount Vernon, City of, Illinois  
1479. Mount Vernon, Township of, Illinois  
1480. Mundelein, Village of, Illinois  
1481. Nameoki, Township of, Illinois  
1482. Naperville, City of, Illinois  
1483. Naperville, Township of, Illinois  
1484. New Lenox, Township of, Illinois  
1485. New Lenox, Village of, Illinois  
1486. New Trier, Township of, Illinois  
1487. Newell, Township of, Illinois  
1488. Niles, Township of, Illinois  
1489. Niles, Village of, Illinois  
1490. Normal, Town of, Illinois  
1491. Normal, Township of, Illinois  
1492. Norridge, Village of, Illinois  
1493. North Aurora, Village of, Illinois  
1494. North Chicago, City of, Illinois  
1495. Northbrook, Village of, Illinois  
1496. Northfield, Township of, Illinois  
1497. Northlake, City of, Illinois  
1498. Norwood Park, Township of, Illinois  
1499. Nunda, Township of, Illinois  
1500. Oak Forest, City of, Illinois  
1501. Oak Lawn, Village of, Illinois  
1502. Oak Park, Township of, Illinois  
1503. Oak Park, Village of, Illinois  
1504. O'Fallon, City of, Illinois  
1505. O'Fallon, Township of, Illinois  
1506. Ogle, County of, Illinois  
1507. Orland Park, Village of, Illinois  
1508. Orland, Township of, Illinois  
1509. Oswego, Township of, Illinois  
1510. Oswego, Village of, Illinois  
1511. Ottawa, City of, Illinois  
1512. Ottawa, Township of, Illinois  
1513. Palatine, Township of, Illinois  
1514. Palatine, Village of, Illinois  
1515. Palos Heights, City of, Illinois  
1516. Palos Hills, City of, Illinois  
1517. Palos, Township of, Illinois  
1518. Park Forest, Village of, Illinois  
1519. Park Ridge, City of, Illinois  
1520. Pekin, City of, Illinois  
1521. Pekin, Township of, Illinois  
1522. Peoria, City of, Illinois  
1523. Peoria City Township, Illinois  
1524. Peoria, County of, Illinois  
1525. Perry, County of, Illinois

1526. Peru, Township of, Illinois  
1527. Piatt, County of, Illinois  
1528. Pike, County of, Illinois  
1529. Plainfield, Township of, Illinois  
1530. Plainfield, Village of, Illinois  
1531. Plano, City of, Illinois  
1532. Pontiac, City of, Illinois  
1533. Pontiac, Township of, Illinois  
1534. Prospect Heights, City of, Illinois  
1535. Proviso, Township of, Illinois  
1536. Quincy, City of, Illinois  
1537. Quincy, Township of, Illinois  
1538. Randolph, County of, Illinois  
1539. Rantoul, Township of, Illinois  
1540. Rantoul, Village of, Illinois  
1541. Rich, Township of, Illinois  
1542. Richland, County of, Illinois  
1543. Richton Park, Village of, Illinois  
1544. River Forest, Township of, Illinois  
1545. River Forest, Village of, Illinois  
1546. Riverdale, Village of, Illinois  
1547. Riverside, Township of, Illinois  
1548. Rock Island, City of, Illinois  
1549. Rock Island, County of, Illinois  
1550. Rock Island, Township of, Illinois  
1551. Rockford, City of, Illinois  
1552. Rockford, Township of, Illinois  
1553. Rockton, Township of, Illinois  
1554. Rolling Meadows, City of, Illinois  
1555. Romeoville, Village of, Illinois  
1556. Roscoe, Township of, Illinois  
1557. Roscoe, Village of, Illinois  
1558. Roselle, Village of, Illinois  
1559. Round Lake Beach, Village of, Illinois  
1560. Round Lake, Village of, Illinois  
1561. Rutland, Township of, Illinois  
1562. Saline, County of, Illinois  
1563. Sangamon, County of, Illinois  
1564. Sauk Village, Village of, Illinois  
1565. Schaumburg, Township of, Illinois  
1566. Schaumburg, Village of, Illinois  
1567. Schiller Park, Village of, Illinois  
1568. Shelby, County of, Illinois  
1569. Shields, Township of, Illinois  
1570. Shiloh Valley, Township of, Illinois  
1571. Shiloh, Village of, Illinois  
1572. Shorewood, Village of, Illinois  
1573. Skokie, Village of, Illinois  
1574. South Elgin, Village of, Illinois  
1575. South Holland, Village of, Illinois  
1576. South Moline, Township of, Illinois

- 1577. South Rock Island, Township of, Illinois
- 1578. Springfield, City of, Illinois
- 1579. St. Charles, City of, Illinois
- 1580. St. Charles, Township of, Illinois
- 1581. St. Clair, County of, Illinois
- 1582. St. Clair, Township of, Illinois
- 1583. Stephenson, County of, Illinois
- 1584. Sterling, City of, Illinois
- 1585. Sterling, Township of, Illinois
- 1586. Stickney, Township of, Illinois
- 1587. Streamwood, Village of, Illinois
- 1588. Streator, City of, Illinois
- 1589. Sugar Grove, Township of, Illinois
- 1590. Summit, Village of, Illinois
- 1591. Swansea, Village of, Illinois
- 1592. Sycamore, City of, Illinois
- 1593. Sycamore, Township of, Illinois
- 1594. Taylorville, City of, Illinois
- 1595. Taylorville, Township of, Illinois
- 1596. Tazewell, County of, Illinois
- 1597. Thornton, Township of, Illinois
- 1598. Tinley Park, Village of, Illinois
- 1599. Troy, City of, Illinois
- 1600. Troy, Township of, Illinois
- 1601. Union, County of, Illinois
- 1602. Urbana, City of, Illinois
- 1603. Vermilion, County of, Illinois
- 1604. Vernon Hills, Village of, Illinois
- 1605. Vernon, Township of, Illinois
- 1606. Villa Park, Village of, Illinois
- 1607. Wabash, County of, Illinois
- 1608. Warren, County of, Illinois
- 1609. Warren, Township of, Illinois
- 1610. Warrenville, City of, Illinois
- 1611. Washington, City of, Illinois
- 1612. Washington, County of, Illinois
- 1613. Washington, Township of, Illinois
- 1614. Waterloo, City of, Illinois
- 1615. Wauconda, Township of, Illinois
- 1616. Wauconda, Village of, Illinois
- 1617. Waukegan, City of, Illinois
- 1618. Waukegan, Township of, Illinois
- 1619. Wayne, County of, Illinois
- 1620. Wayne, Township of, Illinois
- 1621. West Chicago, City of, Illinois
- 1622. West Deerfield, Township of, Illinois
- 1623. Westchester, Village of, Illinois
- 1624. Western Springs, Village of, Illinois
- 1625. Westmont, Village of, Illinois
- 1626. Wheatland, Township of, Illinois
- 1627. Wheaton, City of, Illinois

- 1628. Wheeling, Township of, Illinois
- 1629. Wheeling, Village of, Illinois
- 1630. White, County of, Illinois
- 1631. Whiteside, County of, Illinois
- 1632. Will, County of, Illinois
- 1633. Williamson, County of, Illinois
- 1634. Wilmette, Village of, Illinois
- 1635. Winfield, Township of, Illinois
- 1636. Winnebago, County of, Illinois
- 1637. Winnetka, Village of, Illinois
- 1638. Wood Dale, City of, Illinois
- 1639. Wood River, City of, Illinois
- 1640. Wood River, Township of, Illinois
- 1641. Woodford, County of, Illinois
- 1642. Woodridge, Village of, Illinois
- 1643. Woodside, Township of, Illinois
- 1644. Woodstock, City of, Illinois
- 1645. Worth, Township of, Illinois
- 1646. Worth, Village of, Illinois
- 1647. York, Township of, Illinois
- 1648. Yorkville, City of, Illinois
- 1649. Zion, City of, Illinois
- 1650. Zion, Township of, Illinois
- 1651. Aboite, Township of, Indiana
- 1652. Adams, County of, Indiana
- 1653. Adams, Township of, Indiana
- 1654. Addison, Township of, Indiana
- 1655. Allen, County of, Indiana
- 1656. Anderson, City of, Indiana
- 1657. Anderson, Township of, Indiana
- 1658. Auburn, City of, Indiana
- 1659. Avon, Town of, Indiana
- 1660. Bainbridge, Township of, Indiana
- 1661. Bartholomew, County of, Indiana
- 1662. Baugo, Township of, Indiana
- 1663. Bedford, City of, Indiana
- 1664. Beech Grove, City of, Indiana
- 1665. Blackford, County of, Indiana
- 1666. Bloomington, City of, Indiana
- 1667. Bloomington, Township of, Indiana
- 1668. Bluffton, City of, Indiana
- 1669. Boon, Township of, Indiana
- 1670. Boone, County of, Indiana
- 1671. Brown, County of, Indiana
- 1672. Brown, Township of, Indiana
- 1673. Brownsburg, Town of, Indiana
- 1674. Calumet, Township of, Indiana
- 1675. Carmel, City of, Indiana
- 1676. Carroll, County of, Indiana
- 1677. Cass, County of, Indiana
- 1678. Cedar Creek, Township of, Indiana

1679. Cedar Lake, Town of, Indiana  
1680. Center, Township of, Indiana  
1681. Centre, Township of, Indiana  
1682. Charlestown, Township of, Indiana  
1683. Chesterton, Town of, Indiana  
1684. Clark, County of, Indiana  
1685. Clarksville, Town of, Indiana  
1686. Clay, County of, Indiana  
1687. Clay, Township of, Indiana  
1688. Cleveland, Township of, Indiana  
1689. Clinton, County of, Indiana  
1690. Columbia, Township of, Indiana  
1691. Columbus, City of, Indiana  
1692. Columbus, Township of, Indiana  
1693. Concord, Township of, Indiana  
1694. Connersville, City of, Indiana  
1695. Connersville, Township of, Indiana  
1696. Coolspring, Township of, Indiana  
1697. Crawford, County of, Indiana  
1698. Crawfordsville, City of, Indiana  
1699. Crown Point, City of, Indiana  
1700. Danville, Town of, Indiana  
1701. Daviess, County of, Indiana  
1702. Dearborn, County of, Indiana  
1703. Decatur, County of, Indiana  
1704. Decatur, Township of, Indiana  
1705. DeKalb, County of, Indiana  
1706. Delaware, County of, Indiana  
1707. Delaware, Township of, Indiana  
1708. Dubois, County of, Indiana  
1709. Dyer, Town of, Indiana  
1710. East Chicago, City of, Indiana  
1711. Eel, Township of, Indiana  
1712. Elkhart, City of, Indiana  
1713. Elkhart, County of, Indiana  
1714. Elkhart, Township of, Indiana  
1715. Evansville, City of, Indiana  
1716. Fairfield, Township of, Indiana  
1717. Fall Creek, Township of, Indiana  
1718. Fayette, County of, Indiana  
1719. Fishers, City of, Indiana  
1720. Floyd, County of, Indiana  
1721. Fort Wayne, City of, Indiana  
1722. Fountain, County of, Indiana  
1723. Frankfort, City of, Indiana  
1724. Franklin, City of, Indiana  
1725. Franklin, County of, Indiana  
1726. Franklin, Township of, Indiana  
1727. Fulton, County of, Indiana  
1728. Gary, City of, Indiana  
1729. Georgetown, Township of, Indiana

1730. Gibson, County of, Indiana  
1731. Goshen, City of, Indiana  
1732. Grant, County of, Indiana  
1733. Greencastle, City of, Indiana  
1734. Greencastle, Township of, Indiana  
1735. Greene, County of, Indiana  
1736. Greenfield, City of, Indiana  
1737. Greensburg, City of, Indiana  
1738. Greenwood, City of, Indiana  
1739. Griffith, Town of, Indiana  
1740. Guilford, Township of, Indiana  
1741. Hamilton, County of, Indiana  
1742. Hammond, City of, Indiana  
1743. Hancock, County of, Indiana  
1744. Hanover, Township of, Indiana  
1745. Harris, Township of, Indiana  
1746. Harrison, County of, Indiana  
1747. Harrison, Township of, Indiana  
1748. Hendricks, County of, Indiana  
1749. Henry, County of, Indiana  
1750. Henry, Township of, Indiana  
1751. Highland, Town of, Indiana  
1752. Hobart, City of, Indiana  
1753. Hobart, Township of, Indiana  
1754. Honey Creek, Township of, Indiana  
1755. Howard, County of, Indiana  
1756. Huntington, City of, Indiana  
1757. Huntington, County of, Indiana  
1758. Huntington, Township of, Indiana  
1759. Jackson, County of, Indiana  
1760. Jackson, Township of, Indiana  
1761. Jasper, City of, Indiana  
1762. Jasper, County of, Indiana  
1763. Jay, County of, Indiana  
1764. Jefferson, County of, Indiana  
1765. Jefferson, Township of, Indiana  
1766. Jeffersonville, City of, Indiana  
1767. Jeffersonville, Township of, Indiana  
1768. Jennings, County of, Indiana  
1769. Johnson, County of, Indiana  
1770. Keener, Township of, Indiana  
1771. Knight, Township of, Indiana  
1772. Knox, County of, Indiana  
1773. Kokomo, City of, Indiana  
1774. Kosciusko, County of, Indiana  
1775. La Porte, City of, Indiana  
1776. Lafayette, City of, Indiana  
1777. LaGrange, County of, Indiana  
1778. Lake, County of, Indiana  
1779. Lake Station, City of, Indiana  
1780. LaPorte, County of, Indiana

- 1781. Lawrence, City of, Indiana
- 1782. Lawrence, County of, Indiana
- 1783. Lawrence, Township of, Indiana
- 1784. Lawrenceburg, Township of, Indiana
- 1785. Lebanon, City of, Indiana
- 1786. Lincoln, Township of, Indiana
- 1787. Logansport, City of, Indiana
- 1788. Lost Creek, Township of, Indiana
- 1789. Madison, City of, Indiana
- 1790. Madison, County of, Indiana
- 1791. Madison, Township of, Indiana
- 1792. Marion, City of, Indiana
- 1793. Marion, County of/ Indianapolis, City of, Indiana
- 1794. Marshall, County of, Indiana
- 1795. Martin, County of, Indiana
- 1796. Martinsville, City of, Indiana
- 1797. Merrillville, Town of, Indiana
- 1798. Miami, County of, Indiana
- 1799. Michigan City, City of, Indiana
- 1800. Michigan, Township of, Indiana
- 1801. Mill, Township of, Indiana
- 1802. Mishawaka, City of, Indiana
- 1803. Monroe, County of, Indiana
- 1804. Montgomery, County of, Indiana
- 1805. Morgan, County of, Indiana
- 1806. Muncie, City of, Indiana
- 1807. Munster, Town of, Indiana
- 1808. New Albany, City of, Indiana
- 1809. New Albany, Township of, Indiana
- 1810. New Castle, City of, Indiana
- 1811. New Haven, City of, Indiana
- 1812. Newton, County of, Indiana
- 1813. Noble, County of, Indiana
- 1814. Noble, Township of, Indiana
- 1815. Noblesville, City of, Indiana
- 1816. Noblesville, Township of, Indiana
- 1817. North, Township of, Indiana
- 1818. Ohio, Township of, Indiana
- 1819. Orange, County of, Indiana
- 1820. Osolo, Township of, Indiana
- 1821. Owen, County of, Indiana
- 1822. Parke, County of, Indiana
- 1823. Patoka, Township of, Indiana
- 1824. Penn, Township of, Indiana
- 1825. Perry, County of, Indiana
- 1826. Perry, Township of, Indiana
- 1827. Peru, City of, Indiana
- 1828. Peru, Township of, Indiana
- 1829. Pigeon, Township of, Indiana
- 1830. Pike, County of, Indiana
- 1831. Pike, Township of, Indiana



1832. Pipe Creek, Township of, Indiana  
1833. Plainfield, Town of, Indiana  
1834. Pleasant, Township of, Indiana  
1835. Portage, City of, Indiana  
1836. Portage, Township of, Indiana  
1837. Porter, County of, Indiana  
1838. Posey, County of, Indiana  
1839. Pulaski, County of, Indiana  
1840. Putnam, County of, Indiana  
1841. Randolph, County of, Indiana  
1842. Richland, Township of, Indiana  
1843. Richmond, City of, Indiana  
1844. Ripley, County of, Indiana  
1845. Ross, Township of, Indiana  
1846. Rush, County of, Indiana  
1847. Schererville, Town of, Indiana  
1848. Scott, County of, Indiana  
1849. Seymour, City of, Indiana  
1850. Shawswick, Township of, Indiana  
1851. Shelby, County of, Indiana  
1852. Shelbyville, City of, Indiana  
1853. Silver Creek, Township of, Indiana  
1854. South Bend, City of, Indiana  
1855. Speedway, Town of, Indiana  
1856. Spencer, County of, Indiana  
1857. St. John, Town of, Indiana  
1858. St. John, Township of, Indiana  
1859. St. Joseph, County of, Indiana  
1860. St. Joseph, Township of, Indiana  
1861. Starke, County of, Indiana  
1862. Steuben, County of, Indiana  
1863. Sugar Creek, Township of, Indiana  
1864. Sullivan, County of, Indiana  
1865. Switzerland, County of, Indiana  
1866. Terre Haute, City of, Indiana  
1867. Tippecanoe, County of, Indiana  
1868. Tipton, County of, Indiana  
1869. Troy, Township of, Indiana  
1870. Union, Township of, Indiana  
1871. Valparaiso, City of, Indiana  
1872. Van Buren, Township of, Indiana  
1873. Vanderburgh, County of, Indiana  
1874. Vermillion, County of, Indiana  
1875. Vernon, Township of, Indiana  
1876. Vigo, County of, Indiana  
1877. Vincennes, City of, Indiana  
1878. Vincennes, Township of, Indiana  
1879. Wabash, County of, Indiana  
1880. Wabash, Township of, Indiana  
1881. Warren, Township of, Indiana  
1882. Warrick, County of, Indiana

- 1883. Warsaw, City of, Indiana
- 1884. Washington, City of, Indiana
- 1885. Washington, County of, Indiana
- 1886. Washington, Township of, Indiana
- 1887. Wayne, County of, Indiana
- 1888. Wayne, Township of, Indiana
- 1889. Wea, Township of, Indiana
- 1890. Wells, County of, Indiana
- 1891. West Lafayette, City of, Indiana
- 1892. Westchester, Township of, Indiana
- 1893. Westfield, City of, Indiana
- 1894. White, County of, Indiana
- 1895. White River, Township of, Indiana
- 1896. Whitley, County of, Indiana
- 1897. Winfield, Township of, Indiana
- 1898. Yorktown, Town of, Indiana
- 1899. Zionsville, Town of, Indiana
- 1900. Allamakee, County of, Iowa
- 1901. Altoona, City of, Iowa
- 1902. Ames, City of, Iowa
- 1903. Ankeny, City of, Iowa
- 1904. Appanoose, County of, Iowa
- 1905. Benton, County of, Iowa
- 1906. Bettendorf, City of, Iowa
- 1907. Black Hawk, County of, Iowa
- 1908. Boone, City of, Iowa
- 1909. Boone, County of, Iowa
- 1910. Bremer, County of, Iowa
- 1911. Buchanan, County of, Iowa
- 1912. Buena Vista, County of, Iowa
- 1913. Burlington, City of, Iowa
- 1914. Butler, County of, Iowa
- 1915. Carroll, County of, Iowa
- 1916. Cass, County of, Iowa
- 1917. Cedar, County of, Iowa
- 1918. Cedar Falls, City of, Iowa
- 1919. Cedar Rapids, City of, Iowa
- 1920. Cerro Gordo, County of, Iowa
- 1921. Cherokee, County of, Iowa
- 1922. Chickasaw, County of, Iowa
- 1923. Clay, County of, Iowa
- 1924. Clayton, County of, Iowa
- 1925. Clinton, City of, Iowa
- 1926. Clinton, County of, Iowa
- 1927. Clive, City of, Iowa
- 1928. Coralville, City of, Iowa
- 1929. Council Bluffs, City of, Iowa
- 1930. Crawford, County of, Iowa
- 1931. Dallas, County of, Iowa
- 1932. Davenport, City of, Iowa
- 1933. Delaware, County of, Iowa

1934. Des Moines, City of, Iowa  
1935. Des Moines, County of, Iowa  
1936. Dickinson, County of, Iowa  
1937. Dubuque, City of, Iowa  
1938. Dubuque, County of, Iowa  
1939. Fairfield, City of, Iowa  
1940. Fayette, County of, Iowa  
1941. Floyd, County of, Iowa  
1942. Fort Dodge, City of, Iowa  
1943. Fort Madison, City of, Iowa  
1944. Franklin, County of, Iowa  
1945. Grimes, City of, Iowa  
1946. Grundy, County of, Iowa  
1947. Guthrie, County of, Iowa  
1948. Hamilton, County of, Iowa  
1949. Hancock, County of, Iowa  
1950. Hardin, County of, Iowa  
1951. Harrison, County of, Iowa  
1952. Henry, County of, Iowa  
1953. Indianola, City of, Iowa  
1954. Iowa City, City of, Iowa  
1955. Iowa, County of, Iowa  
1956. Jackson, County of, Iowa  
1957. Jasper, County of, Iowa  
1958. Jefferson, County of, Iowa  
1959. Johnson, County of, Iowa  
1960. Johnston, City of, Iowa  
1961. Jones, County of, Iowa  
1962. Keokuk, City of, Iowa  
1963. Keokuk, County of, Iowa  
1964. Kossuth, County of, Iowa  
1965. Le Mars, City of, Iowa  
1966. Lee, County of, Iowa  
1967. Linn, County of, Iowa  
1968. Louisa, County of, Iowa  
1969. Lyon, County of, Iowa  
1970. Madison, County of, Iowa  
1971. Mahaska, County of, Iowa  
1972. Marion, City of, Iowa  
1973. Marion, County of, Iowa  
1974. Marshall, County of, Iowa  
1975. Marshalltown, City of, Iowa  
1976. Mason City, City of, Iowa  
1977. Mills, County of, Iowa  
1978. Mitchell, County of, Iowa  
1979. Muscatine, City of, Iowa  
1980. Muscatine, County of, Iowa  
1981. Newton, City of, Iowa  
1982. North Liberty, City of, Iowa  
1983. Norwalk, City of, Iowa  
1984. O'Brien, County of, Iowa

1985. Oskaloosa, City of, Iowa  
1986. Ottumwa, City of, Iowa  
1987. Page, County of, Iowa  
1988. Pella, City of, Iowa  
1989. Pleasant Hill, City of, Iowa  
1990. Plymouth, County of, Iowa  
1991. Polk, County of, Iowa  
1992. Pottawattamie, County of, Iowa  
1993. Poweshiek, County of, Iowa  
1994. Scott, County of, Iowa  
1995. Shelby, County of, Iowa  
1996. Sioux City, City of, Iowa  
1997. Sioux, County of, Iowa  
1998. Spencer, City of, Iowa  
1999. Storm Lake, City of, Iowa  
2000. Story, County of, Iowa  
2001. Tama, County of, Iowa  
2002. Union, County of, Iowa  
2003. Urbandale, City of, Iowa  
2004. Wapello, County of, Iowa  
2005. Warren, County of, Iowa  
2006. Washington, County of, Iowa  
2007. Waterloo, City of, Iowa  
2008. Waukee, City of, Iowa  
2009. Waverly, City of, Iowa  
2010. Webster, County of, Iowa  
2011. West Des Moines, City of, Iowa  
2012. Winnebago, County of, Iowa  
2013. Winneshiek, County of, Iowa  
2014. Woodbury, County of, Iowa  
2015. Wright, County of, Iowa  
2016. Allen, County of, Kansas  
2017. Andover, City of, Kansas  
2018. Arkansas City, City of, Kansas  
2019. Atchison, City of, Kansas  
2020. Atchison, County of, Kansas  
2021. Barton, County of, Kansas  
2022. Bourbon, County of, Kansas  
2023. Bruno, Township of, Kansas  
2024. Butler, County of, Kansas  
2025. Cherokee, County of, Kansas  
2026. Cowley, County of, Kansas  
2027. Crawford, County of, Kansas  
2028. Derby, City of, Kansas  
2029. Dickinson, County of, Kansas  
2030. Dodge City, City of, Kansas  
2031. Douglas, County of, Kansas  
2032. El Dorado, City of, Kansas  
2033. Ellis, County of, Kansas  
2034. Emporia, City of, Kansas  
2035. Fairmount, Township of, Kansas

2036. Finney, County of, Kansas  
2037. Ford, County of, Kansas  
2038. Franklin, County of, Kansas  
2039. Garden City, City of, Kansas  
2040. Gardner, City of, Kansas  
2041. Geary, County of, Kansas  
2042. Great Bend, City of, Kansas  
2043. Harvey, County of, Kansas  
2044. Hays, City of, Kansas  
2045. Haysville, City of, Kansas  
2046. Haysville, City of, Kansas  
2047. Hutchinson, City of, Kansas  
2048. Jackson, County of, Kansas  
2049. Jefferson, County of, Kansas  
2050. Johnson, County of, Kansas  
2051. Junction City, City of, Kansas  
2052. Kansas City, City of, Kansas  
2053. Kansas City, City of, Kansas  
2054. Labette, County of, Kansas  
2055. Lansing, City of, Kansas  
2056. Lawrence, City of, Kansas  
2057. Lawrence, City of, Kansas  
2058. Leavenworth, City of, Kansas  
2059. Leavenworth, County of, Kansas  
2060. Leawood, City of, Kansas  
2061. Lenexa, City of, Kansas  
2062. Liberal, City of, Kansas  
2063. Lyon, County of, Kansas  
2064. Madison, Township of, Kansas  
2065. Manhattan, City of, Kansas  
2066. Marion, County of, Kansas  
2067. McPherson, City of, Kansas  
2068. McPherson, County of, Kansas  
2069. Merriam, City of, Kansas  
2070. Miami, County of, Kansas  
2071. Montgomery, County of, Kansas  
2072. Nemaha, County of, Kansas  
2073. Neosho, County of, Kansas  
2074. Newton, City of, Kansas  
2075. Olathe, City of, Kansas  
2076. Osage, County of, Kansas  
2077. Ottawa, City of, Kansas  
2078. Overland Park, City of, Kansas  
2079. Pittsburg, City of, Kansas  
2080. Pottawatomie, County of, Kansas  
2081. Prairie, Village of, City of, Kansas  
2082. Reno, County of, Kansas  
2083. Riley, County of, Kansas  
2084. Riverside, Township of, Kansas  
2085. Rockford, Township of, Kansas  
2086. Salina, City of, Kansas

2087. Saline, County of, Kansas  
2088. Sedgwick, County of, Kansas  
2089. Seward, County of, Kansas  
2090. Shawnee, City of, Kansas  
2091. Shawnee, County of, Kansas  
2092. Soldier, Township of, Kansas  
2093. Sumner, County of, Kansas  
2094. Topeka, City of, Kansas  
2095. Wichita, City of, Kansas  
2096. Winfield, City of, Kansas  
2097. Wyandotte, County of, Kansas  
2098. Adair, County of, Kentucky  
2099. Allen, County of, Kentucky  
2100. Anderson, County of, Kentucky  
2101. Ashland, City of, Kentucky  
2102. Bardstown, City of, Kentucky  
2103. Barren, County of, Kentucky  
2104. Bath, County of, Kentucky  
2105. Bell, County of, Kentucky  
2106. Berea, City of, Kentucky  
2107. Boone, County of, Kentucky  
2108. Bourbon, County of, Kentucky  
2109. Bowling Green, City of, Kentucky  
2110. Boyd, County of, Kentucky  
2111. Boyle, County of, Kentucky  
2112. Breathitt, County of, Kentucky  
2113. Breckinridge, County of, Kentucky  
2114. Bullitt, County of, Kentucky  
2115. Butler, County of, Kentucky  
2116. Caldwell, County of, Kentucky  
2117. Calloway, County of, Kentucky  
2118. Campbell, County of, Kentucky  
2119. Campbellsville, City of, Kentucky  
2120. Carroll, County of, Kentucky  
2121. Carter, County of, Kentucky  
2122. Casey, County of, Kentucky  
2123. Christian, County of, Kentucky  
2124. Clark, County of, Kentucky  
2125. Clay, County of, Kentucky  
2126. Clinton, County of, Kentucky  
2127. Covington, City of, Kentucky  
2128. Danville, City of, Kentucky  
2129. Daviess, County of, Kentucky  
2130. Edmonson, County of, Kentucky  
2131. Elizabethtown, City of, Kentucky  
2132. Erlanger, City of, Kentucky  
2133. Estill, County of, Kentucky  
2134. Fleming, County of, Kentucky  
2135. Florence, City of, Kentucky  
2136. Floyd, County of, Kentucky  
2137. Fort Thomas, City of, Kentucky

- 2138. Frankfort, City of, Kentucky
- 2139. Franklin, County of, Kentucky
- 2140. Garrard, County of, Kentucky
- 2141. Georgetown, City of, Kentucky
- 2142. Glasgow, City of, Kentucky
- 2143. Grant, County of, Kentucky
- 2144. Graves, County of, Kentucky
- 2145. Grayson, County of, Kentucky
- 2146. Green, County of, Kentucky
- 2147. Greenup, County of, Kentucky
- 2148. Hardin, County of, Kentucky
- 2149. Harlan, County of, Kentucky
- 2150. Harrison, County of, Kentucky
- 2151. Hart, County of, Kentucky
- 2152. Henderson, City of, Kentucky
- 2153. Henderson, County of, Kentucky
- 2154. Henry, County of, Kentucky
- 2155. Hopkins, County of, Kentucky
- 2156. Hopkinsville, City of, Kentucky
- 2157. Independence, City of, Kentucky
- 2158. Jackson, County of, Kentucky
- 2159. Jeffersontown, City of, Kentucky
- 2160. Jessamine, County of, Kentucky
- 2161. Johnson, County of, Kentucky
- 2162. Kenton, County of, Kentucky
- 2163. Knott, County of, Kentucky
- 2164. Knox, County of, Kentucky
- 2165. Larue, County of, Kentucky
- 2166. Laurel, County of, Kentucky
- 2167. Lawrence, County of, Kentucky
- 2168. Lawrenceburg, City of, Kentucky
- 2169. Letcher, County of, Kentucky
- 2170. Lewis, County of, Kentucky
- 2171. Lexington-Fayette, Urban County of, Kentucky
- 2172. Lincoln, County of, Kentucky
- 2173. Logan, County of, Kentucky
- 2174. Louisville/Jefferson, County Metro of, Kentucky
- 2175. Lyndon, City of, Kentucky
- 2176. Madison, County of, Kentucky
- 2177. Madisonville, City of, Kentucky
- 2178. Magoffin, County of, Kentucky
- 2179. Marion, County of, Kentucky
- 2180. Marshall, County of, Kentucky
- 2181. Martin, County of, Kentucky
- 2182. Mason, County of, Kentucky
- 2183. McCracken, County of, Kentucky
- 2184. McCreary, County of, Kentucky
- 2185. Meade, County of, Kentucky
- 2186. Mercer, County of, Kentucky
- 2187. Metcalfe, County of, Kentucky
- 2188. Monroe, County of, Kentucky

2189. Montgomery, County of, Kentucky  
2190. Morgan, County of, Kentucky  
2191. Mount Washington, City of, Kentucky  
2192. Muhlenberg, County of, Kentucky  
2193. Murray, City of, Kentucky  
2194. Nelson, County of, Kentucky  
2195. Newport, City of, Kentucky  
2196. Nicholasville, City of, Kentucky  
2197. Ohio, County of, Kentucky  
2198. Oldham, County of, Kentucky  
2199. Owen, County of, Kentucky  
2200. Owensboro, City of, Kentucky  
2201. Paducah, City of, Kentucky  
2202. Pendleton, County of, Kentucky  
2203. Perry, County of, Kentucky  
2204. Pike, County of, Kentucky  
2205. Powell, County of, Kentucky  
2206. Pulaski, County of, Kentucky  
2207. Radcliff, City of, Kentucky  
2208. Richmond, City of, Kentucky  
2209. Rockcastle, County of, Kentucky  
2210. Rowan, County of, Kentucky  
2211. Russell, County of, Kentucky  
2212. Scott, County of, Kentucky  
2213. Shelby, County of, Kentucky  
2214. Shelbyville, City of, Kentucky  
2215. Shepherdsville, City of, Kentucky  
2216. Shively, City of, Kentucky  
2217. Simpson, County of, Kentucky  
2218. Somerset, City of, Kentucky  
2219. Spencer, County of, Kentucky  
2220. St. Matthews, City of, Kentucky  
2221. Taylor, County of, Kentucky  
2222. Todd, County of, Kentucky  
2223. Trigg, County of, Kentucky  
2224. Union, County of, Kentucky  
2225. Warren, County of, Kentucky  
2226. Washington, County of, Kentucky  
2227. Wayne, County of, Kentucky  
2228. Webster, County of, Kentucky  
2229. Whitley, County of, Kentucky  
2230. Winchester, City of, Kentucky  
2231. Woodford, County of, Kentucky  
2232. Morgan, County of, Kentucky Louisiana  
2233. Abbeville, City of, Louisiana  
2234. Acadia, Parish of, Louisiana  
2235. Alexandria, City of, Louisiana  
2236. Allen, Parish of, Louisiana  
2237. Ascension, Parish of, Louisiana  
2238. Assumption, Parish of, Louisiana  
2239. Avoyelles, Parish of, Louisiana



2240. Baker, City of, Louisiana  
2241. Bastrop, City of, Louisiana  
2242. Baton Rouge, City of, Louisiana  
2243. Beauregard, Parish of, Louisiana  
2244. Bienville, Parish of, Louisiana  
2245. Bogalusa, City of, Louisiana  
2246. Bossier City, City of, Louisiana  
2247. Bossier, Parish of, Louisiana  
2248. Broussard, City of, Louisiana  
2249. Caddo, Parish of, Louisiana  
2250. Calcasieu, Parish of, Louisiana  
2251. Central, City of, Louisiana  
2252. Claiborne, Parish of, Louisiana  
2253. Concordia, Parish of, Louisiana  
2254. Covington, City of, Louisiana  
2255. Crowley, City of, Louisiana  
2256. De Soto, Parish of, Louisiana  
2257. DeRidder, City of, Louisiana  
2258. East Baton Rouge, Parish of, Louisiana  
2259. East Feliciana, Parish of, Louisiana  
2260. Evangeline, Parish of, Louisiana  
2261. Franklin, Parish of, Louisiana  
2262. Gonzales, City of, Louisiana  
2263. Grant, Parish of, Louisiana  
2264. Gretna, City of, Louisiana  
2265. Hammond, City of, Louisiana  
2266. Iberia, Parish of, Louisiana  
2267. Iberville, Parish of, Louisiana  
2268. Jackson, Parish of, Louisiana  
2269. Jefferson Davis, Parish of, Louisiana  
2270. Jefferson, Parish of, Louisiana  
2271. Kenner, City of, Louisiana  
2272. Lafayette, City of, Louisiana  
2273. Lafayette, Parish of, Louisiana  
2274. Lafourche, Parish of, Louisiana  
2275. Lake Charles, City of, Louisiana  
2276. LaSalle, Parish of, Louisiana  
2277. Lincoln, Parish of, Louisiana  
2278. Livingston, Parish of, Louisiana  
2279. Madison, Parish of, Louisiana  
2280. Mandeville, City of, Louisiana  
2281. Minden, City of, Louisiana  
2282. Monroe, City of, Louisiana  
2283. Morehouse, Parish of, Louisiana  
2284. Morgan City, City of, Louisiana  
2285. Natchitoches, City of, Louisiana  
2286. Natchitoches, Parish of, Louisiana  
2287. New Iberia, City of, Louisiana  
2288. New Orleans, City of, Louisiana  
2289. Orleans, Parish of, Louisiana  
2290. Opelousas, City of, Louisiana

- 2291. Ouachita, Parish of, Louisiana
- 2292. Pineville, City of, Louisiana
- 2293. Plaquemines, Parish of, Louisiana
- 2294. Pointe Coupee, Parish of, Louisiana
- 2295. Rapides, Parish of, Louisiana
- 2296. Richland, Parish of, Louisiana
- 2297. Ruston, City of, Louisiana
- 2298. Sabine, Parish of, Louisiana
- 2299. Shreveport, City of, Louisiana
- 2300. Slidell, City of, Louisiana
- 2301. St. Bernard, Parish of, Louisiana
- 2302. St. Charles, Parish of, Louisiana
- 2303. St. Helena, Parish of, Louisiana
- 2304. St. James, Parish of, Louisiana
- 2305. St. John the Baptist, Parish of, Louisiana
- 2306. St. Landry, Parish of, Louisiana
- 2307. St. Martin, Parish of, Louisiana
- 2308. St. Mary, Parish of, Louisiana
- 2309. St. Tammany, Parish of, Louisiana
- 2310. Sulphur, City of, Louisiana
- 2311. Tangipahoa, Parish of, Louisiana
- 2312. Terrebonne, Parish of/ Houma, City of, Louisiana
- 2313. Thibodaux, City of, Louisiana
- 2314. Union, Parish of, Louisiana
- 2315. Vermilion, Parish of, Louisiana
- 2316. Vernon, Parish of, Louisiana
- 2317. Washington, Parish of, Louisiana
- 2318. Webster, Parish of, Louisiana
- 2319. West Baton Rouge, Parish of, Louisiana
- 2320. West Carroll, Parish of, Louisiana
- 2321. West Feliciana, Parish of, Louisiana
- 2322. West Monroe, City of, Louisiana
- 2323. Winn, Parish of, Louisiana
- 2324. Youngsville, City of, Louisiana
- 2325. Zachary, City of, Louisiana
- 2326. Androscoggin, County of, Maine
- 2327. Aroostook, County of, Maine
- 2328. Auburn, City of, Maine
- 2329. Augusta, City of, Maine
- 2330. Bangor, City of, Maine
- 2331. Biddeford, City of, Maine
- 2332. Brunswick, Town of, Maine
- 2333. Cumberland, County of, Maine
- 2334. Falmouth, Town of, Maine
- 2335. Franklin, County of, Maine
- 2336. Gorham, Town of, Maine
- 2337. Hancock, County of, Maine
- 2338. Kennebec, County of, Maine
- 2339. Kennebunk, Town of, Maine
- 2340. Knox, County of, Maine
- 2341. Lewiston, City of, Maine

2342. Lincoln, County of, Maine  
2343. Orono, Town of, Maine  
2344. Oxford, County of, Maine  
2345. Penobscot, County of, Maine  
2346. Piscataquis, County of, Maine  
2347. Portland, City of, Maine  
2348. Saco, City of, Maine  
2349. Sagadahoc, County of, Maine  
2350. Sanford, City of, Maine  
2351. Scarborough, Town of, Maine  
2352. Somerset, County of, Maine  
2353. South Portland, City of, Maine  
2354. Standish, Town of, Maine  
2355. Waldo, County of, Maine  
2356. Washington, County of, Maine  
2357. Waterville, City of, Maine  
2358. Wells, Town of, Maine  
2359. Westbrook, City of, Maine  
2360. Windham, Town of, Maine  
2361. York, County of, Maine  
2362. York, Town of, Maine  
2363. Aberdeen, City of, Maryland  
2364. Allegany, County of, Maryland  
2365. Annapolis, City of, Maryland  
2366. Anne Arundel, County of, Maryland  
2367. Baltimore, City of, Maryland  
2368. Baltimore, County of, Maryland  
2369. Bel Air, Town of, Maryland  
2370. Bowie, City of, Maryland  
2371. Calvert, County of, Maryland  
2372. Cambridge, City of, Maryland  
2373. Caroline, County of, Maryland  
2374. Carroll, County of, Maryland  
2375. Cecil, County of, Maryland  
2376. Charles, County of, Maryland  
2377. College Park, City of, Maryland  
2378. Cumberland, City of, Maryland  
2379. Dorchester, County of, Maryland  
2380. Easton, Town of, Maryland  
2381. Elkton, Town of, Maryland  
2382. Frederick, City of, Maryland  
2383. Frederick, County of, Maryland  
2384. Gaithersburg, City of, Maryland  
2385. Garrett, County of, Maryland  
2386. Greenbelt, City of, Maryland  
2387. Hagerstown, City of, Maryland  
2388. Harford, County of, Maryland  
2389. Havre de Grace, City of, Maryland  
2390. Howard, County of, Maryland  
2391. Hyattsville, City of, Maryland  
2392. Kent, County of, Maryland

2393. Laurel, City of, Maryland  
2394. Montgomery, County of, Maryland  
2395. New Carrollton, City of, Maryland  
2396. Prince George's, County of, Maryland  
2397. Queen Anne's, County of, Maryland  
2398. Rockville, City of, Maryland  
2399. Salisbury, City of, Maryland  
2400. Somerset, County of, Maryland  
2401. St. Mary's, County of, Maryland  
2402. Takoma Park, City of, Maryland  
2403. Talbot, County of, Maryland  
2404. Washington, County of, Maryland  
2405. Westminster, City of, Maryland  
2406. Wicomico, County of, Maryland  
2407. Worcester, County of, Maryland  
2408. Abington, Town of, Massachusetts  
2409. Acton, Town of, Massachusetts  
2410. Acushnet, Town of, Massachusetts  
2411. Agawam, Town of/ City of, Massachusetts  
2412. Amesbury, Town of/ City of, Massachusetts  
2413. Amherst, Town of, Massachusetts  
2414. Andover, Town of, Massachusetts  
2415. Arlington, Town of, Massachusetts  
2416. Ashland, Town of, Massachusetts  
2417. Athol, Town of, Massachusetts  
2418. Attleboro, City of, Massachusetts  
2419. Auburn, Town of, Massachusetts  
2420. Barnstable, County of, Massachusetts  
2421. Barnstable, Town of/ City of, Massachusetts  
2422. Bedford, Town of, Massachusetts  
2423. Belchertown, Town of, Massachusetts  
2424. Bellingham, Town of, Massachusetts  
2425. Belmont, Town of, Massachusetts  
2426. Beverly, City of, Massachusetts  
2427. Billerica, Town of, Massachusetts  
2428. Boston, City of, Massachusetts  
2429. Bourne, Town of, Massachusetts  
2430. Braintree, Town of/ City of, Massachusetts  
2431. Bridgewater, Town of/ City of, Massachusetts  
2432. Bristol, County of, Massachusetts  
2433. Brockton, City of, Massachusetts  
2434. Brookline, Town of, Massachusetts  
2435. Burlington, Town of, Massachusetts  
2436. Cambridge, City of, Massachusetts  
2437. Canton, Town of, Massachusetts  
2438. Carver, Town of, Massachusetts  
2439. Charlton, Town of, Massachusetts  
2440. Chelmsford, Town of, Massachusetts  
2441. Chelsea, City of, Massachusetts  
2442. Chicopee, City of, Massachusetts  
2443. Clinton, Town of, Massachusetts

2444. Concord, Town of, Massachusetts  
2445. Danvers, Town of, Massachusetts  
2446. Dartmouth, Town of, Massachusetts  
2447. Dedham, Town of, Massachusetts  
2448. Dennis, Town of, Massachusetts  
2449. Dracut, Town of, Massachusetts  
2450. Dudley, Town of, Massachusetts  
2451. Dukes, County of, Massachusetts  
2452. Duxbury, Town of, Massachusetts  
2453. East Bridgewater, Town of, Massachusetts  
2454. East Longmeadow, Town of, Massachusetts  
2455. Easthampton, Town of, City of, Massachusetts  
2456. Easton, Town of, Massachusetts  
2457. Everett, City of, Massachusetts  
2458. Fairhaven, Town of, Massachusetts  
2459. Fall River, City of, Massachusetts  
2460. Falmouth, Town of, Massachusetts  
2461. Fitchburg, City of, Massachusetts  
2462. Foxborough, Town of, Massachusetts  
2463. Framingham, City of, Massachusetts  
2464. Franklin, Town of, City of, Massachusetts  
2465. Gardner, City of, Massachusetts  
2466. Gloucester, City of, Massachusetts  
2467. Grafton, Town of, Massachusetts  
2468. Greenfield, Town of, City of, Massachusetts  
2469. Groton, Town of, Massachusetts  
2470. Hanover, Town of, Massachusetts  
2471. Hanson, Town of, Massachusetts  
2472. Harwich, Town of, Massachusetts  
2473. Haverhill, City of, Massachusetts  
2474. Hingham, Town of, Massachusetts  
2475. Holbrook, Town of, Massachusetts  
2476. Holden, Town of, Massachusetts  
2477. Holliston, Town of, Massachusetts  
2478. Holyoke, City of, Massachusetts  
2479. Hopkinton, Town of, Massachusetts  
2480. Hudson, Town of, Massachusetts  
2481. Hull, Town of, Massachusetts  
2482. Ipswich, Town of, Massachusetts  
2483. Kingston, Town of, Massachusetts  
2484. Lakeville, Town of, Massachusetts  
2485. Lawrence, City of, Massachusetts  
2486. Leicester, Town of, Massachusetts  
2487. Leominster, City of, Massachusetts  
2488. Lexington, Town of, Massachusetts  
2489. Littleton, Town of, Massachusetts  
2490. Longmeadow, Town of, Massachusetts  
2491. Lowell, City of, Massachusetts  
2492. Ludlow, Town of, Massachusetts  
2493. Lunenburg, Town of, Massachusetts  
2494. Lynn, City of, Massachusetts

2495. Lynnfield, Town of, Massachusetts  
2496. Malden, City of, Massachusetts  
2497. Mansfield, Town of, Massachusetts  
2498. Marblehead, Town of, Massachusetts  
2499. Marlborough, City of, Massachusetts  
2500. Marshfield, Town of, Massachusetts  
2501. Mashpee, Town of, Massachusetts  
2502. Maynard, Town of, Massachusetts  
2503. Medfield, Town of, Massachusetts  
2504. Medford, City of, Massachusetts  
2505. Medway, Town of, Massachusetts  
2506. Melrose, City of, Massachusetts  
2507. Methuen, Town of, City of, Massachusetts  
2508. Middleborough, Town of, Massachusetts  
2509. Middleton, Town of, Massachusetts  
2510. Milford, Town of, Massachusetts  
2511. Millbury, Town of, Massachusetts  
2512. Milton, Town of, Massachusetts  
2513. Nantucket, Town of/ County of, Massachusetts  
2514. Natick, Town of, Massachusetts  
2515. Needham, Town of, Massachusetts  
2516. New Bedford, City of, Massachusetts  
2517. Newburyport, City of, Massachusetts  
2518. Newton, City of, Massachusetts  
2519. Norfolk, County of, Massachusetts  
2520. Norfolk, Town of, Massachusetts  
2521. North Adams, City of, Massachusetts  
2522. North Andover, Town of, Massachusetts  
2523. North Attleborough, Town of, Massachusetts  
2524. North Reading, Town of, Massachusetts  
2525. Northampton, City of, Massachusetts  
2526. Northborough, Town of, Massachusetts  
2527. Northbridge, Town of, Massachusetts  
2528. Norton, Town of, Massachusetts  
2529. Norwell, Town of, Massachusetts  
2530. Norwood, Town of, Massachusetts  
2531. Oxford, Town of, Massachusetts  
2532. Palmer, Town of/ City of, Massachusetts  
2533. Peabody, City of, Massachusetts  
2534. Pembroke, Town of, Massachusetts  
2535. Pepperell, Town of, Massachusetts  
2536. Pittsfield, City of, Massachusetts  
2537. Plymouth, County of, Massachusetts  
2538. Plymouth, Town of, Massachusetts  
2539. Quincy, City of, Massachusetts  
2540. Randolph, Town of/ City of, Massachusetts  
2541. Raynham, Town of, Massachusetts  
2542. Reading, Town of, Massachusetts  
2543. Rehoboth, Town of, Massachusetts  
2544. Revere, City of, Massachusetts  
2545. Rockland, Town of, Massachusetts

- 2546. Salem, City of, Massachusetts
- 2547. Sandwich, Town of, Massachusetts
- 2548. Saugus, Town of, Massachusetts
- 2549. Scituate, Town of, Massachusetts
- 2550. Seekonk, Town of, Massachusetts
- 2551. Sharon, Town of, Massachusetts
- 2552. Shrewsbury, Town of, Massachusetts
- 2553. Somerset, Town of, Massachusetts
- 2554. Somerville, City of, Massachusetts
- 2555. South Hadley, Town of, Massachusetts
- 2556. Southborough, Town of, Massachusetts
- 2557. Southbridge, Town of/ City of, Massachusetts
- 2558. Spencer, Town of, Massachusetts
- 2559. Springfield, City of, Massachusetts
- 2560. Stoneham, Town of, Massachusetts
- 2561. Stoughton, Town of, Massachusetts
- 2562. Sudbury, Town of, Massachusetts
- 2563. Swampscott, Town of, Massachusetts
- 2564. Swansea, Town of, Massachusetts
- 2565. Taunton, City of, Massachusetts
- 2566. Tewksbury, Town of, Massachusetts
- 2567. Tyngsborough, Town of, Massachusetts
- 2568. Uxbridge, Town of, Massachusetts
- 2569. Wakefield, Town of, Massachusetts
- 2570. Walpole, Town of, Massachusetts
- 2571. Waltham, City of, Massachusetts
- 2572. Wareham, Town of, Massachusetts
- 2573. Watertown, Town of/ City of, Massachusetts
- 2574. Wayland, Town of, Massachusetts
- 2575. Webster, Town of, Massachusetts
- 2576. Wellesley, Town of, Massachusetts
- 2577. West Springfield, Town of/ City of, Massachusetts
- 2578. Westborough, Town of, Massachusetts
- 2579. Westfield, City of, Massachusetts
- 2580. Westford, Town of, Massachusetts
- 2581. Weston, Town of, Massachusetts
- 2582. Westport, Town of, Massachusetts
- 2583. Westwood, Town of, Massachusetts
- 2584. Weymouth, Town of/ City of, Massachusetts
- 2585. Whitman, Town of, Massachusetts
- 2586. Wilbraham, Town of, Massachusetts
- 2587. Wilmington, Town of, Massachusetts
- 2588. Winchendon, Town of, Massachusetts
- 2589. Winchester, Town of, Massachusetts
- 2590. Winthrop, Town of/ City of, Massachusetts
- 2591. Woburn, City of, Massachusetts
- 2592. Worcester, City of, Massachusetts
- 2593. Wrentham, Town of, Massachusetts
- 2594. Yarmouth, Town of, Massachusetts
- 2595. Ada, Township of, Michigan
- 2596. Adrian, City of, Michigan

2597. Alcona, County of, Michigan  
2598. Algoma, Township of, Michigan  
2599. Allegan, County of, Michigan  
2600. Allen Park, City of, Michigan  
2601. Allendale, Charter Township of, Michigan  
2602. Alpena, County of, Michigan  
2603. Alpine, Township of, Michigan  
2604. Ann Arbor, City of, Michigan  
2605. Antrim, County of, Michigan  
2606. Antwerp, Township of, Michigan  
2607. Arenac, County of, Michigan  
2608. Auburn Hills, City of, Michigan  
2609. Bangor, Charter Township of, Michigan  
2610. Barry, County of, Michigan  
2611. Bath, Charter Township of, Michigan  
2612. Battle Creek, City of, Michigan  
2613. Bay City, City of, Michigan  
2614. Bay, County of, Michigan  
2615. Bedford, Township of, Michigan  
2616. Benton, Charter Township of, Michigan  
2617. Benzie, County of, Michigan  
2618. Berkley, City of, Michigan  
2619. Berrien, County of, Michigan  
2620. Beverly Hills, Village of, Michigan  
2621. Big Rapids, City of, Michigan  
2622. Birmingham, City of, Michigan  
2623. Blackman, Charter Township of, Michigan  
2624. Bloomfield, Charter Township of, Michigan  
2625. Branch, County of, Michigan  
2626. Brandon, Charter Township of, Michigan  
2627. Brighton, Township of, Michigan  
2628. Brownstown, Charter Township of, Michigan  
2629. Burton, City of, Michigan  
2630. Byron, Township of, Michigan  
2631. Cadillac, City of, Michigan  
2632. Caledonia, Township of, Michigan  
2633. Calhoun, County of, Michigan  
2634. Cannon, Township of, Michigan  
2635. Canton, Charter Township of, Michigan  
2636. Cascade, Charter Township of, Michigan  
2637. Cass, County of, Michigan  
2638. Charlevoix, County of, Michigan  
2639. Cheboygan, County of, Michigan  
2640. Chesterfield, Township of, Michigan  
2641. Chippewa, County of, Michigan  
2642. Clare, County of, Michigan  
2643. Clawson, City of, Michigan  
2644. Clinton, Charter Township of, Michigan  
2645. Clinton, County of, Michigan  
2646. Coldwater, City of, Michigan  
2647. Commerce, Charter Township of, Michigan



2648. Comstock, Charter Township of, Michigan  
2649. Cooper, Charter Township of, Michigan  
2650. Crawford, County of, Michigan  
2651. Davison, Township of, Michigan  
2652. Dearborn, City of, Michigan  
2653. Dearborn Heights, City of, Michigan  
2654. Delhi, Charter Township of, Michigan  
2655. Delta, Charter Township of, Michigan  
2656. Delta, County of, Michigan  
2657. Detroit, City of, Michigan  
2658. DeWitt, Charter Township of, Michigan  
2659. Dickinson, County of, Michigan  
2660. East Bay, Township of, Michigan  
2661. East Grand Rapids, City of, Michigan  
2662. East Lansing, City of, Michigan  
2663. Eastpointe, City of, Michigan  
2664. Eaton, County of, Michigan  
2665. Egelston, Township of, Michigan  
2666. Emmet, County of, Michigan  
2667. Emmett, Charter Township of, Michigan  
2668. Escanaba, City of, Michigan  
2669. Farmington, City of, Michigan  
2670. Farmington Hills, City of, Michigan  
2671. Fenton, Charter Township of, Michigan  
2672. Fenton, City of, Michigan  
2673. Ferndale, City of, Michigan  
2674. Flat Rock, City of, Michigan  
2675. Flint, Charter Township of, Michigan  
2676. Flint, City of, Michigan  
2677. Flushing, Charter Township of, Michigan  
2678. Fort Gratiot, Charter Township of, Michigan  
2679. Fraser, City of, Michigan  
2680. Frenchtown, Township of, Michigan  
2681. Fruitport, Charter Township of, Michigan  
2682. Gaines, Charter Township of, Michigan  
2683. Garden City, City of, Michigan  
2684. Garfield, Charter Township of, Michigan  
2685. Genesee, Charter Township of, Michigan  
2686. Genesee, County of, Michigan  
2687. Genoa, Township of, Michigan  
2688. Georgetown, Charter Township of, Michigan  
2689. Gladwin, County of, Michigan  
2690. Gogebic, County of, Michigan  
2691. Grand Blanc, Charter Township of, Michigan  
2692. Grand Haven, Charter Township of, Michigan  
2693. Grand Haven, City of, Michigan  
2694. Grand Rapids, Charter Township of, Michigan  
2695. Grand Rapids, City of, Michigan  
2696. Grand Traverse, County of, Michigan  
2697. Grandville, City of, Michigan  
2698. Gratiot, County of, Michigan

2699. Green Oak, Township of, Michigan  
2700. Grosse Ile, Township of, Michigan  
2701. Grosse Pointe Park, City of, Michigan  
2702. Grosse Pointe Woods, City of, Michigan  
2703. Hamburg, Township of, Michigan  
2704. Hamtramck, City of, Michigan  
2705. Harper Woods, City of, Michigan  
2706. Harrison, Charter Township of, Michigan  
2707. Hartland, Township of, Michigan  
2708. Hazel Park, City of, Michigan  
2709. Highland, Charter Township of, Michigan  
2710. Highland Park, City of, Michigan  
2711. Hillsdale, County of, Michigan  
2712. Holland, Charter Township of, Michigan  
2713. Holland, City of, Michigan  
2714. Holly, Township of, Michigan  
2715. Houghton, County of, Michigan  
2716. Huron, Charter Township of, Michigan  
2717. Huron, County of, Michigan  
2718. Independence, Charter Township of, Michigan  
2719. Ingham, County of, Michigan  
2720. Inkster, City of, Michigan  
2721. Ionia, City of, Michigan  
2722. Ionia, County of, Michigan  
2723. Iosco, County of, Michigan  
2724. Iron, County of, Michigan  
2725. Isabella, County of, Michigan  
2726. Jackson, City of, Michigan  
2727. Jackson, County of, Michigan  
2728. Kalamazoo, Charter Township of, Michigan  
2729. Kalamazoo, City of, Michigan  
2730. Kalamazoo, County of, Michigan  
2731. Kalkaska, County of, Michigan  
2732. Kent, County of, Michigan  
2733. Kentwood, City of, Michigan  
2734. Lake, County of, Michigan  
2735. Lansing, City of, Michigan  
2736. Lapeer, County of, Michigan  
2737. Leelanau, County of, Michigan  
2738. Lenawee, County of, Michigan  
2739. Lenox, Township of, Michigan  
2740. Leoni, Township of, Michigan  
2741. Lincoln, Charter Township of, Michigan  
2742. Lincoln Park, City of, Michigan  
2743. Livingston, County of, Michigan  
2744. Livonia, City of, Michigan  
2745. Lyon, Charter Township of, Michigan  
2746. Mackinac, County of, Michigan  
2747. Macomb, County of, Michigan  
2748. Macomb, Township of, Michigan  
2749. Madison Heights, City of, Michigan

2750. Manistee, County of, Michigan  
2751. Marion, Township of, Michigan  
2752. Marquette, City of, Michigan  
2753. Marquette, County of, Michigan  
2754. Mason, County of, Michigan  
2755. Mecosta, County of, Michigan  
2756. Melvindale, City of, Michigan  
2757. Menominee, County of, Michigan  
2758. Meridian, Charter Township of, Michigan  
2759. Midland, City of, Michigan  
2760. Midland, County of, Michigan  
2761. Milford, Charter Township of, Michigan  
2762. Missaukee, County of, Michigan  
2763. Monitor, Charter Township of, Michigan  
2764. Monroe, Charter Township of, Michigan  
2765. Monroe, City of, Michigan  
2766. Monroe, County of, Michigan  
2767. Montcalm, County of, Michigan  
2768. Mount Clemens, City of, Michigan  
2769. Mount Morris, Township of, Michigan  
2770. Mount Pleasant, City of, Michigan  
2771. Mundy, Township of, Michigan  
2772. Muskegon, Charter Township of, Michigan  
2773. Muskegon, City of, Michigan  
2774. Muskegon, County of, Michigan  
2775. Muskegon Heights, City of, Michigan  
2776. New Baltimore, City of, Michigan  
2777. Newaygo, County of, Michigan  
2778. Niles, City of, Michigan  
2779. Niles, Township of, Michigan  
2780. Northville, Township of, Michigan  
2781. Norton Shores, City of, Michigan  
2782. Novi, City of, Michigan  
2783. Oak Park, City of, Michigan  
2784. Oakland, Charter Township of, Michigan  
2785. Oakland, County of, Michigan  
2786. Oceana, County of, Michigan  
2787. Oceola, Township of, Michigan  
2788. Ogemaw, County of, Michigan  
2789. Orion, Charter Township of, Michigan  
2790. Osceola, County of, Michigan  
2791. Oshtemo, Charter Township of, Michigan  
2792. Otsego, County of, Michigan  
2793. Ottawa, County of, Michigan  
2794. Owosso, City of, Michigan  
2795. Oxford, Charter Township of, Michigan  
2796. Park, Township of, Michigan  
2797. Pittsfield, Charter Township of, Michigan  
2798. Plainfield, Charter Township of, Michigan  
2799. Plymouth, Charter Township of, Michigan  
2800. Pontiac, City of, Michigan

2801. Port Huron, Charter Township of, Michigan  
2802. Port Huron, City of, Michigan  
2803. Portage, City of, Michigan  
2804. Presque Isle, County of, Michigan  
2805. Redford, Charter Township of, Michigan  
2806. Riverview, City of, Michigan  
2807. Rochester, City of, Michigan  
2808. Rochester Hills, City of, Michigan  
2809. Romulus, City of, Michigan  
2810. Roscommon, County of, Michigan  
2811. Roseville, City of, Michigan  
2812. Royal Oak, City of, Michigan  
2813. Saginaw, Charter Township of, Michigan  
2814. Saginaw, City of, Michigan  
2815. Saginaw, County of, Michigan  
2816. Sanilac, County of, Michigan  
2817. Sault Ste. Marie, City of, Michigan  
2818. Scio, Township of, Michigan  
2819. Shelby, Charter Township of, Michigan  
2820. Shiawassee, County of, Michigan  
2821. South Lyon, City of, Michigan  
2822. Southfield, City of, Michigan  
2823. Southfield, Township of, Michigan  
2824. Southgate, City of, Michigan  
2825. Spring Lake, Township of, Michigan  
2826. Springfield, Charter Township of, Michigan  
2827. St. Clair, County of, Michigan  
2828. St. Clair Shores, City of, Michigan  
2829. St. Joseph, County of, Michigan  
2830. Sterling Heights, City of, Michigan  
2831. Sturgis, City of, Michigan  
2832. Summit, Township of, Michigan  
2833. Superior, Charter Township of, Michigan  
2834. Taylor, City of, Michigan  
2835. Texas, Charter Township of, Michigan  
2836. Thomas, Township of, Michigan  
2837. Traverse City, City of, Michigan  
2838. Trenton, City of, Michigan  
2839. Troy, City of, Michigan  
2840. Tuscola, County of, Michigan  
2841. Tyrone, Township of, Michigan  
2842. Union, Charter Township of, Michigan  
2843. Van Buren, Charter Township of, Michigan  
2844. Van Buren, County of, Michigan  
2845. Vienna, Charter Township of, Michigan  
2846. Walker, City of, Michigan  
2847. Warren, City of, Michigan  
2848. Washington, Township of, Michigan  
2849. Washtenaw, County of, Michigan  
2850. Waterford, Charter Township of, Michigan  
2851. Wayne, City of, Michigan

2852. Wayne, County of, Michigan  
2853. West Bloomfield, Charter Township of, Michigan  
2854. Westland, City of, Michigan  
2855. Wexford, County of, Michigan  
2856. White Lake, Charter Township of, Michigan  
2857. Wixom, City of, Michigan  
2858. Woodhaven, City of, Michigan  
2859. Wyandotte, City of, Michigan  
2860. Wyoming, City of, Michigan  
2861. Ypsilanti, Charter Township of, Michigan  
2862. Ypsilanti, City of, Michigan  
2863. Zeeland, Charter Township of, Michigan  
2864. Aitkin, County of, Minnesota  
2865. Albert Lea, City of, Minnesota  
2866. Alexandria, City of, Minnesota  
2867. Andover, City of, Minnesota  
2868. Anoka, City of, Minnesota  
2869. Anoka, County of, Minnesota  
2870. Apple Valley, City of, Minnesota  
2871. Arden Hills, City of, Minnesota  
2872. Austin, City of, Minnesota  
2873. Becker, County of, Minnesota  
2874. Beltrami, County of, Minnesota  
2875. Bemidji, City of, Minnesota  
2876. Benton, County of, Minnesota  
2877. Big Lake, City of, Minnesota  
2878. Blaine, City of, Minnesota  
2879. Bloomington, City of, Minnesota  
2880. Blue Earth, County of, Minnesota  
2881. Brainerd, City of, Minnesota  
2882. Brooklyn Center, City of, Minnesota  
2883. Brooklyn Park, City of, Minnesota  
2884. Brown, County of, Minnesota  
2885. Buffalo, City of, Minnesota  
2886. Burnsville, City of, Minnesota  
2887. Carlton, County of, Minnesota  
2888. Carver, County of, Minnesota  
2889. Cass, County of, Minnesota  
2890. Champlin, City of, Minnesota  
2891. Chanhassen, City of, Minnesota  
2892. Chaska, City of, Minnesota  
2893. Chippewa, County of, Minnesota  
2894. Chisago, County of, Minnesota  
2895. Clay, County of, Minnesota  
2896. Cloquet, City of, Minnesota  
2897. Columbia Heights, City of, Minnesota  
2898. Coon Rapids, City of, Minnesota  
2899. Cottage Grove, City of, Minnesota  
2900. Cottonwood, County of, Minnesota  
2901. Crow Wing, County of, Minnesota  
2902. Crystal, City of, Minnesota

2903. Dakota, County of, Minnesota  
2904. Dodge, County of, Minnesota  
2905. Douglas, County of, Minnesota  
2906. Duluth, City of, Minnesota  
2907. Eagan, City of, Minnesota  
2908. East Bethel, City of, Minnesota  
2909. Eden Prairie, City of, Minnesota  
2910. Edina, City of, Minnesota  
2911. Elk River, City of, Minnesota  
2912. Fairmont, City of, Minnesota  
2913. Faribault, City of, Minnesota  
2914. Faribault, County of, Minnesota  
2915. Farmington, City of, Minnesota  
2916. Fergus Falls, City of, Minnesota  
2917. Fillmore, County of, Minnesota  
2918. Forest Lake, City of, Minnesota  
2919. Freeborn, County of, Minnesota  
2920. Fridley, City of, Minnesota  
2921. Golden Valley, City of, Minnesota  
2922. Goodhue, County of, Minnesota  
2923. Grand Rapids, City of, Minnesota  
2924. Ham Lake, City of, Minnesota  
2925. Hastings, City of, Minnesota  
2926. Hennepin, County of, Minnesota  
2927. Hibbing, City of, Minnesota  
2928. Hopkins, City of, Minnesota  
2929. Houston, County of, Minnesota  
2930. Hubbard, County of, Minnesota  
2931. Hugo, City of, Minnesota  
2932. Hutchinson, City of, Minnesota  
2933. Inver Grove Heights, City of, Minnesota  
2934. Isanti, County of, Minnesota  
2935. Itasca, County of, Minnesota  
2936. Kanabec, County of, Minnesota  
2937. Kandiyohi, County of, Minnesota  
2938. Koochiching, County of, Minnesota  
2939. Lake, County of, Minnesota  
2940. Lakeville, City of, Minnesota  
2941. Le Sueur, County of, Minnesota  
2942. Lino Lakes, City of, Minnesota  
2943. Little Canada, City of, Minnesota  
2944. Lyon, County of, Minnesota  
2945. Mankato, City of, Minnesota  
2946. Maple Grove, City of, Minnesota  
2947. Maplewood, City of, Minnesota  
2948. Marshall, City of, Minnesota  
2949. Martin, County of, Minnesota  
2950. McLeod, County of, Minnesota  
2951. Meeker, County of, Minnesota  
2952. Mendota Heights, City of, Minnesota  
2953. Mille Lacs, County of, Minnesota

2954. Minneapolis, City of, Minnesota  
2955. Minnetonka, City of, Minnesota  
2956. Monticello, City of, Minnesota  
2957. Moorhead, City of, Minnesota  
2958. Morrison, County of, Minnesota  
2959. Mounds View, City of, Minnesota  
2960. Mower, County of, Minnesota  
2961. New Brighton, City of, Minnesota  
2962. New Hope, City of, Minnesota  
2963. New Ulm, City of, Minnesota  
2964. Nicollet, County of, Minnesota  
2965. Nobles, County of, Minnesota  
2966. North Branch, City of, Minnesota  
2967. North Mankato, City of, Minnesota  
2968. North St. Paul, City of, Minnesota  
2969. Northfield, City of, Minnesota  
2970. Oakdale, City of, Minnesota  
2971. Olmsted, County of, Minnesota  
2972. Otsego, City of, Minnesota  
2973. Otter Tail, County of, Minnesota  
2974. Owatonna, City of, Minnesota  
2975. Pennington, County of, Minnesota  
2976. Pine, County of, Minnesota  
2977. Plymouth, City of, Minnesota  
2978. Polk, County of, Minnesota  
2979. Pope, County of, Minnesota  
2980. Prior Lake, City of, Minnesota  
2981. Ramsey, City of, Minnesota  
2982. Ramsey, County of, Minnesota  
2983. Red Wing, City of, Minnesota  
2984. Redwood, County of, Minnesota  
2985. Renville, County of, Minnesota  
2986. Rice, County of, Minnesota  
2987. Richfield, City of, Minnesota  
2988. Robbinsdale, City of, Minnesota  
2989. Rochester, City of, Minnesota  
2990. Rogers, City of, Minnesota  
2991. Roseau, County of, Minnesota  
2992. Rosemount, City of, Minnesota  
2993. Roseville, City of, Minnesota  
2994. Sartell, City of, Minnesota  
2995. Sauk Rapids, City of, Minnesota  
2996. Savage, City of, Minnesota  
2997. Scott, County of, Minnesota  
2998. Shakopee, City of, Minnesota  
2999. Sherburne, County of, Minnesota  
3000. Shoreview, City of, Minnesota  
3001. Sibley, County of, Minnesota  
3002. South St. Paul, City of, Minnesota  
3003. St. Cloud, City of, Minnesota  
3004. St. Louis, County of, Minnesota

3005. St. Louis Park, City of, Minnesota  
3006. St. Michael, City of, Minnesota  
3007. St. Paul, City of, Minnesota  
3008. St. Peter, City of, Minnesota  
3009. Stearns, County of, Minnesota  
3010. Steele, County of, Minnesota  
3011. Stillwater, City of, Minnesota  
3012. Todd, County of, Minnesota  
3013. Vadnais Heights, City of, Minnesota  
3014. Victoria, City of, Minnesota  
3015. Wabasha, County of, Minnesota  
3016. Waconia, City of, Minnesota  
3017. Wadena, County of, Minnesota  
3018. Waseca, County of, Minnesota  
3019. Washington, County of, Minnesota  
3020. Watonwan, County of, Minnesota  
3021. West St. Paul, City of, Minnesota  
3022. White Bear Lake, City of, Minnesota  
3023. White Bear, Township of, Minnesota  
3024. Willmar, City of, Minnesota  
3025. Winona, City of, Minnesota  
3026. Winona, County of, Minnesota  
3027. Woodbury, City of, Minnesota  
3028. Worthington, City of, Minnesota  
3029. Wright, County of, Minnesota  
3030. Adams, County of, Mississippi  
3031. Alcorn, County of, Mississippi  
3032. Amite, County of, Mississippi  
3033. Attala, County of, Mississippi  
3034. Bay St. Louis, City of, Mississippi  
3035. Biloxi, City of, Mississippi  
3036. Bolivar, County of, Mississippi  
3037. Brandon, City of, Mississippi  
3038. Brookhaven, City of, Mississippi  
3039. Byram, City of, Mississippi  
3040. Calhoun, County of, Mississippi  
3041. Canton, City of, Mississippi  
3042. Chickasaw, County of, Mississippi  
3043. Clarke, County of, Mississippi  
3044. Clarksdale, City of, Mississippi  
3045. Clay, County of, Mississippi  
3046. Cleveland, City of, Mississippi  
3047. Clinton, City of, Mississippi  
3048. Coahoma, County of, Mississippi  
3049. Columbus, City of, Mississippi  
3050. Copiah, County of, Mississippi  
3051. Corinth, City of, Mississippi  
3052. Covington, County of, Mississippi  
3053. DeSoto, County of, Mississippi  
3054. D'Iberville, City of, Mississippi  
3055. Forrest, County of, Mississippi



3056. Gautier, City of, Mississippi  
3057. George, County of, Mississippi  
3058. Greene, County of, Mississippi  
3059. Greenville, City of, Mississippi  
3060. Greenwood, City of, Mississippi  
3061. Grenada, City of, Mississippi  
3062. Grenada, County of, Mississippi  
3063. Gulfport, City of, Mississippi  
3064. Hancock, County of, Mississippi  
3065. Harrison, County of, Mississippi  
3066. Hattiesburg, City of, Mississippi  
3067. Hernando, City of, Mississippi  
3068. Hinds, County of, Mississippi  
3069. Holmes, County of, Mississippi  
3070. Horn Lake, City of, Mississippi  
3071. Itawamba, County of, Mississippi  
3072. Jackson, City of, Mississippi  
3073. Jackson, County of, Mississippi  
3074. Jasper, County of, Mississippi  
3075. Jefferson Davis, County of, Mississippi  
3076. Jones, County of, Mississippi  
3077. Lafayette, County of, Mississippi  
3078. Lamar, County of, Mississippi  
3079. Lauderdale, County of, Mississippi  
3080. Laurel, City of, Mississippi  
3081. Lawrence, County of, Mississippi  
3082. Leake, County of, Mississippi  
3083. Lee, County of, Mississippi  
3084. Leflore, County of, Mississippi  
3085. Lincoln, County of, Mississippi  
3086. Long Beach, City of, Mississippi  
3087. Lowndes, County of, Mississippi  
3088. Madison, City of, Mississippi  
3089. Madison, County of, Mississippi  
3090. Marion, County of, Mississippi  
3091. Marshall, County of, Mississippi  
3092. McComb, City of, Mississippi  
3093. Meridian, City of, Mississippi  
3094. Monroe, County of, Mississippi  
3095. Moss Point, City of, Mississippi  
3096. Natchez, City of, Mississippi  
3097. Neshoba, County of, Mississippi  
3098. Newton, County of, Mississippi  
3099. Noxubee, County of, Mississippi  
3100. Ocean Springs, City of, Mississippi  
3101. Oktibbeha, County of, Mississippi  
3102. Olive Branch, City of, Mississippi  
3103. Oxford, City of, Mississippi  
3104. Panola, County of, Mississippi  
3105. Pascagoula, City of, Mississippi  
3106. Pearl, City of, Mississippi

3107. Pearl River, County of, Mississippi  
3108. Perry, County of, Mississippi  
3109. Petal, City of, Mississippi  
3110. Picayune, City of, Mississippi  
3111. Pike, County of, Mississippi  
3112. Pontotoc, County of, Mississippi  
3113. Prentiss, County of, Mississippi  
3114. Rankin, County of, Mississippi  
3115. Ridgeland, City of, Mississippi  
3116. Scott, County of, Mississippi  
3117. Simpson, County of, Mississippi  
3118. Smith, County of, Mississippi  
3119. Southaven, City of, Mississippi  
3120. Starkville, City of, Mississippi  
3121. Stone, County of, Mississippi  
3122. Sunflower, County of, Mississippi  
3123. Tallahatchie, County of, Mississippi  
3124. Tate, County of, Mississippi  
3125. Tippah, County of, Mississippi  
3126. Tishomingo, County of, Mississippi  
3127. Tupelo, City of, Mississippi  
3128. Union, County of, Mississippi  
3129. Vicksburg, City of, Mississippi  
3130. Walthall, County of, Mississippi  
3131. Warren, County of, Mississippi  
3132. Washington, County of, Mississippi  
3133. Wayne, County of, Mississippi  
3134. West Point, City of, Mississippi  
3135. Winston, County of, Mississippi  
3136. Yalobusha, County of, Mississippi  
3137. Yazoo City, City of, Mississippi  
3138. Yazoo, County of, Mississippi  
3139. Adair, County of, Missouri  
3140. Andrew, County of, Missouri  
3141. Arnold, City of, Missouri  
3142. Audrain, County of, Missouri  
3143. Ballwin, City of, Missouri  
3144. Barry, County of, Missouri  
3145. Barton, County of, Missouri  
3146. Bates, County of, Missouri  
3147. Bellefontaine Neighbors, City of, Missouri  
3148. Belton, City of, Missouri  
3149. Benton, County of, Missouri  
3150. Blue Springs, City of, Missouri  
3151. Bolivar, City of, Missouri  
3152. Bollinger, County of, Missouri  
3153. Boone, County of, Missouri  
3154. Branson, City of, Missouri  
3155. Bridgeton, City of, Missouri  
3156. Buchanan, County of, Missouri  
3157. Butler, County of, Missouri

- 3158. Callaway, County of, Missouri
- 3159. Camden, County of, Missouri
- 3160. Cape Girardeau, City of, Missouri
- 3161. Cape Girardeau, County of, Missouri
- 3162. Carthage, City of, Missouri
- 3163. Cass, County of, Missouri
- 3164. Cedar, County of, Missouri
- 3165. Chesterfield, City of, Missouri
- 3166. Christian, County of, Missouri
- 3167. Clay, County of, Missouri
- 3168. Clayton, City of, Missouri
- 3169. Clinton, County of, Missouri
- 3170. Cole, County of, Missouri
- 3171. Columbia, City of, Missouri
- 3172. Cooper, County of, Missouri
- 3173. Crawford, County of, Missouri
- 3174. Crestwood, City of, Missouri
- 3175. Creve Coeur, City of, Missouri
- 3176. Dallas, County of, Missouri
- 3177. Dardenne Prairie, City of, Missouri
- 3178. DeKalb, County of, Missouri
- 3179. Dent, County of, Missouri
- 3180. Douglas, County of, Missouri
- 3181. Dunklin, County of, Missouri
- 3182. Eureka, City of, Missouri
- 3183. Excelsior Springs, City of, Missouri
- 3184. Farmington, City of, Missouri
- 3185. Ferguson, City of, Missouri
- 3186. Festus, City of, Missouri
- 3187. Florissant, City of, Missouri
- 3188. Franklin, County of, Missouri
- 3189. Fulton, City of, Missouri
- 3190. Gasconade, County of, Missouri
- 3191. Gladstone, City of, Missouri
- 3192. Grain Valley, City of, Missouri
- 3193. Grandview, City of, Missouri
- 3194. Greene, County of, Missouri
- 3195. Hannibal, City of, Missouri
- 3196. Harrisonville, City of, Missouri
- 3197. Hazelwood, City of, Missouri
- 3198. Henry, County of, Missouri
- 3199. Howard, County of, Missouri
- 3200. Howell, County of, Missouri
- 3201. Independence, City of, Missouri
- 3202. Independence, Township of, Missouri
- 3203. Iron, County of, Missouri
- 3204. Jackson, City of, Missouri
- 3205. Jackson, County of, Missouri
- 3206. Jasper, County of, Missouri
- 3207. Jefferson City, City of, Missouri
- 3208. Jefferson, County of, Missouri

3209. Jennings, City of, Missouri  
3210. Johnson, County of, Missouri  
3211. Joplin, City of, Missouri  
3212. Kansas City, City of, Missouri  
3213. Kearney, City of, Missouri  
3214. Kennett, City of, Missouri  
3215. Kirksville, City of, Missouri  
3216. Kirkwood, City of, Missouri  
3217. Laclede, County of, Missouri  
3218. Lafayette, County of, Missouri  
3219. Lake St. Louis, City of, Missouri  
3220. Lawrence, County of, Missouri  
3221. Lebanon, City of, Missouri  
3222. Lee's Summit, City of, Missouri  
3223. Liberty, City of, Missouri  
3224. Liberty, Township of, Missouri  
3225. Lincoln, County of, Missouri  
3226. Linn, County of, Missouri  
3227. Livingston, County of, Missouri  
3228. Macon, County of, Missouri  
3229. Madison, County of, Missouri  
3230. Manchester, City of, Missouri  
3231. Marion, County of, Missouri  
3232. Marshall, City of, Missouri  
3233. Maryland Heights, City of, Missouri  
3234. Maryville, City of, Missouri  
3235. McDonald, County of, Missouri  
3236. Mexico, City of, Missouri  
3237. Miller, County of, Missouri  
3238. Mississippi, County of, Missouri  
3239. Moberly, City of, Missouri  
3240. Moniteau, County of, Missouri  
3241. Montgomery, County of, Missouri  
3242. Morgan, County of, Missouri  
3243. Neosho, City of, Missouri  
3244. New Madrid, County of, Missouri  
3245. Newton, County of, Missouri  
3246. Nixa, City of, Missouri  
3247. Nodaway, County of, Missouri  
3248. O'Fallon, City of, Missouri  
3249. Oregon, County of, Missouri  
3250. Osage, County of, Missouri  
3251. Overland, City of, Missouri  
3252. Ozark, City of, Missouri  
3253. Pemiscot, County of, Missouri  
3254. Perry, County of, Missouri  
3255. Pettis, County of, Missouri  
3256. Phelps, County of, Missouri  
3257. Pike, County of, Missouri  
3258. Platte, County of, Missouri  
3259. Polk, County of, Missouri

3260. Polk, Township of, Missouri  
3261. Poplar Bluff, City of, Missouri  
3262. Pulaski, County of, Missouri  
3263. Ralls, County of, Missouri  
3264. Randolph, County of, Missouri  
3265. Ray, County of, Missouri  
3266. Raymore, City of, Missouri  
3267. Raytown, City of, Missouri  
3268. Republic, City of, Missouri  
3269. Ripley, County of, Missouri  
3270. Rolla, City of, Missouri  
3271. Saline, County of, Missouri  
3272. Scott, County of, Missouri  
3273. Sedalia, City of, Missouri  
3274. Sikeston, City of, Missouri  
3275. Smithville, City of, Missouri  
3276. Springfield, City of, Missouri  
3277. St. Ann, City of, Missouri  
3278. St. Charles, City of, Missouri  
3279. St. Charles, County of, Missouri  
3280. St. Francois, County of, Missouri  
3281. St. Joseph, City of, Missouri  
3282. St. Louis, City of, Missouri  
3283. St. Louis, County of, Missouri  
3284. St. Peters, City of, Missouri  
3285. Ste. Genevieve, County of, Missouri  
3286. Stoddard, County of, Missouri  
3287. Stone, County of, Missouri  
3288. Taney, County of, Missouri  
3289. Texas, County of, Missouri  
3290. Town and Country, City of, Missouri  
3291. Troy, City of, Missouri  
3292. Union, City of, Missouri  
3293. University City, City of, Missouri  
3294. Vernon, County of, Missouri  
3295. Warren, County of, Missouri  
3296. Warrensburg, City of, Missouri  
3297. Washington, City of, Missouri  
3298. Washington, County of, Missouri  
3299. Wayne, County of, Missouri  
3300. Webb City, City of, Missouri  
3301. Webster, County of, Missouri  
3302. Webster Groves, City of, Missouri  
3303. Wentzville, City of, Missouri  
3304. West Plains, City of, Missouri  
3305. Wildwood, City of, Missouri  
3306. Wright, County of, Missouri  
3307. Big Horn, County of, Montana  
3308. Billings, City of, Montana  
3309. Bozeman, City of, Montana  
3310. Butte-Silver Bow, Montana

3311. Carbon, County of, Montana  
3312. Cascade, County of, Montana  
3313. Custer, County of, Montana  
3314. Fergus, County of, Montana  
3315. Flathead, County of, Montana  
3316. Gallatin, County of, Montana  
3317. Glacier, County of, Montana  
3318. Great Falls, City of, Montana  
3319. Helena, City of, Montana  
3320. Hill, County of, Montana  
3321. Jefferson, County of, Montana  
3322. Kalispell, City of, Montana  
3323. Lake, County of, Montana  
3324. Lewis and Clark, County of, Montana  
3325. Lincoln, County of, Montana  
3326. Missoula, City of, Montana  
3327. Missoula, County of, Montana  
3328. Park, County of, Montana  
3329. Ravalli, County of, Montana  
3330. Richland, County of, Montana  
3331. Roosevelt, County of, Montana  
3332. Sanders, County of, Montana  
3333. Yellowstone, County of, Montana  
3334. Adams, County of, Nebraska  
3335. Beatrice, City of, Nebraska  
3336. Bellevue, City of, Nebraska  
3337. Box Butte, County of, Nebraska  
3338. Buffalo, County of, Nebraska  
3339. Cass, County of, Nebraska  
3340. Colfax, County of, Nebraska  
3341. Columbus, City of, Nebraska  
3342. Custer, County of, Nebraska  
3343. Dakota, County of, Nebraska  
3344. Dawson, County of, Nebraska  
3345. Dodge, County of, Nebraska  
3346. Douglas, County of, Nebraska  
3347. Fremont, City of, Nebraska  
3348. Gage, County of, Nebraska  
3349. Grand Island, City of, Nebraska  
3350. Hall, County of, Nebraska  
3351. Hastings, City of, Nebraska  
3352. Holt, County of, Nebraska  
3353. Kearney, City of, Nebraska  
3354. La Vista, City of, Nebraska  
3355. Lancaster, County of, Nebraska  
3356. Lexington, City of, Nebraska  
3357. Lincoln, City of, Nebraska  
3358. Lincoln, County of, Nebraska  
3359. Madison, County of, Nebraska  
3360. Norfolk, City of, Nebraska  
3361. North Platte, City of, Nebraska

3362. Omaha, City of, Nebraska  
3363. Otoe, County of, Nebraska  
3364. Papillion, City of, Nebraska  
3365. Platte, County of, Nebraska  
3366. Red Willow, County of, Nebraska  
3367. Saline, County of, Nebraska  
3368. Sarpy, County of, Nebraska  
3369. Saunders, County of, Nebraska  
3370. Scotts Bluff, County of, Nebraska  
3371. Scottsbluff, City of, Nebraska  
3372. Seward, County of, Nebraska  
3373. South Sioux City, City of, Nebraska  
3374. Washington, County of, Nebraska  
3375. York, County of, Nebraska  
3376. Boulder City, City of, Nevada  
3377. Carson, City of, Nevada  
3378. Churchill, County of, Nevada  
3379. Clark, County of, Nevada  
3380. Douglas, County of, Nevada  
3381. Elko, City of, Nevada  
3382. Elko, County of, Nevada  
3383. Fernley, City of, Nevada  
3384. Henderson, City of, Nevada  
3385. Humboldt, County of, Nevada  
3386. Las Vegas, City of, Nevada  
3387. Lyon, County of, Nevada  
3388. Mesquite, City of, Nevada  
3389. North Las Vegas, City of, Nevada  
3390. Nye, County of, Nevada  
3391. Reno, City of, Nevada  
3392. Sparks, City of, Nevada  
3393. Washoe, County of, Nevada  
3394. Amherst, Town of, New Hampshire  
3395. Bedford, Town of, New Hampshire  
3396. Belknap, County of, New Hampshire  
3397. Berlin, City of, New Hampshire  
3398. Carroll, County of, New Hampshire  
3399. Cheshire, County of, New Hampshire  
3400. Claremont, City of, New Hampshire  
3401. Concord, City of, New Hampshire  
3402. Conway, Town of, New Hampshire  
3403. Coos, County of, New Hampshire  
3404. Derry, Town of, New Hampshire  
3405. Dover, City of, New Hampshire  
3406. Durham, Town of, New Hampshire  
3407. Exeter, Town of, New Hampshire  
3408. Goffstown, Town of, New Hampshire  
3409. Grafton, County of, New Hampshire  
3410. Hampton, Town of, New Hampshire  
3411. Hanover, Town of, New Hampshire  
3412. Hillsborough, County of, New Hampshire

- 3413. Hooksett, Town of, New Hampshire
- 3414. Hudson, Town of, New Hampshire
- 3415. Keene, City of, New Hampshire
- 3416. Laconia, City of, New Hampshire
- 3417. Lebanon, City of, New Hampshire
- 3418. Londonderry, Town of, New Hampshire
- 3419. Manchester, City of, New Hampshire
- 3420. Merrimack, County of, New Hampshire
- 3421. Merrimack, Town of, New Hampshire
- 3422. Milford, Town of, New Hampshire
- 3423. Nashua, City of, New Hampshire
- 3424. Pelham, Town of, New Hampshire
- 3425. Portsmouth, City of, New Hampshire
- 3426. Raymond, Town of, New Hampshire
- 3427. Rochester, City of, New Hampshire
- 3428. Rockingham, County of, New Hampshire
- 3429. Salem, Town of, New Hampshire
- 3430. Somersworth, City of, New Hampshire
- 3431. Strafford, County of, New Hampshire
- 3432. Sullivan, County of, New Hampshire
- 3433. Windham, Town of, New Hampshire
- 3434. Aberdeen, Township of, New Jersey
- 3435. Asbury Park, City of, New Jersey
- 3436. Atlantic City, City of, New Jersey
- 3437. Atlantic, County of, New Jersey
- 3438. Barnegat, Township of, New Jersey
- 3439. Bayonne, City of, New Jersey
- 3440. Beachwood, Borough of, New Jersey
- 3441. Belleville, Township of, New Jersey
- 3442. Bellmawr, Borough of, New Jersey
- 3443. Bergen, County of, New Jersey
- 3444. Bergenfield, Borough of, New Jersey
- 3445. Berkeley Heights, Township of, New Jersey
- 3446. Berkeley, Township of, New Jersey
- 3447. Bernards, Township of, New Jersey
- 3448. Bloomfield, Township of, New Jersey
- 3449. Bordentown, Township of, New Jersey
- 3450. Bound Brook, Borough of, New Jersey
- 3451. Branchburg, Township of, New Jersey
- 3452. Brick, Township of, New Jersey
- 3453. Bridgeton, City of, New Jersey
- 3454. Bridgewater, Township of, New Jersey
- 3455. Burlington, County of, New Jersey
- 3456. Burlington, Township of, New Jersey
- 3457. Camden, City of, New Jersey
- 3458. Camden, County of, New Jersey
- 3459. Cape May, County of, New Jersey
- 3460. Carteret, Borough of, New Jersey
- 3461. Cedar Grove, Township of, New Jersey
- 3462. Chatham, Township of, New Jersey
- 3463. Cherry Hill, Township of, New Jersey



- 3464. Cinnaminson, Township of, New Jersey
- 3465. City of Orange, Township of, New Jersey
- 3466. Clark, Township of, New Jersey
- 3467. Cliffside Park, Borough of, New Jersey
- 3468. Clifton, City of, New Jersey
- 3469. Clinton, Township of, New Jersey
- 3470. Collingswood, Borough of, New Jersey
- 3471. Cranford, Township of, New Jersey
- 3472. Cumberland, County of, New Jersey
- 3473. Delran, Township of, New Jersey
- 3474. Denville, Township of, New Jersey
- 3475. Deptford, Township of, New Jersey
- 3476. Dover, Town of, New Jersey
- 3477. Dumont, Borough of, New Jersey
- 3478. East Brunswick, Township of, New Jersey
- 3479. East Greenwich, Township of, New Jersey
- 3480. East Hanover, Township of, New Jersey
- 3481. East Orange, City of, New Jersey
- 3482. East Windsor, Township of, New Jersey
- 3483. Eatontown, Borough of, New Jersey
- 3484. Edgewater, Borough of, New Jersey
- 3485. Edison, Township of, New Jersey
- 3486. Egg Harbor, Township of, New Jersey
- 3487. Elizabeth, City of, New Jersey
- 3488. Elmwood Park, Borough of, New Jersey
- 3489. Englewood, City of, New Jersey
- 3490. Essex, County of, New Jersey
- 3491. Evesham, Township of, New Jersey
- 3492. Ewing, Township of, New Jersey
- 3493. Fair Lawn, Borough of, New Jersey
- 3494. Fairview, Borough of, New Jersey
- 3495. Florence, Township of, New Jersey
- 3496. Florham Park, Borough of, New Jersey
- 3497. Fort Lee, Borough of, New Jersey
- 3498. Franklin Lakes, Borough of, New Jersey
- 3499. Franklin, Township of, New Jersey
- 3500. Freehold, Borough of, New Jersey
- 3501. Freehold, Township of, New Jersey
- 3502. Galloway, Township of, New Jersey
- 3503. Garfield, City of, New Jersey
- 3504. Glassboro, Borough of, New Jersey
- 3505. Glen Rock, Borough of, New Jersey
- 3506. Gloucester City, City of, New Jersey
- 3507. Gloucester, County of, New Jersey
- 3508. Gloucester, Township of, New Jersey
- 3509. Guttenberg, Town of, New Jersey
- 3510. Hackensack, City of, New Jersey
- 3511. Haddon, Township of, New Jersey
- 3512. Haddonfield, Borough of, New Jersey
- 3513. Hamilton, Township of, New Jersey
- 3514. Hammonton, Town of, New Jersey

3515. Hanover, Township of, New Jersey  
3516. Harrison, Town of, New Jersey  
3517. Harrison, Township of, New Jersey  
3518. Hasbrouck Heights, Borough of, New Jersey  
3519. Hawthorne, Borough of, New Jersey  
3520. Hazlet, Township of, New Jersey  
3521. Highland Park, Borough of, New Jersey  
3522. Hillsborough, Township of, New Jersey  
3523. Hillsdale, Borough of, New Jersey  
3524. Hillside, Township of, New Jersey  
3525. Hoboken, City of, New Jersey  
3526. Holmdel, Township of, New Jersey  
3527. Hopatcong, Borough of, New Jersey  
3528. Hopewell, Township of, New Jersey  
3529. Howell, Township of, New Jersey  
3530. Hudson, County of, New Jersey  
3531. Hunterdon, County of, New Jersey  
3532. Irvington, Township of, New Jersey  
3533. Jackson, Township of, New Jersey  
3534. Jefferson, Township of, New Jersey  
3535. Jersey City, City of, New Jersey  
3536. Kearny, Town of, New Jersey  
3537. Lacey, Township of, New Jersey  
3538. Lakewood, Township of, New Jersey  
3539. Lawrence, Township of, New Jersey  
3540. Lincoln Park, Borough of, New Jersey  
3541. Linden, City of, New Jersey  
3542. Lindenwold, Borough of, New Jersey  
3543. Little Egg Harbor, Township of, New Jersey  
3544. Little Falls, Township of, New Jersey  
3545. Little Ferry, Borough of, New Jersey  
3546. Livingston, Township of, New Jersey  
3547. Lodi, Borough of, New Jersey  
3548. Long Branch, City of, New Jersey  
3549. Lower, Township of, New Jersey  
3550. Lumberton, Township of, New Jersey  
3551. Lyndhurst, Township of, New Jersey  
3552. Madison, Borough of, New Jersey  
3553. Mahwah, Township of, New Jersey  
3554. Manalapan, Township of, New Jersey  
3555. Manchester, Township of, New Jersey  
3556. Mantua, Township of, New Jersey  
3557. Manville, Borough of, New Jersey  
3558. Maple Shade, Township of, New Jersey  
3559. Maplewood, Township of, New Jersey  
3560. Marlboro, Township of, New Jersey  
3561. Medford, Township of, New Jersey  
3562. Mercer, County of, New Jersey  
3563. Metuchen, Borough of, New Jersey  
3564. Middle, Township of, New Jersey  
3565. Middlesex, Borough of, New Jersey

3566. Middlesex, County of, New Jersey  
3567. Middletown, Township of, New Jersey  
3568. Millburn, Township of, New Jersey  
3569. Millstone, Township of, New Jersey  
3570. Millville, City of, New Jersey  
3571. Monmouth, County of, New Jersey  
3572. Monroe, Township of, New Jersey  
3573. Montclair, Township of, New Jersey  
3574. Montgomery, Township of, New Jersey  
3575. Montville, Township of, New Jersey  
3576. Moorestown, Township of, New Jersey  
3577. Morris, County of, New Jersey  
3578. Morris, Township of, New Jersey  
3579. Morristown, Town of, New Jersey  
3580. Mount Laurel, Township of, New Jersey  
3581. Mount Olive, Township of, New Jersey  
3582. Neptune, Township of, New Jersey  
3583. New Brunswick, City of, New Jersey  
3584. New Milford, Borough of, New Jersey  
3585. New Providence, Borough of, New Jersey  
3586. Newark, City of, New Jersey  
3587. North Arlington, Borough of, New Jersey  
3588. North Bergen, Township of, New Jersey  
3589. North Brunswick, Township of, New Jersey  
3590. North Plainfield, Borough of, New Jersey  
3591. Nutley, Township of, New Jersey  
3592. Oakland, Borough of, New Jersey  
3593. Ocean City, City of, New Jersey  
3594. Ocean, County of, New Jersey  
3595. Ocean, Township of, New Jersey  
3596. Old Bridge, Township of, New Jersey  
3597. Palisades Park, Borough of, New Jersey  
3598. Paramus, Borough of, New Jersey  
3599. Parsippany-Troy Hills, Township of, New Jersey  
3600. Passaic, City of, New Jersey  
3601. Passaic, County of, New Jersey  
3602. Paterson, City of, New Jersey  
3603. Pemberton, Township of, New Jersey  
3604. Pennsauken, Township of, New Jersey  
3605. Pennsville, Township of, New Jersey  
3606. Pequannock, Township of, New Jersey  
3607. Perth Amboy, City of, New Jersey  
3608. Phillipsburg, Town of, New Jersey  
3609. Pine Hill, Borough of, New Jersey  
3610. Piscataway, Township of, New Jersey  
3611. Plainfield, City of, New Jersey  
3612. Plainsboro, Township of, New Jersey  
3613. Pleasantville, City of, New Jersey  
3614. Point Pleasant, Borough of, New Jersey  
3615. Pompton Lakes, Borough of, New Jersey  
3616. Princeton, New Jersey

3617. Rahway, City of, New Jersey  
3618. Ramsey, Borough of, New Jersey  
3619. Randolph, Township of, New Jersey  
3620. Raritan, Township of, New Jersey  
3621. Readington, Township of, New Jersey  
3622. Red Bank, Borough of, New Jersey  
3623. Ridgefield, Borough of, New Jersey  
3624. Ridgefield Park, Village of, New Jersey  
3625. Ridgewood, Village of, New Jersey  
3626. Ringwood, Borough of, New Jersey  
3627. River Edge, Borough of, New Jersey  
3628. Robbinsville, Township of, New Jersey  
3629. Rockaway, Township of, New Jersey  
3630. Roselle, Borough of, New Jersey  
3631. Roselle Park, Borough of, New Jersey  
3632. Roxbury, Township of, New Jersey  
3633. Rutherford, Borough of, New Jersey  
3634. Saddle Brook, Township of, New Jersey  
3635. Salem, County of, New Jersey  
3636. Sayreville, Borough of, New Jersey  
3637. Scotch Plains, Township of, New Jersey  
3638. Secaucus, Town of, New Jersey  
3639. Somers Point, City of, New Jersey  
3640. Somerset, County of, New Jersey  
3641. Somerville, Borough of, New Jersey  
3642. South Brunswick, Township of, New Jersey  
3643. South Orange Village, Township of, New Jersey  
3644. South Plainfield, Borough of, New Jersey  
3645. South River, Borough of, New Jersey  
3646. Southampton, Township of, New Jersey  
3647. Sparta, Township of, New Jersey  
3648. Springfield, Township of, New Jersey  
3649. Stafford, Township of, New Jersey  
3650. Summit, City of, New Jersey  
3651. Sussex, County of, New Jersey  
3652. Teaneck, Township of, New Jersey  
3653. Tenafly, Borough of, New Jersey  
3654. Tinton Falls, Borough of, New Jersey  
3655. Toms River, Township of, New Jersey  
3656. Totowa, Borough of, New Jersey  
3657. Trenton, City of, New Jersey  
3658. Union City, City of, New Jersey  
3659. Union, County of, New Jersey  
3660. Union, Township of, New Jersey  
3661. Upper, Township of, New Jersey  
3662. Vernon, Township of, New Jersey  
3663. Verona, Township of, New Jersey  
3664. Vineland, City of, New Jersey  
3665. Voorhees, Township of, New Jersey  
3666. Waldwick, Borough of, New Jersey  
3667. Wall, Township of, New Jersey

3668. Wallington, Borough of, New Jersey  
3669. Wanaque, Borough of, New Jersey  
3670. Wantage, Township of, New Jersey  
3671. Warren, County of, New Jersey  
3672. Warren, Township of, New Jersey  
3673. Washington, Township of, New Jersey  
3674. Waterford, Township of, New Jersey  
3675. Wayne, Township of, New Jersey  
3676. Weehawken, Township of, New Jersey  
3677. West Caldwell, Township of, New Jersey  
3678. West Deptford, Township of, New Jersey  
3679. West Milford, Township of, New Jersey  
3680. West New York, Town of, New Jersey  
3681. West Orange, Township of, New Jersey  
3682. West Windsor, Township of, New Jersey  
3683. Westfield, Town of, New Jersey  
3684. Westwood, Borough of, New Jersey  
3685. Willingboro, Township of, New Jersey  
3686. Winslow, Township of, New Jersey  
3687. Woodbridge, Township of, New Jersey  
3688. Woodland Park, Borough of, New Jersey  
3689. Woolwich, Township of, New Jersey  
3690. Wyckoff, Township of, New Jersey  
3691. Albany, City of, New York  
3692. Albany, County of, New York  
3693. Allegany, County of, New York  
3694. Amherst, Town of, New York  
3695. Amsterdam, City of, New York  
3696. Arcadia, Town of, New York  
3697. Auburn, City of, New York  
3698. Aurora, Town of, New York  
3699. Babylon, Town of, New York  
3700. Babylon, Village of, New York  
3701. Ballston, Town of, New York  
3702. Batavia, City of, New York  
3703. Bath, Town of, New York  
3704. Beacon, City of, New York  
3705. Bedford, Town of, New York  
3706. Beekman, Town of, New York  
3707. Bethlehem, Town of, New York  
3708. Binghamton, City of, New York  
3709. Blooming Grove, Town of, New York  
3710. Brighton, Town of, New York  
3711. Bronx, County of, New York  
3712. Brookhaven, Town of, New York  
3713. Broome, County of, New York  
3714. Brunswick, Town of, New York  
3715. Buffalo, City of, New York  
3716. Camillus, Town of, New York  
3717. Canandaigua, City of, New York  
3718. Canandaigua, Town of, New York

3719. Canton, Town of, New York  
3720. Carmel, Town of, New York  
3721. Catskill, Town of, New York  
3722. Cattaraugus, County of, New York  
3723. Cayuga, County of, New York  
3724. Chautauqua, County of, New York  
3725. Cheektowaga, Town of, New York  
3726. Chemung, County of, New York  
3727. Chenango, County of, New York  
3728. Chenango, Town of, New York  
3729. Chester, Town of, New York  
3730. Chili, Town of, New York  
3731. Cicero, Town of, New York  
3732. Clarence, Town of, New York  
3733. Clarkstown, Town of, New York  
3734. Clay, Town of, New York  
3735. Clifton Park, Town of, New York  
3736. Clinton, County of, New York  
3737. Cohoes, City of, New York  
3738. Colonie, Town of, New York  
3739. Columbia, County of, New York  
3740. Corning, City of, New York  
3741. Cornwall, Town of, New York  
3742. Cortland, City of, New York  
3743. Cortland, County of, New York  
3744. Cortlandt, Town of, New York  
3745. De Witt, Town of, New York  
3746. Delaware, County of, New York  
3747. Depew, Village of, New York  
3748. Dobbs Ferry, Village of, New York  
3749. Dryden, Town of, New York  
3750. Dunkirk, City of, New York  
3751. Dutchess, County of, New York  
3752. East Fishkill, Town of, New York  
3753. East Greenbush, Town of, New York  
3754. East Hampton, Town of, New York  
3755. Eastchester, Town of, New York  
3756. Elma, Town of, New York  
3757. Elmira, City of, New York  
3758. Endicott, Village of, New York  
3759. Erie, County of, New York  
3760. Essex, County of, New York  
3761. Evans, Town of, New York  
3762. Fallsburg, Town of, New York  
3763. Farmington, Town of, New York  
3764. Fishkill, Town of, New York  
3765. Floral Park, Village of, New York  
3766. Franklin, County of, New York  
3767. Fredonia, Village of, New York  
3768. Freeport, Village of, New York  
3769. Fulton, City of, New York

3770. Fulton, County of, New York  
3771. Garden City, Village of, New York  
3772. Gates, Town of, New York  
3773. Geddes, Town of, New York  
3774. Genesee, County of, New York  
3775. Geneseo, Town of, New York  
3776. Geneva, City of, New York  
3777. German Flatts, Town of, New York  
3778. Glen Cove, City of, New York  
3779. Glens Falls, City of, New York  
3780. Glenville, Town of, New York  
3781. Gloversville, City of, New York  
3782. Goshen, Town of, New York  
3783. Grand Island, Town of, New York  
3784. Great Neck, Village of, New York  
3785. Greece, Town of, New York  
3786. Greenburgh, Town of, New York  
3787. Greene, County of, New York  
3788. Guilderland, Town of, New York  
3789. Halfmoon, Town of, New York  
3790. Hamburg, Town of, New York  
3791. Harrison, Town of, New York  
3792. Harrison, Village of, New York  
3793. Haverstraw, Town of, New York  
3794. Haverstraw, Village of, New York  
3795. Hempstead, Town of, New York  
3796. Hempstead, Village of, New York  
3797. Henrietta, Town of, New York  
3798. Herkimer, County of, New York  
3799. Highlands, Town of, New York  
3800. Horseheads, Town of, New York  
3801. Huntington, Town of, New York  
3802. Hyde Park, Town of, New York  
3803. Irondequoit, Town of, New York  
3804. Islip, Town of, New York  
3805. Ithaca, City of, New York  
3806. Ithaca, Town of, New York  
3807. Jamestown, City of, New York  
3808. Jefferson, County of, New York  
3809. Johnson City, Village of, New York  
3810. Kenmore, Village of, New York  
3811. Kent, Town of, New York  
3812. Kings, County of, New York  
3813. Kingsbury, Town of, New York  
3814. Kingston, City of, New York  
3815. Kirkland, Town of, New York  
3816. Kiryas Joel, Village of, New York  
3817. La Grange, Town of, New York  
3818. Lackawanna, City of, New York  
3819. Lake Grove, Village of, New York  
3820. Lancaster, Town of, New York

3821. Lancaster, Village of, New York  
3822. Lansing, Town of, New York  
3823. Le Ray, Town of, New York  
3824. Lewis, County of, New York  
3825. Lewisboro, Town of, New York  
3826. Lewiston, Town of, New York  
3827. Lindenhurst, Village of, New York  
3828. Livingston, County of, New York  
3829. Lloyd, Town of, New York  
3830. Lockport, City of, New York  
3831. Lockport, Town of, New York  
3832. Long Beach, City of, New York  
3833. Lynbrook, Village of, New York  
3834. Lysander, Town of, New York  
3835. Madison, County of, New York  
3836. Malone, Town of, New York  
3837. Malta, Town of, New York  
3838. Mamakating, Town of, New York  
3839. Mamaroneck, Town of, New York  
3840. Mamaroneck, Village of, New York  
3841. Manlius, Town of, New York  
3842. Massapequa Park, Village of, New York  
3843. Massena, Town of, New York  
3844. Massena, Village of, New York  
3845. Middletown, City of, New York  
3846. Milton, Town of, New York  
3847. Mineola, Village of, New York  
3848. Monroe, County of, New York  
3849. Monroe, Town of, New York  
3850. Montgomery, County of, New York  
3851. Montgomery, Town of, New York  
3852. Moreau, Town of, New York  
3853. Mount Kisco, Village of/ Town of, New York  
3854. Mount Pleasant, Town of, New York  
3855. Mount Vernon, City of, New York  
3856. Nassau, County of, New York  
3857. New Castle, Town of, New York  
3858. New Hartford, Town of, New York  
3859. New Paltz, Town of, New York  
3860. New Rochelle, City of, New York  
3861. New Windsor, Town of, New York  
3862. New York, City of, New York  
3863. New York, County of, New York  
3864. Newburgh, City of, New York  
3865. Newburgh, Town of, New York  
3866. Niagara, County of, New York  
3867. Niagara Falls, City of, New York  
3868. Niskayuna, Town of, New York  
3869. North Castle, Town of, New York  
3870. North Greenbush, Town of, New York  
3871. North Hempstead, Town of, New York



3872. North Tonawanda, City of, New York  
3873. Ogden, Town of, New York  
3874. Ogdensburg, City of, New York  
3875. Olean, City of, New York  
3876. Oneida, City of, New York  
3877. Oneida, County of, New York  
3878. Oneonta, City of, New York  
3879. Onondaga, County of, New York  
3880. Onondaga, Town of, New York  
3881. Ontario, County of, New York  
3882. Ontario, Town of, New York  
3883. Orange, County of, New York  
3884. Orangetown, Town of, New York  
3885. Orchard Park, Town of, New York  
3886. Orleans, County of, New York  
3887. Ossining, Town of, New York  
3888. Ossining, Village of, New York  
3889. Oswego, City of, New York  
3890. Oswego, County of, New York  
3891. Otsego, County of, New York  
3892. Owego, Town of, New York  
3893. Oyster Bay, Town of, New York  
3894. Palm Tree, Town of, New York  
3895. Parma, Town of, New York  
3896. Patchogue, Village of, New York  
3897. Patterson, Town of, New York  
3898. Peekskill, City of, New York  
3899. Pelham, Town of, New York  
3900. Penfield, Town of, New York  
3901. Perinton, Town of, New York  
3902. Pittsford, Town of, New York  
3903. Plattekill, Town of, New York  
3904. Plattsburgh, City of, New York  
3905. Plattsburgh, Town of, New York  
3906. Pomfret, Town of, New York  
3907. Port Chester, Village of, New York  
3908. Potsdam, Town of, New York  
3909. Poughkeepsie, City of, New York  
3910. Poughkeepsie, Town of, New York  
3911. Putnam, County of, New York  
3912. Putnam Valley, Town of, New York  
3913. Queens, County of, New York  
3914. Queensbury, Town of, New York  
3915. Ramapo, Town of, New York  
3916. Red Hook, Town of, New York  
3917. Rensselaer, County of, New York  
3918. Richmond, County of, New York  
3919. Riverhead, Town of, New York  
3920. Rochester, City of, New York  
3921. Rockland, County of, New York  
3922. Rockville Centre, Village of, New York

3923. Rome, City of, New York  
3924. Rotterdam, Town of, New York  
3925. Rye, City of, New York  
3926. Rye, Town of, New York  
3927. Salina, Town of, New York  
3928. Saratoga, County of, New York  
3929. Saratoga Springs, City of, New York  
3930. Saugerties, Town of, New York  
3931. Scarsdale, Village of/ Scarsdale, Town of, New York  
3932. Schenectady, City of, New York  
3933. Schenectady, County of, New York  
3934. Schodack, Town of, New York  
3935. Schoharie, County of, New York  
3936. Schuyler, County of, New York  
3937. Seneca, County of, New York  
3938. Shawangunk, Town of, New York  
3939. Sleepy Hollow, Village of, New York  
3940. Smithtown, Town of, New York  
3941. Somers, Town of, New York  
3942. Southampton, Town of, New York  
3943. Southeast, Town of, New York  
3944. Southold, Town of, New York  
3945. Spring Valley, Village of, New York  
3946. St. Lawrence, County of, New York  
3947. Steuben, County of, New York  
3948. Stony Point, Town of, New York  
3949. Suffern, Village of, New York  
3950. Suffolk, County of, New York  
3951. Sullivan, County of, New York  
3952. Sullivan, Town of, New York  
3953. Sweden, Town of, New York  
3954. Syracuse, City of, New York  
3955. Tarrytown, Village of, New York  
3956. Thompson, Town of, New York  
3957. Tioga, County of, New York  
3958. Tompkins, County of, New York  
3959. Tonawanda, City of, New York  
3960. Tonawanda, Town of, New York  
3961. Troy, City of, New York  
3962. Ulster, County of, New York  
3963. Ulster, Town of, New York  
3964. Union, Town of, New York  
3965. Utica, City of, New York  
3966. Valley Stream, Village of, New York  
3967. Van Buren, Town of, New York  
3968. Vestal, Town of, New York  
3969. Victor, Town of, New York  
3970. Wallkill, Town of, New York  
3971. Wappinger, Town of, New York  
3972. Warren, County of, New York  
3973. Warwick, Town of, New York

3974. Washington, County of, New York  
3975. Watertown, City of, New York  
3976. Wawarsing, Town of, New York  
3977. Wayne, County of, New York  
3978. Webster, Town of, New York  
3979. West Haverstraw, Village of, New York  
3980. West Seneca, Town of, New York  
3981. Westbury, Village of, New York  
3982. Westchester, County of, New York  
3983. Wheatfield, Town of, New York  
3984. White Plains, City of, New York  
3985. Whitestown, Town of, New York  
3986. Wilton, Town of, New York  
3987. Woodbury, Town of, New York  
3988. Woodbury, Village of, New York  
3989. Wyoming, County of, New York  
3990. Yates, County of, New York  
3991. Yonkers, City of, New York  
3992. Yorktown, Town of, New York  
3993. Alamance, County of, North Carolina  
3994. Albemarle, City of, North Carolina  
3995. Alexander, County of, North Carolina  
3996. Alleghany, County of, North Carolina  
3997. Anson, County of, North Carolina  
3998. Apex, Town of, North Carolina  
3999. Archdale, City of, North Carolina  
4000. Ashe, County of, North Carolina  
4001. Asheboro, City of, North Carolina  
4002. Asheville, City of, North Carolina  
4003. Avery, County of, North Carolina  
4004. Beaufort, County of, North Carolina  
4005. Belmont, City of, North Carolina  
4006. Bertie, County of, North Carolina  
4007. Bladen, County of, North Carolina  
4008. Boone, Town of, North Carolina  
4009. Brunswick, County of, North Carolina  
4010. Buncombe, County of, North Carolina  
4011. Burke, County of, North Carolina  
4012. Burlington, City of, North Carolina  
4013. Cabarrus, County of, North Carolina  
4014. Caldwell, County of, North Carolina  
4015. Camden, County of, North Carolina  
4016. Carrboro, Town of, North Carolina  
4017. Carteret, County of, North Carolina  
4018. Cary, Town of, North Carolina  
4019. Caswell, County of, North Carolina  
4020. Catawba, County of, North Carolina  
4021. Chapel Hill, Town of, North Carolina  
4022. Charlotte, City of, North Carolina  
4023. Chatham, County of, North Carolina  
4024. Cherokee, County of, North Carolina

4025. Chowan, County of, North Carolina  
4026. Clay, County of, North Carolina  
4027. Clayton, Town of, North Carolina  
4028. Clemmons, Village of, North Carolina  
4029. Cleveland, County of, North Carolina  
4030. Columbus, County of, North Carolina  
4031. Concord, City of, North Carolina  
4032. Cornelius, Town of, North Carolina  
4033. Craven, County of, North Carolina  
4034. Cumberland, County of, North Carolina  
4035. Currituck, County of, North Carolina  
4036. Dare, County of, North Carolina  
4037. Davidson, County of, North Carolina  
4038. Davidson, Town of, North Carolina  
4039. Davie, County of, North Carolina  
4040. Duplin, County of, North Carolina  
4041. Durham, City of, North Carolina  
4042. Durham, County of, North Carolina  
4043. Eden, City of, North Carolina  
4044. Edgecombe, County of, North Carolina  
4045. Elizabeth City, City of, North Carolina  
4046. Elon, Town of, North Carolina  
4047. Fayetteville, City of, North Carolina  
4048. Forsyth, County of, North Carolina  
4049. Franklin, County of, North Carolina  
4050. Fuquay-Varina, Town of, North Carolina  
4051. Garner, Town of, North Carolina  
4052. Gaston, County of, North Carolina  
4053. Gastonia, City of, North Carolina  
4054. Gates, County of, North Carolina  
4055. Goldsboro, City of, North Carolina  
4056. Graham, City of, North Carolina  
4057. Granville, County of, North Carolina  
4058. Greene, County of, North Carolina  
4059. Greensboro, City of, North Carolina  
4060. Greenville, City of, North Carolina  
4061. Guilford, County of, North Carolina  
4062. Halifax, County of, North Carolina  
4063. Harnett, County of, North Carolina  
4064. Harrisburg, Town of, North Carolina  
4065. Havelock, City of, North Carolina  
4066. Haywood, County of, North Carolina  
4067. Henderson, City of, North Carolina  
4068. Henderson, County of, North Carolina  
4069. Hendersonville, City of, North Carolina  
4070. Hertford, County of, North Carolina  
4071. Hickory, City of, North Carolina  
4072. High Point, City of, North Carolina  
4073. Hoke, County of, North Carolina  
4074. Holly Springs, Town of, North Carolina  
4075. Hope Mills, Town of, North Carolina

4076. Huntersville, Town of, North Carolina  
4077. Indian Trail, Town of, North Carolina  
4078. Iredell, County of, North Carolina  
4079. Jackson, County of, North Carolina  
4080. Jacksonville, City of, North Carolina  
4081. Johnston, County of, North Carolina  
4082. Kannapolis, City of, North Carolina  
4083. Kernersville, Town of, North Carolina  
4084. Kings Mountain, City of, North Carolina  
4085. Kinston, City of, North Carolina  
4086. Knightdale, Town of, North Carolina  
4087. Laurinburg, City of, North Carolina  
4088. Lee, County of, North Carolina  
4089. Leland, Town of, North Carolina  
4090. Lenoir, City of, North Carolina  
4091. Lenoir, County of, North Carolina  
4092. Lewisville, Town of, North Carolina  
4093. Lexington, City of, North Carolina  
4094. Lincoln, County of, North Carolina  
4095. Lincolnton, City of, North Carolina  
4096. Lumberton, City of, North Carolina  
4097. Macon, County of, North Carolina  
4098. Madison, County of, North Carolina  
4099. Martin, County of, North Carolina  
4100. Matthews, Town of, North Carolina  
4101. McDowell, County of, North Carolina  
4102. Mebane, City of, North Carolina  
4103. Mecklenburg, County of, North Carolina  
4104. Mint Hill, Town of, North Carolina  
4105. Mitchell, County of, North Carolina  
4106. Monroe, City of, North Carolina  
4107. Montgomery, County of, North Carolina  
4108. Moore, County of, North Carolina  
4109. Mooresville, Town of, North Carolina  
4110. Morganton, City of, North Carolina  
4111. Morrisville, Town of, North Carolina  
4112. Mount Airy, City of, North Carolina  
4113. Mount Holly, City of, North Carolina  
4114. Nash, County of, North Carolina  
4115. New Bern, City of, North Carolina  
4116. New Hanover, County of, North Carolina  
4117. Newton, City of, North Carolina  
4118. Northampton, County of, North Carolina  
4119. Onslow, County of, North Carolina  
4120. Orange, County of, North Carolina  
4121. Pamlico, County of, North Carolina  
4122. Pasquotank, County of, North Carolina  
4123. Pender, County of, North Carolina  
4124. Perquimans, County of, North Carolina  
4125. Person, County of, North Carolina  
4126. Pinehurst, Village of, North Carolina

4127. Pitt, County of, North Carolina  
4128. Polk, County of, North Carolina  
4129. Raleigh, City of, North Carolina  
4130. Randolph, County of, North Carolina  
4131. Reidsville, City of, North Carolina  
4132. Richmond, County of, North Carolina  
4133. Roanoke Rapids, City of, North Carolina  
4134. Robeson, County of, North Carolina  
4135. Rockingham, County of, North Carolina  
4136. Rocky Mount, City of, North Carolina  
4137. Rowan, County of, North Carolina  
4138. Rutherford, County of, North Carolina  
4139. Salisbury, City of, North Carolina  
4140. Sampson, County of, North Carolina  
4141. Sanford, City of, North Carolina  
4142. Scotland, County of, North Carolina  
4143. Shelby, City of, North Carolina  
4144. Smithfield, Town of, North Carolina  
4145. Southern Pines, Town of, North Carolina  
4146. Spring Lake, Town of, North Carolina  
4147. Stallings, Town of, North Carolina  
4148. Stanly, County of, North Carolina  
4149. Statesville, City of, North Carolina  
4150. Stokes, County of, North Carolina  
4151. Summerfield, Town of, North Carolina  
4152. Surry, County of, North Carolina  
4153. Swain, County of, North Carolina  
4154. Tarboro, Town of, North Carolina  
4155. Thomasville, City of, North Carolina  
4156. Transylvania, County of, North Carolina  
4157. Union, County of, North Carolina  
4158. Vance, County of, North Carolina  
4159. Wake, County of, North Carolina  
4160. Wake Forest, Town of, North Carolina  
4161. Warren, County of, North Carolina  
4162. Washington, County of, North Carolina  
4163. Watauga, County of, North Carolina  
4164. Waxhaw, Town of, North Carolina  
4165. Wayne, County of, North Carolina  
4166. Waynesville, Town of, North Carolina  
4167. Weddington, Town of, North Carolina  
4168. Wilkes, County of, North Carolina  
4169. Wilmington, City of, North Carolina  
4170. Wilson, City of, North Carolina  
4171. Wilson, County of, North Carolina  
4172. Winston-Salem, City of, North Carolina  
4173. Yadkin, County of, North Carolina  
4174. Yancey, County of, North Carolina  
4175. Barnes, County of, North Dakota  
4176. Bismarck, City of, North Dakota  
4177. Burleigh, County of, North Dakota

4178. Cass, County of, North Dakota  
4179. Dickinson, City of, North Dakota  
4180. Fargo, City of, North Dakota  
4181. Grand Forks, City of, North Dakota  
4182. Grand Forks, County of, North Dakota  
4183. Jamestown, City of, North Dakota  
4184. Mandan, City of, North Dakota  
4185. McKenzie, County of, North Dakota  
4186. Minot, City of, North Dakota  
4187. Morton, County of, North Dakota  
4188. Mountrail, County of, North Dakota  
4189. Ramsey, County of, North Dakota  
4190. Richland, County of, North Dakota  
4191. Rolette, County of, North Dakota  
4192. Stark, County of, North Dakota  
4193. Stutsman, County of, North Dakota  
4194. Walsh, County of, North Dakota  
4195. Ward, County of, North Dakota  
4196. West Fargo, City of, North Dakota  
4197. Williams, County of, North Dakota  
4198. Williston, City of, North Dakota  
4199. Adams, County of, Ohio  
4200. Akron, City of, Ohio  
4201. Allen, County of, Ohio  
4202. Alliance, City of, Ohio  
4203. American, Township of, Ohio  
4204. Amherst, City of, Ohio  
4205. Anderson, Township of, Ohio  
4206. Ashland, City of, Ohio  
4207. Ashland, County of, Ohio  
4208. Ashtabula, City of, Ohio  
4209. Ashtabula, County of, Ohio  
4210. Ashtabula, Township of, Ohio  
4211. Athens, City of, Ohio  
4212. Athens, County of, Ohio  
4213. Athens, Township of, Ohio  
4214. Auglaize, County of, Ohio  
4215. Aurora, City of, Ohio  
4216. Austintown, Township of, Ohio  
4217. Avon, City of, Ohio  
4218. Avon Lake, City of, Ohio  
4219. Bainbridge, Township of, Ohio  
4220. Barberton, City of, Ohio  
4221. Batavia, Township of, Ohio  
4222. Bath, Township of, Ohio  
4223. Bay, Village of, City of, Ohio  
4224. Beachwood, City of, Ohio  
4225. Beaver Creek, City of, Ohio  
4226. Beaver Creek, Township of, Ohio  
4227. Bedford, City of, Ohio  
4228. Bedford Heights, City of, Ohio

4229. Bellefontaine, City of, Ohio  
4230. Belmont, County of, Ohio  
4231. Berea, City of, Ohio  
4232. Bethel, Township of, Ohio  
4233. Bexley, City of, Ohio  
4234. Blue Ash, City of, Ohio  
4235. Boardman, Township of, Ohio  
4236. Bowling Green, City of, Ohio  
4237. Brecksville, City of, Ohio  
4238. Brimfield, Township of, Ohio  
4239. Broadview Heights, City of, Ohio  
4240. Brook Park, City of, Ohio  
4241. Brooklyn, City of, Ohio  
4242. Brown, County of, Ohio  
4243. Brunswick, City of, Ohio  
4244. Brunswick Hills, Township of, Ohio  
4245. Bucyrus, City of, Ohio  
4246. Butler, County of, Ohio  
4247. Cambridge, City of, Ohio  
4248. Cambridge, Township of, Ohio  
4249. Canfield, Township of, Ohio  
4250. Canton, City of, Ohio  
4251. Canton, Township of, Ohio  
4252. Carroll, County of, Ohio  
4253. Celina, City of, Ohio  
4254. Centerville, City of, Ohio  
4255. Champaign, County of, Ohio  
4256. Chester, Township of, Ohio  
4257. Chillicothe, City of, Ohio  
4258. Chippewa, Township of, Ohio  
4259. Cincinnati, City of, Ohio  
4260. Circleville, City of, Ohio  
4261. Clark, County of, Ohio  
4262. Clayton, City of, Ohio  
4263. Clear Creek, Township of, Ohio  
4264. Clermont, County of, Ohio  
4265. Cleveland, City of, Ohio  
4266. Cleveland Heights, City of, Ohio  
4267. Clinton, County of, Ohio  
4268. Clinton, Township of, Ohio  
4269. Colerain, Township of, Ohio  
4270. Columbiana, County of, Ohio  
4271. Columbus, City of, Ohio  
4272. Concord, Township of, Ohio  
4273. Conneaut, City of, Ohio  
4274. Copley, Township of, Ohio  
4275. Coshocton, City of, Ohio  
4276. Coshocton, County of, Ohio  
4277. Coventry, Township of, Ohio  
4278. Crawford, County of, Ohio  
4279. Cuyahoga, County of, Ohio



4280. Cuyahoga Falls, City of, Ohio  
4281. Darke, County of, Ohio  
4282. Dayton, City of, Ohio  
4283. Deerfield, Township of, Ohio  
4284. Defiance, City of, Ohio  
4285. Defiance, County of, Ohio  
4286. Defiance, Township of, Ohio  
4287. Delaware, City of, Ohio  
4288. Delaware City, Township of, Ohio  
4289. Delaware, County of, Ohio  
4290. Delhi, Township of, Ohio  
4291. Dover, City of, Ohio  
4292. Dublin, City of, Ohio  
4293. Duchouquet, Township of, Ohio  
4294. East Cleveland, City of, Ohio  
4295. East Liverpool, City of, Ohio  
4296. Eastlake, City of, Ohio  
4297. Elyria, City of, Ohio  
4298. Englewood, City of, Ohio  
4299. Erie, County of, Ohio  
4300. Etna, Township of, Ohio  
4301. Euclid, City of, Ohio  
4302. Fairborn, City of, Ohio  
4303. Fairfield, City of, Ohio  
4304. Fairfield, County of, Ohio  
4305. Fairfield, Township of, Ohio  
4306. Fairview Park, City of, Ohio  
4307. Falls, Township of, Ohio  
4308. Fayette, County of, Ohio  
4309. Findlay, City of, Ohio  
4310. Forest Park, City of, Ohio  
4311. Fostoria, City of, Ohio  
4312. Franklin, City of, Ohio  
4313. Franklin, County of, Ohio  
4314. Franklin, Township of, Ohio  
4315. Fremont, City of, Ohio  
4316. Fulton, County of, Ohio  
4317. Gahanna, City of, Ohio  
4318. Gallia, County of, Ohio  
4319. Garfield Heights, City of, Ohio  
4320. Geauga, County of, Ohio  
4321. Geneva, Township of, Ohio  
4322. Genoa, Township of, Ohio  
4323. Goshen, Township of, Ohio  
4324. Granville, Township of, Ohio  
4325. Green, City of, Ohio  
4326. Green, Township of, Ohio  
4327. Greene, County of, Ohio  
4328. Greenville, City of, Ohio  
4329. Greenville, Township of, Ohio  
4330. Grove City, City of, Ohio

4331. Guernsey, County of, Ohio  
4332. Hamilton, City of, Ohio  
4333. Hamilton, County of, Ohio  
4334. Hamilton, Township of, Ohio  
4335. Hancock, County of, Ohio  
4336. Hardin, County of, Ohio  
4337. Harrison, City of, Ohio  
4338. Harrison, County of, Ohio  
4339. Harrison, Township of, Ohio  
4340. Heath, City of, Ohio  
4341. Henry, County of, Ohio  
4342. Highland, County of, Ohio  
4343. Hilliard, City of, Ohio  
4344. Hocking, County of, Ohio  
4345. Holmes, County of, Ohio  
4346. Howland, Township of, Ohio  
4347. Hubbard, Township of, Ohio  
4348. Huber Heights, City of, Ohio  
4349. Hudson, City of, Ohio  
4350. Huron, County of, Ohio  
4351. Huron, Township of, Ohio  
4352. Ironton, City of, Ohio  
4353. Jackson, County of, Ohio  
4354. Jackson, Township of, Ohio  
4355. Jefferson, County of, Ohio  
4356. Jefferson, Township of, Ohio  
4357. Kent, City of, Ohio  
4358. Kettering, City of, Ohio  
4359. Knox, County of, Ohio  
4360. Lake, County of, Ohio  
4361. Lake, Township of, Ohio  
4362. Lakewood, City of, Ohio  
4363. Lancaster, City of, Ohio  
4364. Lancaster City, Township of, Ohio  
4365. Lawrence, County of, Ohio  
4366. Lawrence, Township of, Ohio  
4367. Lebanon, City of, Ohio  
4368. Lemon, Township of, Ohio  
4369. Liberty, Township of, Ohio  
4370. Licking, County of, Ohio  
4371. Lima, City of, Ohio  
4372. Logan, County of, Ohio  
4373. London, City of, Ohio  
4374. Lorain, City of, Ohio  
4375. Lorain, County of, Ohio  
4376. Loveland, City of, Ohio  
4377. Lucas, County of, Ohio  
4378. Lyndhurst, City of, Ohio  
4379. Macedonia, City of, Ohio  
4380. Mad River, Township of, Ohio  
4381. Madison, County of, Ohio

4382. Madison, Township of, Ohio  
4383. Mahoning, County of, Ohio  
4384. Mansfield, City of, Ohio  
4385. Maple Heights, City of, Ohio  
4386. Marietta, City of, Ohio  
4387. Marion, City of, Ohio  
4388. Marion, County of, Ohio  
4389. Marion, Township of, Ohio  
4390. Marysville, City of, Ohio  
4391. Mason, City of, Ohio  
4392. Massillon, City of, Ohio  
4393. Maumee, City of, Ohio  
4394. Mayfield Heights, City of, Ohio  
4395. Medina, City of, Ohio  
4396. Medina City, Township of, Ohio  
4397. Medina, County of, Ohio  
4398. Meigs, County of, Ohio  
4399. Mentor, City of, Ohio  
4400. Mercer, County of, Ohio  
4401. Miami, County of, Ohio  
4402. Miami, Township of, Ohio  
4403. Miamisburg, City of, Ohio  
4404. Middleburg Heights, City of, Ohio  
4405. Middletown, City of, Ohio  
4406. Mifflin, Township of, Ohio  
4407. Monclova, Township of, Ohio  
4408. Monroe, City of, Ohio  
4409. Monroe, County of, Ohio  
4410. Monroe, Township of, Ohio  
4411. Montgomery, City of, Ohio  
4412. Montgomery, County of, Ohio  
4413. Montville, Township of, Ohio  
4414. Moorefield, Township of, Ohio  
4415. Morgan, County of, Ohio  
4416. Morrow, County of, Ohio  
4417. Mount Vernon, City of, Ohio  
4418. Muskingum, County of, Ohio  
4419. New Albany, City of, Ohio  
4420. New Franklin, City of, Ohio  
4421. New Philadelphia, City of, Ohio  
4422. Newark, City of, Ohio  
4423. Niles, City of, Ohio  
4424. Noble, County of, Ohio  
4425. North Canton, City of, Ohio  
4426. North Olmsted, City of, Ohio  
4427. North Ridgeville, City of, Ohio  
4428. North Royalton, City of, Ohio  
4429. Norton, City of, Ohio  
4430. Norwalk, City of, Ohio  
4431. Norwich, Township of, Ohio  
4432. Norwood, City of, Ohio

4433. Olmsted, Township of, Ohio  
4434. Orange, Township of, Ohio  
4435. Oregon, City of, Ohio  
4436. Ottawa, County of, Ohio  
4437. Oxford, City of, Ohio  
4438. Oxford, Township of, Ohio  
4439. Painesville, City of, Ohio  
4440. Painesville, Township of, Ohio  
4441. Paris, Township of, Ohio  
4442. Parma, City of, Ohio  
4443. Parma Heights, City of, Ohio  
4444. Pataskala, City of, Ohio  
4445. Paulding, County of, Ohio  
4446. Pease, Township of, Ohio  
4447. Perkins, Township of, Ohio  
4448. Perry, County of, Ohio  
4449. Perry, Township of, Ohio  
4450. Perrysburg, City of, Ohio  
4451. Perrysburg, Township of, Ohio  
4452. Pickaway, County of, Ohio  
4453. Pickerington, City of, Ohio  
4454. Pierce, Township of, Ohio  
4455. Pike, County of, Ohio  
4456. Piqua, City of, Ohio  
4457. Plain, Township of, Ohio  
4458. Pleasant, Township of, Ohio  
4459. Poland, Township of, Ohio  
4460. Portage, County of, Ohio  
4461. Portsmouth, City of, Ohio  
4462. Powell, City of, Ohio  
4463. Prairie, Township of, Ohio  
4464. Preble, County of, Ohio  
4465. Putnam, County of, Ohio  
4466. Ravenna, City of, Ohio  
4467. Reading, City of, Ohio  
4468. Reynoldsburg, City of, Ohio  
4469. Richland, County of, Ohio  
4470. Richland, Township of, Ohio  
4471. Richmond Heights, City of, Ohio  
4472. Riverside, City of, Ohio  
4473. Rocky River, City of, Ohio  
4474. Ross, County of, Ohio  
4475. Sagamore Hills, Township of, Ohio  
4476. Salem, City of, Ohio  
4477. Sandusky, City of, Ohio  
4478. Sandusky, County of, Ohio  
4479. Scioto, County of, Ohio  
4480. Scioto, Township of, Ohio  
4481. Seneca, County of, Ohio  
4482. Seven Hills, City of, Ohio  
4483. Shaker Heights, City of, Ohio

4484. Sharon, Township of, Ohio  
4485. Sharonville, City of, Ohio  
4486. Shawnee, Township of, Ohio  
4487. Shelby, County of, Ohio  
4488. Sidney, City of, Ohio  
4489. Solon, City of, Ohio  
4490. South Euclid, City of, Ohio  
4491. Springboro, City of, Ohio  
4492. Springdale, City of, Ohio  
4493. Springfield, City of, Ohio  
4494. Springfield, Township of, Ohio  
4495. St. Marys, Township of, Ohio  
4496. Stark, County of, Ohio  
4497. Steubenville, City of, Ohio  
4498. Stow, City of, Ohio  
4499. Streetsboro, City of, Ohio  
4500. Strongsville, City of, Ohio  
4501. Struthers, City of, Ohio  
4502. Summit, County of, Ohio  
4503. Sycamore, Township of, Ohio  
4504. Sylvania, City of, Ohio  
4505. Sylvania, Township of, Ohio  
4506. Symmes, Township of, Ohio  
4507. Tallmadge, City of, Ohio  
4508. Tiffin, City of, Ohio  
4509. Tipp City, City of, Ohio  
4510. Toledo, City of, Ohio  
4511. Trenton, City of, Ohio  
4512. Trotwood, City of, Ohio  
4513. Troy, City of, Ohio  
4514. Trumbull, County of, Ohio  
4515. Truro, Township of, Ohio  
4516. Turtlecreek, Township of, Ohio  
4517. Tuscarawas, County of, Ohio  
4518. Twinsburg, City of, Ohio  
4519. Union, County of, Ohio  
4520. Union, Township of, Ohio  
4521. University Heights, City of, Ohio  
4522. Upper Arlington, City of, Ohio  
4523. Upper, Township of, Ohio  
4524. Urbana, City of, Ohio  
4525. Urbana, Township of, Ohio  
4526. Van Wert, City of, Ohio  
4527. Van Wert, County of, Ohio  
4528. Vandalia, City of, Ohio  
4529. Vermilion, City of, Ohio  
4530. Vinton, County of, Ohio  
4531. Violet, Township of, Ohio  
4532. Wadsworth, City of, Ohio  
4533. Warren, City of, Ohio  
4534. Warren, County of, Ohio

4535. Warrensville Heights, City of, Ohio  
4536. Washington, County of, Ohio  
4537. Washington Court House, City of, Ohio  
4538. Washington, Township of, Ohio  
4539. Wayne, County of, Ohio  
4540. Weathersfield, Township of, Ohio  
4541. West Carrollton, City of, Ohio  
4542. West Chester, Township of, Ohio  
4543. Westerville, City of, Ohio  
4544. Westlake, City of, Ohio  
4545. Whitehall, City of, Ohio  
4546. Wickliffe, City of, Ohio  
4547. Williams, County of, Ohio  
4548. Willoughby, City of, Ohio  
4549. Willowick, City of, Ohio  
4550. Wilmington, City of, Ohio  
4551. Wood, County of, Ohio  
4552. Wooster, City of, Ohio  
4553. Worthington, City of, Ohio  
4554. Wyandot, County of, Ohio  
4555. Xenia, City of, Ohio  
4556. Youngstown, City of, Ohio  
4557. Zanesville, City of, Ohio  
4558. Ada, City of, Oklahoma  
4559. Adair, County of, Oklahoma  
4560. Altus, City of, Oklahoma  
4561. Ardmore, City of, Oklahoma  
4562. Atoka, County of, Oklahoma  
4563. Bartlesville, City of, Oklahoma  
4564. Beckham, County of, Oklahoma  
4565. Bethany, City of, Oklahoma  
4566. Bixby, City of, Oklahoma  
4567. Broken Arrow, City of, Oklahoma  
4568. Bryan, County of, Oklahoma  
4569. Caddo, County of, Oklahoma  
4570. Canadian, County of, Oklahoma  
4571. Carter, County of, Oklahoma  
4572. Cherokee, County of, Oklahoma  
4573. Chickasha, City of, Oklahoma  
4574. Choctaw, City of, Oklahoma  
4575. Choctaw, County of, Oklahoma  
4576. Claremore, City of, Oklahoma  
4577. Cleveland, County of, Oklahoma  
4578. Comanche, County of, Oklahoma  
4579. Coweta, City of, Oklahoma  
4580. Craig, County of, Oklahoma  
4581. Creek, County of, Oklahoma  
4582. Custer, County of, Oklahoma  
4583. Del City, City of, Oklahoma  
4584. Delaware, County of, Oklahoma  
4585. Duncan, City of, Oklahoma

4586. Durant, City of, Oklahoma  
4587. Edmond, City of, Oklahoma  
4588. El Reno, City of, Oklahoma  
4589. Elk City, City of, Oklahoma  
4590. Enid, City of, Oklahoma  
4591. Garfield, County of, Oklahoma  
4592. Garvin, County of, Oklahoma  
4593. Glenpool, City of, Oklahoma  
4594. Grady, County of, Oklahoma  
4595. Guthrie, City of, Oklahoma  
4596. Guymon, City of, Oklahoma  
4597. Haskell, County of, Oklahoma  
4598. Hughes, County of, Oklahoma  
4599. Jackson, County of, Oklahoma  
4600. Jenks, City of, Oklahoma  
4601. Johnston, County of, Oklahoma  
4602. Kay, County of, Oklahoma  
4603. Kingfisher, County of, Oklahoma  
4604. Latimer, County of, Oklahoma  
4605. Lawton, City of, Oklahoma  
4606. Le Flore, County of, Oklahoma  
4607. Lincoln, County of, Oklahoma  
4608. Logan, County of, Oklahoma  
4609. Love, County of, Oklahoma  
4610. Marshall, County of, Oklahoma  
4611. Mayes, County of, Oklahoma  
4612. McAlester, City of, Oklahoma  
4613. McClain, County of, Oklahoma  
4614. McCurtain, County of, Oklahoma  
4615. McIntosh, County of, Oklahoma  
4616. Miami, City of, Oklahoma  
4617. Midwest City, City of, Oklahoma  
4618. Moore, City of, Oklahoma  
4619. Murray, County of, Oklahoma  
4620. Muskogee, City of, Oklahoma  
4621. Muskogee, County of, Oklahoma  
4622. Mustang, City of, Oklahoma  
4623. Newcastle, City of, Oklahoma  
4624. Noble, County of, Oklahoma  
4625. Norman, City of, Oklahoma  
4626. Nowata, County of, Oklahoma  
4627. Okfuskee, County of, Oklahoma  
4628. Oklahoma City, City of, Oklahoma  
4629. Oklahoma, County of, Oklahoma  
4630. Okmulgee, City of, Oklahoma  
4631. Okmulgee, County of, Oklahoma  
4632. Osage, County of, Oklahoma  
4633. Ottawa, County of, Oklahoma  
4634. Owasso, City of, Oklahoma  
4635. Pawnee, County of, Oklahoma  
4636. Payne, County of, Oklahoma

4637. Pittsburg, County of, Oklahoma  
4638. Ponca City, City of, Oklahoma  
4639. Pontotoc, County of, Oklahoma  
4640. Pottawatomie, County of, Oklahoma  
4641. Pushmataha, County of, Oklahoma  
4642. Rogers, County of, Oklahoma  
4643. Sand Springs, City of, Oklahoma  
4644. Sapulpa, City of, Oklahoma  
4645. Seminole, County of, Oklahoma  
4646. Sequoyah, County of, Oklahoma  
4647. Shawnee, City of, Oklahoma  
4648. Stephens, County of, Oklahoma  
4649. Stillwater, City of, Oklahoma  
4650. Tahlequah, City of, Oklahoma  
4651. Texas, County of, Oklahoma  
4652. Tulsa, City of, Oklahoma  
4653. Tulsa, County of, Oklahoma  
4654. Wagoner, County of, Oklahoma  
4655. Warr Acres, City of, Oklahoma  
4656. Washington, County of, Oklahoma  
4657. Washita, County of, Oklahoma  
4658. Weatherford, City of, Oklahoma  
4659. Woodward, City of, Oklahoma  
4660. Woodward, County of, Oklahoma  
4661. Yukon, City of, Oklahoma  
4662. Albany, City of, Oregon  
4663. Ashland, City of, Oregon  
4664. Astoria, City of, Oregon  
4665. Baker, County of, Oregon  
4666. Beaverton, City of, Oregon  
4667. Bend, City of, Oregon  
4668. Benton, County of, Oregon  
4669. Canby, City of, Oregon  
4670. Central Point, City of, Oregon  
4671. Clackamas, County of, Oregon  
4672. Clatsop, County of, Oregon  
4673. Columbia, County of, Oregon  
4674. Coos Bay, City of, Oregon  
4675. Coos, County of, Oregon  
4676. Cornelius, City of, Oregon  
4677. Corvallis, City of, Oregon  
4678. Cottage Grove, City of, Oregon  
4679. Crook, County of, Oregon  
4680. Curry, County of, Oregon  
4681. Dallas, City of, Oregon  
4682. Deschutes, County of, Oregon  
4683. Douglas, County of, Oregon  
4684. Eugene, City of, Oregon  
4685. Forest Grove, City of, Oregon  
4686. Gladstone, City of, Oregon  
4687. Grants Pass, City of, Oregon



4688. Gresham, City of, Oregon  
4689. Happy Valley, City of, Oregon  
4690. Hermiston, City of, Oregon  
4691. Hillsboro, City of, Oregon  
4692. Hood River, County of, Oregon  
4693. Independence, City of, Oregon  
4694. Jackson, County of, Oregon  
4695. Jefferson, County of, Oregon  
4696. Josephine, County of, Oregon  
4697. Keizer, City of, Oregon  
4698. Klamath, County of, Oregon  
4699. Klamath Falls, City of, Oregon  
4700. La Grande, City of, Oregon  
4701. Lake Oswego, City of, Oregon  
4702. Lane, County of, Oregon  
4703. Lebanon, City of, Oregon  
4704. Lincoln, County of, Oregon  
4705. Linn, County of, Oregon  
4706. Malheur, County of, Oregon  
4707. Marion, County of, Oregon  
4708. McMinnville, City of, Oregon  
4709. Medford, City of, Oregon  
4710. Milwaukie, City of, Oregon  
4711. Monmouth, City of, Oregon  
4712. Morrow, County of, Oregon  
4713. Multnomah, County of, Oregon  
4714. Newberg, City of, Oregon  
4715. Newport, City of, Oregon  
4716. Ontario, City of, Oregon  
4717. Oregon City, City of, Oregon  
4718. Pendleton, City of, Oregon  
4719. Polk, County of, Oregon  
4720. Portland, City of, Oregon  
4721. Prineville, City of, Oregon  
4722. Redmond, City of, Oregon  
4723. Roseburg, City of, Oregon  
4724. Salem, City of, Oregon  
4725. Sandy, City of, Oregon  
4726. Sherwood, City of, Oregon  
4727. Silverton, City of, Oregon  
4728. Springfield, City of, Oregon  
4729. St. Helens, City of, Oregon  
4730. The Dalles, City of, Oregon  
4731. Tigard, City of, Oregon  
4732. Tillamook, County of, Oregon  
4733. Troutdale, City of, Oregon  
4734. Tualatin, City of, Oregon  
4735. Umatilla, County of, Oregon  
4736. Union, County of, Oregon  
4737. Wasco, County of, Oregon  
4738. Washington, County of, Oregon

4739. West Linn, City of, Oregon  
4740. Wilsonville, City of, Oregon  
4741. Woodburn, City of, Oregon  
4742. Yamhill, County of, Oregon  
4743. Abington, Township of, Pennsylvania  
4744. Adams, County of, Pennsylvania  
4745. Adams, Township of, Pennsylvania  
4746. Allegheny, County of, Pennsylvania  
4747. Allentown, City of, Pennsylvania  
4748. Altoona, City of, Pennsylvania  
4749. Amity, Township of, Pennsylvania  
4750. Antrim, Township of, Pennsylvania  
4751. Armstrong, County of, Pennsylvania  
4752. Aston, Township of, Pennsylvania  
4753. Baldwin, Borough of, Pennsylvania  
4754. Beaver, County of, Pennsylvania  
4755. Bedford, County of, Pennsylvania  
4756. Bensalem, Township of, Pennsylvania  
4757. Berks, County of, Pennsylvania  
4758. Bethel Park, Municipality of, Pennsylvania  
4759. Bethlehem, City of, Pennsylvania  
4760. Bethlehem, Township of, Pennsylvania  
4761. Blair, County of, Pennsylvania  
4762. Bloomsburg, Town of, Pennsylvania  
4763. Bradford, County of, Pennsylvania  
4764. Bristol, Township of, Pennsylvania  
4765. Buckingham, Township of, Pennsylvania  
4766. Bucks, County of, Pennsylvania  
4767. Butler, City of, Pennsylvania  
4768. Butler, County of, Pennsylvania  
4769. Butler, Township of, Pennsylvania  
4770. Caln, Township of, Pennsylvania  
4771. Cambria, County of, Pennsylvania  
4772. Carbon, County of, Pennsylvania  
4773. Carlisle, Borough of, Pennsylvania  
4774. Cecil, Township of, Pennsylvania  
4775. Center, Township of, Pennsylvania  
4776. Centre, County of, Pennsylvania  
4777. Chambersburg, Borough of, Pennsylvania  
4778. Cheltenham, Township of, Pennsylvania  
4779. Chester, City of, Pennsylvania  
4780. Chester, County of, Pennsylvania  
4781. Chestnuthill, Township of, Pennsylvania  
4782. Clarion, County of, Pennsylvania  
4783. Clearfield, County of, Pennsylvania  
4784. Clinton, County of, Pennsylvania  
4785. Coal, Township of, Pennsylvania  
4786. Coatesville, City of, Pennsylvania  
4787. College, Township of, Pennsylvania  
4788. Columbia, Borough of, Pennsylvania  
4789. Columbia, County of, Pennsylvania

4790. Concord, Township of, Pennsylvania  
4791. Coolbaugh, Township of, Pennsylvania  
4792. Cranberry, Township of, Pennsylvania  
4793. Crawford, County of, Pennsylvania  
4794. Cumberland, County of, Pennsylvania  
4795. Cumru, Township of, Pennsylvania  
4796. Darby, Borough of, Pennsylvania  
4797. Dauphin, County of, Pennsylvania  
4798. Delaware, County of, Pennsylvania  
4799. Derry, Township of, Pennsylvania  
4800. Dingman, Township of, Pennsylvania  
4801. Douglass, Township of, Pennsylvania  
4802. Dover, Township of, Pennsylvania  
4803. Doylestown, Township of, Pennsylvania  
4804. Dunmore, Borough of, Pennsylvania  
4805. East Cocalico, Township of, Pennsylvania  
4806. East Goshen, Township of, Pennsylvania  
4807. East Hempfield, Township of, Pennsylvania  
4808. East Lampeter, Township of, Pennsylvania  
4809. East Norriton, Township of, Pennsylvania  
4810. East Pennsboro, Township of, Pennsylvania  
4811. East Stroudsburg, Borough of, Pennsylvania  
4812. East Whiteland, Township of, Pennsylvania  
4813. Easton, City of, Pennsylvania  
4814. Easttown, Township of, Pennsylvania  
4815. Elizabeth, Township of, Pennsylvania  
4816. Elizabethtown, Borough of, Pennsylvania  
4817. Elk, County of, Pennsylvania  
4818. Emmaus, Borough of, Pennsylvania  
4819. Ephrata, Borough of, Pennsylvania  
4820. Ephrata, Township of, Pennsylvania  
4821. Erie, City of, Pennsylvania  
4822. Erie, County of, Pennsylvania  
4823. Exeter, Township of, Pennsylvania  
4824. Fairview, Township of, Pennsylvania  
4825. Falls, Township of, Pennsylvania  
4826. Fayette, County of, Pennsylvania  
4827. Ferguson, Township of, Pennsylvania  
4828. Forks, Township of, Pennsylvania  
4829. Franconia, Township of, Pennsylvania  
4830. Franklin, County of, Pennsylvania  
4831. Franklin Park, Borough of, Pennsylvania  
4832. Fulton, County of, Pennsylvania  
4833. Greene, County of, Pennsylvania  
4834. Greene, Township of, Pennsylvania  
4835. Greensburg, City of, Pennsylvania  
4836. Guilford, Township of, Pennsylvania  
4837. Hamilton, Township of, Pennsylvania  
4838. Hampden, Township of, Pennsylvania  
4839. Hampton, Township of, Pennsylvania  
4840. Hanover, Borough of, Pennsylvania

4841. Hanover, Township of, Pennsylvania  
4842. Harborcreek, Township of, Pennsylvania  
4843. Harrisburg, City of, Pennsylvania  
4844. Harrison, Township of, Pennsylvania  
4845. Hatfield, Township of, Pennsylvania  
4846. Haverford, Township of, Pennsylvania  
4847. Hazleton, City of, Pennsylvania  
4848. Hempfield, Township of, Pennsylvania  
4849. Hermitage, City of, Pennsylvania  
4850. Hilltown, Township of, Pennsylvania  
4851. Hopewell, Township of, Pennsylvania  
4852. Horsham, Township of, Pennsylvania  
4853. Huntingdon, County of, Pennsylvania  
4854. Indiana, Borough of, Pennsylvania  
4855. Indiana, County of, Pennsylvania  
4856. Jefferson, County of, Pennsylvania  
4857. Jefferson Hills, Borough of, Pennsylvania  
4858. Johnstown, City of, Pennsylvania  
4859. Juniata, County of, Pennsylvania  
4860. Kingston, Borough of, Pennsylvania  
4861. Lackawanna, County of, Pennsylvania  
4862. Lancaster, City of, Pennsylvania  
4863. Lancaster, County of, Pennsylvania  
4864. Lancaster, Township of, Pennsylvania  
4865. Lansdale, Borough of, Pennsylvania  
4866. Lansdowne, Borough of, Pennsylvania  
4867. Lawrence, County of, Pennsylvania  
4868. Lebanon, City of, Pennsylvania  
4869. Lebanon, County of, Pennsylvania  
4870. Lehigh, County of, Pennsylvania  
4871. Lehigh, Township of, Pennsylvania  
4872. Lehman, Township of, Pennsylvania  
4873. Limerick, Township of, Pennsylvania  
4874. Logan, Township of, Pennsylvania  
4875. Lower Allen, Township of, Pennsylvania  
4876. Lower Burrell, City of, Pennsylvania  
4877. Lower Gwynedd, Township of, Pennsylvania  
4878. Lower Macungie, Township of, Pennsylvania  
4879. Lower Makefield, Township of, Pennsylvania  
4880. Lower Merion, Township of, Pennsylvania  
4881. Lower Moreland, Township of, Pennsylvania  
4882. Lower Paxton, Township of, Pennsylvania  
4883. Lower Pottsgrove, Township of, Pennsylvania  
4884. Lower Providence, Township of, Pennsylvania  
4885. Lower Salford, Township of, Pennsylvania  
4886. Lower Saucon, Township of, Pennsylvania  
4887. Lower Southampton, Township of, Pennsylvania  
4888. Loyalsock, Township of, Pennsylvania  
4889. Luzerne, County of, Pennsylvania  
4890. Lycoming, County of, Pennsylvania  
4891. Manchester, Township of, Pennsylvania

4892. Manheim, Township of, Pennsylvania  
4893. Manor, Township of, Pennsylvania  
4894. Marple, Township of, Pennsylvania  
4895. McCandless, Township of, Pennsylvania  
4896. McKean, County of, Pennsylvania  
4897. McKeesport, City of, Pennsylvania  
4898. Meadville, City of, Pennsylvania  
4899. Mercer, County of, Pennsylvania  
4900. Middle Smithfield, Township of, Pennsylvania  
4901. Middletown, Township of, Pennsylvania  
4902. Mifflin, County of, Pennsylvania  
4903. Milford, Township of, Pennsylvania  
4904. Millcreek, Township of, Pennsylvania  
4905. Monroe, County of, Pennsylvania  
4906. Monroeville, Municipality of, Pennsylvania  
4907. Montgomery, County of, Pennsylvania  
4908. Montgomery, Township of, Pennsylvania  
4909. Montour, County of, Pennsylvania  
4910. Moon, Township of, Pennsylvania  
4911. Mount Joy, Township of, Pennsylvania  
4912. Mount Lebanon, Township of, Pennsylvania  
4913. Mount Pleasant, Township of, Pennsylvania  
4914. Muhlenberg, Township of, Pennsylvania  
4915. Munhall, Borough of, Pennsylvania  
4916. Murrysburg, Municipality of, Pennsylvania  
4917. Nanticoke, City of, Pennsylvania  
4918. Nether Providence, Township of, Pennsylvania  
4919. New Britain, Township of, Pennsylvania  
4920. New Castle, City of, Pennsylvania  
4921. New Garden, Township of, Pennsylvania  
4922. New Hanover, Township of, Pennsylvania  
4923. New Kensington, City of, Pennsylvania  
4924. Newberry, Township of, Pennsylvania  
4925. Newtown, Township of, Pennsylvania  
4926. Norristown, Borough of, Pennsylvania  
4927. North Fayette, Township of, Pennsylvania  
4928. North Huntingdon, Township of, Pennsylvania  
4929. North Lebanon, Township of, Pennsylvania  
4930. North Middleton, Township of, Pennsylvania  
4931. North Strabane, Township of, Pennsylvania  
4932. North Union, Township of, Pennsylvania  
4933. North Whitehall, Township of, Pennsylvania  
4934. Northampton, County of, Pennsylvania  
4935. Northampton, Township of, Pennsylvania  
4936. Northumberland, County of, Pennsylvania  
4937. Palmer, Township of, Pennsylvania  
4938. Patton, Township of, Pennsylvania  
4939. Penn Hills, Township of, Pennsylvania  
4940. Penn, Township of, Pennsylvania  
4941. Perry, County of, Pennsylvania  
4942. Peters, Township of, Pennsylvania

4943. Philadelphia, City of/ County of, Pennsylvania  
4944. Phoenixville, Borough of, Pennsylvania  
4945. Pike, County of, Pennsylvania  
4946. Pine, Township of, Pennsylvania  
4947. Pittsburgh, City of, Pennsylvania  
4948. Plum, Borough of, Pennsylvania  
4949. Plumstead, Township of, Pennsylvania  
4950. Plymouth, Township of, Pennsylvania  
4951. Pocono, Township of, Pennsylvania  
4952. Potter, County of, Pennsylvania  
4953. Pottstown, Borough of, Pennsylvania  
4954. Pottsville, City of, Pennsylvania  
4955. Radnor, Township of, Pennsylvania  
4956. Rapho, Township of, Pennsylvania  
4957. Reading, City of, Pennsylvania  
4958. Richland, Township of, Pennsylvania  
4959. Ridley, Township of, Pennsylvania  
4960. Robinson, Township of, Pennsylvania  
4961. Ross, Township of, Pennsylvania  
4962. Rostraver, Township of, Pennsylvania  
4963. Salisbury, Township of, Pennsylvania  
4964. Sandy, Township of, Pennsylvania  
4965. Schuylkill, County of, Pennsylvania  
4966. Scott, Township of, Pennsylvania  
4967. Scranton, City of, Pennsylvania  
4968. Shaler, Township of, Pennsylvania  
4969. Sharon, City of, Pennsylvania  
4970. Silver Spring, Township of, Pennsylvania  
4971. Skippack, Township of, Pennsylvania  
4972. Snyder, County of, Pennsylvania  
4973. Somerset, County of, Pennsylvania  
4974. Somerset, Township of, Pennsylvania  
4975. South Fayette, Township of, Pennsylvania  
4976. South Lebanon, Township of, Pennsylvania  
4977. South Middleton, Township of, Pennsylvania  
4978. South Park, Township of, Pennsylvania  
4979. South Union, Township of, Pennsylvania  
4980. South Whitehall, Township of, Pennsylvania  
4981. Spring Garden, Township of, Pennsylvania  
4982. Spring, Township of, Pennsylvania  
4983. Springettsbury, Township of, Pennsylvania  
4984. Springfield, Township of, Pennsylvania  
4985. St. Marys, City of, Pennsylvania  
4986. State College, Borough of, Pennsylvania  
4987. Stroud, Township of, Pennsylvania  
4988. Susquehanna, County of, Pennsylvania  
4989. Susquehanna, Township of, Pennsylvania  
4990. Swatara, Township of, Pennsylvania  
4991. Tioga, County of, Pennsylvania  
4992. Towamencin, Township of, Pennsylvania  
4993. Tredyffrin, Township of, Pennsylvania

4994. Union, County of, Pennsylvania  
4995. Unity, Township of, Pennsylvania  
4996. Upper Allen, Township of, Pennsylvania  
4997. Upper Chichester, Township of, Pennsylvania  
4998. Upper Darby, Township of, Pennsylvania  
4999. Upper Dublin, Township of, Pennsylvania  
5000. Upper Gwynedd, Township of, Pennsylvania  
5001. Upper Macungie, Township of, Pennsylvania  
5002. Upper Merion, Township of, Pennsylvania  
5003. Upper Moreland, Township of, Pennsylvania  
5004. Upper Providence, Township of, Pennsylvania  
5005. Upper Saucon, Township of, Pennsylvania  
5006. Upper Southampton, Township of, Pennsylvania  
5007. Upper St. Clair, Township of, Pennsylvania  
5008. Upper Uwchlan, Township of, Pennsylvania  
5009. Uwchlan, Township of, Pennsylvania  
5010. Venango, County of, Pennsylvania  
5011. Warminster, Township of, Pennsylvania  
5012. Warren, County of, Pennsylvania  
5013. Warrington, Township of, Pennsylvania  
5014. Warwick, Township of, Pennsylvania  
5015. Washington, City of, Pennsylvania  
5016. Washington, County of, Pennsylvania  
5017. Washington, Township of, Pennsylvania  
5018. Wayne, County of, Pennsylvania  
5019. Waynesboro, Borough of, Pennsylvania  
5020. West Bradford, Township of, Pennsylvania  
5021. West Chester, Borough of, Pennsylvania  
5022. West Deer, Township of, Pennsylvania  
5023. West Goshen, Township of, Pennsylvania  
5024. West Hanover, Township of, Pennsylvania  
5025. West Hempfield, Township of, Pennsylvania  
5026. West Lampeter, Township of, Pennsylvania  
5027. West Manchester, Township of, Pennsylvania  
5028. West Mifflin, Borough of, Pennsylvania  
5029. West Norriton, Township of, Pennsylvania  
5030. West Whiteland, Township of, Pennsylvania  
5031. Westmoreland, County of, Pennsylvania  
5032. Westtown, Township of, Pennsylvania  
5033. White, Township of, Pennsylvania  
5034. Whitehall, Borough of, Pennsylvania  
5035. Whitehall, Township of, Pennsylvania  
5036. Whitmarsh, Township of, Pennsylvania  
5037. Whitpain, Township of, Pennsylvania  
5038. Wilkes-Barre, City of, Pennsylvania  
5039. Wilkinsburg, Borough of, Pennsylvania  
5040. Williamsport, City of, Pennsylvania  
5041. Willistown, Township of, Pennsylvania  
5042. Windsor, Township of, Pennsylvania  
5043. Worcester, Township of, Pennsylvania  
5044. Wyoming, County of, Pennsylvania

- 5045. Wyomissing, Borough of, Pennsylvania
- 5046. Yeadon, Borough of, Pennsylvania
- 5047. York, City of, Pennsylvania
- 5048. York, County of, Pennsylvania
- 5049. York, Township of, Pennsylvania
- 5050. Adjuntas, Municipality of, Puerto Rico
- 5051. Aguada, Municipality of, Puerto Rico
- 5052. Aguadilla, Municipality of, Puerto Rico
- 5053. Aguas Buenas, Municipality of, Puerto Rico
- 5054. Aibonito, Municipality of, Puerto Rico
- 5055. Añasco, Municipality of, Puerto Rico
- 5056. Arecibo, Municipality of, Puerto Rico
- 5057. Arroyo, Municipality of, Puerto Rico
- 5058. Barceloneta, Municipality of, Puerto Rico
- 5059. Barranquitas, Municipality of, Puerto Rico
- 5060. Bayamón, Municipality of, Puerto Rico
- 5061. Cabo Rojo, Municipality of, Puerto Rico
- 5062. Caguas, Municipality of, Puerto Rico
- 5063. Camuy, Municipality of, Puerto Rico
- 5064. Canóvanas, Municipality of, Puerto Rico
- 5065. Carolina, Municipality of, Puerto Rico
- 5066. Cataño, Municipality of, Puerto Rico
- 5067. Cayey, Municipality of, Puerto Rico
- 5068. Ceiba, Municipality of, Puerto Rico
- 5069. Ciales, Municipality of, Puerto Rico
- 5070. Cidra, Municipality of, Puerto Rico
- 5071. Coamo, Municipality of, Puerto Rico
- 5072. Comerío, Municipality of, Puerto Rico
- 5073. Corozal, Municipality of, Puerto Rico
- 5074. Dorado, Municipality of, Puerto Rico
- 5075. Fajardo, Municipality of, Puerto Rico
- 5076. Florida, Municipality of, Puerto Rico
- 5077. Guánica, Municipality of, Puerto Rico
- 5078. Guayama, Municipality of, Puerto Rico
- 5079. Guayanilla, Municipality of, Puerto Rico
- 5080. Guaynabo, Municipality of, Puerto Rico
- 5081. Gurabo, Municipality of, Puerto Rico
- 5082. Hatillo, Municipality of, Puerto Rico
- 5083. Hormigueros, Municipality of, Puerto Rico
- 5084. Humacao, Municipality of, Puerto Rico
- 5085. Isabela, Municipality of, Puerto Rico
- 5086. Jayuya, Municipality of, Puerto Rico
- 5087. Juana Díaz, Municipality of, Puerto Rico
- 5088. Juncos, Municipality of, Puerto Rico
- 5089. Lajas, Municipality of, Puerto Rico
- 5090. Lares, Municipality of, Puerto Rico
- 5091. Las Piedras, Municipality of, Puerto Rico
- 5092. Loíza, Municipality of, Puerto Rico
- 5093. Luquillo, Municipality of, Puerto Rico
- 5094. Manatí, Municipality of, Puerto Rico
- 5095. Maunabo, Municipality of, Puerto Rico



5096. Mayagüez, Municipality of, Puerto Rico  
5097. Moca, Municipality of, Puerto Rico  
5098. Morovis, Municipality of, Puerto Rico  
5099. Naguabo, Municipality of, Puerto Rico  
5100. Naranjito, Municipality of, Puerto Rico  
5101. Orocovis, Municipality of, Puerto Rico  
5102. Patillas, Municipality of, Puerto Rico  
5103. Peñuelas, Municipality of, Puerto Rico  
5104. Ponce, Municipality of, Puerto Rico  
5105. Quebradillas, Municipality of, Puerto Rico  
5106. Rincón, Municipality of, Puerto Rico  
5107. Río Grande, Municipality of, Puerto Rico  
5108. Sabana Grande, Municipality of, Puerto Rico  
5109. Salinas, Municipality of, Puerto Rico  
5110. San Germán, Municipality of, Puerto Rico  
5111. San Juan, Municipality of, Puerto Rico  
5112. San Lorenzo, Municipality of, Puerto Rico  
5113. San Sebastián, Municipality of, Puerto Rico  
5114. Santa Isabel, Municipality of, Puerto Rico  
5115. Toa Alta, Municipality of, Puerto Rico  
5116. Toa Baja, Municipality of, Puerto Rico  
5117. Trujillo Alto, Municipality of, Puerto Rico  
5118. Utuado, Municipality of, Puerto Rico  
5119. Vega Alta, Municipality of, Puerto Rico  
5120. Vega Baja, Municipality of, Puerto Rico  
5121. Villalba, Municipality of, Puerto Rico  
5122. Yabucoa, Municipality of, Puerto Rico  
5123. Yauco, Municipality of, Puerto Rico  
5124. Barrington, Town of, Rhode Island  
5125. Bristol, Town of, Rhode Island  
5126. Burrillville, Town of, Rhode Island  
5127. Central Falls, City of, Rhode Island  
5128. Coventry, Town of, Rhode Island  
5129. Cranston, City of, Rhode Island  
5130. Cumberland, Town of, Rhode Island  
5131. East Greenwich, Town of, Rhode Island  
5132. East Providence, City of, Rhode Island  
5133. Glocester, Town of, Rhode Island  
5134. Johnston, Town of, Rhode Island  
5135. Lincoln, Town of, Rhode Island  
5136. Middletown, Town of, Rhode Island  
5137. Narragansett, Town of, Rhode Island  
5138. Newport, City of, Rhode Island  
5139. North Kingstown, Town of, Rhode Island  
5140. North Providence, Town of, Rhode Island  
5141. North Smithfield, Town of, Rhode Island  
5142. Pawtucket, City of, Rhode Island  
5143. Portsmouth, Town of, Rhode Island  
5144. Providence, City of, Rhode Island  
5145. Scituate, Town of, Rhode Island  
5146. Smithfield, Town of, Rhode Island

5147. South Kingstown, Town of, Rhode Island  
5148. Tiverton, Town of, Rhode Island  
5149. Warren, Town of, Rhode Island  
5150. Warwick, City of, Rhode Island  
5151. West Warwick, Town of, Rhode Island  
5152. Westerly, Town of, Rhode Island  
5153. Woonsocket, City of, Rhode Island  
5154. Abbeville, County of, South Carolina  
5155. Aiken, City of, South Carolina  
5156. Aiken, County of, South Carolina  
5157. Anderson, City of, South Carolina  
5158. Anderson, County of, South Carolina  
5159. Bamberg, County of, South Carolina  
5160. Barnwell, County of, South Carolina  
5161. Beaufort, City of, South Carolina  
5162. Beaufort, County of, South Carolina  
5163. Berkeley, County of, South Carolina  
5164. Bluffton, Town of, South Carolina  
5165. Calhoun, County of, South Carolina  
5166. Cayce, City of, South Carolina  
5167. Charleston, City of, South Carolina  
5168. Charleston, County of, South Carolina  
5169. Cherokee, County of, South Carolina  
5170. Chester, County of, South Carolina  
5171. Chesterfield, County of, South Carolina  
5172. Clarendon, County of, South Carolina  
5173. Clemson, City of, South Carolina  
5174. Colleton, County of, South Carolina  
5175. Columbia, City of, South Carolina  
5176. Conway, City of, South Carolina  
5177. Darlington, County of, South Carolina  
5178. Dillon, County of, South Carolina  
5179. Dorchester, County of, South Carolina  
5180. Easley, City of, South Carolina  
5181. Edgefield, County of, South Carolina  
5182. Fairfield, County of, South Carolina  
5183. Florence, City of, South Carolina  
5184. Florence, County of, South Carolina  
5185. Forest Acres, City of, South Carolina  
5186. Fort Mill, Town of, South Carolina  
5187. Fountain Inn, City of, South Carolina  
5188. Gaffney, City of, South Carolina  
5189. Georgetown, County of, South Carolina  
5190. Goose Creek, City of, South Carolina  
5191. Greenville, City of, South Carolina  
5192. Greenville, County of, South Carolina  
5193. Greenwood, City of, South Carolina  
5194. Greenwood, County of, South Carolina  
5195. Greer, City of, South Carolina  
5196. Hampton, County of, South Carolina  
5197. Hanahan, City of, South Carolina

5198. Hilton Head Island, Town of, South Carolina  
5199. Horry, County of, South Carolina  
5200. Irmo, Town of, South Carolina  
5201. James Island, Town of, South Carolina  
5202. Jasper, County of, South Carolina  
5203. Kershaw, County of, South Carolina  
5204. Lancaster, County of, South Carolina  
5205. Laurens, County of, South Carolina  
5206. Lee, County of, South Carolina  
5207. Lexington, County of, South Carolina  
5208. Lexington, Town of, South Carolina  
5209. Marion, County of, South Carolina  
5210. Marlboro, County of, South Carolina  
5211. Mauldin, City of, South Carolina  
5212. Moncks Corner, Town of, South Carolina  
5213. Mount Pleasant, Town of, South Carolina  
5214. Myrtle Beach, City of, South Carolina  
5215. Newberry, City of, South Carolina  
5216. Newberry, County of, South Carolina  
5217. North Augusta, City of, South Carolina  
5218. North Charleston, City of, South Carolina  
5219. North Myrtle Beach, City of, South Carolina  
5220. Oconee, County of, South Carolina  
5221. Orangeburg, City of, South Carolina  
5222. Orangeburg, County of, South Carolina  
5223. Pickens, County of, South Carolina  
5224. Port Royal, Town of, South Carolina  
5225. Richland, County of, South Carolina  
5226. Rock Hill, City of, South Carolina  
5227. Saluda, County of, South Carolina  
5228. Simpsonville, City of, South Carolina  
5229. Spartanburg, City of, South Carolina  
5230. Spartanburg, County of, South Carolina  
5231. Summerville, Town of, South Carolina  
5232. Sumter, City of, South Carolina  
5233. Sumter, County of, South Carolina  
5234. Tega Cay, City of, South Carolina  
5235. Union, County of, South Carolina  
5236. West Columbia, City of, South Carolina  
5237. Williamsburg, County of, South Carolina  
5238. York, County of, South Carolina  
5239. Aberdeen, City of, South Dakota  
5240. Beadle, County of, South Dakota  
5241. Box Elder, City of, South Dakota  
5242. Brandon, City of, South Dakota  
5243. Brookings, City of, South Dakota  
5244. Brookings, County of, South Dakota  
5245. Brown, County of, South Dakota  
5246. Butte, County of, South Dakota  
5247. Clay, County of, South Dakota  
5248. Codington, County of, South Dakota

5249. Davison, County of, South Dakota  
5250. Hughes, County of, South Dakota  
5251. Huron, City of, South Dakota  
5252. Lake, County of, South Dakota  
5253. Lawrence, County of, South Dakota  
5254. Lincoln, County of, South Dakota  
5255. Meade, County of, South Dakota  
5256. Minnehaha, County of, South Dakota  
5257. Mitchell, City of, South Dakota  
5258. Oglala Lakota, County of, South Dakota  
5259. Pennington, County of, South Dakota  
5260. Pierre, City of, South Dakota  
5261. Rapid City, City of, South Dakota  
5262. Roberts, County of, South Dakota  
5263. Sioux Falls, City of, South Dakota  
5264. Spearfish, City of, South Dakota  
5265. Todd, County of, South Dakota  
5266. Union, County of, South Dakota  
5267. Vermillion, City of, South Dakota  
5268. Watertown, City of, South Dakota  
5269. Yankton, City of, South Dakota  
5270. Yankton, County of, South Dakota  
5271. Anderson, County of, Tennessee  
5272. Arlington, Town of, Tennessee  
5273. Athens, City of, Tennessee  
5274. Bartlett, City of, Tennessee  
5275. Bedford, County of, Tennessee  
5276. Benton, County of, Tennessee  
5277. Bledsoe, County of, Tennessee  
5278. Blount, County of, Tennessee  
5279. Bradley, County of, Tennessee  
5280. Brentwood, City of, Tennessee  
5281. Bristol, City of, Tennessee  
5282. Campbell, County of, Tennessee  
5283. Cannon, County of, Tennessee  
5284. Carroll, County of, Tennessee  
5285. Carter, County of, Tennessee  
5286. Chattanooga, City of, Tennessee  
5287. Cheatham, County of, Tennessee  
5288. Chester, County of, Tennessee  
5289. Claiborne, County of, Tennessee  
5290. Clarksville, City of, Tennessee  
5291. Cleveland, City of, Tennessee  
5292. Clinton, City of, Tennessee  
5293. Cocke, County of, Tennessee  
5294. Coffee, County of, Tennessee  
5295. Collegedale, City of, Tennessee  
5296. Collierville, Town of, Tennessee  
5297. Columbia, City of, Tennessee  
5298. Cookeville, City of, Tennessee  
5299. Crockett, County of, Tennessee

5300. Crossville, City of, Tennessee  
5301. Cumberland, County of, Tennessee  
5302. Decatur, County of, Tennessee  
5303. DeKalb, County of, Tennessee  
5304. Dickson, City of, Tennessee  
5305. Dickson, County of, Tennessee  
5306. Dyer, County of, Tennessee  
5307. Dyersburg, City of, Tennessee  
5308. East Ridge, City of, Tennessee  
5309. Elizabethton, City of, Tennessee  
5310. Farragut, Town of, Tennessee  
5311. Fayette, County of, Tennessee  
5312. Fentress, County of, Tennessee  
5313. Franklin, City of, Tennessee  
5314. Franklin, County of, Tennessee  
5315. Gallatin, City of, Tennessee  
5316. Germantown, City of, Tennessee  
5317. Gibson, County of, Tennessee  
5318. Giles, County of, Tennessee  
5319. Goodlettsville, City of, Tennessee  
5320. Grainger, County of, Tennessee  
5321. Greene, County of, Tennessee  
5322. Greeneville, Town of, Tennessee  
5323. Grundy, County of, Tennessee  
5324. Hamblen, County of, Tennessee  
5325. Hamilton, County of, Tennessee  
5326. Hardeman, County of, Tennessee  
5327. Hardin, County of, Tennessee  
5328. Hartsville/Trousdale, County of, Tennessee  
5329. Hawkins, County of, Tennessee  
5330. Haywood, County of, Tennessee  
5331. Henderson, County of, Tennessee  
5332. Hendersonville, City of, Tennessee  
5333. Henry, County of, Tennessee  
5334. Hickman, County of, Tennessee  
5335. Humphreys, County of, Tennessee  
5336. Jackson, City of, Tennessee  
5337. Jackson, County of, Tennessee  
5338. Jefferson, County of, Tennessee  
5339. Johnson City, City of, Tennessee  
5340. Johnson, County of, Tennessee  
5341. Kingsport, City of, Tennessee  
5342. Knox, County of, Tennessee  
5343. Knoxville, City of, Tennessee  
5344. La Vergne, City of, Tennessee  
5345. Lakeland, City of, Tennessee  
5346. Lauderdale, County of, Tennessee  
5347. Lawrence, County of, Tennessee  
5348. Lawrenceburg, City of, Tennessee  
5349. Lebanon, City of, Tennessee  
5350. Lewis, County of, Tennessee

5351. Lewisburg, City of, Tennessee  
5352. Lincoln, County of, Tennessee  
5353. Loudon, County of, Tennessee  
5354. Macon, County of, Tennessee  
5355. Madison, County of, Tennessee  
5356. Manchester, City of, Tennessee  
5357. Marion, County of, Tennessee  
5358. Marshall, County of, Tennessee  
5359. Martin, City of, Tennessee  
5360. Maryville, City of, Tennessee  
5361. Maury, County of, Tennessee  
5362. McMinn, County of, Tennessee  
5363. McMinnville, City of, Tennessee  
5364. McNairy, County of, Tennessee  
5365. Meigs, County of, Tennessee  
5366. Memphis, City of, Tennessee  
5367. Millington, City of, Tennessee  
5368. Monroe, County of, Tennessee  
5369. Montgomery, County of, Tennessee  
5370. Morgan, County of, Tennessee  
5371. Morristown, City of, Tennessee  
5372. Mount Juliet, City of, Tennessee  
5373. Murfreesboro, City of, Tennessee  
5374. Nashville-Davidson, Metropolitan Government, Tennessee  
5375. Nolensville, Town of, Tennessee  
5376. Oak Ridge, City of, Tennessee  
5377. Obion, County of, Tennessee  
5378. Overton, County of, Tennessee  
5379. Paris, City of, Tennessee  
5380. Polk, County of, Tennessee  
5381. Portland, City of, Tennessee  
5382. Putnam, County of, Tennessee  
5383. Red Bank, City of, Tennessee  
5384. Rhea, County of, Tennessee  
5385. Roane, County of, Tennessee  
5386. Robertson, County of, Tennessee  
5387. Rutherford, County of, Tennessee  
5388. Scott, County of, Tennessee  
5389. Sequatchie, County of, Tennessee  
5390. Sevier, County of, Tennessee  
5391. Sevierville, City of, Tennessee  
5392. Shelby, County of, Tennessee  
5393. Shelbyville, City of, Tennessee  
5394. Smith, County of, Tennessee  
5395. Smyrna, Town of, Tennessee  
5396. Soddy-Daisy, City of, Tennessee  
5397. Spring Hill, City of, Tennessee  
5398. Springfield, City of, Tennessee  
5399. Stewart, County of, Tennessee  
5400. Sullivan, County of, Tennessee  
5401. Sumner, County of, Tennessee

5402. Tipton, County of, Tennessee  
5403. Tullahoma, City of, Tennessee  
5404. Unicoi, County of, Tennessee  
5405. Union City, City of, Tennessee  
5406. Union, County of, Tennessee  
5407. Warren, County of, Tennessee  
5408. Washington, County of, Tennessee  
5409. Wayne, County of, Tennessee  
5410. Weakley, County of, Tennessee  
5411. White, County of, Tennessee  
5412. White House, City of, Tennessee  
5413. Williamson, County of, Tennessee  
5414. Wilson, County of, Tennessee  
5415. Abilene, City of, Texas  
5416. Addison, Town of, Texas  
5417. Alamo, City of, Texas  
5418. Alice, City of, Texas  
5419. Allen, City of, Texas  
5420. Alton, City of, Texas  
5421. Alvin, City of, Texas  
5422. Amarillo, City of, Texas  
5423. Anderson, County of, Texas  
5424. Andrews, City of, Texas  
5425. Andrews, County of, Texas  
5426. Angelina, County of, Texas  
5427. Angleton, City of, Texas  
5428. Anna, City of, Texas  
5429. Aransas, County of, Texas  
5430. Arlington, City of, Texas  
5431. Atascosa, County of, Texas  
5432. Athens, City of, Texas  
5433. Austin, City of, Texas  
5434. Austin, County of, Texas  
5435. Azle, City of, Texas  
5436. Balch Springs, City of, Texas  
5437. Bandera, County of, Texas  
5438. Bastrop, County of, Texas  
5439. Bay City, City of, Texas  
5440. Baytown, City of, Texas  
5441. Beaumont, City of, Texas  
5442. Bedford, City of, Texas  
5443. Bee, County of, Texas  
5444. Beeville, City of, Texas  
5445. Bell, County of, Texas  
5446. Bellaire, City of, Texas  
5447. Bellmead, City of, Texas  
5448. Belton, City of, Texas  
5449. Benbrook, City of, Texas  
5450. Bexar, County of, Texas  
5451. Big Spring, City of, Texas  
5452. Blanco, County of, Texas

5453. Boerne, City of, Texas  
5454. Bonham, City of, Texas  
5455. Borger, City of, Texas  
5456. Bosque, County of, Texas  
5457. Bowie, County of, Texas  
5458. Brazoria, County of, Texas  
5459. Brazos, County of, Texas  
5460. Brenham, City of, Texas  
5461. Brown, County of, Texas  
5462. Brownsville, City of, Texas  
5463. Brownwood, City of, Texas  
5464. Bryan, City of, Texas  
5465. Buda, City of, Texas  
5466. Burkburnett, City of, Texas  
5467. Burleson, City of, Texas  
5468. Burleson, County of, Texas  
5469. Burnet, County of, Texas  
5470. Caldwell, County of, Texas  
5471. Calhoun, County of, Texas  
5472. Callahan, County of, Texas  
5473. Cameron, County of, Texas  
5474. Camp, County of, Texas  
5475. Canyon, City of, Texas  
5476. Carrollton, City of, Texas  
5477. Cass, County of, Texas  
5478. Cedar Hill, City of, Texas  
5479. Cedar Park, City of, Texas  
5480. Celina, City of, Texas  
5481. Chambers, County of, Texas  
5482. Cherokee, County of, Texas  
5483. Cibolo, City of, Texas  
5484. Clay, County of, Texas  
5485. Cleburne, City of, Texas  
5486. Clute, City of, Texas  
5487. College Station, City of, Texas  
5488. Colleyville, City of, Texas  
5489. Collin, County of, Texas  
5490. Colorado, County of, Texas  
5491. Comal, County of, Texas  
5492. Comanche, County of, Texas  
5493. Conroe, City of, Texas  
5494. Converse, City of, Texas  
5495. Cooke, County of, Texas  
5496. Coppell, City of, Texas  
5497. Copperas Cove, City of, Texas  
5498. Corinth, City of, Texas  
5499. Corpus Christi, City of, Texas  
5500. Corsicana, City of, Texas  
5501. Coryell, County of, Texas  
5502. Crowley, City of, Texas  
5503. Dallas, City of, Texas



5504. Dallas, County of, Texas  
5505. Dawson, County of, Texas  
5506. Deaf Smith, County of, Texas  
5507. Deer Park, City of, Texas  
5508. Del Rio, City of, Texas  
5509. Denison, City of, Texas  
5510. Denton, City of, Texas  
5511. Denton, County of, Texas  
5512. DeSoto, City of, Texas  
5513. DeWitt, County of, Texas  
5514. Dickinson, City of, Texas  
5515. Dimmit, County of, Texas  
5516. Donna, City of, Texas  
5517. Dumas, City of, Texas  
5518. Duncanville, City of, Texas  
5519. Duval, County of, Texas  
5520. Eagle Pass, City of, Texas  
5521. Eastland, County of, Texas  
5522. Ector, County of, Texas  
5523. Edinburg, City of, Texas  
5524. El Campo, City of, Texas  
5525. El Paso, City of, Texas  
5526. El Paso, County of, Texas  
5527. Elgin, City of, Texas  
5528. Ellis, County of, Texas  
5529. Ennis, City of, Texas  
5530. Erath, County of, Texas  
5531. Eules, City of, Texas  
5532. Fair Oaks Ranch, City of, Texas  
5533. Falls, County of, Texas  
5534. Fannin, County of, Texas  
5535. Farmers Branch, City of, Texas  
5536. Fate, City of, Texas  
5537. Fayette, County of, Texas  
5538. Flower Mound, Town of, Texas  
5539. Forest Hill, City of, Texas  
5540. Forney, City of, Texas  
5541. Fort Bend, County of, Texas  
5542. Fort Worth, City of, Texas  
5543. Franklin, County of, Texas  
5544. Fredericksburg, City of, Texas  
5545. Freeport, City of, Texas  
5546. Freestone, County of, Texas  
5547. Friendswood, City of, Texas  
5548. Frio, County of, Texas  
5549. Frisco, City of, Texas  
5550. Fulshear, City of, Texas  
5551. Gaines, County of, Texas  
5552. Gainesville, City of, Texas  
5553. Galena Park, City of, Texas  
5554. Galveston, City of, Texas

5555. Galveston, County of, Texas  
5556. Garland, City of, Texas  
5557. Gatesville, City of, Texas  
5558. Georgetown, City of, Texas  
5559. Gillespie, County of, Texas  
5560. Glenn Heights, City of, Texas  
5561. Gonzales, County of, Texas  
5562. Granbury, City of, Texas  
5563. Grand Prairie, City of, Texas  
5564. Grapevine, City of, Texas  
5565. Gray, County of, Texas  
5566. Grayson, County of, Texas  
5567. Greenville, City of, Texas  
5568. Gregg, County of, Texas  
5569. Grimes, County of, Texas  
5570. Groves, City of, Texas  
5571. Guadalupe, County of, Texas  
5572. Hale, County of, Texas  
5573. Haltom City, City of, Texas  
5574. Hardin, County of, Texas  
5575. Harker Heights, City of, Texas  
5576. Harlingen, City of, Texas  
5577. Harris, County of, Texas  
5578. Harrison, County of, Texas  
5579. Hays, County of, Texas  
5580. Henderson, City of, Texas  
5581. Henderson, County of, Texas  
5582. Hereford, City of, Texas  
5583. Hewitt, City of, Texas  
5584. Hidalgo, City of, Texas  
5585. Hidalgo, County of, Texas  
5586. Highland, Village of, City of, Texas  
5587. Hill, County of, Texas  
5588. Hockley, County of, Texas  
5589. Hood, County of, Texas  
5590. Hopkins, County of, Texas  
5591. Horizon City, City of, Texas  
5592. Houston, City of, Texas  
5593. Houston, County of, Texas  
5594. Howard, County of, Texas  
5595. Humble, City of, Texas  
5596. Hunt, County of, Texas  
5597. Huntsville, City of, Texas  
5598. Hurst, City of, Texas  
5599. Hutchinson, County of, Texas  
5600. Hutto, City of, Texas  
5601. Ingleside, City of, Texas  
5602. Irving, City of, Texas  
5603. Jacinto City, City of, Texas  
5604. Jackson, County of, Texas  
5605. Jacksonville, City of, Texas

5606. Jasper, County of, Texas  
5607. Jefferson, County of, Texas  
5608. Jim Wells, County of, Texas  
5609. Johnson, County of, Texas  
5610. Jones, County of, Texas  
5611. Karnes, County of, Texas  
5612. Katy, City of, Texas  
5613. Kaufman, County of, Texas  
5614. Keller, City of, Texas  
5615. Kendall, County of, Texas  
5616. Kerr, County of, Texas  
5617. Kerrville, City of, Texas  
5618. Kilgore, City of, Texas  
5619. Killeen, City of, Texas  
5620. Kingsville, City of, Texas  
5621. Kleberg, County of, Texas  
5622. Kyle, City of, Texas  
5623. La Marque, City of, Texas  
5624. La Porte, City of, Texas  
5625. Lake Jackson, City of, Texas  
5626. Lakeway, City of, Texas  
5627. Lamar, County of, Texas  
5628. Lamb, County of, Texas  
5629. Lampasas, County of, Texas  
5630. Lancaster, City of, Texas  
5631. Laredo, City of, Texas  
5632. Lavaca, County of, Texas  
5633. League City, City of, Texas  
5634. Leander, City of, Texas  
5635. Lee, County of, Texas  
5636. Leon, County of, Texas  
5637. Leon Valley, City of, Texas  
5638. Levelland, City of, Texas  
5639. Lewisville, City of, Texas  
5640. Liberty, County of, Texas  
5641. Limestone, County of, Texas  
5642. Little Elm, City of, Texas  
5643. Live Oak, City of, Texas  
5644. Live Oak, County of, Texas  
5645. Llano, County of, Texas  
5646. Lockhart, City of, Texas  
5647. Longview, City of, Texas  
5648. Lubbock, City of, Texas  
5649. Lubbock, County of, Texas  
5650. Lufkin, City of, Texas  
5651. Lumberton, City of, Texas  
5652. Madison, County of, Texas  
5653. Manor, City of, Texas  
5654. Mansfield, City of, Texas  
5655. Manvel, City of, Texas  
5656. Marshall, City of, Texas

5657. Matagorda, County of, Texas  
5658. Maverick, County of, Texas  
5659. McAllen, City of, Texas  
5660. McKinney, City of, Texas  
5661. McLennan, County of, Texas  
5662. Medina, County of, Texas  
5663. Melissa, City of, Texas  
5664. Mercedes, City of, Texas  
5665. Mesquite, City of, Texas  
5666. Midland, City of, Texas  
5667. Midland, County of, Texas  
5668. Midlothian, City of, Texas  
5669. Milam, County of, Texas  
5670. Mineral Wells, City of, Texas  
5671. Mission, City of, Texas  
5672. Missouri City, City of, Texas  
5673. Montague, County of, Texas  
5674. Montgomery, County of, Texas  
5675. Moore, County of, Texas  
5676. Morris, County of, Texas  
5677. Mount Pleasant, City of, Texas  
5678. Murphy, City of, Texas  
5679. Nacogdoches, City of, Texas  
5680. Nacogdoches, County of, Texas  
5681. Navarro, County of, Texas  
5682. Nederland, City of, Texas  
5683. New Braunfels, City of, Texas  
5684. Newton, County of, Texas  
5685. Nolan, County of, Texas  
5686. North Richland Hills, City of, Texas  
5687. Nueces, County of, Texas  
5688. Odessa, City of, Texas  
5689. Orange, City of, Texas  
5690. Orange, County of, Texas  
5691. Palestine, City of, Texas  
5692. Palo Pinto, County of, Texas  
5693. Pampa, City of, Texas  
5694. Panola, County of, Texas  
5695. Paris, City of, Texas  
5696. Parker, County of, Texas  
5697. Pasadena, City of, Texas  
5698. Pearland, City of, Texas  
5699. Pearsall, City of, Texas  
5700. Pecos, City of, Texas  
5701. Pecos, County of, Texas  
5702. Pflugerville, City of, Texas  
5703. Pharr, City of, Texas  
5704. Plainview, City of, Texas  
5705. Plano, City of, Texas  
5706. Pleasanton, City of, Texas  
5707. Polk, County of, Texas

5708. Port Arthur, City of, Texas  
5709. Port Lavaca, City of, Texas  
5710. Port Neches, City of, Texas  
5711. Portland, City of, Texas  
5712. Potter, County of, Texas  
5713. Princeton, City of, Texas  
5714. Prosper, Town of, Texas  
5715. Rains, County of, Texas  
5716. Randall, County of, Texas  
5717. Raymondville, City of, Texas  
5718. Red Oak, City of, Texas  
5719. Red River, County of, Texas  
5720. Reeves, County of, Texas  
5721. Richardson, City of, Texas  
5722. Richmond, City of, Texas  
5723. Rio Grande City, City of, Texas  
5724. Robertson, County of, Texas  
5725. Robinson, City of, Texas  
5726. Robstown, City of, Texas  
5727. Rockport, City of, Texas  
5728. Rockwall, City of, Texas  
5729. Rockwall, County of, Texas  
5730. Roma, City of, Texas  
5731. Rosenberg, City of, Texas  
5732. Round Rock, City of, Texas  
5733. Rowlett, City of, Texas  
5734. Royse City, City of, Texas  
5735. Runnels, County of, Texas  
5736. Rusk, County of, Texas  
5737. Sabine, County of, Texas  
5738. Sachse, City of, Texas  
5739. Saginaw, City of, Texas  
5740. San Angelo, City of, Texas  
5741. San Antonio, City of, Texas  
5742. San Benito, City of, Texas  
5743. San Jacinto, County of, Texas  
5744. San Juan, City of, Texas  
5745. San Marcos, City of, Texas  
5746. San Patricio, County of, Texas  
5747. Santa Fe, City of, Texas  
5748. Schertz, City of, Texas  
5749. Scurry, County of, Texas  
5750. Seabrook, City of, Texas  
5751. Seagoville, City of, Texas  
5752. Seguin, City of, Texas  
5753. Selma, City of, Texas  
5754. Shelby, County of, Texas  
5755. Sherman, City of, Texas  
5756. Smith, County of, Texas  
5757. Snyder, City of, Texas  
5758. Socorro, City of, Texas

5759. South Houston, City of, Texas  
5760. Southlake, City of, Texas  
5761. Stafford, City of, Texas  
5762. Starr, County of, Texas  
5763. Stephenville, City of, Texas  
5764. Sugar Land, City of, Texas  
5765. Sulphur Springs, City of, Texas  
5766. Sweetwater, City of, Texas  
5767. Tarrant, County of, Texas  
5768. Taylor, City of, Texas  
5769. Taylor, County of, Texas  
5770. Temple, City of, Texas  
5771. Terrell, City of, Texas  
5772. Terry, County of, Texas  
5773. Texarkana, City of, Texas  
5774. Texas City, City of, Texas  
5775. The Colony, City of, Texas  
5776. Titus, County of, Texas  
5777. Tom Green, County of, Texas  
5778. Tomball, City of, Texas  
5779. Travis, County of, Texas  
5780. Trinity, County of, Texas  
5781. Trophy Club, Town of, Texas  
5782. Tyler, City of, Texas  
5783. Tyler, County of, Texas  
5784. Universal City, City of, Texas  
5785. University Park, City of, Texas  
5786. Upshur, County of, Texas  
5787. Uvalde, City of, Texas  
5788. Uvalde, County of, Texas  
5789. Val Verde, County of, Texas  
5790. Van Zandt, County of, Texas  
5791. Vernon, City of, Texas  
5792. Victoria, City of, Texas  
5793. Victoria, County of, Texas  
5794. Vidor, City of, Texas  
5795. Waco, City of, Texas  
5796. Walker, County of, Texas  
5797. Waller, County of, Texas  
5798. Ward, County of, Texas  
5799. Washington, County of, Texas  
5800. Watauga, City of, Texas  
5801. Waxahachie, City of, Texas  
5802. Weatherford, City of, Texas  
5803. Webb, County of, Texas  
5804. Webster, City of, Texas  
5805. Weslaco, City of, Texas  
5806. West University Place, City of, Texas  
5807. Wharton, County of, Texas  
5808. White Settlement, City of, Texas  
5809. Wichita, County of, Texas

5810. Wichita Falls, City of, Texas  
5811. Wilbarger, County of, Texas  
5812. Willacy, County of, Texas  
5813. Williamson, County of, Texas  
5814. Wilson, County of, Texas  
5815. Wise, County of, Texas  
5816. Wood, County of, Texas  
5817. Wylie, City of, Texas  
5818. Young, County of, Texas  
5819. Zapata, County of, Texas  
5820. Zavala, County of, Texas  
5821. Alpine, City of, Utah  
5822. American Fork, City of, Utah  
5823. Bluffdale, City of, Utah  
5824. Bountiful, City of, Utah  
5825. Box Elder, County of, Utah  
5826. Brigham City, City of, Utah  
5827. Cache, County of, Utah  
5828. Carbon, County of, Utah  
5829. Cedar City, City of, Utah  
5830. Cedar Hills, City of, Utah  
5831. Centerville, City of, Utah  
5832. Clearfield, City of, Utah  
5833. Clinton, City of, Utah  
5834. Cottonwood Heights, City of, Utah  
5835. Davis, County of, Utah  
5836. Draper, City of, Utah  
5837. Duchesne, County of, Utah  
5838. Eagle Mountain, City of, Utah  
5839. Emery, County of, Utah  
5840. Farmington, City of, Utah  
5841. Grantsville, City of, Utah  
5842. Heber, City of, Utah  
5843. Herriman, City of, Utah  
5844. Highland, City of, Utah  
5845. Holladay, City of, Utah  
5846. Hurricane, City of, Utah  
5847. Iron, County of, Utah  
5848. Juab, County of, Utah  
5849. Kaysville, City of, Utah  
5850. Kearns metro, Township of, Utah  
5851. Layton, City of, Utah  
5852. Lehi, City of, Utah  
5853. Lindon, City of, Utah  
5854. Logan, City of, Utah  
5855. Magna metro, Township of, Utah  
5856. Mapleton, City of, Utah  
5857. Midvale, City of, Utah  
5858. Millard, County of, Utah  
5859. Millcreek, City of, Utah  
5860. Morgan, County of, Utah

5861. Murray, City of, Utah  
5862. North Logan, City of, Utah  
5863. North Ogden, City of, Utah  
5864. North Salt Lake, City of, Utah  
5865. Ogden, City of, Utah  
5866. Orem, City of, Utah  
5867. Payson, City of, Utah  
5868. Pleasant Grove, City of, Utah  
5869. Pleasant View, City of, Utah  
5870. Provo, City of, Utah  
5871. Riverton, City of, Utah  
5872. Roy, City of, Utah  
5873. Salt Lake City, City of, Utah  
5874. Salt Lake, County of, Utah  
5875. San Juan, County of, Utah  
5876. Sandy, City of, Utah  
5877. Sanpete, County of, Utah  
5878. Santaquin, City of, Utah  
5879. Saratoga Springs, City of, Utah  
5880. Sevier, County of, Utah  
5881. Smithfield, City of, Utah  
5882. South Jordan, City of, Utah  
5883. South Ogden, City of, Utah  
5884. South Salt Lake, City of, Utah  
5885. Spanish Fork, City of, Utah  
5886. Springville, City of, Utah  
5887. St. George, City of, Utah  
5888. Summit, County of, Utah  
5889. Syracuse, City of, Utah  
5890. Taylorsville, City of, Utah  
5891. Tooele, City of, Utah  
5892. Tooele, County of, Utah  
5893. Uintah, County of, Utah  
5894. Utah, County of, Utah  
5895. Vernal, City of, Utah  
5896. Vineyard, Town of, Utah  
5897. Wasatch, County of, Utah  
5898. Washington, City of, Utah  
5899. Washington, County of, Utah  
5900. Weber, County of, Utah  
5901. West Haven, City of, Utah  
5902. West Jordan, City of, Utah  
5903. West Point, City of, Utah  
5904. West Valley City, City of, Utah  
5905. Woods Cross, City of, Utah  
5906. Addison, County of, Vermont  
5907. Bennington, County of, Vermont  
5908. Bennington, Town of, Vermont  
5909. Brattleboro, Town of, Vermont  
5910. Burlington, City of, Vermont  
5911. Caledonia, County of, Vermont



5912. Chittenden, County of, Vermont  
5913. Colchester, Town of, Vermont  
5914. Essex Junction, Village of, Vermont  
5915. Essex, Town of, Vermont  
5916. Franklin, County of, Vermont  
5917. Lamoille, County of, Vermont  
5918. Milton, Town of, Vermont  
5919. Orange, County of, Vermont  
5920. Orleans, County of, Vermont  
5921. Rutland, City of, Vermont  
5922. Rutland, County of, Vermont  
5923. South Burlington, City of, Vermont  
5924. Washington, County of, Vermont  
5925. Williston, Town of, Vermont  
5926. Windham, County of, Vermont  
5927. Windsor, County of, Vermont  
5928. Accomack, County of, Virginia  
5929. Albemarle, County of, Virginia  
5930. Alexandria, City of, Virginia  
5931. Alleghany, County of, Virginia  
5932. Amelia, County of, Virginia  
5933. Amherst, County of, Virginia  
5934. Appomattox, County of, Virginia  
5935. Arlington, County of, Virginia  
5936. Augusta, County of, Virginia  
5937. Bedford, County of, Virginia  
5938. Blacksburg, Town of, Virginia  
5939. Botetourt, County of, Virginia  
5940. Bristol, City of, Virginia  
5941. Brunswick, County of, Virginia  
5942. Buchanan, County of, Virginia  
5943. Buckingham, County of, Virginia  
5944. Campbell, County of, Virginia  
5945. Caroline, County of, Virginia  
5946. Carroll, County of, Virginia  
5947. Charlotte, County of, Virginia  
5948. Charlottesville, City of, Virginia  
5949. Chesapeake, City of, Virginia  
5950. Chesterfield, County of, Virginia  
5951. Christiansburg, Town of, Virginia  
5952. Clarke, County of, Virginia  
5953. Colonial Heights, City of, Virginia  
5954. Culpeper, County of, Virginia  
5955. Culpeper, Town of, Virginia  
5956. Danville, City of, Virginia  
5957. Dickenson, County of, Virginia  
5958. Dinwiddie, County of, Virginia  
5959. Essex, County of, Virginia  
5960. Fairfax, City of, Virginia  
5961. Fairfax, County of, Virginia  
5962. Falls Church, City of, Virginia

5963. Fauquier, County of, Virginia  
5964. Floyd, County of, Virginia  
5965. Fluvanna, County of, Virginia  
5966. Franklin, County of, Virginia  
5967. Frederick, County of, Virginia  
5968. Fredericksburg, City of, Virginia  
5969. Front Royal, Town of, Virginia  
5970. Giles, County of, Virginia  
5971. Gloucester, County of, Virginia  
5972. Goochland, County of, Virginia  
5973. Grayson, County of, Virginia  
5974. Greene, County of, Virginia  
5975. Greensville, County of, Virginia  
5976. Halifax, County of, Virginia  
5977. Hampton, City of, Virginia  
5978. Hanover, County of, Virginia  
5979. Harrisonburg, City of, Virginia  
5980. Henrico, County of, Virginia  
5981. Henry, County of, Virginia  
5982. Herndon, Town of, Virginia  
5983. Hopewell, City of, Virginia  
5984. Isle of Wight, County of, Virginia  
5985. James City, County of, Virginia  
5986. King George, County of, Virginia  
5987. King William, County of, Virginia  
5988. Lancaster, County of, Virginia  
5989. Lee, County of, Virginia  
5990. Leesburg, Town of, Virginia  
5991. Loudoun, County of, Virginia  
5992. Louisa, County of, Virginia  
5993. Lunenburg, County of, Virginia  
5994. Lynchburg, City of, Virginia  
5995. Madison, County of, Virginia  
5996. Manassas, City of, Virginia  
5997. Manassas Park, City of, Virginia  
5998. Martinsville, City of, Virginia  
5999. Mecklenburg, County of, Virginia  
6000. Middlesex, County of, Virginia  
6001. Montgomery, County of, Virginia  
6002. Nelson, County of, Virginia  
6003. New Kent, County of, Virginia  
6004. Newport News, City of, Virginia  
6005. Norfolk, City of, Virginia  
6006. Northampton, County of, Virginia  
6007. Northumberland, County of, Virginia  
6008. Nottoway, County of, Virginia  
6009. Orange, County of, Virginia  
6010. Page, County of, Virginia  
6011. Patrick, County of, Virginia  
6012. Petersburg, City of, Virginia  
6013. Pittsylvania, County of, Virginia

6014. Poquoson, City of, Virginia  
6015. Portsmouth, City of, Virginia  
6016. Powhatan, County of, Virginia  
6017. Prince Edward, County of, Virginia  
6018. Prince George, County of, Virginia  
6019. Prince William, County of, Virginia  
6020. Pulaski, County of, Virginia  
6021. Purcellville, Town of, Virginia  
6022. Radford, City of, Virginia  
6023. Richmond, City of, Virginia  
6024. Roanoke, City of, Virginia  
6025. Roanoke, County of, Virginia  
6026. Rockbridge, County of, Virginia  
6027. Rockingham, County of, Virginia  
6028. Russell, County of, Virginia  
6029. Salem, City of, Virginia  
6030. Scott, County of, Virginia  
6031. Shenandoah, County of, Virginia  
6032. Smyth, County of, Virginia  
6033. Southampton, County of, Virginia  
6034. Spotsylvania, County of, Virginia  
6035. Stafford, County of, Virginia  
6036. Staunton, City of, Virginia  
6037. Suffolk, City of, Virginia  
6038. Sussex, County of, Virginia  
6039. Tazewell, County of, Virginia  
6040. Vienna, Town of, Virginia  
6041. Virginia Beach, City of, Virginia  
6042. Warren, County of, Virginia  
6043. Warrenton, Town of, Virginia  
6044. Washington, County of, Virginia  
6045. Waynesboro, City of, Virginia  
6046. Westmoreland, County of, Virginia  
6047. Williamsburg, City of, Virginia  
6048. Winchester, City of, Virginia  
6049. Wise, County of, Virginia  
6050. Wythe, County of, Virginia  
6051. York, County of, Virginia  
6052. Aberdeen, City of, Washington  
6053. Adams, County of, Washington  
6054. Anacortes, City of, Washington  
6055. Arlington, City of, Washington  
6056. Asotin, County of, Washington  
6057. Auburn, City of, Washington  
6058. Bainbridge Island, City of, Washington  
6059. Battle Ground, City of, Washington  
6060. Bellevue, City of, Washington  
6061. Bellingham, City of, Washington  
6062. Benton, County of, Washington  
6063. Bonney Lake, City of, Washington  
6064. Bothell, City of, Washington

6065. Bremerton, City of, Washington  
6066. Burien, City of, Washington  
6067. Camas, City of, Washington  
6068. Centralia, City of, Washington  
6069. Chelan, County of, Washington  
6070. Cheney, City of, Washington  
6071. Clallam, County of, Washington  
6072. Clark, County of, Washington  
6073. Covington, City of, Washington  
6074. Cowlitz, County of, Washington  
6075. Des Moines, City of, Washington  
6076. Douglas, County of, Washington  
6077. East Wenatchee, City of, Washington  
6078. Edgewood, City of, Washington  
6079. Edmonds, City of, Washington  
6080. Ellensburg, City of, Washington  
6081. Enumclaw, City of, Washington  
6082. Everett, City of, Washington  
6083. Federal Way, City of, Washington  
6084. Ferndale, City of, Washington  
6085. Fife, City of, Washington  
6086. Franklin, County of, Washington  
6087. Gig Harbor, City of, Washington  
6088. Grandview, City of, Washington  
6089. Grant, County of, Washington  
6090. Grays Harbor, County of, Washington  
6091. Island, County of, Washington  
6092. Issaquah, City of, Washington  
6093. Jefferson, County of, Washington  
6094. Kelso, City of, Washington  
6095. Kenmore, City of, Washington  
6096. Kennewick, City of, Washington  
6097. Kent, City of, Washington  
6098. King, County of, Washington  
6099. Kirkland, City of, Washington  
6100. Kitsap, County of, Washington  
6101. Kittitas, County of, Washington  
6102. Klickitat, County of, Washington  
6103. Lacey, City of, Washington  
6104. Lake Forest Park, City of, Washington  
6105. Lake Stevens, City of, Washington  
6106. Lakewood, City of, Washington  
6107. Lewis, County of, Washington  
6108. Liberty Lake, City of, Washington  
6109. Lincoln, County of, Washington  
6110. Longview, City of, Washington  
6111. Lynden, City of, Washington  
6112. Lynnwood, City of, Washington  
6113. Maple Valley, City of, Washington  
6114. Marysville, City of, Washington  
6115. Mason, County of, Washington

6116. Mercer Island, City of, Washington  
6117. Mill Creek, City of, Washington  
6118. Monroe, City of, Washington  
6119. Moses Lake, City of, Washington  
6120. Mount Vernon, City of, Washington  
6121. Mountlake Terrace, City of, Washington  
6122. Mukilteo, City of, Washington  
6123. Newcastle, City of, Washington  
6124. Oak Harbor, City of, Washington  
6125. Okanogan, County of, Washington  
6126. Olympia, City of, Washington  
6127. Pacific, County of, Washington  
6128. Pasco, City of, Washington  
6129. Pend Oreille, County of, Washington  
6130. Pierce, County of, Washington  
6131. Port Angeles, City of, Washington  
6132. Port Orchard, City of, Washington  
6133. Poulsbo, City of, Washington  
6134. Pullman, City of, Washington  
6135. Puyallup, City of, Washington  
6136. Redmond, City of, Washington  
6137. Renton, City of, Washington  
6138. Richland, City of, Washington  
6139. Sammamish, City of, Washington  
6140. San Juan, County of, Washington  
6141. SeaTac, City of, Washington  
6142. Seattle, City of, Washington  
6143. Sedro-Woolley, City of, Washington  
6144. Shelton, City of, Washington  
6145. Shoreline, City of, Washington  
6146. Skagit, County of, Washington  
6147. Skamania, County of, Washington  
6148. Snohomish, City of, Washington  
6149. Snohomish, County of, Washington  
6150. Snoqualmie, City of, Washington  
6151. Spokane, City of, Washington  
6152. Spokane, County of, Washington  
6153. Spokane Valley, City of, Washington  
6154. Stevens, County of, Washington  
6155. Sumner, City of, Washington  
6156. Sunnyside, City of, Washington  
6157. Tacoma, City of, Washington  
6158. Thurston, County of, Washington  
6159. Tukwila, City of, Washington  
6160. Tumwater, City of, Washington  
6161. University Place, City of, Washington  
6162. Vancouver, City of, Washington  
6163. Walla Walla, City of, Washington  
6164. Walla Walla, County of, Washington  
6165. Washougal, City of, Washington  
6166. Wenatchee, City of, Washington

6167. West Richland, City of, Washington  
6168. Whatcom, County of, Washington  
6169. Whitman, County of, Washington  
6170. Woodinville, City of, Washington  
6171. Yakima, City of, Washington  
6172. Yakima, County of, Washington  
6173. Adams, County of, Wisconsin  
6174. Allouez, Village of, Wisconsin  
6175. Appleton, City of, Wisconsin  
6176. Ashland, County of, Wisconsin  
6177. Ashwaubenon, Village of, Wisconsin  
6178. Baraboo, City of, Wisconsin  
6179. Barron, County of, Wisconsin  
6180. Bayfield, County of, Wisconsin  
6181. Beaver Dam, City of, Wisconsin  
6182. Bellevue, Village of, Wisconsin  
6183. Beloit, City of, Wisconsin  
6184. Brookfield, City of, Wisconsin  
6185. Brown, County of, Wisconsin  
6186. Brown Deer, Village of, Wisconsin  
6187. Buffalo, County of, Wisconsin  
6188. Burlington, City of, Wisconsin  
6189. Burnett, County of, Wisconsin  
6190. Caledonia, Village of, Wisconsin  
6191. Calumet, County of, Wisconsin  
6192. Cedarburg, City of, Wisconsin  
6193. Chippewa, County of, Wisconsin  
6194. Chippewa Falls, City of, Wisconsin  
6195. Clark, County of, Wisconsin  
6196. Columbia, County of, Wisconsin  
6197. Crawford, County of, Wisconsin  
6198. Cudahy, City of, Wisconsin  
6199. Dane, County of, Wisconsin  
6200. De Pere, City of, Wisconsin  
6201. DeForest, Village of, Wisconsin  
6202. Dodge, County of, Wisconsin  
6203. Door, County of, Wisconsin  
6204. Douglas, County of, Wisconsin  
6205. Dunn, County of, Wisconsin  
6206. Eau Claire, City of, Wisconsin  
6207. Eau Claire, County of, Wisconsin  
6208. Elkhorn, City of, Wisconsin  
6209. Fitchburg, City of, Wisconsin  
6210. Fond du Lac, City of, Wisconsin  
6211. Fond du Lac, County of, Wisconsin  
6212. Fort Atkinson, City of, Wisconsin  
6213. Fox Crossing, Village of, Wisconsin  
6214. Franklin, City of, Wisconsin  
6215. Germantown, Village of, Wisconsin  
6216. Glendale, City of, Wisconsin  
6217. Grafton, Village of, Wisconsin

6218. Grand Chute, Town of, Wisconsin  
6219. Grant, County of, Wisconsin  
6220. Green Bay, City of, Wisconsin  
6221. Green, County of, Wisconsin  
6222. Green Lake, County of, Wisconsin  
6223. Greendale, Village of, Wisconsin  
6224. Greenfield, City of, Wisconsin  
6225. Greenville, Town of, Wisconsin  
6226. Harrison, Village of, Wisconsin  
6227. Hartford, City of, Wisconsin  
6228. Hobart, Village of, Wisconsin  
6229. Holmen, Village of, Wisconsin  
6230. Howard, Village of, Wisconsin  
6231. Hudson, City of, Wisconsin  
6232. Iowa, County of, Wisconsin  
6233. Jackson, County of, Wisconsin  
6234. Janesville, City of, Wisconsin  
6235. Jefferson, County of, Wisconsin  
6236. Juneau, County of, Wisconsin  
6237. Kaukauna, City of, Wisconsin  
6238. Kenosha, City of, Wisconsin  
6239. Kenosha, County of, Wisconsin  
6240. Kewaunee, County of, Wisconsin  
6241. La Crosse, City of, Wisconsin  
6242. La Crosse, County of, Wisconsin  
6243. Lafayette, County of, Wisconsin  
6244. Langlade, County of, Wisconsin  
6245. Lincoln, County of, Wisconsin  
6246. Lisbon, Town of, Wisconsin  
6247. Little Chute, Village of, Wisconsin  
6248. Madison, City of, Wisconsin  
6249. Manitowoc, City of, Wisconsin  
6250. Manitowoc, County of, Wisconsin  
6251. Marathon, County of, Wisconsin  
6252. Marinette, City of, Wisconsin  
6253. Marinette, County of, Wisconsin  
6254. Marquette, County of, Wisconsin  
6255. Marshfield, City of, Wisconsin  
6256. Menasha, City of, Wisconsin  
6257. Menomonee Falls, Village of, Wisconsin  
6258. Menomonie, City of, Wisconsin  
6259. Mequon, City of, Wisconsin  
6260. Middleton, City of, Wisconsin  
6261. Milwaukee, City of, Wisconsin  
6262. Milwaukee, County of, Wisconsin  
6263. Monroe, City of, Wisconsin  
6264. Monroe, County of, Wisconsin  
6265. Mount Pleasant, Village of, Wisconsin  
6266. Muskego, City of, Wisconsin  
6267. Neenah, City of, Wisconsin  
6268. New Berlin, City of, Wisconsin

6269. Oak Creek, City of, Wisconsin  
6270. Oconomowoc, City of, Wisconsin  
6271. Oconto, County of, Wisconsin  
6272. Onalaska, City of, Wisconsin  
6273. Oneida, County of, Wisconsin  
6274. Oregon, Village of, Wisconsin  
6275. Oshkosh, City of, Wisconsin  
6276. Outagamie, County of, Wisconsin  
6277. Ozaukee, County of, Wisconsin  
6278. Pewaukee, City of, Wisconsin  
6279. Pierce, County of, Wisconsin  
6280. Platteville, City of, Wisconsin  
6281. Pleasant Prairie, Village of, Wisconsin  
6282. Plover, Village of, Wisconsin  
6283. Polk, County of, Wisconsin  
6284. Port Washington, City of, Wisconsin  
6285. Portage, City of, Wisconsin  
6286. Portage, County of, Wisconsin  
6287. Price, County of, Wisconsin  
6288. Racine, City of, Wisconsin  
6289. Racine, County of, Wisconsin  
6290. Richfield, Village of, Wisconsin  
6291. Richland, County of, Wisconsin  
6292. River Falls, City of, Wisconsin  
6293. Rock, County of, Wisconsin  
6294. Rusk, County of, Wisconsin  
6295. Salem Lakes, Village of, Wisconsin  
6296. Sauk, County of, Wisconsin  
6297. Sawyer, County of, Wisconsin  
6298. Shawano, County of, Wisconsin  
6299. Sheboygan, City of, Wisconsin  
6300. Sheboygan, County of, Wisconsin  
6301. Shorewood, Village of, Wisconsin  
6302. South Milwaukee, City of, Wisconsin  
6303. St. Croix, County of, Wisconsin  
6304. Stevens Point, City of, Wisconsin  
6305. Stoughton, City of, Wisconsin  
6306. Suamico, Village of, Wisconsin  
6307. Sun Prairie, City of, Wisconsin  
6308. Superior, City of, Wisconsin  
6309. Sussex, Village of, Wisconsin  
6310. Taylor, County of, Wisconsin  
6311. Trempealeau, County of, Wisconsin  
6312. Two Rivers, City of, Wisconsin  
6313. Vernon, County of, Wisconsin  
6314. Verona, City of, Wisconsin  
6315. Vilas, County of, Wisconsin  
6316. Walworth, County of, Wisconsin  
6317. Washburn, County of, Wisconsin  
6318. Washington, County of, Wisconsin  
6319. Watertown, City of, Wisconsin



- 6320. Waukesha, City of, Wisconsin
- 6321. Waukesha, County of, Wisconsin
- 6322. Waunakee, Village of, Wisconsin
- 6323. Waupaca, County of, Wisconsin
- 6324. Waupun, City of, Wisconsin
- 6325. Wausau, City of, Wisconsin
- 6326. Waushara, County of, Wisconsin
- 6327. Wauwatosa, City of, Wisconsin
- 6328. West Allis, City of, Wisconsin
- 6329. West Bend, City of, Wisconsin
- 6330. Weston, Village of, Wisconsin
- 6331. Whitefish Bay, Village of, Wisconsin
- 6332. Whitewater, City of, Wisconsin
- 6333. Winnebago, County of, Wisconsin
- 6334. Wisconsin Rapids, City of, Wisconsin
- 6335. Wood, County of, Wisconsin
- 6336. Albany, County of, Wyoming
- 6337. Big Horn, County of, Wyoming
- 6338. Campbell, County of, Wyoming
- 6339. Carbon, County of, Wyoming
- 6340. Casper, City of, Wyoming
- 6341. Cheyenne, City of, Wyoming
- 6342. Converse, County of, Wyoming
- 6343. Evanston, City of, Wyoming
- 6344. Fremont, County of, Wyoming
- 6345. Gillette, City of, Wyoming
- 6346. Goshen, County of, Wyoming
- 6347. Green River, City of, Wyoming
- 6348. Jackson, Town of, Wyoming
- 6349. Laramie, City of, Wyoming
- 6350. Laramie, County of, Wyoming
- 6351. Lincoln, County of, Wyoming
- 6352. Natrona, County of, Wyoming
- 6353. Park, County of, Wyoming
- 6354. Riverton, City of, Wyoming
- 6355. Rock Springs, City of, Wyoming
- 6356. Sheridan, City of, Wyoming
- 6357. Sheridan, County of, Wyoming
- 6358. Sweetwater, County of, Wyoming
- 6359. Teton, County of, Wyoming
- 6360. Uinta, County of, Wyoming

## **EXHIBIT J**

### **Illustrative List of Released Entities**

1Life Healthcare, Inc.

Accountable Care Network of Arizona, LLC

Accountable Care Network of Colorado LLC

Accountable Care Network of Florida, LLC

Accountable Care Network of Georgia LLC

Accountable Care Network of Illinois LLC

Accountable Care Network of Missouri LLC

Accountable Care Network of New Jersey, LLC

Accountable Care Network of Pennsylvania, LLC

Accountable Care Network of Tennessee, LLC

Accountable Care Network of Texas, LLC

Accountable Care of New Jersey, LLC

Acumins, Inc.

AGENTRICS, LLC

Alector, Inc.

American Homecare Supply, IV Georgia, LLC

American Occupational Health Management, Inc.

American Occupational Health Management, Inc.

Aromatherapy Associates, Inc

At Home Solutions, Inc.

Avantha Business Solutions, Ltd. (Formerly Salient Business Solutions, Ltd.) \*

b.well Connected Health, Inc.

BAP Pharmaceuticals, LLC

Baxter Drug, Inc.

Beauty.com Sales, Inc.

Beauty.com, Inc.

Beeken Petty O'Keefe Fund III LP

Beeken Petty O'Keefe Fund IV LP

Benliro Take Care Health Nevada, P.C.

Bison Acquisition Sub Inc.

Bond Drug Company of Clinton

Bond Drug Company of Clinton (Del.)

Bond Drug Company of Illinois, LLC

Boots Retail Holdings (USA) Inc.

Boots Retail USA Inc.

Bowen Development Company

Bower Take Care Health Nevada P C

BrightSpring Health Services, Inc.

Cancer Care of Naples, L.C.

Cape Fear Home Health Service Inc.

CareCentrix (Area One) Corp.

CareCentrix (Area Three) Corp.

CareCentrix (Area Two) Corp.

CARECENTRIX IPA, INC.

CareCentrix of New Jersey, Inc.

CareCentrix Holdings Inc.

CareCentrix, Inc.

Caremetx, LLC

Carolina I.V. Services, Inc.

CCS Infusion Management, LLC

CCSI Holding 3, LLC

CCX Acquisition, Inc.

CCX NEXT, LLC

CG Transportation, LLC

Chartwell Care Givers, Inc.

Chartwell-Southern New England, L.L.C.

CHDM, Inc.

CHDM, LLC

CHI HOLDING CORPORATION

Circa LLC

CLINICAL HOLDINGS INC.

Clinical Resource Network, Inc.

CLINICAL SPECIALTIES NETWORK SERVICES OF ILLINOIS, I

Clinical Specialties Network Services of Illinois, Inc.,

CLINICAL SPECIALTIES, INC.

CNS Acquisition, Inc.

Collins I.V. Care, LLC

Consolidated Stores, Inc.

Continuum Health Management Solutions, LLC (formerly I-Trax Management Solutions, LLC)

Corinthian Care Group, LLC

Corporate Health Dimensions, Inc.

Creative Options, Inc.

Crescent Healthcare Inc.

Crescent Therafusion Inc.

Critical Care Systems of New York, Inc.

Critical Care Systems, Inc.

CSI MANAGED CARE, INC.

CSI MEDICAL BILLING SERVICES, INC.

CSI NETWORK SERVICES OF INDIANA, INC.

CSI NETWORK SERVICES OF KENTUCKY, INC.

CSI NETWORK SERVICES OF MICHIGAN, INC.

Custom Nutrition Services, Inc.

Cypress Home Medical, Inc.

Cystic Fibrosis Foundation Pharmacy, LLC (Walgreens Specialty Pharmacy, LLC owns 80%)

Cystic Fibrosis Services, Inc.

Cystic Fibrosis Services, LLC

Daylight Beta Holdings, LP

De~Luxe Distributors, Inc.

Deerfield Funding Corporation

DME Options, Inc.

DOVER SUBSIDIARY INC

DR Employee Services LLC

DRI I Inc

drugstore com Inc

Drugstore.com Foundation

drugstore.com LLC

Drugstore.com, LLC

DS Distribution, Inc.

DS Fulfillment, Inc.

DS Non-Pharmaceutical Sales, Inc.

DS Pharmacy, Inc.

DSGC Idaho, Inc

Duane Reade Charitable Foundation

Duane Reade Holdings Inc

Duane Reade Inc.

Duane Reade International LLC

Duane Reade Realty Inc

Duane Reade, a New York General Partnership

Eager Park Pharmacy and Health Services, LLC

East West Distributing Co., LLC

East West Distributing Merger Co., LLC (DE)

Evolvare Health LLC

Excel Healthcare LLC

ExceleraRx, LLC

"Ferbet Take Care Health Louisiana, a Professional Nursing Corporation f/k/a

Randolph Take Care Health Louisiana, a Professional Nursing Corporation. "

Ferbet Take Care Health Maryland, P.C.

Flash Buyer, LLC

Fountain Products Corporation

Freedom Oxygen, Inc.

Full Road Holdings Ltd

Globe Discount City of Arizona, Inc.

Globe Discount City of Louisiana, Inc.

Globe I, LLC

Globe Stores, Inc.

Green Hills Insurance Company, A Risk Retention Group

Grenada Advertising Agency, Inc.

H3 (US 1) LLC

H3 (US 2) LLC

H3 (US 3) LLC

H3 (US 4) LLC

Happy Harry's Discount Drug Stores, Inc.

Happy Harry's Discount Store, Inc.

Happy Harry's, Inc.

HC Group Holdings I, LLC

HC Omega Merger Sub, LLC

Healthbox LLC

Healthcare Clinic Solutions, LLC  
Healthcare Options of Minnesota, Inc.  
Healthworks Med Group of Oklahoma, P.C.  
Healthworks Medgroup of San Antonio, Inc.  
HHDH CORP  
HLM Venture Partners III, L.P.  
Home Care of Boone County, Inc.  
Home Care of Columbia, Inc.  
Home Drug Company  
Home Health of Option Care Inc  
Home I.V., Inc.  
Home Infusion Therapy of Bullhead City, Inc.  
Hometeam Technologies, Inc.  
Hummer Whole Health Management, Inc.  
Hunterdon Infusion Services LLC  
I.V. Associates, Inc.  
Infinity Infusion Care, Ltd.  
Infinity Infusion II, LLC  
Infinity Infusion, LLC  
Infusion Specialties, Inc.  
Infusion Therapy of Corona, Inc.  
Innovation Associates Holdings, Inc.  
Innovation Associates, Inc.  
Intercom Pharmacy Systems, Inc.  
International Travel Service, Inc.  
International Vision Direct Corp.  
International Vision Direct, Inc.  
Ion Merger Sub, Inc.

I-Trax Health Management Solutions, Inc.

IVP NORTHEAST, INC.

Ivpcare Northeast, Inc.

Ivpcare, Inc.

Jim Bain's Pharmacy, Inc.

Kinnevik US Holding, LLC

Lake Cook Assurance Company

Lake Cook Investments, LLC

Laurel Mountain Medical Supply, LLC

LCA Insurance Co., Inc.

Lensquest, Inc.

Live Whole Health, Inc.

Lord Jim, Inc.

Luxury Mint Corporation

LV Sourcing LLC

LVD Sourcing LLC

Management by Information, Inc.

Market Strategies, LLC

Maximum Health Care Concepts, Inc.

May's Drug Stores, Inc.

MCA Pharmacy, LLC

McKesson Specialty Pharmaceuticals LLC

Med Mark, Inc.

MedAvail Holdings, Inc.

MedAvail, Inc.

Medcare, Inc.

Medco Online Sales, Inc.

Medepoint.Com, Inc.



Medi Mart Corporation

MEDICATION ADHERENCE SOLUTIONS, LLC (Formerly WALGREENS LONG-TERM CARE PHARMACY, LLC )

Medicenter, Inc.

Mediclaim Corp.

Medmark Data Management Inc.

Medmark Data Management, Inc.

Medmark Holdings Inc.

Medmark, Inc.

MedNow Infusion LLC

Med-X Corporation

Memphis Warehouse Co.

Meridian COMP of New York, Inc.

Mosso's Medical Supply Company, LLC

M-X Corporation

NDES Holdings, LLC

nirvanaHealth, Inc.

North County Home I.V., Inc.

Nutrition Research Laboratories, Inc.

Oak HC/FT VMD Blocker, LLC

OCH US Holding LLC

Onsite Holding, LLC

Ontario Cl 3 Limited

Ontario Cl 4 Limited

Ontario Merger Sub Inc.

Ontario Merger Sub, Inc.

OpCo Hatfield Medical Group, LLC

Option Care Camilla, Inc.

Option Care Capital Services, Inc.  
Option Care Enterprises Inc  
Option Care Enterprises, Inc. (DE)  
Option Care Enterprises, Inc. (PA)  
Option Care Foundation, Inc.  
Option Care Health, Inc.  
Option Care Home Health of California, Inc.  
Option Care Home Health of Coweta, Inc.  
Option Care Home Health, L.L.C.  
Option Care Home Health, LLC (WA)  
Option Care Home Infusion, L.L.C.  
Option Care Hospice Foundation , Inc.  
Option Care Hospice Inc.  
Option Care Inc  
Option Care Kansas City, LLC  
Option Care Nevada, L.L.C.  
Option Care of Denver, Inc.  
Option Care of New York, Inc.  
Option Care of Oklahoma, Inc.  
Option Care Phoenix, LLC  
Option Care, Inc. (DE)  
Option Care, Inc.(CA)  
Option Home Health Care - Private Duty, Inc.  
Option Home Health Care Services, Inc.  
Option Home Health Care Services, Inc.  
Option Home Health Care Services-Private Duty, Inc.  
Option Home Health Care, Inc.  
Option Home Health Inc

Optioncare.Com, Inc.  
OptioNet, Inc.  
Optionlink, Inc.  
Optionmed, Inc.  
OptionMed, Inc.  
Orlando Warehouse Co.  
Orlando Warehouse, Inc.  
Pharaoh JV, LLC  
Pharm Mart Pharmacy of Warren, Inc.  
Pharma Dynamics, Inc.  
Pharmacy I.V. Associates, Inc.  
Pharmatech Business Services, Inc.  
Pharm-mart of Warren, Inc.  
Pharm-Mart Pharmacy of Warren, Inc.  
Physician Options, Inc.  
PMC Ventures, LLC  
Polaris Partners VII, L.P.  
Polaris Venture Partners VI, L.P.  
Prima Vista Water Management Assoc., Inc.  
Prime Therapeutics LLC  
Prime Therapeutics Specialty Pharmacy LLC  
Pro Fitness Health Solutions, LLC  
Productive Health Corporation  
Pro-Fitness, L.L.C.  
Project H3, LLC  
Putter Acquisition Sub, Inc.  
Rad Online Sales, Inc.  
Redmile Private Investments I, L.P.

Rehab Options, Inc.  
Rehab Options, Inc.  
Rennebohm Drug Stores, Incorporated  
Repligen Corporation  
Retail Procurement Alliance LLC  
Rich Mountain Pharmaceutical Services, Inc.  
River City Pharmacy Inc  
Riviera Brands, LLC  
Robin Hood Restaurants of Illinois, Inc.  
Rockville Travilah Square, LLC  
RxAlly, LLC  
S & G Health Care Management Services, Inc.  
"S & G US Holding LLC     "  
S & W Pharmacy, Inc.  
Salient Health Care Services, Inc.  
Salient Health Care Services, L.L.C.  
Salu Beauty, Inc.  
Sanborns Mexico  
Sandbox Advantage Fund, L.P.  
Scholar Rock Holding Corporation  
Schraft's, A Walgreen Specialty Pharmacy, LLC  
SeniorMed L.L.C.  
Shields Care Management of Worcester, LLC  
Shields Health Management Company, LLC  
Shields Health Management Holdings, Inc.  
Shields Health Network, LLC  
Shields Health Resources, LLC  
Shields Health Solutions Holdings, LLC

Shields Health Solutions MidCo, LLC  
Shields Health Solutions Parent, LLC  
Shields Health Solutions Pharmacy, LLC  
Shields Pharmacy Equity, LLC  
Shields Pharmacy of Berkshire, LLC  
Shields Pharmacy of California, LLC  
Shields Pharmacy of Camden LLC  
Shields Pharmacy of Central Illinois, LLC  
Shields Pharmacy of Central New York, LLC  
Shields Pharmacy of Chicago Midwest, LLC  
Shields Pharmacy of Colorado II, LLC  
Shields Pharmacy of Colorado, LLC  
Shields Pharmacy of Columbia Maryland, LLC  
Shields Pharmacy of Connecticut II, LLC  
Shields Pharmacy of Connecticut, LLC  
Shields Pharmacy of Eastern Carolina, LLC  
Shields Pharmacy of Eastern Texas, LLC  
Shields Pharmacy of Georgia, LLC  
Shields Pharmacy of Hartford LLC  
Shields Pharmacy of Minnesota, LLC  
Shields Pharmacy of Mississippi, LLC  
Shields Pharmacy of Nevada, LLC  
Shields Pharmacy of New Bedford, LLC  
Shields Pharmacy of New York II, LLC  
Shields Pharmacy of New York, LLC  
Shields Pharmacy of Norfolk Virginia, LLC  
Shields Pharmacy of North Carolina, LLC  
Shields Pharmacy of Ohio, LLC

Shields Pharmacy of Palo Alto, LLC  
Shields Pharmacy of Providence LLC  
Shields Pharmacy of Rhode Island, LLC  
Shields Pharmacy of San Antonio, LLC  
Shields Pharmacy of South Carolina, LLC  
Shields Pharmacy of St. Louis, LLC  
Shields Pharmacy of the Bronx, LLC  
Shields Pharmacy of the Southwest Venture, LLC  
Shields Pharmacy of the Southwest, LLC  
Shields Pharmacy of University LLC  
Shields Pharmacy of Virginia, LLC  
Shields Pharmacy of Western Florida, LLC  
Shields Pharmacy of Western Michigan, LLC  
Shields Pharmacy of Western New York, LLC  
Shields Specialty Pharmacy of Springfield, LLC  
Shields Technology Solutions, LLC  
SIC Parent, LLC  
SIC Parent, LLC (WRA Partners, LLC owns 51%)  
Silk Acquisition Corp.  
Sleep Management Solutions LLC  
Smart Insurance Co  
Smart Insurance Company  
Smart Insurance Company Group Holdings, Inc.  
Smart Insurance Company Holdings, Inc.  
Soap & Glory USA LLC  
Solera Health, Inc.  
Spa Strategy, Inc.  
Spokane Health Care Associates, Inc.

Springville Pharmacy Infusion Therapy, Inc.  
Stephen L. LaFrance Holdings, Inc.  
Stephen L. LaFrance Pharmacy, Inc.  
Summit Medical Group Arizona, LLC  
SUNAMERICA AFFORDABLE HOUSING PARTNERS XI  
Super D Drugs Acquisition Co.  
Superior LuxCo 1 S.a.r.l.  
Superior Luxco 3 S.A.R.L.  
Superior US 1 LLC  
Take Care Employer Solutions, LLC  
Take Care Health Arizona, P.C.  
Take Care Health Colorado, Inc.  
Take Care Health Delaware, P.A.  
Take Care Health District of Columbia, P.C.  
Take Care Health Georgia, P.C.  
Take Care Health Illinois, P.C.  
Take Care Health Indiana, P.C.  
Take Care Health Kansas, P.A.  
Take Care Health Kentucky, P.S.C.  
Take Care Health Massachusetts, P.C.  
Take Care Health Mississippi, P.C.  
Take Care Health Missouri, P.C.  
Take Care Health New Jersey, P.A.  
Take Care Health Ohio, Inc.  
Take Care Health Oklahoma, P.C.  
Take Care Health Pennsylvania, PC  
Take Care Health Services, P.A.  
Take Care Health Systems LLC

Take Care Health Systems, Inc. (FKA I-Trax, Inc.)

Take Care Health Tennessee, P.C.

Take Care Health Texas, P.C.

Take Care Health Wisconsin, S.C.

Take Care Medical Health New York, P.C.

The 1901 Group LLC

The drugstore.com Foundation

The Lane Drug Company

The Patient Safety Research Foundation, Inc.

The PSRF Merger Co., Inc.

Thrifty Payless, Inc.

THV VMD Blocker, LLC

TKH HoldCo, LLC

TMD, Inc.

TPR Holdings LLC

Trinity Home Care, LLC

TSL, Inc.

TURN-KEY PALLIATIVE SERVICES, LLC

Turn-Key Health Holdings, L.P.

Ultra Care, LLC

UMass Memorial Shields Pharmacy, LLC

University Option Care LLC

USA Drug

USA/Super D Franchising, Inc.

VICTORIA MERGER SUB. INC.

Vim, Inc.

Vision Direct Inc

W D Liquor, Inc.



WAB Holdings, LLC  
WAG Employee Services Inc.  
WagBeau LLC  
WagBeau, Inc.  
WAGDCO, LLC  
WAGHID, LLC  
Wag's Restaurants of Illinois, Inc.  
Waldoy, L.P  
Walgreen Altoona Co.  
Walgreen Alumni Association  
Walgreen Arizona Drug Co.  
Walgreen Benefit Fund  
Walgreen Capitol Court, Inc.  
Walgreen Co PAC  
Walgreen Co Puerto Rico Branch  
Walgreen Co.  
Walgreen Columbus Co.  
Walgreen Community Development  
Walgreen Cudahy, Inc.  
Walgreen Delaware Co.  
Walgreen Drug Stores Historical Foundation  
Walgreen Drugs, Inc.  
Walgreen Eastern Co., Inc.  
Walgreen Fon-Du-Lac, Inc.  
Walgreen Fremont Co.  
Walgreen Hastings Co.  
Walgreen International Investments LLC  
Walgreen International S.a.r.l.

Walgreen Investments Co  
Walgreen Investments Merger Co., LLC  
Walgreen Investments Merger Co., LLC (DE)  
Walgreen Kearney Co  
Walgreen Laboratories, Inc.  
Walgreen Lincoln Co.  
Walgreen Louisiana Co., Inc.  
Walgreen Market Strategies LLC  
Walgreen Medical Supply, Inc.  
Walgreen Mercantile Corporation  
Walgreen Milwaukee, Inc.  
Walgreen National Corporation  
Walgreen Network Health Services  
Walgreen Nevada Corporation  
Walgreen New Berlin, Inc.  
Walgreen Oconomowoc, Inc.  
Walgreen of Hato Rey Inc.  
Walgreen of Hawaii, LLC  
Walgreen of Maui, Inc.  
Walgreen of Maui, Inc.  
Walgreen of Nevada, LLC  
Walgreen of New Mexico, Inc.  
Walgreen of Puerto Rico, Inc.  
Walgreen of San Patricio, Inc.  
Walgreen of US Virgin Islands, LLC  
Walgreen Oshkosh, Inc.  
Walgreen Pharmacy Services Eastern LLC  
Walgreen Pharmacy Services Eastern, LLC

Walgreen Pharmacy Services Midwest, LLC  
Walgreen Pharmacy Services Southern, LLC  
Walgreen Pharmacy Services Western, LLC  
Walgreen Pharmacy Services WHS, LLC  
Walgreen Pharmacy Strategies, LLC  
Walgreen PR Branch  
Walgreen Properties, Inc.  
Walgreen Racine, Inc.  
Walgreen Realty Resources LLC  
Walgreen South Dakota, Inc.  
Walgreen Southgate Corp.  
Walgreen Specialty Holdings, LLC  
Walgreen Watertown, Inc.  
Walgreen Waukesha, Inc.  
Walgreen West Bend, Inc.  
Walgreen Wisconsin, Inc.  
Walgreen Woodmar, Inc.  
Walgreen-Option Care, Inc. {FKA CuraScript Infusion)  
Walgreens Advance Care, Inc.  
Walgreens Annapolis, LLC  
Walgreens Assistance, Inc.  
Walgreens Boots Alliance Holdings LLC  
Walgreens Boots Alliance Scottish LP  
Walgreens Boots Alliance US 1 LLC  
Walgreens Boots Alliance US 2 LLC  
Walgreens Boots Alliance US 3 LLC  
Walgreens Boots Alliance, Inc.  
Walgreens Business Services, LLC

Walgreens.com Inc  
Walgreens Community Development Corp  
Walgreens Health COE LLC  
Walgreens Health Holdings, LLC  
Walgreens Health Initiatives - IPA, Inc.  
Walgreens Health Initiatives, Inc.  
Walgreens Health Services II LLC  
Walgreens Health Services III LLC  
Walgreens Health Services LLC  
Walgreens Health Ventures LLC  
Walgreens Healthcare Plus, Inc.  
Walgreens Home Care Inc  
Walgreens Infusion and Respiratory Services, LLC  
Walgreens Infusion Services at Legacy Health, LLC (formerly Option Care at Legacy, L.L.C.)  
Walgreens Infusion Services Holding, Inc.  
Walgreens Infusion Services, Inc. (FKA Option Care,)  
Walgreens Investments Co.  
Walgreens Long-Term Care Pharmacy LLC(FKA SeniorMed)  
Walgreens Mail Service, Inc.  
Walgreens Mail Service, LLC  
Walgreens Network Health Services LLC  
Walgreens of Massachusetts, LLC  
Walgreens of New Mexico, Inc.  
Walgreens of North Carolina, Inc.  
Walgreens Personal Financial Services, LLC  
Walgreens Pharmacy Strategies, LLC  
Walgreens Sleep and Respiratory Pharmacy LLC  
Walgreens Specialty Care Centers LLC

Walgreens Specialty Pharmacy Holdings, Inc.

Walgreens Specialty Pharmacy Holdings, LLC

Walgreens Specialty Pharmacy, LLC

Walgreens Store No 3288 LLC

Walgreens Store No 3332 LLC

Walgreens Store No 3680 LLC

Walgreens Store No 4650 LLC

Walgreens Store No 4651 LLC

Walgreens Store No 5576 LLC

Walgreens Store No 5838 LLC

Walgreens Store No. 7839, LLC

Walgreens Venture Capital, LLC

WALGREENS WELL NETWORK OF MODESTO, LLC (FORMERLY ACCOUNTABLE CARE NETWORK OF MISSOURI, LLC) nc on 5/23/2013

WALGREENS WELL NETWORK OF OAKLAND, LLC (FORMERLY ACCOUNTABLE CARE NETWORK OF GEORGIA, LLC) nc on 5/23/2013

WALGREENS WELL NETWORK OF PALO ALTO, LLC (formerly Walgreens Well Network of Maryland LLC) nc on 5/23/2013

WALGREENS WELL NETWORK OF SACRAMENTO, LLC (FORMERLY ACCOUNTABLE CARE NETWORK OF COLORADO, LLC) NC on 5/23/13

WALGREENS WELL NETWORK OF SAN FRANCISCO, LLC (formerly Walgreens Well Network of California LLC) nc on 5/23/2013

Walgreens.com, Inc.

Walgreens-Optioncare, Inc.

Waltrust Properties, Inc.

WBA Acquisition 3, LLC

WBA Acquisition 4, LLC

WBA Acquisition 5, LLC

WBA Acquisition 6, LLC

WBA Financial, LLC

WBA Innovation Midco, LLC  
WBA Innovation Parent, LLC  
WBA Innovation, LLC  
WBA INVESTMENTS, INC. (FKA WBA INVESTMENTS, LLC)  
WBA RxR US LLC  
WBA Shields Merger Sub, LLC  
WBA US 1 Co.  
WBA US 10 LLC  
WBA US 4 LLC  
WBA US 5 LLC  
WBA US 6 LLC  
WBA US 7 LLC  
WBA US 8 LLC  
WBA US 9 LLC  
WCAS Shields Holdings, LLC  
WD Liquor, Inc.  
Wedge Acquisition Company  
Well Ventures, LLC  
Weymouth Property, Inc .  
WHI (PR Branch)  
Whole Health Management, LLC  
WHP Health Initiatives, Inc.  
Worthmore Cosmetics And Vitamins Co.  
WRA Partners, LLC  
WVC Investments LLC

## **EXHIBIT K**

### **Subdivision Participation and Release Form**

*[Draft]*

Governmental Entity:	State:
Authorized Official:	
Address 1:	
Address 2:	
City, State, Zip:	
Phone:	
Email:	

The governmental entity identified above (“*Governmental Entity*”), in order to obtain and in consideration for the benefits provided to the Governmental Entity pursuant to the Settlement Agreement dated December [ ], 2022 (“*Walgreens Settlement*”), and acting through the undersigned authorized official, hereby elects to participate in the Walgreens Settlement, release all Released Claims against all Released Entities, and agrees as follows.

1. The Governmental Entity is aware of and has reviewed the Walgreens Settlement, understands that all terms in this Participation and Release Form have the meanings defined therein, and agrees that by executing this Participation and Release Form, the Governmental Entity elects to participate in the Walgreens Settlement and become a Participating Subdivision as provided therein.
2. The Governmental Entity shall promptly, and in any event no later than 14 days after the Reference Date and prior to the filing of the Consent Judgment, dismiss with prejudice any Released Claims that it has filed. With respect to any Released Claims pending in *In re National Prescription Opiate Litigation*, MDL No. 2804, the Governmental Entity authorizes the Plaintiffs’ Executive Committee to execute and file on behalf of the Governmental Entity a Stipulation of Dismissal with Prejudice substantially in the form found at [website link to national settlement website to be provided].
3. The Governmental Entity agrees to the terms of the Walgreens Settlement pertaining to Participating Subdivisions as defined therein.
4. By agreeing to the terms of the Walgreens Settlement and becoming a Releasor, the Governmental Entity is entitled to the benefits provided therein, including, if applicable, monetary payments beginning after the Effective Date.
5. The Governmental Entity agrees to use any monies it receives through the Walgreens Settlement solely for the purposes provided therein.

6. The Governmental Entity submits to the jurisdiction of the court in the Governmental Entity's state where the Consent Judgment is filed for purposes limited to that court's role as provided in, and for resolving disputes to the extent provided in, the Walgreens Settlement. The Governmental Entity likewise agrees to arbitrate before the National Arbitration Panel as provided in, and for resolving disputes to the extent otherwise provided in, the Walgreens Settlement.
7. The Governmental Entity has the right to enforce the Walgreens Settlement as provided therein.
8. The Governmental Entity, as a Participating Subdivision, hereby becomes a Releasor for all purposes in the Walgreens Settlement, including without limitation all provisions of Section XI (Release), and along with all departments, agencies, divisions, boards, commissions, districts, instrumentalities of any kind and attorneys, and any person in their official capacity elected or appointed to serve any of the foregoing and any agency, person, or other entity claiming by or through any of the foregoing, and any other entity identified in the definition of Releasor, provides for a release to the fullest extent of its authority. As a Releasor, the Governmental Entity hereby absolutely, unconditionally, and irrevocably covenants not to bring, file, or claim, or to cause, assist or permit to be brought, filed, or claimed, or to otherwise seek to establish liability for any Released Claims against any Released Entity in any forum whatsoever. The releases provided for in the Walgreens Settlement are intended by the Parties to be broad and shall be interpreted so as to give the Released Entities the broadest possible bar against any liability relating in any way to Released Claims and extend to the full extent of the power of the Governmental Entity to release claims. The Walgreens Settlement shall be a complete bar to any Released Claim.
9. The Governmental Entity hereby takes on all rights and obligations of a Participating Subdivision as set forth in the Walgreens Settlement.
10. In connection with the releases provided for in the Walgreens Settlement, each Governmental Entity expressly waives, releases, and forever discharges any and all provisions, rights, and benefits conferred by any law of any state or territory of the United States or other jurisdiction, or principle of common law, which is similar, comparable, or equivalent to § 1542 of the California Civil Code, which reads:

**General Release; extent.** A general release does not extend to claims that the creditor or releasing party does not know or suspect to exist in his or her favor at the time of executing the release that, if known by him or her would have materially affected his or her settlement with the debtor or released party.

A Releasor may hereafter discover facts other than or different from those which it knows, believes, or assumes to be true with respect to the Released Claims, but each Governmental Entity hereby expressly waives and fully, finally, and forever settles, releases and discharges, upon the Effective Date, any and all Released Claims that may exist as of such date but which Releasors do not know or suspect to exist, whether through ignorance,



oversight, error, negligence or through no fault whatsoever, and which, if known, would materially affect the Governmental Entities' decision to participate in the Walgreens Settlement.

11. Nothing herein is intended to modify in any way the terms of the Walgreens Settlement, to which Governmental Entity hereby agrees. To the extent this Participation and Release Form is interpreted differently from the Walgreens Settlement in any respect, the Walgreens Settlement controls.

I have all necessary power and authorization to execute this Participation and Release Form on behalf of the Governmental Entity.

Signature: \_\_\_\_\_

Name: \_\_\_\_\_

Title: \_\_\_\_\_

Date: \_\_\_\_\_

**EXHIBIT L**

**Settlement Fund Administrator Terms**

[Exhibit to be inserted prior to the Reference Date]

### EXHIBIT M-1: PAYMENT SCHEDULE

<b>Payment Year</b>	<b>Maximum Annual Fees Payment (See Exhibit M-3)</b>	<b>Maximum Annual Remediation Payment (See Exhibit M-2)</b>	<b>Annual Maximum</b>
Year 1 9/1/22 - 8/31/23	---	\$369,445,784	\$369,445,784
Year 2 9/1/23 - 8/31/24	\$122,393,885	\$243,858,900	\$366,252,785
Year 3 9/1/24 - 8/31/25	\$122,393,885	\$243,858,900	\$366,252,785
Year 4 9/1/25 - 8/31/26	\$122,393,885	\$243,858,900	\$366,252,785
Year 5 9/1/26 - 8/31/27	\$122,393,885	\$243,858,900	\$366,252,785
Year 6 9/1/27 - 8/31/28	\$122,393,885	\$243,858,900	\$366,252,785
Year 7 9/1/28 - 8/31/29	\$122,393,885	\$243,858,900	\$366,252,785
Year 8 9/1/29 - 8/31/30	---	\$369,445,784	\$369,445,784
Year 9 9/1/30 - 8/31/31	---	\$369,445,784	\$369,445,784
Year 10 9/1/31 - 8/31/32	---	\$369,445,784	\$369,445,784
Year 11 9/1/32 - 8/31/33	---	\$369,445,784	\$369,445,784
Year 12 9/1/33 - 8/31/34	---	\$369,445,784	\$369,445,784
Year 13 9/1/34 - 8/31/35	---	\$369,445,784	\$369,445,784
Year 14 9/1/35 - 8/31/36	---	\$369,445,784	\$369,445,784
Year 15 9/1/36 - 8/31/37	---	\$369,445,784	\$369,445,784
<b>Total</b>	<b>\$734,363,310</b>	<b>\$4,788,165,456</b>	<b>\$5,522,528,766</b>

**EXHIBIT M-2: MAXIMUM ANNUAL REMEDIATION PAYMENT SCHEDULE**

<b>Payment Year</b>	<b>Maximum Base Payments (41%)</b>	<b>Maximum Incentive Payment A (59%)</b>	<b>Maximum Incentive Payment BC (56%)</b>	<b>Maximum Incentive Payment D (10%)</b>	<b>Maximum Annual Remediation Payment</b>
Year 1 The later of December 31, 2022 or five business days after Preliminary Agreement Date	\$369,445,784	---	---	---	\$369,445,784
Year 2 December 31, 2023	\$99,982,150	\$143,876,750	\$143,876,750	---	\$243,858,900
Year 3 March 31, 2025	\$99,982,150	\$143,876,750	\$143,876,750	---	\$243,858,900
Year 4 March 31, 2026	\$99,982,150	\$143,876,750	\$143,876,750	---	\$243,858,900
Year 5 March 31, 2027	\$99,982,150	\$143,876,750	\$143,876,750	---	\$243,858,900
Year 6 March 31, 2028	\$99,982,150	\$143,876,750	\$129,512,255	\$47,881,655	\$243,858,900
Year 7 March 31, 2029	\$99,982,150	\$143,876,750	\$129,512,255	\$47,881,655	\$243,858,900
Year 8 March 31, 2030	\$124,226,144	\$245,219,640	\$230,855,143	\$47,881,655	\$369,445,784
Year 9 March 31, 2031	\$124,226,144	\$245,219,640	\$230,855,143	\$47,881,655	\$369,445,784
Year 10 March 31, 2032	\$124,226,144	\$245,219,640	\$230,855,143	\$47,881,655	\$369,445,784
Year 11 March 31, 2033	\$124,226,144	\$245,219,640	\$230,855,143	\$47,881,655	\$369,445,784
Year 12 March 31, 2034	\$124,226,144	\$245,219,640	\$230,855,143	\$47,881,655	\$369,445,784
Year 13 March 31, 2035	\$124,226,144	\$245,219,640	\$230,855,143	\$47,881,655	\$369,445,784
Year 14 March 31, 2036	\$124,226,144	\$245,219,640	\$230,855,143	\$47,881,655	\$369,445,784
Year 15 December 31, 2036	\$124,226,144	\$245,219,640	\$230,855,143	\$47,881,655	\$369,445,784
<b>Total</b>	<b>\$1,963,147,836</b>	<b>\$2,825,017,620</b>	<b>\$2,681,372,654</b>	<b>\$478,816,550</b>	<b>\$4,788,165,456</b>

## NOTES TO EXHIBIT M-2:

1. All figures for the Maximum Base Payment, Maximum Incentive A Payment, and Maximum Incentive Payment BC are maximum figures that reflect the following:
  - An assumption that all Eligible States are Settling States.
  - An assumption that all Settling States earn the full amount of the relevant incentive payment.
2. All figures for the Maximum Incentive Payment D show the amount earned based on all Settling States obtaining its maximum value of 10%, and reflect the following:
  - An assumption that all Eligible States are Settling States.
  - An assumption that all Settling States are eligible for Incentive Payment D in every Payment Year in which Incentive D is paid.
3. All figures for the Maximum Annual Remediation Payment reflect the following:
  - The credit amount of \$361,834,542 for Florida's prior settlements have already been applied. The credit amount for Suffolk and Nassau Counties in New York in the amount of 15.31% of New York State's Allocation has not been applied against New York's allocation.
  - An assumption that all Eligible States are Settling States.
  - An assumption that each Settling State earn the maximum amount of the available Incentive Payment by either qualifying for Incentive Payment A, or the combination of obtaining a 100% participation percentage for Incentive Payment BC and earning Incentive Payment D at a value of 3%).
4. Any offsets for Eligible States that are Non-Settling States would be deducted from the Maximum Base Payment, Maximum Incentive Payments (A, BC, and D), and Maximum Annual Remediation Payment by subtracting the amount of the payment times the Overall State Allocation Percentage for each Non-Settling State.

**EXHIBIT M-3: ANNUAL FEES PAYMENT SCHEDULE**

<b>Payment Year</b>	<b>Maximum Exhibit R Attorney Fee and Cost Funds</b>	<b>Common Benefit Fee on Credits</b>	<b>State Cost Fund</b>	<b>Maximum State Outside Counsel Fee Fund</b>	<b>Maximum Additional Remediation Amount</b>	<b>Maximum Annual Fees Payment</b>
Year 2 December 31, 2023	\$98,955,419	\$7,477,914	\$7,980,276	\$3,990,138	\$3,990,138	\$122,393,885
Year 3 December 31, 2024	\$98,955,419	\$7,477,914	\$7,980,276	\$3,990,138	\$3,990,138	\$122,393,885
Year 4 December 31, 2025	\$98,955,419	\$7,477,914	\$7,980,276	\$3,990,138	\$3,990,138	\$122,393,885
Year 5 December 31, 2026	\$98,955,420	\$7,477,914	\$7,980,275	\$3,990,138	\$3,990,138	\$122,393,885
Year 6 December 31, 2027	\$98,955,420	\$7,477,914	---	\$7,980,275	\$7,980,276	\$122,393,885
Year 7 December 31, 2028	\$98,955,421	\$7,477,913	---	\$7,980,276	\$7,980,275	\$122,393,885
<b>Total</b>	<b>\$593,732,518</b>	<b>\$44,867,483</b>	<b>\$31,921,103</b>	<b>\$31,921,103</b>	<b>\$31,921,103</b>	<b>\$734,363,310</b>

**Exhibit N**  
**Additional Remediation Amount Allocation Percentages**

<b>Alabama</b>	2.0094047523%
<b>American Samoa</b>	0.0215590674%
<b>Arizona</b>	2.9911870812%
<b>California</b>	12.4923284542%
<b>Colorado</b>	2.0922099886%
<b>Connecticut</b>	1.6290775863%
<b>District of Columbia</b>	0.2266153628%
<b>Georgia</b>	3.5107212404%
<b>Guam</b>	0.0604844794%
<b>Hawaii</b>	0.4087756176%
<b>Idaho</b>	0.6193769970%
<b>Illinois</b>	4.1882957440%
<b>Indiana</b>	2.7913607538%
<b>Iowa</b>	0.9341820978%
<b>Kansas</b>	0.9872591950%
<b>Louisiana</b>	1.8447419766%
<b>Maine</b>	0.6664875621%
<b>Maryland</b>	2.6575348718%
<b>Massachusetts</b>	2.9005058228%
<b>Minnesota</b>	1.6334209688%
<b>Missouri</b>	2.5253744735%
<b>Montana</b>	0.3935393398%
<b>N. Mariana Islands</b>	0.0210349545%
<b>Nebraska</b>	0.5252526469%
<b>New Jersey</b>	3.4690785339%
<b>New York</b>	6.7872003052%
<b>North Carolina</b>	4.0924962523%
<b>North Dakota</b>	0.2140841267%
<b>Ohio</b>	5.4856657801%
<b>Oklahoma</b>	1.9292810204%
<b>Oregon</b>	1.7302239375%
<b>Pennsylvania</b>	5.7772011360%
<b>Rhode Island</b>	0.5622563667%
<b>South Carolina</b>	1.9381920268%
<b>Tennessee</b>	3.3847318704%
<b>Texas</b>	7.9239877394%
<b>Vermont</b>	0.3204352512%

<b>Virgin Islands</b>	0.0397474619%
<b>Virginia</b>	2.8709652916%
<b>Washington</b>	2.9198056809%
<b>Wisconsin</b>	2.2138760297%
<b>Wyoming</b>	0.2100401547%



**Exhibit O**  
**Adoption of a State-Subdivision Agreement**

A State-Subdivision Agreement shall be applied if it meets the requirements of Section V and is approved by the State and by the State's Subdivisions as follows:

1. *Requirements for Approval.* A State-Subdivision Agreement shall be deemed as agreed to when it has been approved by the State and either (a) Subdivisions whose aggregate "Population Percentages," determined as set forth below, total more than sixty percent (60%), or (b) Subdivisions whose aggregate Population Percentages total more than fifty percent (50%) provided that these Subdivisions also represent fifteen percent (15%) or more of the State's counties or parishes (or, in the case of Settling States whose counties and parishes do not function as local governments, 15% of or more of the Settling State's non-county Subdivisions), by number.
2. *Approval Author-ity.* Approval by the State shall be by the Attorney General. Approval by a Subdivision shall be by the appropriate official or legislative body pursuant to the required procedures for that Subdivision to agree to a legally binding settlement.
3. *Population Percentage Calculation.* For purposes of this Exhibit O only, Population Percentages shall be determined as follows: For States with functional counties or parishes<sup>3</sup> the Population Percentage of each county or parish shall be deemed to be equal to (a) (1) two hundred percent (200%) of the population of such county or parish, minus (2) the aggregate population of all Primary Incorporated Municipalities located in such county or parish, divided by (b) two hundred percent (200%) of the State's population. A "*Primary Incorporated Municipality*" means a city, town, village or other municipality incorporated under applicable state law with a population of at least 25,000 that is not located within another incorporated municipality. The Population Percentage of each Primary Incorporated Municipality shall be equal to its population (including the population of any incorporated or unincorporated municipality located therein) divided by two hundred percent (200%) of the State's population; provided that the Population Percentage of a Primary Incorporated Municipality that is not located within a county shall be equal to two hundred percent (200%) of its population (including the population of any incorporated or unincorporated municipality located therein) divided by two hundred percent (200%) of the State's population. For all States that do not have functional counties or parishes, the Population Percentage of each non-county Subdivision (including any incorporated or unincorporated municipality located therein), shall be equal to its population divided by the State's population.

---

<sup>3</sup> Certain states do not have counties or parishes that have functional governments, including: Alaska, Connecticut, Massachusetts, Rhode Island, and Vermont.

4. *Preexisting Agreements and Statutory Provisions.* A State may include with the notice to its Subdivisions an existing agreement, a proposed agreement, or statutory provisions regarding the distribution and use of settlement funds and have the acceptance of such an agreement or statutory provision be part of the requirements to be an Initial Participating Subdivision.

## **EXHIBIT P**

# **Pharmacy Controlled Substance Compliance Program & Anti-Diversion Injunctive Terms**

## **I. INTRODUCTION**

1. Except where these Injunctive Terms specify a different implementation period, Walgreens shall implement the Injunctive Terms set forth below in Sections II through XVII by the Injunctive Terms Implementation Date (defined below).
2. To the extent that Walgreens already has in place positions, committees, departments, policies or programs that satisfy the Injunctive Terms, no re-naming or other change is required by these Injunctive Terms.
3. Overview
  - a. Walgreens will implement or maintain a Controlled Substance Compliance Program (“CSCP”).
  - b. The CSCP must include written standard operating procedures and/or corporate policies (the “CSCP Policies and Procedures”) required by these Injunctive Terms.
  - c. The CSCP shall apply during the term of these Injunctive Terms, to each of Walgreens’ retail pharmacy stores that dispense Schedule II Designated Controlled Substances and are registered or licensed with each Settling State.
  - d. Walgreens shall provide a copy of the relevant CSCP Policies and Procedures to each Settling State within sixty (60) days of the Injunctive Terms Implementation Date. To the extent any implementation is expected to require additional time, the Parties agree to work together in good faith to establish a timeline for implementation. No later than thirty (30) days after the Injunctive Terms Implementation Date, each Settling State shall identify the person or office to whom Walgreens must provide a copy of the relevant CSCP Policies and Procedures and any other State-specific reporting required under these Injunctive Terms.
  - e. Settling States shall form the States Injunctive Relief Committee to serve as a point of contact for Walgreens and to perform such other roles as set forth herein. Upon the committee’s formation, Settling States shall provide notice to Walgreens of the members of the committee.
4. Compliance with Laws

- a. Walgreens acknowledges and agrees that its pharmacies must comply with applicable state and federal laws, regulations, and rules, including those regarding the dispensing of Controlled Substances. The requirements of these Injunctive Terms are in addition to, and not in lieu of, any other requirements of federal, state, or local law. Nothing in the Injunctive Terms shall be construed as relieving Walgreens of the obligation of its pharmacies to comply with all federal, state and local laws, regulations or rules, nor shall any of the provisions of the Injunctive Terms be deemed as permission for Walgreens to engage in any acts or practices prohibited by such laws, regulations or rules.
- b. The Injunctive Terms are not intended to and shall not be interpreted to prevent Walgreens from taking or implementing any other compliance or policy steps that are more restrictive or that are necessary to conform with federal, state, or local legal requirements, unless such steps would conflict with State or local law. The Injunctive Terms are not intended to and shall not be interpreted to require Walgreens to inventory any Controlled Substances or any particular Controlled Substances or to require dispensing of any Controlled Substances or of any individual, types, subsets or categories of Controlled Substances prescriptions.
- c. In the event that Walgreens determines that there may be a conflict between the Injunctive Terms and the express requirements of federal, state, or local laws, or interpretations of such laws articulated by an agency responsible for enforcing such laws or a court (“Express Interpretations”), such that Walgreens determines that it cannot comply with the Injunctive Terms without violating these express requirements or Express Interpretations, Walgreens shall follow the express requirements of the federal, state or local law or Express Interpretation thereof and shall provide notice to the Settling State(s). Within thirty (30) days after receipt of a notification from Walgreens referenced above, Walgreens and the State shall meet and discuss the potential conflict, and Walgreens shall comply with any reasonable requests from the Settling State as necessary to determine whether there is a conflict between the Injunctive Terms and the express requirements of federal, state, or local laws, or Express Interpretations. In the event that Walgreens believes a court or administrative action brought by a governmental body in a Settling State has commenced against it or its pharmacists for actions required by the Injunctive Terms, then Walgreens may notify the Attorney General of the Settling State of such pending action. If the State agrees that the court or administrative action is a result of actions required by the Injunctive Terms, the State will engage in best efforts to resolve the conflict or assist in achieving resolution of the court or administrative action. Nothing in this paragraph shall (i) limit the right of the Settling State to disagree with Walgreens as to the conflict; (ii) be deemed to relieve Walgreens from following any subsequently enacted law or regulation,

or judicial decisions from a regulatory authority with jurisdiction over controlled substances that is more restrictive than the provisions of the Injunctive Terms, or from following the Injunctive Terms if they are more restrictive than applicable laws at issue in the administrative action if there is no conflict; (iii) be deemed to relieve Walgreens from adhering to the outcome of a court or administrative action when it is determined that there is no conflict; or (iv) limit a Settling State's ability to relieve Walgreens of a duty under these Injunctive Terms if that Settling State determines that that term is in conflict with that Settling State's express legal requirements.

- d. Walgreens shall retain all records it is required to create pursuant to its obligations hereunder for a period no shorter than three years, unless otherwise specified. Nothing in these Injunctive Terms shall prevent a Settling State from issuing a lawful subpoena or Civil Investigative Demand (CID) for records pursuant to an applicable law.
5. No Admission and No Use as Evidence. Walgreens does not admit liability or wrongdoing. These Injunctive Terms shall not be considered, construed, or represented to be (1) an admission, concession, or evidence of liability, wrongdoing, or to impose the existence of any legal obligations or requirements other than the requirement to follow these Injunctive Terms, or (2) a waiver or limitation of any defense otherwise available to Walgreens. These Injunctive Terms shall not be offered or received in evidence or otherwise relied on in any action or proceeding for any purpose other than in an action or proceeding to modify or enforce or monitor compliance with these Injunctive Terms.

## **II. TERM AND SCOPE**

1. The term of these Injunctive Terms shall be from the Injunctive Terms Implementation Date until August 15, 2032, unless otherwise specified herein.
2. Except as otherwise stated herein, the Injunctive Terms shall apply to Walgreens' retail pharmacy stores located in, and registered or licensed with, each Settling State that dispense Schedule II Designated Controlled Substances to Patients, including any Schedule II Designated Controlled Substances dispensed by any such retail pharmacy stores that are mailed or shipped to patients in a Settling State. Should Walgreens operate an online pharmacy that is registered or licensed to dispense Schedule II Designated Controlled Substances in any Settling State while these Injunctive Terms are in effect, the Injunctive Terms shall apply to such pharmacy as well.<sup>4</sup>

---

<sup>4</sup> Walgreens' specialty and mail order pharmacies are not subject to, and are not online pharmacies for purposes of, these Injunctive Terms.

3. These Injunctive Terms may be amended by mutual agreement of a majority of the States Injunctive Relief Committee and Settling Pharmacy. Any such amendments must be in writing.

### **III. DEFINITIONS**

1. The term “Distributor Injunctive Terms” means Exhibit P of the Settlement Agreement, dated as of July 21, 2021, between McKesson Corporation, Cardinal Health, Inc., and AmerisourceBergen Corporation and certain States and subdivisions.
2. The term “Block” means an action taken by Walgreens preventing or otherwise prohibiting any Settling Pharmacy pharmacist from filling prescriptions for Controlled Substances from a specific identified Prescriber.
3. The term “Clearinghouse” means the system established by Section XVII of the Distributor Injunctive Terms.
4. The term “Controlled Substances” means those substances designated under schedules II-V pursuant to the federal Controlled Substances Act.
5. The term “Designated Controlled Substances” shall be limited to: (a) oxycodone; (b) hydrocodone; (c) hydromorphone; (d) tramadol; (e) oxymorphone; (f) morphine; (g) methadone; and (h) fentanyl.
6. The term “Injunctive Terms Implementation Date” means thirty (30) days after the Effective Date of the Settlement Agreement as defined in Section I.V of the Walgreens Settlement Agreement.
7. The term “National Arbitration Panel” is defined in Section I.LL of the Walgreens Settlement Agreement.
8. The term “Patient” means any individual who receives a prescription for a Designated Controlled Substance from a Prescriber, whether legally valid or not, and attempts to fill it at one of Walgreens’ pharmacy stores in a Settling State.
9. The term “Prescriber” means any individual that has written a prescription for a Designated Controlled Substance, whether legally valid or not, that is presented to Walgreens in a Settling State.
10. The term “Red Flag(s)” means the enumerated Patient Red Flags, Prescription Red Flags, and Prescriber Red Flags set out in Section IX.
11. The term “Settling State(s)” means each State that is a signatory to the Walgreens Settlement Agreement.
12. The term “States Injunctive Relief Committee” means a committee representing the Settling States composed of between four and eight members designated by the Settling States. The members of the States Injunctive Relief Committee shall be employees of

a Settling State's Office of Attorney General and/or employees of another agency of a Settling State.

13. The term "Walgreens Settlement Agreement" means the settlement agreement dated as of December [ ] between and among the Settling States, the Participating Subdivisions and Walgreens.

#### **IV. CONTROLLED SUBSTANCE COMPLIANCE PERSONNEL**

1. Walgreens shall designate a Controlled Substance Compliance Director, or other appropriately titled position, to be a member of the Controlled Substance Compliance Committee (described below in Section VI), and to oversee a Controlled Substance Compliance Department and Walgreens' compliance with 21 C.F.R. 1306.04 and these Injunctive Terms. As used in these Injunctive Terms, the terms "Controlled Substance Compliance Committee" and "Controlled Substance Compliance Department" refer to the entity or entities, however titled, that carry out the functions required by these Injunctive Terms. Notwithstanding the preceding sentence, to the extent an existing position, committee or department carries out the functions required by these Injunctive Terms, any other functions undertaken by such position, committee or department shall not be subject to these Injunctive Terms or oversight by the Settling States pursuant to these Injunctive Terms. The position, committee and department discussed in these Terms may bear different names and need not be limited to the roles and functions set forth herein.
2. The Controlled Substance Compliance Director shall have knowledge of and experience with the laws and regulation of Controlled Substances, in particular the regulations in 21 C.F.R. § 1306.04.
3. The Controlled Substance Compliance Director shall provide at least quarterly reports to the Controlled Substance Compliance Committee (described below in Section VI) regarding Walgreens' compliance with these Injunctive Terms, including the implementation of any changes to the CSCP Policies and Procedures required by these Injunctive Terms.
4. Staffing levels of Walgreens' Controlled Substance Compliance Department shall be reviewed periodically, but at least on an annual basis, by Walgreens' Controlled Substance Compliance Committee to assess whether such staffing levels are sufficient for the Controlled Substance Compliance Department to comply with this Agreement. This review shall include consideration of relevant developments in technology, law, and regulations.
5. Throughout the term of these Injunctive Terms, Walgreens shall maintain a telephone and electronic submission hotline(s) (the "Hotline") to permit employees and/or Patients and/or members of the public to anonymously report suspected inappropriate or illegitimate dispensing, prescribing or diversion of Designated Controlled Substances, violations of the CSCP Policies and Procedures, these Injunctive Terms,

Walgreens' company policy, or other applicable law. The Hotline may be implemented by adding a dedicated option to existing systems that includes reporting regarding Designated Controlled Substances. Walgreens shall publish its Hotline contact information to its employees and Patients in the Settling States. Walgreens shall maintain for the duration of Injunctive Terms a record of each complaint made to the Hotline regarding Designated Controlled Substances and documentation regarding any investigation or response to such complaints. Nothing herein shall require Walgreens to investigate a pharmacist's professional judgment to refuse a prescription that the pharmacist believes was prescribed or is being used for other than a legitimate medical purpose or that the pharmacist believes was not prescribed by an individual Prescriber acting in the usual course of his or her professional practice.

## **V. INDEPENDENCE**

1. Walgreens' Controlled Substance Compliance Department personnel, pharmacists and pharmacist technicians who work at Walgreens' pharmacies within the Settling States, and field personnel who supervise pharmacists and pharmacist technicians (together, "CSCP Employees"), shall not be compensated in whole or in part by commissions, bonuses, incentives or any other monetary or non-pecuniary benefit that depends in material part on revenue or profitability targets or expectations to sales of Controlled Substances. Nothing in these Injunctive Terms shall be interpreted to prevent compensation of employees based on sales volume, revenue or profitability targets/expectations for enterprise-, store-, or pharmacy-wide sales that include Controlled Substances.
2. No CSCP Employees may be terminated, suspended, threatened with or face any other negative employment consequence for failing to meet any revenue or profitability targets or expectations that depends in material part on sales of Controlled Substances. Nothing in these Injunctive Terms shall be interpreted to prevent Walgreens from taking employment action based on sales volume, revenue or profitability targets/expectations for enterprise-, store-, or pharmacy-wide sales that include Controlled Substances.
3. Personnel in Walgreens' Controlled Substance Compliance Department shall not report to Walgreens' sales, marketing, or business development departments, and sales, marketing, or business development departments shall not be authorized to make decisions regarding the promotion, compensation, demotion, admonition, discipline, commendation, periodic performance reviews, hiring, or firing of Controlled Substance Compliance Department personnel. This provision does not apply to an officer or executive to whom both the Controlled Substance Compliance Department and sales, marketing and/or business development departments report.
4. Walgreens' sales, marketing and business development departments are prohibited from interfering with, obstructing, or otherwise exerting control over any Controlled Substance Compliance Department or Controlled Substance Committee decision-



making. This provision does not apply to an officer or executive to whom both the Controlled Substance Compliance Department and sales, marketing and/or business development departments report.

5. To the extent necessary to comply with this section, Walgreens' Controlled Substance Compliance Committee shall review, modify, and direct any changes to any compensation and non-retaliation policies specific to the sale or dispensing of Designated Controlled Substances.

## **VI. OVERSIGHT**

1. To the extent not already established, within thirty (30) business days of the Injunctive Terms Implementation Date, Walgreens shall establish a compliance committee, however titled, that includes representatives from its respective legal, compliance, pharmacy operations and asset protection departments, however named, to provide oversight over the CSCP and its compliance with the Injunctive Terms. For the purposes of reference herein, this committee, however named, shall be referred to as the "Controlled Substance Compliance Committee." Walgreens shall maintain its Controlled Substance Compliance Committee for the duration of the term of the Injunctive Terms. The Controlled Substance Compliance Director shall be a member of the Controlled Substance Compliance Committee.
2. Walgreens' Controlled Substance Compliance Committee shall have quarterly meetings during which the Controlled Substance Compliance Director shall report on, and the Controlled Substance Compliance Committee shall review, among other things, (a) the Prescription Validation Process, including the CSCP Policies and Procedures on identifying and resolving Patient, Prescriber and Prescription Red Flags; (b) the training required under the Injunctive Terms; (c) proactive due diligence and site visits; (d) the Prescriber Review Processes; (e) significant new national and regional diversion trends involving Controlled Substances; (f) Walgreens' adherence to the Injunctive Terms and applicable laws and regulations; and (g) any technology, staffing, or other resource needs for the CSCP. The Controlled Substance Compliance Committee shall have access to all CSCP reports described in the following subsection.
3. On an annual basis, Walgreens' Controlled Substance Compliance Committee shall provide a written report to the President of the Settling Pharmacy's Retail Division, the Chief Financial Officer of the Settlement Pharmacy's Retail Division, the Chief Legal Officer of the Settling Pharmacy's Retail Division, and the corporate Chief Compliance Officer, outlining (a) the Settling Pharmacy's adherence to, and any material deviations from these Injunctive Terms; (b) the allocation of resources sufficient to comply with these Injunctive Terms; and (c) any revisions to the CSCP that the Controlled Substance Compliance Committee has approved. The corporate Chief Compliance Officer shall determine if and when it is appropriate to make a report to the Board or any subcommittee thereof, but shall report at least annually.

4. Walgreens, through its Controlled Substance Compliance Department and Committee, shall, at least once every year, review and oversee any enhancements to the CSCP Policies and Procedures and systems for dispensing activity that the Controlled Substance Compliance Committee deems necessary.
5. The Controlled Substance Compliance Committee shall be responsible for the approval of all material revisions to the CSCP Policies and Procedures, provided that nothing herein shall prevent Walgreens from implementing changes to the CSCP Policies and Procedures pending such review and approval.

## **VII. MANDATORY TRAINING**

1. The CSCP Policies and Procedures shall be published in a form and location readily accessible to all pharmacy and compliance personnel at each of Walgreens' retail pharmacy locations in the Settling States. Online availability is sufficient, so long as pharmacy and compliance personnel have access to a computer with access to the CSCP Policies and Procedures.
2. Walgreens shall launch training for all existing CSCP Employees, to the extent practical (for example, accounting for employee leave), on the CSCP Policies and Procedures required under these Injunctive Terms, including the Prescription Validation Process and corresponding responsibility. The training shall be launched within one hundred twenty (120) days of the Injunctive Terms Implementation Date. All CSCP Employee new hires, to the extent practical, shall be required to participate in such trainings within sixty (60) days of hiring or six (6) months of the Injunctive Terms Implementation Date, whichever is later. Walgreens will further require that every CSCP Employee, to the extent practical, receive such training at least once every three (3) years for the term of these Injunctive Terms.
3. On an annual basis for the duration of these Injunctive Terms, Walgreens shall test its CSCP Employees on their knowledge regarding the CSCP Policies and Procedures required under these Injunctive Terms, including the Prescription Validation Process and corresponding responsibility.
4. It shall be a part of the CSCP Policies and Procedures and all trainings of all CSCP Employees required under these Injunctive Terms that pharmacists shall refuse to dispense Controlled Substances that they believe were prescribed or are being used for other than a legitimate medical purpose or that they believe were not prescribed by an individual Prescriber acting in the usual course of his or her professional practice.

5. All trainings required under these Injunctive Terms shall also make clear that (i) Walgreens' compensation and non-retaliation policies, including pursuant to these Injunctive Terms, prevent CSCP Employees from being compensated or penalized in any way related to revenue or profitability targets or expectations specific to sales of Controlled Substances; and ii) pharmacists will not be penalized in any way for exercising their professional judgment to refuse to fill prescriptions for Controlled Substances pursuant to their corresponding responsibility. To the extent that trainings designed and launched prior to the Effective Date of these Injunctive Terms do not reference these policies, they shall be added by the end of 2023.

## **VIII. THE PRESCRIPTION VALIDATION PROCESS**

1. As part of its CSCP, Walgreens shall maintain a Prescription Validation Process in the CSCP Policies and Procedures, as further described and set forth in this section, that each pharmacist employed by Walgreens in a Settling State must follow when dispensing a prescription for a Controlled Substance. The inclusion of an enumerated Red Flag in these Injunctive Terms shall not be considered, construed, or represented to be an admission, concession, or evidence of any factual or legal contention related to such Red Flag. A Red Flag shall not be interpreted to mean that a prescription is, or is more likely than not, illegitimate and/or not issued in the usual course of professional practice or treatment.
2. A Red Flag will be considered "resolved" if, after further investigation as described below, and given other facts and circumstances surrounding the prescription, a pharmacist determines, in his or her professional judgment, that the facts that triggered the Red Flag do not lead him or her to believe that the prescription was written or is being submitted for an illegitimate medical purpose or outside the usual course of a Prescriber's professional practice.
3. Walgreens' CSCP Policies and Procedures shall provide that if a pharmacist identifies any "Patient Red Flags" associated with a Controlled Substances prescription (described in Section IX(3) below), before filling the prescription the pharmacist must resolve them; and that the method of resolution falls within the judgment of the pharmacist and may include reviewing the Patient's profile and history with the Settling Pharmacy, calling the Prescriber or Prescribers if appropriate, speaking with the Patient if appropriate, calling on the pharmacist's pre-existing knowledge of the Patient or Prescriber, reviewing available Prescription Monitoring Program ("PMP" or "PDMP") data, and/or reviewing other data or information available to the pharmacist.
4. Walgreens' CSCP Policies and Procedures shall provide that if forgery or fraud is suspected, or if the pharmacist identifies any other "Prescription Red Flags" associated with a Controlled Substances prescription (described in Section IX(4) below), the pharmacist must resolve the Prescription Red Flags before filling the prescription; and that the method of resolution falls within the judgment of the pharmacist and may

include reviewing the Patient's profile and history with Walgreens, calling the Prescriber or Prescribers if appropriate, speaking with the Patient if appropriate, calling on the pharmacist's pre-existing knowledge of the Patient or Prescriber, reviewing available PMP or PDMP data, and/or reviewing other data or information available to the pharmacist.

5. Walgreens' CSCP Policies and Procedures shall require that if a pharmacist identifies any "Prescriber Red Flags" associated with a Controlled Substances prescription (described in Section IX(5) below), the pharmacist must resolve them before filling the prescription; and that the method of resolution falls within the judgment of the pharmacist and may include reviewing any Walgreens records regarding the Prescriber, calling the Prescriber if appropriate, speaking with the Patient if appropriate, calling on the pharmacist's pre-existing knowledge of the Patient or Prescriber, reviewing available PMP or PDMP data, and/or reviewing other data or information available to Walgreens.
6. Walgreens' CSCP Policies and Procedures related to Schedule II Designated Controlled Substances shall provide that the resolution of all Red Flags identified by the pharmacist, as well as any prescriptions that were rejected pursuant to Red Flags identified by the pharmacist, and the reasons why they were rejected, must be documented by the pharmacist, unless if based on the pharmacist's pre-existing knowledge of the Patient or Prescriber. Any such records shall be maintained for the duration of these Injunctive Terms. To the extent that a Red Flag is resolved based upon facts or circumstances that are already reflected or documented in Walgreens' records, further documentation of those facts or circumstances is not required for resolution of substantially the same Red Flag on subsequent prescriptions. For example, if a Patient lives fifty-five (55) miles from a Walgreens but works near the pharmacy and that fact is reflected in pharmacy records, no documentation for the resolution of the Red Flag addressing the Patient's distance from the pharmacy is required in connection with individual prescriptions dispensed for that Patient. A lack of documentation shall not be interpreted to create a presumption that a pharmacist did not resolve any identified Red Flags. Nothing in these Injunctive Terms shall require Walgreens to create a record in those instances where the pharmacist rejects a prescription when presented without an effort to resolve any red flags, including but not limited to instances where the pharmacist rejects a prescription for clinical reasons, or where the pharmacist identifies on the face of the prescription a Prescription Red Flag (defined in Section IX below) that causes the pharmacist to conclude without further inquiry that the prescription is invalid.

7. Walgreens' CSCP Policies and Procedures shall provide that, even if all Red Flags are resolved, a pharmacist shall reject a prescription if, in his or her professional judgment, he or she believes that it was written or is being submitted for other than a legitimate medical purpose and/or was written outside the usual course of an individual Prescriber's professional practice.

## **IX. RED FLAGS**

1. Upon request by the Settling States, but no more than annually, and no earlier than four months after the Injunctive Terms Implementation Date, Walgreens shall provide to the Settling States a report (the "Annual Data Report") that sets forth: (1) the total number of prescriptions for Controlled Substances dispensed annually, aggregated nationally and by state; (2) the top twenty-five prescribers of Designated Controlled Substances in each Settling State; (3) the list of prescribers subject to disclosure in section X.5; (4) the specific process, system, metrics or algorithms (if any) sufficient to demonstrate the operational system's ability to identify each category of Red Flag listed in this section; and (5) the total number of prescriptions that pharmacists at the Settling Pharmacy refused to dispense using Walgreens' Good Faith Dispensing worksheet. The Settling States acknowledge that the Good Faith Dispensing worksheet documents the resolution of some Red Flags listed in this section, but does not document the resolution of every Red Flag listed in this section. Upon request, the State Injunctive Relief Committee may request a reasonable sample of completed Good Faith Dispensing worksheets. Unless otherwise required by law, if a Settling State seeks to disclose any data and/or information provided under this provision as part of a proceeding to enforce these Injunctive Terms or otherwise, it shall first provide ten (10) days' notice to Walgreens unless doing so would conflict with applicable law. A Settling State shall not otherwise disclose or provide any data provided under this provision to third parties during or after the Term of these Injunctive Terms unless required to do so by law. If a Settling State is required to disclose or provide any data under this provision to third parties during or after the Term of these Injunctive Terms, it shall first provide ten (10) days' notice to Walgreens unless doing so would conflict with applicable law. All data and/or information provided under this paragraph shall be deemed confidential law enforcement material, to the extent state law permits, and shall not be subject to production unless required by law. Nothing in this paragraph shall be deemed to prevent a Settling State from sharing this material with other State or federal law enforcement agencies.
2. Within the three months following the provision of the Annual Data Reports, either Walgreens or the States Injunctive Relief Committee may propose in writing a meet and confer to discuss potential changes to the scope of one or more categories of Red Flags. At such a meeting, Walgreens or the States Injunctive Relief Committee may provide additional research, information or data available to them beyond that provided in the Annual Data Reports. For example, Walgreens might propose reducing the

threshold for triggering a particular category of Red Flag or consolidating certain Red Flags or subcategories of Red Flags into a single metric, or the States Injunctive Relief Committee might propose increasing the threshold for triggering a particular Red Flag or expanding that Red Flag to include multiple subcategories (*e.g.*, number of prescriptions, distance thresholds).

- a. If Walgreens and the States Injunctive Relief Committee agree on such changes to one or more Red Flags, they shall document those changes in writing and they shall become a part of these Injunctive Terms for all intents and purposes.
  - b. If Walgreens and the States Injunctive Relief Committee cannot agree on the proposed changes during their meeting and confer, the Party seeking the change(s) to the Red Flag(s) may seek a 5-day mediation of the issue at its own expense. If the mediation fails to resolve the dispute between the parties, the party seeking the proposed change(s) may appeal to the National Arbitration Panel to have the National Arbitration Panel modify the Red Flags on the basis that the change(s) would be consistent both with avoiding unnecessary material costs of identifying and resolving Red Flags and materially reducing the diversion of Controlled Substances. In such a proceeding, the Party seeking the proposed change(s) may provide evidence from Annual Data Reports or from other research, data and information.
  - c. In any such proceedings, there shall be a presumption against imposition of any proposed Red Flags, or proposed modifications to pre-existing Red Flags, that have not been identified by the United States Drug Enforcement Administration (DEA) or other law enforcement agencies tasked with the regulation of Controlled Substances.
  - d. The Red Flags required by these Injunctive Terms shall at no point be too numerous or complex to be reasonably workable for pharmacists in the context of protecting patient safety, performing corresponding responsibility, drug utilization review, and their other responsibilities. Any dispute over whether the Red Flags required by these Injunctive Terms have become too numerous or complex to be reasonably workable for pharmacists shall be submitted to the National Arbitration Panel. In the event a dispute is submitted to the National Arbitration Panel, it shall be Walgreens' burden to prove that the Red Flag(s) at issue are overly burdensome and that their burdensome nature outweighs any public health benefit.
3. Walgreens' CSCP Policies and Procedures shall direct its pharmacists to treat the following circumstances as "Patient Red Flags":

- a. A Patient seeks to fill a Schedule II Designated Controlled Substance prescription more than three days prior to the contemplated exhaustion date of an earlier prescription of the same Schedule II Designated Controlled Substance (e.g., exhaustion of the days' supply assuming the prescription has been taken in accordance with the prescribers' directions on the face of the prescription), provided the previous prescription was also dispensed by the same Settling Pharmacy;
- b. A Patient seeks to fill a Designated Controlled Substance prescription from a Prescriber after having filled Designated Controlled Substance prescriptions at the same Walgreens from more than four other Prescribers, from separate practices, in a given 6-month period;<sup>5</sup>
- c. To the extent personally known by the dispensing pharmacist, Prescriber has been the subject of more than ten (10) documented refusals to fill within a six-month period;
- d. A Patient seeks to fill a Designated Controlled Substance prescription after having filled three other Designated Controlled Substance prescriptions written by multiple Prescribers with overlapping days of supply at Walgreens' pharmacies within thirty (30) days;
- e. The distance between a Patient's residence and the Walgreens receiving the Designated Controlled Substance prescription is farther than 50 miles;
- f. The Patient resides more than one hundred (100) miles from the Prescriber who issued the Designated Controlled Substances prescription;
- g. To the extent personally known by the dispensing pharmacist, a Patient seeks to fill a Designated Controlled Substance prescription after having two other prescriptions for Designated Controlled Substances subjected to documented refusals to fill by a Walgreens pharmacist within the past thirty (30) days;
- h. A patient pays in cash for a Designated Controlled Substance despite having prescription drug insurance on file for that medication;
- i. Three or more Patients come to the pharmacy together to fill prescriptions for the same Designated Controlled Substances;
- j. A Patient requests a Designated Controlled Substance by its slang or street description, such as "Mallinckrodt blues," "M's" or "the blue pill"; and

---

<sup>5</sup> In Walgreens' sole discretion, for administrative convenience Walgreens may implement this Red Flag without regard to whether Prescribers are at separate practices, thereby resulting in more instances in which the flag occurs.

- k. A Patient presenting a prescription for a Designated Controlled Substance appears visibly altered, intoxicated, or incoherent.
- 4. Walgreens' CSCP Policies and Procedures shall direct its pharmacists to treat the following circumstances as "Prescription Red Flags:"
  - a. A Controlled Substance prescription fails to meet the requirements of law;
  - b. A Controlled Substance prescription that appears altered, including but not limited to, a photocopied prescription or a prescription in which an altering agent, such as white out, was used;
  - c. A Controlled Substance prescription written with misspellings suggesting the prescription may not have been written by a valid Prescriber;
  - d. A Controlled Substance prescription using atypical abbreviations suggesting the prescription may not have been written by a valid Prescriber; and
  - e. A Controlled Substance prescription written with multiple colors of ink or in multiple different handwritings.
- 5. Walgreens' CSCP Policies and Procedures shall direct its pharmacists to treat the following circumstances as "Prescriber Red Flags:"
  - a. A Prescriber provides a Patient with prescriptions for all three of a Schedule II Designated Controlled Substance, a benzodiazepine, and carisoprodol;
  - b. A Prescriber has no office within fifty (50) miles of the retail pharmacy store where a Designated Controlled Substance prescription is submitted; and
  - c. A Prescriber of Designated Controlled Substances uses prescriptions that are preprinted or stamped with drug type and amount.

**X. PRESCRIBER REVIEW**

- 1. Walgreens shall regularly review the prescribing patterns and practices of Prescribers of Designated Controlled Substances (the "Prescriber Review Process"). The Prescriber Review Process shall employ algorithms, or other means, to review data on Walgreens' retail dispensing for potential Prescribers of concern.
- 2. Walgreens shall initiate Prescriber Review Process in the following circumstances:
  - a. Personnel implementing the Prescriber Review Process become aware that a Prescriber of Designated Controlled Substances located in a Settling State has been the subject of a blanket refusal to fill by one or more of Walgreens' retail pharmacy stores in the Settling States;



- b. Personnel implementing the Prescriber Review Process become aware that a Prescriber of Designated Controlled Substances located in a Settling State has been charged or indicted with a crime related to prescribing Designated Controlled Substances by the Federal Government or law enforcement in a Settling State; or
  - c. Walgreens has received a Hotline complaint that has been investigated and substantiated concerning a Prescriber's illegitimate prescribing of Designated Controlled Substances.
- 3. Based on the professional judgment of the employees operating the Prescriber Review Process, Walgreens may also initiate the Prescriber Review Process when:
  - a. Personnel implementing the Prescriber Review Process are notified in writing by law enforcement that a Prescriber of Designated Controlled Substances located in a Settling State is the target of an investigation regarding the prescribing of Controlled Substances;
  - b. A Prescriber of Designated Controlled Substances was flagged for review by a Walgreens pharmacist in a Settling State (other than through a refusal to fill or blanket refusal to fill) or by field personnel who supervise Walgreens' pharmacies in a Settling State; or
  - c. A Prescriber of Designated Controlled Substances located in a Settling State was identified through the running of algorithms on Walgreens' retail dispensing.
- 4. Once Walgreens identifies a Prescriber for further investigation, Walgreens shall review pertinent and available data or information pertaining to the Prescriber, which may include interviews or other information gathered in the discretion of the employees operating the Prescriber Review Process. All data and information collected or created as part of the Prescriber Review Process shall be maintained by Walgreens for the length of these Injunctive Terms. When permitted by law, nothing contained in this Section prevents Walgreens from taking immediate action to Block a Prescriber.
- 5. If after the Prescriber Review Process those making the decision have not resolved the circumstances that caused Walgreens to further investigate the Prescriber, then the Prescriber shall be Blocked from having Controlled Substance prescriptions filled at Walgreens' retail pharmacies in the Settling States, when permitted by law. A Prescriber may have an opportunity at the discretion of Walgreens to seek future reinstatement by providing information to Walgreens that may resolve its concerns. Nothing in this Section shall limit the right or ability of Walgreens pharmacists to either refuse to fill a given prescription or refuse to fill all prescriptions for Controlled

Substances from a given Prescriber independent of any decision by Walgreens to Block or not Block a given Prescriber. On written demand, on an annual basis, Walgreens shall provide to each Settling State the names of and DEA registration or NPI numbers of Prescribers of Designated Controlled Substances within that Settling State that it has Blocked. Each Settling State shall provide contact information in order to receive such information. For each of the Settling States, on an annual basis, Walgreens shall provide to the Injunctive Relief Committee the number, names and DEA registration or NPI numbers of Prescribers who were: (a) blocked, and (b) the number of prescribers who were reviewed but not blocked.

## **XI. PROACTIVE DUE DILIGENCE AND SITE VISITS**

1. During the term of these Injunctive Terms, Walgreens shall conduct periodic proactive compliance reviews of its retail pharmacy stores in the Settling States to assist with the identification of potential compliance issues related to the dispensing of Designated Controlled Substances at its retail pharmacy stores in the Settling States. This may be satisfied by the use of algorithms, or other electronic means, to analyze data associated with each pharmacy's dispensing of Designated Controlled Substances to identify particular pharmacies for review as required under this Section XI. Documentation of any resulting reviews shall be maintained by Walgreens and made accessible to all Controlled Substance Compliance Department personnel upon request for the duration of these Injunctive Terms.
2. During the term of these Injunctive Terms, Walgreens personnel or qualified third-party compliance consultants shall conduct site visits to each pharmacy in a calendar year. These site visits shall at a minimum consist of a review of Controlled Substance dispensing documentation and recordkeeping; and a review of physical surroundings and other circumstances for any indications of potential non-compliance with these Injunctive Terms or the CSCP Policies and Procedures, or any violations of other applicable laws and regulations related to the dispensing of Controlled Substances.
3. During site visits, Walgreens' personnel or qualified third-party compliance consultants shall interview relevant pharmacy employees, if appropriate, about any potential areas or issues of concern, including potential violations of laws related to the dispensing of Controlled Substances, the CSCP Policies and Procedures, and these Injunctive Terms.
4. Walgreens' personnel or qualified third-party compliance consultants who conduct site visits shall complete a report reflecting the findings of any site visit pursuant to this section. This report shall document areas or issues of concern, including potential violations of law related to the dispensing of Controlled Substances, the CSCP Policies and Procedures, and these Injunctive Terms.

5. The site visit reports described above shall be maintained by Walgreens and made accessible to all Controlled Substance Compliance Department personnel for the duration of these Injunctive Terms. Upon its request, the States Injunctive Relief Committee shall be provided sample reports or a report for a particular store.

## **XII. THEFT AND LOSS PREVENTION**

1. In addition to complying with all theft and loss procedures, policies and precautions required by state and federal law, Walgreens shall maintain for at least three years information regarding the receipt and disposition of inventory of all Designated Controlled Substances at each retail pharmacy store.
2. In addition to any other reporting obligations under state and federal law, Walgreens must provide to each Settling State on a quarterly basis any reports it has made to the DEA regarding the theft or significant loss of Designated Controlled Substances in that Settling State pursuant to 21 C.F.R. §1301.76(b). Each Settling State shall provide contact information in order to receive such reports. There shall be no obligation to provide these reports to Settling States that receive contemporaneous reporting of thefts or significant losses of Designated Controlled Substances to a Settling State's board of pharmacy.

## **XIII. REPORTING TO LAW ENFORCEMENT**

1. The Settling States shall inform Walgreens to what extent their law enforcement authorities would like to receive reports, other than those already required by law or regulation, of any confirmed forged prescriptions. To the extent not already in place, Walgreens shall implement standard operating procedures directing its employees to report any confirmed forged prescriptions for Designated Controlled Substances to those Settling States who have indicated that they want to accept it, within five (5) days of completing any review of such prescription or conduct. The Settling States shall provide contact information in order to receive such reports.
2. Walgreens shall document and for at least two (2) years maintain records of any such reports that are made to Settling States regarding confirmed fraudulent or forged prescriptions, which are maintained centrally.

## **XIV. ENFORCEMENT OF INJUNCTIVE TERMS**

1. Notice of Potential Violations and Opportunity to Cure.
  - a. A "Potential Violation" occurs when the Settling State determines, after appropriate investigation and due diligence, that Walgreens is not in substantial compliance with a material aspect of the Injunctive Terms. A Potential

Violation may be for a single retail pharmacy. A violation of this Agreement is not presumed to occur when a pharmacist, pharmacist technician, or other field personnel who supervise pharmacists and/or pharmacist technicians employed by Walgreens violates Walgreens' CSCP Policies and Procedures.

b. Potential Violation Discovered by Settling State.

- i. In the event of a Potential Violation identified by a Settling State, the Settling State shall notify Walgreens in writing (the "State's Notice").
  - ii. Within thirty (30) days of receipt of the State's Notice, Walgreens shall provide a written response to the Settling State. The response shall include Walgreens' position as to the act(s) of non-compliance, including, possibly, a statement setting forth why Walgreens believes it is in substantial compliance with the relevant provision(s) or a statement explaining how the Potential Violation has been addressed.
  - iii. If the Settling State wishes to meet with Walgreens, Walgreens shall promptly make itself available for such a meeting.
- c. If, after review of a written response and any meeting, the Settling State believes that a Potential Violation is ongoing or has not been substantially addressed, it will provide written notice to Walgreens and work in conjunction with Walgreens to devise, within thirty (30) days, a corrective action plan ("Corrective Action Plan") to remedy such Potential Violation, including a reasonable period for implementation of such plan.
- d. Within sixty (60) and one hundred twenty (120) days after implementing the Corrective Action Plan, Walgreens will provide a written compliance update to the Settling State and make itself available to meet with the Settling State if requested. If after reviewing the compliance update and any meeting, the Settling State believes a Potential Violation remains ongoing or has not been substantially addressed, the Settling State may commence a 30-day mediation period. If mediation fails to resolve the dispute between the parties, the Settling State may take whatever action it deems necessary, including but not limited to bringing an action to enforce these Injunctive Terms, filing a new action (administrative or civil action) for violation of the Injunctive Terms as allowed by state law, conducting further investigation, or attempting to negotiate an updated Corrective Action Plan with Walgreens. But the Settling State may not seek to reinstate claims that have been released as part of the Settlement Agreement.
- e. If Walgreens fails or refuses to provide a written response, to devise or

implement a Corrective Action Plan or to provide a compliance update as required by subsections 1(b), 1(c) and/or 1(d), a Settling State may bring an action to enforce these Injunctive Terms, filing a new action (administrative or civil action) for violation of the Injunctive Terms as allowed by state law, conduct further investigation, or attempt to negotiate an updated Corrective Action Plan with Walgreens. But the Settling State may not seek to reinstate claims that have been released as part of the Settlement Agreement.

- f. If, after review of a written response and any meeting, pursuant to subsections 1b. or 1c., above, the Settling State concludes that a Potential Violation is not ongoing or has been substantially addressed, the Settling State will provide written notice of this conclusion to the Settling Pharmacy within thirty (30) days of reaching its conclusion.
2. Enforcement Action. Each Settling State agrees that prior to taking any court or administrative action, other than an action that the Settling State concludes is necessary to address an immediate threat to the health, safety, or welfare of the citizens of the Settling State, or that a public emergency requiring immediate action exists, it will follow the process outlined above. If the Settling State concludes that action is necessary to address an immediate threat to the health, safety, or welfare of the citizens of the Settling State or that a public emergency requiring immediate action exists, it will make best efforts to provide reasonable notice to a Settling Pharmacy prior to initiating any such action.

## **XV. COMPLIANCE CERTIFICATION**

1. Walgreens' Controlled Substance Compliance Director shall, after diligent inquiry, complete an annual compliance certification as set out in Section XV(4).
2. The certification shall be filed annually for the duration of these Injunctive Terms with a Settling State's appropriate licensing and/or regulatory agency and its Attorney General.
3. The certification shall state:

"I understand the compliance requirements and responsibilities as they relate to [insert name of department], an area under my supervision. My job responsibilities include attempting to achieve compliance with regard to the [insert name of department] with all applicable statutory requirements, obligations of the Injunctive Terms, and applicable policies, and I have taken steps to promote such compliance. To the best of my knowledge, the [insert name of department] is in compliance with the obligations of these Injunctive Terms. I understand that this certification is being provided to and relied upon by the State of [Settling State]."

4. If the Controlled Substance Compliance Director is unable to provide such a certification, the Controlled Substance Compliance Director shall provide a written explanation of the reasons why he or she is unable to provide the certification outlined above.

## **XVI. DATA SHARING**

1. Walgreens shall consent to the provision by its distributors of Walgreens' unblinded "867 Data" (data sent from the distributor to the manufacturer concerning the sale of its products to Walgreens) to opioid manufacturers on any particular Designated Controlled Substances manufactured by them as soon as commercially reasonable and at no cost to the manufacturers, provided that, pursuant to a prior written agreement with Walgreens, the opioid manufacturers agree (a) to ensure the confidentiality of the 867 Data, except as required by law; (b) to implement safeguards and procedures to limit access to and use of the 867 Data, except as required by law; (c) that the 867 Data shall be used solely for compliance purposes as part of their Suspicious Order Monitoring programs; and (d) that the 867 Data shall be shared only with specified personnel and shall not be shared with business or sales personnel.
2. To the extent that Walgreens provide McKesson Corporation, Cardinal Health, Inc., or AmerisourceBergen Corporation (the "Settling Distributors") with Pharmacy Customer Data (as defined in the Distributor Injunctive Terms) for use in their Controlled Substance Monitoring Programs, Walgreens agree that the Settling Distributor(s) may share such Pharmacy Customer Data with the Monitor appointed pursuant to the Distributor Injunctive Terms, provided that the Monitor agrees, pursuant to a prior written agreement with Walgreens, (a) to ensure the confidentiality of the Pharmacy Customer Data; (b) to implement safeguards and procedures to limit access to and use of the Pharmacy Customer Data; (c) that the Pharmacy Customer Data is used solely for the purpose of ensuring the Settling Distributors' compliance with the Distributor Injunctive Terms; and (d) that the Pharmacy Customer Data shall be shared only with specified personnel.

## **XVII. CLEARINGHOUSE**

1. Walgreens will confer with any Settling Distributor that distributes Designated Controlled Substances to its retail pharmacies and the States Injunctive Relief Committee for a period not to exceed six (6) months from the Injunctive Terms Implementation Date to determine: what additional deidentified information, if any, is needed from Walgreens for a Settling Distributor to perform suspicious order monitoring; if additional deidentified information is needed, how the Settling Pharmacy shall provide it to a Settling Distributor; and what information provided by Walgreens to a Settling Distributor may be deposited by the Settling Distributor into the Clearinghouse. For the avoidance of doubt "deidentified" does not refer to Prescribers. If agreements are not reached, the matters in dispute shall be submitted to

arbitration. Due to patient privacy and legal restrictions and other confidentiality and commercial concerns, in connection with any meet and confer described above, Walgreens may not be compelled to provide individual patient-level or prescription-level data, de-identified or otherwise, to the Settling Distributors.

2. Walgreens and Settling Distributors will also determine whether and in what amount each Settling Pharmacy will contribute to the cost of the operation of the Clearinghouse. When Walgreens contributes to the costs of the Clearinghouse, Settling Pharmacy, Settling Distributors and all other participants in the Clearinghouse shall determine an equitable amount of Walgreens' contribution. If agreements are not reached, the matters in dispute shall be submitted to arbitration.
3. Any data provided by Walgreens to a Settling Distributor and/or the Clearinghouse pursuant to these Injunctive Terms shall be treated in compliance with state and federal law, including but not limited to the Health Insurance Portability and Accountability Act of 1996 ("HIPAA") and all applicable state and federal privacy laws.
4. No Settling Distributor or other participant in the Clearinghouse shall receive from the Clearinghouse information specific to Walgreens.

## **EXHIBIT Q**

Intentionally Omitted



## **EXHIBIT R**

### **Agreement on Attorneys' Fees, Costs, and Expenses**

This Agreement on Attorneys' Fees, Costs, and Expenses ("Fee Agreement") is entered between Walgreens and the Plaintiffs' Executive Committee appointed in the multidistrict litigation in the Northern District of Ohio, *In re National Prescription Opiate Litigation*, No. 1:17-MD-2804 ("MDL PEC"), in connection with the Walgreens Global Opioid Settlement Agreement ("Walgreens Agreement"). This Fee Agreement becomes effective on the Effective Date of the Walgreens Agreement or the date that the Consent Judgments anticipated under the Walgreens Agreement become final in 25 Settling States (whichever is later).

#### **I. Definitions**

- A. This Fee Agreement incorporates all defined terms in the Walgreens Agreement, unless otherwise defined herein, and shall be interpreted in a manner consistent with the Walgreens Agreement.
- B. "*Applicant.*" Any Attorney or MDL Participating Counsel who seeks an award of attorneys' fees from the Attorney Fee Fund pursuant to the procedures established by the MDL Court and the Fee Panel.
- C. "*Attorney.*" Any of the following retained through a legal contingency fee or hourly fee contract: a solo practitioner, multi-attorney law firm, or other legal representative of a Participating Subdivision or MDL Participating Counsel. This does not include Subdivision in-house attorneys.
- D. "*Attorney Fee Fund.*" An account consisting of up to \$563,732,518.00 allocated to pay attorneys' fees approved pursuant to Section II.B. of this Fee Agreement, established by Order of and under the ongoing jurisdiction of the MDL Court, as provided below.
- E. "*Common Benefit.*" Work performed for the benefit of all Participating Subdivisions and Tribal Nations, including, but not limited to, pretrial matters, discovery, trial preparation, trial, settlement negotiations, and all other work that advances the interests of the Participating Subdivisions.
- F. "*Common Benefit Fund.*" The sub fund of the Attorney Fee Fund described in Section II.C.
- G. "*Common Benefit Order.*" The Ongoing Common Benefit Order (Dkt. #4428) in *In re National Prescription Opiate Litigation*, Case No. 1:17-md-2804, any subsequent amendments or modifications to that order, and any successor orders on Common Benefit.

- H. “*Contingency Fee Fund.*” The sub fund of the Attorney Fee Fund described in Section II.D.
- I. “*Cost and Expense Fund Administrator.*” The administrator appointed by the MDL Court on August 12, 2021 (MDL Docket No. 3828), to administer the Cost Fund and its sub funds as provided in the Fee Agreement.
- J. “*Cost Fund.*” An account consisting \$30,000,000, composed of the MDL Direct Cost Fund and the Subdivision Cost and Expense Fund, as provided below.
- K. “*Court Common Benefit Fund.*” The Common Benefit Fund established by the MDL Court in its orders of July 22, 2021, MDL Docket No. 3794, and May 9, 2022, MDL Docket No. 4428.
- L. “*Fee Entitlement.*” Any right, entitlement, or expectation, including but not limited to a fee contract, contingent fee contract, agreement, referral arrangement, co-counsel arrangement, State Back-Stop Agreement, or any other arrangement by which counsel could receive compensation or other consideration. For the avoidance of doubt, the scope of Fee Entitlement under paragraph II.G.3.a. does not include any Attorneys’ fees associated with representation of a State.
- M. “*Fee Panel.*” The three-person panel appointed by the MDL Court on August 12, 2021 (MDL Docket No. 3828), to administer and make recommendations for the allocation and distribution of the Attorney Fee Fund and its sub funds as provided in the Fee Agreement.
- N. “*Later Litigating State.*” A State that first files a lawsuit bringing a Released Claim against a Released Entity after December 9, 2022.
- O. “*MDL Court.*” United States District Court for the Northern District of Ohio Eastern Division, Case No. 1:17-md-2804, Judge Dan Aaron Polster.
- P. “*MDL Expense Fund.*” The cost fund described in Section II.F below.
- Q. “*MDL Participating Counsel.*” MDL Participating Counsel includes an attorney or firm authorized by MDL 2804 Lead Counsel to perform work for the Common Benefit of Participating Subdivisions. By way of example, it would include insurance counsel and appellant counsel.
- R. “*MDL PEC.*” The Plaintiffs’ Executive Committee appointed by the MDL Court.
- S. “*Non-Participating Litigating Subdivision.*” A Litigating Subdivision that is not a Participating Subdivision.

- T. “*Non-Participating State.*” A State that is not a Participating State.
- U. “*Participating Litigating Subdivision.*” A Litigating Subdivision that is also a Participating Subdivision.
- V. “*Participation Agreement.*” An agreement executed by an Attorney that acknowledges the obligation to pay an appropriate MDL Common Benefit Assessment.
- W. “*Qualified Tribal Representation.*” Representation by an attorney of a Participating Tribal Government regarding Released Claims against Released Entities. Such counsel are eligible for Common Benefit Fee consideration. The Walgreens Tribal Global Settlement provides for the contribution to the Common Benefit Fund as shall be determined by the MDL Court.
- X. “*Qualifying Representation.*” Legal services provided for representation of the MDL PEC or Participating Litigating Subdivision regarding Released Claims against Released Entities.
- Y. “*State Back-Stop Agreement.*” Any agreement by a Settling State and private counsel for Participating Subdivisions in that State (or legislation enacted in that State) to provide, adjust, or guarantee attorneys’ fees and costs, whether from the Attorney Fee Fund or any other source recognized in the agreement or legislation.<sup>6</sup>
- Z. “*Subdivision Cost and Expense Fund.*” The fund created to pay approved Subdivision and Tribal Nations costs and expenses as set forth in Section II.E.
- AA. “*Walgreens.*” Walgreen Co. and all of its respective past and present direct or indirect parents, subsidiaries, divisions, affiliates, joint ventures, predecessors, successors, and assigns.

## II. Fees and Costs

### A. Total Attorneys’ Fees and Costs

- 1. Total attorneys’ fees and costs to be paid by Walgreens to Attorneys under this Fee Agreement shall be up to, but in no event more than, \$593,732,518.00, subject to the reductions and provisions set forth below. The total attorneys’ fees and costs consists of up to \$563,732,518 for the Attorney Fee Fund, as set forth in Section II, and \$30,000,000 in total for the Cost Fund, divided between the Subdivision Cost and Expense Fund and MDL Expense Fund, as set forth in Sections II.E and II.F, respectively. Additionally, Walgreens shall also pay \$44,867,483.00 into the Court Common Benefit Fund as a common benefit fund assessment on the Credit set forth in Ex. M-3, and shall be paid on the schedule set forth in Ex. M-3. The

---

<sup>6</sup> Nothing herein shall be understood to indicate approval for additional State Back-Stop Agreements or modifications of existing State Back-Stop Agreements.

Maximum Attorney Fees and Costs, subject to the reductions set forth herein, are set forth in Ex. M-3 and shall be paid on the schedule in Ex. M-3.

2. If an Eligible State does not join the Agreement by the State Participation Date and is accordingly not a Settling State, the total attorneys' fees and costs to be paid under this Fee Agreement by Walgreens shall be reduced by twelve point four percent (12.4%) times the Remediation Payment amount that would have been allocated to that Non-Settling State as set forth in Section IV.B of the Walgreens Agreement.
3. The total attorneys' fees and costs to be paid under this Fee Agreement by Walgreens shall also be reduced by the amount of the Contingency Fee Fund for Attorneys representing Litigating Subdivisions in any Settling State that do not participate in the Walgreens Agreement ("*Non-Participating Litigating Subdivisions*"), as set forth in Section II.D.4 and II.H.7 below.
4. If Walgreens settles with any Non-Settling State after December 9, 2022, and such settlement allows for the Subdivision(s) in such Non-Settling State to join the settlement, Walgreens agrees to withhold from the attorney fee portion of such settlement a Common Benefit Fund assessment, to be deposited in the Court Common Benefit Fund, of 7.5% times the portion of the Remediation Payment that would have been due to such State if it had participated in the Walgreens Settlement and been awarded its full portion of the Remediation Payment (the "*Walgreens State Settlement CBF Assessment*"). If Walgreens settles with any Subdivision(s) in a Non-Settling State other than in connection with a statewide settlement that includes the relevant State after December 9 2022, then Walgreens agrees to withhold from the attorney fee portion of such settlement a Common Benefit Fund assessment, to be deposited in the Court Common Benefit Fund, of 7.5% times the portion of the Remediation Payment that would have been due to such Subdivision under this Agreement (the "*Walgreens Subdivision CBF Assessment*," and, along with the Walgreens State Settlement CBF Assessment, each a "*Walgreens CBF Assessment*"). If (a) Walgreens settles with a Non-Settling State after December 9, 2022, (b) such settlement does not allow for the Subdivision(s) in such Non-Settling State to join the settlement, and (c) Walgreens later prevails in asserting that Released Claims of Primary Subdivisions in such Non-Settling State were released as a result of such settlement, Walgreens agrees to deposit the Walgreens State Settlement CBF Assessment in the Common Benefit Fund. Any Walgreens CBF Assessment is inclusive of any assessment related to such settlement that would be required by the Common Benefit Order. To the extent that Walgreens is required to pay any additional and/or separate assessment on such settlement as a result of the Common Benefit Order, the Walgreens CBF Assessment shall be reduced by the amount required to be paid pursuant to the Common Benefit Order.

**B. Attorney Fee Fund and Sub Funds**

1. The Attorney Fee Fund shall consist of the Contingency Fee Fund and the Common Benefit Fee Fund. There shall be a split of the Attorney Fee Fund into

the Contingency Fee Fund and the Common Benefit Fund. The split shall be 40% to the Contingency Fee Fund and 60% to the Common Benefit Fund.

2. The Cost Fund shall include the MDL Expense Fund and the Subdivision Cost and Expense Fund. The State Counsel Fee Fund and the State Cost Fund shall be separate funds under the control of the Settling States .
3. It is the intention of the Parties that the Contingency Fee Fund and the Common Benefit Fund shall be administered by the Fee Panel appointed under MDL Docket No. 3828, which will be governed by the provisions of this Fee Agreement and shall design the process and procedures for the allocation of fees pursuant to this Fee Agreement and the MDL Court's Order. The Cost Funds shall be administered by the Cost and Expense Fund Administrator appointed under MDL Docket No. 3828, who will be governed by the provisions of this Agreement and shall design the process and procedures for the allocation of costs pursuant to this Agreement and the MDL Court's Order.
4. The fees to be paid under this Fee Agreement are available for Attorneys engaged in Qualifying Representations and Qualified Trial Representations only. Fees to be paid under this Fee Agreement are not available prior to the Effective Date of the Walgreens Agreement. Fees to be paid under this Fee Agreement are not available for representation of States, Non-Participating Subdivisions, or Non-Litigating Subdivisions and are not available for representation of private hospitals, third-party payors, NAS claimants, personal injury/wrongful death claimants, or any entity other than Participating Litigating Subdivisions. In addition, fees under this Fee Agreement are not available for representation of any individual or entity in matters other than those claims against Released Entities, but may include a reasonable share of representations that involve development of facts for pursuit of opioid-related claims against multiple defendants in the pharmacy, manufacturing, and distribution chain.
5. In no event shall Walgreens be required to pay more into the Attorney Fee Fund than the maximum amount specified in paragraph II.A.1. The amounts allocated to the Contingency Fee Fund and the Common Benefit Fund set by the Fee Panel shall be subject to the reductions set forth in Section II.A.2 and the reductions and refunds set forth below.
6. Awards of fees from the Contingency Fee Fund shall be available to Attorneys with Qualifying Representations of Participating Litigating Subdivisions eligible to receive an allocation under the Walgreens Agreement, as set forth in Exhibit G to the Walgreens Agreement, and shall be made by applying the Mathematical Model attached as Exhibit "A" to this Fee Agreement. The collection of the data and calculations for the Mathematical Model has been a cooperative effort among private counsel for a large number of Litigating Subdivisions. The analysis has been spearheaded by Joseph Tann and Andrew Arnold. The Fee Panel is encouraged to continue working with those counsel in application of the Model. The Fee Panel shall oversee the application of the Model and resolve any questions or disputes concerning the eligibility of a Counsel to participate as required in

Section II.G. The Panel is empowered to hear disputes concerning and ensure the accuracy of the mathematical calculation.

7. As to awards from the Contingency Fee Fund, there shall be no right of appeal.
8. Any appeal of an award of the Fee Panel from the Common Benefit Fund will be made to the MDL Court and be reviewed under an abuse of discretion standard.

C. *Common Benefit Fund* (60% of the Attorney Fee Fund)

1. The maximum potential total Common Benefit Fund payment to be made by Walgreens into the Attorney Fee Fund is \$338,239,510.80, and in no event shall it exceed that amount. Walgreens' maximum potential Common Benefit Fund payments are subject to the reductions set forth in Section II.A.2. for Non-Settling States and to the adjustments set forth below and, subject to those reductions, shall be paid on the following yearly schedule:

	Walgreens Shall Pay Common Benefit
Year 2 December 31, 2023	\$50,373,251.40
Year 3 December 31, 2024	\$50,373,251.40
Year 4 December 31, 2025	\$59,373,251.40
Year 5 December 31, 2026	\$59,373,250.00
Year 6 December 31, 2027	\$59,373,250.00
Year 7	

December 31, 2028	\$59,373,250.60
Total	\$338,239,510.80

Additionally, Walgreens shall pay \$44,867,483.00 into the Court Common Benefit Fund as a common benefit fund assessment on the Credit set forth in Ex. M-3 and shall be paid on the schedule set forth in Ex. M-3.<sup>7</sup>

2. The Common Benefit Fund shall be available to compensate Attorneys engaged in Qualifying Representations of Participating Litigating Subdivisions and Qualified Tribal Representation of Tribal Participating Governments who:
  - a. have performed work for the Common Benefit of all Participating Subdivisions and/or Tribal Nations consistent with the provisions to the guidelines established by Judge Polster set forth in MDL 2804 and the Order dated May 1, 2018, under docket number 358, which is included herein by reference; and
  - b. satisfy the eligibility criteria set forth in Section II.G.

For purposes of Common Benefit Fund distribution, notwithstanding paragraph II.A.5, Attorneys representing Tribal Nations litigating against Walgreens have also reached a settlement for Released Claims with Walgreens, and these settlements are the subject of agreements with Walgreens. Attorneys are eligible for Common Benefit consideration provided such agreement with Walgreens became effective under their terms. Such Attorneys must meet the eligibility criteria in Section II.G.

For purposes of Common Benefit Fund distribution, notwithstanding paragraph II.A.5, MDL Participating Counsel not engaged in Qualifying Representations of Participating Litigating Subdivisions but who performed work for the Common Benefit pursuant to authorization from the MDL Co-Leads and meet the eligibility criteria in Section II.G. shall be eligible.

3. Walgreens' Common Benefit Fund payments under this Fee Agreement satisfy any assessments or withholdings for the Walgreens Agreement that are or could be required under the Common Benefit Order for Settling States and their Participating

---

<sup>7</sup> For the avoidance of doubt, Walgreens is not required to pay any sums under this Agreement for matters settled prior to December 6, 2022, other than the \$44,867,483.00 payment referenced above.

Subdivisions. The Common Benefit Fund shall be overseen by the Fee Panel, which shall determine the allocation of funds to eligible Attorneys consistent with this Fee Agreement and the Common Benefit Order.

4. In assessing the benefits that an Applicant has conferred to Participating Subdivisions (including non-Litigating Subdivisions) and/or Tribes for purposes of any compensation decision, the Fee Panel shall give significant weight to the extent to which (i) the Applicant and his or her clients have contributed to increasing (or reducing) Subdivision Participation in the Walgreens Agreement as of the Initial Participation Date, and (ii) the Applicant and his or her clients have contributed to increasing (or reducing) the amounts achieved under Incentive Payments A-D through participation in the Walgreens Agreement, including the Walgreens Tribal Agreement. The Fee Panel shall also consider additional fee recoveries the Applicant may potentially obtain, including, but not limited to, from attorney fee funds under other settlement agreements, State Back-Stop Agreements, representations of States or Tribal Nations, representations of other clients in opioids-related matters, or through the representation of Subdivision clients, whether they participated in the Walgreens Agreement or not. It is the intent of this provision to recognize that the goal of the Walgreens Agreement is to provide for maximum participation by the Subdivisions, maximum abatement funding for all Subdivisions nationally, and the maximum peace for Released Entities. Therefore, representing one or more Non-Participating States or Non-Participating Subdivision does not further the goal of the Walgreens Agreement, and should not be considered Common Benefit because it does not increase funds available to Participating Subdivisions' abatement programs. Representing one or more Later Litigating Subdivisions is antithetical to the Walgreens Agreement and detracts from Common Benefit; the Fee Panel shall consider this concept of "common detriment" set forth in this paragraph in all of its decision making with respect to the allocation of the Attorney Fee Fund among Applicants, as well as, in its discretion, any reductions provided to Walgreens as set forth in Section II.H.<sup>8</sup> The Fee Panel shall consider the totality of the Applicant's Participating Litigating Subdivisions as compared to the Applicant's Non-Participating Litigating Subdivisions; the Parties recognize that, although the goal is for 100% participation, Applicants with a greater number of clients have a greater probability of having one or more Non-Participating Litigating Subdivisions. As used in this paragraph II.C.4, "client" or "representing" a Subdivision shall include any Litigating Subdivision as to which the Applicant has a Fee Entitlement.
5. As set forth in Section II.H, the Fee Panel must consider the factors described in paragraph II.C.4 to determine how and whether to reduce the amounts to be paid by Walgreens under this Fee Agreement and to determine how to allocate funds among Applicants. They may also, at their discretion, consider other factors. Any reduction in payment obligation or credit to be given Walgreens in this Fee Agreement shall be applied against the last Payment Year and then working backwards. Any reduction to an Applicant not credited to Walgreens shall be allocated to attorneys whose Litigating Subdivision clients participated in the settlement by the Initial Participation Date.

---

<sup>8</sup> Notwithstanding any provisions set forth herein, it is expressly understood and agreed that continued representation of CT-3 Bellwether jurisdictions, Lake County or Trumbull County, shall not be considered by the Fee Panel as common detriment or adverse to the stated purposes of the Master Settlement Agreement and will not in any way prejudice counsel in seeking common benefit for the work related to the representations of these counties or in any other respect.



*D. Contingency Fee Fund (40% of the Attorney Fee Fund)*

1. The maximum potential total Contingency Fee Fund payment to be made by Walgreens into the Attorney Fee Fund is \$225,493,007.20, and in no event shall it exceed that amount. Walgreens' maximum potential Contingency Fee Fund payment shall be subject to the reductions set forth in Section II.A.2 for Non-Settling States and to the adjustments set forth below and, subject to those reductions, shall be paid on the following yearly schedule:

	<b>Walgreens Shall Pay Contingency Fee Fund</b>
Year 2 December 31, 2023	\$33,582,167.60
Year 3 December 31, 2024	\$33,582,167.60
Year 4 December 31, 2025	\$39,582,167.60
Year 5 December 31, 2026	\$39,582,168.00
Year 6 December 31, 2027	\$39,582,168.00
Year 7 December 31, 2028	\$39,582,168.00
Total	\$225,493,007.20

2. The Contingency Fee Fund shall be available to compensate Attorneys engaged in Qualifying Representations of Participating Litigating Subdivisions that meet the criteria set forth in Section II.G.
  - a. The Contingency Fee Fund shall be available to Attorneys who represent Litigating Subdivisions that are Participating Subdivisions, whether their actions are filed in state or federal court, and meet the eligibility criteria of Section II.G.
  - b. Participation in the Contingency Fee Fund by counsel that have a case that is not subject to the jurisdiction of the MDL Court shall not create, provide, or waive jurisdiction of the MDL Court over that Litigating Subdivision, that case or Attorneys, other than to oversee the fairness of the distribution process, and enforcement of this Fee Agreement.
3. The amount owed by Walgreens to the Contingency Fee Fund shall be reduced to reflect the non-joinder of Litigating Subdivisions in Settling States by subtracting the amounts identified by the Fee Panel, pursuant to paragraph II.H.7, that would have been owed to counsel for Non-Participating Litigating Subdivisions in Settling States had such Litigating Subdivisions been Participating Subdivisions.
4. In the event that after the date of the Walgreens Agreement, Walgreens, prior to the Effective Date of the Walgreens Agreement, settles with any Litigating Subdivision that would have been eligible to participate in the Settlement Agreement, and, under such settlement agreement pays attorneys' fees, the Fee Panel shall treat those Litigating Subdivisions as Participating Litigating Subdivisions and, applying the same criteria applicable to all Attorneys for Participating Litigating Subdivisions, determine what amount they would have been paid from the Contingency Fee Fund if they had become Participating Subdivisions under the Walgreens Agreement without such prior settlement. That sum, rather than being paid to the Attorney for the previously settling Litigating Subdivision, shall be returned to Walgreens, except that such refund shall not be greater than the amount paid to the Attorneys under the Litigating Subdivision's prior settlement agreement.

E. *Subdivision Cost and Expense Fund*

1. Walgreens shall pay \$22,500,000 into the Subdivision Cost and Expense Fund on the schedule set forth below.

	Cost Fund
Year 2 December 31, 2023	\$11,250,000

Year 3 December 31, 2024	\$11,250,000
--------------------------------	--------------

2. The Subdivision Cost and Expense Fund shall be available to compensate Attorneys for costs and expenses arising out of representation of Participating Litigating Subdivisions. No funds in the Subdivision Cost and Expense Fund may be used to compensate the costs incurred by Non-Participating Subdivisions or Non-Litigating Subdivisions or costs and expenses arising out of representation of any such Subdivision. In allocating the Subdivision Cost and Expense Fund, the Administrator shall not allocate any funds for costs incurred after December 9, 2022.
3. During the period between December 9, 2022 and the Effective Date of the Walgreens Agreement, the MDL PEC, as well as Litigating Subdivisions eligible to claim costs from the Subdivision Cost and Expense Fund, shall make best efforts to cease litigation activity against Walgreens, including by jointly seeking stays or severance of claims against Walgreens, where feasible, or postponements if a motion to stay or sever is not feasible or is denied, so long as such actions are not otherwise detrimental to the Litigating Subdivision.
4. In the event that Walgreens, prior to the Effective Date of the Walgreens Agreement, settles with any Litigating Subdivision and, under such settlement agreement, pays costs to the Litigating Subdivision or its Attorney, the MDL Cost and Expense Fund Administrator shall treat those Litigating Subdivisions as Participating Litigating Subdivisions and, using the same criteria applicable to all applicants to the Subdivision Cost and Expense Fund, determine what amount in costs the Litigating Subdivision or its Attorney would have been paid from the Subdivision Cost and Expense Fund if they had settled under the Walgreens Agreement. That sum, rather than being paid to the Attorney or the previously settling Litigating Subdivision, shall be credited and/or returned to Walgreens, except that such sum shall not be greater than the amount paid under the previously settled Litigating Subdivision's settlement agreement.
5. The Cost Fund shall be administered by the Cost Fund and Expense Fund Administrator (MDL Docket No. 3828), who will be governed by the provisions of this Agreement and shall design the process and procedures for the allocation of costs pursuant to this Agreement and the MDL Court's Order.
6. The costs of the Cost and Expense Fund Administrator shall be paid from the Cost Fund and allocated by the Cost and Expense Fund Administrator between the MDL Direct Cost Fund and the Subdivision Cost and Expense Fund to fairly charge each fund the cost incurred in implementing and supervising the specific fund.

7. The Cost and Expense Fund Administrator shall set the process and procedures for submission of and criteria for applications for payment of Subdivisions' and Tribal Nations' costs and expenses. The Cost and Expense Fund Administrator shall receive and evaluate applications from Participating Litigating Subdivisions and litigating Tribal Nations, whether filed in Federal Court or State Court, to seek reimbursement for eligible costs under Section II.E.2 in pursuit of claims against Walgreens. The process shall require a showing that the costs or expenses sought were reasonably incurred in furtherance of active litigation of a designated state or federal bellwether trial-set case, or Common Benefit. The Cost and Expense Fund Administrator shall require transparency from all applicants as to any other sources for compensating Attorneys for Subdivisions and Tribal Nations for costs incurred. If funds remain after the reimbursement of approved out-of-pocket costs, the Cost and Expense Fund Administrator may consider reasonable and appropriate payment for client time, costs, or expenses incurred by recognized trial bellwether plaintiffs. At the conclusion of the process, any funds not allocated by the Cost and Expense Fund Administrator shall be transferred to the Common Benefit Fund established in this Exhibit R.
  
8. In the event that States and Subdivisions enter into an additional global settlement with a party or parties other than Walgreens that is (a) under the jurisdiction of the MDL Court in MDL No. 2804, (b) creates a separate cost fund, and (c) unless the parties agree to another date, such agreement has an effective date prior to June 30, 2023, the Cost and Expense Fund Administrator shall have the authority to aggregate the Cost Fund with the cost fund created under that global settlement agreement. The Cost and Expense Fund Administrator shall have the authority to address the appropriate procedures and required information to allow the costs to be funded from the appropriate cost fund or shared by two or more cost funds; *provided, however*, that the Subdivision Cost and Expense Fund shall remain subject to the requirements set forth in Section II.E.2. For the avoidance of doubt, the Subdivision Cost and Expense Fund is available only to compensate Attorneys for costs and expenses arising out of representation of Participating Litigating Subdivisions, and no funds in the Subdivision Cost and Expense Fund may be used to compensate the costs incurred by Non-Participating Subdivisions or Non-Litigating Subdivisions or costs and expenses arising out of representation of any such Subdivision.

F. *MDL Expense Fund*

1. Walgreens shall pay \$7,500,000 into the MDL Expense Fund on the schedule set forth below.

	MDL Expense Fund
Year 2	\$3,750,000

December 31, 2023	
Year 3 December 31, 2024	\$3,750,000

2. The MDL Expense Fund shall be released following the Effective Date of this Fee Agreement without any delay to reimburse the MDL Counsel for an agreed-to portion of the expenses incurred, as approved by the Cost and Expense Fund Administrator. The sum deposited into the MDL Expense Fund will be paid directly to the MDL Opiate Capital Account. No funds may be used to compensate the costs incurred by Non-Participating Subdivisions or Non-Litigating Subdivisions, or to compensate any Attorney for costs incurred in representing one or more Non-Participating Subdivisions or Non-Litigating Subdivisions.
3. In allocating the MDL Expense Fund, the Administrator shall not allocate any funds for costs incurred after December 9, 2022, unless the Administrator determines that there are sufficient funds to cover all Subdivision costs incurred prior to December 9, 2022 and that special circumstances exist to justify costs incurred following the public announcement of the Walgreens Agreement, including reasonable costs related to the implementation of the Walgreens Agreement.

*G. Eligibility*

1. It is the intention of all parties participating in the Fee Panel process that there should be total transparency to the Fee Panel and to all fund participants. In connection with the process to be developed by the Fee Panel, any and all monies in attorney's fees received or awarded, including prior or future Contingency Fees, Common Benefit Fees, referral fees, expenses paid, promises for payment, or any other Fee Entitlement, to any Applicant in any opioid litigation shall be disclosed to the Fee Panel as a condition of participating in the Attorney Fee Fund and prior to an award from the Fee Panel. Any payment, expectation of payment or perceived entitlement to participate in a State Back-Stop Agreement or any other agreement reached with a Settling State or any Subdivision or any other source regarding payment of fees must be disclosed to the Fee Panel. Similarly, any right to payment from any other fund, for example a fund for payment to lawyers representing Settling States or Tribal Nations or Subdivisions shall be disclosed to the Fee Panel. Because it is anticipated that there will be multiple firms listed on contingent fee agreements with Litigating Subdivisions, the Fee Panel shall establish procedures, with input from Attorneys for Participating Litigating Subdivisions, for which party or parties should petition for fees from such groups and to whom the fee shall be paid and thereafter distributed to co-counsel in accordance with applicable agreements. For the avoidance of doubt, all Attorneys that are part of such groups must meet the eligibility criteria in paragraph II.G.3, must be subject to the criteria set forth in paragraph II.C.4, and must be disclosed to the Fee Panel.

2. An Applicant may apply for and recover attorneys' fees from the Common Benefit Fund, the Contingency Fee Fund, and any fund created by a past or future State Back-Stop Agreement, provided the Applicant satisfies the requirements relevant to each such fund and requirements for disclosure to the Fee Panel.
3. An Attorney may not receive any payment from the Attorney Fee Fund (which includes both the Contingency Fee Fund and the Common Benefit Fund) unless the following eligibility criteria are met and annually certified by the Attorney:
  - a. The Attorney must expressly waive the enforcement against the Litigating Subdivision client of all Fee Entitlements (other than under State Back-Stop Agreements) arising out of or related to any or all Qualifying Representations of any Participating Litigating Subdivision prior to applying for attorneys' fees from the Attorney Fee Fund. All applications for attorneys' fees under this Fee Agreement shall include an affirmation by the Attorney of such waiver and notice to the client(s) of such waiver. Such waiver shall not preclude the Attorney from submitting such Fee Entitlements to the Fee Panel as a factor for consideration in allocating payments from the Attorney Fee Fund or in connection with a State Back-Stop Agreement. For the avoidance of doubt, no Attorney may recover fees under this Fee Agreement unless the Attorney expressly agrees not to enforce Fee Entitlements as to each and every Participating Litigating Subdivision represented by that Attorney, but such Attorneys may participate in and receive funds from a State Back-Stop Agreement.
  - b. The Attorney must represent that s/he has no present intent to represent or participate in the representation of any Later Litigating Subdivision or Later Litigating State with respect to Released Claims against Released Entities.
  - c. The Attorney must represent that s/he has not and will not engage in any advertising or solicitation related to Released Claims against Released Entities where such advertising or solicitation relates to a representation of a Subdivision eligible to be a Participating Subdivision after the Reference Date unless the Attorney is recommending participation in the Agreement..
  - d. The Attorney must represent s/he will not charge or accept any referral fees for any Released Claims brought against Released Entities by Later Litigating Subdivisions or Later Litigating States. This representation shall not prohibit Attorneys from receiving allocated shares of any future common benefit assessments arising out of settlements or judgments with Later Litigating Subdivisions or Later Litigating States that are the result of the MDL Court's Common Benefit Order.
  - e. The Attorney may not have and must represent that s/he does not have a Fee Entitlement related to a Later Litigating Subdivision or Later Litigating State, other than a potential Common Benefit Fee.

- f. The Attorney must fully disclose the participation, or the anticipation of participation, in any agreement with a Settling State or Participating Subdivision concerning fees arising out of or related to the Walgreens Agreement, including any fees paid or anticipated to be paid or any State Back-Stop Agreement.
  - g. The Attorney must identify for the Fee Panel whether s/he utilized state litigation work product or MDL work product, including but not limited to ARCOS data, document repositories, experts developed in the MDL, trial transcripts, or deposition transcripts. The Attorney must identify whether s/he signed the MDL Participation Agreement.
  - h. Any Attorney who applies for fees from one or both Funds must represent that, having exercised his/her independent judgment, s/he believes the Walgreens Agreement to be fair and will make or has made best efforts to recommend the Agreement to his or her Subdivision clients in Settling States. For avoidance of doubt, each Attorney is expected to exercise his or her independent judgment in the best interest of each client individually before determining whether to recommend joining the settlement. All applications for attorneys' fees or costs under this Section shall include an affirmation by the Attorney in compliance with this Subsection.
4. No Attorney receiving fees under this Fee Agreement may apply for or recover from the Attorney Fee Fund fees arising from representing a Non-Settling State or a Non-Participating Subdivision, provided, however, that this provision is not intended to prohibit Attorneys who do not represent or otherwise have a contractual agreement with such Non-Settling State or Non-Participating Subdivision from receiving allocated shares of any future common benefit assessments that arise out of settlements or judgments involving such Non-Settling State or Non-Participating Subdivision. All applications for attorneys' fees under this Section shall include an affirmation by the Attorney of compliance with this Section.
  5. An Attorney who has filed an application under this section and received an award of attorneys' fees shall provide a certification of compliance with the Sections of this Fee Agreement annually during the years upon which they are still entitled to receive attorneys' fee payments under this Agreement. This certification will be done as directed by the Panel.
  6. If, at any time, the Attorney is unable to make the representations set forth in this Section, such representations become untrue, or the Attorney falsely represents compliance with the eligibility criteria, the Attorney shall cease to be eligible to receive funds from the Attorney Fee Fund until further review by the Fee Panel of the Attorney's eligibility under and compliance with this Section II.
  7. If an Attorney has a Fee Entitlement with a Later Litigating Subdivision or Later Litigating State or otherwise becomes unable to reaffirm compliance with the eligibility criteria set forth above, the Attorney shall notify the Fee Panel. For the

avoidance of doubt, any Attorney who undertakes any new representation of, or has a Fee Entitlement with, a Later Litigating Subdivision or Later Litigating State shall be prohibited from receiving any future funds from the Attorney Fee Fund and be subject to additional obligations as set forth in Subsection 8 below.. If an Attorney fails to notify the Fee Panel of such Fee Entitlement with a Later Litigating Subdivision or Later Litigating State, the Attorney shall be required to refund amounts previously paid. The Fee Panel shall notify Walgreens when it receives notification.

8. To the extent an Attorney who has received compensation from the Attorney Fee Fund based on Qualifying Representations of Participating Litigating Subdivisions under the Walgreens Agreement represents a Later Litigating Subdivision or Later Litigating State, such Attorney shall be obligated to refund such amounts received as compensation from the Attorney Fee Fund to Walgreens. Walgreens or such Attorney may bring any dispute as to whether such Attorney shall be obligated to refund such amounts received from the Attorney Fee Fund to Walgreens, to the Fee Panel. Nothing herein shall require a multi-attorney law firm that has received compensation from the Attorney Fee Fund to refund such amounts if an attorney of the firm that is no longer affiliated with such law firm, after such departure, represents a Later Litigating Subdivision or Later Litigating State, provided that (a) neither the law firm nor any of its other attorneys have any contractual or financial arrangement regarding, stand to benefit directly or indirectly from, or directly or indirectly provide financial or other support of any kind to, the former attorney's representation of the Later Litigating Subdivision or Later Litigating State and (b) if the former attorney was a partner or owner of the multi-attorney law firm at the time that the law firm received compensation from the Attorney Fee Fund, the former attorney shall be obligated to refund such amounts as the former attorney earned as a result of the compensation that the law firm received from the Attorney Fee Fund.
9. In the event that an Attorney is deemed ineligible by the Fee Panel (whether based on its initial application or subsequent recertification), the Fee Panel shall provide notice to the Attorney and give the Attorney 30 days to provide additional information such that the Fee Panel could re-consider the Attorney's eligibility.
10. To the extent that an Attorney has a Fee Entitlement with a Participating Subdivision and is authorized to bring Released Claims against Released Entities, but such authorization is, in scope, less broad than the category of Released Claims set forth in the Walgreens Agreement, such Attorney may participate fully in both the Contingency Fee Fund and the Common Benefit Fund, without any reduction imposed by the Fee Panel due to the scope of the authorization, so long as the Participating Subdivision fully releases all Released Claims against Released Entities.
11. Attorneys applying to the Attorney Fee Fund knowingly and expressly agree to be bound by the decisions of the Fee Panel, subject to the limited appeal rights set forth in this Fee Agreement, and waive the ability to assert the lack of enforceability of the allocation reached through the procedures outlined herein.



12. Applicants are under an ongoing obligation to inform the Fee Panel in writing of any additional fees earned, expected, or received related to any Opioid litigation throughout the period of the Fee Panel's operation.

*H. Calculation of Amounts Due*

1. The Fee Panel shall be solely responsible for determining the amount of fees to be paid to each Applicant. None of the Released Entities shall have any responsibility, obligation, or liability of any kind whatsoever with respect to how attorneys' fees are calculated under this Section, except that the Fee Panel may receive information from Walgreens as to (a) the identity of Participating, Non-Participating, Litigating, Later Litigating, and Non-Litigating Subdivisions; (b) the impact of non-participation by a Litigating Subdivision as is relevant to the Fee Panel's determination in paragraph II.C.4; and (c) such other information as Walgreens may voluntarily elect to provide.
2. The Fee Panel shall establish procedures for making determinations under this Fee Agreement consistent with this Fee Agreement and orders of the MDL Court. Such procedures may include submission of documentary and/or other evidence, interviews with Applicants and/or other counsel (including counsel for Walgreens) that the Fee Panel deems appropriate, and/or other means of creating a record upon which fee awards will be based.
3. In making determinations under this Fee Agreement, the Fee Panel must apply the eligibility criteria set forth in Section II.G of this Fee Agreement and the criteria set forth in Section II. The Fee Panel shall ensure that payments are only made for Qualifying Representations of Participating Litigating Subdivisions. In addition, the Fee Panel will give consideration in regard to Common Benefit Fund awards to the *Johnson* factors, as well as the following factors (which factors may be applied and given relative weight in the Fee Panel's discretion):
  - a. The Applicant's contemporaneously recorded time and labor dedicated to Qualifying Representations along with the Applicant's financial commitment to such Qualifying Representations. Claimed "time" will not be automatically accepted by the Fee Panel but will be critically reviewed and given substantially more weight and consideration if such time was subject to the audit process described in any Pretrial Order(s) governing the collection of common benefit time;
  - b. The novelty, time, and complexity of the Qualifying Representations;
  - c. The skill requisite to perform legal services properly and undesirability of the case;
  - d. The preclusion of other employment by the Applicant due to time dedicated to Qualifying Representations;

- e. The Common Benefit, if any, alleged to have been conferred by the Applicant and whether such Common Benefit work product by that Applicant was used by others in parallel litigations against Released Entities whether within or outside the MDL, provided that any Applicant claiming that s/he substantially benefited cases other than those in which s/he entered an appearance as counsel must substantiate such claims by proffering factual support, such as proper supporting affidavits or other documents as determined by the Fee Panel with input from Attorneys for Participating Litigating Subdivisions;
- f. Any “common detriment,” as set forth in paragraph II.C.4;
- g. Any contingent fee agreement or other Fee Entitlement with Participating Subdivisions, enforcement of which, except for State Back-Stop Agreements, are waived in conjunction with the application, the nature and extent of any work for those Participating Subdivisions, whether such Participating Subdivisions actively litigated and, if so, the nature and procedural history of such case(s);
- h. The experience, reputation, and ability of the Applicant;
- i. Whether the Applicant’s clients brought Released Claims against Released Entities;
- j. The status of discovery in cases primarily handled by the Applicant;
- k. The nature of any work by the Applicant on “bellwether” cases or cases that were similarly active in litigation;
- l. Any pressure points successfully asserted by the Applicant in cases against Walgreens or any risk for Walgreens created by the Applicant in cases against Walgreens;
- m. Any risk for defendants created by Applicants in cases against Walgreens;
- n. Successful and unsuccessful motion practice in cases worked on by the Applicant;
- o. The date of filing of any cases filed by the Applicant;
- p. Obtaining consolidation of the litigation in the Applicant’s jurisdiction;
- q. The number and population of entities represented by the Applicant and the fees that would have been awarded under extinguished contingent fee arrangements;

- r. Whether the Applicant's clients brought claims against Walgreens prior to the announcement of this settlement on December 9, 2022;
  - s. Whether the Applicant has had a leadership role in the litigation, whether in state or federal court;
  - t. Whether the Applicant has had a leadership role in any negotiations aimed at resolving the litigation;
  - u. Whether the Applicant's cases have survived motions to dismiss;
  - v. The extent to which the Applicant contributed to the work product used for the common benefit of opioids litigants, including, without limitation, work on ARCOS data, Prescription Data Monitoring Programs, IQVIA data, depositions, document production and analysis experts, motions, briefs and pleadings, trial preparations, and trials;
  - w. The extent to which litigation occurred prior to and contributed to completion of settlement negotiations, as distinct from litigation that occurred after the announcement of the Walgreens Agreement on December 9, 2022, such latter litigation both being of less value and, the case of litigation filed after the announcement of the Walgreens Agreement on December 9, 2022, resulting in a common detriment to the settlement process, which in both cases should be viewed less favorably; and
  - x. Any other factors that the Fee Panel finds to be appropriate to consider after input from Applicants to the Attorney Fee Fund.
4. It is possible that the States and Subdivisions that are litigating Opioid cases will enter additional settlements in close proximity of the time for processing the Walgreens Agreement. If there are additional settlements and these settlements create a Common Benefit Attorney Fee Fund to be administered by the Fee Panel, the Fee Panel may:
- a. Consolidate the Common Benefit approval process to include evaluation of all Common Benefit Applications for all settlements entered after November 14, 2022;
  - b. Determine the fair and equitable allocation of the Aggregate Common Benefit Fees that come after December 9, 2022, including consideration of beneficial or detrimental actions taken with respect to any Settling Defendant contributing to the Common Benefit Attorney Fee Fund;
  - c. Give consideration to the amount and timing of each settlement, including the amount and timing of Common Benefit Fees;

- d. The Fee Panel shall abide by the applicable Attorney Fee Agreement in each of the Settlements in Allocating the Common Benefit Fees provided for in the Settlement; and
  - e. Be guided in their work by the Orders of the Court related to Fees and Costs.
5. The Fee Panel shall develop procedures for receiving a single application, which may be updated or amended based on new information (such as participation by additional Litigating Subdivisions) from each Applicant seeking compensation from each sub fund of the Attorney Fee Fund pursuant to processes and procedures developed by the Fee Panel, which shall not be inconsistent with this Fee Agreement. Any request for attorneys' fees not included on the single application or through the updating/amendment process designed by the Fee Panel shall be deemed waived. For purposes of transparency and to permit the Fee Panel to conduct its work, the application from each Applicant shall, at a minimum, require each Applicant to:
- a. Identify all Litigating Subdivisions for which s/he is seeking payment from the Attorney Fee Fund;
  - b. Identify all Subdivisions in both Settling and Non-Settling States (and, where applicable, Tribal Nations) with respect to which s/he has a Fee Entitlement with respect to Relevant Claims against Released Entities, and identify all co-counsel in such cases;
  - c. Identify which of those Subdivisions are Participating Subdivisions and which are not (with similar information for Tribal Nations, where applicable);
  - d. Specify the specific fund or funds within the Attorney Fee Fund from which the Attorney is seeking compensation;
  - e. Demonstrate his or her eligibility for compensation from the relevant sub funds within the Attorney Fee Fund pursuant to the criteria set forth for the relevant sub fund;
  - f. Identify any and all Fee Entitlements from representations of States, Tribal Nations, or other plaintiffs related to Released Claims against Released Entities or in opioids-related matters;
  - g. Notwithstanding "a-f" above, the Panel may consider a supplemental application if the Applicant shows good cause why circumstances exist that will lead to consideration for additional Common Benefit award. Examples would include, but are not limited to, an Applicant having Non-Participating Litigating Subdivision clients that subsequently become Participating Subdivisions, a Bar Date passes that increases participation or an Allocation Agreement is reached.

6. With respect to the Common Benefit Fund, the Fee Panel shall (subject to any applicable MDL Court Order):
  - a. Review the applications of all Applicants seeking compensation from the Common Benefit Fund, including determining eligibility for each Applicant as set forth in Section II.G.
  - b. Using criteria set forth in Sections II.C and II.G, allocate amounts from the Common Benefit Fund to eligible Applicants, including payment amounts for each Payment Year. In making such allocations, the Panel shall apply the principles set forth in paragraph II.C.5 to the amounts paid to Applicants with a Common Benefit Fee Entitlement.
7. With respect to the Contingency Fee Fund, the Fee Panel shall:
  - a. Review the applications of all Attorneys seeking compensation from the Litigating Subdivision Fee Fund, including determining eligibility for each Attorney as set forth in Section II.G.
  - b. Apply the Mathematical Model in Exhibit A.
  - c. Use such allocations to determine refund amounts owed to Walgreens from the Attorney Fee Fund, and inform Walgreens and the MDL PEC of all such adjustments.
8. To the extent that there is a dispute about the calculations of the Fee Panel related to the amount that Walgreens is required to pay (including application of any reductions or refunds under this Fee Agreement), such disputes shall be presented to the Fee Panel and any disputed funds be paid into/held in escrow. The Fee Panel shall resolve such disputes expeditiously, with either Party having the right to seek review from the MDL Court.
9. For purposes of determination of fee or cost awards, allocations, reductions, and possible reversions under this Fee Agreement, unless specified otherwise a Subdivision will be considered a Non-Participating Subdivision if it is not a Participating Subdivision as of the deadline for the application for the fee at issue (or, if the determination does not involve a specific application, the date on which the record for such determination closes).
10. In the event that the Fee Panel, through the use of the Mathematical Model set forth in Exhibit A, allocates funds from the Contingency Fee Fund for an Attorney based on a Qualifying Representation of a Participating Litigating Subdivision and that Subdivision is in a Settling State in which the Consent Judgment has not been

approved, such funds shall be placed into escrow until the Consent Judgment is approved, after which time they shall be released.

*I. Miscellaneous*

1. The Fee Panel shall charge an hourly rate approved by the Court. The Pre-Effective Date costs associated with the Cost and Expense Fund Administrator shall be paid from funds in the Cost Fund. Post-Effective Date, the cost of the Fee Panel shall be charged against the applicable Fee Fund based on allocation by the Fee Panel and shall not be otherwise funded by Walgreens.
2. The MDL PEC will seek, and the Attorneys General for Settling States and the Walgreens will not oppose, a Common Benefit Fee Order requiring an assessment of 7.5% on the gross recovery (by judgment or settlement) of any Non-Participating Subdivision that is subject to the federal court jurisdiction, represented by a MDL PEC firm, represented by any Attorney receiving fees from the Common Benefit Fund, represented by any Attorney that signed a Participation Agreement or had been paid in a case otherwise under the jurisdiction of the MDL Court.
3. The MDL PEC shall provide to Walgreens information the PEC has that identifies Attorneys who represent Litigating Subdivisions who are not Participating Subdivisions and who have an obligation to pay a common benefit assessment, either due to the MDL Court's orders or pursuant to a Participation Agreement.
4. The MDL PEC and Walgreens agree that it is a conflict of interest for an Attorney that had represented a Participating Subdivision to represent a Later Litigating Subdivision or Later Litigating State. This Subsection shall be enforceable to the extent permitted by the equivalent to Rules 1.16 and 5.6 of the ABA Model Rules of Professional Conduct in the relevant jurisdictions. The MDL PEC represents that it will comply with this provision in the case of the Walgreens Agreement until the Effective Date of the Walgreens Agreement, as well as thereafter, if the Walgreens Agreement proceeds.
5. Participating Subdivisions agree to instruct their counsel to treat information, work product and expert materials as confidential under Rule 1.6 of the ABA Model Rules of Professional Conduct. Accordingly, an Attorney shall not share information or work product with, or experts or materials to, non-participants (other than the Attorney's own current clients or their lawyers, consultants, experts or other representatives or agents). However, nothing herein shall prevent MDL Leadership or PEC Counsel from fulfilling their obligations in any MDL and the MDL Court Order.

**III. Miscellaneous**

- A. *Termination.* If the Walgreens Agreement does not proceed past the Reference Date, whether because Walgreens does not determine to proceed or for any other reason, this Fee Agreement shall be null and void, Walgreens shall have no obligation to make any payments under this

Fee Agreement, and Walgreens and the MDL PEC shall take such steps as are necessary to restore the *status quo ante*.

- B. *MDL Court Consideration.* This Fee Agreement shall be attached as an exhibit to the Walgreens Agreement. This Fee Agreement shall also be submitted by Walgreens and the MDL PEC to the MDL Court for approval pursuant to the motion and order that shall be attached.
1. In the event that the MDL Court, through an order, makes any change to the amounts potentially to be paid by Walgreens under this Fee Agreement, makes any change to the Fee Panel's consideration of the factors set forth in paragraph II.C.4, or any other material change to the draft Order attached as part of Exhibit B or the terms of this Fee Agreement, Walgreens and the MDL PEC shall meet and confer concerning such changes. The MDL Court shall have no authority to increase the payments made by Walgreens related to fees and costs beyond the amounts described in this Fee Agreement.
  2. If Walgreens and the MDL PEC are unable to reach agreement and revisions to this Fee Agreement, this Fee Agreement shall be null and void, Walgreens shall have no obligation to make any payments under this Fee Agreement, and Walgreens and the MDL PEC shall take such further steps as are necessary to restore the *status quo ante*.
- C. *Amendment.* Once the MDL Court has entered an order implementing this Fee Agreement, this Fee Agreement can only be amended by (1) written agreement of Walgreens and the MDL PEC and (2) approval by the MDL Court.
- D. *Jurisdiction and Enforcement.* The MDL Court shall have exclusive and ongoing jurisdiction over the enforcement and implementation of this Fee Agreement as set forth herein. The MDL PEC shall be the Authorized Party to enforce this Fee Agreement, as to the payment obligations of Walgreens as set forth in this Fee Agreement and as to Attorneys making application to the Funds under this Fee Agreement. Solely for purposes of assessing or allocating common benefit fees, the MDL Court will continue to have jurisdiction over the work product developed in the MDL Court by and under the direction of the MDL PEC with respect to claims against Walgreens, including data and documents, depositions, expert reports, briefs and pleadings; and the MDL Court's protective orders, management orders, and other decisions regarding such discovery and other work product, including but not limited to, conditions on its use, will continue in full force and effect. Nothing in this paragraph authorizes the MDL Court to act contrary to this Agreement or to share any of the work product, or provides the MDL Court with jurisdiction over the Walgreens Agreement.

## Description of Mathematical Model for the Allocation of the Contingency Fee Funds

### Walgreens Settlement Agreement

This document describes the Mathematical Model for allocation of the Contingency Fee Fund described in Exhibit R (Agreement of Attorneys' Fees, Costs, and Expenses) to the Walgreens Settlement Agreement.<sup>9</sup> Awards of fees from the Contingency Fee Funds shall be available to Attorneys with Qualifying Representations of Participating Litigating Subdivisions eligible to receive an allocation under the Walgreens Settlement Agreement.<sup>10</sup> A Fee Panel shall oversee the application of the Model and resolve any questions or disputes concerning the eligibility of a counsel to participate. The Panel is empowered to hear disputes concerning and ensure the accuracy of the mathematical calculations.

In general terms, allocation of the Contingency Fee Fund shall be made by (1) determining the amount of the Settlement Fund that is attributable to each Participating Litigating Subdivision; (2) making certain adjustments to these amounts based on when the Subdivision filed suit and the terms of the applicable fee contract; and (3) dividing the Contingency Fee Fund proportionately among counsel for each Participating Litigating Subdivision based on the amounts calculated in subpart 2.

To collect a fee award from the Contingency Fee Fund, a Participating Litigating Subdivision must have named Walgreens (or any Released Entity) in its lawsuit. The total maximum amount of the Contingency Fee Fund in the Walgreens Settlement Agreement is \$225,493,007.20.<sup>11</sup>

Allocation of the Contingency Fee Fund shall be made according to the following steps. These calculations are made only for purpose of determining the percentage share of the Contingency Fee Fund that Attorneys for each Participating Litigating Subdivision should receive, *not* for determining the dollar amount each Subdivision will receive.

(1) For each Settling State, attribute 50% of the settlement funds for that State to its Subdivisions according to the Subdivision Allocation Percentage in Exhibit G to the Walgreens Settlement Agreement.

#### Illustrative example:

- Assume that State A is allocated 1.00000% of the \$4,788,165,458 Remediation amount [see Exhibit M of the Walgreens Settlement Agreement].
- 50% of the 1% share allocated to State A is \$23,940,827.29.
- Assume that, per Exhibit G of the Agreement, the Subdivision Allocation Percentage for City B in State A is 1.00000000%.

---

<sup>9</sup> See Walgreens Settlement Agreement, Exhibit R § II.D.2.

<sup>10</sup> Walgreens Settlement Agreement, Exhibit R § II.D.2.

<sup>11</sup> Walgreens Settlement Agreement, Exhibit R § II.A.1 & II.D.1.



- For purposes of determining its counsel's share of the Contingency Fee Fund, City B is attributed 1.00000000% of \$23,940,827.29, or \$239,408.27.

(2) Adjust the amounts in paragraph 1 as follows:

- Upward Adjustment for Early Filers.* Increase the amount calculated in paragraph 1 above by 10% for any Litigating Subdivision that named Walgreens in a suit before December 5, 2017, the date the National Prescription Opiate Litigation MDL was formed. If the Litigating Subdivision did not name Walgreens in a suit before December 2, 2022, then fees from the Contingency Fee Fund will not be awarded to Attorneys with otherwise Qualifying Representations of that Participating Litigating Subdivision.

Illustrative Example:

- Assume City C is attributed \$1,000,000 under paragraph 1 above.
  - If City C named Walgreens before 12/5/2017, the attributed amount would be adjusted to \$1,100,000.
- Determine Amount Due under Contingency Fee Contract.* Determine the amount that would be due to Attorneys with Qualifying Representations of each Participating Litigating Subdivision under the terms of the applicable fee contract if the Participating Litigating Subdivision were to receive the amount calculated in paragraph 2.a. This amount can be referred to as the Contingency Fee Assumption.

Illustrative Example:

- Continuing the example given in paragraph 2.a, if Attorneys have a 20% contingency fee contract with City C for the relevant litigation, the amount calculated in this step would be 20% of \$1,100,000, or \$220,000.

In the next step, the Contingency Fee Assumption is used to determine the percentage share of the Contingency Fee Fund due to Attorneys for each Participating Litigating Subdivision.

(3) Divide the Contingency Fee Fund proportionately among Attorneys for each Participating Litigating Subdivision in two ways:

- National Fee Pool Calculation.* Determine each Litigating Subdivision's percentage share of all amounts due under contingency fee contracts nationwide by dividing the Contingency Fee Assumption calculated for each Subdivision in paragraph 2.b by the sum of all Contingency Fee Assumptions. Then multiply that percentage by the Contingency Fee Fund to figure each Subdivision's dollar share of the Contingency Fee

Fund (but only if the Subdivision timely named Walgreens in a lawsuit).

Illustrative example:

- $\$220,000$  [from para. 2.b]  $\div$   $\$280,000,000$  [total amount owed under contingency fee contracts nationwide] =  $0.0785714\%$ <sup>12</sup>
- $0.0785714\% * \$225,493,007.20$  [Contingency Fee Fund] =  $\$177,173.01$

- b. *Separate State Fee Pools Calculation.* Determine each Litigating Subdivision's percentage share of all amounts due under contingency fee contracts statewide by dividing the Contingency Fee Assumption calculated for each Subdivision in paragraph 2.b by the sum of all Contingency Fee Assumptions in the same State. Then multiply that percentage by the portion of the Contingency Fee Fund that corresponds to that State's Overall Allocation Percentage, shown in Exhibit F of the Walgreens Settlement Agreement, to figure each Subdivision's dollar share of the Contingency Fee Fund (but only if the Subdivision timely named Walgreens in a lawsuit).

Illustrative example:

- $1\% * \$225,493,007.20 = \$2,254,930.072$  [amount of the Contingency Fee Fund corresponding to State A]
- Assume a total of  $\$2,500,000$  is owed under contingency fee contracts for State A.
- $\$220,000$  [from para. 2.b]  $\div$   $\$2,500,000 = 8.8\%$
- $8.8\% * \$2,254,930.072 = \$198,433.85$

The award of fees to Attorneys with Qualifying Representations of Participating Litigating Subdivisions will be the average of the final amounts calculated in paragraphs 3.a and 3.b above, less any amounts the Fee Panel is authorized to, and does, withhold.<sup>13</sup>

Paragraph 3.a represents allocation based on a proportional share of a National Fee Pool, while paragraph 3.b represents allocation based on a proportional share of the Separate State Fee Pools. In other words, for the National Fee Pool described above in paragraph 3.a, the contingency fee contract rate is compared to all other contingency fee contract rates in the nation. For the Separate State Fee Pools described above in paragraph 3.b, the contingency fee contract terms are

---

<sup>12</sup> In this example,  $\$280$  million is the amount theoretically owed under all contingency fee contracts for litigation against Walgreens as calculated in paragraph 2.b. This amount is illustrative only; the actual amount will not be known until all litigating subdivisions are identified and the terms of their contingency fee contracts are collected.

<sup>13</sup> The model also enforces a maximum fee award of 20% of the amount calculated in paragraph 2.b. The description in this document of the Mathematical Model is by necessity an abstraction; the precise contours of the calculations are defined in the model itself.

compared to the other contingency fee contract terms in that same State. The National Fee Pool and the Separate State Fee Pools are given equal weighting.

Using the first methodology, Attorneys for two Subdivisions in different States with the same amount calculated under paragraph 2.b would be assigned the same amount under paragraph 3.a. Using the second methodology, Attorneys for the same two Subdivisions would be assigned different amounts under paragraph 3.b because they are in different States. Specifically, the Subdivision in the State with a smaller proportion of Participating Litigating Subdivisions would be allocated more than the Subdivision in the State with a greater proportion of Participating Litigating Subdivisions.

By: \_\_\_\_\_

Name:

Date: \_\_\_\_\_

*On behalf of Walgreens*

By: \_\_\_\_\_

Name: Paul T. Farrell, Jr.

Date: \_\_\_\_\_

By: \_\_\_\_\_

Name: Jayne Conroy

Date: \_\_\_\_\_

By: \_\_\_\_\_

Name: Joseph F. Rice

Date: \_\_\_\_\_

*On behalf of Plaintiffs' Executive Committee*

## **EXHIBIT S**

### **Agreement on the State Outside Counsel Fee Fund for Chain Pharmacy Settlements**

#### **1. Definitions.**

- a. “Chain Pharmacy” means any of CVS, Walgreens, and Walmart, and “Chain Pharmacies” means all of the foregoing.
- b. “Multistate Chain Pharmacy Settlement Agreement” means This Settlement Agreement along with any other settlement of opioids-related claims among 30 or more states and a Chain Pharmacy.
- c. “This Settlement Agreement” means the settlement agreement between the Settling States and the Chain Pharmacy to which this Agreement is attached as an Exhibit.
- d. “Settling Chain Pharmacy” means the Chain Pharmacy that is a party to This Settlement Agreement.
- e. “Settling States” has the meaning given such term in the relevant Multistate Chain Pharmacy Settlement Agreement.

2. **Creation of a State Outside Counsel Chain Pharmacies Fee Fund.** The Settling States have agreed to the creation of a state outside counsel fee fund to pay reasonable attorneys’ fees of Settling States which have retained outside counsel in connection with litigation against one or more Chain Pharmacies (such fund, the “State Outside Counsel Chain Pharmacies Fee Fund”).

3. **State Outside Counsel Chain Pharmacies Fee Fund Administration.** The State Outside Counsel Chain Pharmacies Fee Fund shall be administered separately from any other funds for the payment of attorneys fees or costs in connection with This Settlement Agreement, including any common benefit fund, contingency fee fund for subdivision counsel, state cost fund, or MDL expense fund. If necessary, a committee of Attorneys General shall be convened to oversee the State Outside Counsel Chain Pharmacies Fee Fund (the “Chain Pharmacies Fee Fund Committee”). The Chain Pharmacies Fee Fund Committee shall be appointed by the Settling State Members of the Enforcement Committee and shall be comprised solely of Attorneys General of Settling States that engaged outside counsel to pursue litigation against one or more Chain Pharmacies. The Settlement Fund Administrator (the “Fee Fund Administrator”) shall administer the State Outside Counsel Chain Pharmacies Fee Fund according to this Exhibit and, if convened, the guidelines and directives of the Chain Pharmacies Fee Fund Committee.

#### **4. State Outside Counsel Chain Pharmacies Fee Eligibility.**

- a. To receive any amount from the State Outside Counsel Chain Pharmacies Fee Fund, an outside counsel to a Settling State must have filed and maintained an action in the name of a Settling State or its Attorney General against a Chain

Pharmacy in a state or federal court as of November 1, 2022. No Settling State (or its outside counsel) shall receive funds from both the State Outside Counsel Chain Pharmacies Fee Fund and any “Additional Remediation Amount” as may be provided for in This Settlement Agreement.

- b. In addition to the eligibility criteria set forth in Paragraph 4.a, above, and for the avoidance of doubt, only Settling States under This Settlement Agreement are eligible to receive any funds paid into the State Outside Counsel Chain Pharmacies Fee Fund as a result of This Settlement Agreement.

5. **State Outside Counsel Chain Pharmacies Fee Fund Amount.** The Settling Chain Pharmacy shall pay funds into the State Outside Counsel Chain Pharmacies Fee Fund in an amount equal to, and on the schedule identified in, Exhibit M (the “Contribution”). The Settling Chain Pharmacy’s Contribution shall subject to a reduction as described in Paragraph 8, below.

6. **State Outside Counsel Chain Pharmacies Fee Fund Availability and Calculation of Amount.**

- a. The State Outside Counsel Chain Pharmacies Fee Fund shall be available to compensate private outside counsel for Settling State Attorneys General for approved fees arising out of representation of the Settling State pursuant to the schedule attached to this agreement as Schedule I (the “Fee Schedule”).
- b. The Fee Schedule is intended to reflect the fee calculation in subparagraph 6.c, below (the “Fee Calculation”). Subject to adjustments required by Paragraph 8, below, in the event of any discrepancy between the Fee Schedule and the Fee Calculation, the Fee Schedule shall control. Each Settling State, by becoming a Participating State in This Settlement Agreement, agrees that the Fee Schedule reflects the Fee Calculation and waives any right to contest the accuracy of the Fee Schedule, absent manifest error, the exclusion of a Settling State, or the inclusion of a Non-Settling State. The version of the Fee Schedule reflecting any necessary adjustments shall be the “Final Fee Schedule.”
- c. Fees shall be aggregated across the Multistate Chain Pharmacy Settlement Agreements and be calculated by adding two components: (a) a fixed amount consisting of fifty percent (50%) of the amount of remediation funds allocated to a Settling State and its Subdivisions pursuant to the Multistate Chain Pharmacy Settlement Agreements multiplied by 4.5% (or, if lower, the applicable contingency fee percentage in the Settling State’s outside counsel contract); and (b) a proportional percentage of the remaining fee due under that Settling State’s contract with its outside counsel assuming that fifty percent (50%) of the Settling State’s recovery is allocable to a Settling State (rather than allocable to the Settling State’s Participating Subdivisions) so that the fees of all eligible Settling States (minus the fixed amount that would have been allocated to any Non-Settling States had they become Settling States) exhausts the State Outside Counsel Chain Pharmacies Fee Fund. The proportional share percentage will be the same for each Settling State

included in the State Outside Counsel Chain Pharmacies Fee Fund. Fees shall be split proportionally among each Multistate Chain Pharmacy Settlement Agreement, as set forth on the Fee Schedule.

- d. All amounts paid will be less any costs or fees of the Fee Fund Administrator. The Fee Schedule reflects a holdback amount of \$50,000 for such administrative expenses of the Fee Fund Administrator. The remainder of any unused administrative expenses shall be disbursed pro rata to States receiving monies from the State Outside Counsel Chain Pharmacies Fee Fund at the conclusion of such administration.

**7. Payment by the Fee Fund Administrator.**

- a. The Fee Fund Administrator shall hold the Contribution in escrow until the earlier of (1) the last of the three Multistate Chain Pharmacy Settlement Agreements becomes effective or (2) when instructed by the Settling State Members of the Enforcement Committee.
- b. Subject to eligibility pursuant to Paragraph 4, above, a Settling State's outside counsel may receive funds from the State Outside Counsel Chain Pharmacies Fee Fund in the following scenarios ("Payment Scenarios"):
  - 1. The Settling State's outside counsel agrees that the amount listed for such state on the Final Fee Schedule either satisfies in full or exceeds the amounts owed to all such Settling State's outside counsel and such counsel has provided written notice waiving all entitlement to additional fee in respect of any Multistate Chain Pharmacy Settlement Agreement.
  - 2. The Settling State and its outside counsel enter into a signed writing establishing the amount owed to the counsel, which includes an agreement on the payment of the amount listed for such state on the Final Fee Schedule and waives any right of the State or its outside counsel to additional amounts from the State Outside Counsel Chain Pharmacies Fee Fund.
  - 3. A final judgment is entered that is no longer appealable, which judgement adjudicates the amount owed to the Settling State's counsel in respect of This Settlement Agreement and directs the Chain Pharmacies Fee Fund Committee how to pay the amount listed on the Final Fee Schedule for such State.

If no Payment Scenario is applicable with respect to a Settling State, then the Settling State's share shall be placed in an interest-bearing escrow account (less reasonable expenses of the Fee Fund Administrator) and held unless and until a Payment Scenario is applicable.

- c. Upon the applicability of a Payment Scenario 1 with respect to a Settling State, the Fee Fund Administrator shall pay that Settling State's outside counsel the amount identified on the Final Fee Schedule for such state or such lesser amount that satisfies the Settling State's obligation to its outside counsel in full. Any remaining allocation to such State shall be paid to the Settling State.
- d. Upon the applicability of a Payment Scenario 2 or 3 with respect to a

Settling State, the Fee Fund Administrator shall release monies from the State Outside Counsel Chain Pharmacies Fee Fund in either the amount held by the Fee Fund Administrator, if the amount of the agreement or judgment is equal to or more than the amount held, or the amount indicated in the agreement or in the final judgment, if the amount in the agreement or judgment is less than the amount held.

- e. Nothing herein, including the amounts listed in Paragraph 6 above or on any Fee Schedule, shall prevent a Settling State from arguing in any proceeding with its outside counsel that (i) its recovery was less than fifty percent (50%) of the recovery in the settlement agreement down to and including fifteen percent (15%) of the total recovery; (ii) any payment should be discounted by an appropriate discount rate commensurate to the risk of the settlement agreement and the timeline that the Settling State is receiving its payments; (iii) the settlement amount should be lower because the amount a Settling State receives was reduced because such Settling State's outside counsel failed to obtain joinder from a Settling State's Subdivision(s) that the outside counsel also represented; or (iv) any limitation placed by the Settling Chain Pharmacy bars payment of a higher fee to outside counsel.
- f. In the event the amount due to the Settling State's outside counsel from an escrow account is less than the total amount of funds escrowed on the account of the Settling State, the balance shall be paid to the Settling State. In no event, other than a State becoming a Non-Settling State, shall funds revert to a Chain Pharmacy.

8. **Reduction of Amounts owed**

- a. **Non-Settling States; Reversion and Redistribution.** Amounts owed by the Settling Chain Pharmacy to the State Outside Counsel Chain Pharmacies Fee Fund shall be reduced by amounts allocated to the fixed amount for such State under This Settlement Agreement in the event that a listed State becomes a Non-Settling State. Specifically, the reduction in the amount owed by the Settling Chain Pharmacy shall be calculated as 2.25% times the total Remediation Payments that would have been allocated to the Non-Settling State had it been a Settling State. The payments for the other Settling States reflected in the Fee Schedule shall be adjusted by the Fee Fund Administrator to reflect a recalculated proportional percentage under the Fee Calculation.
- b. **Settling States; Redistribution.** If a Settling State under This Settlement Agreement (i) would otherwise be entitled to a payment from the State Outside Counsel Chain Pharmacies Fee Fund and (ii) is eligible to be a "Settling State" under either of the two other Multistate Chain Pharmacy Settlement Agreements but does not become such a "Settling State", then that Settling State's payment from the State Outside Counsel Chain Pharmacies Fee Fund shall be reduced to an amount equal to the Contribution times the Settling State's allocation percentage on Exhibit F, which shall be treated as an additional remediation payment in lieu of a fee payment. The payments for the other Settling States reflected in the Fee Schedule shall be adjusted by



the Fee Fund Administrator to reflect a recalculated proportional percentage under the Fee Calculation.

- c. If either or both of the other Chain Pharmacies fail to enter into a Multistate Chain Pharmacy Settlement Agreement, or if such Multistate Chain Pharmacy Settlement Agreements fail to take effect by December 15, 2023, then the Settling Chain Pharmacy and the Enforcement Committee shall renegotiate the terms of Paragraph 8.b in order to permit prompt payment to Settling States that terminated contested litigation with the Settling Chain Pharmacy, and permitting additional time if necessary to finalize payments to the other Settling States. In no event will such renegotiation result in additional reversion of monies in the State Outside Counsel Chain Pharmacies Fee Fund to the Settling Chain Pharmacy.

9. **Interpretation.**

- a. This Agreement shall be an Exhibit to each Multistate Chain Pharmacy Settlement Agreement and shall include the Fee Schedule setting forth the presumptive payment calculations for each eligible Settling State. By joining This Settlement Agreement, each State agrees on the presumptive accuracy of the Fee Schedule, absent manifest error, the inclusion of a Non-Settling State, or the exclusion of a Settling State.
- b. It is the intent of all parties that the State Outside Counsel Chain Pharmacies Fee Fund function in a similar manner, with similar calculations and mechanics, as the “State Outside Counsel Fee Fund” established in Exhibit S of that certain settlement agreement dated as of July 21, 2021 setting forth the terms of settlement between and among McKesson Corporation, Cardinal Health, Inc., and AmerisourceBergen Corporation, on the one hand, and certain settling states and certain participating subdivisions, on the other hand.

## Schedule I to Exhibit S

### Fee Schedule

[This Fee Schedule is subject to adjustment pursuant to Paragraph 6.b of Exhibit S)]

State	Total Fee	Walgreens Share	Walmart Share	CVS Share
Alaska	\$1,851,826.21	\$691,943.15	\$416,884.80	\$742,998.26
Arkansas	\$4,873,566.77	\$1,821,030.03	\$1,097,141.78	\$1,955,394.96
Delaware	\$3,726,440.37	\$1,392,401.12	\$838,899.65	\$1,495,139.61
Kentucky	\$7,773,195.40	\$2,904,489.25	\$1,749,908.82	\$3,118,797.34
Michigan	\$22,162,404.67	\$8,281,081.68	\$4,989,220.69	\$8,892,102.29
Mississippi	\$4,641,790.38	\$1,734,425.75	\$1,044,964.07	\$1,862,400.56
Nevada	\$9,363,802.33	\$3,498,826.64	\$2,107,987.70	\$3,756,987.99
New Hampshire	\$5,985,080.61	\$2,236,352.15	\$1,347,366.79	\$2,401,361.67
New Mexico	\$2,748,895.55	\$2,748,895.55	\$-	\$-
Puerto Rico	\$6,893,516.73	\$2,575,793.38	\$1,551,874.76	\$2,765,848.60
South Dakota	\$1,101,349.40	\$411,524.13	\$247,936.78	\$441,888.49
Utah	\$2,884,152.67	\$1,204,171.82	\$603,818.18	\$1,076,162.67
West Virginia	\$2,399,292.74	\$2,399,292.74	\$-	\$-
	Admin Expense Holdback	\$20,875.66	\$10,467.86	\$18,656.48
	Total	\$31,921,103.05	\$16,006,471.88	\$28,527,738.91

#### Excluded States:

- Florida (Walgreens; Walmart; CVS)
- New Mexico (Walmart; CVS)
- West Virginia (Walmart; CVS)

## **EXHIBIT T**

### **Agreement on the Joint State Cost Fund**

**1. Definitions.**

- a. “Opioids Defendant” means Walmart, or such other defendant in opioids-related litigation that enters into a Multistate Settlement after November 1, 2022, and “Opioids Defendants” means all of the foregoing.
- b. “Multistate Settlement” means this Settlement Agreement along with any other settlement of opioids-related claims among 30 or more states and an Opioids Defendant.
- c. “Settlement Agreement” means the settlement agreement between the Settling States and the Opioids Defendant to which this Agreement is attached as an Exhibit.
- d. “Settling Opioids Defendant” means the Opioids Defendant that is a party to the Settlement Agreement.
- e. “Settling States” has the meaning given such term in the Settlement Agreement.

2. **Creation of a State Cost Fund.** The Settling Opioids Defendant and the Settling States agree to the creation of a fund to pay costs and expenses associated with litigation and investigations related to the opioids litigation (such fund, the “State Cost Fund”). The State Cost Fund shall be administered separately from any other funds for the payment of attorneys fees or costs in connection with the Settlement Agreement, including any common benefit fund, contingency fee fund for subdivision counsel, subdivision cost fund, or MDL expense fund. However, the State Cost Fund shall be administered jointly with similar “State Cost Funds” created in other Multistate Settlements after November 1, 2022; any state cost funds jointly administered in this manner shall be referred to as the “Joint State Cost Fund.” To the extent permissible and feasible, the Joint State Cost Fund may also be jointly administered with any fund for reimbursement of states’ litigation and investigation costs established by a bankruptcy plan, including the Mallinckrodt bankruptcy plan, any plans that may emerge from the bankruptcies of Purdue and Endo, and any similar bankruptcies of opioids defendants. To the extent feasible, the Joint State Cost Fund may also be jointly administered with the State Cost Funds established pursuant to the Distributors Multistate Settlement and the Janssen Multistate Settlement.

3. **State Cost Fund Amount.** The Settling Opioids Defendant shall pay into the State Cost Fund in the amount listed on, and on the schedule set forth in, Exhibit M (the “Settling Opioids Defendant’s Contribution”) for the purpose paying States’ costs and expenses associated with to the opioid litigation.

4. **Joint State Cost Fund Committee.** A committee of Attorneys General or their designated representatives (such committee, the “Joint State Cost Fund Committee”) shall oversee the Joint

State Cost Fund. The committee shall be appointed by the Settling State Members of the Enforcement Committee, who shall aim to (i) have equal representation between states that retained contingency fee outside counsel and states that did not retain contingency fee outside counsel with respect to opioids-related litigation, and (ii) maintain consistency of committee membership across state cost funds that compose the Joint State Cost Fund. The Settling State Members of the Enforcement Committee may by majority vote add to or change the composition of the Joint State Cost Fund Committee.

**5. Joint State Cost Fund Administrator.**

- a. The Joint State Cost Fund Committee may select an administrator (the “Joint State Cost Fund Administrator”), who shall administer the Joint State Cost Fund and direct payments to Settling States according to the guidelines and directives of the Joint State Cost Fund Committee. While the expenses of the Joint State Cost Fund Administrator shall be reimbursable pursuant to the principles and guidelines listed below, the Joint State Cost Fund Administrator shall first rely on any separate funds that may be set aside for such purpose in any Multistate Settlement.
- b. The Joint State Cost Fund Administrator shall be responsible, under the direction and supervision of the Joint State Cost Fund Committee, for receiving and reviewing applications for reimbursement from the Joint State Cost Fund. This may include the creation of an audit process to ensure the integrity of submissions, as well as reimbursement rules to incentivize accurate submissions.

**6. State Cost Fund Guidelines and Principles.**

- a. Monies in the State Cost Fund shall be released without any delay to reimburse Settling States for documented costs incurred or paid in connection with litigation and investigation related to the opioid litigation.
- b. In allocating the Joint State Cost Fund, the Joint State Cost Fund Committee shall seek to comply with the following principles:
  1. Each State Cost Fund should be used to reimburse costs incurred by States that are Settling States in the Multistate Settlement from which funds are paid. (However, the foregoing sentence does not preclude a Non-Settling State that joins a separate Multistate Settlement from participating in the Joint State Cost Fund with respect to contributions made by other Opioids Defendants.)
  2. Funds in any State Cost Fund shall be primarily used to reimburse costs incurred prior to the date on which the relevant Multistate Settlement was first made available for participation to eligible States. Regardless of other factors considered in prioritizing payments, all costs incurred prior to January 1, 2023, shall be paid before any costs incurred after that date are paid.

3. The Joint State Cost Fund shall prioritize the reimbursement of the following over reimbursement of any State's litigation or investigation costs:
  - the reasonable costs of the Joint State Cost Fund Administrator;
  - repayment of National Association of Attorneys General grants made in connection with opioid litigation, without regard to when the grants were made;
  - repayment of state-attributable costs of any mediator in connection with negotiations of a Multistate Settlement;
4. The Joint State Cost Fund shall seek to prioritize costs in the following order:
  - litigation-related costs; then
  - investigation-related costs; then
  - settlement and negotiation related costs; then
  - cost shares.
5. Costs incurred by a State's outside counsel that the State is contractually obligated to reimburse shall be treated as costs incurred by a State.
6. As between similar categories of costs (e.g., defendant-specific litigation-related costs), the Joint State Cost Fund shall first reimburse costs incurred by a State's outside counsel that the State is contractually obligated to reimburse out of its recovery, and then reimburse costs directly incurred by States.
7. The Joint State Cost Fund shall be available to reimburse only those costs which have not yet been reimbursed to a State from any other source, including any other fund set aside in a Multistate Settlement or bankruptcy plan for the reimbursement of costs or any individual state settlements.
8. The Joint State Cost Fund should not reimburse expenses that are expected to be reimbursed from another source, such as a bankruptcy debtor, unless such expected reimbursements do not come to fruition within a reasonable amount of time. This includes cost shares paid by states.
9. When coordinating among different state cost funds that each could

be used to reimburse a given expense, the Joint State Cost Fund Committee may set guidelines to equitably distribute reimbursements across all state cost funds in a manner that prioritizes costs unlikely to be otherwise reimbursed to a similarly situated State.

10. The Joint State Cost Fund may deny reimbursement of costs, on either an individual basis or a categorical basis, that a supermajority (75%+) of the Joint State Cost Fund Committee determines to be unreasonable.
  11. After all costs identified in the foregoing have been reimbursed, the remaining funds in the Joint State Cost Fund shall be distributed to states in proportion to their allocation of remediation payments in the Mallinckrodt bankruptcy plan. Such distribution shall be treated as a reimbursement for States' unenumerated costs of administering the Multistate Settlements and no subdivision shares shall be carved out of such disbursement, nor shall any attorney's fees be assessed against such distribution (unless individually agreed to by a State).
- c. In applying the foregoing principles, the Joint State Cost Fund Committee shall have the discretion to vary their application in order to ensure equity among similarly situated states and to facilitate the ease and speed of administering the Joint State Cost Fund. The Joint State Cost Fund Committee may also apply percentages to approximate costs attributable to a particular Opioids Defendant (or categories of Opioids Defendants) in a manner that seeks to treat similarly situated states equitably.
  - d. The Joint State Cost Fund Committee shall establish guidelines for the submission and approval of expenses eligible for reimbursement from the Joint State Cost Fund, which guidelines may be coordinated and consolidated with any similar cost funds in other state opioid settlements for purposes of joint administration and efficiency.
  - e. Unless waived by the Joint State Cost Fund Committee, the Joint State Cost Fund Administrator shall, in accordance with such guidelines, receive from Settling States records sufficient to demonstrate the incurrence and payment of each expense.
  - f. Where the Joint State Cost Fund Committee determines by a supermajority vote (75%+) that outside counsel for a Settling State has failed to exercise reasonable diligence in reviewing submitted costs for allowability, and such failure has resulted in the reimbursement of unallowed costs to such outside counsel, the Committee shall have the discretion to reduce or recover payments made to such outside counsel in an amount calculated to incentivize the exercise of reasonable diligence.

7. **State Undertakings.** Each State submitting for reimbursement of costs from the Joint State Cost

Fund agrees:

- a. to only submit costs allowable under this Joint State Cost Fund Agreement;
- b. to provide all back-up documentation that may be requested with respect to any submitted cost and to make itself available for any questions related to such costs;
- c. to exercise reasonable diligence to ensure that all submitted costs are allowable under (i) this Joint State Cost Fund Agreement, (ii) the State's contract with its outside counsel, if relevant, (iii) state law, and (iv) the policies and procedures applicable to the State's retention of outside counsel, if relevant; and
- d. to promptly return any excess payments made to the State or its outside counsel from the Joint State Cost Fund, including payments made for costs that were reimbursed from another source or are not allowable hereunder.

# EXHIBIT U

## IRS Form 1098-F

☐ CORRECTED

FILER'S name, street address, city or town, state or province, country, ZIP or foreign postal code, and telephone no.  <b>[Appropriate Official]</b> <b>[Designated State]</b> <b>[Address]</b>		1 Total amount required to be paid \$ *	OMB No. 1545-2284	<b>Fines, Penalties, and Other Amounts</b>
		2 Amount to be paid for violation or potential violation \$ *	Form <b>1098-F</b> (Rev. January 2022)	
		3 Restitution/remediation amount \$ *	For calendar year 20 <u>22</u>	
FILER'S TIN <b>XX-XXXXXXX</b>	PAYER'S TIN <b>36-1924025</b>	4 Compliance amount \$ *	5 Date of order/agreement <b>XX/XX/2022</b>	<b>Copy B For Payer</b>  This is important tax information and is being furnished to the IRS.
PAYER'S name <b>Walgreen Co</b>		6 Court or entity <small>U.S. District Court for the Northern District of Ohio and jurisdictions of other cases settled under the Settlement Agreement entered into by Walgreen Co. and the Settling States (as defined in such agreement), dated as of [ ].</small>		
Street address (including apt. no.) <b>200 Wilmot Road</b>		7 Case number <small>No. 1:17-MD-2004, and other cases settled under the Settlement Agreement entered into by Walgreen Co. and the Settling States (as defined in such agreements), dated as of [ ].</small>		
City or town, state or province, country, and ZIP or foreign postal code <b>Deerfield, IL, 60015, United States</b>		8 Case name or names of parties to suit, order, or agreement <b>National Prescription Opiate Litigation</b>		
		9 Code <b>A, B, I</b>		

Form **1098-F** (Rev. 1-2022)

(keep for your records)

[www.irs.gov/Form1098F](http://www.irs.gov/Form1098F)

Department of the Treasury - Internal Revenue Service



**EXHIBIT V**

Intentionally Omitted

**Exhibit W**

**Non-Litigating Threshold Subdivisions Exhibit**

[List to be Added]

## **Exhibit X**

### **Governor's Release of Opioid-Related Claims Pursuant to the Walgreens Settlement Agreement**

I, [NAME], Governor of the [Commonwealth]/[State]/[Territory] of [Commonwealth]/[State]/[Territory], hereby authorize Attorney General [NAME] to settle and release, to the maximum extent of my power as Governor, all Released Claims of (1) all of [Commonwealth]/[State]/[Territory]'s past and present executive departments, agencies, divisions, boards, commissions and instrumentalities with regulatory authority to enforce state and federal controlled substances acts and (2) all of [Commonwealth]/[State]/[Territory]'s past and present executive departments, agencies, divisions, boards, commissions and instrumentalities that have the authority to bring Claims related to Covered Conduct seeking money (including abatement and/or remediation) or revocation or suspension of a pharmaceutical distribution or dispensing license. The foregoing authorization is given in connection with Section X.F of that certain settlement agreement dated as of December [●], 2022 setting forth the terms of settlement between and among Walgreens, on the one hand, and certain Settling States and certain Participating Subdivisions on the other hand. This release is intended to be a "release from a State's Governor" as contemplated in such section. Capitalized terms used herein and defined in such settlement agreement have the meanings given to them in such settlement agreement.

\_\_\_\_\_  
Governor of the [Commonwealth]/[State]/[Territory] of [Commonwealth]/[State]/[Territory]

Date: \_\_\_\_\_

# **WALMART SETTLEMENT**

## **AGREEMENT**

## **TABLE OF CONTENTS**

	<b>Page</b>
I. Definitions.....	2
II. Participation by States and Subdivisions; Effectiveness of Agreement .....	14
III. Injunctive Relief.....	16
IV. Settlement Payments.....	16
V. Allocation and Use of Settlement Payments.....	25
VI. Enforcement.....	32
VII. Participation by Subdivisions.....	37
VIII. Additional Remediation.....	39
IX. Plaintiffs’ Attorneys’ Fees and Costs.....	39
X. Release .....	40
XI. Later Litigating Subdivisions; Non-Settling States .....	44
XII. Miscellaneous.....	45
EXHIBIT A - Alleged Harm.....	A-1
EXHIBIT B - Enforcement Committee Organization Bylaws .....	B-1
EXHIBIT C - Litigating Subdivisions List.....	C-1
EXHIBIT D - [Intentionally Omitted] .....	D-1
EXHIBIT E - List of Opioid Remediation Uses.....	E-1
EXHIBIT F - List of States and Overall Allocation Percentages .....	F-1
EXHIBIT G - Subdivisions Eligible to Receive Direct Allocations from the Subdivision Fund and Subdivision Fund Allocation Percentages .....	G-1
EXHIBIT H - [Intentionally Omitted] .....	H-1
EXHIBIT I - Primary Subdivisions .....	I-1
EXHIBIT J - Illustrative List of Released Entities .....	J-1

EXHIBIT K - Subdivision Settlement Participation Form .....	K-1
EXHIBIT L - Settlement Fund Administrator .....	L-1
EXHIBIT M - Maximum Payment Amounts .....	M-1
EXHIBIT N - Additional Remediation Amount Allocation Percentages .....	N-1
EXHIBIT O - Adoption of a State-Subdivision Agreement .....	O-1
EXHIBIT P - Injunctive Relief .....	P-1
EXHIBIT Q - [Intentionally Omitted] .....	Q-1
EXHIBIT R - Agreement on Attorneys' Fees, Costs, and Expenses .....	R-1
EXHIBIT S - Agreement on the State Outside Counsel Fee Fund .....	S-1
EXHIBIT T - Agreement on the State Cost Fund .....	T-1
EXHIBIT U - IRS Form 1098-F .....	U-1
EXHIBIT V - Walmart Settlement Agreement Sign-on Form .....	V-1
EXHIBIT W - Non-Litigating Threshold Subdivisions List .....	W-1
EXHIBIT X - Governor's Release of Opioid-Related Claims .....	X-1

## **WALMART SETTLEMENT AGREEMENT**

This Settlement Agreement, dated as of November 14, 2022 (the “*Agreement*”), sets forth the terms of settlement between and among the Settling States, Walmart, and the Participating Subdivisions (as those terms are defined below). Upon satisfaction of the conditions set forth in Section II, this Agreement will be binding on all Settling States, Participating Subdivisions, and Walmart. This Agreement will then be submitted for entry as part of Consent Judgments in the respective courts of each of the Settling States, pursuant to the terms set forth in Section II.

WHEREAS, certain States and Subdivisions have filed or could file Actions in various forums against Walmart raising Claims or allegations concerning, related to, based upon, or in connection with the Alleged Harms and/or the Covered Conduct;

WHEREAS, Walmart (i) denies each and all of the Claims and allegations of wrongdoing made by the States and Litigating Subdivisions in each of the Actions and maintains that it has meritorious defenses; (ii) denies all assertions of wrongdoing or liability against Walmart arising out of any of the conduct, statements, acts or omissions alleged, or that could have been alleged, in the Actions already brought or that could be brought by any State or Subdivision related to the Covered Conduct and/or Alleged Harms and contends that the factual allegations made in the current Actions relating to Walmart are false and materially inaccurate; (iii) denies that any State, Subdivision, or resident thereof, was harmed by any conduct of Walmart; (iv) denies liability, denies any wrongdoing, and denies it violated any federal or state statute or common law; and (v) maintains that Walmart would be able to successfully defend against the Claims and allegations at trial, that the facts do not support the allegations, that Walmart engaged in no misconduct or unlawful activity, and that Walmart caused no harm to any State, Subdivisions, or resident thereof;

WHEREAS, the Parties have investigated the facts and analyzed the relevant legal issues regarding the Claims and defenses that have been or could have been asserted in the Actions;

WHEREAS, objective data metrics reported in the federal ARCOS database demonstrate that on a national basis Walmart dispensed on average materially fewer and less potent opioids per store than other major chain pharmacies and many independent pharmacies nationwide, and Walmart’s share of opioids distributed and dispensed nationwide was substantially lower than other major chain pharmacies;

WHEREAS, Walmart has implemented policies, procedures, and controls relating to the dispensing of prescription opioid medications and other controlled substances, including pharmacist training and empowerment programs, company-wide limitations on strength and duration of acute opioid prescriptions, and opioid data analytics, which Walmart uses to identify and investigate potentially problematic prescribing practices;

WHEREAS, the Parties have determined that it is preferable to resolve any claims the States and Subdivisions may have through a cooperative and mutually beneficial settlement that provides funding to remediate Alleged Harms;

WHEREAS, the Parties have each considered the costs, delays and uncertainty associated with the prosecution and defense of an action and the continued prosecution and defense of the Actions;

WHEREAS, the Parties believe the settlement set forth herein avoids the uncertainties of litigation and assures that the benefits reflected herein are obtained;

WHEREAS, the States have concluded that the terms of the settlement are fair, reasonable and adequate and in the best interest of the States and all Subdivisions and citizens and residents of the States;

WHEREAS, the Parties have agreed to the terms herein for the sole purpose of settlement, and nothing herein may be taken as or construed to be an admission or concession of any violation of law, rule, or regulation, or of any other matter of fact or law, or of any liability or wrongdoing or lack thereof;

WHEREAS no part of this Agreement, including its statements and commitments, shall constitute evidence of any liability, fault, or wrongdoing, or of any lack thereof;

WHEREAS, unless the contrary is expressly stated, this Agreement is not intended for use by any Party or any third party for any purpose not expressly stated herein, including submission to any court for any purpose other than Court approvals associated with this Agreement;

NOW, THEREFORE, IT IS HEREBY AGREED by and between the States, Participating Subdivisions, and Walmart, by and through their respective counsel, as follows:

## **I. Definitions**

For all sections of this Agreement except Exhibit E and Exhibit P, the following definitions apply:

A. “*Remediation Accounts Fund*” means the component of the Settlement Fund described in Section V.E.

B. “*Actions*” means any lawsuit by a Settling State or Participating Subdivision asserting any Released Claim against one or more Released Entities.

C. “*Additional Remediation Amount*” means the amount available to the Settling States totaling up to \$16,006,471.88.

D. “*Advisory Committee*” has the meaning set forth in Section V.E.2.d.

E. “*Agreement*” has the definition set forth in the preamble, including all exhibits.

F. “*Alleged Harms*” means the alleged past, present, and future financial and societal harms and related expenditures arising out of the alleged misuse and abuse of Products, non-exclusive examples of which are described in the documents listed on Exhibit A, including those expenditures that have allegedly arisen as a result of the physical and bodily injuries sustained by individuals suffering from opioid-related addiction, abuse, death, and other related diseases and disorders, and that have allegedly been caused by Walmart.



G. “*Allocation Statute*” means a state law that governs allocation, distribution, and/or use of some or all of the Settlement Fund amounts allocated to that State and/or its Subdivisions. In addition to modifying the allocation as set forth in Section V.D.2, an Allocation Statute may, without limitation, contain a Statutory Trust, further restrict expenditures of funds, form an advisory committee, establish oversight and reporting requirements, or address other default provisions and other matters related to the funds. An Allocation Statute is not required to address all three (3) types of funds comprising the Settlement Fund or all default provisions.

H. “*Appropriate Official*” has the meaning set forth in Section XII.F.3.

I. “*Base Payment*” has the meaning set forth in Section IV.D.

J. “*Bankruptcy Code*” means Title 11 of the United States Code, 11 U.S.C. §§ 101, *et seq.*

K. “*Bar*” means either: (1) a law barring Subdivisions in a State from maintaining Released Claims against Released Entities (either through a direct bar or through a grant of authority to release claims and the exercise of such authority in full); or (2) a ruling by the highest court of the State (or, in a State with a single intermediate court of appeals, the intermediate court of appeals when not subject to further review by the highest court of the State) setting forth the general principle that Subdivisions in the State may not maintain any Released Claims against Released Entities, whether on the ground of this Agreement (or the release in it) or otherwise. For the avoidance of doubt, a law or ruling that is conditioned or predicated upon payment by a Released Entity (apart from payments made by Walmart under this Agreement) shall not constitute a Bar.

L. “*Case-Specific Resolution*” means either: (1) a law barring the Subdivision at issue from maintaining any Released Claims against any Released Entities (either through a direct bar or through a grant of authority to release claims and the exercise of such authority in full); or (2) a ruling by a court of competent jurisdiction over the Subdivision at issue that the Subdivision may not maintain any Released Claims at issue against any Released Entities, whether on the ground of this Agreement (or the release in it) or otherwise. For the avoidance of doubt, a law or ruling that is conditioned or predicated upon payment by a Released Entity (apart from payments made by Walmart under this Agreement) shall not constitute a Case-Specific Resolution.

M. “*Claim*” means any past, present or future cause of action, claim for relief, cross-claim or counterclaim, theory of liability, demand, derivative claim, request, assessment, charge, covenant, damage, debt, lien, loss, penalty, judgment, right, obligation, dispute, suit, contract, controversy, agreement, *parens patriae* claim, promise, performance, warranty, omission, or grievance of any nature whatsoever, whether legal, equitable, statutory, regulatory or administrative, whether arising under federal, state or local common law, statute, regulation, guidance, ordinance or principles of equity, whether filed or unfiled, whether asserted or unasserted, whether known or unknown, whether accrued or unaccrued, whether foreseen, unforeseen or unforeseeable, whether discovered or undiscovered, whether suspected or unsuspected, whether fixed or contingent, and whether existing or hereafter arising, in all such cases, including but not limited to any request for declaratory, injunctive, or equitable relief, compensatory, punitive, or statutory damages, absolute liability, strict liability, restitution,

abatement, subrogation, contribution, indemnity, apportionment, disgorgement, reimbursement, attorney fees, expert fees, consultant fees, fines, penalties, expenses, costs or any other legal, equitable, civil, administrative, or regulatory remedy whatsoever.

N. “*Claim-Over*” means a Claim asserted by a Non-Released Entity against a Released Entity on the basis of contribution, indemnity, or other claim-over on any theory relating to a Non-Party Covered Conduct Claim asserted by a Releasor.

O. “*Consent Judgment*” means a state-specific consent judgment in a form to be agreed by the Settling States and Walmart prior to the State Participation Date that, among other things, (1) approves this Agreement and (2) provides for the release set forth in Section X.A, including the dismissal with prejudice of any Released Claims that the Settling State has brought against Released Entities.

P. “*Covered Conduct*” means any actual or alleged act, failure to act, negligence, statement, error, omission, breach of any duty, conduct, event, transaction, agreement, misstatement, misleading statement or other activity of any kind whatsoever from the beginning of time through the Threshold Subdivision Participation Date (and any past, present, or future consequence of any such act, failure to act, negligence, statement, error, omission, breach of duty, conduct, event, transaction, agreement, misstatement, misleading statement or other activity) relating in any way to (a) the distribution, dispensing, delivery, monitoring, reporting, supply, sale, prescribing, physical security, warehousing, coverage, purchases, reimbursement, discovery, development, manufacture, packaging, repackaging, marketing, promotion, advertising, labeling, recall, withdrawal, or use or abuse of any Product; orders, prescriptions, formularies, guidelines, payments or rebates for any Product; policies, practices and/or operating procedures, insurance, claim or benefit administration, claim adjudication, plan design, data and sales thereof, relating to any Product; and any system, plan, policy or advocacy relating to any Product, including, but not limited to, any unbranded promotion, marketing, programs, or campaigns relating to any Product; (b) the characteristics, properties, risks, or benefits of any Product; (c) the reporting, disclosure, nonreporting or non-disclosure to federal, state or other regulators of orders or prescriptions, related to any Product; (d) the purchasing, selling, acquiring, disposing of, importing, exporting, handling, processing, packaging, supplying, distributing, or converting of any Product; or (e) controls against diversion, corresponding responsibility, and suspicious order monitoring; *provided, however*, that as to any Claim that a Releasor has brought or could bring, Covered Conduct does not include noncompliance with statutory or administrative supply security standards concerning cleanliness of facilities or stopping counterfeit products, so long as such standards apply to the storage and distribution of both controlled and non-controlled pharmaceuticals.

Q. “*Deposit Date*” means fifteen (15) days after the Effective Date.

R. “*Designated State*” means New York.

S. “*Effective Date*” has the meaning set forth in Section II.C.

T. “*Eligible State*” means the states, commonwealths, and territories of the United States of America, as well as the District of Columbia and Puerto Rico, but excluding New Mexico,

West Virginia, and any Separately Settling State. The use of non-capitalized “state” to describe something (e.g., “state court”) shall also be read to include parallel entities in commonwealths, territories, and the District of Columbia (e.g., “territorial court”).

U. “*Enforcement Committee*” means a committee consisting of certain representatives of the Settling States and of the Participating Subdivisions selected and operating pursuant to the organizational bylaws set forth at Exhibit B. Notice pursuant to Section XII.Q shall be provided when there are changes in membership or contact information.

V. “*Final Order*” means an order or judgment of a court of competent jurisdiction with respect to the applicable subject matter (1) which has not been reversed or superseded by a modified or amended order, is not currently stayed, and as to which any right to appeal or seek *certiorari*, review, reargument, stay, or rehearing has expired, and as to which no appeal or petition for *certiorari*, review, reargument, stay, or rehearing is pending, or (2) as to which an appeal has been taken or petition for *certiorari*, review, reargument, stay, or rehearing has been filed and (a) such appeal or petition for *certiorari*, review, reargument, stay, or rehearing has been resolved by the highest court to which the order or judgment was appealed or from which *certiorari*, review, reargument, stay, or rehearing was sought, or (b) the time to appeal further or seek *certiorari*, review, reargument, stay, or rehearing has expired and no such further appeal or petition for *certiorari*, review, reargument, stay, or rehearing is pending.

W. “*First Subdivision Participation Date*” has the meaning set forth in Section IV.C.3.a.

X. “*Global Settlement Remediation Amount*” means the remediation and abatement amount of up to \$2,393,794,118.64.

Y. “*Global Settlement Amount*” means the sum of (a) the Remediation Payment, (b) the Additional Remediation Amount, and (c) any attorneys’ fees and costs set forth in Exhibit R, Exhibit S and Exhibit T.

Z. “*Implementation Administrator*” means the vendor agreed to by Walmart and the Enforcement Committee and retained by Walmart to provide notice pursuant to Section VII.A and to manage the initial joinder period for Subdivisions, including the issuance and receipt of Subdivision Participation Forms.

AA. “*Incentive BC Subdivisions*” has the meaning set forth in Section IV.E.2.a.

BB. “*Incentive Payment A*” means the incentive payment described in Section IV.E.1.

CC. “*Incentive Payment BC*” means the incentive payment described in Section IV.E.2.

DD. “*Incentive Payment D*” means the incentive payment described in Section IV.E.3.

EE. “*Injunctive Relief Terms*” means the terms described in Section III and set forth in Exhibit P.

FF. “*Later Litigating Subdivision*” means a Subdivision (or Subdivision official asserting the right of or for the Subdivision to recover for Alleged Harms to the Subdivision and/or the people thereof) that: (1) first files a lawsuit bringing a Released Claim against a Released Entity after the Threshold Subdivision Participation Date; or (2) adds a Released Claim against a Released Entity after the Threshold Subdivision Participation Date to a lawsuit brought before the Threshold Subdivision Participation Date that, prior to the Threshold Subdivision Participation Date, did not include any Released Claims against a Released Entity; or (3) (a) was a Litigating Subdivision whose Released Claims against Released Entities were resolved by a legislative Bar or legislative Case-Specific Resolution as of the Threshold Subdivision Participation Date, (b) such legislative Bar or legislative Case-Specific Resolution is subject to a Revocation Event after the Threshold Subdivision Participation Date, and (c) the earlier of the date of completion of opening statements in a trial in an action brought by a Subdivision in that Settling State that includes a Released Claim against a Released Entity or one hundred eighty (180) days from the Revocation Event passes without a Bar or Case-Specific Resolution being implemented as to that Litigating Subdivision or the Litigating Subdivision’s Released Claims being dismissed; or (4) (a) was a Litigating Subdivision whose Released Claims against Released Entities were resolved by a judicial Bar or judicial Case-Specific Resolution as of the Threshold Subdivision Participation Date, (b) such judicial Bar or judicial Case-Specific Resolution is subject to a Revocation Event after the Threshold Subdivision Participation Date, and (c) such Litigating Subdivision takes any action in its lawsuit asserting a Released Claim against a Released Entity other than seeking a stay or dismissal.

GG. “*Litigating Subdivisions*” means all Subdivisions that have brought any Released Claim against any Released Entity as of the Threshold Subdivision Participation Date. Attached as Exhibit C is a list of the Litigating Subdivisions in each Eligible State and Separately Settling State. Exhibit C will be updated (including with any corrections) periodically, and a final version of Exhibit C will be attached hereto as of the Threshold Subdivision Participation Date.

HH. “*National Arbitration Panel*” means the panel comprised as described in Section VI.F.3.b.

II. “*National Disputes*” has the meaning set forth in Section VI.F.3.a.

JJ. “*Non-Litigating Subdivision*” means any Subdivision that is neither a Litigating Subdivision nor a Later Litigating Subdivision.

KK. “*Non-Litigating Threshold Subdivision*” means (a) all general-purpose Subdivisions with a population equal to or greater than 30,000 that have not brought a Released Claim against any Released Entity as of the Threshold Subdivision Participation Date and (b) all general-purpose Subdivisions with populations between 10,000 and 30,000 that have not brought Released Claim against any Released Entity but have brought a claim related to opioid products, including any Claims related to the Covered Conduct and/or Alleged Harms, against McKesson, AmerisourceBergen, Cardinal Health, Janssen Pharmaceuticals, or any parents, subsidiaries, divisions, predecessors, successors, and assigns of McKesson, AmerisourceBergen, Cardinal Health, or Janssen Pharmaceuticals. Attached as Exhibit W is a list of the Non-Litigating Threshold Subdivisions in each Eligible State and Separately Settling State. Exhibit W will be

updated (including with any corrections) periodically, and a final version of Exhibit W will be attached hereto as of the Threshold Subdivision Participation Date.

LL. “*Non-Participating Subdivision*” means any Subdivision that is not a Participating Subdivision.

MM. “*Non-Party Covered Conduct Claim*” means a Claim against any Non-Released Entity involving, arising out of, or related to Alleged Harms and/or Covered Conduct (or conduct that would be Covered Conduct if engaged in by a Released Entity).

NN. “*Non-Party Settlement*” means a settlement by any Releasor that settles any Non-Party Covered Conduct Claim and includes a release of any Non-Released Entity.

OO. “*Non-Released Entity*” means an entity that is not a Released Entity.

PP. “*Non-Settling State*” means any Eligible State that is not a Settling State.

QQ. “*Opioid Remediation*” means care, treatment, and other programs and expenditures (including reimbursement for past such programs or expenditures<sup>1</sup> except where this Agreement restricts the use of funds solely to future Opioid Remediation) designed to remediate Alleged Harms, including to (1) address the misuse and abuse of opioid products, (2) treat or mitigate opioid use or related disorders, or (3) mitigate other alleged effects of, including on those injured as a result of, the opioid epidemic. Exhibit E provides a non-exhaustive list of expenditures that qualify as being paid for Opioid Remediation. Qualifying expenditures may include reasonable related administrative expenses.

RR. “*Overall Allocation Percentage*” means a Settling State’s percentage as set forth in Exhibit F.

SS. “*Participating Population Levels*” has the meaning set forth in Section II.B.1.

TT. “*Participating Subdivision*” means any Subdivision in a Settling State that joins the settlement and meets the requirements for becoming a Participating Subdivision under Section VII.B or Section VII.C, as applicable.

UU. “*Parties*” means Walmart and the Settling States (each, a “*Party*”).

VV. “*Payment Year*” means the calendar year during which the applicable Payout Amount is made in accordance with Section IV.B. Payment Year 1 is 2023, Payment Year 2 is 2024 and so forth.

WW. “*Payout Amount*” means the total amount payable to the Settling States by the Settlement Fund Administrator for each Payment Year, as calculated by the Settlement Fund Administrator pursuant to Section IV.B. For the avoidance of doubt, this term does not include amounts paid pursuant to Section VIII and Section IX.

---

<sup>1</sup> Reimbursement includes amounts paid to any governmental entities for past expenditures or programs.

XX. “*Percentage of Incentive BC Subdivision Population*” has the meaning set forth in Section IV.E.2.a.

YY. “*Primary Fire District*” means a fire district that covers a population of 25,000, or 0.20% of an Eligible State’s population if an Eligible State’s population is greater than 18 million. If not easily calculable from state data sources and agreed to between the Eligible State and Walmart, a fire district’s population is calculated by dividing the population of the county or counties a fire district serves by the number of fire districts in the county or counties. “Primary Fire Districts” shall mean fire districts as identified in connection with the implementation of the July 21, 2021 Janssen Settlement Agreement.

ZZ. “*Primary Subdivision*” means any General-Purpose Government (including, but not limited to, a municipality, county, county subdivision, city, town, township, parish, village, borough, gore, or any other entities that provide municipal-type government) with a population over 10,000. Attached as Exhibit I is an agreed list of the Primary Subdivisions in each State.

AAA. “*Prior Litigating Subdivision*” means a Subdivision (or Subdivision official) that brought any Released Claim against any Released Entity prior to the Threshold Subdivision Participation Date and all such Released Claims were separately settled or finally adjudicated prior to the Threshold Subdivision Participation Date; *provided, however*, that if the final adjudication was pursuant to a Bar, such Subdivision shall not be considered a Prior Litigating Subdivision. Notwithstanding the prior sentence, Walmart and the Settling State of the relevant Subdivision may agree in writing that the Subdivision shall not be considered a Prior Litigating Subdivision.

BBB. “*Product*” means any chemical substance, whether used for medicinal or non-medicinal purposes, and whether natural, synthetic, or semi-synthetic, or any finished pharmaceutical product made from or with such substance, that is (1) an opioid or opiate, as well as any product containing any such substance; (2) a benzodiazepine, a muscle relaxer, carisoprodol, zolpidem, or gabapentin; or (3) a combination or “cocktail” of any stimulant or other chemical substance prescribed, sold, bought, or dispensed to be used together that includes opioids or opiates. “Product” shall include, but is not limited to, any substance consisting of or containing buprenorphine, codeine, fentanyl, hydrocodone, hydromorphone, meperidine, methadone, morphine, oxycodone, oxymorphone, tapentadol, tramadol, opium, heroin, carfentanil, diazepam, estazolam, quazepam, alprazolam, clonazepam, oxazepam, flurazepam, triazolam, temazepam, midazolam, carisoprodol, gabapentin, or any variant of these substances or any similar substance. Notwithstanding the foregoing, nothing in this section prohibits a Settling State from taking administrative or regulatory action related to benzodiazepine (including, but not limited to, diazepam, estazolam, quazepam, alprazolam, clonazepam, oxazepam, flurazepam, triazolam, temazepam, and midazolam), a muscle relaxer, carisoprodol, zolpidem, or gabapentin that is wholly independent from the use of such drugs in combination with opioids, provided such action does not seek money (including abatement and/or remediation) for conduct prior to the Effective Date.

CCC. “*Released Claims*” means any and all Claims that directly or indirectly are based on, arise out of, or in any way relate to or concern Covered Conduct and/or Alleged Harms occurring prior to the Threshold Subdivision Participation Date. Without limiting the foregoing, “Released Claims” include any Claims that have been asserted against the Released Entities by

any Settling State or any of its Litigating Subdivisions or Litigating Special Districts in any federal, state or local action or proceeding (whether judicial, arbitral, or administrative) based on, arising out of or relating to, in whole or in part, the Covered Conduct and/or Alleged Harms, or any such Claims that could be or could have been asserted now or in the future in those actions or in any comparable action or proceeding brought by a State, any of its Subdivisions or Special Districts, or any Releasors (whether or not such State, Subdivision, Special District, or Releasor has brought such action or proceeding). Released Claims also include all Claims asserted in any proceeding to be dismissed pursuant to the Agreement, whether or not such claims relate to Covered Conduct and/or Alleged Harms. The Parties intend that “Released Claims” be interpreted broadly. This Agreement does not release Claims by private individuals. It is the intent of the Parties that Claims by private individuals be treated in accordance with applicable law. Released Claims is also used herein to describe Claims brought by a Later Litigating Subdivision or other non-party Subdivision or Special District that would have been Released Claims if they had been brought by a Releasor against a Released Entity.

DDD. “*Released Entities*” means Walmart and (1) all of Walmart’s past and present direct or indirect parents, subsidiaries, divisions, predecessors, successors, and assigns; (2) the past and present direct or indirect subsidiaries, divisions, and joint ventures, of any of the foregoing; (3) all of Walmart’s insurers (solely in their role as insurers with respect to the Released Claims); (4) all of Walmart’s, or of any entity described in subsection (1), past and present joint ventures; and (5) the respective past and present officers, directors, members, shareholders (solely in their capacity as shareholders of the foregoing entities), partners, trustees, and employees of any of the foregoing (for actions that occurred during and related to their work for, or employment with, Walmart). Any person or entity described in subsections (3)-(5) shall be a Released Entity solely in the capacity described in such clause and shall not be a Released Entity with respect to its conduct in any other capacity. For the avoidance of doubt, any joint venture partner of a joint venture in subsection (2) or (4) is not a Released Entity unless such entity independently falls within subsections (1)-(5) above. An illustrative list of Walmart’s present joint ventures, subsidiaries and affiliates and predecessor entities is set forth in Exhibit J. With respect to joint ventures (including predecessor entities), only entities listed on Exhibit J are Released Entities. Current or former Defendants in *In re: National Prescription Opiate Litigation*, No. 1: 17-md-2804 (N.D. Ohio) (“MDL”) (or in other pending litigation asserting a Claim for Covered Conduct, as identified in the “*National Opiate Litigation – Case and Defendant Extract*” provided to Walmart by the Plaintiffs’ Executive Committee on November 12, 2022) not identified in Exhibit J are not considered Released Entities, provided, however, that any Walmart entities that fall within clauses (1)-(5) above against whom Released Claims are brought in the MDL on or after November 14, 2022 shall be considered Released Entities even if not listed on Exhibit J. For the avoidance of doubt, any entity acquired, or joint venture entered into, by Walmart after the Threshold Subdivision Participation Date is not a Released Entity.

EEE. “*Releasors*” means (1) each Settling State; (2) each Participating Subdivision; and (3) without limitation and to the maximum extent of the power of each Settling State’s Attorney General and/or Participating Subdivision to release Claims, (a) the Settling State’s and Participating Subdivision’s departments, agencies, divisions, boards, commissions, Subdivisions, districts, instrumentalities of any kind and attorneys, including its Attorney General, and any person in their official capacity whether elected or appointed to serve any of the foregoing, and any agency, person, or other entity claiming by or through any of the foregoing, (b) any public

entities, public instrumentalities, public educational institutions, unincorporated districts, fire districts, irrigation districts, water districts, law enforcement districts, emergency services districts, school districts, hospital districts and other Special Districts in a Settling State, and (c) any person or entity acting in a *parens patriae*, sovereign, quasi-sovereign, private attorney general, qui tam, taxpayer, or other capacity seeking relief on behalf of or generally applicable to the general public with respect to a Settling State or Subdivision in a Settling State, whether or not any of them participate in the Agreement. The inclusion of a specific reference to a type of entity in this definition shall not be construed as meaning that the entity is not a Subdivision. Each Settling State's Attorney General represents that he or she has or has obtained (or will obtain no later than the Threshold Subdivision Participation Date) the authority set forth in Section X.G. In addition to being a Releaser as provided herein, a Participating Subdivision shall also provide the Subdivision Participation Agreement referenced in Section VII providing for a release to the fullest extent of the Participating Subdivision's authority.

FFF. "*Remediation Payment*" has the meaning set forth in Section IV.B.1.<sup>2</sup>

GGG. "*Revocation Event*" means, with respect to a Bar, Settlement Class Resolution, or Case-Specific Resolution, a revocation, rescission, reversal, overruling, or interpretation that in any way limits the effect of such Bar, Settlement Class Resolution, or Case-Specific Resolution on Released Claims, or any other action or event that otherwise deprives the Bar, Settlement Class Resolution, or Case-Specific Resolution of force or effect in any material respect.

HHH. "*Second Subdivision Participation Date*" has the meaning set forth in Section IV.C.3.b.

III. "*Separately Settling State*" means each of Alabama, Florida, and any other Eligible State that, prior to the State Participation Date, enters into a settlement agreement with Walmart that is separate from this Agreement and resolves substantially all Released Claims against Walmart.

JJJ. "*Settlement Class Resolution*" means a class action resolution in a court of competent jurisdiction in a Settling State (that is not successfully removed to federal court) with respect to a class of Subdivisions in that Settling State that (1) conforms with that Settling State's statutes, case law, and rules of procedure regarding class actions; (2) is approved and entered as an order of a court of competent jurisdiction in that Settling State and such order has become a Final Order; (3) is binding on all Non-Participating Subdivisions in that Settling State (other than opt outs as permitted under the next sentence); (4) provides that all such Non-Participating Subdivisions may not bring any Released Claims against any Released Entities, whether on the ground of this Agreement (or the releases herein) or otherwise; and (5) does not impose any costs

---

<sup>2</sup> The total maximum amount of this settlement is up to \$3,011,242,061, which includes (i) up to \$2,393,794,118.64 in the Remediation Payment; (ii) up to \$297,720,376.93 in Subdivision Attorneys' Fees, Expenses and Costs; (iii) up to \$48,019,415.63 in the State Outside Counsel Fee Fund, State Cost Fund and Additional Remediation Amount; (iv) a credit of \$215,567,502.95 for Walmart's settlement with the state of Florida and its subdivisions; (v) a credit of \$48,963,983.74 for Walmart's settlement with the state of Alabama and its subdivisions; (vi) a credit of \$1,051,663.05 for ineligible subdivisions Lake County and Trumbull County of Ohio; and (vii) a credit of \$6,125,000.00 for Walmart's settlement with Nassau County and Suffolk County of New York. In no event shall Walmart's payment obligation under this Agreement exceed the sum of (i)-(iii) above.



or obligations on Walmart other than those provided for in this Agreement, or contain any provision inconsistent with any provision of this Agreement. If applicable state law requires that opt-out rights be afforded to members of the class, a class action resolution otherwise meeting the foregoing requirements shall qualify as a Settlement Class Resolution unless Subdivisions collectively representing more than one percent (1%) of the total population of that Settling State opt out. In seeking certification of any Settlement Class, the applicable Settling State and Participating Subdivisions shall make clear that certification is sought solely for settlement purposes and shall have no applicability beyond approval of the settlement for which certification is sought. Nothing in this Agreement constitutes an admission by any Party that class certification would be appropriate for litigation purposes in any case or for purposes unrelated to this Agreement.

KKK. “*Settlement Fund*” means the interest-bearing fund established pursuant to this Agreement into which the payment under Section IV is made. The Settlement Fund is comprised of the Remediation Accounts Fund, State Fund, and Subdivision Fund.

LLL. “*Settlement Fund Administrator*” means the entity that determines the payments and reversions due under Section IV and Section VIII, including annually determining the Payout Amount and calculating Incentive Payments, administers the Settlement Fund, and distributes amounts into three sub-funds (the Remediation Accounts Fund, State Fund, and Subdivision Fund) pursuant to this Agreement. The duties of the Settlement Fund Administrator shall be governed by this Agreement. Prior to the Threshold Subdivision Participation Date, Walmart and the Enforcement Committee shall agree to selection and removal processes for and the identity of the Settlement Fund Administrator, and a detailed description of the Settlement Fund Administrator’s duties and responsibilities, including a detailed mechanism for paying the Settlement Fund Administrator’s fees and costs, all of which shall be appended to the Agreement as Exhibit L.

MMM. “*Settling State*” means an Eligible State that has entered into this Agreement with Walmart and delivers an executed State Participation Form and executed releases in accordance with Section II.A.

NNN. “*State Fund*” means the component of the Settlement Fund described in Section V.C.

OOO. “*State Participation Form*” means the form attached as Exhibit V.

PPP. “*State Participation Date*” has the meaning set forth in Section II.A.1.

QQQ. “*State Participation Threshold*” has the meaning set forth in Section II.A.2.

RRR. “*State-Subdivision Agreement*” means an agreement that a Settling State reaches with the Subdivisions in that Settling State regarding the allocation, distribution, and/or use of funds allocated to that Settling State and to its Subdivisions. A State-Subdivision Agreement shall be effective if approved pursuant to the provisions of Exhibit O or if adopted by statute. Preexisting agreements addressing funds other than those allocated pursuant to this Agreement shall qualify if the approval requirements of Exhibit O are met. A Settling State and its Subdivisions may revise a State-Subdivision Agreement if approved pursuant to the provisions of Exhibit O, or if such revision is adopted by statute.

SSS. “*Statutory Trust*” means a trust fund established by state law to receive funds allocated to a Settling State’s Remediation Accounts Fund and restrict any expenditures made using funds from such Settling State’s Remediation Accounts Fund to Opioid Remediation, subject to reasonable administrative expenses. A Settling State may give a Statutory Trust authority to allocate one (1) or more of the three (3) types of funds comprising such State’s Settlement Fund, but this is not required.

TTT. “*Sub-Fund(s)*” means the Remediation Accounts Fund, State Fund, and Subdivision Fund, individually or collectively, as applicable.

UUU. “*Subdivision*” means any (1) General-Purpose Government (including, but not limited to, a municipality, county, county subdivision, city, town, township, parish, village, borough, gore, or any other entities that provide municipal-type government), School District, or Special District within a Settling State, and (2) any other subdivision or subdivision official or sub-entity of or located within a Settling State (whether political, geographical or otherwise, whether functioning or non-functioning, regardless of population overlap, and including, but not limited to, nonfunctioning governmental units and public institutions) that has filed a lawsuit that includes a Released Claim against a Released Entity in a direct, *parens patriae*, or any other capacity. “General-Purpose Government,” “School District,” and “Special District” shall correspond to the “five basic types of local governments” recognized by the U.S. Census Bureau and match the 2017 list of Governmental Units.<sup>3</sup> The three (3) General-Purpose Governments are county, municipal, and township governments; the two (2) special purpose governments are School Districts and Special Districts.<sup>4</sup> The terms “Fire District,” “Health District,” “Hospital District,” and “Library District” shall correspond to categories of Special Districts recognized by the U.S. Census Bureau.<sup>5</sup> References to a Settling State’s Subdivisions or to a Subdivision “in,” “of,” or “within” such Settling State include Subdivisions located within the Settling State even if they are not formally or legally a sub-entity of such Settling State; *provided, however*, that a “health district” that includes any of the following words or phrases in its name shall not be considered a Subdivision: mosquito, pest, insect, spray, vector, animal, air quality, air pollution, clean air, coastal water, tuberculosis, and sanitary. Each of Lake and Trumbull Counties of Ohio shall not be considered “Subdivisions” for purposes of this Agreement.

VVV. “*Subdivision Allocation Percentage*” means the portion of a Settling State’s Subdivision Fund set forth in Exhibit G that a Subdivision will receive pursuant to Section V.C or Section V.D if it becomes a Participating Subdivision. The aggregate Subdivision Allocation

---

<sup>3</sup> <https://www.census.gov/data/datasets/2017/econ/gus/public-use-files.html>.

<sup>4</sup> E.g., U.S. Census Bureau, “Technical Documentation: 2017 Public Use Files for State and Local Government Organization” at 7 (noting that “the Census Bureau recognizes five basic types of local governments,” that three of those are “general purpose governments” (county governments, municipal governments, and township governments), and that the other two are “school district and special district governments”), [https://www2.census.gov/programs-surveys/gus/datasets/2017/2017\\_gov\\_org\\_meth\\_tech\\_doc.pdf](https://www2.census.gov/programs-surveys/gus/datasets/2017/2017_gov_org_meth_tech_doc.pdf).

<sup>5</sup> A list of 2017 Government Units provided by the Census Bureau identifies 38,542 Special Districts and categorizes them by “FUNCTION\_NAME.” “Govt\_Units\_2017\_Final” spreadsheet, “Special District” sheet, included in “Independent Governments - list of governments with reference information,” <https://www.census.gov/data/datasets/2017/econ/gus/public-use-files.html>. As used herein, “fire district” corresponds to Special District function name “24 – Local Fire Protection,” “Health District” corresponds to Special District function name “32 – Health,” “Hospital District” corresponds to Special District function name “40 – Hospitals,” and “Library District” corresponds to Special District function name “52 – Libraries.” *See id.*

Percentage of all Subdivisions receiving a Subdivision Allocation Percentage in each State shall equal one hundred percent (100%). Immediately upon the effectiveness of any State-Subdivision Agreement, Allocation Statute, Statutory Trust, or voluntary redistribution allowed by Section V.D.3 (or upon the effectiveness of an amendment to any State-Subdivision Agreement, Allocation Statute, Statutory Trust, or voluntary redistribution allowed by Section V.D.3) that addresses allocation from the Subdivision Fund, whether before or after the Threshold Subdivision Participation Date, Exhibit G will automatically be amended to reflect the allocation from the Subdivision Fund pursuant to the State-Subdivision Agreement, Allocation Statute, Statutory Trust, or voluntary redistribution allowed by Section V.D.3. The Subdivision Allocation Percentages contained in Exhibit G may not change once notice is distributed pursuant to Section VII.A, except upon the effectiveness of any State-Subdivision Agreement, Allocation Statute, Statutory Trust, or voluntary redistribution allowed by Section V.D.3 (or upon the effectiveness of an amendment to any State-Subdivision Agreement, Allocation Statute, Statutory Trust, or voluntary redistribution allowed by Section V.D.3) that addresses allocation from the Subdivision Fund. For the avoidance of doubt, no Subdivision not listed on Exhibit G shall receive an allocation from the Subdivision Fund, and no provision of this Agreement shall be interpreted to create such an entitlement.

WWW. “*Subdivision Fund*” means the component of the Settlement Fund described in Section V.C.

XXX. “*Subdivision Participation Agreement*” means the form of agreement attached as Exhibit K that Participating Subdivisions must execute and return to the Settlement Fund Administrator.

YYY. “*Subdivision Participation Thresholds*” has the meaning set forth in Section II.B.

ZZZ. “*Third Subdivision Participation Date*” has the meaning set forth in Section IV.C.3.c.

AAAA. “*Threshold Motion*” means a motion to dismiss or equivalent dispositive motion made at the outset of litigation under applicable procedure. A Threshold Motion must include as potential grounds for dismissal any applicable Bar or the relevant release by a Settling State or Participating Subdivision provided under this Agreement and, where appropriate under applicable law, any applicable limitations defense.

BBBB. “*Threshold State*” means the District of Columbia, Puerto Rico, and the states of the United States of America, excluding New Mexico and West Virginia.

CCCC. “*Threshold Subdivision Participation Date*” has the meaning set forth in Section II.B.1.

DDDD. “*Total Remediation Amount*” means the aggregate amount paid or incurred by Walmart hereunder other than amounts paid as attorneys’ fees and costs or identified pursuant to Section V.B.2 as being used to pay attorneys’ fees, investigation costs or litigation costs.

EEEE. “*Walmart*” means Walmart Inc.

## II. Participation by States and Subdivisions; Effectiveness of Agreement

### A. *State Participation Threshold.*

1. On November 14, 2022, this Agreement shall be distributed to all Eligible States by the Enforcement Committee. The Eligible States' Attorneys General shall then have until December 15, 2022, or such later date as agreed to in writing by Walmart and the Enforcement Committee prior to December 15, 2022 (the "*State Participation Date*"), to decide whether to become Settling States. Eligible States that determine to become Settling States shall sign a Participation Form, in the form attached as Exhibit V, on or before the State Participation Date and provide it to Walmart and the Enforcement Committee.

2. To meet the State Participation Threshold, more than 85% of all Threshold States, by number of such states (the "*State Participation Threshold*"), must have joined this Agreement as Settling States on or before the State Participation Date. For purposes of calculating the State Participation Threshold, each Separately Settling State that is also a Threshold State shall be included in both the numerator and the denominator for purposes of calculating whether the State Participation Threshold has been satisfied. For the avoidance of doubt, to be satisfied, the State Participation Threshold requires that 43 or more of the 50 Threshold States (a) become Settling States by signing a Participation Form or (b) be included in both the numerator and the denominator for purposes of calculating the State Participation Threshold by virtue of being a Separately Settling State that is also a Threshold State.

3. Within the first business day on or after three (3) calendar days after the State Participation Date, the Enforcement Committee will deliver all signed State Participation Forms to Walmart. If the State Participation Threshold has not been satisfied by the State Participation Date, this Agreement will have no further effect and all releases and other commitments or obligations contained herein or in State Participation Forms will be void, provided, however, that on or after the State Participation Date, Walmart shall have the unilateral right in its sole discretion to extend the State Participation Date or to proceed with the Settlement if the State Participation Threshold has not been satisfied.

### B. *Subdivision Participation Thresholds.*

1. If the State Participation Threshold has been satisfied by the State Participation Date, each of the Settling States will use reasonable efforts to ensure that, by April 18, 2023, or such later date as agreed to in writing by Walmart and the Enforcement Committee prior to April 18, 2023 (the "*Threshold Subdivision Participation Date*"), the Settling States have met the following "*Subdivision Participation Thresholds*": (1) more than 85% of the aggregate population of all Litigating Subdivisions located in the Settling States and Separately Settling States (calculated on an aggregated basis and not a State-by-State basis): (a) have become Participating Subdivisions by executing a Subdivision Participation Agreement, including a release (subject to Section VII.D), in accordance with Section VII.C, (b) are subject to a Bar or Case-Specific Resolution or (c) have joined a settlement between Walmart and a Separately Settling State by executing a participation

form, including a release; and (2) more than 85% of the aggregate population of all Non-Litigating Threshold Subdivisions located in the Settling States and Separately Settling States (calculated on an aggregated basis and not a State-by-State basis): (a) have become Participating Subdivisions by executing a Subdivision Participation Agreement, including a release (subject to Section VII.D), in accordance with Section VII.B, (b) are subject to a Bar or Case-Specific Resolution, or (c) have joined a settlement between Walmart and a Separately Settling State by executing a participation form, including a release (together, the “*Participating Population Levels*”). For the avoidance of doubt, for purposes of calculating the Participating Population Levels for the Subdivision Participation Thresholds, all Litigating Subdivisions and Non-Litigating Threshold Subdivisions located in Separately Settling States shall be included in the respective denominators for purposes of calculating whether the Subdivision Participation Thresholds have been satisfied, and any such Litigating Subdivisions or Non-Litigating Threshold Subdivisions located in Separately Settling States that have joined such separate settlement agreement with Walmart by executing a participation form, including a release, shall be included in the respective numerators for purposes of calculating whether the Subdivision Participation Thresholds have been satisfied.<sup>6</sup>

2. As soon as practicable following the Threshold Subdivision Participation Date, the Settlement Fund Administrator shall calculate the Participating Population Levels and determine whether the Subdivision Participation Thresholds have been met.

a. As soon as practicable following calculation of the Participating Population Levels, the Settlement Fund Administrator shall give notice to Walmart, the Settling States, and the Enforcement Committee of the Participating Population Levels and whether the Subdivision Participation Thresholds have been met.

b. Within ten (10) calendar days of the notice provided by the Settlement Fund Administrator, any Party or the Enforcement Committee may dispute, in writing, the calculation of the Participating Population Levels or the determination of whether the Subdivision Participation Thresholds have been met. Such disputing party must provide a written notice of dispute to the Settlement Fund Administrator, the Enforcement Committee, and Walmart (and the affected Settling State, as applicable) identifying the nature of the dispute.

c. Within ten (10) calendar days of the sending of a written notice of dispute, any affected party may submit a response, in writing, to the Settlement Fund Administrator, the Enforcement Committee, Walmart, and the disputing Party (and the affected Settling State, as applicable) identifying the basis for disagreement with the notice of dispute.

---

<sup>6</sup> For purposes of calculating the Participating Population Levels for the Subdivision Participation Thresholds, the populations of Lake and Trumbull Counties of Ohio and Nassau and Suffolk Counties of New York shall be excluded entirely from both the numerator and denominator of the Subdivision Participation Thresholds of both the Litigating Subdivisions and Non-Litigating Threshold Subdivisions. Nassau and Suffolk Counties of New York also shall be excluded from both the numerator and denominator for purposes of calculating New York’s Incentive BC Subdivision participation.

d. After the time period for a response to be filed has passed, the Settlement Fund Administrator, the Enforcement Committee, Walmart, and the disputing Party (and the affected Settling State, as applicable) shall meet and confer within ten (10) calendar days in an attempt to resolve the dispute. If no resolution is reached, disputes described in this subsection shall be handled in accordance with the terms of Section VI.F.3.

3. If the Subdivision Participation Thresholds are not satisfied by the Threshold Subdivision Participation Date, then any and all releases, commitments or obligations contained herein or in State Participation Forms or Subdivision Participation Agreements shall be void, provided, however, that on or after the Threshold Subdivision Participation Date, Walmart shall have the unilateral right in its sole discretion to extend the Threshold Subdivision Participation Date or to proceed with the Settlement if one or both of the Subdivision Participation Thresholds have not been satisfied.

C. *Conditions to Effectiveness.* If (1) the State Participation Threshold is met by the State Participation Date and (2) the Subdivision Participation Thresholds are met by the Threshold Subdivision Participation Date, then this Agreement will be deemed effective fifteen (15) days after (a) the Threshold Subdivision Participation Date, or (b) such time as the Settlement Fund Administrator has completed the Participating Population Level calculations necessary to determine whether the Subdivision Participation Thresholds have been achieved, the Settlement Fund Administrator has provided notice of such calculations and determinations to the Parties, and any disputes concerning such calculations and determinations have been resolved subject to Section II.B.2.a-d, whichever is later (the “*Effective Date*”). Subject to Walmart’s unilateral right in its sole discretion to extend the State Participation Date and/or the Threshold Subdivision Participation Date if the State Participation Threshold or Subdivision Participation Thresholds have not been met by their respective deadlines, or to proceed with the Settlement if one or more of the State Participation Threshold or Subdivision Participation Thresholds have not been met, as set forth in Sections II.A.3 and II.B.3, if either of the foregoing clauses (1) or (2) is not satisfied by the State Participation Date or the Threshold Subdivision Participation Date, respectively, then any and all commitments or obligations (including any and all releases) contained herein or in any State Participation Form or Subdivision Participation Agreement shall be void.

D. *Consent Judgments.* Promptly after the Effective Date, the Parties will proceed to file the Consent Judgments, and the obligations in the State Participation Forms and Subdivision Participation Agreements will become effective and binding as of the Effective Date.

### **III. Injunctive Relief**

A. *Injunctive Relief.* As part of the Consent Judgments, the Parties agree to the entry of the injunctive relief terms as set forth in Exhibit P.

### **IV. Settlement Payments**

A. *Settlement Fund.* All payments under this Section IV shall be made into the Settlement Fund. The Settlement Fund shall be allocated and used only as specified in Section V.

B. *Payment by Walmart.*

1. Provided the conditions set out in Sections II.A-C are met, within seven (7) calendar days after the Effective Date, the Settlement Fund Administrator shall determine the amount representing the maximum total allocation of opioid remediation and abatement payments for the Settling States (the “*Remediation Payment*”), as calculated by multiplying (a) the total allocation percentages accorded to the Settling States in accordance with Exhibit F by (b) the Global Settlement Remediation Amount.

2. Fifteen (15) calendar days after the Effective Date (the “*Deposit Date*”), Walmart shall deposit the Remediation Payment into the Settlement Fund. The Remediation Payment shall be distributed to the Settling States and/or refunded to Walmart by the Settlement Fund Administrator consistent with the terms of this Agreement. Any interest earned on the Remediation Payment within the Settlement Fund, to the extent not used to pay the fees for the Settlement Fund Administrator, shall become and remain part of the Remediation Payment within the Settlement Fund and be made available for payments on a pro rata basis to the eventual recipients of the funds (either to Walmart in the case of refund or to the applicable Settling State) in accordance with this Agreement.

3. The Settlement Fund Administrator shall determine the Remediation Payment to be deposited by Walmart on the Deposit Date pursuant to Section IV.B.1. The allocation for each Settling State shall be based on the percentages set out in Exhibit F. For the avoidance of doubt, each of West Virginia, New Mexico, Florida, Alabama, and any other Separately Settling State are not eligible to receive payments under this Agreement.

C. *Payments to Settling States and Reversions to Walmart.*

1. *Payments and Refunds.* Subject to the terms of this Section IV.C.1, Settling States shall be eligible to receive payments under this Agreement over a period not to exceed six (6) years. Such payments shall be paid from the Settlement Fund by the Settlement Fund Administrator. Settling States shall be eligible for at most two payments from the Payout Amount in Payment Year 1 and one payment of the Payout Amount for each of Payment Years 2 through 6. Walmart shall be refunded any portion of the Remediation Payment that Settling States failed to earn in a given Payment Year and that Settling States are not able to earn in future years, as well as accrued interest on such amounts, as of the First Subdivision Participation Date and each subsequent anniversary of the First Subdivision Participation Date. The Settlement Fund Administrator will retain sufficient funds in the Settlement Fund in Payment Years 1 and 2 to pay amounts owed to Settling States due to additional Subdivision participation in Payment Years 2 and/or 3.

2. *Procedure for Calculation of Payments and Refunds; Disputes.*

a. Calculation of Payments and Refunds. As soon as practicable following the Threshold Subdivision Participation Date, after determining the Remediation Payment in accordance with Section IV.B, and as soon as practical after each of the First, Second, and Third Subdivision Participation Dates, and as soon as practical after each of the Incentive Payment D Look-Back Dates, the

Settlement Fund Administrator shall calculate (1) the Payout Amount (including the amount of the Settlement Fund to be allocated to the Settlement Fund Administrator in costs and fees pursuant to Section V.C.4); (2) the amount to be received by each Settling State; (3) the amount to be received by the separate types of funds for each Settling State (if applicable); (4) the allocation to be received by each Settling State's Participating Subdivisions listed on Exhibit G; and (5) the amount of any refund due to Walmart, and the Settlement Fund Administrator shall give notice to Walmart, the Settling States, and the Enforcement Committee of each such amount in clauses (1) through (5). If Walmart and the Enforcement Committee inform the Settlement Fund Administrator that they agree on the amounts to be calculated pursuant to clauses (1), (2), and (5) above, the Settlement Fund Administrator shall treat those amounts as the calculated amount. If a Settling State informs the Settlement Fund Administrator that it and its Participating Subdivisions listed on Exhibit G have reached consensus on the amounts to be calculated pursuant to clauses (3) and/or (4) above, the Settlement Fund Administrator shall use those amounts so long as they are consistent with the amount calculated pursuant to clause (2). The Payout Amount shall be based on each Settling State's eligibility to receive one or more Incentive Payment(s) as set out in Section IV.E. For the avoidance of doubt, any Subdivision not listed on Exhibit G shall not receive an allocation from the Subdivision Fund, and no provision of this Agreement shall be interpreted to create such an entitlement.

b. Notice of Dispute. Within twenty-one (21) calendar days of the notice provided by the Settlement Fund Administrator, (1) Walmart, any Settling State or the Enforcement Committee may dispute, in writing, the calculation of the Payout Amount (including the amount allocated for Settlement Fund Administrator costs and fees), whether a Settling State qualifies for an Incentive Payment, or the amount to be received by a Settling State and/or its Participating Subdivisions listed on Exhibit G and (2) a Participating Subdivision may dispute, in writing, the calculation of the amounts under Section IV.C.2.a clauses 3 or 4 solely with respect to such amounts calculated for the Settling State in which it is located and without disputing the amounts calculated under Section IV.C.2.a clauses 1, 2, or 5. A dispute will be deemed invalid and disregarded if it challenges the allocations adopted by a State-Subdivision Agreement approved pursuant to the provisions of Exhibit O or by statute. Such disputing party must provide a written notice of dispute to the Settlement Fund Administrator, the Enforcement Committee, any affected Settling State or Participating Subdivision, and Walmart identifying the nature of the dispute, the amount of money that is disputed, and the Settling State(s) or Participating Subdivision(s) affected.

c. Response to Notice of Dispute. Within twenty-one (21) calendar days of the sending of a written notice of dispute, any affected party may submit a response, in writing, to the Settlement Fund Administrator, the Enforcement Committee, any affected Settling State or Participating Subdivision, and Walmart identifying the basis for disagreement with the notice of dispute.



d. Resolution of Disputes. If no response is filed within the specified time period, the Settlement Fund Administrator shall adjust the amount calculated consistent with the written notice of dispute, the Settlement Fund Administrator shall pay the adjusted Payout Amount, and the dispute shall be considered finally resolved. If a written response to the written notice of dispute is timely sent to the Settlement Fund Administrator, the Settlement Fund Administrator shall notify Walmart and the Enforcement Committee of the preliminary amount to be paid out by the Settlement Fund Administrator, which shall be the smaller of the amount originally calculated by the Settling Administrator or the amount that would be consistent with the notice of dispute, *provided, however*, that in no circumstances shall the preliminary amount to be paid to a Settling State be higher than the maximum amount of Incentive Payment A for that Payment Year.

e. Final resolution of such disputes shall be handled in accordance with the terms of Section VI.F and the Settlement Fund Administrator shall not distribute any amount subject to a dispute being resolved under Section VI.F until such time when the dispute is finally resolved.

3. *Timing of Payments and Reversions.*

a. Payment to the Settling States from the Settlement Fund of the Base Payment will be made as soon as practicable following the Threshold Subdivision Participation Date and the Settlement Fund Administrator's calculation of payment amounts, provision of notice to the Parties, and resolution of any disputes, as applicable and as set forth in Section IV.C.2.a-e (the "*Payout Procedure*"). Any additional payments to the Settling States and/or any reversion to Walmart for Payment Year 1 will be made as soon as practicable following July 15, 2023 or such later date agreed to in writing by Walmart and the Enforcement Committee (the "*First Subdivision Participation Date*") and the Settlement Fund Administrator's completion of the Payout Procedure.

b. In Payment Year 2, payment to the Settling States and/or any reversion to Walmart will be based on Subdivision Participation as of July 15, 2024 or such later date agreed to in writing by Walmart and the Enforcement Committee (the "*Second Subdivision Participation Date*") and will be made as soon as practicable following the Settlement Fund Administrator's completion of the Payout Procedure, as applicable.

c. In Payment Year 3, payment to the Settling States and/or any reversion to Walmart will be based on (i) Subdivision Participation as of July 15, 2025 or such later date agreed to in writing by Walmart and the Enforcement Committee (the "*Third Subdivision Participation Date*") and (ii) eligibility for Incentive D, as set forth in Section IV.E.3, and will be made as soon as practicable following the Settlement Fund Administrator's completion of the Payout Procedure, as applicable.

d. In Payment Years 4 through 6, payment to the Settling States and/or any reversion to Walmart will be based on eligibility for Incentive Payment D, as set forth in Section IV.E.3. Payment will be made as soon as practicable following the Settlement Fund Administrator's completion of the Payout Procedure, as applicable.

e. The Settlement Fund Administrator may combine the payments under this Section IV with funds to be distributed by other comparable opioid settlements. In determining when payments for each Payment Year will be made, the Settlement Fund Administrator may take into account the timeline for the availability of disbursements under other comparable opioid settlements.

D. *Base Payment.* Each Settling State will receive a base payment equal to thirty-eight percent (38%) of such Settling State's Overall Allocation Percentage of the Global Settlement Remediation Amount (the "*Base Payment*"). The Base Payment shall be made as soon as practicable after the Effective Date.

E. *Incentive Payments.* Each Settling State shall be eligible to receive additional incentive payments totaling up to a maximum of sixty two percent (62%) of such Settling State's Overall Allocation Percentage of the Global Settlement Remediation Amount, with the actual amount depending on whether and the extent to which the criteria set forth below are met in such Settling State. In no event shall any Settling State receive more than one hundred percent (100%) of its respective Overall Allocation Percentage of the Global Settlement Remediation Amount under this Agreement. The incentive payments shall be divided among three (3) categories, referred to as Incentive Payments A, BC, and D. As applicable, Incentive Payments A and BC will be paid in at most three payments in Payment Years 1 through 3: one payment in Payment Year 1, one payment in Payment Year 2, and one payment in Payment Year 3. Incentive Payment D will be paid over four installments in Payment Years 3 through 6, provided a Settling State remains eligible to receive Incentive Payment D throughout that period and has not otherwise earned Incentive Payment A. The incentive payments shall be determined by the Settlement Fund Administrator and made with respect to a specific Settling State based on its eligibility for that Payment Year under the criteria set forth below.

1. Incentive Payment A. Incentive Payment A shall be equal to sixty-two (62%) of a Settling State's Overall Allocation Percentage of the Global Settlement Remediation Amount, provided such Settling State becomes eligible for Incentive Payment A and subject to Section IV.E.1.a. Incentive Payment A is mutually exclusive with Incentive Payments BC and D; if a Settling State receives Incentive Payment A, such Settling State is not eligible for Incentive Payments BC or D. If a Settling State is not eligible for Incentive Payment A by the Third Subdivision Participation Date, it shall not be eligible for Incentive Payment A in any succeeding year. Eligibility for Incentive Payment A is as follows:

a. A Settling State is eligible for Incentive Payment A if, as of the First Subdivision Participation Date in Payment Year 1, the Second Subdivision Participation Date in Payment Year 2, or the Third Subdivision Participation Date in Payment Year 3, (i) there is a Bar in that State in full force and effect; (ii) there

is a Settlement Class Resolution in that State in full force and effect; (iii) there is a ruling from the State's highest court barring all Subdivisions from bringing or maintaining Released Claims; (iv) the Released Claims of all of the following entities are released through the execution of Subdivision Participation Agreements: (1) all Litigating Subdivisions, (2) all Non-Litigating Primary Subdivisions, (3) all non-litigating School Districts with a K-12 student enrollment of at least 25,000 or 0.10% of a State's population, whichever is greater, (4) all non-litigating Health Districts and Hospital Districts that have at least one hundred twenty-five (125) hospital beds in one or more hospitals rendering services in that district, and (5) all Primary Fire Districts; or (v) a combination of the actions in clauses (i)-(v) has achieved the same level of resolution of Claims by Subdivisions (e.g., a Bar against future litigation combined with full joinder by Litigating Subdivisions). For the avoidance of doubt, subsection (iv) cannot be satisfied unless all Litigating Subdivisions are Participating Subdivisions or there is a Case-Specific Resolution against any such Subdivisions that are not Participating Subdivisions. Each Settling State that believes it qualifies for Incentive A shall provide notice to Walmart, the Enforcement Committee, and the Settlement Fund Administrator, including data sources or other information establishing such Settling State's entitlement to Incentive A, by the First, Second, or Third Participation Dates, as applicable. Walmart and the Enforcement Committee shall meet and confer in order to agree on data sources for purposes of this Section IV.E.1.a prior to the State Participation Date. For the avoidance of doubt, any disputes regarding whether a Settling State qualifies for Incentive A shall be handled in accordance with the Payout Procedure.

b. If a Settling State becomes eligible for Incentive A in Payment Years 2 or 3, then the Settling State shall be entitled to receive the remaining incentive payments that the Settling State could have earned (the "*Remaining Incentive Payments*"), which equals (i) ninety-seven percent (97%) of such Settling State's Overall Allocation Percentage of the Global Settlement Remediation Amount, representing the maximum Incentive Payment BC, minus any Incentive Payment BC amounts previously paid to such Settling State in Payment Year 1 (or, if such Settling State first becomes eligible for Incentive Payment A in Payment Year 3, the sum of any Incentive Payment BC payment amounts previously paid to the Settling State in Payment Years 1 and 2), the resulting difference of which shall be reduced by 12.5% if Incentive Payment A is achieved in Payment Year 2 or by 25% if Incentive Payment A is achieved in Payment Year 3; and (ii) three percent (3%) of such Settling State's Overall Allocation Percentage of the Global Settlement Remediation Amount, representing Incentive Payment D, as described in Section IV.E.3.

2. Incentive Payment BC. If a Settling State does not qualify for Incentive Payment A, it may still qualify to receive up to fifty-nine percent (59%) of the Settling State's Overall Allocation Percentage of the Global Settlement Remediation Amount under Incentive Payment BC. A Settling State may earn Incentive Payment BC in Payment Years 1 through 3 and may receive, when combined with the Settling State's Base Payment, a

maximum of up to 97% of the Settling State’s Overall Allocation Percentage of the Global Settlement Remediation Amount. Eligibility for Incentive Payment BC is as follows:

a. Subject to Section IV.E.1, the amount of Incentive Payment BC for which a Settling State is eligible shall be determined based on the aggregate population of the Settling State’s Incentive BC Subdivisions that participate in the Agreement or have had their claims resolved through a Case-Specific Resolution, divided by the aggregate population of all of the Settling State’s Incentive BC Subdivisions. The Settling State’s Incentive BC Subdivisions are (i) all Litigating Subdivisions (including School Districts and Special Districts) and (ii) all Non-Litigating Threshold Subdivisions (collectively, all Litigating Subdivisions and all Non-Litigating Threshold Subdivisions are “*Incentive BC Subdivisions*”). The percentage of the Settling State’s Overall Allocation Percentage of the Global Settlement Remediation Amount, inclusive of the Base Payment, to which the Settling State is entitled shall be determined according to the table of Incentive BC payment levels below:

<b>Percentage of Incentive BC Subdivision Population<sup>7</sup></b>	<b>Percentage of Settling State’s Overall Allocation Percentage of the Global Settlement Remediation Amount (includes the Base Payment)</b>
Participation of 85% but less than 86%	Payment of 43%
Participation of 86% but less than 87%	Payment of 46%
Participation of 87% but less than 88%	Payment of 49%
Participation of 88% but less than 89%	Payment of 52%
Participation of 89% but less than 90%	Payment of 55%
Participation of 90% but less than 91%	Payment of 58%
Participation of 91% but less than 92%	Payment of 61%
Participation of 92% but less than 93%	Payment of 64%
Participation of 93% but less than 94%	Payment of 67%
Participation of 94% but less than 95%	Payment of 70%
Participation of 95% but less than 96%	Payment of 75%
Participation of 96% but less than 97%	Payment of 79.5%
Participation of 97% but less than 98%	Payment of 84%
Participation of 98% but less than 99%	Payment of 88.5%
Participation of 99% but less than 100%	Payment of 93% o

<sup>7</sup> The “Percentage of Incentive BC Subdivision Population” shall be determined by the aggregate population of the Settling State’s Incentive BC Subdivisions that participate in the Agreement or have had their claims resolved through a Case-Specific Resolution divided by the aggregate population of the Settling State’s Incentive BC Subdivisions. In calculating the Settling State’s population that resides in Incentive BC Subdivisions, the population of the Settling State’s Incentive BC Subdivisions shall be the sum of the population of all Incentive BC Subdivisions in the Settling State, notwithstanding that persons may be included within the population of more than one Incentive BC Subdivision. An individual Subdivision shall not be included more than once in either the numerator or denominator of the calculation regardless if it (or any of its officials) is named more than once as plaintiffs in the same lawsuit; *provided, however*, that for the avoidance of doubt, no Subdivision will be excluded from the numerator or denominator under this sentence unless a Subdivision otherwise counted in the denominator has the authority to release the Claims (consistent with Section XI) of the Subdivision to be excluded.

Participation of 100%	Payment of 97%
-----------------------	----------------

b. For Payment Year 1, the Settlement Fund Administrator shall calculate and allocate Incentive Payment BC payments to Settling States based on the Settling State's Incentive BC Subdivision Population participation rate as of the First Subdivision Participation Date. Payments to the Settling States and/or any refund to Walmart shall be made as soon as practicable after the Settlement Fund Administrator's completion of the Payout Procedure, as applicable.

c. For Payment Year 2, additional payments of Incentive Payment BC shall be made to any Settling State for which the Settling State's Incentive BC Subdivision Population participation rate as of the Second Subdivision Participation Date results in a higher payment level than for Payment Year 1. Any Incentive Payment BC payment to a Settling State in Payment Year 2 will be 87.5% of the difference between (i) the Incentive BC payment calculated pursuant to Section IV.E.2.a using the Second Subdivision Participation Date and (ii) the Incentive BC payment calculated pursuant to Section IV.E.2.a using the First Subdivision Participation Date. Any payments to Settling States or reversion to Walmart will be made as soon as practicable following the Settlement Fund Administrator's completion of the Payout Procedure, as applicable.

d. For Payment Year 3, additional payments of Incentive Payment BC shall be made to any Settling State for which the Settling State's Incentive BC Subdivision Population participation rate as of the Third Subdivision Participation Date results in a higher payment level than for Payment Year 2. Any Incentive Payment BC payment to a Settling State in Payment Year 3 will be 75% of the difference between (i) the Incentive BC payment calculated pursuant to Section IV.E.2.a using the Third Subdivision Participation Date and (ii) the Incentive BC payment calculated pursuant to Section IV.E.2.a using the Second Subdivision Participation Date. Any payments to Settling States or reversion to Walmart will be made as soon as practicable following the Settlement Fund Administrator's completion of the Payout Procedure, as applicable.

e. The Settlement Fund Administrator shall withhold sufficient funds from Participating Subdivisions in each Payment Year to pay Non-Participating Subdivisions listed on Exhibit G for the Payment Year if they become Participating Subdivisions by the Second Subdivision Participation Date or Third Subdivision Participation Date. If such Non-Participating Subdivisions do not become Participating Subdivisions by the Third Subdivision Participation Date, such withheld funds will be allocated to Participating Subdivisions based on the allocation percentages on Exhibit G. For the avoidance of doubt, nothing in this subsection allows a Non-Participating Subdivision to receive funds until and unless it becomes a Participating Subdivision.

3. Incentive Payment D. Incentive Payment D shall be applied starting at Payment Year 3 and the amount of Incentive Payment D in each year will depend on (i) the Settling State's eligibility as set out in Section IV.E.3.a and (ii) the Percentage of

Incentive BC Subdivision Population achieved by the Settling State as of the Third Subdivision Participation Date. Incentive Payment D shall be equal to between three percent (3%) and fifteen percent (15%) of the of the Settling State’s Overall Allocation Percentage of the Global Settlement Remediation Amount. The Incentive Payment D may be earned in each of Payment Years 3 through 6. Eligibility for Incentive Payment D is as follows:

a. A Settling State is eligible for Incentive Payment D if there has been no Later Litigating Subdivision (for purposes of Incentive Payment D, Later Litigating Subdivisions are limited to (i) a Primary Subdivision; (ii) a school district with a K-12 student enrollment of at least 25,000 or 0.10% of the State’s population, whichever is greater; (iii) a health district or hospital district that has at least one hundred twenty-five (125) hospital beds in one or more hospitals rendering services in that district; and (iv) Primary Fire Districts) in that State that has had a Claim against a Released Entity survive more than six (6) months after denial in whole or in part of a Threshold Motion as of July 15 of Payment Years 3 to 6 (each, an “*Incentive Payment D Look-Back Date*”).

b. To the extent a Settling State achieves a Percentage of Incentive BC Subdivision Population of 95% or above as of the Third Subdivision Participation Date, the level of Incentive Payment D is reduced according to the schedule below. The following portions of Incentive Payment D are paid in equal installments in Payment Years 3 through 6:

<b>Percentage of Incentive BC Subdivision Population as of the Third Subdivision Participation Date</b>	<b>Incentive Payment D Amount as a Percentage of Settling State’s Overall Allocation Percentage of the Global Settlement Remediation Amount</b>
Participation below 95%	15%
Participation of 95% but less than 96%	13%
Participation of 96% but less than 97%	11%
Participation of 97% but less than 98%	9%
Participation of 98% but less than 99%	7%
Participation of 99% but less than 100%	5%
Participation of 100%	3%

c. The Settlement Fund Administrator shall determine a Settling State’s eligibility for Incentive Payment D as of the Incentive Payment D Look-Back Date in Payment Years 3 through 6. If a Later Litigating Subdivision’s lawsuit in that Settling State survives more than six (6) months after denial in whole or in part of a Threshold Motion, that State shall not be eligible for Incentive Payment D for the Payment Year in which that occurs and any subsequent Payment Year. Prior to the Incentive Payment D Look-Back Date in Payment Years 3 through 6, Walmart may provide the Settlement Fund Administrator and the

Enforcement Committee with notice identifying any Settling State(s) it believes do not qualify for Incentive Payment D and information supporting its belief.

d. If, at any time within six (6) years of the Threshold Subdivision Participation Date, any Subdivision becomes a Later Litigating Subdivision (as that term is limited by Section IV.E.3.a), then Walmart shall, within thirty (30) days of Walmart or any Released Entity being served or otherwise informed of the prosecution of such Released Claims, provide notice to the Settling State in which such Released Claims are being pursued and shall give the relevant Settling State a reasonable opportunity to extinguish the Released Claims without any payment or any other obligations being imposed upon any Released Entities (apart from the Global Settlement Amount payable by Walmart under the Agreement or the Injunctive Relief Terms imposed on it). The relevant Settling State and Walmart shall confer and use reasonable efforts to promptly resolve the lawsuit so that it is dismissed with prejudice. Nothing in this subsection creates an obligation for a Settling State to make a monetary payment or incur any other obligation to an entity filing a lawsuit.

e. Notwithstanding Section IV.E.3, a Settling State can become re-eligible for Incentive Payment D if the lawsuit that survived a Threshold Motion is dismissed pursuant to a later motion on grounds included in the Threshold Motion, in which case the Settling State shall be eligible for any missed payments of Incentive Payment D in the following Payment Year, less any litigation fees and costs incurred by Walmart in the interim, except that if the dismissal motion occurs after the completion of opening statements in such action, the Settling State shall not be eligible for Incentive Payment D.

## **V. Allocation and Use of Settlement Payments**

A. *Components of Settlement Fund.* The Settlement Fund shall be comprised of a Remediation Accounts Fund, a State Fund, and a Subdivision Fund for each Settling State. The payment made under Section IV into the Settlement Fund shall be initially allocated among those three (3) Sub-Funds and distributed and used as provided below or as provided for by a State-Subdivision Agreement (or other State-specific allocation of funds).

### **B. Use of Settlement Payments.**

1. It is the intent of the Parties that the payments disbursed from the Settlement Fund to Settling States and Participating Subdivisions be for Opioid Remediation to address Alleged Harms, subject to exceptions that must be documented in accordance with Section V.B.2. In no event may less than eighty-five percent (85%) of Walmart's maximum payment amounts, distributed pursuant to Section IV, Section VIII, and Section IX as set forth on Exhibit M over the entirety of all Payment Years (but not in any single Payment Year) be spent on Opioid Remediation.

2. While disfavored by the Parties, a Settling State or a Participating Subdivision may, subject to the limitation in the second sentence of Section V.B.1, use

monies from the Settlement Fund (that have not been restricted by this Agreement solely to future Opioid Remediation) for purposes that do not qualify as Opioid Remediation, provided that if, at any time, a Settling State or a Participating Subdivision listed on Exhibit G uses any monies from the Settlement Fund for a purpose that does not qualify as Opioid Remediation, such Settling State or Participating Subdivision listed on Exhibit G shall identify such amounts and report to the Settlement Fund Administrator and Walmart how such funds were used, including if used to pay attorneys' fees, investigation costs, litigation costs, or costs related to the operation and enforcement of this Agreement, respectively. It is the intent of the Parties that the reporting under this Section V.B.2 shall be available to the public. For the avoidance of doubt, (a) any amounts not identified under this Section V.B.2 as used to pay attorneys' fees, investigation costs, or litigation costs shall be included in the "*Total Remediation Amount*" for purposes of Section V.F and (b) Participating Subdivisions not listed on Exhibit G may only use monies from the Settlement Fund for purposes that qualify as Opioid Remediation.

C. *Allocation of Settlement Fund.* The allocation of the Settlement Fund allows for different approaches to be taken in different States, such as through a State-Subdivision Agreement. Given the uniqueness of States and their Subdivisions, Settling States and their Subdivisions are encouraged to enter into State-Subdivision Agreements in order to direct the allocation of their portion of the Settlement Fund. This Agreement has no effect on the ability of Settling States and their Subdivisions to internally agree on the allocation of their portion of the Settlement Fund. As set out below, the Settlement Fund Administrator will make an initial allocation to three (3) state-level Sub-Funds. The Settlement Fund Administrator will then, for each Settling State and its Participating Subdivisions, apply the terms of this Agreement and any relevant State-Subdivision Agreement, Statutory Trust, Allocation Statute, or voluntary redistribution of funds as set out below before disbursing the funds.

1. Base Payments. The Settlement Fund Administrator will allocate Base Payments under Section IV.D on a State-specific basis in proportion to each Settling State's respective Overall Allocation Percentage. Base Payments for each Settling State will then be allocated fifteen percent (15%) to its State Fund, seventy percent (70%) to its Remediation Accounts Fund, and fifteen percent (15%) to its Subdivision Fund. Amounts may be reallocated and will be distributed as provided in Section V.D.

2. Incentive Payments. The Settlement Fund Administrator will treat incentive payments under Section IV.E on a State-specific basis in proportion to each Settling State's respective Overall Allocation Percentage. Incentive payments for which a Settling State is eligible under Section IV.E will be allocated fifteen percent (15%) to its State Fund, seventy percent (70%) to its Remediation Accounts Fund, and fifteen percent (15%) to its Subdivision Fund. Amounts may be reallocated and will be distributed as provided in Section V.D.

3. Settlement Fund Administrator. Prior to the Threshold Subdivision Participation Date, Walmart and the Enforcement Committee will agree to a detailed mechanism consistent with the foregoing for the Settlement Fund Administrator to follow in allocating, apportioning, and distributing payments, which shall then be appended hereto as Exhibit L.



4. Settlement Fund Administrator Costs. Any costs and fees associated with or arising out of the duties of the Settlement Fund Administrator as described in Exhibit L shall be paid from the interest accrued in the Settlement Fund; *provided, however*, that if such accrued interest is insufficient to pay the entirety of any such costs and fees, Walmart shall pay fifty percent (50%) of the additional amount and fifty percent (50%) shall be paid out of the Settlement Fund.

D. *Settlement Fund Reallocation and Distribution.*

As set forth below, within a particular Settling State's account, amounts contained in the Sub-Funds may be reallocated and distributed per a State-Subdivision Agreement or other means. If the apportionment of amounts is not addressed and controlled under Section V.D.1 and Section V.D.2, then the default provisions of Section V.D.4 apply. It is not necessary that a State-Subdivision Agreement or other means of allocating funds pursuant to Section V.D.1 and Section V.D.2 address all of the Sub-Funds. For example, a Statutory Trust might only address disbursements from a Settling State's Remediation Accounts Fund.

1. Distribution by State-Subdivision Agreement. If a Settling State has a State-Subdivision Agreement, amounts apportioned to that State's State Fund, Remediation Accounts Fund, and Subdivision Fund under Section V.C shall be reallocated and distributed as provided by that agreement. Any State-Subdivision Agreement entered into or amended after November 14, 2022 shall be applied only if it requires: (a) that all amounts be used for Opioid Remediation, except as allowed by Section V.B.2, and (b) that at least seventy percent (70%) of amounts be used solely for future Opioid Remediation.<sup>8</sup> For a State-Subdivision Agreement to be applied to the relevant portion of the Payout Amount, notice must be provided to Walmart and the Settlement Fund Administrator at least ten (10) business days prior to the Settlement Fund Administrator issuing payment to Settling States pursuant to the Payout Procedure.

2. Distribution by Allocation Statute. If a Settling State has an Allocation Statute and/or a Statutory Trust that addresses allocation or distribution of amounts apportioned to such State's State Fund, Remediation Accounts Fund, and/or Subdivision Fund and that, to the extent any or all such Sub-Funds are addressed, requires (1) all amounts to be used for Opioid Remediation, except as allowed by Section V.B.2, and (2) at least seventy percent (70%) of all amounts to be used solely for future Opioid Remediation,<sup>9</sup> then, to the extent allocation or distribution is addressed, the amounts apportioned to that State's State Fund, Remediation Accounts Fund, and Subdivision Fund under Section V.C shall be allocated and distributed as addressed and provided by the applicable Allocation Statute or Statutory Trust. For the avoidance of doubt, an Allocation Statute or Statutory Trust need not address all three (3) Sub-Funds that comprise the Settlement Fund, and if the applicable Allocation Statute or Statutory Trust does not

---

<sup>8</sup> Future Opioid Remediation includes amounts paid to satisfy any future demand by another governmental entity to make a required reimbursement in connection with the past care and treatment of a person related to the Alleged Harms.

<sup>9</sup> Future Opioid Remediation includes amounts paid to satisfy any future demand by another governmental entity to make a required reimbursement in connection with the past care and treatment of a person related to the Alleged Harms.

address distribution of all or some of these three (3) Sub-Funds, the applicable Allocation Statute or Statutory Trust does not replace the default provisions described in Section V.D.4 of any such unaddressed fund. For example, if an Allocation Statute or Statutory Trust that meets the requirements of this Section V.D.2 only addresses funds restricted to remediation and abatement, then the default provisions in this Agreement concerning allocation among the three (3) Sub-Funds and the distribution of the State Fund and Subdivision Fund for that State would still apply, while the distribution of the applicable State's Remediation Accounts Fund would be governed by the qualifying Allocation Statute or Statutory Trust.

3. Voluntary Redistribution. A Settling State may choose to reallocate all or a portion of its State Fund to its Remediation Accounts Fund. A Participating Subdivision included on Exhibit G may choose to reallocate all or a portion of its allocation from the Subdivision Fund to the State's Remediation Accounts Fund or to another Participating Subdivision. The Settlement Fund Administrator is not required to honor voluntary redistribution for which notice is provided to it less than sixty (60) days prior to the Payment Date.

4. Distribution in the Absence of a State-Subdivision Agreement, Allocation Statute, or Statutory Trust. If Section V.D.1 and Section V.D.2 do not apply, amounts apportioned to that State's State Fund, Remediation Accounts Fund, and Subdivision Fund under Section V.C shall be distributed as follows:

a. Amounts apportioned to that State's State Fund shall be distributed to that State.

b. Amounts apportioned to that State's Remediation Accounts Fund shall be distributed consistent with Section V.E. Each Settling State shall submit to the Settlement Fund Administrator a designation of a lead state agency or other entity to serve as the single point of contact for that Settling State's funding requests from the Remediation Accounts Fund and other communications with the Settlement Fund Administrator. The designation of an individual entity is for administrative purposes only and such designation shall not limit funding to such entity or even require that such entity receive funds from this Agreement. The designated entity shall be the only entity authorized to request funds from the Settlement Fund Administrator to be disbursed from that Settling State's Remediation Accounts Fund. If a Settling State has established a Statutory Trust, then that Settling State's single point of contact may direct the Settlement Fund Administrator to release the State's Remediation Accounts Fund to the Statutory Trust.

c. Amounts apportioned to that State's Subdivision Fund shall be distributed to Participating Subdivisions in that State included on Exhibit G per the Subdivision Allocation Percentage listed in Exhibit G. Section V.F shall govern amounts that would otherwise be distributed to Non-Participating Subdivisions listed in Exhibit G. For the avoidance of doubt and notwithstanding any other provision in this Agreement, no Non-Participating Subdivision will receive any

amount from the Settlement Fund, regardless of whether such Subdivision is included on Exhibit G.

d. Special Districts shall not be allocated funds from the Subdivision Fund, except through a voluntary redistribution allowed by Section V.D.3. A Settling State may allocate funds from its State Fund or Remediation Accounts Fund for Special Districts.

5. Restrictions on Distribution. No amounts may be distributed from the Subdivision Fund contrary to Section VII, *i.e.*, no amounts may be distributed directly to Non-Participating Subdivisions to the extent such a distribution would violate Section VII.E or Section VII.F. Amounts allocated to the Subdivision Fund that cannot be distributed by virtue of the preceding sentence shall be distributed into the sub-account in the Remediation Accounts Fund for the Settling State in which the Subdivision is located, unless those payments are redirected elsewhere by a State-Subdivision Agreement described in Section V.D.1 or by an Allocation Statute or a Statutory Trust described in Section V.D.2.

E. *Provisions Regarding the Remediation Accounts Fund.*

1. State-Subdivision Agreement, Allocation Statute, and Statutory Trust Fund Provisions. A State-Subdivision Agreement, Allocation Statute, or Statutory Trust may govern the operation and use of amounts in that State's Remediation Accounts Fund so long as it complies with the requirements of Section V.D.1 or Section V.D.2, as applicable, and all direct payments to Subdivisions comply with Section VII.E through Section VII.G.

2. Absence of a State-Subdivision Agreement, Allocation Statute, or Statutory Trust. In the absence of a State-Subdivision Agreement, Allocation Statute, or Statutory Trust that addresses distribution, the Remediation Accounts Fund will be used solely for future Opioid Remediation<sup>10</sup> and the following shall apply with respect to a Settling State:

a. *Regional Remediation.*

(i) At least fifty percent (50%) of distributions for remediation from a State's Remediation Accounts Fund shall be annually allocated and tracked to the regional level. A Settling State may allow the Advisory Committee established pursuant to Section V.E.2.d to define its regions and assign regional allocations percentages. Otherwise, a Settling State shall (A) define its initial regions, which shall consist of one (1) or more General-Purpose Subdivision(s) and which shall be designated by the state agency with primary responsibility for substance abuse disorder services employing, to the maximum extent practical, existing regions established in that State for opioid abuse treatment or other public health purposes; (B) assign initial regional allocation percentages to the regions based on the

---

<sup>10</sup> Future Opioid Remediation includes amounts paid to satisfy any future demand by another governmental entity to make a required reimbursement in connection with the past care and treatment of a person related to the Alleged Harms.

Subdivision Allocation Percentages in Exhibit G and an assumption that all Subdivisions included on Exhibit G will become Participating Subdivisions.

(ii) This minimum regional expenditure percentage is calculated using the Settling State's initial Remediation Accounts Fund allocation and does not include any additional amounts a Settling State has directed to its Remediation Accounts Fund from its State Fund, or any other amounts directed to the fund. A Settling State may dedicate more than fifty percent (50%) of its Remediation Accounts Fund to the regional expenditure and may annually adjust the percentage of its Remediation Accounts Fund dedicated to regional expenditures as long as the percentage remains above the minimum amount.

(iii) The Settling State (A) has the authority to adjust the definition of the regions, and (B) may annually revise the percentages allocated to each region to reflect the number of General-Purpose Subdivisions in each region that are Non-Participating Subdivisions.

b. *Subdivision Block Grants.* Certain Subdivisions shall be eligible to receive regional allocation funds in the form of block grants for future Opioid Remediation.<sup>11</sup> A Participating Subdivision eligible for block grants is a county or parish (or in the case of States that do not have counties or parishes that function as political subdivisions, a city) that (1) does not contain a Litigating Subdivision or a Later Litigating Subdivision for which it has the authority to end the litigation through a release, bar or other action, (2) either (i) has a population of 400,000 or more or (ii) in the case of California has a population of 750,000 or more, and (3) has funded or otherwise managed an established health care or treatment infrastructure (*e.g.*, health department or similar agency). Each Subdivision eligible to receive block grants shall be assigned its own region.

c. *Small States.* Notwithstanding the provisions of Section V.E.2.a, Settling States with populations under four (4) million that do not have existing regions described in Section V.E.2.a shall not be required to establish regions. However, such a Settling State that contains one (1) or more Subdivisions eligible for block grants under Section V.E.2.c shall be divided regionally so that each block-grant eligible Subdivision is a region and the remainder of the state is a region.

d. *Advisory Committee.* The Settling State shall designate an Opioid Settlement Remediation Advisory Committee (the "*Advisory Committee*") to provide input and recommendations regarding remediation spending from that Settling State's Remediation Accounts Fund. A Settling State may elect to use an existing advisory committee or similar entity (created outside of a State-

---

<sup>11</sup> Future Opioid Remediation includes amounts paid to satisfy any future demand by another governmental entity to make a required reimbursement in connection with the past care and treatment of a person related to the Alleged Harms.

Subdivision Agreement or Allocation Statute); *provided, however*, the Advisory Committee or similar entity shall meet the following requirements:

(i) Written guidelines that establish the formation and composition of the Advisory Committee, terms of service for members, contingency for removal or resignation of members, a schedule of meetings, and any other administrative details;

(ii) Composition that includes at least an equal number of local representatives as state representatives;

(iii) A process for receiving input from Subdivisions and other communities regarding how the opioid crisis is affecting their communities, their abatement needs, and proposals for abatement strategies and responses; and

(iv) A process by which Advisory Committee recommendations for expenditures for Opioid Remediation will be made to and considered by the appropriate state agencies.

3. Remediation Accounts Fund Reporting. The Settlement Fund Administrator shall track and assist in the report of remediation disbursements as agreed to between Walmart and the Enforcement Committee.

F. *Nature of Payment.* Walmart, the Settling States, and the Participating Subdivisions each acknowledge and agree that notwithstanding anything to the contrary in this Agreement, including, but not limited to, the scope of the Released Claims:

1. They have entered into this Agreement to avoid the delay, expense, inconvenience, and uncertainty of further litigation;

2. (a) The Settling States and Participating Subdivisions sought restitution and remediation (within the meaning of 26 U.S.C. § 162(f)(2)(A) and 26 C.F.R. § 1.162-21(e)(4)(i), (ii)) as damages for the Alleged Harms; (b) the Total Remediation Amount is less than or equal to the amount, in the aggregate, of the Alleged Harms allegedly suffered by the Settling States and Participating Subdivisions; and (c) the portion of the Total Remediation Amount received by each Settling State or Participating Subdivision is less than or equal to the amount of the Alleged Harms allegedly suffered by such Settling State or Participating Subdivision;

3. The payment of the Total Remediation Amount by Walmart constitutes restitution and remediation (within the meaning of 26 U.S.C. § 162(f)(2)(A) and 26 C.F.R. § 1.162-21(e)(4)(i), (ii)) for alleged damage or harm (as compensation for alleged damage or harm arising out of alleged bodily injury) allegedly caused by Walmart in order to restore, in whole or in part, the Settling States, Participating Subdivisions, and persons to the same position or condition that they would be in had the Settling States, Participating Subdivisions, and persons not suffered the Alleged Harms, and constitutes restitution and

remediation for alleged damage or harm allegedly caused by the potential violation of a law and/or is an amount paid to come into compliance with the law; and

4. For the avoidance of doubt: (a) the entire Total Remediation Amount is properly characterized as described in Section V.F, (b) no portion of the Total Remediation Amount represents reimbursement to any Settling State or Participating Subdivision or other person or entity for the fees or costs of any investigation or litigation, including without limitation attorneys' fees, (c) no portion of the Global Settlement Amount represents the disgorgement of any allegedly ill-gotten gains, and (d) no portion of the Global Settlement Amount is paid for or in place of any fine, penalty, punitive damages, or other punitive assessments.

## **VI. Enforcement**

A. *Enforceability.* This Agreement is enforceable only by the Settling States and Walmart; *provided, however*, that Released Entities may enforce Section X and Participating Subdivisions have the enforcement rights described in Section VI.D. Except to the extent allowed by the Injunctive Relief Terms, Settling States and Participating Subdivisions shall not have enforcement rights with respect to either the terms of this Agreement that apply only to or in other States or any Consent Judgment entered into by another Settling State. Participating Subdivisions shall not have enforcement rights against Walmart with respect to this Agreement or any Consent Judgment except that Participating Subdivisions shall have enforcement rights as set forth herein as to payments that would be allocated to the Subdivision Fund or Remediation Accounts Fund pursuant to Section V; *provided, however*, that each Settling State shall allow Participating Subdivisions in such Settling State to notify it of any perceived violations of this Agreement or the applicable Consent Judgment.

B. *Jurisdiction.* Walmart consents to the jurisdiction of the court in which the Consent Judgment is filed, limited to resolution of disputes identified in Section VI.F.2 for resolution in that court.

C. *Specific Terms Dispute Resolution.*

1. Any dispute that is addressed by the provisions set forth in the Injunctive Relief Terms shall be resolved as provided therein.

2. In the event that Walmart believes that the eighty-five percent (85%) requirement established in Section V.B.1 is not being satisfied, Walmart may request that Walmart and the Enforcement Committee meet and confer regarding the use of funds to implement Section V.B.1. The completion of such meet-and-confer process is a precondition to further action regarding any such dispute. Further action concerning Section V.B.1 shall (i) be limited to Walmart obtaining a reversion of its Payout Amount by no more than five percent (5%) of the difference between the actual amount of Opioid Remediation and the eighty-five percent (85%) requirement established in Section V.B.1; and (ii) only reduce payments to those Settling States and their Participating Subdivisions that are below the eighty-five percent (85%) requirement established in Section V.B.1;

provided that Walmart shall not obtain a reversion of funds restricted to future Opioid Remediation.

*D. State-Subdivision Enforcement.*

1. A Subdivision shall not have enforcement rights against a Settling State in which it is located with respect to this Agreement or any Consent Judgment except that a Participating Subdivision listed on Exhibit G shall have enforcement rights (a) as provided for in a State-Subdivision Agreement, Allocation Statute, or Statutory Trust with respect to intrastate allocation (b) in the absence of a State-Subdivision Agreement, Allocation Statute, or Statutory Trust, to address allegations that (i) the Settling State's use of Remediation Accounts Fund monies were not used for uses similar to or in the nature of those uses contained in Exhibit E; or (ii) a Settling State failed to pay funds directly from the Remediation Accounts Fund to a Participating Subdivision eligible to receive a block grant pursuant to Section V.E.2.b.

2. A Settling State shall have enforcement rights against a Participating Subdivision located in its territory (a) as provided for in a State-Subdivision Agreement, Allocation Statute, or Statutory Trust; or (b) in the absence of a State-Subdivision Agreement, Allocation Statute, or Statutory Trust, to address allegations that the Participating Subdivisions' uses of Remediation Accounts Fund monies were not used for purposes similar to or in the nature of those uses contained in Exhibit E.

3. As between Settling States and Participating Subdivisions, the above rights are contractual in nature and nothing herein is intended to limit, restrict, change or alter any other existing rights under law.

*E. Subdivision Payment Enforcement.* A Participating Subdivision listed on Exhibit G shall have the same right as a Settling State pursuant to Section VI.F.3.a(iv) to seek resolution regarding the failure by Walmart to make its Payout Amount.

*F. Other Terms Regarding Dispute Resolution.*

1. Except as provided by Section VI.C, the parties to a dispute shall promptly meet and confer in good faith to resolve any dispute. If the parties cannot resolve the dispute informally, and unless otherwise agreed in writing, they shall follow the remaining provisions of this Section VI.F to resolve the dispute.

2. Except to the extent provided by Section VI.C or Section VI.F.3, all disputes shall be resolved in either the court that entered the relevant Consent Judgment or, if no such Consent Judgment was entered, a state or territorial court with jurisdiction located wherever the seat of the relevant state government is located.

a. State court proceedings shall be governed by the rules and procedures of the relevant forum.

b. For the avoidance of doubt, disputes to be resolved in state court include, but are not limited to, the following:

(i) disputes concerning whether expenditures qualify as Opioid Remediation;

(ii) disputes between a Settling State and its Participating Subdivisions as provided by Section VI.D, except to the extent the State-Subdivision Agreement provides for other dispute resolution mechanisms. For the avoidance of doubt, disputes between a Settling State and any Participating Subdivision shall not be considered National Disputes;

(iii) whether this Agreement and relevant Consent Judgment are binding under state law;

(iv) the extent of the Attorney General's or other participating entity's authority under state law, including the extent of the authority to release claims;

(v) whether the definition of a Bar, a Case-Specific Resolution, Final Order, lead state agency as described in Section V.D.4.b, Later Litigating Subdivision, Litigating Subdivision, or Threshold Motion have been met; and

(vi) all other disputes not specifically identified in Section VI.C or Section VI.F.3.

c. Any Party may request that the National Arbitration Panel provide an interpretation of any provision of the settlement that is relevant to the state court determination, and the National Arbitration Panel shall make reasonable best efforts to supply such interpretation within the earlier of thirty (30) calendar days or the time period required by the state court proceedings. Any Party may submit that interpretation to the state court to the extent permitted by, and for such weight provided by, the state court's rules and procedures. If requested by a Party, the National Arbitration Panel shall request that its interpretation be accepted in the form of an *amicus curiae* brief, and any attorneys' fees and costs for preparing any such filing shall be paid for by the requesting Party.

3. National Disputes involving a Settling State, a Participating Subdivision that has enforcement rights pursuant to Section VI.A, and/or Walmart (together, "*Participating Parties*") shall be resolved by the National Arbitration Panel.

a. National Disputes are disputes that are not addressed by Section VI.C, and which are exceptions to Section VI.F.2's presumption of resolution in state courts because they involve issues of interpretation of terms contained in this Agreement applicable to all Settling States without reference to a particular State's law. Disputes between a Settling State and any Participating Subdivision shall not be considered National Disputes. National Disputes are limited to the following:

(i) the amount of withholding attributable to Non-Settling States;



- (ii) issues involving the scope and definition of Product;
- (iii) interpretation and application of the terms Alleged Harms,” “Covered Conduct,” “Released Entities,” and “Released Claims”;
- (iv) the failure by the Settlement Fund Administrator to pay the Payout Amount or the Additional Remediation Amount in a Payment Year, but for the avoidance of doubt, disputes between Walmart and a Settling State over the amounts owed only to that state that do not affect any other Settling State shall not be considered National Disputes;
- (v) the interpretation and application of any most-favored-nation provision in Section XII.E;
- (vi) questions regarding the performance and/or removal of the Settlement Fund Administrator;
- (vii) disputes involving liability of successor entities;
- (viii) disputes that require a determination of the sufficiency of participation in order to qualify for Incentive Payments A, BC or D;
- (ix) disputes requiring the interpretation of Agreement terms that are national in scope or impact, which shall mean disputes requiring the interpretation of Agreement terms that (i) concretely affect four (4) or more Settling States; and (ii) do not turn on unique definitions and interpretations under state law; and
- (x) any dispute subject to resolution under Section VI.F.1 but for which all parties to the dispute agree to arbitration before the National Arbitration Panel under the provisions of this Section VI.F.2.

b. The National Arbitration Panel shall be comprised of three (3) arbitrators. One (1) arbitrator shall be chosen by Walmart, one (1) arbitrator shall be chosen by the Enforcement Committee with due input from Participating Subdivisions listed on Exhibit G, and the third arbitrator shall be agreed upon by the first two (2) arbitrators. The membership of the National Arbitration Panel is intended to remain constant throughout the term of this Agreement, but in the event that replacements are required, the retiring arbitrator shall be replaced by the party that selected him/her.

c. The National Arbitration Panel shall make reasonable best efforts to decide all matters within one hundred eighty (180) calendar days of filing, and in no event shall it take longer than one (1) year.

d. The National Arbitration Panel shall conduct all proceedings in a reasonably streamlined process consistent with an opportunity for the parties to be heard. Issues shall be resolved without the need for live witnesses where feasible,

and with a presumption in favor of remote participation to minimize the burdens on the Participating Parties.

e. To the extent allowed under state law, a Settling State, a Participating Subdivision that has enforcement rights pursuant to Section VI.A, and (at any Participating Party's request) the National Arbitration Panel may certify to an appropriate state court any question of state law. The National Arbitration Panel shall be bound by a final state court determination of such a certified question. The time period for the arbitration shall be tolled during the course of the certification process.

f. The arbitrators will give due deference to any authoritative interpretation of state law, including any declaratory judgment or similar relief obtained by a Settling State, a Participating Subdivision that has enforcement rights pursuant to Section VI.A, or Walmart on a state law issue.

g. The decisions of the National Arbitration Panel shall be binding on Settling States, Participating Subdivisions, Walmart, and the Settlement Fund Administrator. In any proceeding before the National Arbitration Panel involving a dispute between a Settling State and Walmart whose resolution could prejudice the rights of a Participating Subdivision(s) in that Settling State, such Participating Subdivision(s) shall be allowed to file a statement of view in the proceeding.

h. Nothing herein shall be construed so as to limit or otherwise restrict a State from seeking injunctive or other equitable relief in state court to protect the health, safety, or welfare of its citizens.

i. Each Participating Party shall bear its own costs in any arbitration or court proceeding arising under this Section VI. The costs for the arbitrators on the National Arbitration Panel shall be divided and paid equally by the disputing sides for each individual dispute, *e.g.*, a dispute between Walmart and Settling States/Participating Subdivisions shall be split fifty percent (50%) by Walmart and fifty percent (50%) by the Settling States/Participating Subdivisions that are parties to the dispute; a dispute between a Settling State and a Participating Subdivision shall be split fifty percent (50%) by the Settling State that is party to the dispute and fifty percent (50%) by any Participating Subdivisions that are parties to the dispute.

4. Prior to initiating an action to enforce pursuant to this Section VI.F, the complaining Participating Party must:

a. Provide written notice to the Enforcement Committee of its complaint, including the provision of the Consent Judgment and/or Agreement that the practice appears to violate, as well as the basis for its interpretation of the disputed provision. The Enforcement Committee shall establish a reasonable process and timeline for obtaining additional information from the involved parties; *provided, however*, that the date the Enforcement Committee establishes for

obtaining additional information from the parties shall not be more than forty-five (45) calendar days following the notice. The Enforcement Committee may advise the involved parties of its views on the complaint and/or seek to resolve the complaint informally.

b. Wait to commence any enforcement action until thirty (30) calendar days after the date that the Enforcement Committee establishes for obtaining additional information from the involved parties.

5. If the Participating Parties to a dispute cannot agree on the proper forum for resolution of the dispute under the provisions of Section VI.F.1 or Section VI.F.2, a committee comprising the Enforcement Committee and sufficient representatives of Walmart such that the members of the Enforcement Committee have a majority of one (1) member will determine, within twenty-eight (28) calendar days of receiving notification of the dispute relating to the proper forum, the forum where the dispute will be initiated. The forum identified by such committee shall be the sole forum for resolving the issue of which forum will hear the substantive dispute, and the committee's identification of such forum in the first instance shall not be entitled to deference by the forum selected.

G. *No Effect.* Nothing in this Agreement shall be interpreted to limit the Settling States' Civil Investigative Demand ("CID") or investigative subpoena authority, to the extent such authority exists under applicable state law and the CID or investigative subpoena is issued pursuant to such authority, and Walmart reserves all of its rights in connection with a CID or investigative subpoena issued pursuant to such authority.

## **VII. Participation by Subdivisions**

A. *Notice.* Prior to the State Participation Date, the Parties shall agree on a vendor to serve as the Implementation Administrator and provide notice pursuant to this Section VII.A. No later than fifteen (15) calendar days after the State Participation Date, the Implementation Administrator shall send individual written notice (which may be delivered via e-mail or other electronic means) of the opportunity to participate in this Agreement and the requirements of participation to all Subdivisions in the Settling States that are (1) Litigating Subdivisions or (2) Non-Litigating Subdivisions listed on Exhibit G. To the extent a Special District is entitled to an allocation for a direct payment through its inclusion in Exhibit G pursuant to a State-Subdivision Agreement, Allocation Statute, Statutory Trust, or voluntary redistribution, the Implementation Administrator, with the cooperation of the Settling States, shall also send individual written notice (which may be delivered via e-mail or other electronic means) of the opportunity to participate in this Agreement and the requirements of participation to such Special Districts. Unless otherwise agreed by the Parties, the version of Exhibit G used for notice shall be the one in place as of the State Participation Date. Notice (which may be delivered via e-mail or other electronic means) shall also be provided simultaneously to counsel of record for Litigating Subdivisions and known counsel for Non-Litigating Subdivisions and Special Districts listed on Exhibit G. The notice will include that the deadline for becoming a Participating Subdivision is the Threshold Subdivision Participation Date. Nothing contained herein shall preclude a Settling State from providing further notice to or otherwise contacting any of its Subdivisions about becoming a Participating

Subdivision, including beginning any of the activities described in this paragraph prior to the State Participation Date.

B. *Requirements for Becoming a Participating Subdivision—Non-Litigating Subdivisions.* A Non-Litigating Subdivision in a Settling State may become a Participating Subdivision by returning an executed Subdivision Participation Agreement to the Settlement Fund Administrator (subject to Section VII.D) specifying (1) that the Subdivision agrees to the terms of this Agreement pertaining to Subdivisions, (2) that the Subdivision releases all Released Claims against all Released Entities, (3) that the Subdivision agrees to use monies it receives, if any, from the Settlement Fund pursuant to the applicable requirements of Section V; *provided, however*, that Non-Litigating Subdivisions may only use monies originating from the Settlement Fund for purposes that qualify as Opioid Remediation, and (4) that the Subdivision submits to the jurisdiction of the court where the relevant state seat of government is located for purposes limited to that court's role under this Agreement. The required Participation Agreement is attached as Exhibit K.

C. *Requirements for Becoming a Participating Subdivision—Litigating Subdivisions/Later Litigating Subdivisions.* A Litigating Subdivision or Later Litigating Subdivision in a Settling State may become a Participating Subdivision by returning an executed Subdivision Participation Agreement to the Settlement Fund Administrator (subject to Section VII.D) and upon prompt dismissal with prejudice of its lawsuit following the Threshold Subdivision Participation Date or the date on which the conditions for effectiveness in Section II.C have been met, whichever is later. A Settling State may require each Litigating Subdivision in that State to specify on the Participation Agreement whether its counsel has waived any contingency fee contract with that Participating Subdivision and whether, if eligible, it intends to seek fees pursuant to Exhibit R. The Settlement Fund Administrator shall provide quarterly reports of this information to the parties organized by Settling State. A Litigating Subdivision or Later Litigating Subdivision may not become a Participating Subdivision after the completion of opening statements in a trial of the lawsuit it brought that includes a Released Claim against a Released Entity. For avoidance of doubt, where a subdivision official other than a General-Purpose Government has filed a lawsuit that includes a Released Claim against a Released Entity in a direct, *parens patriae*, or any other capacity, that Subdivision may become a Participating Subdivision only if, in addition to the other requirements of this Section VII.C, the lawsuit filed by the subdivision official has also been dismissed with prejudice.

D. All Subdivision Participation Agreements returned to the Settlement Fund Administrator prior to the Effective Date (if any) shall be held by the Settlement Fund Administrator until the Effective Date, at which time the obligations created by such forms and releases in them become effective. If, for any reason, the Settlement Agreement does not become effective, all obligations created by such forms and releases in them shall be void *ab initio* and all Settlement Participation Forms shall be returned to Counsel for Litigating Subdivisions or to the Subdivisions not represented by counsel or destroyed to the extent that such destruction is not prohibited by then-existing document preservation obligations.

E. *Ineligible Subdivisions.* Subdivisions in Non-Settling States and Prior Litigating Subdivisions are not eligible to be Participating Subdivisions.

F. *Non-Participating Subdivisions.* Non-Participating Subdivisions shall not directly receive any portion of any Payout Amount, including from the State Fund and direct distributions from the Remediation Accounts Fund; however, a Settling State may choose to fund future Opioid Remediation that indirectly benefits Non-Participating Subdivisions.

G. *Unpaid Allocations to Non-Participating Subdivisions.* Any payments allocated pursuant to Section V.D to a Non-Participating Subdivision that cannot be paid pursuant to this Section VII will either be allocated to the Settlement Fund for the Settling State in which the Non-Participating Subdivision is located, unless those payments are redirected elsewhere by a State-Subdivision Agreement or by a Statutory Trust, or be refunded to Walmart, if such funds may no longer be earned by the applicable Settling State pursuant to Section IV.C.1.

## **VIII. Additional Remediation**

A. *Additional Remediation Amount.* Pursuant to the maximum payment amounts set forth in Exhibit M and subject to the reduction specified in Section VIII.B, Walmart shall pay an Additional Remediation Amount to the Settling States.

B. *Reduction of Additional Remediation Amount.* The amounts owed by Walmart pursuant to this Section VIII shall be reduced by the allocations set forth on Exhibit N for any Non-Settling States.

C. *Use of Funds.* All funds paid as an Additional Remediation Amount shall be part of the Total Remediation Amount, shall be used for Opioid Remediation, except as allowed by Section V.B.2, and shall be governed by the same requirements as specified in Section V.F. Such funds shall be disbursed by the Settlement Fund Administrator to the relevant Settling States as allocated by Exhibit N as part of the first payment in Payment Year 1.

D. For the avoidance of doubt, (1) notwithstanding anything to the contrary in Section VIII.C, but subject to the limitation in the second sentence of Section V.B.1 and the identification and reporting requirements in Section V.B.2, a Settling State that retained outside counsel in connection with the investigation of one or more Chain Pharmacies, as that term is defined in Exhibit S, that receives an Additional Remediation Amount because the Settling State was not otherwise eligible to receive funds from the State Outside Counsel Fee Fund may choose to have the Additional Remediation Amount designated to pay the Settling State's outside counsel, and may instruct the Settlement Fund Administrator to pay those funds directly to the Settling State's outside counsel, and (2) Additional Remediation Amount funds, including funds designated by a Settling State to pay its outside counsel under this paragraph, shall not be subject to allocation as provided in Sections V.C through V.E.

## **IX. Plaintiffs' Attorneys' Fees and Costs**

The Agreement on Attorneys' Fees, Costs, and Expenses is set forth in Exhibit R and incorporated herein by reference. The Agreement on the State Outside Counsel Fee Fund and Agreement on the Joint State Cost Fund are set forth in Exhibit S and Exhibit T, respectively, and are incorporated herein by reference.

## **X. Release**

A. *Scope.* As of the Threshold Subdivision Participation Date, the Released Entities are hereby released and forever discharged from all of the Releasors' Released Claims. Each Settling State (for itself and its Releasors) and Participating Subdivision (for itself and its Releasors) hereby absolutely, unconditionally, and irrevocably covenants not to bring, file, or claim; or to cause, assist in bringing or permit to be brought, filed, or claimed; or to otherwise seek to establish liability for any Released Claim against any Released Entity in any forum whatsoever. The releases provided for in this Agreement are broad, shall be interpreted so as to give the Released Entities the broadest possible bar against any liability relating in any way to any Released Claim, and extend to the full extent of the power of each Settling State and its Attorney General to release claims. This Agreement shall be a complete bar to any Released Claim.

### **B. *Claim-Over and Non-Party Settlement.***

#### **1. It is the intent of the Parties that:**

a. Released Entities should not seek contribution or indemnification (other than pursuant to an insurance contract), from other parties for their payment obligations under this Agreement;

b. the payments made under this Agreement shall be the sole payments made by the Released Entities to the Releasors involving, arising out of, or related to Alleged Harms and/or Covered Conduct (or conduct that would be Covered Conduct if engaged in by a Released Entity);

c. Claims by Releasors against non-Parties shall not result in additional payments by Released Entities, whether through contribution, indemnification or any other means; and

d. the Agreement meets the requirements of the Uniform Contribution Among Joint Tortfeasors Act and any similar state law or doctrine that reduces or discharges a released party's liability to any other parties.

The provisions of this Section X.B are to be implemented consistent with these principles. This Agreement and the releases and dismissals provided for herein are made in good faith.

2. No Released Entity shall seek to recover for amounts paid under this Agreement based on indemnification, contribution, or any other theory from a manufacturer, pharmacy, hospital, pharmacy benefit manager, health insurer, third-party vendor, trade association, distributor, or health care practitioner; *provided* that a Released Entity shall be relieved of this prohibition with respect to any entity that asserts a Claim-Over against it. For the avoidance of doubt, nothing herein shall prohibit a Released Entity from recovering amounts owed pursuant to insurance contracts.

3. If any Releasor enters into a Non-Party Settlement on or after the Effective Date, including in any bankruptcy case or through any plan of reorganization (whether individually or as a class of creditors), the Releasor will include (or in the case of a Non-

Party Settlement made in connection with a bankruptcy case, will cause the debtor to include), unless prohibited from doing so under applicable law, in the Non-Party Settlement a prohibition on contribution or indemnity of any kind substantially equivalent to that required from Walmart in Section X.B.2, or a release from such Non-Released Entity in favor of the Released Entities (in a form equivalent to the releases contained in this Agreement) of any Claim-Over. The obligation to obtain the prohibition and/or release required by this subsection is a material term of this Agreement.

4. If any Releasor obtains a judgment with respect to a Non-Party Covered Conduct Claim against a Non-Released Entity that does not contain the prohibition described in Section X.B.3, or any Releasor files a Non-Party Covered Conduct Claim against a Non-Released Entity in bankruptcy or a Releasor is prevented for any reason from obtaining a prohibition/release in a Non-Party Settlement as provided in Section X.B.3, and such Non-Released Entity asserts a Claim-Over against a Released Entity, the Released Entity shall be relieved of the prohibition in Section X.B.2 with respect to that Non-Released Entity and that Releasor and Walmart shall take the following actions to ensure that the Released Entities do not pay more with respect to Alleged Harms and/or Covered Conduct to Releasors or to Non-Released Entities than the amounts owed under this Settlement Agreement by Walmart:

a. Walmart shall notify that Releasor of the Claim-Over within sixty (60) calendar days of the assertion of the Claim-Over or sixty (60) calendar days of the Effective Date of this Agreement, whichever is later;

b. Walmart and that Releasor shall meet and confer concerning the means to hold Released Entities harmless and ensure that they are not required to pay more with respect to Alleged Harms and/or Covered Conduct than the amounts owed by Walmart under this Agreement;

c. That Releasor and Walmart shall take steps sufficient and permissible under the law of the State of the Releasor to hold Released Entities harmless from the Claim-Over and ensure Released Entities are not required to pay more with respect to Alleged Harms and/or Covered Conduct than the amounts owed by Walmart under this Agreement. Such steps may include, where permissible:

(i) Filing of motions to dismiss or such other appropriate motion by Walmart or Released Entities, and supported by Releasors, in response to any claim filed in litigation or arbitration;

(ii) Reduction of that Releasors' Claim and any judgment it has obtained or may obtain against such Non-Released Entity by whatever amount is necessary to extinguish such Claim-Over under applicable law, up to the amount that Releasor has obtained, may obtain, or has authority to control from such Non-Released Entity;

(iii) Placement into escrow of funds paid by the Non-Released Entities such that those funds are available to satisfy the Claim-Over;

(iv) Return of monies paid by Walmart to that Releasor under this Agreement to permit satisfaction of a judgment against or settlement with the Non-Released Entity to satisfy the Claim-Over;

(v) Payment of monies to Walmart by that Releasor to ensure Walmart is held harmless from such Claim-Over, up to the amount that Releasor has obtained, may obtain, or has authority to control from such Non-Released Entity;

(vi) Credit to Walmart under this Agreement to reduce the overall amounts to be paid under the Agreement such that it is held harmless from the Claim-Over; and

(vii) Such other actions as that Releasor and Walmart may devise to hold Walmart harmless from the Claim-Over.

d. The actions of that Releasor and Walmart taken pursuant to clause (c) above must, in combination, ensure Walmart is not required to pay more with respect to Alleged Harms and/or Covered Conduct than the amounts owed by Walmart under this Agreement.

e. In the event of any dispute over the sufficiency of the actions taken pursuant to clause (c) above, Releasor and Walmart may seek review by the National Arbitration Panel, or, upon consent of the parties to the dispute, by the state court where the relevant Consent Judgment was filed. The National Arbitration Panel shall have authority to order a remedy, including one or more of the actions specified in clause (c), sufficient to hold Released Entities fully harmless. In the event that the Panel's actions do not result in Released Entities being held fully harmless, Walmart shall have a claim for breach of this Agreement by Releasors, with the remedy being payment of sufficient funds to hold Walmart harmless from the Claim-Over. For the avoidance of doubt, the prior sentence does not limit or eliminate any other remedy that Walmart may have.

5. To the extent that the Claim-Over is based on a contractual indemnity, the obligations under Section X.B.4 shall extend solely to a Non-Party Covered Conduct Claim against a pharmacy, distributor, clinic, hospital or other purchaser or dispenser of Products, a manufacturer that sold Products, a consultant, and/or a pharmacy benefit manager or other third-party payor. Walmart shall notify the Settling States, to the extent permitted by applicable law, in the event that any of these types of Non-Released Entity asserts a Claim-Over arising out of contractual indemnity against it.

C. *Indemnification and Contribution Prohibited.* No Released Entity shall seek to recover for amounts paid under this Agreement based on indemnification, contribution, or any other theory, from a manufacturer, pharmacy, hospital, pharmacy benefit manager, health insurer, third-party vendor, trade association, distributor, or health care practitioner; *provided* that a



Released Entity shall be relieved of this prohibition with respect to any entity that asserts a Claim-Over against it. For the avoidance of doubt, nothing herein shall prohibit a Released Entity from recovering amounts owed pursuant to insurance contracts. For the avoidance of doubt, nothing herein shall prohibit a Released Entity from recovering amounts owed pursuant to insurance contracts.

D. *General Release.* In connection with the releases provided for in this Agreement, each Settling State (for itself and its Releasors) and Participating Subdivision (for itself and its Releasors) expressly waives, releases, and forever discharges any and all provisions, rights, and benefits conferred by any law of any State or territory of the United States or other jurisdiction, or principle of common law, which is similar, comparable, or equivalent to § 1542 of the California Civil Code, which reads:

**General Release; extent.** A general release does not extend to claims that the creditor or releasing party does not know or suspect to exist in his or her favor at the time of executing the release and that if known by him or her, would have materially affected his or her settlement with the debtor or released party.

A Releasor may hereafter discover facts other than or different from those which it knows, believes, or assumes to be true with respect to the Released Claims, but each Settling State (for itself and its Releasors) and Participating Subdivision (for itself and its Releasors) hereby expressly waives and fully, finally, and forever settles, releases and discharges, upon the Effective Date, any and all Released Claims that may exist as of such date even if Releasors do not know or suspect such claims to exist, whether through ignorance, oversight, error, negligence or through no fault whatsoever, and even if knowledge of the existence of such claims would materially affect the Settling States' decision to enter into this Agreement or the Participating Subdivisions' decision to participate in this Agreement.

E. *Assigned Interest Waiver.* To the extent that any Settling State has any direct or indirect interest in any rights of a third-party that is a debtor under the Bankruptcy Code as a result of a claim arising out of Covered Conduct or Alleged Harms by way of assignment or otherwise, including as a result of being the beneficiary of a trust or other distribution entity, to assert claims against Walmart (whether derivatively or otherwise), under any legal or equitable theory, including for indemnification, contribution, or subrogation, such Settling State waives the right to assert any such claim, or to receive a distribution or any benefit on account of such claim and such claim, distribution, or benefit shall be deemed assigned to Walmart.

F. *Res Judicata.* Nothing in this Agreement shall be deemed to reduce the scope of the res judicata or claim preclusive effect that the settlement memorialized in this Agreement, and/or any Consent Judgment or other judgment entered on this Agreement, gives rise to under applicable law.

G. *Representation and Warranty.* The signatories hereto on behalf of their respective Settling States expressly represent and warrant that they have (or will obtain no later than the Threshold Subdivision Participation Date) the authority to settle and release, to the maximum extent of the State's power, all Released Claims of (1) their respective Settling States, (2) all past

and present executive departments, state agencies, divisions, boards, commissions and instrumentalities with the regulatory authority to enforce state and federal controlled substances acts, and (3) any of their respective Settling State's past and present executive departments, agencies, divisions, boards, commissions and instrumentalities that have the authority to bring Claims related to Alleged Harms and/or Covered Conduct seeking money (including abatement and/or remediation) or revocation of a pharmaceutical distribution or dispensing license. For the purposes of clause (3) above, executive departments, agencies, divisions, boards, commissions, and instrumentalities are those that are under the executive authority or direct control of the State's Governor. Also for the purposes of clause (3), a release from a State's Governor, to be materially similar to that in Exhibit X, is sufficient to demonstrate that the appropriate releases have been obtained.

H. *Effectiveness.* The releases set forth in this Agreement shall not be impacted in any way by any dispute that exists, has existed, or may later exist between or among the Releasors. Nor shall such releases be impacted in any way by any current or future law, regulation, ordinance, or court or agency order limiting, seizing, or controlling the distribution or use of the Settlement Fund or any portion thereof, or by the enactment of future laws, or by any seizure of the Settlement Fund or any portion thereof.

I. *Cooperation.* Settling States will meet and confer with Walmart and simultaneously make reasonable efforts to resolve any action filed by a Subdivision involving any Covered Conduct, Alleged Harms, or a Product that remains pending against Walmart after the First Subdivision Participation Date or that is filed by a Subdivision against Walmart after November 14, 2022. Releasors (i) will not encourage any person or entity to bring or maintain any Released Claim against any Released Entity and (ii) will reasonably cooperate with and not oppose any effort by a Released Entity to secure the prompt dismissal of any and all Released Claims.

J. *Non-Released Claims.* Notwithstanding the foregoing or anything in the definition of Released Claims, this Agreement does not waive, release or limit any criminal liability, Claims for liability under tax law, Claims under securities law by a State Releasor as investor, Claims against parties who are not Released Entities, Claims by private individuals, and any Claims arising under this Agreement for enforcement of this Agreement.

## **XI. Later Litigating Subdivisions; Non-Settling States**

A. *Released Claims against Released Entities.* If a Later Litigating Subdivision in a Settling State maintains a lawsuit for a Released Claim against a Released Entity after the Effective Date, the Released Entity shall take ordinary and reasonable measures to defend the action, including filing a Threshold Motion with respect to the Released Claim. The Released Entity shall further notify the Settling State and Settlement Fund Administrator immediately upon notice of a Later Litigating Subdivision bringing a lawsuit for a Released Claim and shall not oppose a Settling State's submission in support of the Threshold Motion. Walmart shall give the relevant Settling State a reasonable opportunity to extinguish the Released Claims without any payment or any other obligations being imposed upon any Released Entities (apart from the Global Settlement Amount payable by Walmart under the Agreement or the Injunctive Relief Terms incurred by it). The relevant Settling State and Walmart shall confer and use reasonable efforts to promptly resolve

the lawsuit so that it is dismissed with prejudice. Nothing in this subsection creates an obligation for a Settling State to make a monetary payment or incur any other obligation to an entity filing a lawsuit.

B. *Non-Settling States.* Non-Settling States shall not be eligible for any payments or have any rights in connection with this Agreement.

C. *Settlement Class Resolution Opt Outs.* If a Settling State is eligible for Incentive Payment A on the basis of a Settlement Class Resolution, and a Primary Subdivision that opted out of the Settlement Class Resolution maintains a lawsuit asserting a Released Claim against a Released Entity, the Released Entity shall take ordinary and reasonable measures to defend the action, including filing a Threshold Motion with respect to the Released Claim. The Settling State shall seek to obtain either dismissal of the lawsuit in cooperation with Walmart, or a release of the Primary Subdivision's claims.

D. *Revoked Bar, Settlement Class Resolution, or Case-Specific Resolution.* If a Settling State received any Payout Amounts that included any incentive payments earned as a result of the existence of a Bar, Settlement Class Resolution, or Case-Specific Resolution in a Settling State, and there is subsequently a Revocation Event with respect to that Bar, Settlement Class Resolution, or Case-Specific Resolution after the determination of the amount of such Payout Amount, that Settling State shall seek to obtain a release of the claims impacted by the Revocation Event, including but not limited to defending the legality of the Bar, obtaining a dismissal of the claims made against the Released Entity, and obtaining releases from impacted Subdivisions.

## **XII. Miscellaneous**

A. *Population of General-Purpose Governments.* The population figures for General-Purpose Governments shall be the published U.S. Census Bureau's population estimates for July 1, 2019, released May 2020. These population figures shall remain unchanged during the term of this Agreement.<sup>12</sup>

B. *Population of Special Districts.* For any purpose in this Agreement in which the population of a Special District is used other than Section IV.E.1.a and Section IV.E.3.b: (a) School Districts' populations will be measured by the number of students enrolled who are eligible under the Individuals with Disabilities Education Act ("IDEA") or Section 504 of the Rehabilitation Act of 1973; (b) Health Districts' and Hospital Districts' populations will be measured at twenty-five percent (25%) of discharges; and (c) all other Special Districts' (including fire districts' and library districts') populations will be measured at ten percent (10%) of the population served. For the avoidance of doubt, this means that California healthcare districts will be measured at ten percent (10%) of their membership. Walmart and the Enforcement Committee shall meet and confer in order to agree on data sources for purposes of this Section XII.B prior to the State Participation Date.

---

<sup>12</sup> The estimates for counties and parishes were accessed at <https://www.census.gov/data/datasets/time-series/demo/popest/2010s-countiestotal.html>. The estimates for cities and towns can currently be found at <https://www.census.gov/data/datasets/time-series/demo/popest/2010s-total-cities-and-towns.html>.

C. *Population Associated with Sheriffs.* For any purpose in this Agreement in which the population associated with a lawsuit by a sheriff is used, the population will be measured at twenty percent (20%) of the capacity of the jail(s) operated by the sheriff.

D. *No Admission.* The Parties intend the settlement as described herein to be a final and complete resolution of all disputes between Walmart and all Releasors. Walmart is entering into this Agreement solely for the purposes of settlement, to resolve all Actions and Released Claims and thereby avoid significant expense, inconvenience and uncertainty. Walmart denies the allegations in the Actions and denies any civil or criminal liability in the Actions. Nothing contained herein may be taken as or deemed to be an admission or concession by Walmart of: (i) any violation of any law, regulation, or ordinance; (ii) any fault, liability, or wrongdoing; (iii) the strength or weakness of any Claim or defense or allegation made in any Action, or in any other past, present or future proceeding relating to any Covered Conduct, Alleged Harms, or any Product; (iv) the legal viability of the Claims and theories in any Action, including but not limited to the legal viability of the relief sought; or (v) any other matter of fact or law. Nothing in this Agreement shall be construed or used to prohibit any Released Entity from engaging in the conduct of its business relating to any Product in accordance with the Injunctive Relief Terms and applicable laws and regulations.

E. *Most-Favored-Nation Provision.*

1. If, after the Effective Date, Walmart enters into any settlement agreement with any Non-Settling State that resolves Claims similar in scope to the Claims released by a Settling State under this Agreement on overall payment terms that are more favorable to such Non-Settling State than the overall payment terms of the Agreement (after due consideration of relevant differences in population or other appropriate factors), then the Settling States may elect to seek review, pursuant to Section XII.E.3, of the overall payment terms of this Agreement and the Non-Settling State agreement so that such Settling State(s) may obtain, with respect to Walmart, overall payment terms at least as favorable as those obtained by such Non-Settling State. “Overall payment terms” refers to consideration of all payment terms of the two agreements, taken together, including, but not limited to the amounts of payments, the timing of payments, and conditions or contingencies on payments.

2. For any settlement with a Non-Settling State involving Released Claims that is entered into after the Effective Date, Walmart shall provide the Enforcement Committee with a copy of the settlement agreement or relevant consent judgment within thirty (30) calendar days of the consummation of such settlement. The Enforcement Committee will promptly distribute such copy to all Settling States.

3. In the event that one or more Settling State(s) believes that the overall payment terms of an agreement by Walmart with a Non-Settling State are more favorable to the Non-Settling State, based on the totality of the considerations set forth in Section XII.E.1, the Settling State(s) and Walmart shall engage in the following process:

a. The Settling State(s) shall provide notice, within sixty (60) calendar days of the date on which the Enforcement Committee provides a settlement

agreement or consent judgment to Walmart of their intent to seek revision of this Agreement to provide payment terms that are, on an overall basis, as favorable as those obtained by the Non-Settling State. To the extent allowed by law, such notice shall be confidential and not disclosed publicly and shall provide, in detail, the basis for the State's belief that it is entitled to a revision of the Agreement.

b. Walmart shall, within thirty (30) calendar days, provide a response to the Settling State(s), explaining its position, in detail, as to whether the Settling State(s) are entitled to more favorable overall payment terms than those provided for in this Agreement.

c. In the event the Settling State(s) and Walmart do not reach agreement as to the application of Section XII.E.1, the Settling State(s) may petition the National Arbitration Panel to seek a ruling from the Panel as to the applicability of Section XII.E.1, provided that the Settling State(s) may seek such review only if at least five (5) Settling States co-sign the petition. The Panel shall consider submissions and argument by the parties pursuant to the procedures set forth in Section VI.F.3.

d. The Settling State and Walmart shall be bound by the determination of the National Arbitration Panel.

4. This Section XII.E does not apply to, and there is no ability of any Settling State to seek or obtain revision of this Agreement based on, any Non-Settling State agreement with Walmart that is entered into with: (a) a Non-Settling State after a date ninety (90) calendar days prior to the scheduled start date of a trial between Walmart and the Non-Settling State or any severed or bifurcated portion thereof, provided that, where, in order to complete a settlement, a Non-Settling State and Walmart jointly request an adjournment of the scheduled start date of a trial within ninety (90) days of that date, this exception will apply as if the trial date had not been adjourned; (b) a Non-Settling State that previously litigated to judgment a case related to opioids against any manufacturer, distributor, or pharmacy; or (c) a Non-Settling State that has obtained any court order or judicial determination that grants judgment (in whole or in part) against Walmart. For avoidance of doubt, the National Arbitration Panel shall have no power to review agreements described in this paragraph.

5. This Section XII.E does not apply to, and there is no ability of any Settling State to seek or obtain revision of this Agreement based on, any agreement between Walmart and Non-Participating Subdivisions.

6. This Section XII.E will not apply to any agreement entered into more than eighteen (18) months after the Effective Date.

F. *Tax Cooperation and Reporting.*

1. Upon request by Walmart, the Settling States and Participating Subdivisions agree to perform such further acts and to execute and deliver such further documents as may be reasonably necessary for Walmart to establish the statements set forth in Section

V.F to the satisfaction of their tax advisors, their independent financial auditors, the Internal Revenue Service, or any other governmental authority, including as contemplated by Treasury Regulations Section 1.162-21(b)(3)(ii) and any subsequently proposed or finalized relevant regulations or administrative guidance.

2. Without limiting the generality of Section XII.F.1, each Settling State and Participating Subdivision shall cooperate in good faith with Walmart with respect to any tax claim, dispute, investigation, audit, examination, contest, litigation, or other proceeding relating to this Agreement.

3. The Designated State, on behalf of all Settling States and Participating Subdivisions, shall designate one of its officers or employees to act as the “appropriate official” within the meaning of Treasury Regulations Section 1.6050X-1(f)(1)(ii)(B) (the “*Appropriate Official*”). The Designated State shall direct and ensure that the Appropriate Official timely (a) files (i) at the time this Agreement becomes binding on the Parties, an IRS Form 1098-F in the form attached as Exhibit U with respect to Walmart and (ii) any legally required returns or amended returns with any applicable governmental authority, or any returns requested by Walmart, and (b) provides to Walmart a copy of (i) the IRS Form 1098-F filed with respect to Walmart and (ii) any legally required written statement pursuant to any applicable law and any other document referred to in clause (a)(ii) above. Any such form, return, or statement shall be prepared and filed in a manner fully consistent with Section V.F.

4. Any return, amended return, or written statement filed or provided pursuant to Section XII.F.3, and any similar document, shall be prepared and filed in a manner consistent with reporting the Global Settlement Amount as the “Total amount to be paid” pursuant to this Agreement in Box 1 of IRS Form 1098-F and the Total Remediation Amount as “Restitution/remediation amount” in Box 2 of IRS Form 1098-F, as reflected in the attached Exhibit U. If the Designated State or Appropriate Official shall be required to file any return, amended return, or written statement contemplated by this Section XII.F other than an IRS Form 1098-F in the form attached as Exhibit U, the Designated State shall direct and ensure that the Appropriate Official provides to Walmart a draft of such return, amended return, or written statement no later than sixty (60) calendar days prior to the due date thereof, and shall accept any reasonable revisions from Walmart on the return, amended return, or written statement.

5. For the avoidance of doubt, neither Walmart nor the Settling States and Participating Subdivisions make any warranty or representation to any Settling State, Participating Subdivision, or Releasor as to the tax consequences of the payment of the Total Remediation Amount (or any portion thereof).

G. *No Third-Party Beneficiaries.* Except as expressly provided in this Agreement, no portion of this Agreement shall provide any rights to, or be enforceable by, any person or entity that is not a Settling State or Released Entity. No Settling State may assign or otherwise convey any right to enforce any provision of this Agreement.

H. *Calculation.* Any figure or percentage referred to in this Agreement shall be carried to seven decimal places.

I. *Construction.* None of the Parties and no Participating Subdivision shall be considered to be the drafter of this Agreement or of any of its provisions for the purpose of any statute, case law, or rule of interpretation or construction that would or might cause any provision to be construed against the drafter of this Agreement. The headings of the provisions of this Agreement are not binding and are for reference only and do not affect the meaning of this Agreement.

J. *Cooperation.* Each Party and each Participating Subdivision agrees to use reasonable efforts and to cooperate with the other Parties and Participating Subdivisions to cause this Agreement and Consent Judgments to become effective, to obtain all necessary approvals, consents and authorizations, if any, and to execute all documents and to take such other action as may be appropriate in connection herewith. Consistent with the foregoing, each Party and each Participating Subdivision agrees that it will not directly or indirectly assist or encourage any challenge to this Agreement or any Consent Judgment by any other person, and will support the integrity and enforcement of the terms of this Agreement and the Consent Judgments.

K. *Entire Agreement.* This Agreement, including its exhibits and any other attachments, embodies the entire agreement and understanding between and among the Parties and Participating Subdivisions relating to the subject matter hereof and supersedes (1) all prior agreements and understandings relating to such subject matter, whether written or oral and (2) all purportedly contemporaneous oral agreements and understandings relating to such subject matter.

L. *Execution.* This Agreement may be executed in counterparts and by different signatories on separate counterparts, each of which shall be deemed an original, but all of which shall together be one and the same Agreement. One or more counterparts of this Agreement may be delivered by facsimile or electronic transmission with the intent that it or they shall constitute an original counterpart hereof. One or more counterparts of this Agreement may be signed by electronic signature.

M. *Good Faith and Voluntary Entry.* Each Party warrants and represents that it negotiated the terms of this Agreement in good faith. Each of the Parties and Participating Subdivisions warrants and represents that it freely and voluntarily entered into this Agreement without any degree of duress or compulsion. The Parties and Participating Subdivisions state that no promise of any kind or nature whatsoever (other than the written terms of this Agreement) was made to them to induce them to enter into this Agreement.

N. *Legal Obligations.* Nothing in this Agreement shall relieve Walmart of the obligation to comply with all state and federal laws, regulations or rules, nor does any provision herein permit any acts or practices prohibited by such laws, regulations, or rules. Except with respect to the Injunctive Relief Terms, in the event of a conflict between this Agreement and any requirement or requirements of federal, state, or local laws, such that Walmart cannot comply with this Agreement without violating such a requirement or requirements, Walmart shall document such conflicts and notify the Attorney(s) General of the relevant Settling State(s) that it intends to comply with the requirement or requirements to the extent necessary to eliminate the conflict.

With respect to the Injunctive Relief Terms, in the event of such a conflict, the procedures set forth in Exhibit P at § I(4)(c) of the Injunctive Relief Terms will be followed.

O. *No Prevailing Party.* The Parties and Participating Subdivisions each agree that they are not the prevailing party in this action, for purposes of any claim for fees, costs, or expenses as prevailing parties arising under common law or under the terms of any statute, because the Parties and Participating Subdivisions have reached a good faith settlement. The Parties and Participating Subdivisions each further waive any right to challenge or contest the validity of this Agreement on any ground, including, without limitation, that any term is unconstitutional or is preempted by, or in conflict with, any current or future law. Nothing in the previous sentence shall modify, or be construed to conflict with, Section XII.N.

P. *Non-Admissibility.* Neither this Agreement nor any act performed or document executed pursuant to or in furtherance of this Agreement: (i) is or may be deemed to be or may be used as an admission or evidence relating to any matter of fact or law alleged in the Actions, the strength or weakness of any Claim or defense or allegation made in those cases, or any wrongdoing, fault, or liability of any Released Entities; or (ii) is or may be deemed to be or may be used as an admission or evidence relating to any liability, fault or omission of Released Entities in any civil, criminal or administrative proceeding in any court, administrative agency or other tribunal. Neither this Agreement nor any act performed or document executed pursuant to or in furtherance of this Agreement shall be admissible in any proceeding for any purpose, except to enforce the terms of this Agreement, and except that Released Entities may file or use this Agreement in any action (1) involving a determination regarding insurance coverage; (2) involving a determination of the taxable income or tax liability of any Released Entities; (3) to support a defense or counterclaim based on principles of res judicata, collateral estoppel, release, good-faith settlement, judgment bar or reduction or on any other theory of claim preclusion or issue preclusion or similar defense or counterclaim; (4) to support a Claim for contribution and/or indemnification; or (5) to support any other argument or defense by a Released Entities that the Remediation Payment provides a measure of compensation for Alleged Harms or otherwise satisfy the relief sought.

Q. *Notices.* All notices or other communications under this Agreement shall be in writing (including, but not limited to, electronic communications) and shall be given to the recipients indicated below:

For the Attorney(s) General:

Josh Stein, Attorney General  
North Carolina Department of Justice  
Attn: Daniel Mosteller, Deputy General Counsel  
PO Box 629  
Raleigh, NC 27602  
Dmosteller@ncdoj.gov

Dave Yost, Attorney General  
Ohio Attorney's General Office  
Attn: Jonathan Blanton, First Assistant Attorney General



30 East Broad Street  
Columbus, OH 43215  
Jonathan.Blanton@OhioAGO.gov

Letitia James, Attorney General  
New York State Office of the Attorney General  
Attn: Jennifer Levy, First Deputy Attorney General  
28 Liberty Street  
New York, NY 10005  
Jennifer.Levy@ag.ny.gov

For the Plaintiffs' Executive Committee:

Paul T. Farrell, Jr.  
Farrell & Fuller, LLP  
270 Munoz Rivera Ave., Suite 201  
San Juan, Puerto Rico 00918  
paul@farrellfuller.com

Jayne Conroy  
Simmons Hanly Conroy LLC  
112 Madison Avenue, 7th Floor  
New York, NY 10016-7416  
JConroy@simmonsfirm.com

Joseph F. Rice  
Motley Rice LLC  
28 Bridgeside Blvd.  
Mount Pleasant, SC 29464  
jrice@motleyrice.com

For Walmart:

Karen Roberts  
Executive Vice President and General Counsel  
Walmart, Inc.  
702 S.W. 8<sup>th</sup> Street  
Bentonville, AR 72716  
Karen.Roberts@walmartlegal.com

Notices to Walmart's attorneys shall be delivered to:

David W. Ogden  
Charles C. Speth  
Wilmer Cutler Pickering Hale and Dorr LLP  
1875 Pennsylvania Avenue, NW  
Washington, DC 20006

David.Ogden@wilmerhale.com  
Charles.Speth@wilmerhale.com

Brian K. Mahanna  
Wilmer Cutler Pickering Hale and Dorr LLP  
7 World Trade Center  
250 Greenwich Street  
New York, NY 10007  
Brian.Mahanna@wilmerhale.com

Any Party or the Plaintiffs' Executive Committee may change or add the contact information of the persons designated to receive notice on its behalf by notice given (effective upon the giving of such notice) as provided in this Section XII.Q.

R. *No Waiver.* The waiver of any rights conferred hereunder shall be effective only if made by written instrument executed by the waiving Party or Parties. The waiver by any Party of any breach of this Agreement shall not be deemed to be or construed as a waiver of any other breach, whether prior, subsequent, or contemporaneous, nor shall such waiver be deemed to be or construed as a waiver by any other Party.

S. *Severability.* In the event any one or more immaterial provisions of this Agreement shall for any reason be held to be invalid, illegal or unenforceable in any respect, such invalidity, illegality or unenforceability shall not affect any other provision of this Agreement.

T. *Preservation of Privilege.* Nothing contained in this Agreement or any Consent Judgment, and no act required to be performed pursuant to this Agreement or any Consent Judgment, is intended to constitute, cause, or effect any waiver (in whole or in part) of any attorney-client privilege, work product protection, or common interest/joint defense privilege, and each Party and Participating Subdivision agrees that it shall not make or cause to be made in any forum any assertion to the contrary.

U. *Successors.*

1. This Agreement shall be binding upon, and inure to the benefit of, Walmart and its respective successors and assigns.

2. Walmart shall not sell the majority of its voting stock or substantially all its assets without obtaining the acquiror's agreement that it will constitute a successor with respect to Walmart's obligations under this Agreement.

3. Walmart shall not in one (1) transaction, or a series of related transactions, sell, or transfer assets (other than sales or transfers of inventories, or sales or transfers to an entity owed directly or indirectly by Walmart) having a fair market value equal to twenty-five percent (25%) or more of the consolidated assets of Walmart where the sale or transfer transaction is announced after the Effective Date, is not for fair consideration, and would foreseeably and unreasonably jeopardize Walmart's ability to make the payments under this Agreement that are due on or before the third Payment Date following the close

of a sale or transfer transaction. The above restriction shall not apply if Walmart obtains the acquiror's agreement that it will be either a guarantor of or successor to the percentage of Walmart's remaining payment obligations under this Agreement equal to the percentage of Walmart's consolidated assets being sold or transferred in such transaction. Percentages under this section shall be determined in accordance with the United States generally accepted accounting principles and as of the date of Walmart's most recent publicly filed consolidated balance sheet prior to the date of entry into the sale or transfer agreement at issue. This Section XII.U.3 shall be enforceable solely by the Enforcement Committee, and any objection under this Section XII.U.3 not raised within twenty (20) calendar days from the date that Walmart transmits notice of the transaction to the Enforcement Committee is waived. Any dispute under this Section XII.U.3 shall be a National Dispute as described in Section VI.F.3 and must be raised exclusively with the National Arbitration Panel as described therein within twenty (20) calendar days of the announcement, and the sole remedy shall be an order enjoining the transaction.

4. The restrictions set forth in Sections XII.U.2-3 shall expire sixty (60) days after Walmart satisfies the payment terms in Section IV.B.

V. *Waiver.* Walmart, for good and valuable consideration the receipt of which is acknowledged, hereby (a) waives, foregoes and relinquishes all rights to utilize and/or seek relief under any of the following laws of the State of Texas for the restructuring of its debts or liabilities related to Released Claims, Claims that would have been Released Claims if they had been brought by a Releasor against a Released Entity before the Effective Date, or this Agreement: Tex. Bus. Orgs. Code § 10.003 (Contents of Plan of Merger: More Than One Successor) or any other statute of Subchapter A of Chapter 10 of Tex. Bus. Orgs. Code to the extent such statute relates to multi-successor mergers (and/or any other similar laws or statutes in any other state or territory); Tex. Bus. Orgs. Code §§ 11.01–11.414 (Winding Up and Termination of Domestic Entity); or Tex. Bus. & Com. Code §§ 23.01–23.33 (Assignments for the Benefit of Creditors) (collectively, the “Texas Statutes”), and (b) agrees, warrants and represents that it will not file, request or petition for relief under the Texas Statutes related to its debts or liabilities related to Released Claims, Claims that would have been Released Claims if they had been brought by a Releasor against a Released Entity before the Effective Date, or this Agreement, in each case until ninety (90) days after Walmart satisfies the payment terms in Section IV.B. The foregoing waiver and relinquishment includes, without limitation, until ninety (90) days after Walmart satisfies the payment terms in Section IV.B, Walmart's rights to execute a divisional merger or equivalent transaction or restructuring related to its debts or liabilities related to Released Claims, Claims that would have been Released Claims if they had been brought by a Releasor against a Released Entity before the Effective Date, or this Agreement that in each case has the intent or foreseeable effect of (i) separating material assets from material liabilities and (ii) assigning or allocating all or a substantial portion of those liabilities to any subsidiary or affiliate that files for relief under chapter 11 of the Bankruptcy Code, or pursuant to which such subsidiary or affiliate that files for relief under chapter 11 of the Bankruptcy Code would be assuming or retaining all or a substantial portion of those liabilities.

W. *Modification, Amendment, Alteration.* In the event the Plaintiffs' Executive Committee, the Executive Committee of the State Attorneys General, or Walmart concludes prior to December 1, 2022 that technical corrections are required to this Agreement, the Plaintiffs' Executive Committee, the Executive Committee of the State Attorneys General, and Walmart shall

meet and confer and make such amendments as they agree are appropriate. Except as otherwise provided in this Agreement, after the State Participation Date, any modification, amendment, or alteration of this Agreement by the Parties shall be binding only if evidenced in writing signed by Walmart, along with the signatures of at least two-thirds of the Settling States along with a representation from each such Settling State that either: (1) the Advisory Committee or similar entity established or recognized by that Settling State (either pursuant to Section V.E.2.d, by a State-Subdivision Agreement, or by statute) voted in favor of the modification, amendment or alteration of this Agreement including at least one member appointed by the Participating Subdivisions; or (2) in States without any Advisory Committee, that 50.1% (by population) of the Participating Subdivisions expressed approval of the modification, amendment, or alteration of this Agreement in a writing.

X. *Termination.*

1. Unless otherwise agreed to by Walmart and the Settling State in question, this Agreement or the Consent Judgment as to that Settling State and all of its terms (except Section XII.P and any other non-admissibility provisions, which shall continue in full force and effect) shall be canceled and terminated with respect to the Settling State, and the Agreement and all orders issued by the courts in the Settling State pursuant to the Agreement shall become null and void and of no effect, only if one or more of the following conditions applies:

a. a Consent Judgment approving this Agreement without modification of any of the Agreement's terms has not been entered as to the Settling State by a court of competent jurisdiction on or before one hundred eighty (180) days after the Effective Date; or

b. this Agreement has been disapproved by a court of competent jurisdiction to which it was presented for approval and/or entry (or, in the event of an appeal from or review of a decision of such a court to approve this Agreement and the Consent Judgment, by the court hearing such appeal or conducting such review), and the time to appeal from such disapproval has expired, or, in the event of an appeal from such disapproval, the appeal has been dismissed or the disapproval has been affirmed by the court of last resort to which such appeal has been taken and such dismissal or disapproval has become no longer subject to further appeal (including, without limitation, review by the United States Supreme Court).

2. If this Agreement is terminated with respect to a Settling State for whatever reason pursuant to Section XII.X.1, then:

a. an applicable statute of limitation or any similar time requirement (excluding any statute of repose) shall be tolled from the date the Settling State signed this Agreement until the later of the time permitted by applicable law or for one year from the date of such termination, with the effect that Walmart and the Settling State in question shall be in the same position with respect to the statute of limitation as they were at the time the Settling State filed its action; and

b. Walmart and the Settling State in question shall jointly move the relevant court of competent jurisdiction for an order reinstating the actions and claims dismissed pursuant to the terms of this Agreement governing dismissal, with the effect that Walmart and the Settling State in question shall be in the same position with respect to those actions and claims as they were at the time the action or claim was stayed or dismissed.

3. Unless Walmart and the Enforcement Committee agree otherwise, this Agreement, with the exception of the Injunctive Relief Terms that have their own provisions on duration, shall terminate as to all Parties after the Payout Amount in Payment Year 6 is paid, *provided* that Walmart has performed its payment obligations under the Agreement as of that date. Notwithstanding any other provision in this Section XII.X.3 or in this Agreement, all releases under this Agreement will remain effective in perpetuity.

Y. *Governing Law.* Except (1) as otherwise provided in this Agreement or (2) as necessary, in the sole judgment of the National Arbitration Panel, to promote uniformity of interpretation for matters within the scope of the National Arbitration Panel's authority, this Agreement shall be governed by and interpreted in accordance with the respective laws of each Settling State, without regard to the conflict of law rules of such Settling State, that is seeking to enforce the Agreement against Walmart or against which Walmart is seeking enforcement. Notwithstanding any other provision in this subsection on governing law, any disputes relating to the Settlement Fund Escrow shall be governed by and interpreted in accordance with the law of the state where the escrow agent has its primary place of business.

## **EXHIBIT A**

### **Alleged Harms**

The following expert reports that were filed in connection with the case captioned *In re: National Prescription Opiate Litigation*, No. 1: 17-md-2804 (N.D. Ohio) provide non-exclusive examples of Alleged Harms:

1. Expert report of G. Caleb Alexander, dated April 16, 2021.
2. Expert report of David Cutler, dated April 16, 2021; supplemental expert report of David Cutler, dated April 21, 2021; and second supplemental expert report of David Cutler, dated May 10, 2021.
3. Expert report of David Herzberg, dated April 16, 2021.
4. Expert report of Katherine M. Keyes, Ph.D., dated April 16, 2021; supplemental expert report of Katherine M. Keyes, Ph.D, dated June 2, 2021.
5. Expert report of Dr. Anna Lembke, dated April 16, 2021.
6. Expert report of Harvey Rosen, dated April 16, 2021.
7. Expert report of Nancy Young, dated April 16, 2021.

## **EXHIBIT B**

### **Enforcement Committee Organization Bylaws**

#### **ARTICLE I**

These bylaws constitute the code of rules adopted by the Settling States and Participating Subdivisions for the creation of an Enforcement Committee (the “Committee”) to exist and operate during the term of the Agreement in connection with Walmart and shall control the regulation and management of the Committee’s affairs.

#### **ARTICLE II**

##### **Purpose**

The Committee is organized for the sole purpose of evaluating and taking such action as deemed reasonable, necessary, and appropriate by the members of the Committee on the matters delegated to the Committee under that certain Settlement Agreement between the Settling States and Walmart dated November 14, 2022.

#### **ARTICLE III**

##### **Members of the Committee**

**(1) Number of Members**

The Committee will consist of sixteen (16) members (the “Members”). Upon majority resolution of the Committee, the number of Members may be increased or decreased from time to time, but in no event shall a decrease have the effect of decreasing the total number of Members to less than seven Members.

**(2) Initial Members**

The Committee initially will consist of ten (10) Settling State Members and six (6) Participating Subdivision Members; three (3) of the Participating Subdivisions shall be counties and three (3) shall be municipalities. The initial Settling State Members are representatives from: Connecticut, Delaware, Illinois, Indiana, Louisiana, New York, North Carolina, Ohio, Tennessee, and Texas. The initial Participating Subdivision Members are: [●]. Until fifteen (15) months from the Effective Date contained in the Settlement Agreement, the Participating Subdivisions may designate their outside counsel to serve as their representative. After fifteen (15) months from the Effective Date, an employee or official of the Participating Subdivision must be the designated as the representative of the Participating Subdivision.

**(3) Term of Members**

The term of office for Members of the Committee will be until the end of the term of the Settlement Agreement unless and until a Member withdraws or resigns from the Committee.

**(4) Resignation**

Any Member may resign at any time by delivering written notice to the Chairperson of the Committee. Such resignation shall take effect upon receipt or, if later, at the time specified in the notice.

**(5) Removal**

(a) Any Member may be removed without cause, at any time, by a majority of the entire Committee, at a Regular or Special Meeting called for that purpose. Any Member under consideration of removal must first be notified about the consideration by written notice at least five days prior to the meeting at which the vote takes place.

(b) In the event that any Member is not a Settling State or a Participating Subdivision or the Member subsequently becomes a Later Litigating Subdivision, the Member shall be removed immediately without notice or vote of the Committee.

**(6) Vacancies**

In the event of a vacancy, the Members of the same type (Settling State or Participating Subdivision) shall select another Settling State or Participating Subdivision to fill that Member's position.

**(7) Compensation**

Members shall not receive any salaries or other compensation for their services, but, by resolution of the Committee, may be reimbursed for any actual expenses incurred in the performance of their duties for the Committee, as long as a majority of disinterested Members approve the reimbursement. Any reimbursement shall be sought from the Settlement Fund Administrator.

## **ARTICLE IV**

### **Conflicts of Interest and Code of Ethics**

If a Member, agent, or employee of the Committee has a conflict of interest, he or she may not participate in a vote, discussion, or decision about the matter. Each Member shall follow any applicable state or local law with respect to conflicts, gifts, and ethics.

## **ARTICLE V**

### **Committee Meetings**

**(1) Place of Meetings**

Meetings of the Committee will be held at any place that the Chairperson may designate, including by telephonic or electronic means.

**(2) Regular Meetings**

Regular meetings of the Committee shall be held as deemed necessary by the Chairperson or any three members.



**(3) Notice of Meetings**

Written notice of the date, time, place and subject of each meeting must be provided to the Members at least 72 hours before the scheduled time of the meeting, except when there is an emergency or urgent public necessity.

**(4) Quorum**

A majority of the incumbent Members (not counting vacancies) shall constitute a quorum for the purposes of convening a meeting or conducting business.

**(5) Voting and Proxy**

When it is necessary to vote on any matter before the Committee, Members may vote by electronic means as provided in these Bylaws. Proxy voting is permitted. In order for a matter to pass, the matter must have a majority vote of Members present and must have at least one vote from a Settling State Member and a Participating Subdivision Member. In the event that there is a Quorum, but no Settling State or Participating Subdivision Member is present, then a matter may pass with a simple majority vote.

**(6) Minutes**

The Committee shall prepare and keep minutes. The minutes must state the subject of each deliberation and indicate each vote, order, decision, or other action taken.

## **ARTICLE VI**

### **Officers**

**(1) Roster of Officers**

The Committee shall have a Chairperson, a Vice Chairperson, and a Secretary. The Committee may have at its discretion, such other officers as may be appointed by the Members of the Committee. One person may hold two or more offices, except those serving as Chairperson.

**(2) Election and Removal of Officers**

All officers shall serve two-year terms. The election shall be conducted at the first meeting of the fiscal year. Officers shall remain in office until their successors have been selected. Officers may serve consecutive terms without limit. The election of officers shall be by majority vote of the Members of the Committee attending the meeting.

**(3) Vacancies**

If a vacancy occurs during the term of office for any elected officer, the Members of the Committee shall elect a new officer to fill the remainder of the term as soon as practical, by majority vote of Members present.

**(4) Chairperson**

The Chairperson will supervise and control the affairs of the Committee and shall exercise such supervisory powers as may be given him/her by the Members of the Committee. The Chairperson will perform all duties incident to such office and such other duties as may be provided in these bylaws or as may be prescribed from time to time by the Committee. The Chairperson shall preside at all meetings and shall exercise parliamentary control in accordance with Robert's Rules of Order.

**(5) Vice Chairperson**

The Vice Chairperson shall act in place of the Chairperson in the event of the Chairperson's absence, inability, or refusal to act, and shall exercise and discharge such other duties as may be required by the Committee. The Vice Chairperson shall serve as the parliamentarian and interpret any ambiguities of the bylaws.

**(6) Secretary**

The Secretary will keep and maintain all records related to the Committee and take minutes of all meetings.

**(7) Records**

All elected officers and committee chairpersons shall relinquish their records to the Chairperson immediately upon the completion of their term of office or completion of a project.

**(8) Resignation**

An officer may resign the office while not resigning membership from the Committee, by submitting a letter to the Chairperson. Vacancies occurring in any office shall be appointed for the remainder of the term.

## **ARTICLE VII**

### **Duties**

**(1) Prior to the Effective Date**

The Committee shall be responsible for any additional negotiations with Walmart, including, but not limited to, negotiating extensions of any periods created by the Settlement Agreement, except that any additional negotiations related to the Injunctive Relief Terms (Exhibit P) shall be handled by the States Injunctive Relief Committee in accordance with the terms of Exhibit P.

**(2) After the Effective Date**

The Committee shall establish procedures for the receipt of notices that a dispute exists concerning the Agreement and review of such disputes, pursuant to Section [●] of the Agreement. Members may engage with Walmart, Settling States, and Participating Subdivisions attempting to resolve any dispute without further action by the Committee. The Committee may request additional information from Walmart, Settling States, and Participating Subdivisions to the extent the Committee believes such information is necessary to understand, resolve, or provide advice related to a dispute. The Committee shall endeavor to provide advice relative to the dispute no later than 60 days after receipt of notice.

## **ARTICLE VIII**

### **Rules of Procedure**

The proceedings and business of the Committee shall be governed by Robert's Rules of Order unless otherwise waived by the Committee.

**ARTICLE IX**  
**Operations**

**(1) Records**

The Committee will keep correct and complete records and will also keep minutes of the proceedings of the Committee meetings and Committees. The Committee will keep such records at its principal place of business at a place designated by the Chairperson.

All elected officers and committee chairpersons shall relinquish their records to the Chairperson, immediately upon the completion of their term of office.

**(2) Inspection of Books and Records**

The minutes of a meeting are public records and shall be available for public inspection and copying on request to the Committee's Chairperson or the Chairperson's designee.

**(3) Amendments**

The bylaws may be amended at any time by a vote of a majority of Members present and must have at least one vote from a Settling State Member and a Participating Subdivision Member. In the event that there is a Quorum, but no Settling State or Participating Subdivision Member is present, then a matter may pass with a simple majority vote.

## **EXHIBIT C**

### **Litigating Subdivisions Exhibit**

- |                                      |  |
|--------------------------------------|--|
| 1. Alabaster, City of, Alabama       | 44. East Brewton, City of, Alabama   |
| 2. Albertville, City of, Alabama     | 45. Elmore, County of, Alabama   |
| 3. Arab, City of, Alabama            | 46. Enterprise, City of, Alabama   |
| 4. Ashville, City of, Alabama        | 47. Etowah, (Sheriff of) County of, Alabama                                      |
| 5. Athens, City of, Alabama          | 48. Fairhope, City of, Alabama   |
| 6. Attalla, City of, Alabama         | 49. Fayette, City of, Alabama  |
| 7. Auburn, City of, Alabama          | 50. Fayette, County of, Alabama/<br>Fayette, (Sheriff of) County of, Alabama     |
| 8. Baldwin, County of, Alabama       | 51. Florence, City of, Alabama   |
| 9. Bay Minette, City of, Alabama     | 52. Foley, City of, Alabama  |
| 10. Berry, Town of, Alabama          | 53. Fort Deposit, Town of, Alabama   |
| 11. Bessemer, City of, Alabama       | 54. Fort Payne, City of, Alabama   |
| 12. Bibb, County of, Alabama         | 55. Franklin, County of, Alabama   |
| 13. Birmingham, City of, Alabama     | 56. Fultondale, City of, Alabama   |
| 14. Boaz, City of, Alabama           | 57. Gadsden, City of, Alabama  |
| 15. Brewton, City of, Alabama        | 58. Geraldine, Town of, Alabama  |
| 16. Bridgeport, City of, Alabama     | 59. Gilbertown, Town of, Alabama   |
| 17. Brookwood, Town of, Alabama      | 60. Grant, Town of, Alabama  |
| 18. Butler, Town of, Alabama         | 61. Graysville, City of, Alabama   |
| 19. Calera, City of, Alabama         | 62. Guin, City of, Alabama   |
| 20. Calhoun, County of, Alabama      | 63. Gulf Shores, City of, Alabama  |
| 21. Camp Hill, Town of, Alabama      | 64. Guntersville, City of, Alabama   |
| 22. Carbon Hill, City of, Alabama    | 65. Haleyville, City of, Alabama   |
| 23. Cedar Bluff, Town of, Alabama    | 66. Hamilton, City of, Alabama   |
| 24. Centre, City of, Alabama         | 67. Hartselle, City of, Alabama  |
| 25. Centreville, City of, Alabama    | 68. Helena, City of, Alabama   |
| 26. Cherokee, County of, Alabama     | 69. Henagar, City of, Alabama  |
| 27. Cherokee, Town of, Alabama       | 70. Homewood, City of, Alabama   |
| 28. Childersburg, City of, Alabama   | 71. Hueytown, City of, Alabama   |
| 29. Chilton, County of, Alabama      | 72. Huntsville, City of, Alabama   |
| 30. Clanton, City of, Alabama        | 73. Irondale, City of, Alabama   |
| 31. Coffee, County of, Alabama       | 74. Jackson, County of, Alabama  |
| 32. Columbiana, City of, Alabama     | 75. Jacksonville, City of, Alabama   |
| 33. Cordova, City of, Alabama        | 76. Jasper, City of, Alabama   |
| 34. Cullman, City of, Alabama        | 77. Jefferson, County of, Alabama/<br>Jefferson, (Sheriff of) County of, Alabama |
| 35. Cullman, County of, Alabama      | 78. Jefferson County Board of Health, Alabama                                    |
| 36. Dadeville, City of, Alabama      | 79. Lamar, County of, Alabama/ Lamar, (Sheriff of) County of, Alabama            |
| 37. Dallas, County of, Alabama       |  |
| 38. Daphne, City of, Alabama         |  |
| 39. Decatur, City of, Alabama        |  |
| 40. Demopolis, City of, Alabama      |  |
| 41. Dora, City of, Alabama           |  |
| 42. Double Springs, Town of, Alabama |  |
| 43. Douglas, Town of, Alabama        |  |

80. Lauderdale, County of, Alabama
81. Lawrence, County of, Alabama
82. Leesburg, City of, Alabama
83. Leighton, Town of, Alabama
84. Lincoln, City of, Alabama
85. Loxley, Town of, Alabama
86. Madison, County of, Alabama
87. Marengo, County of, Alabama
88. Marion, County of, Alabama
89. Marshall, County of, Alabama
90. Millbrook, City of, Alabama
91. Mobile, City of, Alabama
92. Mobile, County of, Alabama
93. Moody, City of, Alabama
94. Morgan, County of, Alabama
95. Moulton, City of, Alabama
96. Mountain Brook, City of, Alabama
97. Munford, Town of, Alabama
98. Nauvoo, Town of, Alabama
99. New Hope, City of, Alabama
100. Northport, City of, Alabama
101. Oakman, Town of, Alabama
102. Opelika, City of, Alabama
103. Opp, City of, Alabama
104. Ozark, City of, Alabama
105. Parrish, City of/ Town of, Alabama
106. Pelham, City of, Alabama
107. Phenix City, City of, Alabama
108. Pickens, County of, Alabama
109. Piedmont, City of, Alabama
110. Pike, County of, Alabama
111. Pleasant Grove, City of, Alabama
112. Prichard, City of, Alabama
113. Ragland, Town of, Alabama
114. Rainbow City, City of, Alabama
115. Randolph, County of, Alabama
116. Red Bay, City of, Alabama
117. Roanoke, City of, Alabama
118. Robertsdale, City of, Alabama
119. Russellville, City of, Alabama
120. Saraland, City of, Alabama
121. Scottsboro, City of, Alabama
122. Selma, City of, Alabama
123. Semmes, City of, Alabama
124. Sheffield, City of, Alabama
125. Sipsey, Town of, Alabama
126. Slocomb, City of, Alabama
127. Spanish Fort, City of, Alabama
128. Springville, City of, Alabama
129. Sumiton, City of, Alabama
130. Summerdale, Town of, Alabama
131. Sylacauga, City of, Alabama
132. Talladega, County of, Alabama
133. Tallapoosa, County of, Alabama
134. Thomasville, City of, Alabama
135. Troy, City of, Alabama
136. Trussville, City of, Alabama
137. Tuscaloosa, County of, Alabama
138. Tuscumbia, City of, Alabama
139. Vernon, City of, Alabama
140. Vestavia Hills, City of, Alabama
141. Walker, County of, Alabama
142. West Blocton, Town of, Alabama
143. Wetumpka, City of, Alabama
144. Winfield, City of, Alabama
145. Winston, County of, Alabama
146. Woodville, Town of, Alabama
147. Cochise, County of, Arizona
148. Kingman, City of, Arizona
149. Maricopa, County of, Arizona
150. Mohave, County of, Arizona
151. Navajo, County of, Arizona
152. Phoenix, City of, Arizona
153. Pinal, County of, Arizona
154. Prescott, City of, Arizona
155. Yuma, County of, Arizona
156. Jefferson, County of, Arkansas
157. Pulaski, County of, Arkansas
158. Amador, County of, California
159. Board of Education of the Pleasant Valley School District, California
160. Butte, County of, California
161. Calaveras, County of, California
162. Chico, City of, California
163. Chula Vista, City of, California
164. Clearlake, City of, California
165. Del Norte, County of, California
166. El Dorado, County of, California
167. Eureka, City of, California
168. Fresno, County of, California
169. Humboldt, County of, California

170. Huntington Beach, City of, California
171. Imperial, County of, California
172. Inyo, County of, California
173. Laguna Beach, City of, California
174. Lakeport, City of, California
175. Lassen, County of, California
176. Lassen County Office of Education, California
177. Madera, County of, California
178. Mariposa, County of, California
179. Mendocino, County of, California
180. Merced, County of, California
181. Modoc, County of, California
182. Mono, County of, California
183. Monterey, County of, California
184. Nevada, County of, California
185. Placer, County of, California
186. Plumas, County of, California
187. Riverside, County of, California
188. Sacramento, County of, California
189. San Bernardino, County of, California
190. San Diego, County of, California
191. San Jose, City of, California
192. San Leandro Unified School District, California
193. San Luis Obispo, County of, California
194. Santa Barbara, County of, California
195. Santa Clara, County of, California/ Santa Clara, (District Attorney of) County of, California
196. Shasta, County of, California
197. Siskiyou, County of, California
198. Susanville Elementary School District, California
199. Sutter, County of, California
200. Tehama, County of, California
201. Trinity, County of, California
202. Tulare, County of, California
203. Tuolumne, County of, California
204. Yolo, County of, California
205. Yuba, County of, California
206. Adams, (Board of Commissioners) County of, Colorado
207. Alamosa, City of/ Town of, Colorado
208. Alamosa, County of, Colorado
209. Arapahoe, (Board of Commissioners) County of, Colorado
210. Aurora, City of, Colorado
211. Black Hawk, City of, Colorado
212. Boulder, (Board of Commissioners) County of, Colorado
213. Brighton, City of, Colorado
214. Broomfield, City of/ County of, Colorado
215. Chaffee, County of, Colorado
216. Commerce City, City of, Colorado
217. Conejos, County of, Colorado
218. Denver, City of/ County of, Colorado
219. Federal Heights, City of, Colorado
220. Fremont, (Board of Commissioners) County of, Colorado
221. Greeley, City of, Colorado
222. Hudson, Town of, Colorado
223. Jefferson, (Board of Commissioners) County of, Colorado
224. Lakewood, City of, Colorado
225. Larmier, (Board of Commissioners) County of, Colorado
226. Las Animas, County of, Colorado
227. Mesa, County of, Colorado
228. Northglenn, City of, Colorado
229. Otero, County of, Colorado
230. Pueblo, County of, Colorado
231. Sheridan, City of, Colorado
232. Teller, (Board of Commissioners) County of, Colorado
233. Thornton, City of, Colorado
234. Westminster, City of, Colorado
235. Wheat Ridge, City of, Colorado
236. Beacon Falls, Town of, Connecticut
237. Berlin, Town of, Connecticut
238. Bethlehem, Town of, Connecticut
239. Bridgeport, City of, Connecticut
240. Bristol, City of, Connecticut
241. Coventry, Town of, Connecticut
242. East Hartford, Town of, Connecticut

243. Enfield, Town of, Connecticut
244. Fairfield, Town of, Connecticut
245. Middlebury, Town of, Connecticut
246. Middletown, City of, Connecticut
247. Milford, City of/ Town of, Connecticut
248. Monroe, City of/ Town of, Connecticut
249. Naugatuck, Borough of/ Town of, Connecticut
250. New Milford, Town of, Connecticut
251. Newtown, Town of, Connecticut
252. North Haven, Town of, Connecticut
253. Norwich, City of, Connecticut
254. Oxford, Town of, Connecticut
255. Prospect, Town of, Connecticut
256. Roxbury, Town of, Connecticut
257. Seymour, Town of, Connecticut
258. Shelton, City of, Connecticut
259. Southbury, Town of, Connecticut
260. Southington, Town of, Connecticut
261. Stratford, Town of, Connecticut
262. Thomaston, Town of, Connecticut
263. Tolland, Town of, Connecticut
264. Torrington, City of, Connecticut
265. Waterbury, City of, Connecticut
266. West Haven, City of, Connecticut
267. Wethersfield, Town of, Connecticut
268. Windham, Town of, Connecticut
269. Wolcott, Town of, Connecticut
270. Woodbury, Town of, Connecticut
271. Sussex, County of, Delaware
272. Alachua, County of, Florida
273. Apopka, City of, Florida
274. Bay, County of, Florida
275. Bradenton, City of, Florida
276. Bradford, County of, Florida
277. Brevard, County of, Florida
278. Broward, County of, Florida
279. Clay, County of, Florida
280. Clearwater, City of, Florida
281. Coconut Creek, City of, Florida
282. Coral Springs, City of, Florida
283. Daytona Beach, City of, Florida
284. Daytona Beach Shores, City of, Florida
285. Deerfield Beach, City of, Florida
286. Deltona, City of, Florida
287. Dixie, County of, Florida
288. Eatonville, Town of, Florida
289. Escambia, County of, Florida
290. Florida City, City of, Florida
291. Fort Lauderdale, City of, Florida
292. Fort Pierce, City of, Florida
293. Gilchrist, County of, Florida
294. Hallandale Beach, City of, Florida
295. Hamilton, County of, Florida
296. Homestead, City of, Florida
297. Jackson, County of, Florida
298. Lake, County of, Florida
299. Lauderhill, City of, Florida
300. Lee, County of, Florida
301. Leon, County of, Florida
302. Levy, County of, Florida
303. Lynn Haven, City of, Florida
304. Manatee, County of, Florida
305. Marion, County of, Florida
306. Miami Gardens, City of, Florida
307. Miami-Dade, County of, Florida
308. Miami-Dade County School Board, Florida
309. Miramar, City of, Florida
310. Monroe, County of, Florida
311. New Port Richey, City of, Florida
312. Niceville, City of, Florida
313. North Miami, City of, Florida
314. Ocala, City of, Florida
315. Ocoee, City of, Florida
316. Okaloosa, County of, Florida
317. Orange, County of, Florida
318. Orlando, City of, Florida
319. Ormond Beach, City of, Florida
320. Osceola, County of, Florida
321. Oviedo, City of, Florida
322. Palatka, City of, Florida
323. Palm Bay, City of, Florida
324. Palm Beach, County of, Florida
325. Palmetto, City of, Florida
326. Panama City, City of, Florida
327. Pasco, County of, Florida
328. Pembroke Pines, City of, Florida
329. Pensacola, City of, Florida

330. Pinellas, County of, Florida
331. Pinellas Park, City of, Florida
332. Pompano Beach, City of, Florida
333. Port St. Lucie, City of, Florida
334. Putnam, County of, Florida
335. Putnam County School Board, Florida
336. Sanford, City of, Florida
337. Santa Rosa, County of, Florida
338. Sarasota, City of, Florida
339. Seminole, County of, Florida
340. St. Augustine, City of, Florida
341. St. Johns, County of, Florida
342. St. Lucie, County of, Florida
343. St. Petersburg, City of, Florida
344. Suwannee, County of, Florida
345. Sweetwater, City of, Florida
346. Tallahassee, City of, Florida
347. Taylor, County of, Florida
348. Union, County of, Florida
349. Volusia, County of, Florida
350. Walton, County of, Florida
351. Albany, City of, Georgia
352. Appling, County of, Georgia/  
Appling, (Sheriff of) County of, Georgia
353. Athens-Clarke County, Unified Government of, Georgia
354. Atlanta, City of, Georgia
355. Augusta, City of, Georgia
356. Bainbridge, City of, Georgia
357. Baldwin, County of, Georgia/  
Baldwin, (Sheriff of) County of, Georgia
358. Banks, County of, Georgia
359. Bartow, County of, Georgia
360. Ben Hill, County of, Georgia
361. Bibb, County of, Georgia/ Bibb, (Sheriff of) County of, Georgia
362. Brantley, County of, Georgia
363. Bulloch, County of, Georgia
364. Burke, County of, Georgia
365. Butts, County of, Georgia
366. Camden, County of, Georgia
367. Candler, County of, Georgia
368. Carroll, County of, Georgia
369. Catoosa, County of, Georgia
370. Charlton, County of, Georgia
371. Cherokee, County of, Georgia
372. Clay, County of, Georgia
373. Clayton, County of, Georgia
374. Clinch, County of, Georgia
375. Cobb, County of, Georgia
376. Coffee, County of, Georgia/ Coffee, (Sheriff of) County of, Georgia
377. Columbia, County of, Georgia
378. Columbus, City of, Georgia
379. Cook, County of, Georgia
380. Crisp, County of, Georgia/ Crisp, (Sheriff of) County of, Georgia
381. Dade, County of, Georgia
382. Dawson, County of, Georgia
383. Decatur, County of, Georgia
384. DeKalb, County of, Georgia
385. Dooly, County of, Georgia
386. Dougherty, County of, Georgia
387. Early, County of, Georgia
388. Effingham, County of, Georgia
389. Elbert, County of, Georgia
390. Emanuel, County of, Georgia
391. Evans, County of, Georgia
392. Fayette, County of, Georgia
393. Fitzgerald, City of, Georgia
394. Forsyth, County of, Georgia
395. Fulton, County of, Georgia
396. Gainesville, City of, Georgia
397. Glascock, County of, Georgia
398. Glynn, County of, Georgia/ Glynn, (Sheriff of) County of, Georgia
399. Grady, County of, Georgia
400. Greene, County of, Georgia
401. Gwinnett, County of, Georgia
402. Habersham, County of, Georgia
403. Hall, County of, Georgia
404. Hancock, County of, Georgia
405. Henry, County of, Georgia
406. Houston, County of, Georgia/  
Houston, (Sheriff of) County of, Georgia
407. Irwin, County of, Georgia
408. Jackson, County of, Georgia
409. Jasper, County of, Georgia



410. Jeff Davis, County of, Georgia/ Jeff Davis, (Sheriff of) County of, Georgia
411. Jefferson, County of, Georgia
412. Johnson, County of, Georgia
413. Jones, County of, Georgia
414. Laurens, County of, Georgia
415. Lee, County of, Georgia
416. Liberty, County of, Georgia
417. Lincoln, County of, Georgia
418. Long, County of, Georgia
419. Lowndes, County of, Georgia
420. Lumpkin, County of, Georgia
421. Macon-Bibb County, Consolidated Government of, Georgia
422. Madison, County of, Georgia
423. McDuffie, County of, Georgia
424. McIntosh, County of, Georgia
425. Milledgeville, City of, Georgia
426. Monroe, County of, Georgia
427. Montgomery, County of, Georgia
428. Newton, County of, Georgia
429. Oconee, County of, Georgia
430. Oglethorpe, County of, Georgia
431. Pike, County of, Georgia
432. Polk, County of, Georgia
433. Pulaski, County of, Georgia
434. Rabun, County of, Georgia
435. Randolph, County of, Georgia
436. Rockdale, County of, Georgia
437. Rome, City of, Georgia
438. Savannah, City of, Georgia
439. Screven, County of, Georgia
440. Seminole, County of, Georgia
441. Spalding, County of, Georgia
442. Springfield, City of, Georgia
443. Stephens, County of, Georgia
444. Sumter, County of, Georgia
445. Taliaferro, County of, Georgia
446. Tattnall, County of, Georgia
447. Tift, County of, Georgia/ Tift, (Sheriff of) County of, Georgia
448. Tifton, City of, Georgia
449. Toombs, County of, Georgia
450. Towns, County of, Georgia
451. Troup, County of, Georgia
452. Twiggs, County of, Georgia
453. Union, County of, Georgia
454. Walton, County of, Georgia
455. Ware, County of, Georgia/ Ware, (Sheriff of) County of, Georgia
456. Warren, County of, Georgia
457. Washington, County of, Georgia
458. Wayne, County of, Georgia/ Wayne, (Sheriff of) County of, Georgia
459. Wilkes, County of, Georgia
460. Worth, County of, Georgia
461. Kaua'i, County of, Hawaii
462. Ada, County of, Idaho
463. Adams, County of, Idaho
464. Bingham, County of, Idaho
465. Blaine, County of, Idaho
466. Boise, County of, Idaho
467. Bonneville, County of, Idaho
468. Camas, County of, Idaho
469. Canyon, County of, Idaho
470. Caribou, County of, Idaho
471. Cassia, County of, Idaho
472. Elmore, County of, Idaho
473. Gooding, County of, Idaho
474. Latah, County of, Idaho
475. Minidoka, County of, Idaho
476. Owyhee, County of, Idaho
477. Payette, County of, Idaho
478. Board of Education of East Aurora, School District 131, Illinois
479. Board of Education of Joliet Township High School, District 204, Illinois
480. Board of Education of Thornton Fractional Township High Schools, District 215, Illinois
481. Board of Education of Thornton Township High Schools, District 205, Illinois
482. Boone, County of, Illinois
483. Bureau, County of, Illinois
484. Calhoun, County of, Illinois
485. Champaign, County of, Illinois
486. Chicago, City of, Illinois
487. Chicago School District No. 299, Illinois

488. Christian, County of, Illinois
489. Coles, County of, Illinois
490. Cook, County of, Illinois
491. Dekalb, County of, Illinois
492. DuPage, County of, Illinois
493. Effingham, County of, Illinois
494. Franklin, County of, Illinois
495. Harrisburg, City of, Illinois
496. Henry, County of, Illinois
497. Herrin, City of, Illinois
498. Jefferson, County of, Illinois
499. Jersey, County of, Illinois
500. Johnson, County of, Illinois
501. Kane, County of, Illinois
502. Kankakee, County of, Illinois
503. Kendall, County of, Illinois
504. Lawrence, County of, Illinois
505. Lee, County of, Illinois
506. Livingston, County of, Illinois
507. Logan, County of, Illinois
508. Macon, County of, Illinois
509. Macoupin, County of, Illinois
510. Marion, City of, Illinois
511. Marion, County of, Illinois
512. McHenry, County of, Illinois
513. Piatt, County of, Illinois
514. Princeton, City of, Illinois
515. Putnam, County of, Illinois
516. Rock Island, County of, Illinois
517. Rockford, City of, Illinois
518. Saline, County of, Illinois
519. Sangamon, County of, Illinois
520. Schuyler, County of, Illinois
521. Shelby, County of, Illinois
522. Stephenson, County of, Illinois
523. Union, County of, Illinois
524. West Frankfort, City of, Illinois
525. White, County of, Illinois
526. Will, County of, Illinois
527. Winnebago, County of, Illinois
528. Alexandria, City of, Indiana
529. Allen, County of, Indiana
530. Atlanta, Town of, Indiana
531. Beech Grove, City of, Indiana
532. Benton, County of, Indiana
533. Bloomington, City of, Indiana
534. Brownstown, Town of, Indiana
535. Chandler, Town of, Indiana
536. Connersville, City of, Indiana
537. Danville, Town of, Indiana
538. Delaware, County of, Indiana
539. Elwood, City of, Indiana
540. Evansville, City of, Indiana
541. Fishers, City of, Indiana
542. Fort Wayne, City of, Indiana
543. Franklin, City of, Indiana
544. Franklin, County of, Indiana
545. Gary, City of, Indiana
546. Greenwood, City of, Indiana
547. Hammond, City of, Indiana
548. Harrison, County of, Indiana
549. Howard, County of, Indiana
550. Huntington, City of, Indiana
551. Indianapolis-Marion County, Consolidated Government of, Indiana
552. Jackson, County of, Indiana
553. Jasper, City of, Indiana
554. Jay, County of, Indiana
555. Jeffersonville, City of, Indiana
556. Jennings, County of, Indiana
557. Lafayette, City of, Indiana
558. Lake, County of, Indiana
559. LaPorte, County of, Indiana
560. Lawrence, City of, Indiana
561. Lawrence, County of, Indiana
562. Logansport, City of, Indiana
563. Madison, City of, Indiana
564. Madison, County of, Indiana
565. Marshall, County of, Indiana
566. Martinsville, City of, Indiana
567. Mooresville, Town of, Indiana
568. Monroe, County of, Indiana
569. Morgan, County of, Indiana
570. Muncie, City of, Indiana
571. New Albany, Township of/ City of, Indiana
572. New Castle, City of, Indiana
573. Noblesville, Township of/ City of, Indiana
574. Pendleton, Town of, Indiana
575. Plainfield, Town of, Indiana

576. Porter, County of, Indiana
577. Portland, City of, Indiana
578. Pulaski, County of, Indiana
579. Richmond, City of, Indiana
580. Ripley, County of, Indiana
581. Scott, County of, Indiana
582. Seymour, City of, Indiana
583. Sheridan, Town of, Indiana
584. South Bend, City of, Indiana
585. St. Joseph, County of, Indiana
586. Terre Haute, City of, Indiana
587. Tippecanoe, County of, Indiana
588. Upland, Town of, Indiana
589. Vanderburgh, County of, Indiana
590. Vigo, County of, Indiana
591. West Lafayette, City of, Indiana
592. Westfield, City of, Indiana
593. Zionsville, Town of, Indiana
594. Adair, County of, Iowa
595. Adams, County of, Iowa
596. Allamakee, County of, Iowa
597. Appanoose, County of, Iowa
598. Audubon, County of, Iowa
599. Benton, County of, Iowa
600. Black Hawk, County of, Iowa
601. Bremer, County of, Iowa
602. Buchanan, County of, Iowa
603. Buena Vista, County of, Iowa
604. Calhoun, County of, Iowa
605. Carroll, County of, Iowa
606. Cedar, County of, Iowa
607. Cerro Gordo, County of, Iowa
608. Cherokee, County of, Iowa
609. Chickasaw, County of, Iowa
610. Clay, County of, Iowa
611. Clayton, County of, Iowa
612. Clinton, County of, Iowa
613. Dallas, County of, Iowa
614. Delaware, County of, Iowa
615. Des Moines, County of, Iowa
616. Emmet, County of, Iowa
617. Fayette, County of, Iowa
618. Fremont, County of, Iowa
619. Hamilton, County of, Iowa
620. Hancock, County of, Iowa
621. Hardin, County of, Iowa
622. Harrison, County of, Iowa
623. Henry, County of, Iowa
624. Howard, County of, Iowa
625. Humboldt, County of, Iowa
626. Ida, County of, Iowa
627. Jasper, County of, Iowa
628. Johnson, County of, Iowa
629. Jones, County of, Iowa
630. Keokuk, County of, Iowa
631. Lee, County of, Iowa
632. Lyon, County of, Iowa
633. Madison, County of, Iowa
634. Mahaska, County of, Iowa
635. Marion, County of, Iowa
636. Mills, County of, Iowa
637. Mitchell, County of, Iowa
638. Monroe, County of, Iowa
639. Montgomery, County of, Iowa
640. Muscatine, County of, Iowa
641. O'Brien, County of, Iowa
642. Osceola, County of, Iowa
643. Plymouth, County of, Iowa
644. Pocahontas, County of, Iowa
645. Polk, County of, Iowa
646. Pottawattamie, County of, Iowa
647. Poweshiek, County of, Iowa
648. Sac, County of, Iowa
649. Scott, County of, Iowa
650. Shelby, County of, Iowa
651. Sioux, County of, Iowa
652. Tama, County of, Iowa
653. Taylor, County of, Iowa
654. Union, County of, Iowa
655. Webster, County of, Iowa
656. Winnebago, County of, Iowa
657. Winneshiek, County of, Iowa
658. Worth, County of, Iowa
659. Wright, County of, Iowa
660. Allen, County of, Kansas
661. Barber, County of, Kansas
662. Bourbon, County of, Kansas
663. Cherokee, County of, Kansas
664. Cowley, County of, Kansas
665. Crawford, County of, Kansas
666. Dickinson, County of, Kansas
667. Elk, County of, Kansas

668. Elkhardt, City of, Kansas
669. Finney, County of, Kansas/ Finney,  
(Board of County Commissioners of)  
County of, Kansas
670. Ford, (Board of County  
Commissioners of) County of,  
Kansas
671. Greenwood, County of, Kansas
672. Harvey, County of, Kansas
673. Johnson, County of, Kansas
674. Kansas, City of, Kansas
675. Leavenworth, County of, Kansas
676. Manter, City of, Kansas
677. Meade, County of, Kansas
678. Montgomery, County of, Kansas
679. Morton, County of, Kansas
680. Neosho, County of, Kansas
681. Overland Park, City of, Kansas
682. Pratt, County of, Kansas
683. Reno, County of, Kansas
684. Sedgwick, County of, Kansas
685. Seward, County of, Kansas
686. Stanton, County of, Kansas
687. Ulysses, City of, Kansas
688. Wabaunsee, County of, Kansas
689. Wichita, City of, Kansas
690. Wyandotte, County of, Kansas
691. Adair, County of, Kentucky
692. Anderson, County of, Kentucky
693. Bell, County of, Kentucky
694. Bellefonte, City of, Kentucky
695. Benham, City of, Kentucky
696. Board of Education of Breathitt  
County Public Schools, Kentucky
697. Board of Education of Bullitt County  
Public Schools, Kentucky
698. Board of Education of Estill County  
Public Schools, Kentucky
699. Board of Education of Fayette  
County Public Schools, Kentucky
700. Board of Education of Harrison  
County Public Schools, Kentucky
701. Board of Education of Hart County  
Public Schools, Kentucky
702. Board of Education of Jefferson  
County Public Schools, Kentucky
703. Board of Education of Johnson  
County Public School District,  
Kentucky
704. Board of Education of LaRue  
County Public Schools, Kentucky
705. Board of Education of Lawrence  
County Public Schools, Kentucky
706. Board of Education of Martin  
County Public Schools, Kentucky
707. Board of Education of Menifee  
County Public Schools, Kentucky
708. Board of Education of Owsley  
County Public Schools, Kentucky
709. Board of Education of Wolfe County  
Public Schools, Kentucky
710. Boone, County of, Kentucky
711. Bourbon, County of, Kentucky
712. Boyd, County of, Kentucky
713. Boyle, County of, Kentucky
714. Breckinridge, County of, Kentucky
715. Buckhorn, City of, Kentucky
716. Campbell, County of, Kentucky
717. Christian, County of, Kentucky
718. Clark, County of, Kentucky
719. Covington, City of, Kentucky
720. Edmonson, County of, Kentucky
721. Estill, County of, Kentucky
722. Floyd, County of, Kentucky
723. Franklin, County of, Kentucky
724. Grant, County of, Kentucky
725. Green, County of, Kentucky
726. Greenup, City of, Kentucky
727. Hardin, County of, Kentucky
728. Harlan, City of, Kentucky
729. Harlan, County of, Kentucky
730. Henderson, City of, Kentucky
731. Henderson, County of, Kentucky
732. Hopkins, County of, Kentucky
733. Hyden, City of, Kentucky
734. Jenkins, City of, Kentucky
735. Jessamine, County of, Kentucky
736. Kenton, County of, Kentucky
737. Knott, County of, Kentucky
738. Knox, County of, Kentucky
739. Lawrence, County of, Kentucky
740. Letcher, County of, Kentucky

741. Lexington-Fayette, Urban County of, Kentucky
742. Lincoln, County of, Kentucky
743. London, City of, Kentucky
744. Louisville/Jefferson, County Metro Government of, Kentucky
745. Loyall, City of, Kentucky
746. Lynch, City of, Kentucky
747. Madison, County of, Kentucky
748. Manchester, City of, Kentucky
749. Marshall, County of, Kentucky
750. McCracken, County of, Kentucky
751. Meade, County of, Kentucky
752. Monroe, County of, Kentucky
753. Montgomery, County of, Kentucky
754. Morehead, City of, Kentucky
755. Ohio, County of, Kentucky
756. Oldham, County of, Kentucky
757. Owsley, County of, Kentucky
758. Paducah, City of, Kentucky
759. Perry, County of, Kentucky
760. Pike, County of, Kentucky
761. Pineville, City of, Kentucky
762. Pippa Passes, City of, Kentucky
763. Prestonsburg, City of, Kentucky
764. Pulaski, County of, Kentucky
765. Rowan, County of, Kentucky
766. Russell, City of, Kentucky
767. Scott, County of, Kentucky
768. Shelby, County of, Kentucky
769. South Shore, City of, Kentucky
770. Union, County of, Kentucky
771. Vanceburg, City of, Kentucky
772. Warren, County of, Kentucky
773. Wayne, County of, Kentucky
774. Whitesburg, City of, Kentucky
775. Whitley, County of, Kentucky
776. Worthington, City of, Kentucky
777. Alexandria, City of, Louisiana
778. Allen, Parish of, Louisiana/ Allen, (Sheriff of) Parish of, Louisiana
779. Ascension, Parish of, Louisiana / Ascension, (Sheriff of) Parish of, Louisiana
780. Ascension Parish School Board, Louisiana
781. Assumption, Parish of, Louisiana/ Assumption, (Police Jury of) Parish of, Louisiana/ Assumption, (Sheriff of) Parish of, Louisiana
782. Avoyelles, Parish of, Louisiana/ Avoyelles, (Police Jury of) Parish of, Louisiana/ Avoyelles, (Sheriff of) Parish of, Louisiana
783. Baldwin, Town of, Louisiana
784. Bastrop, City of, Louisiana
785. Baton Rouge, City of, Louisiana
786. Beauregard, Parish of, Louisiana
787. Benton Fire Protection District No. 4, Louisiana
788. Berwick, Town of, Louisiana
789. Bogalusa, City of, Louisiana
790. Bossier City, City of, Louisiana
791. Bossier, Parish of, Louisiana
792. Caddo Fire Protection District No. 1, Louisiana
793. Caddo, Parish of, Louisiana
794. Calcasieu, Parish of, Louisiana/ Calcasieu, (Police Jury of) Parish of, Louisiana/ Calcasieu, (Sheriff of) Parish of, Louisiana
795. Caldwell, Parish of, Louisiana
796. Catahoula, Parish of, Louisiana/ Catahoula, (Sheriff of) Parish of, Louisiana
797. Claiborne, Parish of, Louisiana
798. Concordia, Parish of, Louisiana/ Concordia, (Sheriff of) Parish of, Louisiana
799. Delhi, Town of, Louisiana
800. De Soto Fire Protection District No. 8, Louisiana
801. Donaldsonville, City of, Louisiana
802. East Baton Rouge, Parish of, Louisiana/ East Baton Rouge, (Sheriff of) Parish of, Louisiana
803. East Carroll, Parish of, Louisiana/ East Carroll, (Sheriff of) Parish of, Louisiana
804. Eunice, City of, Louisiana
805. Evangeline, Parish of, Louisiana/ Evangeline, (Police Jury of) Parish

- of, Louisiana/ Evangeline, (Sheriff of) Parish of, Louisiana
806. Ferriday, Town of, Louisiana
807. Franklin, City of, Louisiana
808. Franklin, Parish of, Louisiana
809. Gramercy, Town of, Louisiana
810. Grant, Parish of, Louisiana/ Grant, (Sheriff of) Parish of, Louisiana
811. Iberia, Parish of, Louisiana/ Iberia, (Sheriff of) Parish of, Louisiana
812. Iberia Parish School Board, Louisiana
813. Jackson, (Police Jury of) Parish of, Louisiana
814. Jefferson Davis, Parish of, Louisiana/ Jefferson Davis, (Police Jury of) Parish of, Louisiana/ Jefferson Davis, (Sheriff of) Parish of, Louisiana
815. Jefferson, Parish of, Louisiana/ Jefferson, (Sheriff of) Parish of, Louisiana
816. Kenner, City of, Louisiana
817. Lafayette, Parish of, Louisiana/ Lafayette, (Sheriff of) Parish of, Louisiana
818. Lafourche, Parish of, Louisiana
819. Lafourche Parish School Board, Louisiana
820. Lake Charles, City of, Louisiana
821. Lake Providence, Town of, Louisiana
822. LaSalle, Parish of, Louisiana
823. Lutcher, Town of, Louisiana
824. Madisonville, Town of, Louisiana
825. Mandeville, City of, Louisiana
826. Monroe, City of, Louisiana
827. Morehouse, Parish of, Louisiana/ Morehouse, (Sheriff of) Parish of, Louisiana
828. Natchitoches, City of, Louisiana/ Natchitoches, Parish of, Louisiana
829. New Iberia, City of, Louisiana
830. New Orleans, City of, Louisiana/ New Orleans, (Sheriff of) City of, Louisiana
831. New Roads, City of, Louisiana
832. Opelousas, City of, Louisiana
833. Orleans, Parish of, Louisiana/ Orleans, (Sheriff of) Parish of, Louisiana
834. Ouachita, Parish of, Louisiana/ Ouachita, (Police Jury of) Parish of, Louisiana/ Ouachita, (Sheriff of) Parish of, Louisiana
835. Patterson, City of, Louisiana
836. Pearl River, Town of, Louisiana
837. Pineville, City of, Louisiana
838. Pointe Coupee, Parish of, Louisiana
839. Prevost Memorial Hospital, Louisiana
840. Rapides, Parish of, Louisiana/ Rapides, (District Attorney of) Parish of, Louisiana/ Rapides, (Sheriff of) Parish of, Louisiana
841. Red River Fire Protection District, Louisiana
842. Red River, Parish of, Louisiana
843. Richland, Parish of, Louisiana/ Richland, (Sheriff of) Parish of, Louisiana
844. Richwood, Town of, Louisiana
845. Sabine, Parish of, Louisiana/ Sabine, (Police Jury of) Parish of, Louisiana/ Sabine, (Sheriff of) Parish of, Louisiana
846. Saint Martinville, City of, Louisiana
847. Shreveport, City of, Louisiana
848. Slidell, City of, Louisiana
849. St. Bernard, Parish of, Louisiana/ St. Bernard, (Sheriff of) Parish of, Louisiana
850. St. Bernard Parish School Board, Louisiana
851. St. Charles, Parish of, Louisiana/ St. Charles, (Sheriff of) Parish of, Louisiana
852. St. James, Parish of, Louisiana
853. St. James Parish School Board, Louisiana
854. St. John the Baptist, Parish of, Louisiana

855. St. Landry, Parish of, Louisiana/ St. Landry, (President of) Parish of, Louisiana/ St. Landry, (Sheriff of) Parish of, Louisiana
856. St. Martin, Parish of, Louisiana
857. St. Mary, Parish of, Louisiana/ St. Mary, (Sheriff of) Parish of, Louisiana
858. St. Mary Parish School Board, Louisiana
859. St. Tammany Fire Protection District No. 1, Louisiana
860. St. Tammany Fire Protection District No. 2, Louisiana
861. St. Tammany Fire Protection District No. 3, Louisiana
862. St. Tammany Fire Protection District No. 4, Louisiana
863. St. Tammany Fire Protection District No. 5, Louisiana
864. St. Tammany Fire Protection District No. 12, Louisiana
865. St. Tammany Fire Protection District No. 13, Louisiana
866. St. Tammany, Parish of, Louisiana/ St. Tammany, (Coroner's Office of) Parish of, Louisiana/ St. Tammany, (Sheriff of) Parish of, Louisiana
867. Tensas, Parish of, Louisiana/ Tensas, (Sheriff of) Parish of, Louisiana
868. Union, Parish of, Louisiana
869. Vermillion, (Police Jury of) Parish of, Louisiana
870. Vernon, Parish of, Louisiana/ Vernon, (Sheriff of) Parish of, Louisiana
871. Washington, Parish of, Louisiana/ Washington, (Sheriff of) Parish of, Louisiana
872. Webster, Parish of, Louisiana
873. West Ascension Parish Hospital Service District, Louisiana
874. West Baton Rouge Fire Protection District No. 1, Louisiana
875. West Baton Rouge, Parish of, Louisiana
876. West Carroll, Parish of, Louisiana/ West Carroll, (Sheriff of) Parish of, Louisiana
877. West Monroe, Parish of, Louisiana
878. Winn, Parish of, Louisiana/ Winn, (District Attorney of) Parish of, Louisiana
879. Androscoggin, County of, Maine
880. Aroostook, County of, Maine
881. Auburn, City of, Maine
882. Augusta, City of, Maine
883. Bangor, City of, Maine
884. Biddeford, City of, Maine
885. Board of Education of Bangor School Department, Maine
886. Board of Education of Cape Elizabeth School Department, Maine
887. Board of Education of Ellsworth School Department, Maine
888. Board of Education of Maine Regional School Unit 10, Maine
889. Board of Education of Maine Regional School Unit 13, Maine
890. Board of Education of Maine Regional School Unit 25, Maine
891. Board of Education of Maine Regional School Unit 26, Maine
892. Board of Education of Maine Regional School Unit 29, Maine
893. Board of Education of Maine Regional School Unit 34, Maine
894. Board of Education of Maine Regional School Unit 40, Maine
895. Board of Education of Maine Regional School Unit 50, Maine
896. Board of Education of Maine Regional School Unit 57, Maine
897. Board of Education of Maine Regional School Unit 60, Maine
898. Board of Education of Maine Regional School Unit 71, Maine
899. Board of Education of Maine Regional School Unit 9, Maine
900. Board of Education of Maine School Administrative District 11, Maine

- |      |  |      |  |
|------|--|------|--|
| 901. | Board of Education of Maine School Administrative District 15, Maine                                   | 932. | Aberdeen, City of, Maryland                            |
| 902. | Board of Education of Maine School Administrative District 28/Five Town Central School District, Maine | 933. | Allegany, County of, Maryland                          |
| 903. | Board of Education of Maine School Administrative District 35, Maine                                   | 934. | Baltimore City Board of School Commissioners, Maryland |
| 904. | Board of Education of Maine School Administrative District 44, Maine                                   | 935. | Bel Air, Town of, Maryland                             |
| 905. | Board of Education of Maine School Administrative District 53, Maine                                   | 936. | Berlin, Town of, Maryland                              |
| 906. | Board of Education of Maine School Administrative District 55, Maine                                   | 937. | Bowie, City of, Maryland                               |
| 907. | Board of Education of Maine School Administrative District 6, Maine                                    | 938. | Calvert, County of, Maryland                           |
| 908. | Board of Education of Maine School Administrative District 61, Maine                                   | 939. | Cambridge, City of, Maryland                           |
| 909. | Board of Education of Maine School Administrative District 72, Maine                                   | 940. | Caroline, County of, Maryland                          |
| 910. | Board of Education of Portland School Department, Maine  | 941. | Cecil, County of, Maryland                             |
| 911. | Board of Education of Scarborough School Department, Maine   | 942. | Charles, County of, Maryland                           |
| 912. | Board of Education of South Portland School Department, Maine  | 943. | Charlestown, Town of, Maryland                         |
| 913. | Board of Education of St. George Municipal School District, Maine                                      | 944. | Cumberland, City of, Maryland                          |
| 914. | Board of Education of Waterville School Department, Maine  | 945. | Dorchester, County of, Maryland                        |
| 915. | Calais, City of, Maine   | 946. | Frederick, City of, Maryland                           |
| 916. | Cumberland, County of, Maine   | 947. | Frederick, County of, Maryland                         |
| 917. | Kennebec, County of, Maine   | 948. | Frostburg, City of, Maryland                           |
| 918. | Knox, County of, Maine   | 949. | Garrett, County of, Maryland                           |
| 919. | Lewiston, City of, Maine   | 950. | Grantsville, Town of/ City of, Maryland                |
| 920. | Lincoln, County of, Maine  | 951. | Hagerstown, City of, Maryland                          |
| 921. | Penobscot, County of, Maine  | 952. | Harford, County of, Maryland                           |
| 922. | Portland, City of, Maine   | 953. | Havre De Grace, City of, Maryland                      |
| 923. | Rockland, City of, Maine   | 954. | Laurel, City of, Maryland                              |
| 924. | Saco, City of, Maine   | 955. | Mountain Lake Park, Town of, Maryland                  |
| 925. | Sagadahoc, County of, Maine  | 956. | North East, Town of, Maryland                          |
| 926. | Sanford, City of, Maine  | 957. | Oakland, Town of, Maryland                             |
| 927. | Somerset, County of, Maine   | 958. | Perryville, Town of, Maryland                          |
| 928. | Waldo, County of, Maine  | 959. | Prince George's, County of, Maryland                   |
| 929. | Washington, County of, Maine   | 960. | Rockville, City of, Maryland                           |
| 930. | Waterville, City of, Maine   | 961. | Seat Pleasant, City of, Maryland                       |
| 931. | York, County of, Maine   | 962. | Somerset, County of, Maryland                          |
|      |  | 963. | St. Mary's, County of, Maryland                        |
|      |  | 964. | Talbot, County of, Maryland                            |
|      |  | 965. | Vienna, Town of, Maryland                              |
|      |  | 966. | Washington, County of, Maryland                        |
|      |  | 967. | Westminster, City of, Maryland                         |
|      |  | 968. | Wicomico, County of, Maryland                          |
|      |  | 969. | Acushnet, Town of, Massachusetts                       |
|      |  | 970. | Agawam, City of, Massachusetts                         |
|      |  | 971. | Amesbury, City of, Massachusetts                       |
|      |  | 972. | Aquinnah, Town of, Massachusetts                       |
|      |  | 973. | Athol, Town of, Massachusetts                          |



974. Auburn, Town of, Massachusetts
975. Ayer, Town of, Massachusetts
976. Barnstable, Town of, Massachusetts
977. Belchertown, Town of,  
Massachusetts
978. Beverly, City of, Massachusetts
979. Billerica, Town of, Massachusetts
980. Brewster, Town of, Massachusetts
981. Bridgewater, Town of,  
Massachusetts
982. Brockton, City of, Massachusetts
983. Brookline, Town of, Massachusetts
984. Cambridge, City of, Massachusetts
985. Canton, Town of, Massachusetts
986. Carver, Town of, Massachusetts
987. Charlton, Town of, Massachusetts
988. Chelmsford, Town of, Massachusetts
989. Chicopee, City of, Massachusetts
990. Clarksburg, Town of, Massachusetts
991. Clinton, Town of, Massachusetts
992. Danvers, Town of, Massachusetts
993. Dedham, Town of, Massachusetts
994. Dennis, Town of, Massachusetts
995. Douglas, Town of, Massachusetts
996. Dudley, Town of, Massachusetts
997. East Bridgewater, Town of,  
Massachusetts
998. Eastham, Town of, Massachusetts
999. Easthampton, City of, Massachusetts
1000. Easton, Town of, Massachusetts
1001. Everett, City of, Massachusetts
1002. Fairhaven, Town of, Massachusetts
1003. Falmouth, Town of, Massachusetts
1004. Fitchburg, City of, Massachusetts
1005. Framingham, City of, Massachusetts
1006. Freetown, Town of, Massachusetts
1007. Georgetown, Town of,  
Massachusetts
1008. Gloucester, City of, Massachusetts
1009. Grafton, Town of, Massachusetts
1010. Greenfield, City of, Massachusetts
1011. Hanson, Town of, Massachusetts
1012. Haverhill, City of, Massachusetts
1013. Holliston, Town of, Massachusetts
1014. Holyoke, City of, Massachusetts
1015. Hopedale, Town of, Massachusetts
1016. Hull, Town of, Massachusetts
1017. Kingston, Town of, Massachusetts
1018. Lakeville, Town of, Massachusetts
1019. Leicester, Town of, Massachusetts
1020. Leominster, City of, Massachusetts
1021. Leverett, Town of, Massachusetts
1022. Longmeadow, Town of,  
Massachusetts
1023. Lowell, City of, Massachusetts
1024. Ludlow, Town of, Massachusetts
1025. Lunenburg, Town of, Massachusetts
1026. Lynn, City of, Massachusetts
1027. Lynnfield, Town of, Massachusetts
1028. Malden, City of, Massachusetts
1029. Marblehead, Town of, Massachusetts
1030. Marshfield, Town of, Massachusetts
1031. Mashpee, Town of, Massachusetts
1032. Mattapoisett, Town of,  
Massachusetts
1033. Medford, City of, Massachusetts
1034. Melrose, City of, Massachusetts
1035. Methuen, City of, Massachusetts
1036. Middleborough, Town of,  
Massachusetts
1037. Milford, Town of, Massachusetts
1038. Millbury, Town of, Massachusetts
1039. Millis, Town of, Massachusetts
1040. Natick, Town of, Massachusetts
1041. New Bedford, Town of/ City of,  
Massachusetts
1042. Newburyport, City of, Massachusetts
1043. North Adams, City of, Massachusetts
1044. North Andover, Town of,  
Massachusetts
1045. North Attleborough, Town of,  
Massachusetts
1046. North Reading, Town of,  
Massachusetts
1047. Northampton, City of, Massachusetts
1048. Northbridge, Town of,  
Massachusetts
1049. Norton, Town of, Massachusetts
1050. Norwell, Town of, Massachusetts
1051. Norwood, Town of, Massachusetts
1052. Orange, Town of, Massachusetts
1053. Oxford, Town of, Massachusetts

1054. Palmer, City of, Massachusetts
1055. Peabody, City of, Massachusetts
1056. Pembroke, Town of, Massachusetts
1057. Pittsfield, City of, Massachusetts
1058. Plainville, Town of, Massachusetts
1059. Plymouth, Town of, Massachusetts
1060. Provincetown, Town of, Massachusetts
1061. Randolph, Town of/ City of, Massachusetts
1062. Rehoboth, Town of, Massachusetts
1063. Rockland, Town of, Massachusetts
1064. Salem, City of, Massachusetts
1065. Salisbury, Town of, Massachusetts
1066. Sandwich, Town of, Massachusetts
1067. Scituate, Town of, Massachusetts
1068. Seekonk, Town of, Massachusetts
1069. Sheffield, Town of, Massachusetts
1070. Shirley, Town of, Massachusetts
1071. Somerset, Town of, Massachusetts
1072. South Hadley, Town of, Massachusetts
1073. Southbridge, City of, Massachusetts
1074. Spencer, Town of, Massachusetts
1075. Springfield, City of, Massachusetts
1076. Stoneham, Town of, Massachusetts
1077. Stoughton, Town of, Massachusetts
1078. Sturbridge, Town of, Massachusetts
1079. Sudbury, Town of, Massachusetts
1080. Sutton, Town of, Massachusetts
1081. Swampscott, Town of, Massachusetts
1082. Templeton, Town of, Massachusetts
1083. Tewksbury, Town of, Massachusetts
1084. Truro, Town of, Massachusetts
1085. Tyngsborough, Town of, Massachusetts
1086. Upton, Town of, Massachusetts
1087. Wakefield, Town of, Massachusetts
1088. Walpole, Town of, Massachusetts
1089. Ware, Town of, Massachusetts
1090. Warren, Town of, Massachusetts
1091. Watertown, City of, Massachusetts
1092. Wellfleet, Town of, Massachusetts
1093. West Boylston, Town of, Massachusetts
1094. West Bridgewater, Town of, Massachusetts
1095. West Springfield, City of, Massachusetts
1096. Westborough, Town of, Massachusetts
1097. Westford, Town of, Massachusetts
1098. Williamsburg, Town of, Massachusetts
1099. Wilmington, Town of, Massachusetts
1100. Winchendon, Town of, Massachusetts
1101. Woburn, City of, Massachusetts
1102. Worcester, City of, Massachusetts
1103. Alcona, County of, Michigan
1104. Alger, County of, Michigan
1105. Alpena, County of, Michigan
1106. Antrim, County of, Michigan
1107. Arenac, County of, Michigan
1108. Baraga, County of, Michigan
1109. Benzie, County of, Michigan
1110. Berrien, County of, Michigan
1111. Branch, County of, Michigan
1112. Calhoun, County of, Michigan
1113. Canton, Charter Township of, Michigan
1114. Cass, County of, Michigan
1115. Charlevoix, County of, Michigan
1116. Chippewa, County of, Michigan
1117. Clinton, County of, Michigan
1118. Clinton, Village of, Michigan
1119. Crawford, County of, Michigan
1120. Delta, County of, Michigan
1121. Detroit, City of, Michigan
1122. Dickinson, County of, Michigan
1123. East Lansing, City of, Michigan
1124. Eaton, County of, Michigan
1125. Escanaba, City of, Michigan
1126. Genesee, County of, Michigan
1127. Grand Rapids, City of, Michigan
1128. Grand Traverse, County of, Michigan
1129. Gratiot, County of, Michigan
1130. Hillsdale, County of, Michigan
1131. Houghton, County of, Michigan

1132. Huron Charter Township, Township of, Michigan
1133. Ingham, County of, Michigan
1134. Ionia, County of, Michigan
1135. Iosco, County of, Michigan
1136. Iron, County of, Michigan
1137. Iron Mountain, City of, Michigan
1138. Isabella, County of, Michigan
1139. Jackson, City of, Michigan
1140. Kalamazoo, County of, Michigan
1141. Kent, County of, Michigan
1142. Lake, County of, Michigan
1143. Lansing, City of, Michigan
1144. Leelanau, County of, Michigan
1145. Lenawee, County of, Michigan
1146. Livingston, County of, Michigan
1147. Livonia, City of, Michigan
1148. Luce, County of, Michigan
1149. Macomb, County of, Michigan
1150. Manistee, County of, Michigan
1151. Marquette, County of, Michigan
1152. Mason, County of, Michigan
1153. Monroe, County of, Michigan
1154. Montcalm, County of, Michigan
1155. Montmorency, County of, Michigan
1156. Muskegon, County of, Michigan
1157. Newaygo, County of, Michigan
1158. Northville, City of, Michigan
1159. Northville, Charter Township of, Michigan
1160. Oceana, County of, Michigan
1161. Ogemaw, County of, Michigan
1162. Ontonagon, County of, Michigan
1163. Osceola, County of, Michigan
1164. Otsego, County of, Michigan
1165. Pittsfield Charter Township, Township of, Michigan
1166. Pontiac, City of, Michigan
1167. Presque Isle, County of, Michigan
1168. Romulus, City of, Michigan
1169. Roscommon, County of, Michigan
1170. Saginaw, County of, Michigan
1171. Sanilac, County of, Michigan
1172. Sault Ste. Marie, City of, Michigan
1173. Shiawassee, County of, Michigan
1174. St. Clair, County of, Michigan
1175. Traverse, City of, Michigan
1176. Tuscola, County of, Michigan
1177. Van Buren Charter Township, Township of, Michigan
1178. Washtenaw, County of, Michigan
1179. Wayne, City of, Michigan
1180. Wayne, County of, Michigan
1181. Westland, City of, Michigan
1182. Wexford, County of, Michigan
1183. Anoka, County of, Minnesota
1184. Big Stone, County of, Minnesota
1185. Board of Education of Minnetonka School District No. 276, Minnesota
1186. Dakota, County of, Minnesota
1187. Douglas, County of, Minnesota
1188. Itasca, County of, Minnesota
1189. McLeod, County of, Minnesota
1190. Meeker, County of, Minnesota
1191. Morrison, County of, Minnesota
1192. Mower, County of, Minnesota
1193. St. Louis, County of, Minnesota
1194. St. Paul, City of, Minnesota
1195. Washington, County of, Minnesota
1196. Winona, County of, Minnesota
1197. Adams, County of, Mississippi
1198. Amite, County of, Mississippi
1199. Amory, City of, Mississippi
1200. Arcola, Town of, Mississippi
1201. Bolivar, County of, Mississippi
1202. Brookhaven, City of, Mississippi
1203. Centreville, Town of, Mississippi
1204. Clarksdale, City of, Mississippi
1205. Columbia, City of, Mississippi
1206. Covington, County of, Mississippi
1207. DeSoto, County of, Mississippi
1208. Forrest, County of, Mississippi
1209. Greenwood, City of, Mississippi
1210. Grenada, City of, Mississippi
1211. Grenada, County of, Mississippi
1212. Gulfport, City of, Mississippi
1213. Harrison, County of, Mississippi
1214. Hattiesburg, City of, Mississippi
1215. Hinds, County of, Mississippi
1216. Holly Springs, City of, Mississippi
1217. Indianola, City of, Mississippi
1218. Issaquena, County of, Mississippi

1219. Iuka, City of, Mississippi
1220. Jackson, City of, Mississippi
1221. Jonestown, Town of, Mississippi
1222. Lafayette, County of, Mississippi
1223. Laurel, City of, Mississippi
1224. Leflore, County of, Mississippi
1225. Lincoln, County of, Mississippi
1226. Long Beach, City of, Mississippi
1227. Lumberton, City of, Mississippi
1228. Madison, County of, Mississippi
1229. Marion, County of, Mississippi
1230. Marshall, County of, Mississippi
1231. Meridian, City of, Mississippi
1232. Monroe, County of, Mississippi
1233. Mound Bayou, City of, Mississippi
1234. Neshoba, County of, Mississippi
1235. New Albany, City of, Mississippi
1236. Pascagoula, City of, Mississippi
1237. Pearl River, County of, Mississippi
1238. Philadelphia, City of, Mississippi
1239. Prentiss, County of, Mississippi
1240. Scott, County of, Mississippi
1241. Stone, County of, Mississippi
1242. Summit, Town of, Mississippi
1243. Sunflower, County of, Mississippi
1244. Tippah, County of, Mississippi
1245. Union, County of, Mississippi
1246. Washington, County of, Mississippi
1247. Wiggins, City of, Mississippi
1248. Audrain, County of, Missouri
1249. Barry, County of, Missouri
1250. Barton, County of, Missouri
1251. Boone, County of, Missouri
1252. Buchanan, County of, Missouri
1253. Butler, County of, Missouri
1254. Callaway, County of, Missouri
1255. Camden, County of, Missouri
1256. Cape Girardeau, County of, Missouri
1257. Cass, County of, Missouri
1258. Chariton, County of, Missouri
1259. Christian, County of, Missouri
1260. Clinton, County of, Missouri
1261. Cole, County of, Missouri
1262. Crawford, County of, Missouri
1263. Dent, County of, Missouri
1264. Douglas, County of, Missouri
1265. Dunklin, County of, Missouri
1266. Franklin, County of, Missouri
1267. Gasconade, County of, Missouri
1268. Greene, County of, Missouri
1269. Harrisonville, Town of, Missouri
1270. Henry, County of, Missouri
1271. Howell, County of, Missouri
1272. Independence, City of, Missouri
1273. Iron, County of, Missouri
1274. Jackson, County of, Missouri
1275. Jasper, County of, Missouri
1276. Jefferson, County of, Missouri
1277. Johnson, County of, Missouri
1278. Joplin, City of, Missouri
1279. Kansas, City of, Missouri
1280. Knox, County of, Missouri
1281. Lafayette, County of, Missouri
1282. Lawrence, County of, Missouri
1283. Lewis, County of, Missouri
1284. Lincoln, County of, Missouri
1285. Livingston, County of, Missouri
1286. Madison, County of, Missouri
1287. Maries, County of, Missouri
1288. McDonald, County of, Missouri
1289. Miller, County of, Missouri
1290. Moniteau, County of, Missouri
1291. Montgomery, County of, Missouri
1292. Morgan, County of, Missouri
1293. Nodaway, County of, Missouri
1294. Osage, County of, Missouri
1295. Ozark, County of, Missouri
1296. Pemiscot, County of, Missouri
1297. Perry, County of, Missouri
1298. Pettis, County of, Missouri
1299. Phelps, County of, Missouri
1300. Pike, County of, Missouri
1301. Polk, County of, Missouri
1302. Pulaski, County of, Missouri
1303. Randolph, County of, Missouri
1304. Ray, County of, Missouri
1305. Reynolds, County of, Missouri
1306. Ripley, County of, Missouri
1307. Schuyler, County of, Missouri
1308. Scott, County of, Missouri
1309. Sedalia, City of, Missouri
1310. Shannon, County of, Missouri

1311. Shelby, County of, Missouri
1312. Springfield, City of, Missouri
1313. St. Charles, County of, Missouri
1314. St. Francois, County of, Missouri
1315. St. Joseph, City of, Missouri
1316. St. Louis, County of, Missouri
1317. Ste. Genevieve, County of, Missouri
1318. Stone, County of, Missouri
1319. Taney, County of, Missouri
1320. Texas, County of, Missouri
1321. Vernon, County of, Missouri
1322. Warren, County of, Missouri
1323. Washington, County of, Missouri
1324. Webster, County of, Missouri
1325. Wright, County of, Missouri
1326. Anaconda-Deer Lodge, County of, Montana
1327. Cascade, County of, Montana
1328. Gallatin, County of, Montana
1329. Great Falls, City of, Montana
1330. Lake, County of, Montana
1331. Missoula, City of, Montana
1332. Missoula, County of, Montana
1333. Douglas, County of, Nebraska
1334. Lincoln, County of, Nebraska
1335. Sarpy, County of, Nebraska
1336. South Sioux, City of, Nebraska
1337. Carson, City of, Nevada
1338. Churchill, County of, Nevada
1339. Clark, County of, Nevada
1340. Douglas, County of, Nevada
1341. Esmeralda, County of, Nevada
1342. Fernley, City of, Nevada
1343. Henderson, City of, Nevada
1344. Humboldt, County of, Nevada
1345. Las Vegas, City of, Nevada
1346. North Las Vegas, City of, Nevada
1347. Nye, County of, Nevada
1348. Sparks, City of, Nevada
1349. Washoe, County of, Nevada
1350. West Wendover, City of, Nevada
1351. Belknap, County of, New Hampshire
1352. Belmont, Town of, New Hampshire
1353. Berlin, City of, New Hampshire
1354. Board of Education of Goshen School District, New Hampshire
1355. Board of Education of Kearsarge Regional School Unit-School Administrative Unit 65, New Hampshire
1356. Board of Education of Lebanon School District, New Hampshire
1357. Board of Education of Pittsfield School District, New Hampshire
1358. Board of Education of Tamworth School District, New Hampshire
1359. Carroll, County of, New Hampshire
1360. Cheshire, County of, New Hampshire
1361. Claremont, City of, New Hampshire
1362. Concord, City of, New Hampshire
1363. Coos, County of, New Hampshire
1364. Derry, Town of, New Hampshire
1365. Franklin, City of, New Hampshire
1366. Grafton, County of, New Hampshire
1367. Hillsborough, County of, New Hampshire
1368. Keene, City of, New Hampshire
1369. Laconia, City of, New Hampshire
1370. Londonderry, Town of, New Hampshire
1371. Manchester, City of, New Hampshire
1372. Nashua, City of, New Hampshire
1373. Rochester, City of, New Hampshire
1374. Rockingham, County of, New Hampshire
1375. Strafford, County of, New Hampshire
1376. Sullivan, County of, New Hampshire
1377. Barnegat, Township of, New Jersey
1378. Bayonne, City of, New Jersey
1379. Burlington, County of, New Jersey
1380. Clifton, City of, New Jersey
1381. Clinton, Town of, New Jersey
1382. Elizabeth, City of, New Jersey
1383. Hudson, County of, New Jersey
1384. Hunterdon, County of, New Jersey
1385. Ocean, County of, New Jersey
1386. Paramus, Borough of, New Jersey
1387. Ridgefield, Borough of, New Jersey
1388. Saddlebrook, Township of, New Jersey

1389. Trenton, City of, New Jersey
1390. Vineland, City of, New Jersey
1391. Albany, City of, New York
1392. Allegany, County of, New York
1393. Amityville, Village of, New York
1394. Amsterdam, City of, New York
1395. Auburn, City of, New York
1396. Babylon, Village of, New York
1397. Bellmore Fire District, New York
1398. Bellport, Village of, New York
1399. Board of Education of Rochester City School District, New York
1400. Brookhaven, Town of, New York
1401. Broome, County of, New York
1402. Buffalo, City of, New York
1403. Centereach Fire District, New York
1404. Centerport Fire District, New York
1405. Clarkstown, Town of, New York
1406. Clinton, County of, New York
1407. Columbia, County of, New York
1408. Cortland, County of, New York
1409. Dutchess, County of, New York
1410. East Hampton, Village of, New York
1411. East Rockaway, Village of, New York
1412. Erie, County of, New York
1413. Farmingdale, Village of, New York
1414. Floral Park, Village of, New York
1415. Franklin, County of, New York
1416. Fulton, County of, New York
1417. Garden City, Village of, New York
1418. Genesee, County of, New York
1419. Geneva, City of, New York
1420. Great Neck, Village of, New York
1421. Greene, County of, New York
1422. Greenport, Village of, New York
1423. Hamilton, County of, New York
1424. Hauppauge Fire District, New York
1425. Haverstraw, Town of, New York
1426. Hempstead, Town of, New York
1427. Hempstead, Village of, New York
1428. Herkimer, County of, New York
1429. Herkimer, Town of, New York
1430. Hicksville Water District, New York
1431. Huntington, Town of, New York
1432. Island Park, Village of, New York
1433. Islandia, Village of, New York
1434. Islip Terrace Fire District, New York
1435. Islip, Town of, New York
1436. Ithaca, City of, New York
1437. Jefferson, County of, New York
1438. Kingston, City of, New York
1439. Lackawanna, City of, New York
1440. Lake Grove, Village of, New York
1441. Lawrence, Village of, New York
1442. Levittown Fire District, New York
1443. Lewis, County of, New York
1444. Lindenhurst, Village of, New York
1445. Lloyd Harbor, Village of, New York
1446. Long Beach, City of, New York
1447. Lynbrook, Village of, New York
1448. Massapequa Park, Village of, New York
1449. Melville Fire District, New York
1450. Mill Neck, Village of, New York
1451. Miller Place Fire District, New York
1452. Monroe, County of, New York
1453. Montgomery, County of, New York
1454. Mount Sinai Fire District, New York
1455. Nassau, County of, New York
1456. Nesconset Fire District, New York
1457. New Hyde Park, Village of, New York
1458. New York, City of, New York
1459. Niagara, County of, New York
1460. Nissequogue, Village of, New York
1461. North Hempstead, Town of, New York
1462. North Merrick Fire District, New York
1463. North Patchogue Fire District, New York
1464. Northport, Village of, New York
1465. Ogdensburg, City of, New York
1466. Old Westbury, Village of, New York
1467. Oneida, County of, New York
1468. Onondaga, County of, New York
1469. Ontario, County of, New York
1470. Orange, County of, New York
1471. Orangetown, Town of, New York
1472. Oswego, County of, New York

1473. Oyster Bay, Town of, New York
1474. Patchogue, Village of, New York
1475. Plattsburgh, City of, New York
1476. Poquott, Village of, New York
1477. Port Washington North, Village of, New York
1478. Port Washington Water District, New York
1479. Poughkeepsie, City of, New York
1480. Poughkeepsie, Town of, New York
1481. Ramapo, Town of, New York
1482. Rensselaer, County of, New York
1483. Ridge Fire District, New York
1484. Riverhead, Town of, New York
1485. Rochester, City of, New York
1486. Rome, City of, New York
1487. Rosalyn Water District, New York
1488. Saltaire, Village of, New York
1489. Saratoga, County of, New York
1490. Saratoga Springs, City of, New York
1491. Schenectady, City of, New York
1492. Schenectady, County of, New York
1493. Schoharie, County of, New York
1494. Schuyler, County of, New York
1495. Seneca, County of, New York
1496. Smithtown Fire District, New York
1497. Smithtown, Town of, New York
1498. South Farmingdale Fire District, New York
1499. Southampton, Town of, New York
1500. Southold, Town of, New York
1501. Southwestern Central School District, New York
1502. St. James Fire District, New York
1503. St. Lawrence, County of, New York
1504. Steuben, County of, New York
1505. Stewart Manor, Village of, New York
1506. Stony Brook Fire District, New York
1507. Stony Point, City of, New York
1508. Suffern, Village of, New York
1509. Suffolk, County of, New York
1510. Sullivan, County of, New York
1511. Syracuse, City of, New York
1512. The Branch, Village of, New York
1513. Tompkins, County of, New York
1514. Troy, City of, New York
1515. Ulster, County of, New York
1516. Uniondale Fire District, New York
1517. Utica, City of, New York
1518. Valley Stream, Village of, New York
1519. Washington, County of, New York
1520. West Hampton Dunes, Village of, New York
1521. West Haverstraw, Village of, New York
1522. Westbury, Village of, New York
1523. Westchester, County of, New York
1524. Wyoming, County of, New York
1525. Yonkers, City of, New York
1526. Alamance, County of, North Carolina
1527. Alexander, County of, North Carolina
1528. Anson, County of, North Carolina
1529. Ashe, County of, North Carolina
1530. Beaufort, County of, North Carolina
1531. Bladen, County of, North Carolina
1532. Brunswick, County of, North Carolina
1533. Buncombe, County of, North Carolina
1534. Burke, County of, North Carolina
1535. Cabarrus, County of, North Carolina
1536. Caldwell, County of, North Carolina
1537. Camden, County of, North Carolina
1538. Canton, Town of, North Carolina
1539. Carteret, County of, North Carolina
1540. Caswell, County of, North Carolina
1541. Catawba, County of, North Carolina
1542. Chatham, County of, North Carolina
1543. Cherokee, County of, North Carolina
1544. Cleveland, County of, North Carolina
1545. Columbus, County of, North Carolina
1546. Craven, County of, North Carolina
1547. Cumberland, County of, North Carolina
1548. Dare, County of, North Carolina
1549. Davidson, County of, North Carolina

1550. Davie, County of, North Carolina
1551. Duplin, County of, North Carolina
1552. Durham, County of, North Carolina
1553. Fayetteville, City of, North Carolina
1554. Forsyth, County of, North Carolina
1555. Franklin, County of, North Carolina
1556. Gaston, County of, North Carolina
1557. Granville, County of, North Carolina
1558. Greene, County of, North Carolina
1559. Greensboro, City of, North Carolina
1560. Guilford, County of, North Carolina
1561. Halifax, County of, North Carolina
1562. Haywood, County of, North Carolina
1563. Henderson, City of, North Carolina
1564. Hickory, City of, North Carolina
1565. Iredell, County of, North Carolina
1566. Jacksonville, City of, North Carolina
1567. Lee, County of, North Carolina
1568. Lenoir, County of, North Carolina
1569. Lincoln, County of, North Carolina
1570. Martin, County of, North Carolina
1571. McDowell, County of, North Carolina
1572. Mecklenburg, County of, North Carolina
1573. Mitchell, County of, North Carolina
1574. Moore, County of, North Carolina
1575. New Hanover, County of, North Carolina
1576. Onslow, County of, North Carolina
1577. Orange, County of, North Carolina
1578. Pamlico, County of, North Carolina
1579. Pasquotank, County of, North Carolina
1580. Person, County of, North Carolina
1581. Pitt, County of, North Carolina
1582. Randolph, County of, North Carolina
1583. Richmond, County of, North Carolina
1584. Robeson, County of, North Carolina
1585. Rockingham, County of, North Carolina
1586. Rowan, County of, North Carolina
1587. Rutherford, County of, North Carolina
1588. Sampson, County of, North Carolina
1589. Scotland, County of, North Carolina
1590. Surry, County of, North Carolina
1591. Vance, County of, North Carolina
1592. Watauga, County of, North Carolina
1593. Wayne, County of, North Carolina
1594. Wilkes, County of, North Carolina
1595. Wilmington, City of, North Carolina
1596. Winston-Salem, City of, North Carolina
1597. Barnes, County of, North Dakota
1598. Benson, County of, North Dakota
1599. Bismarck, City of, North Dakota
1600. Burleigh, County of, North Dakota
1601. Devils Lake, City of, North Dakota
1602. Dickey, County of, North Dakota
1603. Dunn, County of, North Dakota
1604. Eddy, County of, North Dakota
1605. Foster, County of, North Dakota
1606. Grand Forks, County of, North Dakota
1607. Lamoure, County of, North Dakota
1608. Lisbon, City of, North Dakota
1609. McKenzie, County of, North Dakota
1610. McLean, County of, North Dakota
1611. Mercer, County of, North Dakota
1612. Mountrail, County of, North Dakota
1613. Pembina, County of, North Dakota
1614. Pierce, County of, North Dakota
1615. Ramsey, County of, North Dakota
1616. Ransom, County of, North Dakota
1617. Richland, County of, North Dakota
1618. Rolette, County of, North Dakota
1619. Sargent, County of, North Dakota
1620. Stark, County of, North Dakota
1621. Towner, County of, North Dakota
1622. Walsh, County of, North Dakota
1623. Ward, County of, North Dakota
1624. Wells, County of, North Dakota
1625. Williams, County of, North Dakota
1626. Adams, County of, Ohio
1627. Akron, City of, Ohio
1628. Allen, County of, Ohio
1629. Alliance, City of, Ohio
1630. Ashland, City of, Ohio
1631. Ashland, County of, Ohio
1632. Ashtabula, County of, Ohio



1633. Athens, County of, Ohio
1634. Auglaize, County of, Ohio
1635. Aurora, City of, Ohio
1636. Barberton, City of, Ohio
1637. Belmont, County of, Ohio
1638. Board of Education of Boardman Local Schools, Ohio
1639. Board of Education of Liberty Local Schools, Ohio
1640. Boston Heights, Village of, Ohio
1641. Boston, Township of, Ohio
1642. Broadview Heights, City of, Ohio
1643. Brooklyn Heights, Village of, Ohio
1644. Butler, County of, Ohio
1645. Canton, City of, Ohio
1646. Champaign, County of, Ohio
1647. Cincinnati, City of, Ohio
1648. Clermont, County of, Ohio
1649. Cleveland, City of, Ohio
1650. Clinton, County of, Ohio
1651. Clinton, Village of, Ohio
1652. Columbiana, County of, Ohio
1653. Copley, Township of, Ohio
1654. Coshocton, County of, Ohio
1655. Coventry, Township of, Ohio
1656. Crawford, County of, Ohio
1657. Cuyahoga, County of, Ohio
1658. Cuyahoga Falls, City of, Ohio
1659. Darke, County of, Ohio
1660. Dayton, City of, Ohio
1661. Delaware, County of, Ohio
1662. East Cleveland, City of, Ohio
1663. Elyria, City of, Ohio
1664. Erie, County of, Ohio
1665. Euclid, City of, Ohio
1666. Fairfield, City of, Ohio
1667. Fairfield, County of, Ohio
1668. Fairlawn, City of, Ohio
1669. Fayette, County of, Ohio
1670. Findlay, City of, Ohio
1671. Franklin, County of, Ohio
1672. Fulton, County of, Ohio
1673. Gallia, County of, Ohio
1674. Garfield Heights, City of, Ohio
1675. Geauga, County of, Ohio
1676. Green, City of, Ohio
1677. Guernsey, County of, Ohio
1678. Hamilton, City of, Ohio
1679. Hamilton, County of, Ohio
1680. Hancock, County of, Ohio
1681. Harrison, County of, Ohio
1682. Hocking, County of, Ohio
1683. Huron, City of, Ohio
1684. Huron, County of, Ohio
1685. Ironton, City of, Ohio
1686. Jackson, County of, Ohio
1687. Jefferson, County of, Ohio
1688. Kent, City of, Ohio
1689. Knox, County of, Ohio
1690. Lake, County of, Ohio
1691. Lakemore, Village of, Ohio
1692. Lawrence, County of, Ohio
1693. Lebanon, City of, Ohio
1694. Lexington, Village of, Ohio
1695. Licking, County of, Ohio
1696. Lima, City of, Ohio
1697. Logan, County of, Ohio
1698. Lorain, City of, Ohio
1699. Lorain, County of, Ohio
1700. Lucas, County of, Ohio
1701. Lyndhurst, City of, Ohio
1702. Macedonia, City of, Ohio
1703. Marietta, City of, Ohio
1704. Marion, County of, Ohio
1705. Massillon, City of, Ohio
1706. Mayfield Heights, City of, Ohio
1707. Meigs, County of, Ohio
1708. Mercer, County of, Ohio
1709. Middletown, City of, Ohio
1710. Mogadore, Village of, Ohio
1711. Montgomery, (Board of County Commissioners of) County of, Ohio
1712. Munroe Falls, City of, Ohio
1713. Muskingum, County of, Ohio
1714. New Franklin, City of, Ohio
1715. Newburgh Heights, Village of, Ohio
1716. Noble, County of, Ohio
1717. North Olmsted, City of, Ohio
1718. North Ridgeville, City of, Ohio
1719. North Royalton, City of, Ohio
1720. Norton, City of, Ohio
1721. Olmsted Falls, City of, Ohio

1722. Ottawa, County of, Ohio
1723. Painesville, City of, Ohio
1724. Parma, City of, Ohio
1725. Parma Heights, City of, Ohio
1726. Peninsula, Village of, Ohio
1727. Pike, County of, Ohio
1728. Portage, County of, Ohio
1729. Portsmouth, City of, Ohio
1730. Ravenna, City of, Ohio
1731. Richfield, Village of, Ohio
1732. Ross, County of, Ohio
1733. Sandusky, County of, Ohio
1734. Scioto, County of, Ohio
1735. Seneca, County of, Ohio
1736. Seven Hills, City of, Ohio
1737. Shelby, County of, Ohio
1738. Silver Lake, Village of, Ohio
1739. Springfield, Township of, Ohio
1740. St. Marys, City of, Ohio
1741. Stark, County of, Ohio
1742. Stow, City of, Ohio
1743. Strongsville, City of, Ohio
1744. Summit, County of, Ohio / Summit,  
(Public Health District of) County of,  
Ohio
1745. Tallmadge, City of, Ohio
1746. Toledo, City of, Ohio
1747. Trumbull, County of, Ohio
1748. Tuscarawas, County of, Ohio
1749. Valley Fire District, Ohio
1750. Van Wert, County of, Ohio
1751. Warren, City of, Ohio
1752. Warrensville Heights, City of, Ohio
1753. Washington, County of, Ohio
1754. Wayne, County of, Ohio
1755. Wickliffe, City of, Ohio
1756. Williams, County of, Ohio
1757. Wyandot, County of, Ohio
1758. Ada, City of, Oklahoma
1759. Altus, City of, Oklahoma
1760. Anadarko, City of, Oklahoma
1761. Atoka, (Board of County  
Commissioners of) County of,  
Oklahoma
1762. Beckham, (Board of County  
Commissioners of) County of,  
Oklahoma
1763. Bethany, City of, Oklahoma
1764. Broken Arrow, City of, Oklahoma
1765. Caddo, (Board of County  
Commissioners of) County of,  
Oklahoma
1766. Choctaw, (Board of County  
Commissioners of) County of,  
Oklahoma
1767. Cimarron, (Board of County  
Commissioners of) County of,  
Oklahoma
1768. Cleveland, (Board of County  
Commissioners of) County of,  
Oklahoma
1769. Coal, (Board of County  
Commissioners of) County of,  
Oklahoma
1770. Comanche, County of, Oklahoma
1771. Craig, (Board of County  
Commissioners of) County of,  
Oklahoma
1772. Creek, (Board of County  
Commissioners of) County of,  
Oklahoma
1773. Custer, (Board of County  
Commissioners of) County of,  
Oklahoma
1774. Delaware, County of, Oklahoma
1775. Dewey, (Board of County  
Commissioners of) County of,  
Oklahoma
1776. Edmond, City of, Oklahoma
1777. El Reno, City of, Oklahoma
1778. Elk City, City of, Oklahoma
1779. Enid, City of, Oklahoma
1780. Garvin, County of, Oklahoma
1781. Grady, (Board of County  
Commissioners of) County of,  
Oklahoma
1782. Greer, (Board of County  
Commissioners of) County of,  
Oklahoma
1783. Guthrie, City of, Oklahoma

1784. Harmon, (Board of County Commissioners of) County of, Oklahoma
1785. Harper, (Board of County Commissioners of) County of, Oklahoma
1786. Haskell, (Board of County Commissioners of) County of, Oklahoma
1787. Hughes, (Board of County Commissioners of) County of, Oklahoma
1788. Jackson, (Board of County Commissioners of) County of, Oklahoma
1789. Jefferson, (Board of County Commissioners of) County of, Oklahoma
1790. Jenks, City of, Oklahoma
1791. Johnston, (Board of County Commissioners of) County of, Oklahoma
1792. Kay, (Board of County Commissioners of) County of, Oklahoma
1793. Kiowa, (Board of County Commissioners of) County of, Oklahoma
1794. Latimer, (Board of County Commissioners of) County of, Oklahoma
1795. Lawton, City of, Oklahoma
1796. LeFlore, (Board of County Commissioners of) County of, Oklahoma
1797. Lincoln, (Board of County Commissioners of) County of, Oklahoma
1798. Logan, (Board of County Commissioners of) County of, Oklahoma
1799. Love, (Board of County Commissioners of) County of, Oklahoma
1800. Major, (Board of County Commissioners of) County of, Oklahoma
1801. Mayes, (Board of County Commissioners of) County of, Oklahoma
1802. McClain, County of, Oklahoma
1803. McCurtain, (Board of County Commissioners of) County of, Oklahoma
1804. Midwest City, City of, Oklahoma
1805. Muskogee, City of, Oklahoma
1806. Muskogee, (Board of County Commissioners of) County of, Oklahoma
1807. Mustang, City of, Oklahoma
1808. Noble, (Board of County Commissioners of) County of, Oklahoma
1809. Nowata, (Board of County Commissioners of) County of, Oklahoma
1810. Okfuskee, County of, Oklahoma
1811. Oklahoma City, City of, Oklahoma
1812. Oklahoma, County of, Oklahoma
1813. Okmulgee, (Board of County Commissioners of) County of, Oklahoma
1814. Osage, County of, Oklahoma
1815. Ottawa, County of, Oklahoma
1816. Owasso, City of, Oklahoma
1817. Pawnee, County of, Oklahoma
1818. Payne, (Board of County Commissioners of) County of, Oklahoma
1819. Pittsburg, (Board of County Commissioners of) County of, Oklahoma
1820. Ponca City, City of, Oklahoma
1821. Pottawatomie, (Board of County Commissioners of) County of, Oklahoma
1822. Roger Mills, (Board of County Commissioners of) County of, Oklahoma

1823. Rogers, (Board of County Commissioners of) County of, Oklahoma
1824. Seminole, City of, Oklahoma
1825. Seminole, County of, Oklahoma
1826. Shawnee, City of, Oklahoma
1827. Stephens, (Board of County Commissioners of) County of, Oklahoma
1828. Texas, (Board of County Commissioners of) County of, Oklahoma
1829. Tillman, County of, Oklahoma
1830. Tulsa, City of, Oklahoma
1831. Tulsa, County of, Oklahoma
1832. Washington, (Board of County Commissioners of) County of, Oklahoma
1833. Woods, (Board of County Commissioners of) County of, Oklahoma
1834. Woodward, (Board of County Commissioners of) County of, Oklahoma
1835. Yukon, City of, Oklahoma
1836. Clackamas, County of, Oregon
1837. Clatsop, County of, Oregon
1838. Columbia, County of, Oregon
1839. Coos, County of, Oregon
1840. Jackson, County of, Oregon
1841. Josephine, County of, Oregon
1842. Lane, County of, Oregon
1843. Multnomah, County of, Oregon
1844. Portland, City of, Oregon
1845. Washington, County of, Oregon
1846. Yamhill, County of, Oregon
1847. Adams, County of, Pennsylvania
1848. Allegheny, (District Attorney of) County of, Pennsylvania
1849. Armstrong, County of, Pennsylvania
1850. Beaver, County of, Pennsylvania/ Beaver, (District Attorney of) County of, Pennsylvania
1851. Bedford, County of, Pennsylvania
1852. Bensalem, Township of, Pennsylvania
1853. Berks, (District Attorney of) County of, Pennsylvania
1854. Bradford, County of, Pennsylvania
1855. Bristol, Township of, Pennsylvania
1856. Bucks, County of, Pennsylvania/ Bucks, (District Attorney of) County of, Pennsylvania
1857. Cambria, County of, Pennsylvania
1858. Carbon, County of, Pennsylvania
1859. Chester, (District Attorney of) County of, Pennsylvania
1860. Clarion, County of, Pennsylvania
1861. Clearfield, (District Attorney of) County of, Pennsylvania
1862. Clinton, County of, Pennsylvania
1863. Coatesville, City of, Pennsylvania
1864. Columbia, County of, Pennsylvania
1865. Dauphin, County of, Pennsylvania/ Dauphin, (District Attorney of) County of, Pennsylvania
1866. Delaware, County of, Pennsylvania/ Delaware, (District Attorney of) County of, Pennsylvania
1867. Edwardsville, Borough of, Pennsylvania
1868. Erie, County of, Pennsylvania/ Erie, (District Attorney of) County of, Pennsylvania
1869. Exeter, Township of, Pennsylvania
1870. Fairview, Township of, Pennsylvania
1871. Fayette, County of, Pennsylvania
1872. Forty Fort, Borough of, Pennsylvania
1873. Franklin, County of, Pennsylvania
1874. Greene, County of, Pennsylvania
1875. Hanover, Township of, Pennsylvania
1876. Hazleton, City of, Pennsylvania
1877. Huntington, County of, Pennsylvania
1878. Indiana, County of, Pennsylvania
1879. Kingston, Borough of, Pennsylvania
1880. Lackawanna, County of, Pennsylvania
1881. Lawrence, County of, Pennsylvania/ Lawrence, (District Attorney of) County of, Pennsylvania

1882. Lehigh, County of, Pennsylvania/  
Lehigh, (District Attorney of)  
County of, Pennsylvania
1883. Lock Haven, City of, Pennsylvania
1884. Lower Makefield, Township of,  
Pennsylvania
1885. Luzerne, County of, Pennsylvania
1886. Lycoming, County of, Pennsylvania
1887. Mercer, County of, Pennsylvania
1888. Middletown, Township of,  
Pennsylvania
1889. Monroe, County of, Pennsylvania
1890. Morrisville, Borough of,  
Pennsylvania
1891. Nanticoke, City of, Pennsylvania
1892. Newtown, Township of,  
Pennsylvania
1893. Norristown, Municipality of,  
Pennsylvania
1894. Northampton, (District Attorney of)  
County of, Pennsylvania
1895. Northumberland, County of,  
Pennsylvania
1896. Philadelphia, City of/ County of,  
Pennsylvania/ Philadelphia, (District  
Attorney of) City of/ County of,  
Pennsylvania
1897. Pike, County of, Pennsylvania
1898. Pittsburgh, City of, Pennsylvania
1899. Plains Township, Township of,  
Pennsylvania
1900. Schuylkill, County of, Pennsylvania
1901. Sugar Notch, Borough of,  
Pennsylvania
1902. Tioga, County of, Pennsylvania
1903. Warminster, Township of,  
Pennsylvania
1904. Warrington, Township of,  
Pennsylvania
1905. Washington, County of,  
Pennsylvania
1906. West Norriton, Township of,  
Pennsylvania
1907. West Pittston, Borough of,  
Pennsylvania
1908. Westmoreland, County of,  
Pennsylvania/ Westmoreland,  
(District Attorney of) County of,  
Pennsylvania
1909. Wilkes-Barre, City of, Pennsylvania
1910. Wilkes-Barre, Township of,  
Pennsylvania
1911. Wright, Township of, Pennsylvania
1912. Wyoming, Borough of, Pennsylvania
1913. Wyoming, County of, Pennsylvania/  
Wyoming, (District Attorney of)  
County of, Pennsylvania
1914. Aibonito, Municipality of, Puerto  
Rico
1915. Aguada, Municipality of, Puerto  
Rico
1916. Aguadilla, Municipality of, Puerto  
Rico
1917. Anasco, Municipality of, Puerto Rico
1918. Barranquitas, Municipality of, Puerto  
Rico
1919. Cabo Rojo, Municipality of, Puerto  
Rico
1920. Camuy, Municipality of, Puerto Rico
1921. Canovanas, Municipality of, Puerto  
Rico
1922. Cayey, Municipality of, Puerto Rico
1923. Comerio, Municipality of, Puerto  
Rico
1924. Dorado, Municipality of, Puerto Rico
1925. Fajardo, Municipality of, Puerto  
Rico
1926. Guanica, Municipality of, Puerto  
Rico
1927. Guayanilla, Municipality of, Puerto  
Rico
1928. Hatillo, Municipality of, Puerto Rico
1929. Isabela, Municipality of, Puerto Rico
1930. Jayuya, Municipality of, Puerto Rico
1931. Juana Diaz, Municipality of, Puerto  
Rico
1932. Juncos, Municipality of, Puerto Rico
1933. Lares, Municipality of, Puerto Rico
1934. Las Marias, Municipality of, Puerto  
Rico
1935. Loiza, Municipality of, Puerto Rico

1936. Manati, Municipality of, Puerto Rico
1937. Maricao, Municipality of, Puerto Rico
1938. Moca, Municipality of, Puerto Rico
1939. Morovis, Municipality of, Puerto Rico
1940. Orocovis, Municipality of, Puerto Rico
1941. Penuelas, Municipality of, Puerto Rico
1942. Ponce, Municipality of, Puerto Rico
1943. Quebradillas, Municipality of, Puerto Rico
1944. Rincon, Municipality of, Puerto Rico
1945. Rio Grande, Municipality of, Puerto Rico
1946. Sabana Grande, Municipality of, Puerto Rico
1947. Salinas, Municipality of, Puerto Rico
1948. San German, Municipality of, Puerto Rico
1949. San Juan, Municipality of, Puerto Rico
1950. San Lorenzo, Municipality of, Puerto Rico
1951. Santa Isabel, Municipality of, Puerto Rico
1952. Vega Alta, Municipality of, Puerto Rico
1953. Yabucoa, Municipality of, Puerto Rico
1954. Burrillville, Town of, Rhode Island
1955. Central Falls, City of, Rhode Island
1956. Charlestown, Town of, Rhode Island
1957. Coventry, Town of, Rhode Island
1958. Cranston, City of, Rhode Island
1959. Cumberland, Town of, Rhode Island
1960. East Greenwich, Town of, Rhode Island
1961. East Providence, City of, Rhode Island
1962. Foster, Town of, Rhode Island
1963. Glocester, Town of, Rhode Island
1964. Hopkinton, Town of, Rhode Island
1965. Jamestown, Town of, Rhode Island
1966. Johnston, Town of, Rhode Island
1967. Middletown, Town of, Rhode Island
1968. Narragansett, Town of, Rhode Island
1969. Newport, City of, Rhode Island
1970. North Kingstown, Town of, Rhode Island
1971. North Providence, Town of, Rhode Island
1972. Pawtucket, City of, Rhode Island
1973. Portsmouth, Town of, Rhode Island
1974. Richmond, Town of, Rhode Island
1975. Scituate, Town of, Rhode Island
1976. Smithfield, Town of, Rhode Island
1977. South Kingstown, Town of, Rhode Island
1978. Warwick, City of, Rhode Island
1979. West Greenwich, Town of, Rhode Island
1980. West Warwick, Town of, Rhode Island
1981. Westerly, Town of, Rhode Island
1982. Woonsocket, City of, Rhode Island
1983. Abbeville, County of, South Carolina
1984. Aiken, County of, South Carolina
1985. Allendale, County of, South Carolina
1986. Anderson, County of, South Carolina
1987. Bamberg, County of, South Carolina
1988. Barnwell, County of, South Carolina
1989. Beaufort, County of, South Carolina
1990. Berkeley, County of, South Carolina
1991. Calhoun, County of, South Carolina
1992. Charleston, City of, South Carolina
1993. Charleston, County of, South Carolina
1994. Cherokee, County of, South Carolina
1995. Chester, City of, South Carolina
1996. Chester, County of, South Carolina
1997. Chesterfield, County of, South Carolina
1998. Clarendon, County of, South Carolina
1999. Colleton, County of, South Carolina
2000. Dillon, County of, South Carolina
2001. Dorchester, County of, South Carolina
2002. Edgefield, County of, South Carolina
2003. Fairfield, County of, South Carolina

2004. Florence, County of, South Carolina
2005. Georgetown, City of, South Carolina
2006. Georgetown, County of, South Carolina
2007. Greenville, County of, South Carolina
2008. Greenwood, County of, South Carolina
2009. Hampton, County of, South Carolina
2010. Horry, County of, South Carolina
2011. Jasper, County of, South Carolina
2012. Kershaw, County of, South Carolina
2013. Lancaster, County of, South Carolina
2014. Laurens, County of, South Carolina
2015. Lee, County of, South Carolina
2016. Lexington, County of, South Carolina
2017. Marion, County of, South Carolina
2018. Marlboro, County of, South Carolina
2019. McCormick, County of, South Carolina
2020. Mt. Pleasant, Town of, South Carolina
2021. Myrtle Beach, City of, South Carolina
2022. Newberry, County of, South Carolina
2023. North Charleston, City of, South Carolina
2024. Oconee, County of, South Carolina
2025. Orangeburg, City of, South Carolina
2026. Orangeburg, County of, South Carolina
2027. Pickens, County of, South Carolina
2028. Richland, County of, South Carolina
2029. Saluda, County of, South Carolina
2030. Spartanburg, County of, South Carolina
2031. Summerville, Town of, South Carolina
2032. Sumter, County of, South Carolina
2033. Union, County of, South Carolina
2034. Williamsburg, County of, South Carolina
2035. York, County of, South Carolina
2036. Pennington, County of, South Dakota
2037. Alexandria, Town of, Tennessee
2038. Algood, City of, Tennessee
2039. Anderson, County of, Tennessee
2040. Arlington, Town of, Tennessee
2041. Baxter, Town of, Tennessee
2042. Bedford, County of, Tennessee
2043. Bledsoe, County of, Tennessee
2044. Blount, County of, Tennessee
2045. Bradley, County of, Tennessee
2046. Campbell, County of, Tennessee
2047. Celina, City of, Tennessee
2048. Centertown, Town of, Tennessee
2049. Claiborne, County of, Tennessee
2050. Clarksville, City of, Tennessee
2051. Clay, County of, Tennessee
2052. Clifton, City of, Tennessee
2053. Cocke, County of, Tennessee
2054. Columbia, City of, Tennessee
2055. Cookeville, City of, Tennessee
2056. Cornersville, Town of, Tennessee
2057. Crossville, City of, Tennessee
2058. Cumberland, County of, Tennessee
2059. Dekalb, County of, Tennessee
2060. Eagleville, City of, Tennessee
2061. Fayetteville, City of, Tennessee
2062. Fentress, County of, Tennessee
2063. Franklin, County of, Tennessee
2064. Gatlinburg, City of, Tennessee
2065. Giles, County of, Tennessee
2066. Grainger, County of, Tennessee
2067. Greene, County of, Tennessee
2068. Grundy, County of, Tennessee
2069. Hamblen County Board of Education, Tennessee
2070. Hamilton, County of, Tennessee
2071. Hancock County Board of Education, Tennessee
2072. Hawkins, County of, Tennessee
2073. Haywood, County of, Tennessee
2074. Henderson, County of, Tennessee
2075. Jefferson, County of, Tennessee
2076. Knox, County of, Tennessee
2077. Knoxville, City of, Tennessee
2078. La Vergene, City of, Tennessee

2079. Lauderdale, County of, Tennessee
2080. Lewisburg, City of, Tennessee
2081. Lexington, City of, Tennessee
2082. Loudon, County of, Tennessee
2083. Madison, County of, Tennessee
2084. Marion, County of, Tennessee
2085. Marshall, County of, Tennessee
2086. McMinn, County of, Tennessee
2087. Meigs, County of, Tennessee
2088. Millington, City of, Tennessee
2089. Monroe, County of, Tennessee
2090. Montgomery, County of, Tennessee
2091. Moore, County of, Tennessee
2092. Mount Pleasant, City of, Tennessee
2093. Murfreesboro, City of, Tennessee
2094. Pickett, County of, Tennessee
2095. Polk, County of, Tennessee
2096. Putnam, County of, Tennessee
2097. Rhea, County of, Tennessee
2098. Roane, County of, Tennessee
2099. Rutherford, County of, Tennessee
2100. Rutledge, City of, Tennessee
2101. Scott, County of, Tennessee
2102. Sequatchie, County of, Tennessee
2103. Sevier, County of, Tennessee
2104. Shelbyville, City of, Tennessee
2105. Smith, County of, Tennessee
2106. Smithville, City of, Tennessee
2107. Sparta, City of, Tennessee
2108. Spencer, City of, Tennessee
2109. Spring Hill, City of, Tennessee
2110. Union, County of, Tennessee
2111. Van Buren, County of, Tennessee
2112. Warren, County of, Tennessee
2113. Wartrace, Town of, Tennessee
2114. Washington, County of, Tennessee
2115. Wayne, County of, Tennessee
2116. White, County of, Tennessee
2117. Williamson, County of, Tennessee
2118. Angelina, County of, Texas
2119. Bailey, County of, Texas
2120. Bexar, County of, Texas
2121. Bowie, County of, Texas
2122. Bowie, Town of, Texas
2123. Brazos, County of, Texas
2124. Burleson, County of, Texas
2125. Cherokee, County of, Texas
2126. Childress, County of, Texas
2127. Clay, County of, Texas
2128. Coryell, County of, Texas
2129. Dallas, County of, Texas
2130. Duval, County of, Texas
2131. Eagle Pass, City of, Texas
2132. Ellis, County of, Texas
2133. Freestone, County of, Texas
2134. Henderson, County of, Texas
2135. Jim Hogg, County of, Texas
2136. Jim Wells, County of, Texas
2137. Johnson, County of, Texas
2138. Jones, County of, Texas
2139. Kaufman, County of, Texas
2140. Kendall, County of, Texas
2141. Kleberg, County of, Texas
2142. Lamar, County of, Texas
2143. Laredo, City of, Texas
2144. Maverick, County of, Texas
2145. McLennan, County of, Texas
2146. Montgomery, County of, Texas
2147. Nolan, County of, Texas
2148. Polk, County of, Texas
2149. Rockwall, County of, Texas
2150. Rusk, County of, Texas
2151. San Antonio, City of, Texas
2152. Smith, County of, Texas
2153. Stephens, County of, Texas
2154. Tarrant, County of, Texas
2155. Titus, County of, Texas
2156. Upshur, County of, Texas
2157. Webb, County of, Texas
2158. Wichita, County of, Texas
2159. Williamson, County of, Texas
2160. Zavala, County of, Texas
2161. Beaver, County of, Utah
2162. Cache, County of, Utah
2163. Daggett, County of, Utah
2164. Duchesne, County of, Utah
2165. Emery, County of, Utah
2166. Garfield, County of, Utah
2167. Juab, County of, Utah
2168. Kane, County of, Utah
2169. Piute, County of, Utah
2170. Rich, County of, Utah



2171. Salt Lake, County of, Utah
2172. Sevier, County of, Utah
2173. Summit, County of, Utah
2174. Tooele, County of, Utah
2175. Uintah, County of, Utah
2176. Utah, County of, Utah
2177. Wasatch, County of, Utah
2178. Washington, County of, Utah
2179. Wayne, County of, Utah
2180. Weber, County of, Utah
2181. Bennington, Town of, Vermont
2182. St. Albans, City of, Vermont
2183. Accomack, County of, Virginia
2184. Alexandria, City of, Virginia
2185. Alleghany, County of, Virginia
2186. Amherst, County of, Virginia
2187. Arlington, County of, Virginia
2188. Botetourt, County of, Virginia
2189. Bristol, City of, Virginia
2190. Buena Vista, City of, Virginia
2191. Charlotte, County of, Virginia
2192. Chesapeake, City of, Virginia
2193. Chesterfield, County of, Virginia
2194. Covington, City of, Virginia
2195. Culpeper, County of, Virginia
2196. Cumberland, County of, Virginia
2197. Danville, City of, Virginia
2198. Dickenson, County of, Virginia
2199. Dinwiddie, County of, Virginia
2200. Emporia, City of, Virginia
2201. Fairfax, City of, Virginia
2202. Fairfax, County of, Virginia
2203. Fauquier, County of, Virginia
2204. Floyd, County of, Virginia
2205. Franklin, County of, Virginia
2206. Frederick, County of, Virginia
2207. Fredericksburg, City of, Virginia
2208. Galax, City of, Virginia
2209. Giles, County of, Virginia
2210. Goochland, County of, Virginia
2211. Greensville, County of, Virginia
2212. Halifax, County of, Virginia
2213. Henrico, County of, Virginia
2214. Henry, County of, Virginia
2215. Hopewell, City of, Virginia
2216. Isle of Wight, County of, Virginia
2217. King and Queen, County of, Virginia
2218. Lee, County of, Virginia
2219. Lexington, City of, Virginia
2220. Loudoun, County of, Virginia
2221. Louisa, County of, Virginia
2222. Madison, County of, Virginia
2223. Mecklenburg, County of, Virginia
2224. Montgomery, County of, Virginia
2225. Norfolk, City of, Virginia
2226. Northampton, County of, Virginia
2227. Northumberland, County of, Virginia
2228. Norton, City of, Virginia
2229. Page, County of, Virginia
2230. Patrick, County of, Virginia
2231. Pittsylvania, County of, Virginia
2232. Prince George, County of, Virginia
2233. Prince William, County of, Virginia
2234. Pulaski, County of, Virginia
2235. Radford, City of, Virginia
2236. Richmond, City of, Virginia
2237. Richmond, County of, Virginia
2238. Roanoke, City of, Virginia
2239. Roanoke, County of, Virginia
2240. Rockbridge, County of, Virginia
2241. Russell, County of, Virginia
2242. Salem, City of, Virginia
2243. Scott, County of, Virginia
2244. Shenandoah, County of, Virginia
2245. Smyth, County of, Virginia
2246. Stafford, County of, Virginia
2247. Tazewell, County of, Virginia
2248. Virginia Beach, City of, Virginia
2249. Warren, County of, Virginia
2250. Washington, County of, Virginia
2251. Waynesboro, City of, Virginia
2252. Westmoreland, County of, Virginia
2253. Winchester, City of, Virginia
2254. Wise, County of, Virginia
2255. Wythe, County of, Virginia
2256. Anacortes, City of, Washington
2257. Bainbridge Island, City of,  
Washington
2258. Burlington, City of, Washington
2259. Chelan, County of, Washington
2260. Clark, County of, Washington
2261. Clallam, County of, Washington

- 2262. Everett, City of, Washington
- 2263. Franklin, County of, Washington
- 2264. Island, County of, Washington
- 2265. Jefferson, County of, Washington
- 2266. Kent, City of, Washington
- 2267. King, County of, Washington
- 2268. Kirkland, City of, Washington
- 2269. Kitsap, County of, Washington
- 2270. Lakewood, City of, Washington
- 2271. Lewis, County of, Washington
- 2272. Pierce, County of, Washington
- 2273. Skagit, County of, Washington
- 2274. Spokane, City of, Washington
- 2275. Spokane, County of, Washington
- 2276. Snohomish, County of, Washington
- 2277. Tacoma, City of, Washington
- 2278. Thurston, County of, Washington
- 2279. Walla Walla, County of, Washington
- 2280. Whitman, County of, Washington
- 2281. Adams, County of, Wisconsin
- 2282. Ashland, County of, Wisconsin
- 2283. Barron, County of, Wisconsin
- 2284. Bayfield, County of, Wisconsin
- 2285. Brown, County of, Wisconsin
- 2286. Buffalo, County of, Wisconsin
- 2287. Burnett, County of, Wisconsin
- 2288. Calumet, County of, Wisconsin
- 2289. Chippewa, County of, Wisconsin
- 2290. Clark, County of, Wisconsin
- 2291. Columbia, County of, Wisconsin
- 2292. Crawford, County of, Wisconsin
- 2293. Dane, County of, Wisconsin
- 2294. Dodge, County of, Wisconsin
- 2295. Door, County of, Wisconsin
- 2296. Douglas, County of, Wisconsin
- 2297. Dunn, County of, Wisconsin
- 2298. Eau Claire, County of, Wisconsin
- 2299. Florence, County of, Wisconsin
- 2300. Fond du Lac, County of, Wisconsin
- 2301. Forest, County of, Wisconsin
- 2302. Grant, County of, Wisconsin
- 2303. Green, County of, Wisconsin
- 2304. Green Lake, County of, Wisconsin
- 2305. Iowa, County of, Wisconsin
- 2306. Iron, County of, Wisconsin
- 2307. Jackson, County of, Wisconsin
- 2308. Jefferson, County of, Wisconsin
- 2309. Juneau, County of, Wisconsin
- 2310. Kenosha, City of, Wisconsin
- 2311. Kenosha, County of, Wisconsin
- 2312. Kewaunee, County of, Wisconsin
- 2313. La Crosse, County of, Wisconsin
- 2314. Lafayette, County of, Wisconsin
- 2315. Langlade, County of, Wisconsin
- 2316. Lincoln, County of, Wisconsin
- 2317. Manitowoc, County of, Wisconsin
- 2318. Marathon, County of, Wisconsin
- 2319. Marinette, County of, Wisconsin
- 2320. Marquette, County of, Wisconsin
- 2321. Menominee, County of, Wisconsin
- 2322. Milwaukee, City of, Wisconsin
- 2323. Milwaukee, County of, Wisconsin
- 2324. Monroe, County of, Wisconsin
- 2325. Oconto, County of, Wisconsin
- 2326. Oneida, County of, Wisconsin
- 2327. Outagamie, County of, Wisconsin
- 2328. Ozaukee, County of, Wisconsin
- 2329. Pepin, County of, Wisconsin
- 2330. Pierce, County of, Wisconsin
- 2331. Pleasant Prairie, Village of, Wisconsin
- 2332. Portage, County of, Wisconsin
- 2333. Price, County of, Wisconsin
- 2334. Racine, County of, Wisconsin
- 2335. Richland, County of, Wisconsin
- 2336. Rock, County of, Wisconsin
- 2337. Rusk, County of, Wisconsin
- 2338. Sauk, County of, Wisconsin
- 2339. Sawyer, County of, Wisconsin
- 2340. Shawano, County of, Wisconsin
- 2341. Sheboygan, County of, Wisconsin
- 2342. St. Croix, County of, Wisconsin
- 2343. Taylor, County of, Wisconsin
- 2344. Trempealeau, County of, Wisconsin
- 2345. Vernon, County of, Wisconsin
- 2346. Vilas, County of, Wisconsin
- 2347. Walworth, County of, Wisconsin
- 2348. Washburn, County of, Wisconsin
- 2349. Washington, County of, Wisconsin
- 2350. Waukesha, County of, Wisconsin
- 2351. Waupaca, County of, Wisconsin
- 2352. Waushara, County of, Wisconsin

- 2353. Winnebago, County of, Wisconsin
- 2354. Wood, County of, Wisconsin
- 2355. Carbon, County of, Wyoming
- 2356. Casper, City of, Wyoming
- 2357. Cheyenne, City of, Wyoming
- 2358. Green River, City of, Wyoming
- 2359. Riverton, City of, Wyoming
- 2360. Rock Springs, City of, Wyoming
- 2361. Sweetwater, County of, Wyoming

**EXHIBIT D**

**[Intentionally Omitted]**

## **EXHIBIT E**

### **List of Opioid Remediation Uses**

#### **Schedule A Core Strategies**

Settling States and Participating Subdivisions listed on Exhibit G may choose from among the abatement strategies listed in Schedule B. However, priority may be given to the following core abatement strategies (“*Core Strategies*”).<sup>1</sup>

##### **A. NALOXONE OR OTHER FDA-APPROVED DRUG TO REVERSE OPIOID OVERDOSES**

1. Expand training for first responders, schools, community support groups and families; and
2. Increase distribution to individuals who are uninsured or whose insurance does not cover the needed service.

##### **B. MEDICATION-ASSISTED TREATMENT (“MAT”) DISTRIBUTION AND OTHER OPIOID-RELATED TREATMENT**

1. Increase distribution of MAT to individuals who are uninsured or whose insurance does not cover the needed service;
2. Provide education to school-based and youth-focused programs that discourage or prevent misuse;
3. Provide MAT education and awareness training to healthcare providers, EMTs, law enforcement, and other first responders; and
4. Provide treatment and recovery support services such as residential and inpatient treatment, intensive outpatient treatment, outpatient therapy or counseling, and recovery housing that allow or integrate medication and with other support services.

---

<sup>1</sup> As used in this Schedule A, words like “expand,” “fund,” “provide” or the like shall not indicate a preference for new or existing programs.

**C. PREGNANT & POSTPARTUM WOMEN**

1. Expand Screening, Brief Intervention, and Referral to Treatment (“*SBIRT*”) services to non-Medicaid eligible or uninsured pregnant women;
2. Expand comprehensive evidence-based treatment and recovery services, including MAT, for women with cooccurring Opioid Use Disorder (“*OUD*”) and other Substance Use Disorder (“*SUD*”) / Mental Health disorders for uninsured individuals for up to 12 months postpartum; and
3. Provide comprehensive wrap-around services to individuals with OUD, including housing, transportation, job placement/training, and childcare.

**D. EXPANDING TREATMENT FOR NEONATAL ABSTINENCE SYNDROME (“*NAS*”)**

1. Expand comprehensive evidence-based and recovery support for NAS babies;
2. Expand services for better continuum of care with infant-need dyad; and
3. Expand long-term treatment and services for medical monitoring of NAS babies and their families.

**E. EXPANSION OF WARM HAND-OFF PROGRAMS AND RECOVERY SERVICES**

1. Expand services such as navigators and on-call teams to begin MAT in hospital emergency departments;
2. Expand warm hand-off services to transition to recovery services;
3. Broaden scope of recovery services to include co-occurring SUD or mental health conditions;
4. Provide comprehensive wrap-around services to individuals in recovery, including housing, transportation, job placement/training, and childcare; and
5. Hire additional social workers or other behavioral health workers to facilitate expansions above.

**F. TREATMENT FOR INCARCERATED POPULATION**

1. Provide evidence-based treatment and recovery support, including MAT for persons with OUD and co-occurring SUD/MH disorders within and transitioning out of the criminal justice system; and
2. Increase funding for jails to provide treatment to inmates with OUD.

**G. PREVENTION PROGRAMS**

1. Funding for media campaigns to prevent opioid use (similar to the FDA’s “Real Cost” campaign to prevent youth from misusing tobacco);
2. Funding for evidence-based prevention programs in schools;
3. Funding for medical provider education and outreach regarding best prescribing practices for opioids consistent with CDC guidelines, including providers at hospitals (academic detailing);
4. Funding for community drug disposal programs; and
5. Funding and training for first responders to participate in prearrest diversion programs, post-overdose response teams, or similar strategies that connect at-risk individuals to behavioral health services and supports.

**H. EXPANDING SYRINGE SERVICE PROGRAMS**

1. Provide comprehensive syringe services programs with more wrap-around services, including linkage to OUD treatment, access to sterile syringes and linkage to care and treatment of infectious diseases.

**I. EVIDENCE-BASED DATA COLLECTION AND RESEARCH ANALYZING THE EFFECTIVENESS OF THE ABATEMENT STRATEGIES WITHIN THE STATE**

## Schedule B Approved Uses

Support treatment of Opioid Use Disorder (OUD) and any co-occurring Substance Use Disorder or Mental Health (SUD/MH) conditions through evidence-based or evidence-informed programs or strategies that may include, but are not limited to, the following:

PART ONE: TREATMENT
---------------------

### A. **TREAT OPIOID USE DISORDER (OUD)**

Support treatment of Opioid Use Disorder (“*OUD*”) and any co-occurring Substance Use Disorder or Mental Health (“*SUD/MH*”) conditions through evidence-based or evidence-informed programs or strategies that may include, but are not limited to, those that:<sup>2</sup>

1. Expand availability of treatment for OUD and any co-occurring SUD/MH conditions, including all forms of Medication-Assisted Treatment (“*MAT*”) approved by the U.S. Food and Drug Administration.
2. Support and reimburse evidence-based services that adhere to the American Society of Addiction Medicine (“*ASAM*”) continuum of care for OUD and any co-occurring SUD/MH conditions.
3. Expand telehealth to increase access to treatment for OUD and any co-occurring SUD/MH conditions, including *MAT*, as well as counseling, psychiatric support, and other treatment and recovery support services.
4. Improve oversight of Opioid Treatment Programs (“*OTPs*”) to assure evidence-based or evidence-informed practices such as adequate methadone dosing and low threshold approaches to treatment.
5. Support mobile intervention, treatment, and recovery services, offered by qualified professionals and service providers, such as peer recovery coaches, for persons with OUD and any co-occurring SUD/MH conditions and for persons who have experienced an opioid overdose.
6. Provide treatment of trauma for individuals with OUD (*e.g.*, violence, sexual assault, human trafficking, or adverse childhood experiences) and family members (*e.g.*, surviving family members after an overdose or overdose fatality), and training of health care personnel to identify and address such trauma.
7. Support evidence-based withdrawal management services for people with OUD and any co-occurring mental health conditions.

---

<sup>2</sup> As used in this Schedule B, words like “expand,” “fund,” “provide” or the like shall not indicate a preference for new or existing programs.



8. Provide training on MAT for health care providers, first responders, students, or other supporting professionals, such as peer recovery coaches or recovery outreach specialists, including telementoring to assist community-based providers in rural or underserved areas.
9. Support workforce development for addiction professionals who work with persons with OUD and any co-occurring SUD/MH conditions.
10. Offer fellowships for addiction medicine specialists for direct patient care, instructors, and clinical research for treatments.
11. Offer scholarships and supports for behavioral health practitioners or workers involved in addressing OUD and any co-occurring SUD/MH or mental health conditions, including, but not limited to, training, scholarships, fellowships, loan repayment programs, or other incentives for providers to work in rural or underserved areas.
12. Provide funding and training for clinicians to obtain a waiver under the federal Drug Addiction Treatment Act of 2000 (“*DATA 2000*”) to prescribe MAT for OUD, and provide technical assistance and professional support to clinicians who have obtained a *DATA 2000* waiver.
13. Disseminate web-based training curricula, such as the American Academy of Addiction Psychiatry’s Provider Clinical Support Service-Opioids web-based training curriculum and motivational interviewing.
14. Develop and disseminate new curricula, such as the American Academy of Addiction Psychiatry’s Provider Clinical Support Service for Medication-Assisted Treatment.

**B. SUPPORT PEOPLE IN TREATMENT AND RECOVERY**

Support people in recovery from OUD and any co-occurring SUD/MH conditions through evidence-based or evidence-informed programs or strategies that may include, but are not limited to, the programs or strategies that:

1. Provide comprehensive wrap-around services to individuals with OUD and any cooccurring SUD/MH conditions, including housing, transportation, education, job placement, job training, or childcare.
2. Provide the full continuum of care of treatment and recovery services for OUD and any co-occurring SUD/MH conditions, including supportive housing, peer support services and counseling, community navigators, case management, and connections to community-based services.
3. Provide counseling, peer-support, recovery case management and residential treatment with access to medications for those who need it to persons with OUD and any co-occurring SUD/MH conditions.

4. Provide access to housing for people with OUD and any co-occurring SUD/MH conditions, including supportive housing, recovery housing, housing assistance programs, training for housing providers, or recovery housing programs that allow or integrate FDA-approved medication with other support services.
5. Provide community support services, including social and legal services, to assist in deinstitutionalizing persons with OUD and any co-occurring SUD/MH conditions.
6. Support or expand peer-recovery centers, which may include support groups, social events, computer access, or other services for persons with OUD and any cooccurring SUD/MH conditions.
7. Provide or support transportation to treatment or recovery programs or services for persons with OUD and any co-occurring SUD/MH conditions.
8. Provide employment training or educational services for persons in treatment for or recovery from OUD and any co-occurring SUD/MH conditions.
9. Identify successful recovery programs such as physician, pilot, and college recovery programs, and provide support and technical assistance to increase the number and capacity of high-quality programs to help those in recovery.
10. Engage non-profits, faith-based communities, and community coalitions to support people in treatment and recovery and to support family members in their efforts to support the person with OUD in the family.
11. Provide training and development of procedures for government staff to appropriately interact and provide social and other services to individuals with or in recovery from OUD, including reducing stigma.
12. Support stigma reduction efforts regarding treatment and support for persons with OUD, including reducing the stigma on effective treatment.
13. Create or support culturally appropriate services and programs for persons with OUD and any co-occurring SUD/MH conditions, including new Americans.
14. Create and/or support recovery high schools.
15. Hire or train behavioral health workers to provide or expand any of the services or supports listed above.

**C. CONNECT PEOPLE WHO NEED HELP TO THE HELP THEY NEED**  
**(CONNECTIONS TO CARE)**

Provide connections to care for people who have—or are at risk of developing—OUD and any co-occurring SUD/MH conditions through evidence-based or evidence-informed programs or strategies that may include, but are not limited to, those that:

1. Ensure that health care providers are screening for OUD and other risk factors and know how to appropriately counsel and treat (or refer if necessary) a patient for OUD treatment.
2. Fund SBIRT programs to reduce the transition from use to disorders, including SBIRT services to pregnant women who are uninsured or not eligible for Medicaid.
3. Provide training and long-term implementation of SBIRT in key systems (health, schools, colleges, criminal justice, and probation), with a focus on youth and young adults when transition from misuse to opioid disorder is common.
4. Purchase automated versions of SBIRT and support ongoing costs of the technology.
5. Expand services such as navigators and on-call teams to begin MAT in hospital emergency departments.
6. Provide training for emergency room personnel treating opioid overdose patients on post-discharge planning, including community referrals for MAT, recovery case management or support services.
7. Support hospital programs that transition persons with OUD and any co-occurring SUD/MH conditions, or persons who have experienced an opioid overdose, into clinically appropriate follow-up care through a bridge clinic or similar approach.
8. Support crisis stabilization centers that serve as an alternative to hospital emergency departments for persons with OUD and any co-occurring SUD/MH conditions or persons that have experienced an opioid overdose.
9. Support the work of Emergency Medical Systems, including peer support specialists, to connect individuals to treatment or other appropriate services following an opioid overdose or other opioid-related adverse event.
10. Provide funding for peer support specialists or recovery coaches in emergency departments, detox facilities, recovery centers, recovery housing, or similar settings; offer services, supports, or connections to care to persons with OUD and any co-occurring SUD/MH conditions or to persons who have experienced an opioid overdose.
11. Expand warm hand-off services to transition to recovery services.
12. Create or support school-based contacts that parents can engage with to seek immediate treatment services for their child; and support prevention, intervention, treatment, and recovery programs focused on young people.
13. Develop and support best practices on addressing OUD in the workplace.

14. Support assistance programs for health care providers with OUD.
15. Engage non-profits and the faith community as a system to support outreach for treatment.
16. Support centralized call centers that provide information and connections to appropriate services and supports for persons with OUD and any co-occurring SUD/MH conditions.

**D. ADDRESS THE NEEDS OF CRIMINAL JUSTICE-INVOLVED PERSONS**

Address the needs of persons with OUD and any co-occurring SUD/MH conditions who are involved in, are at risk of becoming involved in, or are transitioning out of the criminal justice system through evidence-based or evidence-informed programs or strategies that may include, but are not limited to, those that:

1. Support pre-arrest or pre-arraignment diversion and deflection strategies for persons with OUD and any co-occurring SUD/MH conditions, including established strategies such as:
  1. Self-referral strategies such as the Angel Programs or the Police Assisted Addiction Recovery Initiative (“*PAARI*”);
  2. Active outreach strategies such as the Drug Abuse Response Team (“*DART*”) model;
  3. “Naloxone Plus” strategies, which work to ensure that individuals who have received naloxone to reverse the effects of an overdose are then linked to treatment programs or other appropriate services;
  4. Officer prevention strategies, such as the Law Enforcement Assisted Diversion (“*LEAD*”) model;
  5. Officer intervention strategies such as the Leon County, Florida Adult Civil Citation Network or the Chicago Westside Narcotics Diversion to Treatment Initiative; or
  6. Co-responder and/or alternative responder models to address OUD-related 911 calls with greater SUD expertise.
2. Support pre-trial services that connect individuals with OUD and any co-occurring SUD/MH conditions to evidence-informed treatment, including MAT, and related services.
3. Support treatment and recovery courts that provide evidence-based options for persons with OUD and any co-occurring SUD/MH conditions.

4. Provide evidence-informed treatment, including MAT, recovery support, harm reduction, or other appropriate services to individuals with OUD and any cooccurring SUD/MH conditions who are incarcerated in jail or prison.
5. Provide evidence-informed treatment, including MAT, recovery support, harm reduction, or other appropriate services to individuals with OUD and any cooccurring SUD/MH conditions who are leaving jail or prison or have recently left jail or prison, are on probation or parole, are under community corrections supervision, or are in re-entry programs or facilities.
6. Support critical time interventions (“*CTI*”), particularly for individuals living with dual-diagnosis OUD/serious mental illness, and services for individuals who face immediate risks and service needs and risks upon release from correctional settings.
7. Provide training on best practices for addressing the needs of criminal justice-involved persons with OUD and any co-occurring SUD/MH conditions to law enforcement, correctional, or judicial personnel or to providers of treatment, recovery, harm reduction, case management, or other services offered in connection with any of the strategies described in this section.

**E. ADDRESS THE NEEDS OF PREGNANT OR PARENTING WOMEN AND THEIR FAMILIES, INCLUDING BABIES WITH NEONATAL ABSTINENCE SYNDROME**

Address the needs of pregnant or parenting women with OUD and any co-occurring SUD/MH conditions, and the needs of their families, including babies with neonatal abstinence syndrome (“*NAS*”), through evidence-based or evidence-informed programs or strategies that may include, but are not limited to, those that:

1. Support evidence-based or evidence-informed treatment, including MAT, recovery services and supports, and prevention services for pregnant women—or women who could become pregnant—who have OUD and any co-occurring SUD/MH conditions, and other measures to educate and provide support to families affected by Neonatal Abstinence Syndrome.
2. Expand comprehensive evidence-based treatment and recovery services, including MAT, for uninsured women with OUD and any co-occurring SUD/MH conditions for up to 12 months postpartum.
3. Provide training for obstetricians or other healthcare personnel who work with pregnant women and their families regarding treatment of OUD and any co-occurring SUD/MH conditions.
4. Expand comprehensive evidence-based treatment and recovery support for NAS babies; expand services for better continuum of care with infant-need dyad; and expand long-term treatment and services for medical monitoring of NAS babies and their families.

5. Provide training to health care providers who work with pregnant or parenting women on best practices for compliance with federal requirements that children born with NAS get referred to appropriate services and receive a plan of safe care.
6. Provide child and family supports for parenting women with OUD and any cooccurring SUD/MH conditions.
7. Provide enhanced family support and child care services for parents with OUD and any co-occurring SUD/MH conditions.
8. Provide enhanced support for children and family members suffering trauma as a result of addiction in the family; and offer trauma-informed behavioral health treatment for adverse childhood events.
9. Offer home-based wrap-around services to persons with OUD and any co-occurring SUD/MH conditions, including, but not limited to, parent skills training.
10. Provide support for Children’s Services—Fund additional positions and services, including supportive housing and other residential services, relating to children being removed from the home and/or placed in foster care due to custodial opioid use.

<b>PART TWO: PREVENTION</b>
-----------------------------

**F. PREVENT OVER-PRESCRIBING AND ENSURE APPROPRIATE PRESCRIBING AND DISPENSING OF OPIOIDS**

Support efforts to prevent over-prescribing and ensure appropriate prescribing and dispensing of opioids through evidence-based or evidence-informed programs or strategies that may include, but are not limited to, the following:

1. Funding medical provider education and outreach regarding best prescribing practices for opioids consistent with the Guidelines for Prescribing Opioids for Chronic Pain from the U.S. Centers for Disease Control and Prevention, including providers at hospitals (academic detailing).
2. Training for health care providers regarding safe and responsible opioid prescribing, dosing, and tapering patients off opioids.
3. Continuing Medical Education (CME) on appropriate prescribing of opioids.
4. Providing Support for non-opioid pain treatment alternatives, including training providers to offer or refer to multi-modal, evidence-informed treatment of pain.
5. Supporting enhancements or improvements to Prescription Drug Monitoring Programs (“PDMPs”), including, but not limited to, improvements that:

1. Increase the number of prescribers using PDMPs;
2. Improve point-of-care decision-making by increasing the quantity, quality, or format of data available to prescribers using PDMPs, by improving the interface that prescribers use to access PDMP data, or both; or
3. Enable states to use PDMP data in support of surveillance or intervention strategies, including MAT referrals and follow-up for individuals identified within PDMP data as likely to experience OUD in a manner that complies with all relevant privacy and security laws and rules.
6. Ensuring PDMPs incorporate available overdose/naloxone deployment data, including the United States Department of Transportation's Emergency Medical Technician overdose database in a manner that complies with all relevant privacy and security laws and rules.
7. Increasing electronic prescribing to prevent diversion or forgery.
8. Educating dispensers on appropriate opioid dispensing.

**G. PREVENT MISUSE OF OPIOIDS**

Support efforts to discourage or prevent misuse of opioids through evidence-based or evidence-informed programs or strategies that may include, but are not limited to, the following:

1. Funding media campaigns to prevent opioid misuse.
2. Corrective advertising or affirmative public education campaigns based on evidence.
3. Public education relating to drug disposal.
4. Drug take-back disposal or destruction programs.
5. Funding community anti-drug coalitions that engage in drug prevention efforts.
6. Supporting community coalitions in implementing evidence-informed prevention, such as reduced social access and physical access, stigma reduction—including staffing, educational campaigns, support for people in treatment or recovery, or training of coalitions in evidence-informed implementation, including the Strategic Prevention Framework developed by the U.S. Substance Abuse and Mental Health Services Administration (“SAMHSA”).
7. Engaging non-profits and faith-based communities as systems to support prevention.

8. Funding evidence-based prevention programs in schools or evidence-informed school and community education programs and campaigns for students, families, school employees, school athletic programs, parent-teacher and student associations, and others.
9. School-based or youth-focused programs or strategies that have demonstrated effectiveness in preventing drug misuse and seem likely to be effective in preventing the uptake and use of opioids.
10. Create or support community-based education or intervention services for families, youth, and adolescents at risk for OUD and any co-occurring SUD/MH conditions.
11. Support evidence-informed programs or curricula to address mental health needs of young people who may be at risk of misusing opioids or other drugs, including emotional modulation and resilience skills.
12. Support greater access to mental health services and supports for young people, including services and supports provided by school nurses, behavioral health workers or other school staff, to address mental health needs in young people that (when not properly addressed) increase the risk of opioid or another drug misuse.

#### **H. PREVENT OVERDOSE DEATHS AND OTHER HARMS (HARM REDUCTION)**

Support efforts to prevent or reduce overdose deaths or other opioid-related harms through evidence-based or evidence-informed programs or strategies that may include, but are not limited to, the following:

1. Increased availability and distribution of naloxone and other drugs that treat overdoses for first responders, overdose patients, individuals with OUD and their friends and family members, schools, community navigators and outreach workers, persons being released from jail or prison, or other members of the general public.
2. Public health entities providing free naloxone to anyone in the community.
3. Training and education regarding naloxone and other drugs that treat overdoses for first responders, overdose patients, patients taking opioids, families, schools, community support groups, and other members of the general public.
4. Enabling school nurses and other school staff to respond to opioid overdoses, and provide them with naloxone, training, and support.
5. Expanding, improving, or developing data tracking software and applications for overdoses/naloxone revivals.
6. Public education relating to emergency responses to overdoses.



7. Public education relating to immunity and Good Samaritan laws.
8. Educating first responders regarding the existence and operation of immunity and Good Samaritan laws.
9. Syringe service programs and other evidence-informed programs to reduce harms associated with intravenous drug use, including supplies, staffing, space, peer support services, referrals to treatment, fentanyl checking, connections to care, and the full range of harm reduction and treatment services provided by these programs.
10. Expanding access to testing and treatment for infectious diseases such as HIV and Hepatitis C resulting from intravenous opioid use.
11. Supporting mobile units that offer or provide referrals to harm reduction services, treatment, recovery supports, health care, or other appropriate services to persons that use opioids or persons with OUD and any co-occurring SUD/MH conditions.
12. Providing training in harm reduction strategies to health care providers, students, peer recovery coaches, recovery outreach specialists, or other professionals that provide care to persons who use opioids or persons with OUD and any co-occurring SUD/MH conditions.
13. Supporting screening for fentanyl in routine clinical toxicology testing.

<b>PART THREE: OTHER STRATEGIES</b>
-------------------------------------

**I. FIRST RESPONDERS**

In addition to items in section C, D and H relating to first responders, support the following:

1. Education of law enforcement or other first responders regarding appropriate practices and precautions when dealing with fentanyl or other drugs.
2. Provision of wellness and support services for first responders and others who experience secondary trauma associated with opioid-related emergency events.

**J. LEADERSHIP, PLANNING AND COORDINATION**

Support efforts to provide leadership, planning, coordination, facilitations, training and technical assistance to abate the opioid epidemic through activities, programs, or strategies that may include, but are not limited to, the following:

1. Statewide, regional, local or community regional planning to identify root causes of addiction and overdose, goals for reducing harms related to the opioid epidemic, and areas and populations with the greatest needs for treatment intervention services, and to support training and technical assistance and other

strategies to abate the opioid epidemic described in this opioid abatement strategy list.

2. A dashboard to (a) share reports, recommendations, or plans to spend opioid settlement funds; (b) to show how opioid settlement funds have been spent; (c) to report program or strategy outcomes; or (d) to track, share or visualize key opioid- or health-related indicators and supports as identified through collaborative statewide, regional, local or community processes.
3. Invest in infrastructure or staffing at government or not-for-profit agencies to support collaborative, cross-system coordination with the purpose of preventing overprescribing, opioid misuse, or opioid overdoses, treating those with OUD and any co-occurring SUD/MH conditions, supporting them in treatment or recovery, connecting them to care, or implementing other strategies to abate the opioid epidemic described in this opioid abatement strategy list.
4. Provide resources to staff government oversight and management of opioid abatement programs.

#### **K. TRAINING**

In addition to the training referred to throughout this document, support training to abate the opioid epidemic through activities, programs, or strategies that may include, but are not limited to, those that:

1. Provide funding for staff training or networking programs and services to improve the capability of government, community, and not-for-profit entities to abate the opioid crisis.
2. Support infrastructure and staffing for collaborative cross-system coordination to prevent opioid misuse, prevent overdoses, and treat those with OUD and any cooccurring SUD/MH conditions, or implement other strategies to abate the opioid epidemic described in this opioid abatement strategy list (*e.g.*, health care, primary care, pharmacies, PDMPs, etc.).

#### **L. RESEARCH**

Support opioid abatement research that may include, but is not limited to, the following:

1. Monitoring, surveillance, data collection and evaluation of programs and strategies described in this opioid abatement strategy list.
2. Research non-opioid treatment of chronic pain.
3. Research on improved service delivery for modalities such as SBIRT that demonstrate promising but mixed results in populations vulnerable to opioid use disorders.

4. Research on novel harm reduction and prevention efforts such as the provision of fentanyl test strips.
5. Research on innovative supply-side enforcement efforts such as improved detection of mail-based delivery of synthetic opioids.
6. Expanded research on swift/certain/fair models to reduce and deter opioid misuse within criminal justice populations that build upon promising approaches used to address other substances (*e.g.*, Hawaii HOPE and Dakota 24/7).
7. Epidemiological surveillance of OUD-related behaviors in critical populations, including individuals entering the criminal justice system, including, but not limited to approaches modeled on the Arrestee Drug Abuse Monitoring (“ADAM”) system.
8. Qualitative and quantitative research regarding public health risks and harm reduction opportunities within illicit drug markets, including surveys of market participants who sell or distribute illicit opioids.
9. Geospatial analysis of access barriers to MAT and their association with treatment engagement and treatment outcomes.

## **EXHIBIT F**

### **List of States and Overall Allocation Percentages**

<b>Alaska</b>	0.2557955294%
<b>American Samoa</b>	0.0191834392%
<b>Arizona</b>	2.6615833823%
<b>Arkansas</b>	1.0444409688%
<b>California</b>	11.1157787586%
<b>Colorado</b>	1.8616660165%
<b>Connecticut</b>	1.4495669159%
<b>Delaware</b>	0.4952425518%
<b>District of Columbia</b>	0.2016442528%
<b>Georgia</b>	3.1238692398%
<b>Guam</b>	0.0538195977%
<b>Hawaii</b>	0.3637319771%
<b>Idaho</b>	0.5511268529%
<b>Illinois</b>	3.7267807228%
<b>Indiana</b>	2.4837762383%
<b>Iowa</b>	0.8312430751%
<b>Kansas</b>	0.8784715219%
<b>Kentucky</b>	2.2366652249%
<b>Louisiana</b>	1.6414669014%
<b>Maine</b>	0.5930462294%
<b>Maryland</b>	2.3646968446%
<b>Massachusetts</b>	2.5808944372%
<b>Michigan</b>	3.8115795226%
<b>Minnesota</b>	1.4534316941%
<b>Mississippi</b>	0.9662576251%
<b>Missouri</b>	2.2470994124%
<b>Montana</b>	0.3501746091%
<b>N. Mariana Islands</b>	0.0187170792%
<b>Nebraska</b>	0.4673742159%
<b>Nevada</b>	1.3464414888%
<b>New Hampshire</b>	0.6481247935%
<b>New Jersey</b>	3.0868152098%
<b>New York</b>	5.7834378670%
<b>North Carolina</b>	3.6415375306%
<b>North Dakota</b>	0.1904938536%
<b>Ohio</b>	4.8372585804%

<b>Oklahoma</b>	1.7166904525%
<b>Oregon</b>	1.5395677885%
<b>Pennsylvania</b>	5.1406020829%
<b>Puerto Rico</b>	0.7956080574%
<b>Rhode Island</b>	0.5003004364%
<b>South Carolina</b>	1.7246195407%
<b>South Dakota</b>	0.2220685158%
<b>Tennessee</b>	3.0117628404%
<b>Texas</b>	7.0508308295%
<b>Utah</b>	1.2847240804%
<b>Vermont</b>	0.2851259773%
<b>Virgin Islands</b>	0.0353676254%
<b>Virginia</b>	2.5546090245%
<b>Washington</b>	2.5980676129%
<b>Wisconsin</b>	1.9699254815%
<b>Wyoming</b>	0.1868954934%

## **EXHIBIT G**

### **Subdivisions Eligible to Receive Direct Allocations from the Subdivision Fund and Default Subdivision Fund Allocation Percentages**

The Subdivisions set forth on this Exhibit G are eligible to receive direct allocations from the Subdivision Fund, if such Subdivisions are otherwise eligible to receive such funds under this Agreement. By default, the Subdivisions set forth on this Exhibit G shall include all Subdivisions set forth on Exhibit G of the national opioid settlement agreement dated July 21, 2021 with Janssen Pharmaceuticals, Inc., et al., including all amendments up to the State Participation Date of this Agreement. A State may elect to add any additional Subdivisions to this Exhibit G at any time prior to the Threshold Subdivision Participation Date.

Immediately upon the effectiveness of any State-Subdivision Agreement, Allocation Statute, Statutory Trust, or voluntary redistribution allowed by subsection V.D.3 (or upon the effectiveness of an amendment to any State-Subdivision Agreement, Allocation Statute, Statutory Trust, or voluntary redistribution allowed by subsection V.D.3) that addresses allocation from the Subdivision Fund, whether before or after the Threshold Subdivision Participation Date, this Exhibit G will automatically be amended to reflect the allocation from the Subdivision Fund pursuant to the State-Subdivision Agreement, Allocation Statute, Statutory Trust, or voluntary redistribution allowed by subsection V.D.3.

For the avoidance of doubt, inclusion on this Exhibit G shall not create any claim for any amount of the Settlement Fund, and no such amounts shall be allocated or distributed to any Subdivision included herein if such Subdivision does not otherwise meet all requirements to receive any such funds pursuant to the Agreement.

<b>State ID</b>	<b>Qualifying Subdivision</b>	<b>Consolidated State Allocation</b>
AK1	Anchorage Municipality, Alaska	47.6578000000%
AK2	Fairbanks City, Alaska	5.1226000000%
AK3	Fairbanks North Star Borough, Alaska	10.9627000000%
AK4	Juneau City and Borough, Alaska	5.2324000000%
AK5	Kenai Peninsula Borough, Alaska	9.4922000000%
AK6	Ketchikan Gateway Borough, Alaska	2.2406000000%
AK7	Kodiak Island Borough, Alaska	2.1839000000%
AK8	Matanuska-Susitna Borough, Alaska	15.4726000000%
AK9	Wasilla City, Alaska	1.6351000000%

<b>State ID</b>	<b>Qualifying Subdivision</b>	<b>Consolidated State Allocation</b>
AZ1	Apache County, Arizona	0.3907470000%
AZ2	Apache Junction City, Arizona	0.2201340000%
AZ3	Avondale City, Arizona	0.5677140000%
AZ4	Benson City, Arizona	0.0652960000%
AZ5	Bisbee City, Arizona	0.0643685000%
AZ6	Buckeye City, Arizona	0.2664780000%
AZ7	Bullhead City, Arizona	0.6416380000%
AZ8	Camp Verde Town, Arizona	0.0416227000%
AZ9	Carefree Town, Arizona	0.0231720000%
AZ10	Casa Grande City, Arizona	0.2125144000%
AZ11	Cave Creek Town, Arizona	0.0347580000%
AZ12	Chandler City, Arizona	1.6567980000%
AZ13	Chino Valley Town, Arizona	0.0291788000%
AZ14	Clarkdale Town, Arizona	0.0308952000%
AZ15	Clifton Town, Arizona	0.0102870000%
AZ16	Cochise County, Arizona	1.1773685000%
AZ17	Coconino County, Arizona	1.2011808000%
AZ18	Colorado City Town, Arizona	0.0298778000%
AZ19	Coolidge City, Arizona	0.0644448000%
AZ20	Cottonwood City, Arizona	0.2098299000%
AZ21	Dewey-Humboldt Town, Arizona	0.0660814000%
AZ22	Douglas City, Arizona	0.1565620000%
AZ23	Duncan Town, Arizona	0.0002520000%
AZ24	Eagar Town, Arizona	0.1425540000%
AZ25	El Mirage City, Arizona	0.2259270000%
AZ26	Eloy City, Arizona	1.3418328000%
AZ27	Flagstaff City, Arizona	0.3114360000%
AZ28	Florence Town, Arizona	0.0456484000%
AZ29	Fountain Hills Town, Arizona	0.0984810000%
AZ30	Fredonia Town, Arizona	0.0052328000%
AZ31	Gila Bend Town, Arizona	0.0173790000%
AZ32	Gila County, Arizona	0.7780446000%
AZ33	Gilbert Town, Arizona	0.9906030000%
AZ34	Glendale City, Arizona	1.5235590000%
AZ35	Globe City, Arizona	0.1168266000%
AZ36	Goodyear City, Arizona	0.4402680000%
AZ37	Graham County, Arizona	0.4476494000%
AZ38	Greenlee County, Arizona	0.0794610000%
AZ39	Guadalupe Town, Arizona	0.0000000000%
AZ40	Hayden Town, Arizona	0.0263802000%
AZ41	Holbrook City, Arizona	0.0575625000%
AZ42	Huachuca City Town, Arizona	0.0168805000%
AZ43	Jerome Town, Arizona	0.0012873000%
AZ44	Kearny Town, Arizona	0.0107408000%
AZ45	Kingman City, Arizona	0.4853918000%
AZ46	La Paz County, Arizona	0.2670171000%
AZ47	Lake Havasu City, Arizona	0.6793526000%
AZ48	Litchfield Park City, Arizona	0.0231720000%
AZ49	Mammoth Town, Arizona	0.0061376000%



<b>State ID</b>	<b>Qualifying Subdivision</b>	<b>Consolidated State Allocation</b>
AZ50	Marana Town, Arizona	0.3841282000%
AZ51	Maricopa City, Arizona	0.1047228000%
AZ52	Maricopa County, Arizona	29.8513290000%
AZ53	Mesa City, Arizona	3.5105580000%
AZ54	Miami Town, Arizona	0.0309482000%
AZ55	Mohave County, Arizona	3.0617398000%
AZ56	Navajo County, Arizona	1.0789515000%
AZ57	Nogales City, Arizona	0.0834350000%
AZ58	Oro Valley Town, Arizona	0.3207284000%
AZ59	Page City, Arizona	0.0575608000%
AZ60	Paradise Valley Town, Arizona	0.1969620000%
AZ61	Parker Town, Arizona	0.0156219000%
AZ62	Patagonia Town, Arizona	0.0024790000%
AZ63	Payson Town, Arizona	0.1846614000%
AZ64	Peoria City, Arizona	0.8747430000%
AZ65	Phoenix City, Arizona	12.3275040000%
AZ66	Pima County, Arizona	13.4612693000%
AZ67	Pima Town, Arizona	0.0159618000%
AZ68	Pinal County, Arizona	2.0334636000%
AZ69	Pinetop-Lakeside Town, Arizona	0.0729125000%
AZ70	Prescott City, Arizona	0.5917289000%
AZ71	Prescott Valley Town, Arizona	0.3471419000%
AZ72	Quartzsite Town, Arizona	0.0183911000%
AZ73	Queen Creek Town, Arizona	0.0637230000%
AZ74	Safford City, Arizona	0.1929077000%
AZ75	Sahuarita Town, Arizona	0.1510407000%
AZ76	San Luis City, Arizona	0.0963840000%
AZ77	Santa Cruz County, Arizona	0.2840860000%
AZ78	Scottsdale City, Arizona	2.3114070000%
AZ79	Sedona City, Arizona	0.0690392000%
AZ80	Show Low City, Arizona	0.1441365000%
AZ81	Sierra Vista City, Arizona	0.3084865000%
AZ82	Snowflake Town, Arizona	0.0451290000%
AZ83	Somerton City, Arizona	0.0449792000%
AZ84	South Tucson City, Arizona	0.0578057000%
AZ85	Springerville Town, Arizona	0.0740370000%
AZ86	St. Johns City, Arizona	0.0826620000%
AZ87	Star Valley Town, Arizona	0.0039970000%
AZ88	Superior Town, Arizona	0.0168784000%
AZ89	Surprise City, Arizona	0.5677140000%
AZ90	Taylor Town, Arizona	0.0411380000%
AZ91	Tempe City, Arizona	1.8943110000%
AZ92	Thatcher Town, Arizona	0.0624092000%
AZ93	Tolleson City, Arizona	0.1564110000%
AZ94	Tombstone City, Arizona	0.0215180000%
AZ95	Tucson City, Arizona	4.2720277000%
AZ96	Tusayan Town, Arizona	0.0113096000%
AZ97	Wellton Town, Arizona	0.0122488000%
AZ98	Wickenburg Town, Arizona	0.0579300000%

<b>State ID</b>	<b>Qualifying Subdivision</b>	<b>Consolidated State Allocation</b>
AZ99	Willcox City, Arizona	0.0443345000%
AZ100	Williams City, Arizona	0.0324096000%
AZ101	Winkelman Town, Arizona	0.0011420000%
AZ102	Winslow City, Arizona	0.0950165000%
AZ103	Yavapai County, Arizona	2.9740921000%
AZ104	Youngtown, Arizona	0.0289650000%
AZ105	Yuma City, Arizona	0.5285056000%
AZ106	Yuma County, Arizona	1.3258824000%

<b>State ID</b>	<b>Qualifying Subdivision</b>	<b>Consolidated State Allocation</b>
AR1	Adona City, Arkansas	0.0020790506%
AR2	Alexander City, Arkansas	0.0103476018%
AR3	Alicia Town, Arkansas	0.0002309579%
AR4	Allport Town, Arkansas	0.0026587350%
AR5	Alma City, Arkansas	0.1875236673%
AR6	Almyra Town, Arkansas	0.0010881066%
AR7	Alpena Town, Arkansas	0.0141319347%
AR8	Alzheimer City, Arkansas	0.0071081808%
AR9	Altus City, Arkansas	0.0161149675%
AR10	Amagon Town, Arkansas	0.0016587759%
AR11	Amity City, Arkansas	0.0105947297%
AR12	Anthonyville Town, Arkansas	0.0010978372%
AR13	Antoine Town, Arkansas	0.0010576270%
AR14	Arkadelphia City, Arkansas	0.2710593166%
AR15	Arkansas City, Arkansas	0.0026365550%
AR16	Arkansas County, Arkansas	0.2272004928%
AR17	Ash Flat City, Arkansas	0.0560964456%
AR18	Ashdown City, Arkansas	0.0210645360%
AR19	Ashley County, Arkansas	0.3024558569%
AR20	Atkins City, Arkansas	0.0507540769%
AR21	Aubrey Town, Arkansas	0.0021166850%
AR22	Augusta City, Arkansas	0.0134645321%
AR23	Austin City, Arkansas	0.0201747613%
AR24	Avoca Town, Arkansas	0.0030227727%
AR25	Bald Knob City, Arkansas	0.1048227005%
AR26	Banks Town, Arkansas	0.0006822846%
AR27	Barling City, Arkansas	0.1588678563%
AR28	Bassett Town, Arkansas	0.0011499243%
AR29	Batesville City, Arkansas	0.1318965785%
AR30	Bauxite Town, Arkansas	0.0049816222%
AR31	Baxter County, Arkansas	0.8690235470%
AR32	Bay City, Arkansas	0.0250493472%
AR33	Bearden City, Arkansas	0.0161101022%
AR34	Beaver Town, Arkansas	0.0051365958%
AR35	Beebe City, Arkansas	0.2412092213%
AR36	Beedeville Town, Arkansas	0.0018030172%
AR37	Bella Vista City, Arkansas	0.5136648745%
AR38	Bellefonte Town, Arkansas	0.0008435545%
AR39	Belleville City, Arkansas	0.0050880860%
AR40	Ben Lomond Town, Arkansas	0.0012499489%
AR41	Benton City, Arkansas	1.3762616667%
AR42	Benton County, Arkansas	1.9493524156%
AR43	Bentonville City, Arkansas	1.3212148347%
AR44	Bergman Town, Arkansas	0.0080191338%
AR45	Berryville City, Arkansas	0.1767673815%
AR47	Big Flat Town, Arkansas	0.0005552148%
AR48	Bigelow Town, Arkansas	0.0028351731%
AR49	Biggers Town, Arkansas	0.0002571446%
AR50	Birdsong Town, Arkansas	0.0001210597%

<b>State ID</b>	<b>Qualifying Subdivision</b>	<b>Consolidated State Allocation</b>
AR51	Black Oak Town, Arkansas	0.0003079439%
AR52	Black Rock City, Arkansas	0.0020552966%
AR53	Black Springs Town, Arkansas	0.0007714338%
AR54	Blevins City, Arkansas	0.0042289340%
AR55	Blue Eye Town, Arkansas	0.0007084713%
AR56	Blue Mountain Town, Arkansas	0.0023457827%
AR57	Bluff City Town, Arkansas	0.0001956131%
AR58	Blytheville City, Arkansas	0.3444881956%
AR59	Bodcaw Town, Arkansas	0.0004892473%
AR60	Bonanza City, Arkansas	0.0271534397%
AR61	Bono City, Arkansas	0.0166311169%
AR62	Boone County, Arkansas	0.6844345049%
AR63	Booneville City, Arkansas	0.2395670446%
AR64	Bradford City, Arkansas	0.0196136795%
AR65	Bradley City, Arkansas	0.0127167093%
AR66	Bradley County, Arkansas	0.0903557767%
AR67	Branch City, Arkansas	0.0001595527%
AR68	Briarcliff City, Arkansas	0.0001841653%
AR69	Brinkley City, Arkansas	0.0788794288%
AR70	Brookland City, Arkansas	0.0336729211%
AR71	Bryant City, Arkansas	1.0536173112%
AR72	Buckner City, Arkansas	0.0065180504%
AR73	Bull Shoals City, Arkansas	0.0692543217%
AR74	Burdette Town, Arkansas	0.0001210597%
AR75	Cabot City, Arkansas	0.9626014299%
AR76	Caddo Valley Town, Arkansas	0.0447599031%
AR77	Caldwell Town, Arkansas	0.0042239256%
AR78	Cale Town, Arkansas	0.0007827384%
AR79	Calhoun County, Arkansas	0.1397959405%
AR80	Calico Rock City, Arkansas	0.0024459503%
AR81	Calion City, Arkansas	0.0029361993%
AR82	Camden City, Arkansas	0.4098542963%
AR83	Cammack Village City, Arkansas	0.0112054660%
AR84	Campbell Station City, Arkansas	0.0043090681%
AR85	Caraway City, Arkansas	0.0225855098%
AR86	Carlisle City, Arkansas	0.1468534652%
AR87	Carroll County, Arkansas	0.5928260605%
AR88	Carthage City, Arkansas	0.0016610654%
AR89	Casa Town, Arkansas	0.0015121018%
AR90	Cash Town, Arkansas	0.0012319187%
AR91	Caulksville Town, Arkansas	0.0006928738%
AR92	Cave City, Arkansas	0.0850463202%
AR93	Cave Springs City, Arkansas	0.0320796835%
AR94	Cedarville City, Arkansas	0.0178802072%
AR95	Centerton City, Arkansas	0.1131077079%
AR96	Central City Town, Arkansas	0.0174268772%
AR97	Charleston City, Arkansas	0.0410054775%
AR98	Cherokee Village City, Arkansas	0.2125413902%
AR99	Cherry Valley City, Arkansas	0.0081466329%

<b>State ID</b>	<b>Qualifying Subdivision</b>	<b>Consolidated State Allocation</b>
AR100	Chester Town, Arkansas	0.0004361585%
AR101	Chicot County, Arkansas	0.2832352637%
AR102	Chidester City, Arkansas	0.0007419559%
AR103	Clarendon City, Arkansas	0.0270484068%
AR104	Clark County, Arkansas	0.3342708117%
AR105	Clarksville City, Arkansas	0.2458837581%
AR106	Clay County, Arkansas	0.0479674136%
AR107	Cleburne County, Arkansas	0.3503158049%
AR108	Cleveland County, Arkansas	0.1143679597%
AR109	Clinton City, Arkansas	0.0824034689%
AR110	Coal Hill City, Arkansas	0.1328713526%
AR111	Colt City, Arkansas	0.0085205444%
AR112	Columbia County, Arkansas	0.0671663991%
AR113	Concord Town, Arkansas	0.0150785188%
AR114	Conway City, Arkansas	2.0922743015%
AR115	Conway County, Arkansas	0.5138971203%
AR116	Corning City, Arkansas	0.0191809554%
AR117	Cotter City, Arkansas	0.0233925747%
AR118	Cotton Plant City, Arkansas	0.0024986099%
AR119	Cove Town, Arkansas	0.0001777260%
AR120	Coy Town, Arkansas	0.0078196572%
AR121	Craighead County, Arkansas	0.9265189050%
AR122	Crawford County, Arkansas	0.9565887967%
AR123	Crawfordsville Town, Arkansas	0.0037229444%
AR124	Crittenden County, Arkansas	0.4864689351%
AR125	Cross County, Arkansas	0.3114968436%
AR126	Crossett City, Arkansas	0.2482926464%
AR127	Cushman City, Arkansas	0.0031235127%
AR128	Daisy Town, Arkansas	0.0019036142%
AR129	Dallas County, Arkansas	0.1170103816%
AR130	Damascus Town, Arkansas	0.0328833141%
AR131	Danville City, Arkansas	0.0554598088%
AR132	Dardanelle City, Arkansas	0.1270318663%
AR133	Datto Town, Arkansas	0.0002041989%
AR134	De Queen City, Arkansas	0.1825177187%
AR135	De Valls Bluff City, Arkansas	0.0153369512%
AR136	Decatur City, Arkansas	0.0461206088%
AR137	Delaplaine Town, Arkansas	0.0012409338%
AR138	Delight City, Arkansas	0.0019036142%
AR139	Dell Town, Arkansas	0.0049627334%
AR140	Denning Town, Arkansas	0.0066893371%
AR141	Dermott City, Arkansas	0.0098811069%
AR142	Des Arc City, Arkansas	0.0461902968%
AR143	Desha County, Arkansas	0.1880442527%
AR144	Dewitt City, Arkansas	0.0561472449%
AR145	Diamond City, Arkansas	0.0067481498%
AR146	Diaz City, Arkansas	0.0144799456%
AR147	Dierks City, Arkansas	0.0109843817%
AR148	Donaldson Town, Arkansas	0.0097288521%

<b>State ID</b>	<b>Qualifying Subdivision</b>	<b>Consolidated State Allocation</b>
AR149	Dover City, Arkansas	0.0357561215%
AR150	Drew County, Arkansas	0.4314342663%
AR151	Dumas City, Arkansas	0.0345209116%
AR152	Dyer City, Arkansas	0.0039248537%
AR153	Dyess Town, Arkansas	0.0004842389%
AR154	Earle City, Arkansas	0.0169920066%
AR155	East Camden Town, Arkansas	0.0077825952%
AR156	Edmondson Town, Arkansas	0.0080664988%
AR157	Egypt Town, Arkansas	0.0007186312%
AR158	El Dorado City, Arkansas	0.7549722601%
AR159	Elaine City, Arkansas	0.0061272536%
AR160	Elkins City, Arkansas	0.0584820092%
AR161	Elm Springs City, Arkansas	0.0169270407%
AR162	Emerson Town, Arkansas	0.0007712907%
AR163	Emmet City, Arkansas	0.0006732695%
AR164	England City, Arkansas	0.1277733929%
AR165	Enola Town, Arkansas	0.0166283981%
AR166	Etowah Town, Arkansas	0.0016945500%
AR167	Eudora City, Arkansas	0.0090127967%
AR168	Eureka Springs City, Arkansas	0.3891361972%
AR169	Evening Shade City, Arkansas	0.0112877465%
AR170	Everton Town, Arkansas	0.0023825585%
AR171	Fairfield Bay City, Arkansas	0.0994183710%
AR172	Fargo Town, Arkansas	0.0003540210%
AR173	Farmington City, Arkansas	0.0908450240%
AR174	Faulkner County, Arkansas	1.0072116540%
AR175	Fayetteville City, Arkansas	2.1103658624%
AR176	Felsenthal Town, Arkansas	0.0017181610%
AR177	Fifty-Six City, Arkansas	0.0004614866%
AR178	Fisher City, Arkansas	0.0019605666%
AR179	Flippin City, Arkansas	0.0956901320%
AR180	Fordyce City, Arkansas	0.0545063561%
AR181	Foreman City, Arkansas	0.0020583016%
AR182	Forrest City, Arkansas	0.2961090931%
AR183	Fort Smith City, Arkansas	3.8434930088%
AR184	Fouke City, Arkansas	0.0054372418%
AR185	Fountain Hill Town, Arkansas	0.0007150537%
AR186	Fountain Lake Town, Arkansas	0.0028270166%
AR187	Fourche Town, Arkansas	0.0009659021%
AR188	Franklin County, Arkansas	0.5981687154%
AR189	Franklin Town, Arkansas	0.0147063245%
AR190	Fredonia (Biscoe) Town, Arkansas	0.0078030580%
AR191	Friendship Town, Arkansas	0.0051302995%
AR192	Fulton County, Arkansas	0.4958178657%
AR193	Fulton Town, Arkansas	0.0066352466%
AR194	Garfield Town, Arkansas	0.0074476060%
AR195	Garland County, Arkansas	1.7334588443%
AR196	Garland Town, Arkansas	0.0002891982%
AR197	Garner Town, Arkansas	0.0077934705%

<b>State ID</b>	<b>Qualifying Subdivision</b>	<b>Consolidated State Allocation</b>
AR198	Gassville City, Arkansas	0.0727563250%
AR199	Gateway Town, Arkansas	0.0062878080%
AR200	Gentry City, Arkansas	0.0904861377%
AR201	Georgetown, Arkansas	0.0040265954%
AR202	Gilbert Town, Arkansas	0.0024831554%
AR203	Gillett City, Arkansas	0.0114616089%
AR204	Gillham Town, Arkansas	0.0013801668%
AR205	Gilmore City, Arkansas	0.0000954454%
AR206	Glenwood City, Arkansas	0.0480021861%
AR207	Goshen Town, Arkansas	0.0031660124%
AR208	Gosnell City, Arkansas	0.0272347186%
AR209	Gould City, Arkansas	0.0171248002%
AR210	Grady City, Arkansas	0.0313103962%
AR211	Grannis City, Arkansas	0.0009242610%
AR212	Grant County, Arkansas	0.2664481715%
AR213	Gravette City, Arkansas	0.0803454535%
AR214	Green Forest City, Arkansas	0.1176088116%
AR215	Greenbrier City, Arkansas	0.0720066419%
AR216	Greene County, Arkansas	0.5298528213%
AR217	Greenland City, Arkansas	0.0237445924%
AR218	Greenway City, Arkansas	0.0004757962%
AR219	Greenwood City, Arkansas	0.2310067194%
AR220	Greers Ferry City, Arkansas	0.0499860774%
AR221	Griffithville Town, Arkansas	0.0045461792%
AR222	Grubbs City, Arkansas	0.0056885194%
AR223	Guion Town, Arkansas	0.0188333737%
AR224	Gum Springs Town, Arkansas	0.0030512489%
AR225	Gurdon City, Arkansas	0.0633258293%
AR226	Guy City, Arkansas	0.0155481618%
AR227	Hackett City, Arkansas	0.0171567108%
AR228	Hamburg City, Arkansas	0.0524650830%
AR229	Hampton City, Arkansas	0.0149258347%
AR230	Hardy City, Arkansas	0.0225704847%
AR231	Harrell Town, Arkansas	0.0015608978%
AR232	Harrisburg City, Arkansas	0.0610374284%
AR233	Harrison City, Arkansas	0.7509041666%
AR234	Hartford City, Arkansas	0.0079703379%
AR235	Hartman City, Arkansas	0.0041808536%
AR236	Haskell City, Arkansas	0.0719017520%
AR237	Hatfield Town, Arkansas	0.0003119506%
AR238	Havana City, Arkansas	0.0028832535%
AR239	Haynes Town, Arkansas	0.0021807923%
AR240	Hazen City, Arkansas	0.0648458015%
AR241	Heber Springs City, Arkansas	0.3767547633%
AR242	Hector Town, Arkansas	0.0046732490%
AR243	Helena-West Helena City, Arkansas	0.1739214762%
AR244	Hempstead County, Arkansas	0.2734659153%
AR245	Hermitage City, Arkansas	0.0121839606%

<b>State ID</b>	<b>Qualifying Subdivision</b>	<b>Consolidated State Allocation</b>
AR246	Hickory Ridge City, Arkansas	0.0037770349%
AR247	Higden Town, Arkansas	0.0085654767%
AR248	Higginson Town, Arkansas	0.0151972889%
AR249	Highfill Town, Arkansas	0.0156011076%
AR250	Highland City, Arkansas	0.0298718460%
AR251	Hindsville Town, Arkansas	0.0033816590%
AR252	Holland City, Arkansas	0.0148864831%
AR253	Holly Grove City, Arkansas	0.0044608936%
AR254	Hope City, Arkansas	0.2248866206%
AR255	Horatio City, Arkansas	0.0029417800%
AR256	Horseshoe Bend City, Arkansas	0.1112109623%
AR257	Horseshoe Lake Town, Arkansas	0.0014319677%
AR258	Hot Spring County, Arkansas	0.4782149797%
AR259	Hot Springs City, Arkansas	3.5617977507%
AR260	Houston Town, Arkansas	0.0052922849%
AR261	Howard County, Arkansas	0.1730249760%
AR262	Hoxie City, Arkansas	0.0120318489%
AR263	Hughes City, Arkansas	0.0113608689%
AR264	Humnoke City, Arkansas	0.0148176536%
AR265	Humphrey City, Arkansas	0.0142685920%
AR266	Hunter Town, Arkansas	0.0001735762%
AR267	Huntington City, Arkansas	0.0062142563%
AR268	Huntsville City, Arkansas	0.0854508543%
AR269	Huttig City, Arkansas	0.0090756161%
AR270	Imboden Town, Arkansas	0.0007621325%
AR271	Independence County, Arkansas	1.0893020276%
AR272	Izard County, Arkansas	0.5513048629%
AR273	Jackson County, Arkansas	0.1817241049%
AR274	Jacksonport Town, Arkansas	0.0050680525%
AR275	Jacksonville City, Arkansas	2.6389305280%
AR276	Jasper City, Arkansas	0.0070526594%
AR277	Jefferson County, Arkansas	0.5992841535%
AR278	Jennette Town, Arkansas	0.0012409338%
AR279	Jericho Town, Arkansas	0.0009641849%
AR281	Johnson City, Arkansas	0.1307711237%
AR282	Johnson County, Arkansas	0.3131687844%
AR283	Joiner City, Arkansas	0.0294738943%
AR284	Jonesboro City, Arkansas	2.1740597362%
AR285	Judsonia City, Arkansas	0.0470208295%
AR286	Junction City, Arkansas	0.0041819983%
AR287	Keiser City, Arkansas	0.0065363668%
AR288	Kensett City, Arkansas	0.0362397881%
AR289	Kibler City, Arkansas	0.0431741065%
AR290	Kingsland City, Arkansas	0.0062036672%
AR291	Knobel City, Arkansas	0.0009218283%
AR292	Knoxville Town, Arkansas	0.0058832739%
AR293	Lafayette County, Arkansas	0.0910619584%
AR294	Lafe Town, Arkansas	0.0028363178%
AR295	Lagrange Town, Arkansas	0.0008239503%



<b>State ID</b>	<b>Qualifying Subdivision</b>	<b>Consolidated State Allocation</b>
AR296	Lake City, Arkansas	0.0259733220%
AR297	Lake View City, Arkansas	0.0047133160%
AR298	Lake Village City, Arkansas	0.0224886334%
AR299	Lakeview City, Arkansas	0.0193402219%
AR300	Lamar City, Arkansas	0.1021685446%
AR301	Lavaca City, Arkansas	0.0302604964%
AR302	Lawrence County, Arkansas	0.4807663922%
AR303	Leachville City, Arkansas	0.0232401768%
AR304	Lead Hill Town, Arkansas	0.0069168607%
AR305	Lee County, Arkansas	0.0989039387%
AR306	Leola Town, Arkansas	0.0013687190%
AR307	Lepanto City, Arkansas	0.0682260295%
AR308	Leslie City, Arkansas	0.0254444370%
AR309	Lewisville City, Arkansas	0.0166148039%
AR310	Lincoln City, Arkansas	0.0464338472%
AR311	Lincoln County, Arkansas	0.1387881111%
AR312	Little Flock City, Arkansas	0.0530723850%
AR313	Little River County, Arkansas	0.3040825791%
AR314	Little Rock City, Arkansas	6.7135694892%
AR315	Lockesburg City, Arkansas	0.0062672021%
AR316	Logan County, Arkansas	0.5058103018%
AR317	London City, Arkansas	0.0142372538%
AR318	Lonoke City, Arkansas	0.2452247983%
AR319	Lonoke County, Arkansas	0.5819398431%
AR320	Louann Town, Arkansas	0.0002119261%
AR321	Luxora City, Arkansas	0.0119226662%
AR322	Lynn Town, Arkansas	0.0001385175%
AR323	Madison City, Arkansas	0.0058260353%
AR324	Madison County, Arkansas	0.3196927018%
AR325	Magazine City, Arkansas	0.0318730520%
AR326	Magness Town, Arkansas	0.0014179443%
AR327	Magnolia City, Arkansas	0.5824169272%
AR328	Malvern City, Arkansas	0.3835695961%
AR329	Mammoth Spring City, Arkansas	0.0072408314%
AR330	Manila City, Arkansas	0.0409124647%
AR331	Mansfield City, Arkansas	0.0007997669%
AR332	Marianna City, Arkansas	0.0846648246%
AR333	Marie Town, Arkansas	0.0009849339%
AR334	Marion City, Arkansas	0.1126915829%
AR335	Marion County, Arkansas	0.3952336867%
AR336	Marked Tree City, Arkansas	0.0992021520%
AR337	Marmaduke City, Arkansas	0.0391761304%
AR338	Marvell City, Arkansas	0.0610375715%
AR339	Maumelle City, Arkansas	0.2572012688%
AR340	Mayflower City, Arkansas	0.0608694329%
AR341	Maynard Town, Arkansas	0.0013140561%
AR342	McCaskill Town, Arkansas	0.0012894435%
AR343	McCrory City, Arkansas	0.0147483949%
AR344	McDougal Town, Arkansas	0.0001189133%

<b>State ID</b>	<b>Qualifying Subdivision</b>	<b>Consolidated State Allocation</b>
AR345	McGehee City, Arkansas	0.0429993856%
AR346	McNab Town, Arkansas	0.0009151028%
AR347	Mcrae City, Arkansas	0.0307843730%
AR348	Melbourne City, Arkansas	0.0687295865%
AR349	Mena City, Arkansas	0.7716866592%
AR350	Menifee Town, Arkansas	0.0106144770%
AR351	Midland Town, Arkansas	0.0002701664%
AR352	Miller County, Arkansas	0.3769094507%
AR353	Mineral Springs City, Arkansas	0.0133569235%
AR354	Minturn Town, Arkansas	0.0002323889%
AR355	Mississippi County, Arkansas	0.4561503415%
AR356	Mitchellville City, Arkansas	0.0000190318%
AR357	Monette City, Arkansas	0.0230987974%
AR358	Monroe County, Arkansas	0.0751267203%
AR359	Montgomery County, Arkansas	0.2264091685%
AR360	Monticello City, Arkansas	0.0526747196%
AR361	Montrose City, Arkansas	0.0059883068%
AR362	Moorefield Town, Arkansas	0.0009616092%
AR363	Moro Town, Arkansas	0.0019858947%
AR364	Morrilton City, Arkansas	0.2597150469%
AR365	Morrison Bluff Town, Arkansas	0.0001732900%
AR366	Mount Ida City, Arkansas	0.0133550632%
AR367	Mount Pleasant Town, Arkansas	0.0122294653%
AR368	Mount Vernon Town, Arkansas	0.0071675659%
AR369	Mountain Home City, Arkansas	0.8447100025%
AR370	Mountain Pine City, Arkansas	0.0111311989%
AR371	Mountainburg City, Arkansas	0.0505877986%
AR372	Mulberry City, Arkansas	0.0839496278%
AR373	Murfreesboro City, Arkansas	0.0401878235%
AR374	Nashville City, Arkansas	0.1174004630%
AR375	Nevada County, Arkansas	0.1042972498%
AR376	Newark City, Arkansas	0.0743959259%
AR377	Newport City, Arkansas	0.2957024125%
AR378	Newton County, Arkansas	0.2538955941%
AR379	Norfork City, Arkansas	0.0071735760%
AR380	Norman Town, Arkansas	0.0054255078%
AR381	Norphlet City, Arkansas	0.0199309247%
AR382	North Little Rock City, Arkansas	1.6145764729%
AR383	Oak Grove Heights Town, Arkansas	0.0108133813%
AR384	Oak Grove Town, Arkansas	0.0031881924%
AR385	Oakhaven Town, Arkansas	0.0008458440%
AR386	Oden Town, Arkansas	0.0002086349%
AR387	Ogden City, Arkansas	0.0000829960%
AR388	Oil Trough Town, Arkansas	0.0018456600%
AR389	O'Kean Town, Arkansas	0.0001714297%
AR390	Okolona Town, Arkansas	0.0019046158%
AR391	Ola City, Arkansas	0.0262882776%
AR392	Omaha Town, Arkansas	0.0030405167%

<b>State ID</b>	<b>Qualifying Subdivision</b>	<b>Consolidated State Allocation</b>
AR393	Oppelo City, Arkansas	0.0090335457%
AR394	Osceola City, Arkansas	0.2492878833%
AR395	Ouachita County, Arkansas	0.2913601460%
AR396	Oxford City, Arkansas	0.0264156336%
AR397	Ozan Town, Arkansas	0.0011369025%
AR398	Ozark City, Arkansas	0.1131238778%
AR399	Palestine City, Arkansas	0.0190803585%
AR400	Pangburn City, Arkansas	0.0157168727%
AR401	Paragould City, Arkansas	1.0056390223%
AR402	Paris City, Arkansas	0.1616167421%
AR403	Parkdale City, Arkansas	0.0007150537%
AR404	Parkin City, Arkansas	0.0145157198%
AR405	Patmos Town, Arkansas	0.0012638292%
AR406	Patterson City, Arkansas	0.0019780244%
AR407	Pea Ridge City, Arkansas	0.1099874863%
AR408	Peach Orchard City, Arkansas	0.0002743162%
AR409	Perla Town, Arkansas	0.0015089537%
AR410	Perry County, Arkansas	0.2411764522%
AR411	Perry Town, Arkansas	0.0054813155%
AR412	Perrytown, Arkansas	0.0014218079%
AR413	Perryville City, Arkansas	0.0413931262%
AR414	Phillips County, Arkansas	0.3245121955%
AR415	Piggott City, Arkansas	0.3895380125%
AR416	Pike County, Arkansas	0.3481536152%
AR417	Pindall Town, Arkansas	0.0030350790%
AR418	Pine Bluff City, Arkansas	0.9840818047%
AR419	Pineville Town, Arkansas	0.0022012551%
AR420	Plainview City, Arkansas	0.0125505741%
AR421	Pleasant Plains Town, Arkansas	0.0024498139%
AR422	Plumerville City, Arkansas	0.0292462276%
AR423	Pocahontas City, Arkansas	0.4671181241%
AR424	Poinsett County, Arkansas	0.4009911787%
AR425	Polk County, Arkansas	0.0691418478%
AR426	Pollard City, Arkansas	0.0004521853%
AR427	Pope County, Arkansas	0.8568421621%
AR428	Portia Town, Arkansas	0.0009455824%
AR429	Portland City, Arkansas	0.0081334680%
AR430	Pottsville City, Arkansas	0.0356473681%
AR431	Powhatan Town, Arkansas	0.0001556891%
AR432	Poyen Town, Arkansas	0.0022812461%
AR433	Prairie County, Arkansas	0.0903177130%
AR434	Prairie Grove City, Arkansas	0.0877670159%
AR435	Prattsville Town, Arkansas	0.0011406231%
AR436	Prescott City, Arkansas	0.0925564594%
AR437	Pulaski County, Arkansas	2.3536109191%
AR438	Pyatt Town, Arkansas	0.0061435666%
AR439	Quitman City, Arkansas	0.0720876345%
AR440	Randolph County, Arkansas	0.0533049170%
AR441	Ratcliff City, Arkansas	0.0038192484%

<b>State ID</b>	<b>Qualifying Subdivision</b>	<b>Consolidated State Allocation</b>
AR442	Ravenden Springs Town, Arkansas	0.0001143342%
AR443	Ravenden Town, Arkansas	0.0021246984%
AR444	Rector City, Arkansas	0.0056501695%
AR445	Redfield City, Arkansas	0.0199888788%
AR446	Reed Town, Arkansas	0.0009294125%
AR447	Reyno City, Arkansas	0.0001714297%
AR448	Rison City, Arkansas	0.0266158258%
AR449	Rockport City, Arkansas	0.0466258829%
AR450	Roe Town, Arkansas	0.0006297682%
AR451	Rogers City, Arkansas	1.7409808606%
AR452	Rondo Town, Arkansas	0.0001282146%
AR453	Rose Bud Town, Arkansas	0.0201332633%
AR454	Rosston Town, Arkansas	0.0012719857%
AR455	Rudy Town, Arkansas	0.0043610122%
AR456	Russell Town, Arkansas	0.0072738867%
AR457	Russellville City, Arkansas	0.9171601007%
AR458	Salem City, Arkansas	0.0044962385%
AR459	Salesville City, Arkansas	0.0064404921%
AR460	Saline County, Arkansas	1.0800200662%
AR461	Scott County, Arkansas	0.3380405487%
AR462	Scranton City, Arkansas	0.0072753177%
AR463	Searcy City, Arkansas	0.9880873649%
AR464	Searcy County, Arkansas	0.2116252857%
AR465	Sebastian County, Arkansas	2.1934833834%
AR466	Sedgwick Town, Arkansas	0.0005311746%
AR467	Sevier County, Arkansas	0.2613059949%
AR468	Shannon Hills City, Arkansas	0.0498163648%
AR469	Sharp County, Arkansas	0.2811885530%
AR470	Sheridan City, Arkansas	0.2276671308%
AR471	Sherrill Town, Arkansas	0.0025761682%
AR472	Sherwood City, Arkansas	0.4241829888%
AR473	Shirley Town, Arkansas	0.0009145304%
AR474	Sidney Town, Arkansas	0.0035774152%
AR475	Siloam Springs City, Arkansas	0.7477783644%
AR476	Smackover City, Arkansas	0.0008007686%
AR477	Smithville Town, Arkansas	0.0001624146%
AR478	South Lead Hill Town, Arkansas	0.0018313504%
AR479	Sparkman City, Arkansas	0.0035065824%
AR480	Springdale City, Arkansas	2.0136786333%
AR481	Springtown, Arkansas	0.0002924895%
AR482	St Francis County, Arkansas	0.2044215163%
AR483	St. Charles Town, Arkansas	0.0024664131%
AR484	St. Francis City, Arkansas	0.0007137659%
AR485	St. Joe Town, Arkansas	0.0076757020%
AR486	St. Paul Town, Arkansas	0.0041619648%
AR487	Stamps City, Arkansas	0.0180207281%
AR488	Star City, Arkansas	0.0564865270%
AR489	Stephens City, Arkansas	0.0116586529%

<b>State ID</b>	<b>Qualifying Subdivision</b>	<b>Consolidated State Allocation</b>
AR490	Stone County, Arkansas	0.2837768844%
AR491	Strawberry Town, Arkansas	0.0006928738%
AR492	Strong City, Arkansas	0.0029361993%
AR493	Stuttgart City, Arkansas	0.2203815101%
AR494	Subiaco Town, Arkansas	0.0109146937%
AR495	Success Town, Arkansas	0.0001784415%
AR496	Sulphur Rock Town, Arkansas	0.0032654646%
AR497	Sulphur Springs City, Arkansas	0.0120908047%
AR498	Summit City, Arkansas	0.0074467474%
AR499	Sunset Town, Arkansas	0.0016041130%
AR500	Swifton City, Arkansas	0.0178930859%
AR501	Taylor City, Arkansas	0.0014103602%
AR502	Texarkana City, Arkansas	0.7683955804%
AR503	Thornton City, Arkansas	0.0022437548%
AR504	Tillar City, Arkansas	0.0003265465%
AR505	Tinsman Town, Arkansas	0.0003150987%
AR506	Tollette Town, Arkansas	0.0032731918%
AR507	Tontitown City, Arkansas	0.0610355681%
AR508	Traskwood City, Arkansas	0.0177678764%
AR509	Trumann City, Arkansas	0.2319945153%
AR510	Tuckerman City, Arkansas	0.0405439909%
AR511	Tull Town, Arkansas	0.0030797252%
AR512	Tupelo Town, Arkansas	0.0005171511%
AR513	Turrell City, Arkansas	0.0090687475%
AR514	Twin Groves Town, Arkansas	0.0156102657%
AR515	Tyronza City, Arkansas	0.0382955139%
AR516	Ulm Town, Arkansas	0.0000897216%
AR517	Union County, Arkansas	0.4520045466%
AR518	Valley Springs Town, Arkansas	0.0032716177%
AR519	Van Buren City, Arkansas	1.7649031789%
AR520	Van Buren County, Arkansas	0.3641848711%
AR521	Vandervoort Town, Arkansas	0.0000659675%
AR522	Victoria Town, Arkansas	0.0005446257%
AR523	Vilonia City, Arkansas	0.1035441323%
AR524	Viola Town, Arkansas	0.0032700437%
AR525	Wabbaseka Town, Arkansas	0.0082530968%
AR526	Waldenburg Town, Arkansas	0.0023526513%
AR527	Waldo City, Arkansas	0.0028426141%
AR528	Waldron City, Arkansas	0.1501465474%
AR529	Walnut Ridge City, Arkansas	0.0315460763%
AR530	Ward City, Arkansas	0.1482609634%
AR531	Warren City, Arkansas	0.1331456688%
AR532	Washington City, Arkansas	0.0014218079%
AR533	Washington County, Arkansas	2.0141562897%
AR534	Watson City, Arkansas	0.0000569524%
AR535	Weiner City, Arkansas	0.0115016760%
AR536	Weldon Town, Arkansas	0.0015514534%
AR537	West Fork City, Arkansas	0.0278779379%
AR538	West Memphis City, Arkansas	0.6402086383%

<b>State ID</b>	<b>Qualifying Subdivision</b>	<b>Consolidated State Allocation</b>
AR539	West Point Town, Arkansas	0.0031173596%
AR540	Western Grove Town, Arkansas	0.0057204300%
AR541	Wheatley City, Arkansas	0.0050976735%
AR542	Whelen Springs Town, Arkansas	0.0002381128%
AR543	White County, Arkansas	0.9979591705%
AR544	White Hall City, Arkansas	0.0551959387%
AR545	Wickes Town, Arkansas	0.0001422380%
AR546	Widener Town, Arkansas	0.0014565804%
AR547	Wiederkehr Village City, Arkansas	0.0015955272%
AR548	Williford Town, Arkansas	0.0025041906%
AR549	Willisville Town, Arkansas	0.0003913692%
AR550	Wilmar City, Arkansas	0.0018078825%
AR551	Wilmot City, Arkansas	0.0171605744%
AR552	Wilson City, Arkansas	0.0038733390%
AR553	Wilton City, Arkansas	0.0002323889%
AR554	Winchester Town, Arkansas	0.0011094280%
AR555	Winslow City, Arkansas	0.0059329284%
AR556	Winthrop City, Arkansas	0.0004315794%
AR557	Woodruff County, Arkansas	0.2136270641%
AR558	Wooster Town, Arkansas	0.0052930004%
AR559	Wrightsville City, Arkansas	0.0089014675%
AR560	Wynne City, Arkansas	0.1541190523%
AR561	Yell County, Arkansas	0.5032932325%
AR562	Yellville City, Arkansas	0.0268081476%
AR563	Zinc Town, Arkansas	0.0018492375%
AR564	Keo Town, Arkansas	0.0137063654%
AR565	Letona Town, Arkansas	0.0096119422%
AR567	Lexa Town, Arkansas	0.0073056542%
AR568	Lonsdale Town, Arkansas	0.0009432928%
AR569	Lowell City, Arkansas	0.2449366017%
AR570	Marshall City, Arkansas	0.0391797079%
AR571	McNeil City, Arkansas	0.0006390694%
AR572	Mountain View City, Arkansas	0.1444262605%
AR573	Nimmons Town, Arkansas	0.0001405209%

State ID	Qualifying Subdivision	Consolidated State Allocation
CA1	Adelanto City, California	Allocations in California will be made in accordance with the California State-Subdivision Agreement.
CA2	Agoura Hills City, California	
CA3	Alameda City, California	
CA4	Alameda County, California	
CA5	Albany City, California	
CA6	Alhambra City, California	
CA7	Aliso Viejo City, California	
CA9	Amador County, California	
CA10	American Canyon City, California	
CA11	Anaheim City, California	
CA12	Anderson City, California	
CA13	Antioch City, California	
CA14	Apple Valley Town, California	
CA15	Arcadia City, California	
CA16	Arcata City, California	
CA17	Arroyo Grande City, California	
CA18	Artesia City, California	
CA19	Arvin City, California	
CA20	Atascadero City, California	
CA21	Atwater City, California	
CA22	Auburn City, California	
CA23	Avenal City, California	
CA24	Azusa City, California	
CA25	Bakersfield City, California	
CA26	Baldwin Park City, California	
CA27	Banning City, California	
CA28	Barstow City, California	
CA29	Beaumont City, California	
CA30	Bell City, California	
CA31	Bell Gardens City, California	
CA32	Bellflower City, California	
CA33	Belmont City, California	
CA34	Benicia City, California	
CA35	Berkeley City, California	
CA36	Beverly Hills City, California	
CA37	Blythe City, California	
CA38	Brawley City, California	
CA39	Brea City, California	
CA40	Brentwood City, California	
CA41	Buena Park City, California	
CA42	Burbank City, California	
CA43	Burlingame City, California	
CA44	Butte County, California	
CA45	Calabasas City, California	
CA46	Calaveras County, California	
CA47	Calexico City, California	
CA48	California City, California	

<b>State ID</b>	<b>Qualifying Subdivision</b>	<b>Consolidated State Allocation</b>
CA49	Camarillo City, California	Allocations in California will be made in accordance with the California State-Subdivision Agreement.
CA50	Campbell City, California	
CA51	Canyon Lake City, California	
CA52	Capitola City, California	
CA53	Carlsbad City, California	
CA54	Carpinteria City, California	
CA55	Carson City, California	
CA56	Cathedral City, California	
CA57	Ceres City, California	
CA58	Cerritos City, California	
CA59	Chico City, California	
CA60	Chino City, California	
CA61	Chino Hills City, California	
CA62	Chowchilla City, California	
CA63	Chula Vista City, California	
CA64	Citrus Heights City, California	
CA65	Claremont City, California	
CA66	Clayton City, California	
CA67	Clearlake City, California	
CA68	Clovis City, California	
CA69	Coachella City, California	
CA70	Coalinga City, California	
CA71	Colton City, California	
CA72	Colusa County, California	
CA73	Commerce City, California	
CA74	Compton City, California	
CA75	Concord City, California	
CA76	Contra Costa County, California	
CA77	Corcoran City, California	
CA78	Corona City, California	
CA79	Coronado City, California	
CA80	Costa Mesa City, California	
CA81	Covina City, California	
CA82	Cudahy City, California	
CA83	Culver City, California	
CA84	Cupertino City, California	
CA85	Cypress City, California	
CA86	Daly City, California	
CA87	Dana Point City, California	
CA88	Danville Town, California	
CA89	Davis City, California	
CA90	Del Norte County, California	
CA91	Delano City, California	
CA92	Desert Hot Springs City, California	
CA93	Diamond Bar City, California	
CA94	Dinuba City, California	
CA95	Dixon City, California	



State ID	Qualifying Subdivision	Consolidated State Allocation
CA96	Downey City, California	Allocations in California will be made in accordance with the California State-Subdivision Agreement.
CA97	Duarte City, California	
CA98	Dublin City, California	
CA99	East Palo Alto City, California	
CA100	Eastvale City, California	
CA101	El Cajon City, California	
CA102	El Centro City, California	
CA103	El Cerrito City, California	
CA104	El Dorado County, California	
CA105	El Monte City, California	
CA106	El Paso De Robles (Paso Robles) City, California	
CA107	El Segundo City, California	
CA108	Elk Grove City, California	
CA109	Emeryville City, California	
CA110	Encinitas City, California	
CA111	Escondido City, California	
CA112	Eureka City, California	
CA113	Exeter City, California	
CA114	Fairfield City, California	
CA115	Farmersville City, California	
CA116	Fillmore City, California	
CA117	Folsom City, California	
CA118	Fontana City, California	
CA119	Fortuna City, California	
CA120	Foster City, California	
CA121	Fountain Valley City, California	
CA122	Fremont City, California	
CA123	Fresno City, California	
CA124	Fresno County, California	
CA125	Fullerton City, California	
CA126	Galt City, California	
CA127	Garden Grove City, California	
CA128	Gardena City, California	
CA129	Gilroy City, California	
CA130	Glendale City, California	
CA131	Glendora City, California	
CA132	Glenn County, California	
CA133	Goleta City, California	
CA134	Grand Terrace City, California	
CA135	Grass Valley City, California	
CA136	Greenfield City, California	
CA137	Grover Beach City, California	
CA138	Half Moon Bay City, California	
CA139	Hanford City, California	
CA140	Hawaiian Gardens City, California	
CA141	Hawthorne City, California	

<b>State ID</b>	<b>Qualifying Subdivision</b>	<b>Consolidated State Allocation</b>
CA142	Hayward City, California	Allocations in California will be made in accordance with the California State-Subdivision Agreement.
CA143	Healdsburg City, California	
CA144	Hemet City, California	
CA145	Hercules City, California	
CA146	Hermosa Beach City, California	
CA147	Hesperia City, California	
CA148	Highland City, California	
CA149	Hillsborough Town, California	
CA150	Hollister City, California	
CA151	Humboldt County, California	
CA152	Huntington Beach City, California	
CA153	Huntington Park City, California	
CA154	Imperial Beach City, California	
CA155	Imperial City, California	
CA156	Imperial County, California	
CA157	Indio City, California	
CA158	Inglewood City, California	
CA159	Inyo County, California	
CA160	Irvine City, California	
CA161	Jurupa Valley City, California	
CA162	Kerman City, California	
CA163	Kern County, California	
CA164	King City, California	
CA165	Kings County, California	
CA166	Kingsburg City, California	
CA167	La Cañada Flintridge City, California	
CA168	La Habra City, California	
CA169	La Mesa City, California	
CA170	La Mirada City, California	
CA171	La Palma City, California	
CA172	La Puente City, California	
CA173	La Quinta City, California	
CA174	La Verne City, California	
CA175	Lafayette City, California	
CA176	Laguna Beach City, California	
CA177	Laguna Hills City, California	
CA178	Laguna Niguel City, California	
CA179	Laguna Woods City, California	
CA180	Lake County, California	
CA181	Lake Elsinore City, California	
CA182	Lake Forest City, California	
CA183	Lakeport City, California	
CA184	Lakewood City, California	
CA185	Lancaster City, California	
CA186	Larkspur City, California	
CA187	Lassen County, California	
CA188	Lathrop City, California	

<b>State ID</b>	<b>Qualifying Subdivision</b>	<b>Consolidated State Allocation</b>
CA189	Lawndale City, California	Allocations in California will be made in accordance with the California State-Subdivision Agreement.
CA190	Lemon Grove City, California	
CA191	Lemoore City, California	
CA192	Lincoln City, California	
CA193	Lindsay City, California	
CA194	Livermore City, California	
CA195	Livingston City, California	
CA196	Lodi City, California	
CA197	Loma Linda City, California	
CA198	Lomita City, California	
CA199	Lompoc City, California	
CA200	Long Beach City, California	
CA201	Los Alamitos City, California	
CA202	Los Altos City, California	
CA203	Los Angeles City, California	
CA204	Los Angeles County, California	
CA205	Los Banos City, California	
CA206	Los Gatos Town, California	
CA207	Lynwood City, California	
CA208	Madera City, California	
CA209	Madera County, California	
CA210	Malibu City, California	
CA211	Manhattan Beach City, California	
CA212	Manteca City, California	
CA213	Marin County, California	
CA214	Marina City, California	
CA215	Mariposa County, California	
CA216	Martinez City, California	
CA217	Marysville City, California	
CA218	Maywood City, California	
CA219	McFarland City, California	
CA220	Mendocino County, California	
CA221	Mendota City, California	
CA222	Menifee City, California	
CA223	Menlo Park City, California	
CA224	Merced City, California	
CA225	Merced County, California	
CA226	Mill Valley City, California	
CA227	Millbrae City, California	
CA228	Milpitas City, California	
CA229	Mission Viejo City, California	
CA230	Modesto City, California	
CA231	Modoc County, California	
CA232	Mono County, California	
CA233	Monrovia City, California	
CA234	Montclair City, California	
CA235	Montebello City, California	

<b>State ID</b>	<b>Qualifying Subdivision</b>	<b>Consolidated State Allocation</b>
CA236	Monterey City, California	Allocations in California will be made in accordance with the California State-Subdivision Agreement.
CA237	Monterey County, California	
CA238	Monterey Park City, California	
CA239	Moorpark City, California	
CA240	Moraga Town, California	
CA241	Moreno Valley City, California	
CA242	Morgan Hill City, California	
CA243	Morro Bay City, California	
CA244	Mountain View City, California	
CA245	Murrieta City, California	
CA246	Napa City, California	
CA247	Napa County, California	
CA248	National City, California	
CA249	Nevada County, California	
CA250	Newark City, California	
CA251	Newman City, California	
CA252	Newport Beach City, California	
CA253	Norco City, California	
CA254	Norwalk City, California	
CA255	Novato City, California	
CA256	Oakdale City, California	
CA257	Oakland City, California	
CA258	Oakley City, California	
CA259	Oceanside City, California	
CA260	Ontario City, California	
CA261	Orange City, California	
CA262	Orange County, California	
CA263	Orange Cove City, California	
CA264	Orinda City, California	
CA265	Oroville City, California	
CA266	Oxnard City, California	
CA267	Pacific Grove City, California	
CA268	Pacifica City, California	
CA269	Palm Desert City, California	
CA270	Palm Springs City, California	
CA271	Palmdale City, California	
CA272	Palo Alto City, California	
CA273	Palos Verdes Estates City, California	
CA274	Paramount City, California	
CA275	Parlier City, California	
CA276	Pasadena City, California	
CA277	Patterson City, California	
CA278	Perris City, California	
CA279	Petaluma City, California	
CA280	Pico Rivera City, California	
CA281	Piedmont City, California	
CA282	Pinole City, California	

<b>State ID</b>	<b>Qualifying Subdivision</b>	<b>Consolidated State Allocation</b>
CA283	Pittsburg City, California	Allocations in California will be made in accordance with the California State-Subdivision Agreement.
CA284	Placentia City, California	
CA285	Placer County, California	
CA286	Placerville City, California	
CA287	Pleasant Hill City, California	
CA288	Pleasanton City, California	
CA289	Plumas County, California	
CA290	Pomona City, California	
CA291	Port Hueneme City, California	
CA292	Porterville City, California	
CA293	Poway City, California	
CA294	Rancho Cordova City, California	
CA295	Rancho Cucamonga City, California	
CA296	Rancho Mirage City, California	
CA297	Rancho Palos Verdes City, California	
CA298	Rancho Santa Margarita City, California	
CA299	Red Bluff City, California	
CA300	Redding City, California	
CA301	Redlands City, California	
CA302	Redondo Beach City, California	
CA303	Redwood City, California	
CA304	Reedley City, California	
CA305	Rialto City, California	
CA306	Richmond City, California	
CA307	Ridgecrest City, California	
CA308	Ripon City, California	
CA309	Riverbank City, California	
CA310	Riverside City, California	
CA311	Riverside County, California	
CA312	Rocklin City, California	
CA313	Rohnert Park City, California	
CA314	Rosemead City, California	
CA315	Roseville City, California	
CA316	Sacramento City, California	
CA317	Sacramento County, California	
CA318	Salinas City, California	
CA319	San Anselmo Town, California	
CA320	San Benito County, California	
CA321	San Bernardino City, California	
CA322	San Bernardino County, California	
CA323	San Bruno City, California	
CA324	San Buenaventura (Ventura) City, California	
CA325	San Carlos City, California	
CA326	San Clemente City, California	
CA327	San Diego City, California	
CA328	San Diego County, California	

<b>State ID</b>	<b>Qualifying Subdivision</b>	<b>Consolidated State Allocation</b>
CA329	San Dimas City, California	Allocations in California will be made in accordance with the California State-Subdivision Agreement.
CA330	San Fernando City, California	
CA331	San Francisco City, California	
CA332	San Gabriel City, California	
CA333	San Jacinto City, California	
CA334	San Joaquin County, California	
CA335	San Jose City, California	
CA336	San Juan Capistrano City, California	
CA337	San Leandro City, California	
CA338	San Luis Obispo City, California	
CA339	San Luis Obispo County, California	
CA340	San Marcos City, California	
CA341	San Marino City, California	
CA342	San Mateo City, California	
CA343	San Mateo County, California	
CA344	San Pablo City, California	
CA345	San Rafael City, California	
CA346	San Ramon City, California	
CA347	Sanger City, California	
CA348	Santa Ana City, California	
CA349	Santa Barbara City, California	
CA350	Santa Barbara County, California	
CA351	Santa Clara City, California	
CA352	Santa Clara County, California	
CA353	Santa Clarita City, California	
CA354	Santa Cruz City, California	
CA355	Santa Cruz County, California	
CA356	Santa Fe Springs City, California	
CA357	Santa Maria City, California	
CA358	Santa Monica City, California	
CA359	Santa Paula City, California	
CA360	Santa Rosa City, California	
CA361	Santee City, California	
CA362	Saratoga City, California	
CA363	Scotts Valley City, California	
CA364	Seal Beach City, California	
CA365	Seaside City, California	
CA366	Selma City, California	
CA367	Shafter City, California	
CA368	Shasta County, California	
CA369	Shasta Lake City, California	
CA371	Sierra Madre City, California	
CA372	Signal Hill City, California	
CA373	Simi Valley City, California	
CA374	Siskiyou County, California	
CA375	Solana Beach City, California	
CA376	Solano County, California	

<b>State ID</b>	<b>Qualifying Subdivision</b>	<b>Consolidated State Allocation</b>
CA377	Soledad City, California	Allocations in California will be made in accordance with the California State-Subdivision Agreement.
CA378	Sonoma City, California	
CA379	Sonoma County, California	
CA380	South El Monte City, California	
CA381	South Gate City, California	
CA382	South Lake Tahoe City, California	
CA383	South Pasadena City, California	
CA384	South San Francisco City, California	
CA385	Stanislaus County, California	
CA386	Stanton City, California	
CA387	Stockton City, California	
CA388	Suisun City, California	
CA389	Sunnyvale City, California	
CA390	Susanville City, California	
CA391	Sutter County, California	
CA392	Tehachapi City, California	
CA393	Tehama County, California	
CA394	Temecula City, California	
CA395	Temple City, California	
CA396	Thousand Oaks City, California	
CA397	Torrance City, California	
CA398	Tracy City, California	
CA399	Trinity County, California	
CA400	Truckee Town, California	
CA401	Tulare City, California	
CA402	Tulare County, California	
CA403	Tuolumne County, California	
CA404	Turlock City, California	
CA405	Tustin City, California	
CA406	Twentynine Palms City, California	
CA407	Ukiah City, California	
CA408	Union City, California	
CA409	Upland City, California	
CA410	Vacaville City, California	
CA411	Vallejo City, California	
CA412	Ventura County, California	
CA413	Victorville City, California	
CA414	Visalia City, California	
CA415	Vista City, California	
CA416	Walnut City, California	
CA417	Walnut Creek City, California	
CA418	Wasco City, California	
CA419	Watsonville City, California	
CA420	West Covina City, California	
CA421	West Hollywood City, California	
CA422	West Sacramento City, California	
CA423	Westminster City, California	

<b>State ID</b>	<b>Qualifying Subdivision</b>	<b>Consolidated State Allocation</b>
CA424	Whittier City, California	Allocations in California will be made in accordance with the California State-Subdivision Agreement.
CA425	Wildomar City, California	
CA426	Windsor Town, California	
CA427	Woodland City, California	
CA428	Yolo County, California	
CA429	Yorba Linda City, California	
CA430	Yuba City, California	
CA431	Yuba County, California	
CA432	Yucaipa City, California	
CA433	Yucca Valley Town, California	



State ID	Qualifying Subdivision	Consolidated State Allocation
CO1	Adams County, Colorado	Allocations in Colorado will be made in accordance with the Colorado Opioids Settlement Memorandum of Understanding.
CO2	Alamosa City, Colorado	
CO3	Alamosa County, Colorado	
CO4	Arapahoe County, Colorado	
CO5	Archuleta County, Colorado	
CO6	Arvada City, Colorado	
CO7	Aurora City, Colorado	
CO8	Baca County, Colorado	
CO9	Bent County, Colorado	
CO10	Black Hawk City, Colorado	
CO11	Boulder City, Colorado	
CO12	Boulder County, Colorado	
CO13	Brighton City, Colorado	
CO14	Broomfield City, Colorado	
CO15	Cañon City, Colorado	
CO16	Castle Pines City, Colorado	
CO17	Castle Rock Town, Colorado	
CO18	Centennial City, Colorado	
CO19	Chaffee County, Colorado	
CO20	Cheyenne County, Colorado	
CO21	Clear Creek County, Colorado	
CO22	Colorado Springs City, Colorado	
CO23	Commerce City, Colorado	
CO24	Conejos County, Colorado	
CO25	Costilla County, Colorado	
CO26	Crowley County, Colorado	
CO27	Custer County, Colorado	
CO28	Delta County, Colorado	
CO29	Denver City, Colorado	
CO30	Dolores County, Colorado	
CO31	Douglas County, Colorado	
CO32	Durango City, Colorado	
CO33	Eagle County, Colorado	
CO34	El Paso County, Colorado	
CO35	Elbert County, Colorado	
CO36	Englewood City, Colorado	
CO37	Erie Town, Colorado	
CO38	Evans City, Colorado	
CO39	Federal Heights City, Colorado	
CO40	Firestone Town, Colorado	
CO41	Fort Collins City, Colorado	
CO42	Fort Morgan City, Colorado	
CO43	Fountain City, Colorado	
CO44	Frederick Town, Colorado	
CO45	Fremont County, Colorado	
CO46	Fruita City, Colorado	
CO47	Garfield County, Colorado	
CO48	Gilpin County, Colorado	
CO49	Golden City, Colorado	

State ID	Qualifying Subdivision	Consolidated State Allocation
CO50	Grand County, Colorado	Allocations in Colorado will be made in accordance with the Colorado Opioids Settlement Memorandum of Understanding.
CO51	Grand Junction City, Colorado	
CO52	Greeley City, Colorado	
CO53	Greenwood Village City, Colorado	
CO54	Gunnison County, Colorado	
CO55	Hinsdale County, Colorado	
CO56	Hudson Town, Colorado	
CO57	Huerfano County, Colorado	
CO58	Jackson County, Colorado	
CO59	Jefferson County, Colorado	
CO60	Johnstown, Colorado	
CO61	Kiowa County, Colorado	
CO62	Kit Carson County, Colorado	
CO63	La Plata County, Colorado	
CO64	Lafayette City, Colorado	
CO65	Lake County, Colorado	
CO66	Lakewood City, Colorado	
CO67	Larimer County, Colorado	
CO68	Las Animas County, Colorado	
CO69	Lincoln County, Colorado	
CO70	Littleton City, Colorado	
CO71	Logan County, Colorado	
CO72	Lone Tree City, Colorado	
CO73	Longmont City, Colorado	
CO74	Louisville City, Colorado	
CO75	Loveland City, Colorado	
CO76	Mesa County, Colorado	
CO77	Mineral County, Colorado	
CO78	Moffat County, Colorado	
CO79	Montezuma County, Colorado	
CO80	Montrose City, Colorado	
CO81	Montrose County, Colorado	
CO82	Morgan County, Colorado	
CO83	Northglenn City, Colorado	
CO84	Otero County, Colorado	
CO85	Ouray County, Colorado	
CO86	Park County, Colorado	
CO87	Parker Town, Colorado	
CO88	Phillips County, Colorado	
CO89	Pitkin County, Colorado	
CO90	Prowers County, Colorado	
CO91	Pueblo City, Colorado	
CO92	Pueblo County, Colorado	
CO93	Rio Blanco County, Colorado	
CO94	Rio Grande County, Colorado	
CO95	Routt County, Colorado	
CO96	Saguache County, Colorado	
CO97	San Juan County, Colorado	
CO98	San Miguel County, Colorado	

State ID	Qualifying Subdivision	Consolidated State Allocation
CO99	Sedgwick County, Colorado	Allocations in Colorado will be made in accordance with the Colorado Opioids Settlement Memorandum of Understanding.
CO100	Sheridan City, Colorado	
CO101	Steamboat Springs City, Colorado	
CO102	Sterling City, Colorado	
CO103	Summit County, Colorado	
CO104	Superior Town, Colorado	
CO105	Teller County, Colorado	
CO106	Thornton City, Colorado	
CO107	Washington County, Colorado	
CO108	Weld County, Colorado	
CO109	Wellington Town, Colorado	
CO110	Westminster City, Colorado	
CO111	Wheat Ridge City, Colorado	
CO112	Windsor Town, Colorado	
CO113	Yuma County, Colorado	
CO114	Aguilar Town, Colorado	
CO115	Akron Town, Colorado	
CO116	Alma Town, Colorado	
CO117	Antonito Town, Colorado	
CO118	Arriba Town, Colorado	
CO119	Aspen City, Colorado	
CO120	Ault Town, Colorado	
CO121	Avon Town, Colorado	
CO122	Basalt Town, Colorado	
CO123	Bayfield Town, Colorado	
CO124	Bennett Town, Colorado	
CO125	Berthoud Town, Colorado	
CO126	Bethune Town, Colorado	
CO127	Blanca Town, Colorado	
CO128	Blue River Town, Colorado	
CO129	Boone Town, Colorado	
CO130	Bow Mar Town, Colorado	
CO131	Branson Town, Colorado	
CO132	Breckenridge Town, Colorado	
CO133	Brookside Town, Colorado	
CO134	Brush City, Colorado	
CO135	Buena Vista Town, Colorado	
CO136	Burlington City, Colorado	
CO137	Calhan Town, Colorado	
CO138	Campo Town, Colorado	
CO139	Carbondale Town, Colorado	
CO140	Cedaredge Town, Colorado	
CO141	Center Town, Colorado	
CO142	Central City, Colorado	
CO143	Cheraw Town, Colorado	
CO144	Cherry Hills Village City, Colorado	
CO145	Cheyenne Wells Town, Colorado	
CO146	City Of Creede Town, Colorado	

<b>State ID</b>	<b>Qualifying Subdivision</b>	<b>Consolidated State Allocation</b>
CO147	Coal Creek Town, Colorado	Allocations in Colorado will be made in accordance with the Colorado Opioids Settlement Memorandum of Understanding.
CO148	Cokedale Town, Colorado	
CO149	Collbran Town, Colorado	
CO150	Columbine Valley Town, Colorado	
CO151	Cortez City, Colorado	
CO152	Craig City, Colorado	
CO153	Crawford Town, Colorado	
CO154	Crested Butte Town, Colorado	
CO155	Crestone Town, Colorado	
CO156	Cripple Creek City, Colorado	
CO157	Crook Town, Colorado	
CO158	Crowley Town, Colorado	
CO159	Dacono City, Colorado	
CO160	De Beque Town, Colorado	
CO161	Deer Trail Town, Colorado	
CO162	Del Norte Town, Colorado	
CO163	Delta City, Colorado	
CO164	Dillon Town, Colorado	
CO165	Dinosaur Town, Colorado	
CO166	Dolores Town, Colorado	
CO167	Dove Creek Town, Colorado	
CO168	Eads Town, Colorado	
CO169	Eagle Town, Colorado	
CO170	Eaton Town, Colorado	
CO171	Eckley Town, Colorado	
CO172	Edgewater City, Colorado	
CO173	Elizabeth Town, Colorado	
CO174	Empire Town, Colorado	
CO175	Estes Park Town, Colorado	
CO176	Fairplay Town, Colorado	
CO177	Flagler Town, Colorado	
CO178	Fleming Town, Colorado	
CO179	Florence City, Colorado	
CO180	Fort Lupton City, Colorado	
CO181	Fowler Town, Colorado	
CO182	Foxfield Town, Colorado	
CO183	Fraser Town, Colorado	
CO184	Frisco Town, Colorado	
CO185	Garden City Town, Colorado	
CO186	Genoa Town, Colorado	
CO187	Georgetown Town, Colorado	
CO188	Gilcrest Town, Colorado	
CO189	Glendale City, Colorado	
CO190	Glenwood Springs City, Colorado	
CO191	Granada Town, Colorado	
CO192	Granby Town, Colorado	
CO193	Grand Lake Town, Colorado	
CO194	Green Mountain Falls Town, Colorado	

State ID	Qualifying Subdivision	Consolidated State Allocation
CO195	Grover Town, Colorado	Allocations in Colorado will be made in accordance with the Colorado Opioids Settlement Memorandum of Understanding.
CO196	Gunnison City, Colorado	
CO197	Gypsum Town, Colorado	
CO198	Hartman Town, Colorado	
CO199	Haswell Town, Colorado	
CO200	Haxtun Town, Colorado	
CO201	Hayden Town, Colorado	
CO202	Hillrose Town, Colorado	
CO203	Holly Town, Colorado	
CO204	Holyoke City, Colorado	
CO205	Hooper Town, Colorado	
CO206	Hot Sulphur Springs Town, Colorado	
CO207	Hotchkiss Town, Colorado	
CO208	Hugo Town, Colorado	
CO209	Idaho Springs City, Colorado	
CO210	Ignacio Town, Colorado	
CO211	Iliff Town, Colorado	
CO212	Jamestown Town, Colorado	
CO213	Julesburg Town, Colorado	
CO214	Keenesburg Town, Colorado	
CO215	Kersey Town, Colorado	
CO216	Kim Town, Colorado	
CO217	Kiowa Town, Colorado	
CO218	Kit Carson Town, Colorado	
CO219	Kremmling Town, Colorado	
CO220	La Jara Town, Colorado	
CO221	La Junta City, Colorado	
CO222	La Salle Town, Colorado	
CO223	La Veta Town, Colorado	
CO224	Lake City Town, Colorado	
CO225	Lakeside Town, Colorado	
CO226	Lamar City, Colorado	
CO227	Larkspur Town, Colorado	
CO228	Las Animas City, Colorado	
CO229	Leadville City, Colorado	
CO230	Limon Town, Colorado	
CO231	Lochbuie Town, Colorado	
CO232	Log Lane Village Town, Colorado	
CO233	Lyons Town, Colorado	
CO234	Manassa Town, Colorado	
CO235	Mancos Town, Colorado	
CO236	Manitou Springs City, Colorado	
CO237	Manzanola Town, Colorado	
CO238	Marble Town, Colorado	
CO239	Mead Town, Colorado	
CO240	Meeker Town, Colorado	
CO241	Merino Town, Colorado	
CO242	Milliken Town, Colorado	

<b>State ID</b>	<b>Qualifying Subdivision</b>	<b>Consolidated State Allocation</b>
CO243	Minturn Town, Colorado	Allocations in Colorado will be made in accordance with the Colorado Opioids Settlement Memorandum of Understanding.
CO244	Moffat Town, Colorado	
CO245	Monte Vista City, Colorado	
CO246	Montezuma Town, Colorado	
CO247	Monument Town, Colorado	
CO248	Morrison Town, Colorado	
CO249	Mount Crested Butte Town, Colorado	
CO250	Mountain View Town, Colorado	
CO251	Mountain Village Town, Colorado	
CO252	Naturita Town, Colorado	
CO253	Nederland Town, Colorado	
CO254	New Castle Town, Colorado	
CO255	Norwood Town, Colorado	
CO256	Nucla Town, Colorado	
CO257	Nunn Town, Colorado	
CO258	Oak Creek Town, Colorado	
CO259	Olathe Town, Colorado	
CO260	Olney Springs Town, Colorado	
CO261	Ophir Town, Colorado	
CO262	Orchard City Town, Colorado	
CO263	Ordway Town, Colorado	
CO264	Otis Town, Colorado	
CO265	Ouray City, Colorado	
CO266	Ovid Town, Colorado	
CO267	Pagosa Springs Town, Colorado	
CO268	Palisade Town, Colorado	
CO269	Palmer Lake Town, Colorado	
CO270	Paoli Town, Colorado	
CO271	Paonia Town, Colorado	
CO272	Parachute Town, Colorado	
CO273	Peetz Town, Colorado	
CO274	Pierce Town, Colorado	
CO275	Pitkin Town, Colorado	
CO276	Platteville Town, Colorado	
CO277	Poncha Springs Town, Colorado	
CO278	Pritchett Town, Colorado	
CO279	Ramah Town, Colorado	
CO280	Rangely Town, Colorado	
CO281	Raymer (New Raymer) Town, Colorado	
CO282	Red Cliff Town, Colorado	
CO283	Rico Town, Colorado	
CO284	Ridgway Town, Colorado	
CO285	Rifle City, Colorado	
CO286	Rockvale Town, Colorado	
CO287	Rocky Ford City, Colorado	
CO288	Romeo Town, Colorado	
CO289	Rye Town, Colorado	

<b>State ID</b>	<b>Qualifying Subdivision</b>	<b>Consolidated State Allocation</b>
CO290	Saguache Town, Colorado	Allocations in Colorado will be made in accordance with the Colorado Opioids Settlement Memorandum of Understanding.
CO291	Salida City, Colorado	
CO292	San Luis Town, Colorado	
CO293	Sanford Town, Colorado	
CO294	Sawpit Town, Colorado	
CO295	Sedgwick Town, Colorado	
CO296	Seibert Town, Colorado	
CO297	Severance Town, Colorado	
CO298	Sheridan Lake Town, Colorado	
CO299	Silt Town, Colorado	
CO300	Silver Cliff Town, Colorado	
CO301	Silver Plume Town, Colorado	
CO302	Silverthorne Town, Colorado	
CO303	Silverton Town, Colorado	
CO304	Simla Town, Colorado	
CO305	Snowmass Village Town, Colorado	
CO306	South Fork Town, Colorado	
CO307	Springfield Town, Colorado	
CO308	Starkville Town, Colorado	
CO309	Stratton Town, Colorado	
CO310	Sugar City Town, Colorado	
CO311	Swink Town, Colorado	
CO312	Telluride Town, Colorado	
CO313	Timnath Town, Colorado	
CO314	Trinidad City, Colorado	
CO315	Two Buttes Town, Colorado	
CO316	Vail Town, Colorado	
CO317	Victor City, Colorado	
CO318	Vilas Town, Colorado	
CO319	Vona Town, Colorado	
CO320	Walden Town, Colorado	
CO321	Walsenburg City, Colorado	
CO322	Walsh Town, Colorado	
CO323	Ward Town, Colorado	
CO324	Westcliffe Town, Colorado	
CO325	Wiggins Town, Colorado	
CO326	Wiley Town, Colorado	
CO327	Williamsburg Town, Colorado	
CO328	Winter Park Town, Colorado	
CO329	Woodland Park City, Colorado	
CO330	Wray City, Colorado	
CO331	Yampa Town, Colorado	
CO332	Yuma City, Colorado	

<b>State ID</b>	<b>Qualifying Subdivision</b>	<b>Consolidated State Allocation</b>
CT1	Andover Town, Connecticut	0.0513214640%
CT2	Ansonia City, Connecticut	0.5316052437%
CT3	Ashford Town, Connecticut	0.1096965130%
CT4	Avon Town, Connecticut	0.5494886534%
CT5	Barkhamsted Town, Connecticut	0.0620629520%
CT6	Beacon Falls Town, Connecticut	0.1953947308%
CT7	Berlin Town, Connecticut	0.5215629385%
CT8	Bethany Town, Connecticut	0.1039156068%
CT9	Bethel Town, Connecticut	0.3522422145%
CT10	Bethlehem Town, Connecticut	0.0078647202%
CT11	Bloomfield Town, Connecticut	0.4888368136%
CT12	Bolton Town, Connecticut	0.1520831395%
CT13	Bozrah Town, Connecticut	0.0582057867%
CT14	Branford Town, Connecticut	0.8903816954%
CT15	Bridgeport City, Connecticut	3.2580743095%
CT16	Bridgewater Town, Connecticut	0.0118125935%
CT17	Bristol City, Connecticut	1.3355768908%
CT18	Brookfield Town, Connecticut	0.3087903124%
CT19	Brooklyn Town, Connecticut	0.1880661562%
CT20	Burlington Town, Connecticut	0.2348761319%
CT21	Canaan Town, Connecticut	0.0343343640%
CT22	Canterbury Town, Connecticut	0.1354310071%
CT23	Canton Town, Connecticut	0.2669011966%
CT24	Chaplin Town, Connecticut	0.0523959290%
CT25	Cheshire Town, Connecticut	0.9783113499%
CT26	Chester Town, Connecticut	0.0772387574%
CT27	Clinton Town, Connecticut	0.5348726093%
CT28	Colchester Town, Connecticut	0.6134395770%
CT29	Colebrook Town, Connecticut	0.0296870114%
CT30	Columbia Town, Connecticut	0.1005666237%
CT31	Cornwall Town, Connecticut	0.0486027928%
CT32	Coventry Town, Connecticut	0.3460011479%
CT33	Cromwell Town, Connecticut	0.4750451453%
CT34	Danbury City, Connecticut	1.1556465907%
CT35	Darien Town, Connecticut	0.6429649345%
CT36	Deep River Town, Connecticut	0.0924563595%
CT37	Derby City, Connecticut	0.3503125449%
CT38	Durham Town, Connecticut	0.0079309232%
CT39	East Granby Town, Connecticut	0.1455975170%
CT40	East Haddam Town, Connecticut	0.3145696377%
CT41	East Hampton Town, Connecticut	0.4637546663%
CT42	East Hartford Town, Connecticut	1.2645454069%
CT43	East Haven Town, Connecticut	0.8590923735%
CT44	East Lyme Town, Connecticut	0.6375826296%
CT45	East Windsor Town, Connecticut	0.2419743793%
CT46	Eastford Town, Connecticut	0.0446651958%
CT47	Easton Town, Connecticut	0.1354961231%
CT48	Ellington Town, Connecticut	0.4010047839%
CT49	Enfield Town, Connecticut	0.9173431190%



<b>State ID</b>	<b>Qualifying Subdivision</b>	<b>Consolidated State Allocation</b>
CT50	Essex Town, Connecticut	0.1431870357%
CT51	Fairfield Town, Connecticut	1.4212308415%
CT52	Farmington Town, Connecticut	0.6572091547%
CT53	Franklin Town, Connecticut	0.0446032416%
CT54	Glastonbury Town, Connecticut	1.0420644550%
CT55	Goshen Town, Connecticut	0.0030464255%
CT56	Granby Town, Connecticut	0.2928405247%
CT57	Greenwich Town, Connecticut	1.5644702467%
CT58	Griswold Town, Connecticut	0.3865570141%
CT59	Groton Town, Connecticut	1.4033874500%
CT60	Guilford Town, Connecticut	0.8399392493%
CT61	Haddam Town, Connecticut	0.0151716553%
CT62	Hamden Town, Connecticut	1.7724359413%
CT63	Hampton Town, Connecticut	0.0429454985%
CT64	Hartford City, Connecticut	5.3268549899%
CT65	Hartland Town, Connecticut	0.0359782738%
CT66	Harwinton Town, Connecticut	0.0126363764%
CT67	Hebron Town, Connecticut	0.1593443254%
CT68	Kent Town, Connecticut	0.0835899976%
CT69	Killingly Town, Connecticut	0.6116898413%
CT70	Killingworth Town, Connecticut	0.2652963170%
CT71	Lebanon Town, Connecticut	0.2746607824%
CT72	Ledyard Town, Connecticut	0.5514380850%
CT73	Lisbon Town, Connecticut	0.1156355161%
CT74	Litchfield Town, Connecticut	0.3481982974%
CT75	Lyme Town, Connecticut	0.0023141411%
CT76	Madison Town, Connecticut	0.7594223560%
CT77	Manchester Town, Connecticut	1.3929765818%
CT78	Mansfield Town, Connecticut	0.3058754037%
CT79	Marlborough Town, Connecticut	0.0766010346%
CT80	Meriden City, Connecticut	1.8508778149%
CT81	Middlebury Town, Connecticut	0.0276033951%
CT82	Middlefield Town, Connecticut	0.0075627554%
CT83	Middletown City, Connecticut	1.5343128975%
CT84	Milford City, Connecticut	1.8215679630%
CT85	Monroe Town, Connecticut	0.4307375445%
CT86	Montville Town, Connecticut	0.5806185940%
CT87	Morris Town, Connecticut	0.0099785725%
CT88	Naugatuck Borough, Connecticut	1.0644527326%
CT89	New Britain City, Connecticut	1.5740557511%
CT90	New Canaan Town, Connecticut	0.6136187204%
CT91	New Fairfield Town, Connecticut	0.2962030448%
CT92	New Hartford Town, Connecticut	0.1323482193%
CT93	New Haven City, Connecticut	5.8061427601%
CT94	New London City, Connecticut	1.0536729060%
CT95	New Milford Town, Connecticut	1.0565475001%
CT96	Newington Town, Connecticut	0.7132456565%
CT97	Newtown, Connecticut	0.5964476353%
CT98	Norfolk Town, Connecticut	0.0442819100%

<b>State ID</b>	<b>Qualifying Subdivision</b>	<b>Consolidated State Allocation</b>
CT99	North Branford Town, Connecticut	0.4795791623%
CT100	North Canaan Town, Connecticut	0.0913148022%
CT101	North Haven Town, Connecticut	0.7922543069%
CT102	North Stonington Town, Connecticut	0.1803885830%
CT103	Norwalk City, Connecticut	1.5918210823%
CT104	Norwich City, Connecticut	1.1639182124%
CT105	Old Lyme Town, Connecticut	0.0247921386%
CT106	Old Saybrook Town, Connecticut	0.4181170767%
CT107	Orange Town, Connecticut	0.3683598812%
CT108	Oxford Town, Connecticut	0.3955127994%
CT109	Plainfield Town, Connecticut	0.5352043161%
CT110	Plainville Town, Connecticut	0.3937549612%
CT111	Plymouth Town, Connecticut	0.4213382978%
CT112	Pomfret Town, Connecticut	0.1174722050%
CT113	Portland Town, Connecticut	0.3205523149%
CT114	Preston Town, Connecticut	0.1319895374%
CT115	Prospect Town, Connecticut	0.3056173107%
CT116	Putnam Town, Connecticut	0.2953254103%
CT117	Redding Town, Connecticut	0.1726435223%
CT118	Ridgefield Town, Connecticut	0.6645173744%
CT119	Rocky Hill Town, Connecticut	0.3929175425%
CT120	Roxbury Town, Connecticut	0.0037924445%
CT121	Salem Town, Connecticut	0.1075219911%
CT122	Salisbury Town, Connecticut	0.1052257347%
CT123	Scotland Town, Connecticut	0.0395212218%
CT124	Seymour Town, Connecticut	0.5301171581%
CT125	Sharon Town, Connecticut	0.0761294123%
CT126	Shelton City, Connecticut	0.5601099879%
CT127	Sherman Town, Connecticut	0.0494382353%
CT128	Simsbury Town, Connecticut	0.6988446241%
CT129	Somers Town, Connecticut	0.2491740063%
CT130	South Windsor Town, Connecticut	0.7310935932%
CT131	Southbury Town, Connecticut	0.0581965974%
CT132	Southington Town, Connecticut	0.9683065927%
CT133	Sprague Town, Connecticut	0.0874709763%
CT134	Stafford Town, Connecticut	0.3388202949%
CT135	Stamford City, Connecticut	2.9070395589%
CT136	Sterling Town, Connecticut	0.0949826467%
CT137	Stonington Town, Connecticut	0.5576891315%
CT138	Stratford Town, Connecticut	0.9155695700%
CT139	Suffield Town, Connecticut	0.3402792315%
CT140	Thomaston Town, Connecticut	0.2664061562%
CT141	Thompson Town, Connecticut	0.2673479187%
CT142	Tolland Town, Connecticut	0.4342020371%
CT143	Torrington City, Connecticut	1.3652460176%
CT144	Trumbull Town, Connecticut	0.7617744403%
CT145	Union Town, Connecticut	0.0153941764%

<b>State ID</b>	<b>Qualifying Subdivision</b>	<b>Consolidated State Allocation</b>
CT146	Vernon Town, Connecticut	0.7027162157%
CT147	Voluntown, Connecticut	0.0733181557%
CT148	Wallingford Town, Connecticut	1.5350353996%
CT149	Warren Town, Connecticut	0.0489758024%
CT150	Washington Town, Connecticut	0.1553517897%
CT151	Waterbury City, Connecticut	4.6192219654%
CT152	Waterford Town, Connecticut	0.7608802056%
CT153	Watertown, Connecticut	0.6868118808%
CT154	West Hartford Town, Connecticut	1.6216697477%
CT155	West Haven City, Connecticut	1.4026972589%
CT156	Westbrook Town, Connecticut	0.2586999280%
CT157	Weston Town, Connecticut	0.3664201329%
CT158	Westport Town, Connecticut	0.8921084083%
CT159	Wethersfield Town, Connecticut	0.6208707168%
CT160	Willington Town, Connecticut	0.0975268185%
CT161	Wilton Town, Connecticut	0.6378099925%
CT162	Winchester Town, Connecticut	0.3760305376%
CT163	Windham Town, Connecticut	1.0108949901%
CT164	Windsor Locks Town, Connecticut	0.3174167624%
CT165	Windsor Town, Connecticut	0.7548324123%
CT166	Wolcott Town, Connecticut	0.5443693820%
CT167	Woodbridge Town, Connecticut	0.2435300513%
CT168	Woodbury Town, Connecticut	0.3411988605%
CT169	Woodmont Borough, Connecticut	0.0173159412%
CT170	Woodstock Town, Connecticut	0.1817110623%

<b>State ID</b>	<b>Qualifying Subdivision</b>	<b>Consolidated State Allocation</b>
DE1	Dover City, Delaware	25.000000000% (\$1.00)
DE2	Kent County, Delaware	25.000000000% (\$1.00)
DE3	Middletown, Delaware	0.0000000000%
DE4	Milford City, Delaware	0.0000000000%
DE5	New Castle County, Delaware	0.0000000000%
DE6	Newark City, Delaware	0.0000000000%
DE7	Seaford City, Delaware	25.000000000% (\$1.00)
DE8	Smyrna Town, Delaware	0.0000000000%
DE9	Sussex County, Delaware	25.000000000% (\$1.00)
DE10	Wilmington City, Delaware	0.0000000000%

<b>State ID</b>	<b>Qualifying Subdivision</b>	<b>Consolidated State Allocation</b>
GA1	Acworth City, Georgia	0.1010066057%
GA2	Adel City, Georgia	0.0545649432%
GA3	Albany City, Georgia	0.3157843012%
GA4	Alma City, Georgia	0.0720108615%
GA5	Alpharetta City, Georgia	0.2110377863%
GA6	Americus City, Georgia	0.0651732444%
GA7	Appling County, Georgia	0.1891925647%
GA8	Arlington City, Georgia	0.0057755147%
GA9	Athens-Clarke County Unified Government, Georgia	1.3856330305%
GA10	Atkinson County, Georgia	0.0986720780%
GA11	Atlanta City, Georgia	2.9922320659%
GA12	Augusta-Richmond County Consolidated Government, Georgia	2.7761021713%
GA13	Bacon County, Georgia	0.1326313298%
GA14	Bainbridge City, Georgia	0.0569861790%
GA15	Baker County, Georgia	0.0138992540%
GA16	Baldwin County, Georgia	0.2940093402%
GA17	Banks County, Georgia	0.2108287241%
GA18	Barrow County, Georgia	0.7562315570%
GA19	Bartow County, Georgia	1.0945235112%
GA20	Ben Hill County, Georgia	0.0834031458%
GA21	Berrien County, Georgia	0.1225733642%
GA22	Blackshear City, Georgia	0.0349161927%
GA23	Blakely City, Georgia	0.0158441397%
GA24	Bleckley County, Georgia	0.1430561858%
GA25	Brantley County, Georgia	0.2875410777%
GA26	Braselton Town, Georgia	0.0371467624%
GA27	Brookhaven City, Georgia	0.0913450445%
GA28	Brooks County, Georgia	0.1455943886%
GA29	Brunswick City, Georgia	0.1020085339%
GA30	Bryan County, Georgia	0.2289883650%
GA31	Buford City, Georgia	0.0023586547%
GA32	Bulloch County, Georgia	0.4088475182%
GA33	Burke County, Georgia	0.1875413288%
GA34	Butts County, Georgia	0.3178860983%
GA35	Calhoun City, Georgia	0.1780085402%
GA36	Calhoun County, Georgia	0.0360783561%
GA37	Camden County, Georgia	0.3387009665%
GA38	Candler County, Georgia	0.0990882539%
GA39	Canton City, Georgia	0.1378274535%
GA40	Carroll County, Georgia	1.4108548814%
GA41	Carrollton City, Georgia	0.4395018339%
GA42	Cartersville City, Georgia	0.2991406477%
GA43	Catoosa County, Georgia	1.0548339612%
GA44	Chamblee City, Georgia	0.0537051979%
GA45	Charlton County, Georgia	0.1046313818%
GA46	Chatham County, Georgia	1.4544033708%

<b>State ID</b>	<b>Qualifying Subdivision</b>	<b>Consolidated State Allocation</b>
GA47	Chattooga County, Georgia	0.3317513109%
GA48	Cherokee County, Georgia	2.1190683851%
GA49	Clarkston City, Georgia	0.0175253481%
GA50	Clay County, Georgia	0.0274637104%
GA51	Clayton County, Georgia	1.6728881377%
GA52	Clinch County, Georgia	0.0617206810%
GA53	Cobb County, Georgia	5.8580801967%
GA54	Coffee County, Georgia	0.4164755944%
GA55	College Park City, Georgia	0.1805996391%
GA56	Colquitt County, Georgia	0.2578612394%
GA57	Columbia County, Georgia	1.2905730633%
GA58	Columbus City, Georgia	1.8227140298%
GA59	Conyers City, Georgia	0.1202231912%
GA60	Cook County, Georgia	0.0973405674%
GA61	Cordele City, Georgia	0.0583989534%
GA62	Covington City, Georgia	0.1969084378%
GA63	Coweta County, Georgia	0.9767276305%
GA64	Crawford County, Georgia	0.1282569558%
GA65	Crisp County, Georgia	0.1296658905%
GA66	Cusseta-Chattahoochee County Unified Government, Georgia	0.0695538650%
GA67	Dade County, Georgia	0.1799465490%
GA68	Dallas City, Georgia	0.0916776643%
GA69	Dalton City, Georgia	0.3628092518%
GA70	Damascus City, Georgia	0.0005040301%
GA71	Dawson City, Georgia	0.0138696254%
GA72	Dawson County, Georgia	0.3192782415%
GA73	Decatur City, Georgia	0.1040340531%
GA74	Decatur County, Georgia	0.1633371087%
GA75	Dekalb County, Georgia	4.0579602979%
GA76	Demorest City, Georgia	0.0233539880%
GA77	Dodge County, Georgia	0.3228398634%
GA78	Dooly County, Georgia	0.0758970226%
GA79	Doraville City, Georgia	0.0619484258%
GA80	Dougherty County, Georgia	0.4519146718%
GA81	Douglas City, Georgia	0.2364366638%
GA82	Douglas County, Georgia	1.2411219485%
GA83	Douglasville City, Georgia	0.2313289102%
GA84	Dublin City, Georgia	0.1598683843%
GA85	Duluth City, Georgia	0.1174400509%
GA86	Dunwoody City, Georgia	0.0823645400%
GA87	Early County, Georgia	0.0433467628%
GA88	East Point City, Georgia	0.2308433908%
GA89	Echols County, Georgia	0.0262187359%
GA90	Effingham County, Georgia	0.4370293068%
GA91	Elbert County, Georgia	0.2655117233%
GA92	Emanuel County, Georgia	0.2278497555%
GA93	Evans County, Georgia	0.1156959749%
GA94	Fairburn City, Georgia	0.0542552469%

<b>State ID</b>	<b>Qualifying Subdivision</b>	<b>Consolidated State Allocation</b>
GA95	Fannin County, Georgia	0.5651805280%
GA96	Fayette County, Georgia	0.6527012475%
GA97	Fayetteville City, Georgia	0.1201203794%
GA98	Fitzgerald City, Georgia	0.0569093853%
GA99	Floyd County, Georgia	0.9887350092%
GA100	Forest Park City, Georgia	0.1455200592%
GA101	Forsyth County, Georgia	1.7110664570%
GA102	Franklin County, Georgia	0.5550296650%
GA103	Fulton County, Georgia	3.2792330120%
GA104	Gainesville City, Georgia	0.3640437388%
GA105	Georgetown-Quitman County Unified Government, Georgia	0.0176595651%
GA106	Gilmer County, Georgia	0.4239021158%
GA107	Glascocock County, Georgia	0.0283662653%
GA108	Glynn County, Georgia	0.7968809706%
GA109	Gordon County, Georgia	0.4175279543%
GA110	Grady County, Georgia	0.1716497947%
GA111	Greene County, Georgia	0.1737385827%
GA112	Griffin City, Georgia	0.2287480123%
GA113	Grovetown City, Georgia	0.0632622854%
GA114	Gwinnett County, Georgia	4.8912732775%
GA115	Habersham County, Georgia	0.4635124652%
GA116	Hall County, Georgia	1.5772937095%
GA117	Hancock County, Georgia	0.0536800967%
GA118	Haralson County, Georgia	1.0934912667%
GA119	Harris County, Georgia	0.2037540782%
GA120	Hart County, Georgia	0.2935398099%
GA121	Heard County, Georgia	0.1232058232%
GA122	Henry County, Georgia	1.9715208583%
GA123	Hinesville City, Georgia	0.2572364025%
GA124	Holly Springs City, Georgia	0.0823108417%
GA125	Houston County, Georgia	0.8378076437%
GA126	Irwin County, Georgia	0.0610553841%
GA127	Jackson County, Georgia	0.9201220386%
GA128	Jasper County, Georgia	0.1152245534%
GA129	Jeff Davis County, Georgia	0.3659791686%
GA130	Jefferson City, Georgia	0.0881783943%
GA131	Jefferson County, Georgia	0.1517559349%
GA132	Jenkins County, Georgia	0.0808740550%
GA133	Johns Creek City, Georgia	0.1877697040%
GA134	Johnson County, Georgia	0.0876584323%
GA135	Jones County, Georgia	0.2773521617%
GA136	Kennesaw City, Georgia	0.1446191663%
GA137	Kingsland City, Georgia	0.1313198199%
GA138	Lagrange City, Georgia	0.2069622772%
GA139	Lakeland City, Georgia	0.0155232109%
GA140	Lamar County, Georgia	0.2083015245%
GA141	Lanier County, Georgia	0.0574613256%
GA142	Laurens County, Georgia	0.5249834521%

<b>State ID</b>	<b>Qualifying Subdivision</b>	<b>Consolidated State Allocation</b>
GA143	Lawrenceville City, Georgia	0.1647173317%
GA144	Lee County, Georgia	0.2162850866%
GA145	Liberty County, Georgia	0.2931642086%
GA146	Lilburn City, Georgia	0.0538355752%
GA147	Lincoln County, Georgia	0.1000487479%
GA148	Loganville City, Georgia	0.1468681321%
GA149	Long County, Georgia	0.1216766548%
GA150	Lowndes County, Georgia	0.6253829866%
GA151	Lumpkin County, Georgia	0.3139555802%
GA152	Macon County, Georgia	0.1110857755%
GA153	Macon-Bibb County Unified Government, Georgia	2.0265214623%
GA154	Madison County, Georgia	0.5114434091%
GA155	Marietta City, Georgia	0.7354006996%
GA156	Marion County, Georgia	0.0615218771%
GA157	McDonough City, Georgia	0.0803644086%
GA158	McDuffie County, Georgia	0.2216409869%
GA159	McIntosh County, Georgia	0.1678759014%
GA160	Meriwether County, Georgia	0.2015834534%
GA161	Milledgeville City, Georgia	0.1343842887%
GA162	Miller County, Georgia	0.0562389307%
GA163	Milton City, Georgia	0.0765630644%
GA164	Mitchell County, Georgia	0.1842864232%
GA165	Monroe City, Georgia	0.1616058698%
GA166	Monroe County, Georgia	0.2463868890%
GA167	Montgomery County, Georgia	0.0685440855%
GA168	Morgan County, Georgia	0.1807932852%
GA169	Moultrie City, Georgia	0.1150272968%
GA170	Murray County, Georgia	0.5636808736%
GA171	Nashville City, Georgia	0.0288042758%
GA172	Newnan City, Georgia	0.2037973462%
GA173	Newton County, Georgia	0.6206699754%
GA174	Norcross City, Georgia	0.0762036242%
GA175	Oconee County, Georgia	0.2721000475%
GA176	Oglethorpe County, Georgia	0.1461658711%
GA177	Paulding County, Georgia	1.7495211188%
GA178	Peach County, Georgia	0.2319656673%
GA179	Peachtree City, Georgia	0.2219833492%
GA180	Peachtree Corners City, Georgia	0.2099400952%
GA181	Perry City, Georgia	0.0954580908%
GA182	Pickens County, Georgia	0.3905362384%
GA183	Pierce County, Georgia	0.2012068205%
GA184	Pike County, Georgia	0.1072270653%
GA185	Polk County, Georgia	0.7130941429%
GA186	Pooler City, Georgia	0.0516303360%
GA187	Powder Springs City, Georgia	0.0633430906%
GA188	Pulaski County, Georgia	0.1671565625%
GA189	Putnam County, Georgia	0.2061208707%
GA190	Rabun County, Georgia	0.3170130000%



<b>State ID</b>	<b>Qualifying Subdivision</b>	<b>Consolidated State Allocation</b>
GA191	Randolph County, Georgia	0.0382245100%
GA192	Richmond Hill City, Georgia	0.0716382402%
GA193	Riverdale City, Georgia	0.0684460876%
GA194	Rockdale County, Georgia	0.7947696030%
GA195	Rome City, Georgia	0.3719383578%
GA196	Roswell City, Georgia	0.2174642134%
GA197	Sandy Springs City, Georgia	0.2590143480%
GA198	Savannah City, Georgia	1.1246685243%
GA199	Schley County, Georgia	0.0238356678%
GA200	Screven County, Georgia	0.1132053955%
GA201	Seminole County, Georgia	0.0804817769%
GA202	Smyrna City, Georgia	0.2661908888%
GA203	Snellville City, Georgia	0.0758688840%
GA204	Spalding County, Georgia	0.5900646014%
GA205	Springfield City, Georgia	0.0124802329%
GA206	St. Marys City, Georgia	0.0962803562%
GA207	Statesboro City, Georgia	0.1844690660%
GA208	Stephens County, Georgia	0.7520555284%
GA209	Stewart County, Georgia	0.0419742764%
GA210	Stockbridge City, Georgia	0.0302698888%
GA211	Sugar Hill City, Georgia	0.0106058369%
GA212	Sumter County, Georgia	0.1314426325%
GA213	Suwanee City, Georgia	0.0700562332%
GA214	Talbot County, Georgia	0.0410357316%
GA215	Taliaferro County, Georgia	0.0068637499%
GA216	Tattnall County, Georgia	0.2930768128%
GA217	Taylor County, Georgia	0.0819435502%
GA218	Telfair County, Georgia	0.1855378735%
GA219	Terrell County, Georgia	0.0334710962%
GA220	Thomas County, Georgia	0.2077911904%
GA221	Thomasville City, Georgia	0.1281973547%
GA222	Tift County, Georgia	0.2088288220%
GA223	Tifton City, Georgia	0.1416502311%
GA224	Toombs County, Georgia	0.2423104056%
GA225	Towns County, Georgia	0.2454408368%
GA226	Treutlen County, Georgia	0.0571447522%
GA227	Troup County, Georgia	0.4334095739%
GA228	Tucker City, Georgia	0.0615225648%
GA229	Turner County, Georgia	0.0490657711%
GA230	Twiggs County, Georgia	0.0640416265%
GA231	Union City, Georgia	0.1531538090%
GA232	Union County, Georgia	0.2949759089%
GA233	Upson County, Georgia	0.3355566667%
GA234	Valdosta City, Georgia	0.2598246932%
GA235	Vidalia City, Georgia	0.1252530050%
GA236	Villa Rica City, Georgia	0.1397113628%
GA237	Walker County, Georgia	0.8453605309%
GA238	Walton County, Georgia	0.8194381956%
GA239	Ware County, Georgia	0.5170078559%

<b>State ID</b>	<b>Qualifying Subdivision</b>	<b>Consolidated State Allocation</b>
GA240	Warner Robins City, Georgia	0.3969845574%
GA241	Warren County, Georgia	0.0447828045%
GA242	Warwick City, Georgia	0.0103298381%
GA243	Washington County, Georgia	0.1959988913%
GA244	Waycross City, Georgia	0.1358274367%
GA245	Wayne County, Georgia	0.6609347902%
GA246	Webster County Unified Government, Georgia	0.0143656323%
GA247	Wheeler County, Georgia	0.0675300652%
GA248	White County, Georgia	0.3873386988%
GA249	Whitfield County, Georgia	0.7644288806%
GA250	Wilcox County, Georgia	0.0828696590%
GA251	Wilkes County, Georgia	0.0976306068%
GA252	Wilkinson County, Georgia	0.0847297279%
GA253	Winder City, Georgia	0.2007720766%
GA254	Woodbury City, Georgia	0.0085236394%
GA255	Woodstock City, Georgia	0.1942956763%
GA256	Worth County, Georgia	0.1491832321%
GA257	Rincon town, Georgia	0.0275488139%
GA258	South Fulton City, Georgia	0.2561412300%
GA259	Stonecrest City, Georgia	0.0904388800%
GA260	Ashburn City, Georgia	0.0207294209%
GA261	Chatsworth City, Georgia	0.1226056863%
GA262	Dawsonville City, Georgia	0.0022440946%
GA263	Helen City, Georgia	0.0478552392%
GA264	Jackson City, Georgia	0.0568159148%
GA265	Ringgold City, Georgia	0.0585728853%

<b>State ID</b>	<b>Qualifying Subdivision</b>	<b>Consolidated State Allocation</b>
HI1	Hawaii County, Hawaii	18.2671692501%
HI2	Kalawao, Hawaii	0.0034501514%
HI3	Kauai County, Hawaii	5.7006273580%
HI4	Maui County, Hawaii	13.9979969296%
HI5	City and County of Honolulu, Hawaii	62.0307563109%

<b>State ID</b>	<b>Qualifying Subdivision</b>	<b>Consolidated State Allocation</b>
ID1	Ada County, Idaho	13.2776278333%
ID2	Adams County, Idaho	0.1446831902%
ID3	Ammon City, Idaho	0.0812916024%
ID4	Bannock County, Idaho	3.0595589832%
ID5	Bear Lake County, Idaho	0.6082712041%
ID6	Benewah County, Idaho	0.6526829809%
ID7	Bingham County, Idaho	1.6421270812%
ID8	Blackfoot City, Idaho	0.6283857401%
ID9	Blaine County, Idaho	0.9137717551%
ID10	Boise City, Idaho	12.7586409110%
ID11	Boise County, Idaho	0.3309644652%
ID12	Bonner County, Idaho	2.5987361786%
ID13	Bonneville County, Idaho	3.7761253875%
ID14	Boundary County, Idaho	0.8788284447%
ID15	Burley City, Idaho	0.4485975363%
ID16	Butte County, Idaho	0.1839745518%
ID17	Caldwell City, Idaho	1.1958553249%
ID18	Camas County, Idaho	0.0422073443%
ID19	Canyon County, Idaho	5.0120113688%
ID20	Caribou County, Idaho	0.4396183832%
ID21	Cassia County, Idaho	0.7270235866%
ID22	Chubbuck City, Idaho	0.4841935447%
ID23	Clark County, Idaho	0.0420924425%
ID24	Clearwater County, Idaho	0.4890418390%
ID25	Coeur D'Alene City, Idaho	2.7593778237%
ID26	Custer County, Idaho	0.2133243878%
ID27	Eagle City, Idaho	0.1711876661%
ID28	Elmore County, Idaho	0.8899512165%
ID29	Franklin County, Idaho	0.5753624958%
ID30	Fremont County, Idaho	0.5716071696%
ID31	Garden City, Idaho	0.5582782838%
ID32	Gem County, Idaho	1.3784025725%
ID33	Gooding County, Idaho	0.6966472013%
ID34	Hayden City, Idaho	0.0047132146%
ID35	Idaho County, Idaho	0.8474305547%
ID36	Idaho Falls City, Idaho	3.8875027578%
ID37	Jefferson County, Idaho	0.9842670749%
ID38	Jerome City, Idaho	0.4169017424%
ID39	Jerome County, Idaho	0.6223444291%
ID40	Kootenai County, Idaho	5.6394798565%
ID41	Kuna City, Idaho	0.1849461724%
ID42	Latah County, Idaho	1.2943861166%
ID43	Lemhi County, Idaho	0.4880814284%
ID44	Lewis County, Idaho	0.2882543555%
ID45	Lewiston City, Idaho	2.0176549375%
ID46	Lincoln County, Idaho	0.1930184422%
ID47	Madison County, Idaho	1.2748404845%
ID48	Meridian City, Idaho	2.4045650754%
ID49	Minidoka County, Idaho	0.9140620922%

<b>State ID</b>	<b>Qualifying Subdivision</b>	<b>Consolidated State Allocation</b>
ID50	Moscow City, Idaho	0.6590552650%
ID51	Mountain Home City, Idaho	0.5706694591%
ID52	Nampa City, Idaho	3.3274647954%
ID53	Nez Perce County, Idaho	1.2765833482%
ID54	Oneida County, Idaho	0.2371656647%
ID55	Owyhee County, Idaho	0.5554298409%
ID56	Payette County, Idaho	1.2750728102%
ID57	Pocatello City, Idaho	2.9494898116%
ID58	Post Falls City, Idaho	0.6781328826%
ID59	Power County, Idaho	0.3505171035%
ID60	Preston City, Idaho	0.1496220047%
ID61	Rexburg City, Idaho	0.1336231941%
ID62	Shoshone County, Idaho	1.2841091340%
ID63	Star City, Idaho	0.0001322772%
ID64	Teton County, Idaho	0.4258195211%
ID65	Twin Falls City, Idaho	1.8245765222%
ID66	Twin Falls County, Idaho	3.3104301873%
ID67	Valley County, Idaho	0.8074710814%
ID68	Washington County, Idaho	0.4917358652%

State ID	Qualifying Subdivision	Consolidated State Allocation
IL1	Adams County, Illinois	Allocations in Illinois will be made in accordance with the Illinois Opioid Allocation Agreement.
IL3	Addison Village, Illinois	
IL4	Alexander County, Illinois	
IL6	Algonquin Village, Illinois	
IL10	Anna City, Illinois	
IL13	Arlington Heights Village, Illinois	
IL14	Aurora City, Illinois	
IL19	Bartlett Village, Illinois	
IL22	Bedford Park Village, Illinois	
IL23	Belleville City, Illinois	
IL24	Bellwood Village, Illinois	
IL27	Bensenville Village, Illinois	
IL28	Benton City, Illinois	
IL30	Berkeley Village, Illinois	
IL31	Berwyn City, Illinois	
IL37	Bloomington City, Illinois	
IL39	Bolingbrook Village, Illinois	
IL40	Bond County, Illinois	
IL41	Boone County, Illinois	
IL46	Bridgeview Village, Illinois	
IL47	Broadview Village, Illinois	
IL49	Brown County, Illinois	
IL51	Buffalo Grove Village, Illinois	
IL52	Burbank City, Illinois	
IL53	Bureau County, Illinois	
IL56	Calhoun County, Illinois	
IL57	Calumet City, Illinois	
IL63	Carbondale City, Illinois	
IL65	Carol Stream Village, Illinois	
IL66	Carpentersville Village, Illinois	
IL67	Carroll County, Illinois	
IL70	Cass County, Illinois	
IL75	Champaign City, Illinois	
IL76	Champaign County, Illinois	
IL84	Chicago City, Illinois	
IL85	Chicago Heights City, Illinois	
IL86	Chicago Ridge Village, Illinois	
IL87	Christian County, Illinois	
IL88	Clark County, Illinois	
IL89	Clay County, Illinois	
IL90	Clinton County, Illinois	
IL91	Coles County, Illinois	
IL96	Cook County, Illinois	
IL99	Countryside City, Illinois	
IL100	Crawford County, Illinois	
IL104	Crystal Lake City, Illinois	
IL106	Cumberland County, Illinois	

<b>State ID</b>	<b>Qualifying Subdivision</b>	<b>Consolidated State Allocation</b>
IL107	Danville City, Illinois	
IL110	De Witt County, Illinois	
IL111	Decatur City, Illinois	
IL114	Dekalb City, Illinois	
IL115	Dekalb County, Illinois	
IL117	Des Plaines City, Illinois	
IL120	Dolton Village, Illinois	
IL122	Douglas County, Illinois	
IL125	Downers Grove Village, Illinois	
IL127	Dupage County, Illinois	
IL131	Edgar County, Illinois	
IL132	Edwards County, Illinois	
IL136	Effingham County, Illinois	
IL138	Elgin City, Illinois	
IL141	Elk Grove Village, Illinois	
IL142	Elmhurst City, Illinois	
IL144	Evanston City, Illinois	
IL145	Evergreen Park Village, Illinois	
IL147	Fayette County, Illinois	
IL150	Ford County, Illinois	
IL151	Forest Park Village, Illinois	
IL155	Franklin County, Illinois	Allocations in Illinois will be made in accordance with the Illinois Opioid Allocation Agreement.
IL156	Franklin Park Village, Illinois	
IL160	Fulton County, Illinois	
IL162	Galesburg City, Illinois	
IL163	Gallatin County, Illinois	
IL168	Glendale Heights Village, Illinois	
IL169	Glenview Village, Illinois	
IL174	Granite City, Illinois	
IL177	Greene County, Illinois	
IL180	Grundy County, Illinois	
IL181	Gurnee Village, Illinois	
IL182	Hamilton County, Illinois	
IL183	Hancock County, Illinois	
IL184	Hanover Park Village, Illinois	
IL186	Hardin County, Illinois	
IL188	Harrisburg City, Illinois	
IL190	Harvey City, Illinois	
IL191	Harwood Heights Village, Illinois	
IL193	Henderson County, Illinois	
IL194	Henry County, Illinois	
IL195	Herrin City, Illinois	
IL199	Hillside Village, Illinois	
IL201	Hodgkins Village, Illinois	
IL202	Hoffman Estates Village, Illinois	
IL206	Iroquois County, Illinois	
IL207	Jackson County, Illinois	

<b>State ID</b>	<b>Qualifying Subdivision</b>	<b>Consolidated State Allocation</b>
IL210	Jasper County, Illinois	Allocations in Illinois will be made in accordance with the Illinois Opioid Allocation Agreement.
IL211	Jefferson County, Illinois	
IL212	Jersey County, Illinois	
IL213	Jo Daviess County, Illinois	
IL214	Johnson County, Illinois	
IL215	Joliet City, Illinois	
IL218	Kane County, Illinois	
IL219	Kankakee City, Illinois	
IL220	Kankakee County, Illinois	
IL222	Kendall County, Illinois	
IL224	Knox County, Illinois	
IL225	La Grange Park Village, Illinois	
IL227	Lake County, Illinois	
IL233	Lasalle County, Illinois	
IL234	Lawrence County, Illinois	
IL235	Lee County, Illinois	
IL247	Livingston County, Illinois	
IL250	Logan County, Illinois	
IL251	Lombard Village, Illinois	
IL254	Lyons Township, Illinois	
IL255	Lyons Village, Illinois	
IL259	Macon County, Illinois	
IL260	Macoupin County, Illinois	
IL261	Madison County, Illinois	
IL266	Marion City, Illinois	
IL267	Marion County, Illinois	
IL269	Marshall County, Illinois	
IL270	Mason County, Illinois	
IL271	Massac County, Illinois	
IL275	Maywood Village, Illinois	
IL276	McCook Village, Illinois	
IL277	McDonough County, Illinois	
IL279	McHenry County, Illinois	
IL281	McLean County, Illinois	
IL283	Melrose Park Village, Illinois	
IL284	Menard County, Illinois	
IL285	Mercer County, Illinois	
IL286	Merrionette Park Village, Illinois	
IL287	Metropolis City, Illinois	
IL292	Moline City, Illinois	
IL295	Monroe County, Illinois	
IL296	Montgomery County, Illinois	
IL299	Morgan County, Illinois	
IL304	Moultrie County, Illinois	
IL305	Mount Prospect Village, Illinois	
IL307	Mundelein Village, Illinois	
IL309	Naperville City, Illinois	



State ID	Qualifying Subdivision	Consolidated State Allocation
IL317	Normal Town, Illinois	Allocations in Illinois will be made in accordance with the Illinois Opioid Allocation Agreement.
IL322	North Riverside Village, Illinois	
IL323	Northbrook Village, Illinois	
IL325	Northlake City, Illinois	
IL329	Oak Lawn Village, Illinois	
IL331	Oak Park Village, Illinois	
IL333	Ogle County, Illinois	
IL334	Orland Park Village, Illinois	
IL337	Oswego Village, Illinois	
IL341	Palatine Village, Illinois	
IL342	Palos Heights City, Illinois	
IL343	Palos Hills City, Illinois	
IL346	Park Ridge City, Illinois	
IL347	Pekin City, Illinois	
IL350	Peoria City, Illinois	
IL351	Peoria County, Illinois	
IL352	Perry County, Illinois	
IL354	Piatt County, Illinois	
IL355	Pike County, Illinois	
IL356	Plainfield Village, Illinois	
IL360	Pope County, Illinois	
IL361	Posen Village, Illinois	
IL362	Princeton City, Illinois	
IL365	Pulaski County, Illinois	
IL366	Putnam County, Illinois	
IL367	Quincy City, Illinois	
IL369	Randolph County, Illinois	
IL373	Richland County, Illinois	
IL376	River Forest Village, Illinois	
IL377	River Grove Village, Illinois	
IL380	Riverside Village, Illinois	
IL381	Rock Island City, Illinois	
IL382	Rock Island County, Illinois	
IL384	Rockford City, Illinois	
IL388	Romeoville Village, Illinois	
IL395	Saline County, Illinois	
IL396	Sangamon County, Illinois	
IL399	Schaumburg Village, Illinois	
IL400	Schiller Park Village, Illinois	
IL401	Schuyler County, Illinois	
IL402	Scott County, Illinois	
IL403	Sesser City, Illinois	
IL404	Shelby County, Illinois	
IL408	Skokie Village, Illinois	
IL413	Springfield City, Illinois	
IL414	St Clair County, Illinois	
IL415	St. Charles City, Illinois	

State ID	Qualifying Subdivision	Consolidated State Allocation
IL416	Stark County, Illinois	Allocations in Illinois will be made in accordance with the Illinois Opioid Allocation Agreement.
IL417	Stephenson County, Illinois	
IL421	Stone Park Village, Illinois	
IL422	Streamwood Village, Illinois	
IL423	Streator City, Illinois	
IL425	Summit Village, Illinois	
IL431	Tazewell County, Illinois	
IL433	Tinley Park Village, Illinois	
IL436	Union County, Illinois	
IL437	Urbana City, Illinois	
IL438	Vermilion County, Illinois	
IL441	Wabash County, Illinois	
IL442	Warren County, Illinois	
IL446	Washington County, Illinois	
IL451	Waukegan City, Illinois	
IL453	Wayne County, Illinois	
IL456	West Frankfort City, Illinois	
IL461	Wheaton City, Illinois	
IL463	Wheeling Village, Illinois	
IL464	White County, Illinois	
IL465	Whiteside County, Illinois	
IL466	Will County, Illinois	
IL467	Williamson County, Illinois	
IL470	Winnebago County, Illinois	
IL475	Woodford County, Illinois	
IL476	Woodridge Village, Illinois	
IL485	Cicero Town, Illinois	

<b>State ID</b>	<b>Qualifying Subdivision</b>	<b>Consolidated State Allocation</b>
IN1	Adams County, Indiana	0.3093066943%
IN2	Advance Town, Indiana	0.0005697863%
IN3	Akron Town, Indiana	0.0003285254%
IN4	Alamo Town, Indiana	0.0005749195%
IN5	Albany Town, Indiana	0.0256968486%
IN6	Albion Town, Indiana	0.0216621457%
IN7	Alexandria City, Indiana	0.1062420448%
IN8	Alfordsville Town, Indiana	0.0001539963%
IN9	Allen County, Indiana	1.5529191846%
IN10	Alton Town, Indiana	0.0000307993%
IN11	Altona Town, Indiana	0.0012473700%
IN12	Ambia Town, Indiana	0.0006519177%
IN13	Amboy Town, Indiana	0.0004825217%
IN14	Amo Town, Indiana	0.0005749195%
IN15	Anderson City, Indiana	1.3828918739%
IN16	Andrews Town, Indiana	0.0060520544%
IN17	Angola City, Indiana	0.0947539211%
IN18	Arcadia Town, Indiana	0.0063138481%
IN19	Argos Town, Indiana	0.0167907295%
IN20	Ashley Town, Indiana	0.0062368500%
IN21	Atlanta Town, Indiana	0.0011652386%
IN22	Attica City, Indiana	0.0207587007%
IN23	Auburn City, Indiana	0.1472615249%
IN24	Aurora City, Indiana	0.0094399730%
IN25	Austin City, Indiana	0.0232277747%
IN26	Avilla Town, Indiana	0.0199579200%
IN27	Avon Town, Indiana	0.0164108720%
IN28	Bainbridge Town, Indiana	0.0014783644%
IN29	Bargersville Town, Indiana	0.0121041089%
IN30	Bartholomew County, Indiana	1.1839235258%
IN31	Batesville City, Indiana	0.1547046792%
IN32	Battle Ground Town, Indiana	0.0136286722%
IN33	Bedford City, Indiana	0.3269803359%
IN34	Beech Grove City, Indiana	0.0544736232%
IN35	Benton County, Indiana	0.0744315432%
IN36	Berne City, Indiana	0.0028078658%
IN37	Bethany Town, Indiana	0.0002720601%
IN38	Beverly Shores Town, Indiana	0.0154458285%
IN39	Bicknell City, Indiana	0.0013295014%
IN40	Birdseye Town, Indiana	0.0029464625%
IN41	Blackford County, Indiana	0.2715365360%
IN42	Bloomfield Town, Indiana	0.0042862302%
IN43	Bloomington Town, Indiana	0.0026025374%
IN44	Bloomington City, Indiana	0.8390231543%
IN45	Blountsville Town, Indiana	0.0002566605%
IN46	Bluffton City, Indiana	0.1002977878%
IN47	Boone County, Indiana	0.6762798684%
IN48	Boonville City, Indiana	0.1007854427%
IN49	Borden Town, Indiana	0.0017504246%

<b>State ID</b>	<b>Qualifying Subdivision</b>	<b>Consolidated State Allocation</b>
IN50	Boston Town, Indiana	0.0005697863%
IN51	Boswell Town, Indiana	0.0021097493%
IN52	Bourbon Town, Indiana	0.0173040505%
IN53	Brazil City, Indiana	0.0626816258%
IN54	Bremen Town, Indiana	0.0529387935%
IN55	Bristol Town, Indiana	0.0158462189%
IN56	Brook Town, Indiana	0.0037369768%
IN57	Brooklyn Town, Indiana	0.0065705086%
IN58	Brooksbury Town, Indiana	0.0009547770%
IN59	Brookston Town, Indiana	0.0116677860%
IN60	Brookville Town, Indiana	0.0538935705%
IN61	Brown County, Indiana	0.1879165471%
IN62	Brownsburg Town, Indiana	0.1125918254%
IN63	Brownstown, Indiana	0.0033622525%
IN64	Bruceville Town, Indiana	0.0002412609%
IN65	Bryant Town, Indiana	0.0003747243%
IN66	Bunker Hill Town, Indiana	0.0010985069%
IN67	Burket Town, Indiana	0.0011139065%
IN68	Burlington Town, Indiana	0.0063805799%
IN69	Burnettsville Town, Indiana	0.0004619889%
IN70	Burns Harbor Town, Indiana	0.0397977762%
IN71	Butler City, Indiana	0.0239156248%
IN72	Cadiz Town, Indiana	0.0002823265%
IN73	Cambridge City Town, Indiana	0.0241517525%
IN74	Camden Town, Indiana	0.0064216456%
IN75	Campbellsburg Town, Indiana	0.0081874698%
IN76	Cannelburg Town, Indiana	0.0002258612%
IN77	Cannelton City, Indiana	0.0018325559%
IN78	Carbon Town, Indiana	0.0026846688%
IN79	Carlisle Town, Indiana	0.0017658242%
IN80	Carmel City, Indiana	0.3676250917%
IN81	Carroll County, Indiana	0.1629794136%
IN82	Carthage Town, Indiana	0.0013141017%
IN83	Cass County, Indiana	0.3389612478%
IN84	Cayuga Town, Indiana	0.0078486779%
IN85	Cedar Grove Town, Indiana	0.0004055236%
IN86	Cedar Lake Town, Indiana	0.0511678360%
IN87	Center Point Town, Indiana	0.0016374940%
IN88	Centerville Town, Indiana	0.0350752231%
IN89	Chalmers Town, Indiana	0.0006827169%
IN90	Chandler Town, Indiana	0.0347518309%
IN91	Charlestown City, Indiana	0.0146039821%
IN92	Chesterfield Town, Indiana	0.0379036217%
IN93	Chesterton Town, Indiana	0.2160003384%
IN94	Chrisney Town, Indiana	0.0032339222%
IN95	Churubusco Town, Indiana	0.0000564653%
IN96	Cicero Town, Indiana	0.0173297165%
IN97	Clark County, Indiana	1.9376070659%
IN98	Clarks Hill Town, Indiana	0.0040603690%

<b>State ID</b>	<b>Qualifying Subdivision</b>	<b>Consolidated State Allocation</b>
IN99	Clarksville Town, Indiana	0.1071762890%
IN100	Clay City Town, Indiana	0.0057697279%
IN101	Clay County, Indiana	0.2954521608%
IN102	Claypool Town, Indiana	0.0024690740%
IN103	Clayton Town, Indiana	0.0006981165%
IN104	Clear Lake Town, Indiana	0.0019762858%
IN105	Clifford Town, Indiana	0.0002309944%
IN106	Clinton City, Indiana	0.0336584572%
IN107	Clinton County, Indiana	0.2744214000%
IN108	Cloverdale Town, Indiana	0.0050202793%
IN109	Coatesville Town, Indiana	0.0007494486%
IN110	Colfax Town, Indiana	0.0046147557%
IN111	Columbia City, Indiana	0.0886402681%
IN112	Columbus City, Indiana	0.0764283618%
IN113	Connersville City, Indiana	0.4636161164%
IN114	Converse Town, Indiana	0.0045736900%
IN115	Corunna Town, Indiana	0.0016374940%
IN116	Corydon Town, Indiana	0.0069811654%
IN117	Country Club Heights Town, Indiana	0.0012217040%
IN118	Covington City, Indiana	0.0257122483%
IN119	Crandall Town, Indiana	0.0000153996%
IN120	Crane Town, Indiana	0.0015656290%
IN121	Crawford County, Indiana	0.1338946464%
IN122	Crawfordsville City, Indiana	0.2738413473%
IN123	Cromwell Town, Indiana	0.0034546502%
IN124	Crothersville Town, Indiana	0.0018222895%
IN125	Crown Point City, Indiana	0.1246189362%
IN126	Culver Town, Indiana	0.0289821030%
IN127	Cynthiana Town, Indiana	0.0032749879%
IN128	Dale Town, Indiana	0.0059750563%
IN129	Daleville Town, Indiana	0.0199784528%
IN130	Dana Town, Indiana	0.0050510785%
IN131	Danville Town, Indiana	0.0039474384%
IN132	Darlington Town, Indiana	0.0074790868%
IN133	Darmstadt Town, Indiana	0.0109491367%
IN134	Daviess County, Indiana	0.3758998260%
IN135	Dayton Town, Indiana	0.0114727241%
IN136	DeKalb County, Indiana	0.2773473296%
IN137	De Motte Town, Indiana	0.0070940960%
IN138	Dearborn County, Indiana	0.9577234994%
IN139	Decatur City, Indiana	0.0090909147%
IN140	Decatur County, Indiana	0.3533239690%
IN141	Decker Town, Indiana	0.0001231970%
IN142	Delaware County, Indiana	1.2035734533%
IN143	Delphi City, Indiana	0.0177249737%
IN144	Denver Town, Indiana	0.0006005856%
IN145	Dillsboro Town, Indiana	0.0060007223%
IN146	Dublin Town, Indiana	0.0051588759%

<b>State ID</b>	<b>Qualifying Subdivision</b>	<b>Consolidated State Allocation</b>
IN147	Dubois County, Indiana	0.2728968366%
IN148	Dugger Town, Indiana	0.0023407437%
IN149	Dune Acres Town, Indiana	0.0046917538%
IN150	Dunkirk City, Indiana	0.0079872746%
IN151	Dunreith Town, Indiana	0.0003387919%
IN152	Dupont Town, Indiana	0.0039782377%
IN153	Dyer Town, Indiana	0.0533186510%
IN154	Earl Park Town, Indiana	0.0009188446%
IN155	East Chicago City, Indiana	0.4621018195%
IN156	East Germantown, Indiana	0.0015861619%
IN157	Eaton Town, Indiana	0.0166418664%
IN158	Economy Town, Indiana	0.0007648483%
IN159	Edgewood Town, Indiana	0.0243673473%
IN160	Edinburgh Town, Indiana	0.0198963215%
IN161	Edwardsport Town, Indiana	0.0001488631%
IN162	Elberfeld Town, Indiana	0.0031569241%
IN163	Elizabeth Town, Indiana	0.0000153996%
IN164	Elizabethtown, Indiana	0.0005133210%
IN165	Elkhart City, Indiana	0.5425802839%
IN166	Elkhart County, Indiana	1.1662652839%
IN167	Ellettsville Town, Indiana	0.0677789032%
IN168	Elnora Town, Indiana	0.0013551674%
IN169	Elwood City, Indiana	0.2112777853%
IN170	English Town, Indiana	0.0003747243%
IN171	Etna Green Town, Indiana	0.0033725189%
IN172	Evansville City, Indiana	1.9321196646%
IN173	Fairland Town, Indiana	0.0005133210%
IN174	Fairmount Town, Indiana	0.0104409489%
IN175	Fairview Park Town, Indiana	0.0093373088%
IN176	Farmersburg Town, Indiana	0.0039731044%
IN177	Farmland Town, Indiana	0.0182074954%
IN178	Fayette County, Indiana	0.2945127834%
IN179	Ferdinand Town, Indiana	0.0189415444%
IN180	Fillmore Town, Indiana	0.0010420416%
IN181	Fishers City, Indiana	0.1521842732%
IN182	Flora Town, Indiana	0.0175966435%
IN183	Floyd County, Indiana	1.5760956272%
IN184	Fort Branch Town, Indiana	0.0073250905%
IN185	Fort Wayne City, Indiana	2.7340040454%
IN186	Fortville Town, Indiana	0.0152712994%
IN187	Fountain City Town, Indiana	0.0045993560%
IN188	Fountain County, Indiana	0.1640779205%
IN189	Fowler Town, Indiana	0.0093886409%
IN190	Fowlerton Town, Indiana	0.0022688788%
IN191	Francesville Town, Indiana	0.0011498390%
IN192	Francisco Town, Indiana	0.0027668001%
IN193	Frankfort City, Indiana	0.1520302769%
IN194	Franklin City, Indiana	0.1074072834%
IN195	Franklin County, Indiana	0.2948618417%

<b>State ID</b>	<b>Qualifying Subdivision</b>	<b>Consolidated State Allocation</b>
IN196	Frankton Town, Indiana	0.0115548554%
IN197	Fremont Town, Indiana	0.0201427156%
IN198	French Lick Town, Indiana	0.0211642243%
IN199	Fulton County, Indiana	0.2359941908%
IN200	Fulton Town, Indiana	0.0002925930%
IN201	Galveston Town, Indiana	0.0012730360%
IN202	Garrett City, Indiana	0.0387249353%
IN203	Gary City, Indiana	0.7295266544%
IN204	Gas City, Indiana	0.0544736232%
IN205	Gaston Town, Indiana	0.0083209332%
IN206	Geneva Town, Indiana	0.0008367132%
IN207	Gentryville Town, Indiana	0.0017966235%
IN208	Georgetown, Indiana	0.0044864254%
IN209	Gibson County, Indiana	0.2588523744%
IN210	Glenwood Town, Indiana	0.0027103348%
IN211	Goodland Town, Indiana	0.0046352885%
IN212	Goshen City, Indiana	0.2386377939%
IN213	Gosport Town, Indiana	0.0097736316%
IN214	Grabill Town, Indiana	0.0057543283%
IN215	Grandview Town, Indiana	0.0048406169%
IN216	Grant County, Indiana	0.7449878825%
IN217	Greencastle City, Indiana	0.0286279115%
IN218	Greendale City, Indiana	0.0136543383%
IN219	Greene County, Indiana	0.4315540875%
IN220	Greenfield City, Indiana	0.0612289274%
IN221	Greens Fork Town, Indiana	0.0017504246%
IN222	Greensboro Town, Indiana	0.0002720601%
IN223	Greensburg City, Indiana	0.0195369968%
IN224	Greentown, Indiana	0.0017452914%
IN225	Greenville Town, Indiana	0.0009291110%
IN226	Greenwood City, Indiana	0.1803758618%
IN227	Griffin Town, Indiana	0.0010112423%
IN228	Griffith Town, Indiana	0.0696165923%
IN229	Hagerstown, Indiana	0.0234433695%
IN230	Hamilton County, Indiana	2.0269762499%
IN231	Hamilton Town, Indiana	0.0034341174%
IN232	Hamlet Town, Indiana	0.0188234806%
IN233	Hammond City, Indiana	1.0770244302%
IN234	Hancock County, Indiana	0.8954422640%
IN235	Hanover Town, Indiana	0.0079667417%
IN236	Hardinsburg Town, Indiana	0.0034649167%
IN237	Harmony Town, Indiana	0.0043529620%
IN238	Harrison County, Indiana	0.5610033742%
IN239	Hartford City, Indiana	0.1033058488%
IN240	Hartsville Town, Indiana	0.0003849907%
IN241	Haubstadt Town, Indiana	0.0066783060%
IN242	Hazleton Town, Indiana	0.0014937641%
IN243	Hebron Town, Indiana	0.0722037301%
IN244	Hendricks County, Indiana	1.5700846384%

<b>State ID</b>	<b>Qualifying Subdivision</b>	<b>Consolidated State Allocation</b>
IN245	Henry County, Indiana	1.1653207733%
IN246	Highland Town, Indiana	0.0864997196%
IN247	Hillsboro Town, Indiana	0.0040501026%
IN248	Hobart City, Indiana	0.1594631648%
IN249	Holland Town, Indiana	0.0044453598%
IN250	Holton Town, Indiana	0.0060058556%
IN251	Hope Town, Indiana	0.0036805115%
IN252	Howard County, Indiana	1.8693507742%
IN253	Hudson Town, Indiana	0.0029669953%
IN254	Huntertown, Indiana	0.0415225347%
IN255	Huntingburg City, Indiana	0.0455829037%
IN256	Huntington City, Indiana	0.2487142849%
IN257	Huntington County, Indiana	0.2617013059%
IN258	Hymera Town, Indiana	0.0020173515%
IN259	Indian Village Town, Indiana	0.0006005856%
IN260	Indianapolis City, Indiana	15.8348539612%
IN261	Ingalls Town, Indiana	0.0015194301%
IN262	Jackson County, Indiana	0.7183516565%
IN263	Jamestown, Indiana	0.0010471748%
IN264	Jasonville City, Indiana	0.0039628380%
IN265	Jasper City, Indiana	0.0892100544%
IN266	Jasper County, Indiana	0.4269598647%
IN267	Jay County, Indiana	0.3117552354%
IN268	Jefferson County, Indiana	0.3577898616%
IN269	Jeffersonville City, Indiana	0.1772754031%
IN270	Jennings County, Indiana	0.4175198917%
IN271	Johnson County, Indiana	1.7413644524%
IN272	Jonesboro City, Indiana	0.0065499758%
IN273	Jonesville Town, Indiana	0.0001847956%
IN274	Kempton Town, Indiana	0.0027462673%
IN275	Kendallville City, Indiana	0.0955393022%
IN276	Kennard Town, Indiana	0.0009034449%
IN277	Kentland Town, Indiana	0.0053796040%
IN278	Kewanna Town, Indiana	0.0005389870%
IN279	Kingman Town, Indiana	0.0037934421%
IN280	Kingsbury Town, Indiana	0.0012935689%
IN281	Kingsford Heights Town, Indiana	0.0045942228%
IN282	Kirklin Town, Indiana	0.0053282719%
IN283	Knightstown, Indiana	0.0036856447%
IN284	Knightsville Town, Indiana	0.0053026058%
IN285	Knox City, Indiana	0.0998614649%
IN286	Knox County, Indiana	0.5298755895%
IN287	Kokomo City, Indiana	0.2824600066%
IN288	Kosciusko County, Indiana	0.4936351277%
IN289	Kouts Town, Indiana	0.0383502110%
IN290	La Crosse Town, Indiana	0.0028283986%
IN291	La Fontaine Town, Indiana	0.0017555578%
IN292	La Paz Town, Indiana	0.0034187178%
IN293	La Porte City, Indiana	0.1637904607%



<b>State ID</b>	<b>Qualifying Subdivision</b>	<b>Consolidated State Allocation</b>
IN294	La Porte County, Indiana	0.7761413333%
IN295	Laconia Town, Indiana	0.0000051332%
IN296	Ladoga Town, Indiana	0.0108156732%
IN297	Lafayette City, Indiana	1.0122433215%
IN298	Lagrange County, Indiana	0.2088446438%
IN299	Lagrange Town, Indiana	0.0232996396%
IN300	Lagro Town, Indiana	0.0008264468%
IN301	Lake County, Indiana	1.8344141478%
IN302	Lake Station City, Indiana	0.0738514905%
IN303	Lakeville Town, Indiana	0.0035470480%
IN304	Lanesville Town, Indiana	0.0000513321%
IN305	Lapel Town, Indiana	0.0216570125%
IN306	Larwill Town, Indiana	0.0024998732%
IN307	Laurel Town, Indiana	0.0013295014%
IN308	Lawrence City, Indiana	0.1413634668%
IN309	Lawrence County, Indiana	0.4144758982%
IN310	Lawrenceburg City, Indiana	0.0397721101%
IN311	Leavenworth Town, Indiana	0.0001385967%
IN312	Lebanon City, Indiana	0.0221087349%
IN313	Leesburg Town, Indiana	0.0032236558%
IN314	Leo-Cedarville Town, Indiana	0.0196037285%
IN315	Lewisville Town, Indiana	0.0006981165%
IN316	Liberty Town, Indiana	0.0173399830%
IN317	Ligonier City, Indiana	0.0407012211%
IN318	Linden Town, Indiana	0.0066885725%
IN319	Linton City, Indiana	0.0214516841%
IN320	Little York Town, Indiana	0.0026795356%
IN321	Livonia Town, Indiana	0.0017966235%
IN322	Lizton Town, Indiana	0.0006827169%
IN323	Logansport City, Indiana	0.0184076906%
IN324	Long Beach Town, Indiana	0.0039115059%
IN325	Loogootee City, Indiana	0.0178533039%
IN326	Losantville Town, Indiana	0.0065191765%
IN327	Lowell Town, Indiana	0.0413531388%
IN328	Lynn Town, Indiana	0.0149633068%
IN329	Lynnville Town, Indiana	0.0045377575%
IN330	Lyons Town, Indiana	0.0016426272%
IN331	Mackey Town, Indiana	0.0006159852%
IN332	Macy Town, Indiana	0.0002617937%
IN333	Madison City, Indiana	0.1309584504%
IN334	Madison County, Indiana	1.3792626945%
IN335	Marengo Town, Indiana	0.0004825217%
IN336	Marion City, Indiana	0.7936558454%
IN337	Markle Town, Indiana	0.0068887677%
IN338	Markleville Town, Indiana	0.0080540063%
IN339	Marshall County, Indiana	0.2679792216%
IN340	Marshall Town, Indiana	0.0025409389%
IN341	Martin County, Indiana	0.0865151193%
IN342	Martinsville City, Indiana	0.0794004904%

<b>State ID</b>	<b>Qualifying Subdivision</b>	<b>Consolidated State Allocation</b>
IN343	Matthews Town, Indiana	0.0050818778%
IN344	Mauckport Town, Indiana	0.0000051332%
IN345	McCordsville Town, Indiana	0.0170833225%
IN346	Mecca Town, Indiana	0.0025460721%
IN347	Medaryville Town, Indiana	0.0008110472%
IN348	Medora Town, Indiana	0.0008007807%
IN349	Mellott Town, Indiana	0.0014732312%
IN350	Mentone Town, Indiana	0.0056311312%
IN351	Merom Town, Indiana	0.0005903191%
IN352	Merrillville Town, Indiana	0.1076947432%
IN353	Miami County, Indiana	0.2157180118%
IN354	Michiana Shores Town, Indiana	0.0016066947%
IN355	Michigan City, Indiana	0.5192652447%
IN356	Michigantown, Indiana	0.0030593931%
IN357	Middlebury Town, Indiana	0.0186335519%
IN358	Middletown, Indiana	0.0039063727%
IN359	Milan Town, Indiana	0.0291463657%
IN360	Milford Town, Indiana	0.0156562901%
IN361	Millersburg Town, Indiana	0.0043940277%
IN362	Millhousen Town, Indiana	0.0001693959%
IN363	Milltown, Indiana	0.0004773885%
IN364	Milton Town, Indiana	0.0000564653%
IN365	Mishawaka City, Indiana	0.5537912143%
IN366	Mitchell City, Indiana	0.0424721785%
IN367	Modoc Town, Indiana	0.0044453598%
IN368	Monon Town, Indiana	0.0132898804%
IN369	Monroe City Town, Indiana	0.0002669269%
IN370	Monroe County, Indiana	1.1604288242%
IN371	Monroe Town, Indiana	0.0007597151%
IN372	Monroeville Town, Indiana	0.0067501710%
IN373	Monrovia Town, Indiana	0.0058929249%
IN374	Monterey Town, Indiana	0.0002874598%
IN375	Montezuma Town, Indiana	0.0078948768%
IN376	Montgomery County, Indiana	0.3881322652%
IN377	Montgomery Town, Indiana	0.0003028594%
IN378	Monticello City, Indiana	0.0859504662%
IN379	Montpelier City, Indiana	0.0238026942%
IN380	Mooreland Town, Indiana	0.0007083830%
IN381	Moore Hill Town, Indiana	0.0009804431%
IN382	Moorestown, Indiana	0.0679534323%
IN383	Morgan County, Indiana	1.1892004656%
IN384	Morgantown, Indiana	0.0033263200%
IN385	Morocco Town, Indiana	0.0043324291%
IN386	Morristown, Indiana	0.0014218991%
IN387	Mount Auburn Town, Indiana	0.0004568557%
IN388	Mount Ayr Town, Indiana	0.0004619889%
IN389	Mount Carmel Town, Indiana	0.0002207280%
IN390	Mount Etna Town, Indiana	0.0009496438%
IN391	Mount Summit Town, Indiana	0.0006724505%

<b>State ID</b>	<b>Qualifying Subdivision</b>	<b>Consolidated State Allocation</b>
IN392	Mount Vernon City, Indiana	0.0528001968%
IN393	Mulberry Town, Indiana	0.0102048212%
IN394	Muncie City, Indiana	1.1426730513%
IN395	Munster Town, Indiana	0.1401776953%
IN396	Napoleon Town, Indiana	0.0029207964%
IN397	Nappanee City, Indiana	0.0750937273%
IN398	Nashville Town, Indiana	0.0122940377%
IN399	New Albany City, Indiana	0.1005493151%
IN400	New Amsterdam Town, Indiana	0.0000000000%
IN401	New Carlisle Town, Indiana	0.0260048412%
IN402	New Castle City, Indiana	0.0525435363%
IN403	New Chicago Town, Indiana	0.0302397394%
IN404	New Harmony Town, Indiana	0.0046404217%
IN405	New Haven City, Indiana	0.1210256893%
IN406	New Market Town, Indiana	0.0055849323%
IN407	New Middletown, Indiana	0.0000102664%
IN408	New Palestine Town, Indiana	0.0039269056%
IN409	New Pekin Town, Indiana	0.0237000300%
IN410	New Point Town, Indiana	0.0004311896%
IN411	New Richmond Town, Indiana	0.0029464625%
IN412	New Ross Town, Indiana	0.0030542599%
IN413	New Whiteland Town, Indiana	0.0149735732%
IN414	Newberry Town, Indiana	0.0004311896%
IN415	Newburgh Town, Indiana	0.0335968586%
IN416	Newport Town, Indiana	0.0042554310%
IN417	Newton County, Indiana	0.1317386983%
IN418	Newtown, Indiana	0.0019352201%
IN419	Noble County, Indiana	0.3308610426%
IN420	Noblesville City, Indiana	0.1813255057%
IN421	North Judson Town, Indiana	0.0550690756%
IN422	North Liberty Town, Indiana	0.0258405785%
IN423	North Manchester Town, Indiana	0.0190904075%
IN424	North Salem Town, Indiana	0.0007289158%
IN425	North Vernon City, Indiana	0.1513680928%
IN426	North Webster Town, Indiana	0.0116061875%
IN427	Oakland City, Indiana	0.0117550506%
IN428	Oaktown, Indiana	0.0003028594%
IN429	Odon Town, Indiana	0.0001129306%
IN430	Ogden Dunes Town, Indiana	0.0007545819%
IN431	Ohio County, Indiana	0.0605102780%
IN432	Oldenburg Town, Indiana	0.0017555578%
IN433	Onward Town, Indiana	0.0000205328%
IN434	Oolitic Town, Indiana	0.0059288574%
IN435	Orange County, Indiana	0.1597198253%
IN436	Orestes Town, Indiana	0.0064113791%
IN437	Orland Town, Indiana	0.0025255393%
IN438	Orleans Town, Indiana	0.0250859967%
IN439	Osceola Town, Indiana	0.0333607310%
IN440	Osgood Town, Indiana	0.0249576664%

<b>State ID</b>	<b>Qualifying Subdivision</b>	<b>Consolidated State Allocation</b>
IN441	Ossian Town, Indiana	0.0269134194%
IN442	Otterbein Town, Indiana	0.0047636188%
IN443	Owen County, Indiana	0.2265234186%
IN444	Owensville Town, Indiana	0.0056362644%
IN445	Oxford Town, Indiana	0.0039166391%
IN446	Palmyra Town, Indiana	0.0000821314%
IN447	Paoli Town, Indiana	0.0428417696%
IN448	Paragon Town, Indiana	0.0022226799%
IN449	Parke County, Indiana	0.1418203225%
IN450	Parker City Town, Indiana	0.0194291994%
IN451	Patoka Town, Indiana	0.0042605642%
IN452	Patriot Town, Indiana	0.0022740120%
IN453	Pendleton Town, Indiana	0.0746163388%
IN454	Pennville Town, Indiana	0.0010009759%
IN455	Perry County, Indiana	0.2167651867%
IN456	Perrysville Town, Indiana	0.0037934421%
IN457	Peru City, Indiana	0.1826036749%
IN458	Petersburg City, Indiana	0.0103588175%
IN459	Pierceton Town, Indiana	0.0102869526%
IN460	Pike County, Indiana	0.1238284218%
IN461	Pine Village Town, Indiana	0.0008880453%
IN462	Pittsboro Town, Indiana	0.0022842784%
IN463	Plainfield Town, Indiana	0.1021046776%
IN464	Plainville Town, Indiana	0.0007186494%
IN465	Plymouth City, Indiana	0.1356142717%
IN466	Poneto Town, Indiana	0.0011087733%
IN467	Portage City, Indiana	0.4894412953%
IN468	Porter County, Indiana	1.1076491603%
IN469	Porter Town, Indiana	0.1634722017%
IN470	Portland City, Indiana	0.0123299701%
IN471	Posey County, Indiana	0.1942714610%
IN472	Poseyville Town, Indiana	0.0044658926%
IN473	Pottawattamie Park Town, Indiana	0.0012319704%
IN474	Princes Lakes Town, Indiana	0.0039063727%
IN475	Princeton City, Indiana	0.0453005772%
IN476	Pulaski County, Indiana	0.1885530652%
IN477	Putnam County, Indiana	0.4476056348%
IN478	Randolph County, Indiana	0.1948463805%
IN479	Redkey Town, Indiana	0.0011601054%
IN480	Remington Town, Indiana	0.0024228751%
IN481	Rensselaer City, Indiana	0.0101278231%
IN482	Reynolds Town, Indiana	0.0007083830%
IN483	Richland Town, Indiana	0.0026898020%
IN484	Richmond City, Indiana	0.6900830697%
IN485	Ridgeville Town, Indiana	0.0178943696%
IN486	Riley Town, Indiana	0.0014629648%
IN487	Ripley County, Indiana	0.2963915383%
IN488	Rising Sun City, Indiana	0.0356090769%
IN489	River Forest Town, Indiana	0.0003439251%

<b>State ID</b>	<b>Qualifying Subdivision</b>	<b>Consolidated State Allocation</b>
IN490	Roachdale Town, Indiana	0.0017760906%
IN491	Roann Town, Indiana	0.0009599102%
IN492	Roanoke Town, Indiana	0.0123402365%
IN493	Rochester City, Indiana	0.0090652486%
IN494	Rockport City, Indiana	0.0104768814%
IN495	Rockville Town, Indiana	0.0245162104%
IN496	Rome City Town, Indiana	0.0125096325%
IN497	Rosedale Town, Indiana	0.0056105984%
IN498	Roseland Town, Indiana	0.0028283986%
IN499	Rossville Town, Indiana	0.0134079442%
IN500	Royal Center Town, Indiana	0.0001796623%
IN501	Rush County, Indiana	0.2195011875%
IN502	Rushville City, Indiana	0.0154047628%
IN503	Russellville Town, Indiana	0.0006929833%
IN504	Russiaville Town, Indiana	0.0008059140%
IN505	Salamonia Town, Indiana	0.0002258612%
IN506	Salem City, Indiana	0.0949284502%
IN507	Saltillo Town, Indiana	0.0012833025%
IN508	Sandborn Town, Indiana	0.0002053284%
IN509	Santa Claus Town, Indiana	0.0075252857%
IN510	Saratoga Town, Indiana	0.0045018251%
IN511	Schererville Town, Indiana	0.1304861951%
IN512	Schneider Town, Indiana	0.0009342442%
IN513	Scott County, Indiana	1.2220735416%
IN514	Scottsburg City, Indiana	0.0625019635%
IN515	Seelyville Town, Indiana	0.0082952672%
IN516	Sellersburg Town, Indiana	0.0135722069%
IN517	Selma Town, Indiana	0.0080899388%
IN518	Seymour City, Indiana	0.0450541831%
IN519	Shadeland Town, Indiana	0.0129356889%
IN520	Shamrock Lakes Town, Indiana	0.0030901923%
IN521	Sharpsville Town, Indiana	0.0050818778%
IN522	Shelburn Town, Indiana	0.0044402265%
IN523	Shelby County, Indiana	0.0450541831%
IN524	Shelbyville City, Indiana	0.5457372080%
IN525	Sheridan Town, Indiana	0.0121657074%
IN526	Shipshewana Town, Indiana	0.0047174199%
IN527	Shirley Town, Indiana	0.0011806383%
IN528	Shoals Town, Indiana	0.0066988389%
IN529	Sidney Town, Indiana	0.0004773885%
IN530	Silver Lake Town, Indiana	0.0053128722%
IN531	Somerville Town, Indiana	0.0016939593%
IN532	South Bend City, Indiana	1.3582319336%
IN533	South Whitley Town, Indiana	0.0000564653%
IN534	Southport City, Indiana	0.0003490583%
IN535	Speedway Town, Indiana	0.0716390770%
IN536	Spencer County, Indiana	0.1563113739%
IN537	Spencer Town, Indiana	0.0335301269%
IN538	Spiceland Town, Indiana	0.0016836928%

<b>State ID</b>	<b>Qualifying Subdivision</b>	<b>Consolidated State Allocation</b>
IN539	Spring Grove Town, Indiana	0.0014167659%
IN540	Spring Lake Town, Indiana	0.0003079926%
IN541	Springport Town, Indiana	0.0002771933%
IN542	Spurgeon Town, Indiana	0.0006827169%
IN543	St. Joseph County, Indiana	1.3360462005%
IN544	St. Joe Town, Indiana	0.0029823949%
IN545	St. John Town, Indiana	0.0653868274%
IN546	St. Leon Town, Indiana	0.0011190398%
IN547	St. Paul Town, Indiana	0.0016220943%
IN548	Starke County, Indiana	0.5754687596%
IN549	State Line City Town, Indiana	0.0005800527%
IN550	Staunton Town, Indiana	0.0035419148%
IN551	Steuben County, Indiana	0.2289052280%
IN552	Stilesville Town, Indiana	0.0004517225%
IN553	Stinesville Town, Indiana	0.0014321656%
IN554	Straughn Town, Indiana	0.0004260564%
IN555	Sullivan City, Indiana	0.0150608378%
IN556	Sullivan County, Indiana	0.4997077150%
IN557	Sulphur Springs Town, Indiana	0.0007494486%
IN558	Summitville Town, Indiana	0.0154098960%
IN559	Sunman Town, Indiana	0.0161336786%
IN560	Swayzee Town, Indiana	0.0084954623%
IN561	Sweetser Town, Indiana	0.0043786280%
IN562	Switz City Town, Indiana	0.0006570509%
IN563	Switzerland County, Indiana	0.1390381227%
IN564	Syracuse Town, Indiana	0.0288332399%
IN565	Tell City, Indiana	0.0071351617%
IN566	Tennyson Town, Indiana	0.0014372988%
IN567	Terre Haute City, Indiana	1.0172687340%
IN568	Thorntown, Indiana	0.0019968186%
IN569	Tippecanoe County, Indiana	0.9836513425%
IN570	Tipton City, Indiana	0.0756840464%
IN571	Tipton County, Indiana	0.1461219523%
IN572	Topeka Town, Indiana	0.0102510201%
IN573	Town of Pines Town, Indiana	0.0177506398%
IN574	Trafalgar Town, Indiana	0.0034751831%
IN575	Trail Creek Town, Indiana	0.0070068315%
IN576	Troy Town, Indiana	0.0003695911%
IN577	Ulen Town, Indiana	0.0001385967%
IN578	Union City, Indiana	0.0467276095%
IN579	Union County, Indiana	0.0788666365%
IN580	Uniondale Town, Indiana	0.0020532840%
IN581	Universal Town, Indiana	0.0029823949%
IN582	Upland Town, Indiana	0.0132693475%
IN583	Utica Town, Indiana	0.0015553626%
IN584	Valparaiso City, Indiana	0.4508549566%
IN585	Van Buren Town, Indiana	0.0074585540%
IN586	Vanderburgh County, Indiana	1.8730004864%
IN587	Veedersburg Town, Indiana	0.0174477804%

<b>State ID</b>	<b>Qualifying Subdivision</b>	<b>Consolidated State Allocation</b>
IN588	Vera Cruz Town, Indiana	0.0005287206%
IN589	Vermillion County, Indiana	0.1479237090%
IN590	Vernon Town, Indiana	0.0044556262%
IN591	Versailles Town, Indiana	0.0325753499%
IN592	Vevay Town, Indiana	0.0222627312%
IN593	Vigo County, Indiana	0.7949340146%
IN594	Vincennes City, Indiana	0.0141984585%
IN595	Wabash City, Indiana	0.0616549838%
IN596	Wabash County, Indiana	0.5254353629%
IN597	Wakarusa Town, Indiana	0.0133566121%
IN598	Walkerton Town, Indiana	0.0293414277%
IN599	Wallace Town, Indiana	0.0007443154%
IN600	Walton Town, Indiana	0.0010215088%
IN601	Wanatah Town, Indiana	0.0034289842%
IN602	Warren County, Indiana	0.0576818794%
IN603	Warren Town, Indiana	0.0076587491%
IN604	Warrick County, Indiana	0.3991430003%
IN605	Warsaw City, Indiana	0.2580772597%
IN606	Washington City, Indiana	0.0149581736%
IN607	Washington County, Indiana	0.3404396122%
IN608	Waterloo Town, Indiana	0.0127970922%
IN609	Waveland Town, Indiana	0.0037215772%
IN610	Wayne County, Indiana	0.7657876490%
IN611	Waynetown, Indiana	0.0084133310%
IN612	Wells County, Indiana	0.2019866754%
IN613	West Baden Springs Town, Indiana	0.0054822681%
IN614	West College Corner Town, Indiana	0.0065345762%
IN615	West Harrison Town, Indiana	0.0004773885%
IN616	West Lafayette City, Indiana	0.2612290506%
IN617	West Lebanon Town, Indiana	0.0029772617%
IN618	West Terre Haute Town, Indiana	0.0180175667%
IN619	Westfield City, Indiana	0.1106874046%
IN620	Westport Town, Indiana	0.0022021470%
IN621	Westville Town, Indiana	0.0405164256%
IN622	Wheatfield Town, Indiana	0.0014064995%
IN623	Wheatland Town, Indiana	0.0002361277%
IN624	White County, Indiana	0.2045738132%
IN625	Whiteland Town, Indiana	0.0126892948%
IN626	Whitestown, Indiana	0.0075560849%
IN627	Whitewater Town, Indiana	0.0002977262%
IN628	Whiting City, Indiana	0.0746933369%
IN629	Whitley County, Indiana	0.3073920070%
IN630	Wilkinson Town, Indiana	0.0006365180%
IN631	Williamsport Town, Indiana	0.0094553726%
IN632	Winamac Town, Indiana	0.0021559481%
IN633	Winchester City, Indiana	0.0715004804%
IN634	Windfall City Town, Indiana	0.0058877917%

<b>State ID</b>	<b>Qualifying Subdivision</b>	<b>Consolidated State Allocation</b>
IN635	Winfield Town, Indiana	0.0246548070%
IN636	Wingate Town, Indiana	0.0023253441%
IN637	Winona Lake Town, Indiana	0.0964016815%
IN638	Winslow Town, Indiana	0.0028489315%
IN639	Wolcott Town, Indiana	0.0013397678%
IN640	Wolcottville Town, Indiana	0.0086494586%
IN641	Woodburn City, Indiana	0.0082131358%
IN642	Woodlawn Heights Town, Indiana	0.0012217040%
IN643	Worthington Town, Indiana	0.0026128038%
IN644	Yeoman Town, Indiana	0.0014578316%
IN645	Yorktown, Indiana	0.0901956307%
IN646	Zanesville Town, Indiana	0.0025922710%
IN647	Zionsville Town, Indiana	0.0375853627%
IN648	Cumberland Town, Indiana	0.0148247101%



<b>State ID</b>	<b>Qualifying Subdivision</b>	<b>Consolidated State Allocation</b>
IA1	Adair County, Iowa	0.2556895492%
IA2	Adams County, Iowa	0.1116738610%
IA3	Allamakee County, Iowa	0.4458620571%
IA7	Appanoose County, Iowa	0.5319573473%
IA8	Audubon County, Iowa	0.1208090649%
IA9	Benton County, Iowa	0.5190077951%
IA11	Black Hawk County, Iowa	3.3423948145%
IA13	Boone County, Iowa	0.8229376316%
IA14	Bremer County, Iowa	0.7313291658%
IA15	Buchanan County, Iowa	0.3770114677%
IA16	Buena Vista County, Iowa	0.3269761930%
IA18	Butler County, Iowa	0.2707546223%
IA19	Calhoun County, Iowa	0.1889544807%
IA20	Carroll County, Iowa	0.6033080977%
IA21	Cass County, Iowa	0.3356626501%
IA22	Cedar County, Iowa	0.3655363695%
IA25	Cerro Gordo County, Iowa	1.6302973365%
IA26	Cherokee County, Iowa	0.2378358349%
IA27	Chickasaw County, Iowa	0.2431246372%
IA28	Clarke County, Iowa	0.3046029568%
IA29	Clay County, Iowa	0.2957241797%
IA30	Clayton County, Iowa	0.4574012621%
IA32	Clinton County, Iowa	1.4586196098%
IA36	Crawford County, Iowa	0.3305341145%
IA37	Dallas County, Iowa	1.4775951912%
IA39	Davis County, Iowa	0.1538560657%
IA40	Decatur County, Iowa	0.2531573348%
IA41	Delaware County, Iowa	0.3021348491%
IA43	Des Moines County, Iowa	1.5679856298%
IA44	Dickinson County, Iowa	0.3322329419%
IA46	Dubuque County, Iowa	2.7454332795%
IA47	Emmet County, Iowa	0.1753318082%
IA49	Fayette County, Iowa	0.5284635324%
IA50	Floyd County, Iowa	0.3285468070%
IA53	Franklin County, Iowa	0.2107187034%
IA54	Fremont County, Iowa	0.2047888342%
IA55	Greene County, Iowa	0.3578435662%
IA57	Grundy County, Iowa	0.3230977380%
IA58	Guthrie County, Iowa	0.2308482053%
IA59	Hamilton County, Iowa	0.3501828163%
IA60	Hancock County, Iowa	0.1901084012%
IA61	Hardin County, Iowa	0.4491314985%
IA62	Harrison County, Iowa	0.6178282639%
IA63	Henry County, Iowa	0.4451248302%
IA64	Howard County, Iowa	0.1714212999%
IA65	Humboldt County, Iowa	0.1929611491%
IA66	Ida County, Iowa	0.1680556985%
IA69	Iowa County, Iowa	0.2658504602%
IA70	Jackson County, Iowa	0.5490417812%

<b>State ID</b>	<b>Qualifying Subdivision</b>	<b>Consolidated State Allocation</b>
IA71	Jasper County, Iowa	1.6780568235%
IA72	Jefferson County, Iowa	0.5728253647%
IA73	Johnson County, Iowa	3.8223936863%
IA75	Jones County, Iowa	0.3884865660%
IA77	Keokuk County, Iowa	0.1980255779%
IA78	Kossuth County, Iowa	0.3482275621%
IA80	Lee County, Iowa	1.4586837165%
IA81	Linn County, Iowa	7.3285811041%
IA82	Louisa County, Iowa	0.3358870235%
IA83	Lucas County, Iowa	0.3300533143%
IA84	Lyon County, Iowa	0.1619335092%
IA85	Madison County, Iowa	0.4031349456%
IA86	Mahaska County, Iowa	0.7161999860%
IA88	Marion County, Iowa	1.1788259436%
IA89	Marshall County, Iowa	1.0363488161%
IA92	Mills County, Iowa	0.4947113580%
IA93	Mitchell County, Iowa	0.1894673343%
IA94	Monona County, Iowa	0.4457658971%
IA95	Monroe County, Iowa	0.2157510788%
IA96	Montgomery County, Iowa	0.5308995868%
IA98	Muscatine County, Iowa	1.0607414131%
IA102	O'Brien County, Iowa	0.2348228203%
IA103	Osceola County, Iowa	0.1453939821%
IA106	Page County, Iowa	0.5824093155%
IA107	Palo Alto County, Iowa	0.1666132978%
IA110	Plymouth County, Iowa	0.4452850969%
IA111	Pocahontas County, Iowa	0.1165780231%
IA112	Polk County, Iowa	22.8108926250%
IA113	Pottawattamie County, Iowa	3.6145597841%
IA114	Poweshiek County, Iowa	0.4747100695%
IA115	Ringgold County, Iowa	0.1195910378%
IA116	Sac County, Iowa	0.2200782807%
IA117	Scott County, Iowa	8.8614042123%
IA118	Shelby County, Iowa	0.2859158555%
IA120	Sioux County, Iowa	0.4096738283%
IA123	Story County, Iowa	2.1665177789%
IA124	Tama County, Iowa	0.3449901740%
IA125	Taylor County, Iowa	0.1784409829%
IA126	Union County, Iowa	0.4629785445%
IA128	Van Buren County, Iowa	0.1525418785%
IA129	Wapello County, Iowa	1.0026607483%
IA130	Warren County, Iowa	1.3316563022%
IA131	Washington County, Iowa	0.5543626368%
IA135	Wayne County, Iowa	0.2440541843%
IA136	Webster County, Iowa	1.5957758817%
IA138	Winnebago County, Iowa	0.2340535400%
IA139	Winneshiek County, Iowa	0.3674595703%
IA140	Woodbury County, Iowa	2.5662230163%
IA141	Worth County, Iowa	0.2345663935%

<b>State ID</b>	<b>Qualifying Subdivision</b>	<b>Consolidated State Allocation</b>
IA142	Wright County, Iowa	0.2810437467%

<b>State ID</b>	<b>Qualifying Subdivision</b>	<b>Consolidated State Allocation</b>
KS1	Allen County, Kansas	0.2469590982%
KS2	Anderson County, Kansas	0.1033070846%
KS3	Andover City, Kansas	0.2965259109%
KS4	Arkansas City, Kansas	0.2517607353%
KS5	Atchison City, Kansas	0.2261465530%
KS6	Atchison County, Kansas	0.2081347289%
KS7	Barber County, Kansas	0.0868011735%
KS8	Barton County, Kansas	0.3334574382%
KS9	Bourbon County, Kansas	0.2875114592%
KS10	Brown County, Kansas	0.1232303153%
KS11	Butler County, Kansas	0.8706438812%
KS12	Chase County, Kansas	0.0336082678%
KS14	Cherokee County, Kansas	0.3919995171%
KS17	Clay County, Kansas	0.1042947986%
KS19	Coffey County, Kansas	0.1060232980%
KS20	Comanche County, Kansas	0.0219636398%
KS21	Cowley County, Kansas	0.6897088195%
KS22	Crawford County, Kansas	0.7714110714%
KS24	Derby City, Kansas	0.5453586914%
KS25	Dickinson County, Kansas	0.3638160245%
KS26	Dodge City, Kansas	0.5788024418%
KS28	Douglas County, Kansas	1.5924288685%
KS29	Edwards County, Kansas	0.0357396506%
KS30	El Dorado City, Kansas	0.2788280508%
KS31	Elk County, Kansas	0.0499335801%
KS32	Elkhart City, Kansas	0.0460427074%
KS33	Ellis County, Kansas	0.3726150991%
KS34	Ellsworth County, Kansas	0.0784192915%
KS35	Emporia City, Kansas	0.5314129512%
KS37	Finney County, Kansas	0.7153826866%
KS38	Ford County, Kansas	0.6591551252%
KS39	Franklin County, Kansas	0.3340422689%
KS40	Garden City, Kansas	0.5639674708%
KS41	Gardner City, Kansas	0.4851729540%
KS42	Geary County, Kansas	0.4187127502%
KS43	Gove County, Kansas	0.0340631361%
KS44	Graham County, Kansas	0.0310480092%
KS45	Grant County, Kansas	0.1409572980%
KS47	Great Bend City, Kansas	0.3231811438%
KS48	Greeley County Unified Government, Kansas	0.0155434990%
KS49	Greenwood County, Kansas	0.1168768440%
KS50	Hamilton County, Kansas	0.0315158737%
KS51	Harper County, Kansas	0.0693479184%
KS52	Harvey County, Kansas	0.6829965673%
KS53	Haskell County, Kansas	0.0509842361%
KS54	Hays City, Kansas	0.4517508922%
KS55	Haysville City, Kansas	0.2470109420%
KS57	Hutchinson City, Kansas	0.8720750695%

<b>State ID</b>	<b>Qualifying Subdivision</b>	<b>Consolidated State Allocation</b>
KS58	Jackson County, Kansas	0.1711734320%
KS59	Jefferson County, Kansas	0.2473443746%
KS61	Johnson County, Kansas	12.0944030669%
KS62	Junction City, Kansas	0.4741551685%
KS63	Kansas City, Kansas	4.4060498188%
KS64	Kearny County, Kansas	0.0486709060%
KS65	Kingman County, Kansas	0.0906357539%
KS66	Kiowa County, Kansas	0.0319187570%
KS67	Labette County, Kansas	0.2545442897%
KS69	Lansing City, Kansas	0.2592649750%
KS70	Lawrence City, Kansas	2.1351947685%
KS71	Leavenworth City, Kansas	0.7793565010%
KS72	Leavenworth County, Kansas	1.6381480759%
KS73	Leawood City, Kansas	0.7519204801%
KS74	Lenexa City, Kansas	1.2179424409%
KS75	Liberal City, Kansas	0.4082002757%
KS78	Logan County, Kansas	0.0355057183%
KS79	Lyon County, Kansas	0.4294606379%
KS80	Manhattan City, Kansas	1.1916559134%
KS81	Manter City, Kansas	0.0039724166%
KS83	Marshall County, Kansas	0.1254396755%
KS84	McPherson City, Kansas	0.2822331538%
KS85	McPherson County, Kansas	0.3697169383%
KS86	Meade County, Kansas	0.0802482625%
KS87	Merriam City, Kansas	0.2413502294%
KS88	Miami County, Kansas	0.4462127868%
KS90	Montgomery County, Kansas	0.6274462063%
KS92	Morton County, Kansas	0.0505510276%
KS94	Neosho County, Kansas	0.3172684471%
KS95	Ness County, Kansas	0.0359735829%
KS96	Newton City, Kansas	0.4065302570%
KS98	Olathe City, Kansas	3.0725090086%
KS99	Osage County, Kansas	0.2049506509%
KS101	Ottawa City, Kansas	0.2675066256%
KS103	Overland Park City, Kansas	5.2622788811%
KS104	Pawnee County, Kansas	0.0827340421%
KS105	Phillips County, Kansas	0.0673335017%
KS106	Pittsburg City, Kansas	0.4330770471%
KS107	Pottawatomie County, Kansas	0.3212929608%
KS108	Prairie Village City, Kansas	0.4839800835%
KS109	Pratt County, Kansas	0.1817885063%
KS110	Rawlins County, Kansas	0.0326335501%
KS111	Reno County, Kansas	1.2307721233%
KS112	Republic County, Kansas	0.0589509291%
KS113	Rice County, Kansas	0.1216707669%
KS114	Riley County, Kansas	0.9513505103%
KS117	Russell County, Kansas	0.0884263937%
KS118	Salina City, Kansas	1.0036161498%
KS119	Saline County, Kansas	0.7008350540%

<b>State ID</b>	<b>Qualifying Subdivision</b>	<b>Consolidated State Allocation</b>
KS120	Scott County, Kansas	0.0622519732%
KS121	Sedgwick County, Kansas	10.3553321948%
KS122	Seward County, Kansas	0.4190277852%
KS123	Shawnee City, Kansas	1.4379077560%
KS124	Shawnee County, Kansas	3.5054886950%
KS125	Sheridan County, Kansas	0.0327505162%
KS126	Sherman County, Kansas	0.0750792587%
KS127	Smith County, Kansas	0.0460586624%
KS130	Stanton County, Kansas	0.0392178776%
KS131	Stevens County, Kansas	0.0700237227%
KS132	Sumner County, Kansas	0.2934290296%
KS133	Thomas County, Kansas	0.1000970142%
KS134	Topeka City, Kansas	2.7014829146%
KS135	Trego County, Kansas	0.0358436205%
KS136	Ulysses City, Kansas	0.1478592097%
KS137	Wabaunsee County, Kansas	0.1375513777%
KS138	Wallace County, Kansas	0.0199622194%
KS139	Washington County, Kansas	0.0705305759%
KS140	Wichita City, Kansas	10.4437497448%
KS141	Wichita County, Kansas	0.0269541947%
KS142	Wilson County, Kansas	0.1086745303%
KS143	Winfield City, Kansas	0.2560767576%
KS145	Abilene City, Kansas	0.1327990164%
KS146	Anthony City, Kansas	0.0440711418%
KS147	Augusta City, Kansas	0.2017035526%
KS148	Baxter Springs City, Kansas	0.0844335409%
KS149	Bel Aire City, Kansas	0.1836803642%
KS150	Belleville City, Kansas	0.0399286280%
KS151	Beloit City, Kansas	0.0772980066%
KS152	Bentley City, Kansas	0.0111696053%
KS153	Benton City, Kansas	0.0187605992%
KS154	Bonner Springs City, Kansas	0.1727710215%
KS155	Burlingame City, Kansas	0.0191726818%
KS156	Burrton City, Kansas	0.0185220252%
KS157	Caney City, Kansas	0.0422493033%
KS158	Chanute City, Kansas	0.1950017894%
KS159	Cheney City, Kansas	0.0471292279%
KS160	Coffeyville City, Kansas	0.1988623520%
KS161	Colby City, Kansas	0.1152746647%
KS162	Concordia City, Kansas	0.1064040461%
KS163	Edwardsville City, Kansas	0.0976201818%
KS164	Ellsworth City, Kansas	0.0636559061%
KS165	Enterprise City, Kansas	0.0167652523%
KS166	Eudora City, Kansas	0.1386549260%
KS167	Fairway City, Kansas	0.0859517397%
KS168	Fall River City, Kansas	0.0030797747%
KS169	Fort Scott City, Kansas	0.1658740613%
KS170	Galena City, Kansas	0.0612484766%
KS171	Garden Plain City, Kansas	0.0197799613%

<b>State ID</b>	<b>Qualifying Subdivision</b>	<b>Consolidated State Allocation</b>
KS172	Garnett City, Kansas	0.0706613091%
KS173	Goddard City, Kansas	0.1076186052%
KS174	Halstead City, Kansas	0.0439843876%
KS175	Harper City, Kansas	0.0280433004%
KS176	Herington City, Kansas	0.0485823611%
KS177	Hiawatha City, Kansas	0.0670393205%
KS178	Highland City, Kansas	0.0213849143%
KS179	Hillsboro City, Kansas	0.0599037863%
KS180	Hoisington City, Kansas	0.0531803345%
KS181	Hugoton City, Kansas	0.0797705018%
KS182	Humboldt City, Kansas	0.0385622491%
KS183	Independence City, Kansas	0.1827043793%
KS184	Iola City, Kansas	0.1141685485%
KS185	Johnson City City, Kansas	0.0286505799%
KS186	Kechi City, Kansas	0.0457411605%
KS187	Kingman City, Kansas	0.0599688519%
KS188	Leoti City, Kansas	0.0307977467%
KS189	Lincoln Center City, Kansas	0.0257876908%
KS190	Longton City, Kansas	0.0066366975%
KS191	Maize City, Kansas	0.1142336141%
KS192	Marysville City, Kansas	0.0705094892%
KS193	Meade City, Kansas	0.0329449136%
KS194	Medicine Lodge City, Kansas	0.0391261515%
KS195	Mission City, Kansas	0.2141310941%
KS196	Mission Hills City, Kansas	0.0766256614%
KS197	Moundridge City, Kansas	0.0403623991%
KS198	Mount Hope City, Kansas	0.0174809746%
KS199	Neodesha City, Kansas	0.0479533930%
KS200	North Newton City, Kansas	0.0382152322%
KS201	Norton City, Kansas	0.0587542929%
KS202	Oakley City, Kansas	0.0440277647%
KS203	Osawatomie City, Kansas	0.0915907637%
KS204	Park City City, Kansas	0.1722721848%
KS205	Parsons City, Kansas	0.2052387869%
KS206	Phillipsburg City, Kansas	0.0524863008%
KS207	Pleasanton City, Kansas	0.0251153456%
KS208	Pratt City, Kansas	0.1401731248%
KS209	Rantoul City, Kansas	0.0040557596%
KS210	Roeland Park City, Kansas	0.1442722615%
KS211	Russell City, Kansas	0.0950609324%
KS212	Sabetha City, Kansas	0.0553491899%
KS213	Satanta City, Kansas	0.0243128691%
KS214	Scott City, Kansas	0.0810284379%
KS215	Sedgwick City, Kansas	0.0359379341%
KS216	Spring Hill City, Kansas	0.1707106089%
KS217	Sterling City, Kansas	0.0471942936%
KS218	Sublette City, Kansas	0.0287156456%
KS219	Syracuse City, Kansas	0.0353740316%
KS220	Tonganoxie City, Kansas	0.1234078725%

<b>State ID</b>	<b>Qualifying Subdivision</b>	<b>Consolidated State Allocation</b>
KS221	Tribune City, Kansas	0.0157025131%
KS222	Valley Falls City, Kansas	0.0249852143%
KS223	Wakeeney City, Kansas	0.0376947069%
KS224	Wamego City, Kansas	0.1023265980%
KS225	Washington City, Kansas	0.0230983101%
KS226	Weir City, Kansas	0.0137505433%
KS227	Wellington City, Kansas	0.1637485830%
KS228	Westwood City, Kansas	0.0356126057%
KS229	Wilson City, Kansas	0.0154639390%
KS230	Wyandotte County, Kansas	3.2916925050%



<b>State ID</b>	<b>Qualifying Subdivision</b>	<b>Consolidated State Allocation</b>
KY1	Adair County, Kentucky	0.2072149972%
KY2	Allen County, Kentucky	0.3652932746%
KY3	Anderson County, Kentucky	0.3621159370%
KY4	Ashland City, Kentucky	0.9834499202%
KY5	Ballard County, Kentucky	0.1275818571%
KY6	Bardstown City, Kentucky	0.2352870373%
KY7	Barren County, Kentucky	0.3122030586%
KY8	Bath County, Kentucky	0.1600781328%
KY9	Bell County, Kentucky	0.6418579913%
KY12	Berea City, Kentucky	0.1673960319%
KY13	Boone County, Kentucky	2.0430819725%
KY14	Bourbon County, Kentucky	0.2554835051%
KY15	Bowling Green City, Kentucky	0.6707865957%
KY16	Boyd County, Kentucky	0.8927787584%
KY17	Boyle County, Kentucky	0.3790292999%
KY18	Bracken County, Kentucky	0.1275577166%
KY19	Breathitt County, Kentucky	0.5390554414%
KY20	Breckinridge County, Kentucky	0.3244963382%
KY22	Bullitt County, Kentucky	1.0630204077%
KY23	Butler County, Kentucky	0.1624898322%
KY24	Caldwell County, Kentucky	0.1441008473%
KY25	Calloway County, Kentucky	0.0270405279%
KY26	Campbell County, Kentucky	1.0519698931%
KY27	Campbellsville City, Kentucky	0.2769609681%
KY28	Carlisle County, Kentucky	0.0604084438%
KY29	Carroll County, Kentucky	0.2541479356%
KY30	Carter County, Kentucky	0.6015849596%
KY31	Casey County, Kentucky	0.2668572392%
KY32	Christian County, Kentucky	0.4386166388%
KY33	Clark County, Kentucky	0.6110238861%
KY34	Clay County, Kentucky	0.7834161044%
KY35	Clinton County, Kentucky	0.3920484376%
KY36	Columbia City, Kentucky	0.0941274300%
KY37	Covington City, Kentucky	1.7146827203%
KY38	Crittenden County, Kentucky	0.2010231527%
KY39	Cumberland County, Kentucky	0.1857249004%
KY40	Danville City, Kentucky	0.2799464970%
KY41	Daviess County, Kentucky	1.1263935276%
KY42	Edmonson County, Kentucky	0.1884368528%
KY44	Elliott County, Kentucky	0.1458221479%
KY45	Erlanger City, Kentucky	0.3397777298%
KY46	Estill County, Kentucky	0.4049309515%
KY47	Fleming County, Kentucky	0.1823914480%
KY48	Florence City, Kentucky	0.7389020512%
KY49	Floyd County, Kentucky	1.9179322449%
KY50	Fort Thomas City, Kentucky	0.3651296923%
KY51	Frankfort City, Kentucky	0.4254271088%
KY52	Franklin County, Kentucky	0.4438483122%
KY53	Fulton County, Kentucky	0.1040009320%

<b>State ID</b>	<b>Qualifying Subdivision</b>	<b>Consolidated State Allocation</b>
KY54	Gallatin County, Kentucky	0.2347861459%
KY55	Garrard County, Kentucky	0.3127117464%
KY56	Georgetown City, Kentucky	0.2129888920%
KY57	Glasgow City, Kentucky	0.4100978120%
KY58	Grant County, Kentucky	0.5343736918%
KY59	Graves County, Kentucky	0.2447866907%
KY60	Grayson City, Kentucky	0.1405700912%
KY61	Grayson County, Kentucky	0.4371371187%
KY62	Green County, Kentucky	0.1363993307%
KY64	Greenup County, Kentucky	0.6872346204%
KY65	Hancock County, Kentucky	0.1001482246%
KY66	Hardin County, Kentucky	1.6677965130%
KY68	Harlan County, Kentucky	0.9236857078%
KY69	Harrison County, Kentucky	0.2078604027%
KY70	Hart County, Kentucky	0.2333469695%
KY71	Henderson City, Kentucky	0.5644511762%
KY72	Henderson County, Kentucky	0.3796057595%
KY73	Henry County, Kentucky	0.2263086115%
KY74	Hickman County, Kentucky	0.0533625713%
KY76	Hopkins County, Kentucky	0.5493362318%
KY77	Hopkinsville City, Kentucky	0.5662686160%
KY79	Independence City, Kentucky	0.1255237640%
KY81	Jackson County, Kentucky	0.1930879337%
KY83	Jefferson County, Kentucky	14.4939132925%
KY84	Jeffersontown City, Kentucky	0.1981991396%
KY85	Jenkins City, Kentucky	0.0688654541%
KY86	Jessamine County, Kentucky	0.6407795601%
KY87	Johnson County, Kentucky	0.6400798620%
KY88	Kenton County, Kentucky	2.5731398261%
KY89	Knott County, Kentucky	0.4910894879%
KY90	Knox County, Kentucky	0.8060755114%
KY91	Larue County, Kentucky	0.1917133825%
KY92	Laurel County, Kentucky	0.9215642107%
KY93	Lawrence County, Kentucky	0.4474957316%
KY94	Lawrenceburg City, Kentucky	0.0804801232%
KY95	Lee County, Kentucky	0.2235931366%
KY96	Leslie County, Kentucky	0.5525464926%
KY97	Letcher County, Kentucky	0.6327552468%
KY98	Lewis County, Kentucky	0.2492484050%
KY99	Lexington-Fayette Urban County, Kentucky	6.2597070666%
KY100	Lincoln County, Kentucky	0.4109182594%
KY101	Livingston County, Kentucky	0.2056037847%
KY102	Logan County, Kentucky	0.3022584972%
KY103	London City, Kentucky	0.1961505806%
KY106	Lyndon City, Kentucky	0.0748780766%
KY107	Lyon County, Kentucky	0.1367346673%
KY108	Madison County, Kentucky	1.1073052673%
KY109	Madisonville City, Kentucky	0.3927355489%

<b>State ID</b>	<b>Qualifying Subdivision</b>	<b>Consolidated State Allocation</b>
KY110	Magoffin County, Kentucky	0.3084779576%
KY111	Manchester City, Kentucky	0.1800397241%
KY112	Marion County, Kentucky	0.2018769929%
KY113	Marshall County, Kentucky	0.6110803392%
KY114	Martin County, Kentucky	0.4692913886%
KY115	Mason County, Kentucky	0.1741746215%
KY116	McCracken County, Kentucky	0.3377504933%
KY117	McCreary County, Kentucky	0.3011869230%
KY118	McLean County, Kentucky	0.1433881867%
KY119	Meade County, Kentucky	0.3762152436%
KY120	Menifee County, Kentucky	0.1152561711%
KY121	Mercer County, Kentucky	0.2841928256%
KY122	Metcalfe County, Kentucky	0.1167070889%
KY123	Monroe County, Kentucky	0.2890192303%
KY124	Montgomery County, Kentucky	0.5746052526%
KY125	Morehead City, Kentucky	0.1176937487%
KY126	Morgan County, Kentucky	0.0505889526%
KY127	Morganfield City, Kentucky	0.1082087956%
KY129	Muhlenberg County, Kentucky	0.5338036196%
KY130	Murray City, Kentucky	0.5765962314%
KY131	Nelson County, Kentucky	0.4816564321%
KY132	Newport City, Kentucky	0.7312996326%
KY133	Nicholas County, Kentucky	0.1324383199%
KY134	Nicholasville City, Kentucky	0.3723153354%
KY135	Ohio County, Kentucky	0.4467150643%
KY136	Oldham County, Kentucky	0.7333447161%
KY137	Owen County, Kentucky	0.2198857418%
KY138	Owensboro City, Kentucky	0.5118319344%
KY139	Owsley County, Kentucky	0.1294761331%
KY140	Paducah City, Kentucky	1.1041080161%
KY141	Paintsville City, Kentucky	0.3642660363%
KY142	Pendleton County, Kentucky	0.3094900729%
KY143	Perry County, Kentucky	1.4848386091%
KY144	Pike County, Kentucky	1.9294441527%
KY145	Pineville City, Kentucky	0.0736606264%
KY147	Powell County, Kentucky	0.5788951657%
KY148	Prestonsburg City, Kentucky	0.4197933602%
KY149	Pulaski County, Kentucky	0.8723902940%
KY151	Richmond City, Kentucky	0.5069051167%
KY152	Robertson County, Kentucky	0.0346199801%
KY153	Rockcastle County, Kentucky	0.4380501830%
KY154	Rowan County, Kentucky	0.4245058255%
KY155	Russell City, Kentucky	0.1455248537%
KY156	Russell County, Kentucky	0.5599110288%
KY158	Scott County, Kentucky	0.6332443967%
KY159	Shelby County, Kentucky	0.5093783884%
KY160	Shelbyville City, Kentucky	0.1168374662%
KY161	Shepherdsville City, Kentucky	0.1717991328%
KY162	Shively City, Kentucky	0.1040826057%

<b>State ID</b>	<b>Qualifying Subdivision</b>	<b>Consolidated State Allocation</b>
KY163	Simpson County, Kentucky	0.2049906448%
KY164	Somerset City, Kentucky	0.3108498299%
KY166	Spencer County, Kentucky	0.2447695951%
KY167	St. Matthews City, Kentucky	0.1131834246%
KY168	Taylor County, Kentucky	0.1908446071%
KY169	Todd County, Kentucky	0.1788746408%
KY170	Trigg County, Kentucky	0.2047738501%
KY171	Trimble County, Kentucky	0.1174427629%
KY172	Union County, Kentucky	0.2531192882%
KY175	Warren County, Kentucky	0.9893070387%
KY176	Washington County, Kentucky	0.1549834119%
KY177	Wayne County, Kentucky	0.3477965951%
KY178	Webster County, Kentucky	0.2371207742%
KY179	West Liberty City, Kentucky	0.1691975502%
KY181	Whitley County, Kentucky	1.5794132485%
KY182	Winchester City, Kentucky	0.4646999075%
KY183	Wolfe County, Kentucky	0.2600699609%
KY184	Woodford County, Kentucky	0.2675359435%
KY186	Albany City, Kentucky	0.1264298304%
KY187	Alexandria City, Kentucky	0.1080131826%
KY192	Barbourville City, Kentucky	0.0730470168%
KY193	Beattyville City, Kentucky	0.1448233239%
KY195	Bellevue City, Kentucky	0.0965704087%
KY205	Carrollton City, Kentucky	0.0887635005%
KY206	Catlettsburg City, Kentucky	0.1263485793%
KY207	Cave City City, Kentucky	0.0700133478%
KY208	Central City City, Kentucky	0.0844674819%
KY211	Cold Spring City, Kentucky	0.0750717640%
KY212	Corbin City, Kentucky	0.2036058550%
KY215	Crittenden City, Kentucky	0.1485297325%
KY216	Cynthiana City, Kentucky	0.2429917006%
KY218	Dayton City, Kentucky	0.1369669607%
KY220	Dry Ridge City, Kentucky	0.1124383105%
KY222	Edgewood City, Kentucky	0.0997328111%
KY228	Flatwoods City, Kentucky	0.0815134672%
KY230	Flemingsburg City, Kentucky	0.0974474500%
KY231	Fort Mitchell City, Kentucky	0.1045834032%
KY232	Fort Wright City, Kentucky	0.0888485558%
KY233	Franklin City, Kentucky	0.1059281781%
KY238	Harrodsburg City, Kentucky	0.1433328138%
KY240	Hazard City, Kentucky	0.2853655644%
KY242	Highland Heights City, Kentucky	0.1099203272%
KY247	Irvine City, Kentucky	0.0767877105%
KY252	La Grange City, Kentucky	0.0727992716%
KY255	Lebanon City, Kentucky	0.1122041854%
KY256	Leitchfield City, Kentucky	0.1135380642%
KY258	Louisa City, Kentucky	0.0866211036%
KY259	Ludlow City, Kentucky	0.0669617849%
KY261	Martin City, Kentucky	0.2943288201%

<b>State ID</b>	<b>Qualifying Subdivision</b>	<b>Consolidated State Allocation</b>
KY262	Mayfield City, Kentucky	0.2929381596%
KY263	Maysville City, Kentucky	0.1796298526%
KY264	Middlesborough City, Kentucky	0.9627869870%
KY267	Morgantown City, Kentucky	0.1066840944%
KY268	Mount Sterling City, Kentucky	0.1357736978%
KY269	Mount Vernon City, Kentucky	0.1195254191%
KY275	Owingsville City, Kentucky	0.1120741368%
KY276	Paris City, Kentucky	0.1357848757%
KY278	Pikeville City, Kentucky	0.9232553122%
KY280	Princeton City, Kentucky	0.1044295429%
KY283	Russellville City, Kentucky	0.1019054071%
KY286	Southgate City, Kentucky	0.0952700635%
KY288	Stanford City, Kentucky	0.0735805495%
KY291	Taylor Mill City, Kentucky	0.1020398235%
KY294	Union City, Kentucky	0.1260059161%
KY295	Versailles City, Kentucky	0.1700135829%
KY297	Walton City, Kentucky	0.0725720505%
KY301	Wilder City, Kentucky	0.1271712342%
KY302	Williamsburg City, Kentucky	0.2511273232%
KY303	Williamstown City, Kentucky	0.1029710636%

<b>State ID</b>	<b>Qualifying Subdivision</b>	<b>Consolidated State Allocation</b>
LA2	Acadia Parish, Louisiana	Allocations in Louisiana will be made in accordance with the Louisiana State-Local Government Opioid Litigation Memorandum of Understanding.
LA3	Alexandria City, Louisiana	
LA4	Allen Parish, Louisiana	
LA5	Ascension Parish, Louisiana	
LA6	Assumption Parish, Louisiana	
LA7	Avoyelles Parish, Louisiana	
LA9	Baldwin Town, Louisiana	
LA10	Bastrop City, Louisiana	
LA12	Beauregard Parish, Louisiana	
LA13	Berwick Town, Louisiana	
LA14	Bienville Parish, Louisiana	
LA15	Bogalusa City, Louisiana	
LA16	Bossier City, Louisiana	
LA17	Bossier Parish, Louisiana	
LA19	Caddo Parish, Louisiana	
LA20	Calcasieu Parish, Louisiana	
LA21	Caldwell Parish, Louisiana	
LA22	Cameron Parish, Louisiana	
LA23	Catahoula Parish, Louisiana	
LA25	Claiborne Parish, Louisiana	
LA26	Concordia Parish, Louisiana	
LA27	Covington City, Louisiana	
LA29	De Soto Parish, Louisiana	
LA30	Delhi Town, Louisiana	
LA32	Donaldsonville City, Louisiana	
LA33	East Carroll Parish, Louisiana	
LA34	East Feliciana Parish, Louisiana	
LA35	Eunice City, Louisiana	
LA36	Evangeline Parish, Louisiana	
LA37	Ferriday Town, Louisiana	
LA38	Franklin City, Louisiana	
LA39	Franklin Parish, Louisiana	
LA41	Gramercy Town, Louisiana	
LA42	Grant Parish, Louisiana	
LA43	Gretna City, Louisiana	
LA46	Iberia Parish, Louisiana	
LA47	Iberville Parish, Louisiana	
LA48	Jackson Parish, Louisiana	
LA49	Jean Lafitte Town, Louisiana	
LA50	Jefferson Davis Parish, Louisiana	
LA51	Jefferson Parish, Louisiana	
LA52	Kenner City, Louisiana	
LA54	Lafourche Parish, Louisiana	
LA55	Lake Charles City, Louisiana	
LA56	Lake Providence Town, Louisiana	
LA57	Lasalle Parish, Louisiana	
LA58	Lincoln Parish, Louisiana	
LA59	Livingston Parish, Louisiana	
LA60	Lutcher Town, Louisiana	

State ID	Qualifying Subdivision	Consolidated State Allocation
LA61	Madison Parish, Louisiana	Allocations in Louisiana will be made in accordance with the Louisiana State-Local Government Opioid Litigation Memorandum of Understanding.
LA62	Madisonville Town, Louisiana	
LA63	Mandeville City, Louisiana	
LA65	Monroe City, Louisiana	
LA66	Morehouse Parish, Louisiana	
LA67	Morgan City, Louisiana	
LA68	Natchitoches City, Louisiana	
LA69	Natchitoches Parish, Louisiana	
LA70	New Iberia City, Louisiana	
LA72	New Roads City, Louisiana	
LA73	Opelousas City, Louisiana	
LA74	Ouachita Parish, Louisiana	
LA75	Patterson City, Louisiana	
LA76	Pearl River Town, Louisiana	
LA77	Pineville City, Louisiana	
LA78	Plaquemines Parish, Louisiana	
LA79	Pointe Coupee Parish, Louisiana	
LA80	Rapides Parish, Louisiana	
LA81	Red River Parish, Louisiana	
LA82	Richland Parish, Louisiana	
LA83	Richwood Town, Louisiana	
LA85	Sabine Parish, Louisiana	
LA86	Shreveport City, Louisiana	
LA87	Slidell City, Louisiana	
LA88	St Bernard Parish, Louisiana	
LA89	St Charles Parish, Louisiana	
LA90	St Helena Parish, Louisiana	
LA91	St James Parish, Louisiana	
LA92	St John The Baptist Parish, Louisiana	
LA93	St Landry Parish, Louisiana	
LA94	St Martin Parish, Louisiana	
LA95	St Mary Parish, Louisiana	
LA96	St Tammany Parish, Louisiana	
LA97	St. Martinville City, Louisiana	
LA99	Tangipahoa Parish, Louisiana	
LA100	Tensas Parish, Louisiana	
LA102	Union Parish, Louisiana	
LA103	Vermilion Parish, Louisiana	
LA104	Vernon Parish, Louisiana	
LA105	Washington Parish, Louisiana	
LA106	Webster Parish, Louisiana	
LA107	West Baton Rouge Parish, Louisiana	
LA108	West Carroll Parish, Louisiana	
LA109	West Feliciana Parish, Louisiana	
LA110	West Monroe City, Louisiana	
LA111	Westwego City, Louisiana	
LA112	Winn Parish, Louisiana	

<b>State ID</b>	<b>Qualifying Subdivision</b>	<b>Consolidated State Allocation</b>
LA115	East Baton Rouge Parish, Louisiana	Allocations in Louisiana will be made in accordance with the Louisiana State-Local Government Opioid Litigation Memorandum of Understanding.
LA116	Lafayette Parish, Louisiana	
LA117	Orleans Parish, Louisiana	
LA118	Terrebonne Parish, Louisiana	
LA119	Sheriff of Acadia Parish, Louisiana	
LA120	Sheriff of Allen Parish, Louisiana	
LA121	Sheriff of Ascension Parish, Louisiana	
LA122	Sheriff of Assumption Parish, Louisiana	
LA123	Sheriff of Avoyelles Parish, Louisiana	
LA124	Sheriff of Beauregard Parish, Louisiana	
LA125	Sheriff of Bienville Parish, Louisiana	
LA126	Sheriff of Bossier Parish, Louisiana	
LA127	Sheriff of Caddo Parish, Louisiana	
LA128	Sheriff of Calcasieu Parish, Louisiana	
LA129	Sheriff of Caldwell Parish, Louisiana	
LA130	Sheriff of Cameron Parish, Louisiana	
LA131	Sheriff of Catahoula Parish, Louisiana	
LA132	Sheriff of Claiborne Parish, Louisiana	
LA133	Sheriff of Concordia Parish, Louisiana	
LA134	Sheriff of De Soto Parish, Louisiana	
LA135	Sheriff of East Baton Rouge Parish, Louisiana	
LA136	Sheriff of East Carroll Parish, Louisiana	
LA137	Sheriff of East Feliciana Parish, Louisiana	
LA138	Sheriff of Evangeline Parish, Louisiana	
LA139	Sheriff of Franklin Parish, Louisiana	
LA140	Sheriff of Grant Parish, Louisiana	
LA141	Sheriff of Iberia Parish, Louisiana	
LA142	Sheriff of Iberville Parish, Louisiana	



<b>State ID</b>	<b>Qualifying Subdivision</b>	<b>Consolidated State Allocation</b>
LA143	Sheriff of Jackson Parish, Louisiana	Allocations in Louisiana will be made in accordance with the Louisiana State-Local Government Opioid Litigation Memorandum of Understanding.
LA144	Sheriff of Jefferson Davis Parish, Louisiana	
LA145	Sheriff of Jefferson Parish, Louisiana	
LA146	Sheriff of Lafayette Parish, Louisiana	
LA147	Sheriff of Lafourche Parish, Louisiana	
LA148	Sheriff of Lasalle Parish, Louisiana	
LA149	Sheriff of Lincoln Parish, Louisiana	
LA150	Sheriff of Livingston Parish, Louisiana	
LA151	Sheriff of Madison Parish, Louisiana	
LA152	Sheriff of Morehouse Parish, Louisiana	
LA153	Sheriff of Natchitoches Parish, Louisiana	
LA154	Sheriff of Orleans Parish, Louisiana	
LA155	Sheriff of Ouachita Parish, Louisiana	
LA156	Sheriff of Plaquemines Parish, Louisiana	
LA157	Sheriff of Pointe Coupee Parish, Louisiana	
LA158	Sheriff of Rapides Parish, Louisiana	
LA159	Sheriff of Red River Parish, Louisiana	
LA160	Sheriff of Richland Parish, Louisiana	
LA161	Sheriff of Sabine Parish, Louisiana	
LA162	Sheriff of St Bernard Parish, Louisiana	
LA163	Sheriff of St Charles Parish, Louisiana	
LA164	Sheriff of St Helena Parish, Louisiana	
LA165	Sheriff of St James Parish, Louisiana	
LA166	Sheriff of St John The Baptist Parish, Louisiana	
LA167	Sheriff of St Landry Parish, Louisiana	

<b>State ID</b>	<b>Qualifying Subdivision</b>	<b>Consolidated State Allocation</b>
LA168	Sheriff of St Martin Parish, Louisiana	Allocations in Louisiana will be made in accordance with the Louisiana State-Local Government Opioid Litigation Memorandum of Understanding.
LA169	Sheriff of St Mary Parish, Louisiana	
LA170	Sheriff of St Tammany Parish, Louisiana	
LA171	Sheriff of Tangipahoa Parish, Louisiana	
LA172	Sheriff of Tensas Parish, Louisiana	
LA173	Sheriff of Terrebonne Parish, Louisiana	
LA174	Sheriff of Union Parish, Louisiana	
LA175	Sheriff of Vermilion Parish, Louisiana	
LA176	Sheriff of Vernon Parish, Louisiana	
LA177	Sheriff of Washington Parish, Louisiana	
LA178	Sheriff of Webster Parish, Louisiana	
LA179	Sheriff of West Baton Rouge Parish, Louisiana	
LA180	Sheriff of West Carroll Parish, Louisiana	
LA181	Sheriff of West Feliciana Parish, Louisiana	
LA182	Sheriff of Winn Parish, Louisiana	

<b>State ID</b>	<b>Qualifying Subdivision</b>	<b>Consolidated State Allocation</b>
ME1	Androscoggin County, Maine	1.6799535986%
ME2	Aroostook County, Maine	4.0537116218%
ME3	Auburn City, Maine	2.6283332826%
ME4	Augusta City, Maine	3.6779545807%
ME5	Bangor City, Maine	5.2042873123%
ME6	Biddeford City, Maine	2.7393997300%
ME7	Brunswick Town, Maine	1.6113929261%
ME8	Calais City, Maine	0.8369049504%
ME9	Cumberland County, Maine	3.5025701951%
ME10	Falmouth Town, Maine	1.2353278939%
ME11	Franklin County, Maine	1.9717572454%
ME12	Gorham Town, Maine	1.4582940317%
ME13	Hancock County, Maine	3.8494340111%
ME14	Kennebec County, Maine	4.9959268385%
ME15	Kennebunk Town, Maine	0.2185679049%
ME16	Knox County, Maine	2.1010369789%
ME17	Lewiston City, Maine	4.3451006968%
ME18	Lincoln County, Maine	2.1621727981%
ME19	Orono Town, Maine	0.2094180830%
ME20	Oxford County, Maine	3.8454418782%
ME21	Penobscot County, Maine	6.7801027597%
ME22	Piscataquis County, Maine	1.2760851978%
ME23	Portland City, Maine	7.2016026249%
ME24	Rockland City, Maine	0.6184398003%
ME25	Saco City, Maine	0.4366518238%
ME26	Sagadahoc County, Maine	1.9708146889%
ME27	Sanford City, Maine	2.6908215844%
ME28	Scarborough Town, Maine	1.8363769930%
ME29	Somerset County, Maine	3.6977198467%
ME30	South Portland City, Maine	2.2275994495%
ME31	Standish Town, Maine	0.0664145731%
ME32	Waldo County, Maine	2.4723925078%
ME33	Washington County, Maine	2.6998574469%
ME34	Waterville City, Maine	2.8132809688%
ME35	Wells Town, Maine	0.2541311729%
ME36	Westbrook City, Maine	1.5416150467%
ME37	Windham Town, Maine	0.1935482073%
ME38	York County, Maine	6.7950503019%
ME39	York Town, Maine	2.1005084476%

<b>State ID</b>	<b>Qualifying Subdivision</b>	<b>Consolidated State Allocation</b>
MD1	Aberdeen City, Maryland	0.0372796529%
MD2	Allegany County, Maryland	1.6120411494%
MD3	Annapolis City, Maryland	0.2413230958%
MD4	Anne Arundel County, Maryland	9.5850095156%
MD5	Baltimore City, Maryland	20.9970334354%
MD6	Baltimore County, Maryland	17.7565394434%
MD7	Bel Air Town, Maryland	0.0322364280%
MD8	Berlin Town, Maryland	0.0109236186%
MD9	Bowie City, Maryland	0.0263270946%
MD10	Calvert County, Maryland	1.6948343688%
MD11	Cambridge City, Maryland	0.0196746185%
MD12	Caroline County, Maryland	0.5865017850%
MD13	Carroll County, Maryland	2.9605563001%
MD14	Cecil County, Maryland	3.7958577634%
MD15	Charles County, Maryland	1.9663409179%
MD16	Charlestown, Maryland	0.0013846587%
MD17	College Park City, Maryland	0.0050334845%
MD18	Cottage City Town, Maryland	0.0015972023%
MD19	Cumberland City, Maryland	0.1627132426%
MD20	Dorchester County, Maryland	0.3951913125%
MD21	Easton Town, Maryland	0.0630108370%
MD22	Elkton Town, Maryland	0.0884110160%
MD23	Forest Heights Town, Maryland	0.0014812182%
MD24	Frederick City, Maryland	0.1530889274%
MD25	Frederick County, Maryland	3.4957333212%
MD26	Frostburg City, Maryland	0.0194678741%
MD27	Gaithersburg City, Maryland	0.0243966914%
MD28	Garrett County, Maryland	0.3513434690%
MD29	Grantsville Town, Maryland	0.0002207076%
MD30	Greenbelt City, Maryland	0.0369938028%
MD31	Hagerstown City, Maryland	0.1829328174%
MD32	Harford County, Maryland	5.1958110720%
MD33	Havre De Grace City, Maryland	0.0458009931%
MD34	Howard County, Maryland	3.2487213744%
MD35	Hyattsville City, Maryland	0.0127377562%
MD36	Kent County, Maryland	0.4683852152%
MD37	Laurel City, Maryland	0.0300516480%
MD38	Montgomery County, Maryland	8.5574378958%
MD39	Mountain Lake Park Town, Maryland	0.0001004445%
MD40	New Carrollton City, Maryland	0.0062727689%
MD41	North Brentwood Town, Maryland	0.0000662686%
MD42	North East Town, Maryland	0.0183814522%
MD43	Oakland Town, Maryland	0.0011777453%
MD44	Perryville Town, Maryland	0.0184160785%
MD45	Prince Georges County, Maryland	7.1382650655%
MD46	Queen Annes County, Maryland	0.7381792535%
MD47	Rockville City, Maryland	0.0611045878%
MD48	Salisbury City, Maryland	0.1347806691%

<b>State ID</b>	<b>Qualifying Subdivision</b>	<b>Consolidated State Allocation</b>
MD49	Seat Pleasant City, Maryland	0.0040128808%
MD50	Somerset County, Maryland	0.3875128839%
MD51	St Marys County, Maryland	1.3684562511%
MD52	Takoma Park City, Maryland	0.0195596479%
MD53	Talbot County, Maryland	0.4896824850%
MD54	Upper Marlboro Town, Maryland	0.0009443695%
MD55	Vienna Town, Maryland	0.0001582676%
MD56	Washington County, Maryland	3.0474490505%
MD57	Westminster City, Maryland	0.0440087573%
MD58	Wicomico County, Maryland	1.6694422411%
MD59	Worcester County, Maryland	0.9876031064%

<b>State ID</b>	<b>Qualifying Subdivision</b>	<b>Consolidated State Allocation</b>
MA1	Abington Town, Massachusetts	0.2400899791%
MA2	Acton Town, Massachusetts	0.1586479343%
MA3	Acushnet Town, Massachusetts	0.1547305792%
MA4	Adams Town, Massachusetts	0.0189731986%
MA5	Agawam Town City, Massachusetts	0.4341901730%
MA6	Alford Town, Massachusetts	0.0007449491%
MA7	Amesbury Town City, Massachusetts	0.2580959424%
MA8	Amherst Town, Massachusetts	0.3675897982%
MA9	Andover Town, Massachusetts	0.7102727131%
MA10	Aquinnah Town, Massachusetts	0.0049293930%
MA11	Arlington Town, Massachusetts	0.3350233330%
MA12	Ashburnham Town, Massachusetts	0.0140160133%
MA13	Ashby Town, Massachusetts	0.0069876989%
MA14	Ashfield Town, Massachusetts	0.0027296132%
MA15	Ashland Town, Massachusetts	0.1613930923%
MA16	Athol Town, Massachusetts	0.0359559233%
MA17	Attleboro City, Massachusetts	0.9357205930%
MA18	Auburn Town, Massachusetts	0.3036683195%
MA19	Avon Town, Massachusetts	0.0739889948%
MA20	Ayer Town, Massachusetts	0.0179210686%
MA21	Barnstable County, Massachusetts	0.0639482242%
MA22	Barnstable Town City, Massachusetts	0.8578313582%
MA23	Barre Town, Massachusetts	0.0096522017%
MA24	Becket Town, Massachusetts	0.0067279376%
MA25	Bedford Town, Massachusetts	0.1982937972%
MA26	Belchertown, Massachusetts	0.3492785905%
MA27	Bellingham Town, Massachusetts	0.1961076781%
MA28	Belmont Town, Massachusetts	0.2420315678%
MA29	Berkley Town, Massachusetts	0.1212759115%
MA30	Berlin Town, Massachusetts	0.0397753511%
MA31	Bernardston Town, Massachusetts	0.0040751589%
MA32	Beverly City, Massachusetts	0.4801566147%
MA33	Billerica Town, Massachusetts	0.3870913124%
MA34	Blackstone Town, Massachusetts	0.0221473318%
MA35	Blandford Town, Massachusetts	0.0009007116%
MA36	Bolton Town, Massachusetts	0.0110088433%
MA37	Boston City, Massachusetts	10.5767780349%
MA38	Bourne Town, Massachusetts	0.3783946742%
MA39	Boxborough Town, Massachusetts	0.0399298051%
MA40	Boxford Town, Massachusetts	0.0912309051%
MA41	Boylston Town, Massachusetts	0.0562367737%
MA42	Braintree Town City, Massachusetts	0.4457226214%
MA43	Brewster Town, Massachusetts	0.1284470083%
MA44	Bridgewater Town, Massachusetts	0.0570448443%
MA45	Brimfield Town, Massachusetts	0.0355644757%

<b>State ID</b>	<b>Qualifying Subdivision</b>	<b>Consolidated State Allocation</b>
MA46	Bristol County, Massachusetts	0.1015083030%
MA47	Brockton City, Massachusetts	2.1170344615%
MA48	Brookfield Town, Massachusetts	0.0372953453%
MA49	Brookline Town, Massachusetts	0.8244968622%
MA50	Buckland Town, Massachusetts	0.0031396937%
MA51	Burlington Town, Massachusetts	0.3034752912%
MA52	Cambridge City, Massachusetts	4.3053779748%
MA53	Canton Town, Massachusetts	0.2909840866%
MA54	Carlisle Town, Massachusetts	0.0526144568%
MA55	Carver Town, Massachusetts	0.2179547901%
MA56	Charlemont Town, Massachusetts	0.0066765925%
MA57	Charlton Town, Massachusetts	0.0305379405%
MA58	Chatham Town, Massachusetts	0.1685335181%
MA59	Chelmsford Town, Massachusetts	0.3162632088%
MA60	Chelsea City, Massachusetts	0.5236031155%
MA61	Cheshire Town, Massachusetts	0.0015830626%
MA62	Chester Town, Massachusetts	0.0096828727%
MA63	Chesterfield Town, Massachusetts	0.0168042468%
MA64	Chicopee City, Massachusetts	0.8816952708%
MA65	Chilmark Town, Massachusetts	0.0062328576%
MA66	Clarksburg Town, Massachusetts	0.0303920178%
MA67	Clinton Town, Massachusetts	0.2371744557%
MA68	Cohasset Town, Massachusetts	0.1430861241%
MA69	Colrain Town, Massachusetts	0.0016018525%
MA70	Concord Town, Massachusetts	0.1749597704%
MA71	Conway Town, Massachusetts	0.0354590115%
MA72	Cummington Town, Massachusetts	0.0009757143%
MA73	Dalton Town, Massachusetts	0.0123034626%
MA74	Danvers Town, Massachusetts	0.4037368656%
MA75	Dartmouth Town, Massachusetts	0.5505881937%
MA76	Dedham Town, Massachusetts	0.3188835370%
MA77	Deerfield Town, Massachusetts	0.0872700035%
MA78	Dennis Town, Massachusetts	0.0970183530%
MA79	Dighton Town, Massachusetts	0.0228752705%
MA80	Douglas Town, Massachusetts	0.1659192613%
MA81	Dover Town, Massachusetts	0.0683428114%
MA82	Dracut Town, Massachusetts	0.2045887296%
MA83	Dudley Town, Massachusetts	0.0179390734%
MA84	Dukes County, Massachusetts	0.0054256244%
MA85	Dunstable Town, Massachusetts	0.0041607864%
MA86	Duxbury Town, Massachusetts	0.3742011756%
MA87	East Bridgewater Town, Massachusetts	0.2308047825%
MA88	East Brookfield Town, Massachusetts	0.0052365739%
MA89	East Longmeadow Town, Massachusetts	0.2715713403%
MA90	Eastham Town, Massachusetts	0.0786916528%

<b>State ID</b>	<b>Qualifying Subdivision</b>	<b>Consolidated State Allocation</b>
MA91	Easthampton Town City, Massachusetts	0.2670463228%
MA92	Easton Town, Massachusetts	0.5676857515%
MA93	Edgartown, Massachusetts	0.0809809332%
MA94	Egremont Town, Massachusetts	0.0050750540%
MA95	Erving Town, Massachusetts	0.0513752128%
MA96	Essex Town, Massachusetts	0.0113333487%
MA97	Everett City, Massachusetts	0.4368228534%
MA98	Fairhaven Town, Massachusetts	0.3265362625%
MA99	Fall River City, Massachusetts	2.1055901006%
MA100	Falmouth Town, Massachusetts	0.6632841320%
MA101	Fitchburg City, Massachusetts	0.6913634212%
MA102	Florida Town, Massachusetts	0.0170875086%
MA103	Foxborough Town, Massachusetts	0.2588100112%
MA104	Framingham Town, Massachusetts	0.6902310022%
MA105	Franklin Town City, Massachusetts	0.4506715894%
MA106	Freetown, Massachusetts	0.0347111837%
MA107	Gardner City, Massachusetts	0.3080580392%
MA108	Georgetown, Massachusetts	0.1361143365%
MA109	Gill Town, Massachusetts	0.0032293514%
MA110	Gloucester City, Massachusetts	0.4219402015%
MA111	Goshen Town, Massachusetts	0.0020598761%
MA112	Gosnold Town, Massachusetts	0.0011645031%
MA113	Grafton Town, Massachusetts	0.2787903277%
MA114	Granby Town, Massachusetts	0.1421420753%
MA115	Granville Town, Massachusetts	0.0205788719%
MA116	Great Barrington Town, Massachusetts	0.0238735954%
MA117	Greenfield Town City, Massachusetts	0.4522917084%
MA118	Groton Town, Massachusetts	0.0112861907%
MA119	Groveland Town, Massachusetts	0.0109548289%
MA120	Hadley Town, Massachusetts	0.1036658447%
MA121	Halifax Town, Massachusetts	0.0744074497%
MA122	Hamilton Town, Massachusetts	0.0148754814%
MA123	Hampden Town, Massachusetts	0.0086441416%
MA124	Hancock Town, Massachusetts	0.0080083205%
MA125	Hanover Town, Massachusetts	0.2979987927%
MA126	Hanson Town, Massachusetts	0.0306151413%
MA127	Hardwick Town, Massachusetts	0.0046489576%
MA128	Harvard Town, Massachusetts	0.1646144358%
MA129	Harwich Town, Massachusetts	0.2864309104%
MA130	Hatfield Town, Massachusetts	0.0627393895%
MA131	Haverhill City, Massachusetts	0.8142937865%
MA132	Hawley Town, Massachusetts	0.0002691301%
MA133	Heath Town, Massachusetts	0.0011790011%
MA134	Hingham Town, Massachusetts	0.4828724626%
MA135	Hinsdale Town, Massachusetts	0.0037015067%



<b>State ID</b>	<b>Qualifying Subdivision</b>	<b>Consolidated State Allocation</b>
MA136	Holbrook Town, Massachusetts	0.1222501079%
MA137	Holden Town, Massachusetts	0.0343745879%
MA138	Holland Town, Massachusetts	0.0238040885%
MA139	Holliston Town, Massachusetts	0.1672190621%
MA140	Holyoke City, Massachusetts	0.9664659552%
MA141	Hopedale Town, Massachusetts	0.1372305825%
MA142	Hopkinton Town, Massachusetts	0.2027514537%
MA143	Hubbardston Town, Massachusetts	0.0076647112%
MA144	Hudson Town, Massachusetts	0.1994512345%
MA145	Hull Town, Massachusetts	0.1954841045%
MA146	Huntington Town, Massachusetts	0.0026561285%
MA147	Ipswich Town, Massachusetts	0.2079635850%
MA148	Kingston Town, Massachusetts	0.1369378473%
MA149	Lakeville Town, Massachusetts	0.0202228058%
MA150	Lancaster Town, Massachusetts	0.0116656002%
MA151	Lanesborough Town, Massachusetts	0.0575248505%
MA152	Lawrence City, Massachusetts	1.4758837913%
MA153	Lee Town, Massachusetts	0.1519018348%
MA154	Leicester Town, Massachusetts	0.1926291380%
MA155	Lenox Town, Massachusetts	0.1609461124%
MA156	Leominster City, Massachusetts	0.7902530708%
MA157	Leverett Town, Massachusetts	0.0395342227%
MA158	Lexington Town, Massachusetts	0.5090924410%
MA159	Leyden Town, Massachusetts	0.0007689206%
MA160	Lincoln Town, Massachusetts	0.1099619285%
MA161	Littleton Town, Massachusetts	0.1043597104%
MA162	Longmeadow Town, Massachusetts	0.2992108201%
MA163	Lowell City, Massachusetts	1.0242474790%
MA164	Ludlow Town, Massachusetts	0.3042665608%
MA165	Lunenburg Town, Massachusetts	0.1916440550%
MA166	Lynn City, Massachusetts	1.5917595154%
MA167	Lynnfield Town, Massachusetts	0.2333154069%
MA168	Malden City, Massachusetts	0.4659742140%
MA169	Manchester-By-The-Sea Town, Massachusetts	0.0201100664%
MA170	Mansfield Town, Massachusetts	0.6816694002%
MA171	Marblehead Town, Massachusetts	0.3485912672%
MA172	Marion Town, Massachusetts	0.0698025620%
MA173	Marlborough City, Massachusetts	0.3668295136%
MA174	Marshfield Town, Massachusetts	0.4930551259%
MA175	Mashpee Town, Massachusetts	0.3459150927%
MA176	Mattapoisett Town, Massachusetts	0.0843720139%
MA177	Maynard Town, Massachusetts	0.1014940666%
MA178	Medfield Town, Massachusetts	0.2083772770%
MA179	Medford City, Massachusetts	0.3972200658%
MA180	Medway Town, Massachusetts	0.1940731867%
MA181	Melrose City, Massachusetts	0.2296395466%

<b>State ID</b>	<b>Qualifying Subdivision</b>	<b>Consolidated State Allocation</b>
MA182	Mendon Town, Massachusetts	0.0164096065%
MA183	Merrimac Town, Massachusetts	0.0100336001%
MA184	Methuen Town City, Massachusetts	0.7149217230%
MA185	Middleborough Town, Massachusetts	0.3933419654%
MA186	Middlefield Town, Massachusetts	0.0003252381%
MA187	Middleton Town, Massachusetts	0.0917093411%
MA188	Milford Town, Massachusetts	0.5323916620%
MA189	Millbury Town, Massachusetts	0.2332340712%
MA190	Millis Town, Massachusetts	0.0999797258%
MA191	Millville Town, Massachusetts	0.0062130209%
MA192	Milton Town, Massachusetts	0.3520463069%
MA193	Monroe Town, Massachusetts	0.0001025332%
MA194	Monson Town, Massachusetts	0.1266258006%
MA195	Montague Town, Massachusetts	0.0291412591%
MA196	Monterey Town, Massachusetts	0.0042137017%
MA197	Montgomery Town, Massachusetts	0.0002324400%
MA198	Mt Washington Town, Massachusetts	0.0001746048%
MA199	Nahant Town, Massachusetts	0.0355497159%
MA200	Nantucket Town, Massachusetts	0.1102324194%
MA201	Natick Town, Massachusetts	0.3421702489%
MA202	Needham Town, Massachusetts	0.4914063771%
MA203	New Ashford Town, Massachusetts	0.0002677169%
MA204	New Bedford City, Massachusetts	2.3617391681%
MA205	New Braintree Town, Massachusetts	0.0013480056%
MA206	New Marlborough Town, Massachusetts	0.0032940955%
MA207	New Salem Town, Massachusetts	0.0024476600%
MA208	Newbury Town, Massachusetts	0.0135400372%
MA209	Newburyport City, Massachusetts	0.2905748435%
MA210	Newton City, Massachusetts	1.0088865481%
MA211	Norfolk County, Massachusetts	0.0563017795%
MA212	Norfolk Town, Massachusetts	0.0892988423%
MA213	North Adams City, Massachusetts	0.3428675166%
MA214	North Andover Town, Massachusetts	0.4494773051%
MA215	North Attleborough Town, Massachusetts	0.6369959028%
MA216	North Brookfield Town, Massachusetts	0.0698725924%
MA217	North Reading Town, Massachusetts	0.1664230820%
MA218	Northampton City, Massachusetts	0.5405649568%
MA219	Northborough Town, Massachusetts	0.2422641125%

<b>State ID</b>	<b>Qualifying Subdivision</b>	<b>Consolidated State Allocation</b>
MA220	Northbridge Town, Massachusetts	0.2823159735%
MA221	Northfield Town, Massachusetts	0.0153010544%
MA222	Norton Town, Massachusetts	0.4563834066%
MA223	Norwell Town, Massachusetts	0.2753854817%
MA224	Norwood Town, Massachusetts	0.3412282413%
MA225	Oak Bluffs Town, Massachusetts	0.0769116887%
MA226	Oakham Town, Massachusetts	0.0026269230%
MA227	Orange Town, Massachusetts	0.1376712816%
MA228	Orleans Town, Massachusetts	0.0935051641%
MA229	Otis Town, Massachusetts	0.0035269019%
MA230	Oxford Town, Massachusetts	0.2336229019%
MA231	Palmer Town City, Massachusetts	0.1621757259%
MA232	Paxton Town, Massachusetts	0.0115100470%
MA233	Peabody City, Massachusetts	0.7162928627%
MA234	Pelham Town, Massachusetts	0.0235476246%
MA235	Pembroke Town, Massachusetts	0.3388218249%
MA236	Pepperell Town, Massachusetts	0.0102363113%
MA237	Peru Town, Massachusetts	0.0011523603%
MA238	Petersham Town, Massachusetts	0.0159775433%
MA239	Phillipston Town, Massachusetts	0.0039835646%
MA240	Pittsfield City, Massachusetts	1.1541979937%
MA241	Plainfield Town, Massachusetts	0.0004986914%
MA242	Plainville Town, Massachusetts	0.0738004154%
MA243	Plymouth County, Massachusetts	0.0008974666%
MA244	Plymouth Town, Massachusetts	1.0727134492%
MA245	Plympton Town, Massachusetts	0.0311939123%
MA246	Princeton Town, Massachusetts	0.0094015998%
MA247	Provincetown, Massachusetts	0.0895015011%
MA248	Quincy City, Massachusetts	1.0277365393%
MA249	Randolph Town, Massachusetts	0.3517891103%
MA250	Raynham Town, Massachusetts	0.0739771661%
MA251	Reading Town, Massachusetts	0.2463903024%
MA252	Rehoboth Town, Massachusetts	0.0342848256%
MA253	Revere City, Massachusetts	0.5754964378%
MA254	Richmond Town, Massachusetts	0.0346755405%
MA255	Rochester Town, Massachusetts	0.0656757963%
MA256	Rockland Town, Massachusetts	0.3048431858%
MA257	Rockport Town, Massachusetts	0.1188536886%
MA258	Rowe Town, Massachusetts	0.0242459391%
MA259	Rowley Town, Massachusetts	0.0134543050%
MA260	Royalston Town, Massachusetts	0.0020739031%
MA261	Russell Town, Massachusetts	0.0012348998%
MA262	Rutland Town, Massachusetts	0.0122272562%
MA263	Salem City, Massachusetts	0.6254547137%
MA264	Salisbury Town, Massachusetts	0.0319290215%
MA265	Sandisfield Town, Massachusetts	0.0020719142%
MA266	Sandwich Town, Massachusetts	0.4944903815%
MA267	Saugus Town, Massachusetts	0.3330802265%
MA268	Savoy Town, Massachusetts	0.0103246605%

<b>State ID</b>	<b>Qualifying Subdivision</b>	<b>Consolidated State Allocation</b>
MA269	Scituate Town, Massachusetts	0.3938536371%
MA270	Seekonk Town, Massachusetts	0.3325159013%
MA271	Sharon Town, Massachusetts	0.3157804286%
MA272	Sheffield Town, Massachusetts	0.0066580643%
MA273	Shelburne Town, Massachusetts	0.0145706034%
MA274	Sherborn Town, Massachusetts	0.0361347676%
MA275	Shirley Town, Massachusetts	0.0049654026%
MA276	Shrewsbury Town, Massachusetts	0.6471205738%
MA277	Shutesbury Town, Massachusetts	0.0358178516%
MA278	Somerset Town, Massachusetts	0.2943717652%
MA279	Somerville City, Massachusetts	0.5538327759%
MA280	South Hadley Town, Massachusetts	0.3289508962%
MA281	Southampton Town, Massachusetts	0.0773861993%
MA282	Southborough Town, Massachusetts	0.2173688486%
MA283	Southbridge Town City, Massachusetts	0.2906114812%
MA284	Southwick Town, Massachusetts	0.0165255910%
MA285	Spencer Town, Massachusetts	0.0203153945%
MA286	Springfield City, Massachusetts	3.4410224370%
MA287	Sterling Town, Massachusetts	0.0196759620%
MA288	Stockbridge Town, Massachusetts	0.0092305018%
MA289	Stoneham Town, Massachusetts	0.1669780908%
MA290	Stoughton Town, Massachusetts	0.3118943726%
MA291	Stow Town, Massachusetts	0.0087733680%
MA292	Sturbridge Town, Massachusetts	0.1235688557%
MA293	Sudbury Town, Massachusetts	0.1950193814%
MA294	Sunderland Town, Massachusetts	0.0394445127%
MA295	Sutton Town, Massachusetts	0.1720631416%
MA296	Swampscott Town, Massachusetts	0.2802270489%
MA297	Swansea Town, Massachusetts	0.3127370397%
MA298	Taunton City, Massachusetts	1.3156698571%
MA299	Templeton Town, Massachusetts	0.0167725290%
MA300	Tewksbury Town, Massachusetts	0.2526508477%
MA301	Tisbury Town, Massachusetts	0.0665566713%
MA302	Tolland Town, Massachusetts	0.0005593530%
MA303	Topsfield Town, Massachusetts	0.0713350646%
MA304	Townsend Town, Massachusetts	0.0093843801%
MA305	Truro Town, Massachusetts	0.0604250384%
MA306	Tyngsborough Town, Massachusetts	0.1162396935%
MA307	Tyringham Town, Massachusetts	0.0012803829%
MA308	Upton Town, Massachusetts	0.0211017442%
MA309	Uxbridge Town, Massachusetts	0.2255606716%
MA310	Wakefield Town, Massachusetts	0.2116065761%
MA311	Wales Town, Massachusetts	0.0147604390%
MA312	Walpole Town, Massachusetts	0.3194149930%

<b>State ID</b>	<b>Qualifying Subdivision</b>	<b>Consolidated State Allocation</b>
MA313	Waltham City, Massachusetts	0.5322671985%
MA314	Ware Town, Massachusetts	0.2035588439%
MA315	Wareham Town, Massachusetts	0.3595394490%
MA316	Warren Town, Massachusetts	0.0179304373%
MA317	Warwick Town, Massachusetts	0.0065997057%
MA318	Washington Town, Massachusetts	0.0004074112%
MA319	Watertown Town City, Massachusetts	0.2540965713%
MA320	Wayland Town, Massachusetts	0.2147389946%
MA321	Webster Town, Massachusetts	0.2405963644%
MA322	Wellesley Town, Massachusetts	0.4811483972%
MA323	Wellfleet Town, Massachusetts	0.0667808417%
MA324	Wendell Town, Massachusetts	0.0010508215%
MA325	Wenham Town, Massachusetts	0.0112119209%
MA326	West Boylston Town, Massachusetts	0.1222726663%
MA327	West Bridgewater Town, Massachusetts	0.1467598909%
MA328	West Brookfield Town, Massachusetts	0.0059191866%
MA329	West Newbury Town, Massachusetts	0.0086981560%
MA330	West Springfield Town City, Massachusetts	0.4627594653%
MA331	West Stockbridge Town, Massachusetts	0.0028401544%
MA332	West Tisbury Town, Massachusetts	0.0099183484%
MA333	Westborough Town, Massachusetts	0.5070384269%
MA334	Westfield City, Massachusetts	0.6538385669%
MA335	Westford Town, Massachusetts	0.2939962811%
MA336	Westhampton Town, Massachusetts	0.0199373981%
MA337	Westminster Town, Massachusetts	0.0226744436%
MA338	Weston Town, Massachusetts	0.2254658323%
MA339	Westport Town, Massachusetts	0.2811335179%
MA340	Westwood Town, Massachusetts	0.2903783084%
MA341	Weymouth Town City, Massachusetts	0.5656639786%
MA342	Whately Town, Massachusetts	0.0314223222%
MA343	Whitman Town, Massachusetts	0.0448742719%
MA344	Wilbraham Town, Massachusetts	0.0313150261%
MA345	Williamsburg Town, Massachusetts	0.0343998679%
MA346	Williamstown, Massachusetts	0.0783021941%
MA347	Wilmington Town, Massachusetts	0.2467559990%
MA348	Winchendon Town, Massachusetts	0.1830720373%
MA349	Winchester Town, Massachusetts	0.2570095300%

<b>State ID</b>	<b>Qualifying Subdivision</b>	<b>Consolidated State Allocation</b>
MA350	Windsor Town, Massachusetts	0.0005238144%
MA351	Winthrop Town City, Massachusetts	0.1505890537%
MA352	Woburn City, Massachusetts	0.3503541163%
MA353	Worcester City, Massachusetts	3.7929503518%
MA354	Worthington Town, Massachusetts	0.0015069609%
MA355	Wrentham Town, Massachusetts	0.0961794021%
MA356	Yarmouth Town, Massachusetts	0.1308391883%

<b>State ID</b>	<b>Qualifying Subdivision</b>	<b>Consolidated State Allocation</b>
MI1	Ada Township, Michigan	0.0042278554%
MI2	Adrian City, Michigan	0.0328126789%
MI3	Alcona County, Michigan	0.0934629817%
MI4	Alger County, Michigan	0.0879525875%
MI5	Algoma Township, Michigan	0.0016941585%
MI6	Allegan County, Michigan	0.4460242903%
MI7	Allen Park City, Michigan	0.0620457416%
MI8	Allendale Charter Township, Michigan	0.0044901249%
MI9	Alpena County, Michigan	0.3552566921%
MI10	Alpine Charter Township, Michigan	0.0014679355%
MI11	Ann Arbor City, Michigan	0.2674253148%
MI12	Antrim County, Michigan	0.2666725680%
MI13	Antwerp Township, Michigan	0.0007581775%
MI14	Arenac County, Michigan	0.1805504304%
MI15	Auburn Hills City, Michigan	0.0679438259%
MI16	Bangor Charter Township, Michigan	0.0063071908%
MI17	Baraga County, Michigan	0.0830045795%
MI18	Barry County, Michigan	0.2499588316%
MI19	Bath Charter Township, Michigan	0.0310575579%
MI20	Battle Creek City, Michigan	0.1976545014%
MI21	Bay City, Michigan	0.0662640083%
MI22	Bay County, Michigan	1.1889740912%
MI23	Bedford Township, Michigan	0.0238194433%
MI24	Benton Charter Township, Michigan	0.0523760917%
MI25	Benzie County, Michigan	0.1559708495%
MI26	Berkley City, Michigan	0.0207220905%
MI27	Berrien County, Michigan	1.4353008205%
MI28	Beverly Hills Village, Michigan	0.0265585450%
MI29	Big Rapids City, Michigan	0.0141485793%
MI30	Birmingham City, Michigan	0.0595211261%
MI278	Blackman Charter Township, Michigan	0.0000000000%
MI31	Bloomfield Charter Township, Michigan	0.1382971973%
MI32	Branch County, Michigan	0.3823019725%
MI33	Brandon Charter Township, Michigan	0.0172309269%
MI34	Brighton Township, Michigan	0.0005844508%
MI35	Brownstown Charter Township, Michigan	0.0597655290%
MI36	Burton City, Michigan	0.0191573337%
MI37	Byron Township, Michigan	0.0082898139%
MI38	Cadillac City, Michigan	0.0572782844%
MI39	Caledonia Charter Township, Kent County, Michigan	0.0026644035%

<b>State ID</b>	<b>Qualifying Subdivision</b>	<b>Consolidated State Allocation</b>
MI40	Calhoun County, Michigan	1.7844560932%
MI41	Cannon Township, Michigan	0.0031972842%
MI42	Canton Charter Township, Michigan	0.2635380816%
MI43	Cascade Charter Township, Michigan	0.0117082940%
MI44	Cass County, Michigan	0.4127454052%
MI45	Charlevoix County, Michigan	0.2142857345%
MI46	Cheboygan County, Michigan	0.3054122146%
MI47	Chesterfield Charter Township, Michigan	0.1219762582%
MI48	Chippewa County, Michigan	0.2775926422%
MI49	Clare County, Michigan	0.2705014687%
MI50	Clawson City, Michigan	0.0134773906%
MI51	Clinton Charter Township, Michigan	0.6524315825%
MI52	Clinton County, Michigan	0.5402667258%
MI53	Coldwater City, Michigan	0.0074666730%
MI54	Commerce Charter Township, Michigan	0.0192121087%
MI55	Comstock Charter Township, Michigan	0.0081656838%
MI56	Cooper Charter Township, Michigan	0.0009266020%
MI57	Crawford County, Michigan	0.2886252314%
MI58	Davison Township, Michigan	0.0085451532%
MI59	Dearborn City, Michigan	0.2895118016%
MI60	Dearborn Heights City, Michigan	0.1017944247%
MI61	Delhi Charter Township, Michigan	0.0190090980%
MI62	Delta Charter Township, Michigan	0.0391807240%
MI63	Delta County, Michigan	0.2697501609%
MI64	Detroit City, Michigan	7.3863527308%
MI65	Dewitt Charter Township, Michigan	0.0355251274%
MI66	Dickinson County, Michigan	0.2772928270%
MI67	East Bay Township, Michigan	0.0014150822%
MI68	East Grand Rapids City, Michigan	0.0200332982%
MI69	East Lansing City, Michigan	0.1928772515%
MI70	Eastpointe City, Michigan	0.1620457585%
MI71	Eaton County, Michigan	1.0040379149%
MI72	Egelston Township, Michigan	0.0057198661%
MI73	Emmet County, Michigan	0.1751859110%
MI74	Emmett Charter Township, Michigan	0.0078634499%
MI75	Escanaba City, Michigan	0.0187485817%
MI76	Farmington City, Michigan	0.0212789632%
MI77	Farmington Hills City, Michigan	0.1595279696%
MI78	Fenton Charter Township, Michigan	0.0017899625%



<b>State ID</b>	<b>Qualifying Subdivision</b>	<b>Consolidated State Allocation</b>
MI79	Fenton City, Michigan	0.0463367531%
MI80	Ferndale City, Michigan	0.0860957347%
MI81	Flat Rock City, Michigan	0.0165965372%
MI82	Flint Charter Township, Michigan	0.0247094958%
MI83	Flint City, Michigan	2.8492826162%
MI84	Flushing Charter Township, Michigan	0.0036163716%
MI85	Fort Gratiot Charter Township, Michigan	0.0091219411%
MI86	Fraser City, Michigan	0.0773787868%
MI87	Frenchtown Charter Township, Michigan	0.0472286300%
MI88	Fruitport Charter Township, Michigan	0.0124893804%
MI89	Gaines Township, Kent County, Michigan	0.0086869609%
MI90	Garden City, Michigan	0.0348032319%
MI91	Garfield Charter Township, Michigan	0.0003928875%
MI92	Genesee Charter Township, Michigan	0.0125078610%
MI93	Genesee County, Michigan	2.1444091585%
MI94	Genoa Township, Michigan	0.0000730563%
MI95	Georgetown Charter Township, Michigan	0.0069588066%
MI96	Gladwin County, Michigan	0.2077497604%
MI97	Gogebic County, Michigan	0.0721438406%
MI98	Grand Blanc Charter Township, Michigan	0.0202728576%
MI99	Grand Haven Charter Township, Michigan	0.0108943696%
MI100	Grand Haven City, Michigan	0.0335954698%
MI101	Grand Rapids Charter Township, Michigan	0.0036296214%
MI102	Grand Rapids City, Michigan	1.3440305744%
MI103	Grand Traverse County, Michigan	0.9563577517%
MI104	Grandville City, Michigan	0.0268602038%
MI105	Gratiot County, Michigan	0.3525171058%
MI106	Green Oak Township, Michigan	0.0310802595%
MI107	Grosse Ile Township, Michigan	0.0206969233%
MI108	Grosse Pointe Park City, Michigan	0.0273525288%
MI109	Grosse Pointe Woods City, Michigan	0.0194917954%
MI110	Hamburg Township, Michigan	0.0327814289%
MI111	Hamtramck City, Michigan	0.1045696825%
MI112	Harper Woods City, Michigan	0.0291877050%
MI113	Harrison Charter Township, Michigan	0.1197690060%
MI114	Hartland Township, Michigan	0.0002817888%

<b>State ID</b>	<b>Qualifying Subdivision</b>	<b>Consolidated State Allocation</b>
MI115	Hazel Park City, Michigan	0.0425097355%
MI116	Highland Charter Township, Michigan	0.0169953269%
MI117	Highland Park City, Michigan	0.0226020911%
MI118	Hillsdale County, Michigan	0.4179676993%
MI119	Holland Charter Township, Michigan	0.0168424444%
MI120	Holland City, Michigan	0.0955964916%
MI121	Holly Township, Michigan	0.0023667091%
MI122	Houghton County, Michigan	0.2492719347%
MI123	Huron Charter Township, Michigan	0.0404726791%
MI124	Huron County, Michigan	0.1691383539%
MI125	Independence Charter Township, Michigan	0.0476500991%
MI126	Ingham County, Michigan	2.3910799665%
MI127	Inkster City, Michigan	0.0963789326%
MI128	Ionia City, Michigan	0.0259372614%
MI129	Ionia County, Michigan	0.5298085345%
MI130	Iosco County, Michigan	0.3597971837%
MI131	Iron County, Michigan	0.1234778574%
MI132	Iron Mountain City, Michigan	0.0102890396%
MI133	Isabella County, Michigan	0.6406627159%
MI134	Jackson City, Michigan	0.1975960490%
MI135	Jackson County, Michigan	0.6266962818%
MI136	Kalamazoo Charter Township, Michigan	0.0300335110%
MI137	Kalamazoo City, Michigan	0.2186435127%
MI138	Kalamazoo County, Michigan	2.1433241424%
MI139	Kalkaska County, Michigan	0.0950485976%
MI140	Kent County, Michigan	3.0032910409%
MI141	Kentwood City, Michigan	0.0821691991%
MI142	Keweenaw County, Michigan	0.0039070602%
MI143	Lake County, Michigan	0.0815750583%
MI144	Lansing City, Michigan	0.6157258774%
MI145	Lapeer County, Michigan	0.4570551035%
MI146	Leelanau County, Michigan	0.1385869050%
MI147	Lenawee County, Michigan	0.8823790089%
MI148	Lenox Township, Michigan	0.0064611477%
MI149	Leoni Township, Michigan	0.0052492697%
MI150	Lincoln Charter Township, Michigan	0.0103038346%
MI151	Lincoln Park City, Michigan	0.0917234908%
MI152	Livingston County, Michigan	1.4441655813%
MI153	Livonia City, Michigan	0.4479739512%
MI154	Luce County, Michigan	0.0715137120%
MI155	Lyon Charter Township, Michigan	0.0034804545%
MI156	Mackinac County, Michigan	0.0525087280%
MI157	Macomb County, Michigan	8.9600697690%

<b>State ID</b>	<b>Qualifying Subdivision</b>	<b>Consolidated State Allocation</b>
MI158	Macomb Township, Michigan	0.0624612667%
MI159	Madison Heights City, Michigan	0.0833167256%
MI160	Manistee County, Michigan	0.3495467119%
MI161	Marion Township, Livingston County, Michigan	0.0001148028%
MI162	Marquette City, Michigan	0.0180973752%
MI163	Marquette County, Michigan	0.6035272233%
MI164	Mason County, Michigan	0.2785769407%
MI165	Mecosta County, Michigan	0.1917457546%
MI166	Melvindale City, Michigan	0.0300027854%
MI167	Menominee County, Michigan	0.0912256468%
MI168	Meridian Charter Township, Michigan	0.0408752583%
MI169	Midland City, Michigan	0.1745254871%
MI170	Midland County, Michigan	0.3108652798%
MI171	Milford Charter Township, Michigan	0.0037106999%
MI172	Missaukee County, Michigan	0.0578937210%
MI173	Monitor Charter Township, Michigan	0.0025502597%
MI174	Monroe Charter Township, Michigan	0.0069121111%
MI175	Monroe City, Michigan	0.1213473624%
MI176	Monroe County, Michigan	1.7767045087%
MI177	Montcalm County, Michigan	0.6957831869%
MI178	Montmorency County, Michigan	0.0985847841%
MI179	Mount Clemens City, Michigan	0.0290390165%
MI180	Mount Morris Charter Township, Michigan	0.0143743799%
MI181	Mount Pleasant City, Michigan	0.0206549613%
MI182	Mundy Charter Township, Michigan	0.0087055516%
MI183	Muskegon Charter Township, Michigan	0.0208333463%
MI184	Muskegon City, Michigan	0.1009248080%
MI185	Muskegon County, Michigan	1.9100367830%
MI186	Muskegon Heights City, Michigan	0.0288916451%
MI187	New Baltimore City, Michigan	0.0277364435%
MI188	Newaygo County, Michigan	0.5231811022%
MI189	Niles City, Michigan	0.0336753397%
MI190	Niles Township, Michigan	0.0124323128%
MI191	Northville Charter Township, Michigan	0.0937410207%
MI192	Norton Shores City, Michigan	0.0405173975%
MI193	Novi City, Michigan	0.0846232347%
MI194	Oak Park City, Michigan	0.0599120079%
MI195	Oakland Charter Township, Michigan	0.0158387451%
MI196	Oakland County, Michigan	6.0626269110%

<b>State ID</b>	<b>Qualifying Subdivision</b>	<b>Consolidated State Allocation</b>
MI197	Oceana County, Michigan	0.2437641356%
MI198	Oceola Township, Michigan	0.0002087325%
MI199	Ogemaw County, Michigan	0.6231250992%
MI200	Ontonagon County, Michigan	0.0564870701%
MI201	Orion Charter Township, Michigan	0.0279774995%
MI202	Osceola County, Michigan	0.2155121164%
MI203	Oscoda County, Michigan	0.0566748663%
MI204	Oshtemo Charter Township, Michigan	0.0071811704%
MI205	Otsego County, Michigan	0.3179204956%
MI206	Ottawa County, Michigan	0.8561297014%
MI207	Owosso City, Michigan	0.0346613348%
MI208	Oxford Charter Township, Michigan	0.0127384634%
MI209	Park Township, Ottawa County, Michigan	0.0040071188%
MI210	Pittsfield Charter Township, Michigan	0.0274648128%
MI211	Plainfield Charter Township, Michigan	0.0085009554%
MI212	Plymouth Charter Township, Michigan	0.0357383127%
MI213	Pontiac City, Michigan	0.3248498872%
MI214	Port Huron Charter Township, Michigan	0.0083327500%
MI215	Port Huron City, Michigan	0.1504374166%
MI216	Portage City, Michigan	0.0567022991%
MI217	Presque Isle County, Michigan	0.1629846266%
MI218	Redford Charter Township, Michigan	0.1223763279%
MI219	Riverview City, Michigan	0.0278625766%
MI220	Rochester City, Michigan	0.0230459632%
MI221	Rochester Hills City, Michigan	0.0390185719%
MI222	Romulus City, Michigan	0.1043054243%
MI223	Roscommon County, Michigan	0.4301835283%
MI224	Roseville City, Michigan	0.2467127304%
MI225	Royal Oak City, Michigan	0.1498737243%
MI226	Saginaw Charter Township, Michigan	0.0399524841%
MI227	Saginaw City, Michigan	0.2486892685%
MI228	Saginaw County, Michigan	1.8697499899%
MI229	Sanilac County, Michigan	0.3884583961%
MI230	Sault Ste. Marie City, Michigan	0.1102861372%
MI231	Schoolcraft County, Michigan	0.0455825815%
MI232	Scio Charter Township, Michigan	0.0029747576%
MI233	Shelby Charter Township, Michigan	0.2924370238%
MI234	Shiawassee County, Michigan	0.8126038392%

<b>State ID</b>	<b>Qualifying Subdivision</b>	<b>Consolidated State Allocation</b>
MI235	South Lyon City, Michigan	0.0149498906%
MI236	Southfield City, Michigan	0.2271237501%
MI237	Southfield Township, Michigan	0.0000642545%
MI238	Southgate City, Michigan	0.0512897499%
MI239	Spring Lake Township, Michigan	0.0060017466%
MI240	Springfield Charter Township, Michigan	0.0025808909%
MI241	St Clair County, Michigan	2.2355263751%
MI242	St Joseph County, Michigan	0.2462634133%
MI243	St. Clair Shores City, Michigan	0.1962330188%
MI244	Sterling Heights City, Michigan	1.0160154348%
MI245	Sturgis City, Michigan	0.0345993898%
MI246	Summit Township, Jackson County, Michigan	0.0084993840%
MI247	Superior Charter Township, Michigan	0.0069991428%
MI248	Taylor City, Michigan	0.2173451175%
MI249	Texas Charter Township, Michigan	0.0030056684%
MI250	Thomas Township, Michigan	0.0073384407%
MI251	Traverse City, Michigan	0.0694748526%
MI252	Trenton City, Michigan	0.0278175688%
MI253	Troy City, Michigan	0.1362571155%
MI254	Tuscola County, Michigan	0.4964108264%
MI255	Tyrone Township, Livingston County, Michigan	0.0055627194%
MI256	Union Charter Township, Michigan	0.0000295731%
MI257	Van Buren Charter Township, Michigan	0.0769291242%
MI258	Van Buren County, Michigan	0.4404295489%
MI259	Vienna Charter Township, Genesee County, Michigan	0.0049907472%
MI260	Walker City, Michigan	0.0333201255%
MI261	Warren City, Michigan	1.2684334598%
MI262	Washington Township, Macomb County, Michigan	0.0466960473%
MI263	Washtenaw County, Michigan	2.6615283392%
MI264	Waterford Charter Township, Michigan	0.1262119884%
MI265	Wayne City, Michigan	0.0938477408%
MI266	Wayne County, Michigan	11.4087490300%
MI267	West Bloomfield Charter Township, Michigan	0.1514104788%
MI268	Westland City, Michigan	0.3653115305%
MI269	Wexford County, Michigan	0.3345380363%
MI270	White Lake Charter Township, Michigan	0.0337978902%
MI271	Wixom City, Michigan	0.0213271541%

<b>State ID</b>	<b>Qualifying Subdivision</b>	<b>Consolidated State Allocation</b>
MI272	Woodhaven City, Michigan	0.0330180645%
MI273	Wyandotte City, Michigan	0.0563902282%
MI274	Wyoming City, Michigan	0.1474722212%
MI275	Ypsilanti Charter Township, Michigan	0.0334144094%
MI276	Ypsilanti City, Michigan	0.0518771364%
MI277	Zeeland Charter Township, Michigan	0.0035509487%

<b>State ID</b>	<b>Qualifying Subdivision</b>	<b>Consolidated State Allocation</b>
MN1	Aitkin County, Minnesota	0.5760578506%
MN4	Andover City, Minnesota	0.1364919451%
MN6	Anoka County, Minnesota	5.0386504681%
MN7	Apple Valley City, Minnesota	0.2990817345%
MN10	Becker County, Minnesota	0.6619330684%
MN11	Beltrami County, Minnesota	0.7640787093%
MN13	Benton County, Minnesota	0.6440948102%
MN15	Big Stone County, Minnesota	0.1194868775%
MN16	Blaine City, Minnesota	0.4249516913%
MN17	Bloomington City, Minnesota	0.4900195550%
MN18	Blue Earth County, Minnesota	0.6635420705%
MN20	Brooklyn Center City, Minnesota	0.1413853902%
MN21	Brooklyn Park City, Minnesota	0.2804136235%
MN22	Brown County, Minnesota	0.3325325416%
MN24	Burnsville City, Minnesota	0.5135361297%
MN25	Carlton County, Minnesota	0.9839591749%
MN26	Carver County, Minnesota	1.1452829660%
MN27	Cass County, Minnesota	0.8895681513%
MN31	Chippewa County, Minnesota	0.2092611794%
MN32	Chisago County, Minnesota	0.9950193750%
MN33	Clay County, Minnesota	0.9428475282%
MN34	Clearwater County, Minnesota	0.1858592043%
MN37	Cook County, Minnesota	0.1074594960%
MN38	Coon Rapids City, Minnesota	0.5772642445%
MN39	Cottage Grove City, Minnesota	0.2810994719%
MN40	Cottonwood County, Minnesota	0.1739065270%
MN41	Crow Wing County, Minnesota	1.1394859175%
MN43	Dakota County, Minnesota	4.4207140603%
MN44	Dodge County, Minnesota	0.2213963258%
MN45	Douglas County, Minnesota	0.6021779472%
MN46	Duluth City, Minnesota	1.1502115380%
MN47	Eagan City, Minnesota	0.3657951576%
MN49	Eden Prairie City, Minnesota	0.2552171573%
MN50	Edina City, Minnesota	0.1973054822%
MN54	Faribault County, Minnesota	0.2169409335%
MN57	Fillmore County, Minnesota	0.2329591105%
MN59	Freeborn County, Minnesota	0.3507169824%
MN62	Goodhue County, Minnesota	0.5616542387%
MN64	Grant County, Minnesota	0.0764556498%
MN67	Hennepin County, Minnesota	19.0624622262%
MN70	Houston County, Minnesota	0.3099019273%
MN71	Hubbard County, Minnesota	0.4582368775%
MN74	Inver Grove Heights City, Minnesota	0.2193400520%
MN75	Isanti County, Minnesota	0.7712992708%
MN76	Itasca County, Minnesota	1.1406408131%
MN77	Jackson County, Minnesota	0.1408950444%
MN78	Kanabec County, Minnesota	0.3078966750%
MN79	Kandiyohi County, Minnesota	0.1581167542%

<b>State ID</b>	<b>Qualifying Subdivision</b>	<b>Consolidated State Allocation</b>
MN80	Kittson County, Minnesota	0.0812834506%
MN81	Koochiching County, Minnesota	0.2612581866%
MN82	Lac Qui Parle County, Minnesota	0.0985665133%
MN83	Lake County, Minnesota	0.1827750321%
MN84	Lake of the Woods County, Minnesota	0.1123105028%
MN85	Lakeville City, Minnesota	0.2822249627%
MN86	Le Sueur County, Minnesota	0.3225703347%
MN87	Lincoln County, Minnesota	0.1091919984%
MN90	Lyon County, Minnesota	0.2935118186%
MN91	Mahnomen County, Minnesota	0.1416417688%
MN92	Mankato City, Minnesota	0.3698584321%
MN93	Maple Grove City, Minnesota	0.1814019047%
MN94	Maplewood City, Minnesota	0.1875101678%
MN96	Marshall County, Minnesota	0.1296352091%
MN97	Martin County, Minnesota	0.2543064014%
MN98	McLeod County, Minnesota	0.1247104518%
MN99	Meeker County, Minnesota	0.3744031515%
MN101	Mille Lacs County, Minnesota	0.9301506696%
MN102	Minneapolis City, Minnesota	4.8777618689%
MN103	Minnetonka City, Minnesota	0.1967231071%
MN105	Moorhead City, Minnesota	0.4337377038%
MN106	Morrison County, Minnesota	0.7178981419%
MN108	Mower County, Minnesota	0.5801769149%
MN109	Murray County, Minnesota	0.1348775389%
MN113	Nicollet County, Minnesota	0.1572381053%
MN114	Nobles County, Minnesota	0.1562005112%
MN115	Norman County, Minnesota	0.1087596675%
MN118	North St. Paul City, Minnesota	0.0575844069%
MN121	Olmsted County, Minnesota	1.9236715095%
MN123	Otter Tail County, Minnesota	0.8336175419%
MN125	Pennington County, Minnesota	0.3082576395%
MN126	Pine County, Minnesota	0.5671222707%
MN127	Pipestone County, Minnesota	0.1535154503%
MN128	Plymouth City, Minnesota	0.1762541473%
MN129	Polk County, Minnesota	0.8654291474%
MN130	Pope County, Minnesota	0.1870129873%
MN132	Proctor City, Minnesota	0.0214374128%
MN134	Ramsey County, Minnesota	7.1081424150%
MN135	Red Lake County, Minnesota	0.0532649128%
MN137	Redwood County, Minnesota	0.2809842367%
MN138	Renville County, Minnesota	0.2706888807%
MN139	Rice County, Minnesota	0.2674764398%
MN140	Richfield City, Minnesota	0.2534018444%
MN142	Rochester City, Minnesota	0.7363082849%
MN143	Rock County, Minnesota	0.2043437336%
MN145	Roseau County, Minnesota	0.2517872793%
MN147	Roseville City, Minnesota	0.1721905549%
MN150	Savage City, Minnesota	0.1883576635%



<b>State ID</b>	<b>Qualifying Subdivision</b>	<b>Consolidated State Allocation</b>
MN151	Scott County, Minnesota	1.3274301646%
MN152	Shakopee City, Minnesota	0.2879873611%
MN153	Sherburne County, Minnesota	1.2543449472%
MN155	Sibley County, Minnesota	0.2393480708%
MN157	St Louis County, Minnesota	4.7407767170%
MN158	St. Cloud City, Minnesota	0.7330089009%
MN159	St. Louis Park City, Minnesota	0.1476314588%
MN161	St. Paul City, Minnesota	3.7475206798%
MN163	Stearns County, Minnesota	2.4158085321%
MN164	Steele County, Minnesota	0.3969975263%
MN165	Stevens County, Minnesota	0.1439474275%
MN167	Swift County, Minnesota	0.1344167568%
MN168	Todd County, Minnesota	0.4180909817%
MN169	Traverse County, Minnesota	0.0903964134%
MN172	Wabasha County, Minnesota	0.3103038997%
MN174	Wadena County, Minnesota	0.2644094337%
MN175	Waseca County, Minnesota	0.2857912156%
MN176	Washington County, Minnesota	3.0852862513%
MN177	Watonwan County, Minnesota	0.1475626356%
MN181	Wilkin County, Minnesota	0.0937962507%
MN184	Winona County, Minnesota	0.7755267356%
MN185	Woodbury City, Minnesota	0.4677270172%
MN187	Wright County, Minnesota	1.6985269385%
MN188	Yellow Medicine County, Minnesota	0.1742264836%

<b>State ID</b>	<b>Qualifying Subdivision</b>	<b>Consolidated State Allocation</b>
MS1	Adams County, Mississippi	0.8956930256%
MS2	Alcorn County, Mississippi	0.0576362452%
MS3	Amite County, Mississippi	0.2746164929%
MS4	Amory City, Mississippi	0.2116793450%
MS5	Arcola Town, Mississippi	0.0010556367%
MS6	Attala County, Mississippi	0.4297756502%
MS7	Bay St. Louis City, Mississippi	0.0311287683%
MS8	Benton County, Mississippi	0.1960984974%
MS9	Biloxi City, Mississippi	0.6645430129%
MS10	Bolivar County, Mississippi	0.5038616841%
MS11	Brandon City, Mississippi	0.5570720591%
MS12	Brookhaven City, Mississippi	0.4683584117%
MS13	Byram City, Mississippi	0.0546025247%
MS14	Caledonia Town, Mississippi	0.0029950314%
MS15	Calhoun County, Mississippi	0.4153642017%
MS16	Canton City, Mississippi	0.3608383968%
MS17	Carroll County, Mississippi	0.2031873312%
MS18	Charleston City, Mississippi	0.0470339459%
MS19	Chickasaw County, Mississippi	0.5109289507%
MS21	Claiborne County, Mississippi	0.1646839236%
MS22	Clarke County, Mississippi	0.5114179153%
MS23	Clarksdale City, Mississippi	0.2773833408%
MS24	Clay County, Mississippi	0.1860006383%
MS25	Cleveland City, Mississippi	0.1374693414%
MS26	Clinton City, Mississippi	0.3236377422%
MS27	Coahoma County, Mississippi	0.4236538797%
MS28	Columbia City, Mississippi	0.1695070569%
MS29	Columbus City, Mississippi	0.7040334045%
MS30	Copiah County, Mississippi	0.7218083365%
MS31	Corinth City, Mississippi	1.5766265587%
MS32	Covington County, Mississippi	0.6154970684%
MS33	Desoto County, Mississippi	2.2451071357%
MS34	Diamondhead City, Mississippi	0.0001700675%
MS35	D'Iberville City, Mississippi	0.0448052883%
MS36	Forrest County, Mississippi	3.0519047573%
MS37	Franklin County, Mississippi	0.2573415560%
MS38	Gautier City, Mississippi	0.1317718341%
MS39	George County, Mississippi	1.0370803395%
MS40	Greene County, Mississippi	0.2945486312%
MS41	Greenville City, Mississippi	0.0840582768%
MS42	Greenwood City, Mississippi	0.5924200813%
MS43	Grenada City, Mississippi	0.0559331010%
MS44	Grenada County, Mississippi	0.5257141196%
MS45	Gulfport City, Mississippi	8.3397025495%
MS46	Hancock County, Mississippi	2.4053819819%
MS47	Harrison County, Mississippi	1.2833704733%
MS48	Hattiesburg City, Mississippi	0.3234604308%
MS49	Hernando City, Mississippi	0.4422243258%
MS50	Hinds County, Mississippi	2.0886225058%

<b>State ID</b>	<b>Qualifying Subdivision</b>	<b>Consolidated State Allocation</b>
MS51	Holly Springs City, Mississippi	0.1628357363%
MS52	Holmes County, Mississippi	0.3324473362%
MS53	Horn Lake City, Mississippi	0.6520350689%
MS54	Humphreys County, Mississippi	0.1373820850%
MS55	Indianola City, Mississippi	0.0232047435%
MS56	Issaquena County, Mississippi	0.0175702913%
MS57	Itawamba County, Mississippi	1.0517575083%
MS58	Iuka City, Mississippi	0.2854580062%
MS59	Jackson City, Mississippi	2.6937777267%
MS60	Jackson County, Mississippi	7.6559251195%
MS61	Jasper County, Mississippi	0.3922495132%
MS62	Jefferson County, Mississippi	0.0985248779%
MS63	Jefferson Davis County, Mississippi	0.3514408929%
MS64	Jones County, Mississippi	2.2234728410%
MS65	Jonestown, Mississippi	0.0093341195%
MS66	Kemper County, Mississippi	0.2223493091%
MS67	Kosciusko City, Mississippi	0.0408594923%
MS68	Lafayette County, Mississippi	0.7049370835%
MS69	Lamar County, Mississippi	1.3105353358%
MS70	Lauderdale County, Mississippi	1.4707252306%
MS71	Laurel City, Mississippi	0.1485722943%
MS72	Lawrence County, Mississippi	0.3428558606%
MS73	Leake County, Mississippi	0.5798006796%
MS74	Leakesville Town, Mississippi	0.0098357610%
MS75	Lee County, Mississippi	1.4759031513%
MS76	Leflore County, Mississippi	0.1018315625%
MS77	Lincoln County, Mississippi	0.5740717271%
MS78	Long Beach City, Mississippi	0.1390600402%
MS79	Lowndes County, Mississippi	0.9390202250%
MS80	Lumberton City, Mississippi	0.0397836057%
MS81	Madison City, Mississippi	0.5726048335%
MS82	Madison County, Mississippi	1.0788558585%
MS83	Marion County, Mississippi	1.6274197695%
MS84	Marshall County, Mississippi	0.6280998419%
MS85	McComb City, Mississippi	1.1131798538%
MS86	McLain Town, Mississippi	0.0044584678%
MS87	Meridian City, Mississippi	1.1164172272%
MS88	Monroe County, Mississippi	0.8130759595%
MS90	Morton City, Mississippi	0.0606772097%
MS91	Moss Point City, Mississippi	0.0032841297%
MS92	Mound Bayou City, Mississippi	0.0140956794%
MS93	Natchez City, Mississippi	0.1092519702%
MS94	Neshoba County, Mississippi	1.0186206925%
MS95	Nettleton City, Mississippi	0.0307845175%
MS96	New Albany City, Mississippi	0.2729319523%
MS97	Newton County, Mississippi	0.5457847155%
MS98	Noxubee County, Mississippi	0.1848315685%
MS99	Ocean Springs City, Mississippi	0.1196690556%

<b>State ID</b>	<b>Qualifying Subdivision</b>	<b>Consolidated State Allocation</b>
MS100	Oktibbeha County, Mississippi	0.7876142411%
MS101	Olive Branch City, Mississippi	1.0910656493%
MS102	Oxford City, Mississippi	0.6004720270%
MS103	Panola County, Mississippi	1.1256622795%
MS104	Pascagoula City, Mississippi	0.2495759096%
MS105	Pearl City, Mississippi	1.1956946818%
MS106	Pearl River County, Mississippi	3.0542096408%
MS107	Perry County, Mississippi	0.3691053552%
MS108	Petal City, Mississippi	0.0271880761%
MS109	Philadelphia City, Mississippi	0.1154094664%
MS110	Picayune City, Mississippi	0.5891117503%
MS111	Pike County, Mississippi	0.1094837756%
MS112	Pontotoc County, Mississippi	1.1485245831%
MS113	Prentiss County, Mississippi	0.7977710394%
MS114	Quitman City, Mississippi	0.0879535299%
MS115	Quitman County, Mississippi	0.2137706975%
MS116	Rankin County, Mississippi	3.4671179892%
MS117	Ridgeland City, Mississippi	0.7137364699%
MS118	Scott County, Mississippi	0.6318707959%
MS119	Shannon Town, Mississippi	0.0293681665%
MS121	Shubuta Town, Mississippi	0.0061495937%
MS122	Simpson County, Mississippi	0.9197186369%
MS123	Smith County, Mississippi	0.3871907879%
MS124	Southaven City, Mississippi	1.5563837550%
MS125	Starkville City, Mississippi	0.1006690780%
MS126	Stone County, Mississippi	0.5647624674%
MS127	Summit Town, Mississippi	0.0051138779%
MS128	Sunflower County, Mississippi	0.4655797100%
MS129	Tallahatchie County, Mississippi	0.2608094178%
MS130	Tate County, Mississippi	1.1559202957%
MS131	Tippah County, Mississippi	0.6673123304%
MS132	Tishomingo County, Mississippi	1.3186009463%
MS133	Tunica County, Mississippi	0.1788884264%
MS134	Tupelo City, Mississippi	1.4776375761%
MS135	Union County, Mississippi	0.4956551465%
MS136	Verona City, Mississippi	0.0613981442%
MS137	Vicksburg City, Mississippi	0.7338152977%
MS138	Walthall County, Mississippi	0.4949654924%
MS139	Warren County, Mississippi	0.5605232929%
MS140	Washington County, Mississippi	0.9202227479%
MS141	Wayne County, Mississippi	0.9416871398%
MS142	Waynesboro City, Mississippi	0.0134634829%
MS143	Webb Town, Mississippi	0.0120400527%
MS145	West Point City, Mississippi	0.2116459242%
MS146	Wiggins City, Mississippi	0.1726599728%
MS148	Winston County, Mississippi	0.5339853585%
MS149	Yalobusha County, Mississippi	0.2986570860%
MS150	Yazoo City, Mississippi	0.2540246640%
MS151	Yazoo County, Mississippi	0.4224067732%

State ID	Qualifying Subdivision	Consolidated State Allocation
MO1	Adair County, Missouri	<p>Allocations in Missouri will be made in accordance with the Memorandum of Understanding Between the State of Missouri and its Political Subdivisions on Proceeds Relating to the Settlement of Opioid Litigation and with the ancillary Memorandum of Understanding Between the Litigating Subdivisions of the State of Missouri.</p>
MO2	Andrew County, Missouri	
MO3	Arnold City, Missouri	
MO4	Atchison County, Missouri	
MO5	Audrain County, Missouri	
MO6	Ballwin City, Missouri	
MO7	Barry County, Missouri	
MO8	Barton County, Missouri	
MO9	Bates County, Missouri	
MO10	Bellefontaine Neighbors City, Missouri	
MO11	Belton City, Missouri	
MO12	Benton County, Missouri	
MO13	Blue Springs City, Missouri	
MO14	Bolivar City, Missouri	
MO15	Bollinger County, Missouri	
MO16	Boone County, Missouri	
MO17	Branson City, Missouri	
MO18	Bridgeton City, Missouri	
MO19	Buchanan County, Missouri	
MO20	Butler County, Missouri	
MO21	Caldwell County, Missouri	
MO22	Callaway County, Missouri	
MO23	Camden County, Missouri	
MO24	Cape Girardeau City, Missouri	
MO25	Cape Girardeau County, Missouri	
MO26	Carroll County, Missouri	
MO27	Carter County, Missouri	
MO28	Carthage City, Missouri	
MO29	Cass County, Missouri	
MO30	Cedar County, Missouri	
MO31	Chariton County, Missouri	
MO32	Chesterfield City, Missouri	
MO33	Christian County, Missouri	
MO34	Clark County, Missouri	
MO35	Clay County, Missouri	
MO36	Clayton City, Missouri	
MO37	Clinton County, Missouri	
MO38	Cole County, Missouri	
MO39	Columbia City, Missouri	
MO40	Cooper County, Missouri	
MO41	Crawford County, Missouri	
MO42	Crestwood City, Missouri	
MO43	Creve Coeur City, Missouri	
MO44	Dade County, Missouri	
MO45	Dallas County, Missouri	
MO46	Dardenne Prairie City, Missouri	
MO47	Daviess County, Missouri	
MO48	De Kalb County, Missouri	

State ID	Qualifying Subdivision	Consolidated State Allocation
MO49	Dent County, Missouri	Allocations in Missouri will be made in accordance with the Memorandum of Understanding Between the State of Missouri and its Political Subdivisions on Proceeds Relating to the Settlement of Opioid Litigation and with the ancillary Memorandum of Understanding Between the Litigating Subdivisions of the State of Missouri.
MO50	Douglas County, Missouri	
MO51	Dunklin County, Missouri	
MO52	Eureka City, Missouri	
MO53	Excelsior Springs City, Missouri	
MO54	Farmington City, Missouri	
MO55	Ferguson City, Missouri	
MO56	Festus City, Missouri	
MO57	Florissant City, Missouri	
MO58	Franklin County, Missouri	
MO59	Fulton City, Missouri	
MO60	Gasconade County, Missouri	
MO61	Gentry County, Missouri	
MO62	Gladstone City, Missouri	
MO63	Grain Valley City, Missouri	
MO64	Grandview City, Missouri	
MO65	Greene County, Missouri	
MO66	Grundy County, Missouri	
MO67	Hannibal City, Missouri	
MO68	Harrison County, Missouri	
MO69	Harrisonville City, Missouri	
MO70	Hazelwood City, Missouri	
MO71	Henry County, Missouri	
MO72	Hickory County, Missouri	
MO73	Holt County, Missouri	
MO74	Howard County, Missouri	
MO75	Howell County, Missouri	
MO76	Independence City, Missouri	
MO77	Iron County, Missouri	
MO78	Jackson City, Missouri	
MO79	Jackson County, Missouri	
MO80	Jasper County, Missouri	
MO81	Jefferson City, Missouri	
MO82	Jefferson County, Missouri	
MO83	Jennings City, Missouri	
MO84	Johnson County, Missouri	
MO85	Joplin City, Missouri	
MO86	Kansas City, Missouri	
MO87	Kearney City, Missouri	
MO88	Kennett City, Missouri	
MO89	Kirksville City, Missouri	
MO90	Kirkwood City, Missouri	
MO91	Knox County, Missouri	
MO92	Laclede County, Missouri	
MO93	Lafayette County, Missouri	
MO94	Lake St. Louis City, Missouri	
MO95	Lawrence County, Missouri	
MO96	Lebanon City, Missouri	
MO97	Lee's Summit City, Missouri	

<b>State ID</b>	<b>Qualifying Subdivision</b>	<b>Consolidated State Allocation</b>
MO98	Lewis County, Missouri	Allocations in Missouri will be made in accordance with the Memorandum of Understanding Between the State of Missouri and its Political Subdivisions on Proceeds Relating to the Settlement of Opioid Litigation and with the ancillary Memorandum of Understanding Between the Litigating Subdivisions of the State of Missouri.
MO99	Liberty City, Missouri	
MO100	Lincoln County, Missouri	
MO101	Linn County, Missouri	
MO102	Livingston County, Missouri	
MO103	Macon County, Missouri	
MO104	Madison County, Missouri	
MO105	Manchester City, Missouri	
MO106	Maries County, Missouri	
MO107	Marion County, Missouri	
MO108	Marshall City, Missouri	
MO109	Maryland Heights City, Missouri	
MO110	Maryville City, Missouri	
MO111	McDonald County, Missouri	
MO112	Mercer County, Missouri	
MO113	Mexico City, Missouri	
MO114	Miller County, Missouri	
MO115	Mississippi County, Missouri	
MO116	Moberly City, Missouri	
MO117	Moniteau County, Missouri	
MO118	Monroe County, Missouri	
MO119	Montgomery County, Missouri	
MO120	Morgan County, Missouri	
MO121	Neosho City, Missouri	
MO122	New Madrid County, Missouri	
MO123	Newton County, Missouri	
MO124	Nixa City, Missouri	
MO125	Nodaway County, Missouri	
MO126	O'Fallon City, Missouri	
MO127	Oregon County, Missouri	
MO128	Osage County, Missouri	
MO129	Overland City, Missouri	
MO130	Ozark City, Missouri	
MO131	Ozark County, Missouri	
MO132	Pemiscot County, Missouri	
MO133	Perry County, Missouri	
MO134	Pettis County, Missouri	
MO135	Phelps County, Missouri	
MO136	Pike County, Missouri	
MO137	Platte County, Missouri	
MO138	Polk County, Missouri	
MO139	Poplar Bluff City, Missouri	
MO140	Pulaski County, Missouri	
MO141	Putnam County, Missouri	
MO142	Ralls County, Missouri	
MO143	Randolph County, Missouri	
MO144	Ray County, Missouri	
MO145	Raymore City, Missouri	
MO146	Raytown City, Missouri	

<b>State ID</b>	<b>Qualifying Subdivision</b>	<b>Consolidated State Allocation</b>
MO147	Republic City, Missouri	Allocations in Missouri will be made in accordance with the Memorandum of Understanding Between the State of Missouri and its Political Subdivisions on Proceeds Relating to the Settlement of Opioid Litigation and with the ancillary Memorandum of Understanding Between the Litigating Subdivisions of the State of Missouri.
MO148	Reynolds County, Missouri	
MO149	Ripley County, Missouri	
MO150	Rolla City, Missouri	
MO151	Saline County, Missouri	
MO152	Schuyler County, Missouri	
MO153	Scotland County, Missouri	
MO154	Scott County, Missouri	
MO155	Sedalia City, Missouri	
MO156	Shannon County, Missouri	
MO157	Shelby County, Missouri	
MO158	Sikeston City, Missouri	
MO159	Smithville City, Missouri	
MO160	Springfield City, Missouri	
MO161	St Charles County, Missouri	
MO162	St Clair County, Missouri	
MO163	St Francois County, Missouri	
MO164	St Louis County, Missouri	
MO165	St. Ann City, Missouri	
MO166	St. Charles City, Missouri	
MO167	St. Joseph City, Missouri	
MO168	St. Louis City, Missouri	
MO169	St. Peters City, Missouri	
MO170	Ste Genevieve County, Missouri	
MO171	Stoddard County, Missouri	
MO172	Stone County, Missouri	
MO173	Sullivan County, Missouri	
MO174	Taney County, Missouri	
MO175	Texas County, Missouri	
MO176	Town and Country City, Missouri	
MO177	Troy City, Missouri	
MO178	Union City, Missouri	
MO179	University City, Missouri	
MO180	Vernon County, Missouri	
MO181	Warren County, Missouri	
MO182	Warrensburg City, Missouri	
MO183	Washington City, Missouri	
MO184	Washington County, Missouri	
MO185	Wayne County, Missouri	
MO186	Webb City, Missouri	
MO187	Webster County, Missouri	
MO188	Webster Groves City, Missouri	
MO189	Wentzville City, Missouri	
MO190	West Plains City, Missouri	
MO191	Wildwood City, Missouri	
MO192	Worth County, Missouri	
MO193	Wright County, Missouri	
MO194	Northeast Ambulance and Fire Protection District, Missouri	



<b>State ID</b>	<b>Qualifying Subdivision</b>	<b>Consolidated State Allocation</b>
MO195	Kinloch Fire Protection District, Missouri	Allocations in Missouri will be made in accordance with the Memorandum of Understanding Between the State of Missouri and its Political Subdivisions on Proceeds Relating to the Settlement of Opioid Litigation and with the ancillary Memorandum of Understanding Between the Litigating Subdivisions of the State of Missouri.
MO196	Citizens Memorial Hospital District D/B/A Citizens Memorial Hospital, Missouri	

State ID	Qualifying Subdivision	Consolidated State Allocation
MT1	Anaconda-Deer Lodge County, Montana	1.4480190514%
MT2	Beaverhead County, Montana	0.6841480225%
MT3	Big Horn County, Montana	0.8504903609%
MT4	Billings City, Montana	9.1331142413%
MT5	Blaine County, Montana	0.3691094337%
MT6	Bozeman City, Montana	2.0161886507%
MT7	Broadwater County, Montana	0.4143251264%
MT8	Butte-Silver Bow, Montana	5.6101260434%
MT9	Carbon County, Montana	0.7105360522%
MT10	Carter County, Montana	0.0374679104%
MT11	Cascade County, Montana	3.8993050480%
MT12	Chouteau County, Montana	0.4053063424%
MT13	Custer County, Montana	1.5139056450%
MT14	Daniels County, Montana	0.1787602908%
MT15	Dawson County, Montana	0.7800682133%
MT16	Fallon County, Montana	0.1543582011%
MT17	Fergus County, Montana	0.8667027669%
MT18	Flathead County, Montana	8.0141785369%
MT19	Gallatin County, Montana	4.0205572717%
MT20	Garfield County, Montana	0.0398838599%
MT21	Glacier County, Montana	1.5230709367%
MT22	Golden Valley County, Montana	0.0264303648%
MT23	Granite County, Montana	0.1831398237%
MT24	Great Falls City, Montana	4.3577779784%
MT25	Helena City, Montana	1.7360655042%
MT26	Hill County, Montana	1.8438532922%
MT27	Jefferson County, Montana	0.7770843087%
MT28	Judith Basin County, Montana	0.0614804228%
MT29	Kalispell City, Montana	2.4735432710%
MT30	Lake County, Montana	3.6175099064%
MT31	Lewis and Clark County, Montana	4.9326712334%
MT32	Liberty County, Montana	0.1210395973%
MT33	Lincoln County, Montana	2.1915597624%
MT34	Madison County, Montana	0.5498047673%
MT35	McCone County, Montana	0.0823035394%
MT36	Meagher County, Montana	0.0912086373%
MT37	Mineral County, Montana	0.7546909914%
MT38	Missoula City, Montana	4.4312558575%
MT39	Missoula County, Montana	8.0272833629%
MT40	Musselshell County, Montana	0.3895510594%
MT41	Park County, Montana	2.0831835653%
MT42	Petroleum County, Montana	0.0144742922%
MT43	Phillips County, Montana	0.2085622347%
MT44	Pondera County, Montana	0.4003873948%
MT45	Powder River County, Montana	0.1504386452%
MT46	Powell County, Montana	0.8872723490%
MT47	Prairie County, Montana	0.0572069653%
MT48	Ravalli County, Montana	3.6906819270%

<b>State ID</b>	<b>Qualifying Subdivision</b>	<b>Consolidated State Allocation</b>
MT49	Richland County, Montana	0.7541525281%
MT50	Roosevelt County, Montana	0.8182976782%
MT51	Rosebud County, Montana	0.5641981949%
MT52	Sanders County, Montana	1.0679134558%
MT53	Sheridan County, Montana	0.2700355225%
MT54	Stillwater County, Montana	0.5055604014%
MT55	Sweet Grass County, Montana	0.2836540766%
MT56	Teton County, Montana	0.5735903832%
MT57	Toole County, Montana	0.3258040487%
MT58	Treasure County, Montana	0.0226554138%
MT59	Valley County, Montana	0.5598291268%
MT60	Wheatland County, Montana	0.0720998508%
MT61	Wibaux County, Montana	0.0630373047%
MT62	Yellowstone County, Montana	7.3090889550%

<b>State ID</b>	<b>Qualifying Subdivision</b>	<b>Consolidated State Allocation</b>
NE1	Adams County, Nebraska	0.7130410264%
NE2	Antelope County, Nebraska	0.2406339800%
NE3	Arthur County, Nebraska	0.0110831278%
NE4	Banner County, Nebraska	0.0183674606%
NE5	Beatrice City, Nebraska	0.9248205382%
NE6	Bellevue City, Nebraska	2.4787880023%
NE7	Blaine County, Nebraska	0.0123640997%
NE8	Boone County, Nebraska	0.2533407507%
NE9	Box Butte County, Nebraska	0.7492533620%
NE10	Boyd County, Nebraska	0.0902847433%
NE11	Brown County, Nebraska	0.1375135354%
NE12	Buffalo County, Nebraska	0.9630320332%
NE13	Burt County, Nebraska	0.3365661770%
NE14	Butler County, Nebraska	0.2899805672%
NE15	Cass County, Nebraska	1.2356339344%
NE16	Cedar County, Nebraska	0.3502588009%
NE17	Chase County, Nebraska	0.1707898814%
NE18	Cherry County, Nebraska	0.3082161558%
NE19	Cheyenne County, Nebraska	0.7408263023%
NE20	Clay County, Nebraska	0.1772971991%
NE21	Colfax County, Nebraska	0.2670475913%
NE22	Columbus City, Nebraska	0.7291294061%
NE23	Cuming County, Nebraska	0.4019883978%
NE24	Custer County, Nebraska	0.4848137961%
NE25	Dakota County, Nebraska	0.3940917673%
NE26	Dawes County, Nebraska	0.6577293164%
NE27	Dawson County, Nebraska	0.7540316373%
NE28	Deuel County, Nebraska	0.1500055852%
NE29	Dixon County, Nebraska	0.2144571499%
NE30	Dodge County, Nebraska	1.8317996330%
NE31	Douglas County, Nebraska	14.9119111455%
NE32	Dundy County, Nebraska	0.1513630330%
NE33	Fillmore County, Nebraska	0.3541443667%
NE34	Franklin County, Nebraska	0.1630162987%
NE35	Fremont City, Nebraska	0.1476946393%
NE36	Frontier County, Nebraska	0.0732649260%
NE37	Furnas County, Nebraska	0.2315426581%
NE38	Gage County, Nebraska	0.5390651380%
NE39	Garden County, Nebraska	0.1132118364%
NE40	Garfield County, Nebraska	0.1104479177%
NE41	Gosper County, Nebraska	0.0528581072%
NE42	Grand Island City, Nebraska	1.5052861196%
NE43	Grant County, Nebraska	0.0167075406%
NE44	Greeley County, Nebraska	0.1006996872%
NE45	Hall County, Nebraska	1.3023214397%
NE46	Hamilton County, Nebraska	0.3285553228%
NE47	Harlan County, Nebraska	0.1831157431%
NE48	Hastings City, Nebraska	0.7738158635%
NE49	Hayes County, Nebraska	0.0464208924%

<b>State ID</b>	<b>Qualifying Subdivision</b>	<b>Consolidated State Allocation</b>
NE50	Hitchcock County, Nebraska	0.1428727336%
NE51	Holt County, Nebraska	0.4319086269%
NE52	Hooker County, Nebraska	0.0195391111%
NE53	Howard County, Nebraska	0.3117590505%
NE54	Jefferson County, Nebraska	0.4621587809%
NE55	Johnson County, Nebraska	0.3674281385%
NE56	Kearney City, Nebraska	1.3128662946%
NE57	Kearney County, Nebraska	0.3284087439%
NE58	Keith County, Nebraska	0.5586120928%
NE59	Keya Paha County, Nebraska	0.0207700795%
NE60	Kimball County, Nebraska	0.2074517582%
NE61	Knox County, Nebraska	0.4262180329%
NE62	La Vista City, Nebraska	0.6948539706%
NE63	Lancaster County, Nebraska	7.9530599340%
NE64	Lexington City, Nebraska	0.2672235840%
NE65	Lincoln City, Nebraska	8.9584993437%
NE66	Lincoln County, Nebraska	0.7588461895%
NE67	Logan County, Nebraska	0.0192253637%
NE68	Loup County, Nebraska	0.0163070224%
NE69	Madison County, Nebraska	1.0198085515%
NE70	McPherson County, Nebraska	0.0133651501%
NE71	Merrick County, Nebraska	0.5571149293%
NE72	Morrill County, Nebraska	0.2640807173%
NE73	Nance County, Nebraska	0.1820220392%
NE74	Nemaha County, Nebraska	0.5862140225%
NE75	Norfolk City, Nebraska	0.6855964607%
NE76	North Platte City, Nebraska	1.2668714124%
NE77	Nuckolls County, Nebraska	0.2606241030%
NE78	Omaha City, Nebraska	16.7836032733%
NE79	Otoe County, Nebraska	0.8114537890%
NE80	Papillion City, Nebraska	1.1943452635%
NE81	Pawnee County, Nebraska	0.2449303588%
NE82	Perkins County, Nebraska	0.0938742100%
NE83	Phelps County, Nebraska	0.4453164270%
NE84	Pierce County, Nebraska	0.2791606931%
NE85	Platte County, Nebraska	0.5054632790%
NE86	Polk County, Nebraska	0.2126035890%
NE87	Red Willow County, Nebraska	0.6782282985%
NE88	Richardson County, Nebraska	0.6780640713%
NE89	Rock County, Nebraska	0.0420632348%
NE90	Saline County, Nebraska	0.6431415318%
NE91	Sarpy County, Nebraska	4.1205096407%
NE92	Saunders County, Nebraska	0.9147340487%
NE93	Scotts Bluff County, Nebraska	1.8428925654%
NE94	Scottsbluff City, Nebraska	0.5159537183%
NE95	Seward County, Nebraska	0.7637450614%
NE96	Sheridan County, Nebraska	0.1814092513%
NE97	Sherman County, Nebraska	0.1198260243%
NE98	Sioux County, Nebraska	0.0355730752%

<b>State ID</b>	<b>Qualifying Subdivision</b>	<b>Consolidated State Allocation</b>
NE99	South Sioux City, Nebraska	0.4431368628%
NE100	Stanton County, Nebraska	0.2162062918%
NE101	Thayer County, Nebraska	0.2059575361%
NE102	Thomas County, Nebraska	0.0173570958%
NE103	Thurston County, Nebraska	0.2564159657%
NE104	Valley County, Nebraska	0.3103957199%
NE105	Washington County, Nebraska	0.7878555706%
NE106	Wayne County, Nebraska	0.3510034608%
NE107	Webster County, Nebraska	0.1652355715%
NE108	Wheeler County, Nebraska	0.0210156849%
NE109	York County, Nebraska	0.8321939645%
NE110	Region 1 Behavioral Health Authority, Nebraska	0.0000000000%
NE111	Region II Human Services, Nebraska	0.0000000000%
NE112	Region 3 Behavioral Health Services, Nebraska	0.0000000000%
NE113	Region 4 Behavioral Health System, Nebraska	0.0000000000%
NE114	Region V Systems, Nebraska	0.0000000000%
NE115	Region 6 Behavioral Healthcare, Nebraska	0.0000000000%

<b>State ID</b>	<b>Qualifying Subdivision</b>	<b>Consolidated State Allocation</b>
NV1	Boulder City, Nevada	0.1478660452%
NV2	Carson City, Nevada	1.8146007537%
NV3	Churchill County, Nevada	0.7013051988%
NV4	Clark County, Nevada	66.9248026834%
NV5	Douglas County, Nevada	1.6601462472%
NV7	Elko County, Nevada	1.0825745225%
NV8	Ely City, Nevada	0.0066172807%
NV9	Esmeralda County, Nevada	0.0497291448%
NV10	Eureka County, Nevada	0.1033573623%
NV11	Fernley City, Nevada	0.0144506991%
NV12	Henderson City, Nevada	2.3020643974%
NV13	Humboldt County, Nevada	1.0192724731%
NV14	Lander County, Nevada	0.3627438791%
NV15	Las Vegas City, Nevada	4.7206970773%
NV16	Lincoln County, Nevada	0.2373284219%
NV17	Lyon County, Nevada	1.5721396872%
NV18	Mesquite City, Nevada	0.1465069544%
NV19	Mineral County, Nevada	0.5992930253%
NV20	North Las Vegas City, Nevada	2.4258866892%
NV21	Nye County, Nevada	1.6016841576%
NV22	Pershing County, Nevada	0.3624498791%
NV23	Reno City, Nevada	1.3562863383%
NV24	Sparks City, Nevada	0.4253229218%
NV25	Storey County, Nevada	0.1263908620%
NV26	Washoe County, Nevada	9.1139488828%
NV27	West Wendover City, Nevada	0.0564015794%
NV28	White Pine County, Nevada	1.0458576594%
NV29	Central Lyon Fire Protection District, Nevada	0.0150922618%
NV30	North Lyon Fire Protection District, Nevada	0.0051829150%

<b>State ID</b>	<b>Qualifying Subdivision</b>	<b>Consolidated State Allocation</b>
NH3	Belknap County, New Hampshire	2.868905%
NH4	Belmont Town, New Hampshire	0.530951%
NH5	Berlin City, New Hampshire	0.684196%
NH6	Carroll County, New Hampshire	3.637455%
NH7	Cheshire County, New Hampshire	3.877305%
NH8	Claremont City, New Hampshire	0.940017%
NH9	Concord City, New Hampshire	3.191730%
NH11	Coos County, New Hampshire	1.585665%
NH12	Derry Town, New Hampshire	2.491200%
NH13	Dover City, New Hampshire	2.376792%
NH16	Franklin City, New Hampshire	0.634542%
NH18	Grafton County, New Hampshire	6.614598%
NH21	Hillsborough County, New Hampshire	15.676694%
NH24	Keene City, New Hampshire	1.673068%
NH25	Laconia City, New Hampshire	1.224729%
NH27	Londonderry Town, New Hampshire	1.874806%
NH28	Manchester City, New Hampshire	8.396484%
NH29	Merrimack County, New Hampshire	7.339228%
NH32	Nashua City, New Hampshire	6.629407%
NH36	Rochester City, New Hampshire	2.358716%
NH37	Rockingham County, New Hampshire	18.441209%
NH40	Strafford County, New Hampshire	4.766215%
NH41	Sullivan County, New Hampshire	2.186088%



<b>State ID</b>	<b>Qualifying Subdivision</b>	<b>Consolidated State Allocation</b>
NJ1	Aberdeen Township, New Jersey	0.0797396894%
NJ2	Asbury Park City, New Jersey	0.3916349671%
NJ3	Atlantic City, New Jersey	1.2847690915%
NJ4	Atlantic County, New Jersey	2.8915764045%
NJ5	Barneget Township, New Jersey	0.1626638814%
NJ6	Bayonne City, New Jersey	0.8502340058%
NJ7	Beachwood Borough, New Jersey	0.0492329228%
NJ8	Belleville Township, New Jersey	0.0872090223%
NJ9	Bellmawr Borough, New Jersey	0.0640989992%
NJ10	Bergen County, New Jersey	4.9446361090%
NJ11	Bergenfield Borough, New Jersey	0.0618076073%
NJ12	Berkeley Heights Township, New Jersey	0.0272673062%
NJ13	Berkeley Township, New Jersey	0.2619731788%
NJ14	Bernards Township, New Jersey	0.0910577073%
NJ15	Bloomfield Township, New Jersey	0.1173874959%
NJ16	Bordentown Township, New Jersey	0.0545891482%
NJ17	Bound Brook Borough, New Jersey	0.0527105023%
NJ18	Branchburg Township, New Jersey	0.0561024563%
NJ19	Brick Township, New Jersey	0.5908193174%
NJ20	Bridgeton City, New Jersey	0.2079614154%
NJ21	Bridgewater Township, New Jersey	0.1828057629%
NJ22	Burlington County, New Jersey	4.4940916659%
NJ23	Burlington Township, New Jersey	0.1157900630%
NJ24	Camden City, New Jersey	1.6603828843%
NJ25	Camden County, New Jersey	6.8741218172%
NJ26	Cape May County, New Jersey	1.2842777540%
NJ27	Carteret Borough, New Jersey	0.1794847100%
NJ28	Cedar Grove Township, New Jersey	0.0187911021%
NJ29	Chatham Township, New Jersey	0.0498541051%
NJ30	Cherry Hill Township, New Jersey	0.3440044947%
NJ31	Cinnaminson Township, New Jersey	0.0701648926%
NJ32	Clark Township, New Jersey	0.0429898704%
NJ33	Cliffside Park Borough, New Jersey	0.1142449150%
NJ34	Clifton City, New Jersey	0.3535258812%
NJ35	Clinton Town, New Jersey	0.0294193343%
NJ36	Clinton Township, New Jersey	0.0799778554%
NJ37	Collingswood Borough, New Jersey	0.1128930571%
NJ38	Cranford Township, New Jersey	0.0684441330%
NJ39	Cumberland County, New Jersey	0.9862828059%
NJ40	Delran Township, New Jersey	0.0837486054%

<b>State ID</b>	<b>Qualifying Subdivision</b>	<b>Consolidated State Allocation</b>
NJ41	Denville Township, New Jersey	0.0795654377%
NJ42	Deptford Township, New Jersey	0.2200095463%
NJ43	Dover Town, New Jersey	0.1186530251%
NJ44	Dumont Borough, New Jersey	0.0403826120%
NJ45	East Brunswick Township, New Jersey	0.0972927881%
NJ46	East Greenwich Township, New Jersey	0.0212104162%
NJ47	East Hanover Township, New Jersey	0.0890156417%
NJ48	East Orange City, New Jersey	1.2844844553%
NJ49	East Windsor Township, New Jersey	0.0422463462%
NJ50	Eatontown Borough, New Jersey	0.0974794194%
NJ51	Edgewater Borough, New Jersey	0.0546948904%
NJ52	Edison Township, New Jersey	2.4018132631%
NJ53	Egg Harbor Township, New Jersey	0.1572891336%
NJ54	Elizabeth City, New Jersey	0.7646308101%
NJ55	Elmwood Park Borough, New Jersey	0.0462435391%
NJ56	Englewood City, New Jersey	0.6429812736%
NJ57	Essex County, New Jersey	1.4898498664%
NJ58	Evesham Township, New Jersey	0.1745115947%
NJ59	Ewing Township, New Jersey	0.0839796907%
NJ60	Fair Lawn Borough, New Jersey	0.0699332916%
NJ61	Fairview Borough, New Jersey	0.0347025484%
NJ62	Florence Township, New Jersey	0.0676007282%
NJ63	Florham Park Borough, New Jersey	0.0674975182%
NJ64	Fort Lee Borough, New Jersey	0.1848366682%
NJ65	Franklin Lakes Borough, New Jersey	0.0273076336%
NJ66	Franklin Township, Gloucester County, New Jersey	0.0870963870%
NJ67	Franklin Township, Somerset County, New Jersey	0.3236022203%
NJ68	Freehold Borough, New Jersey	0.0816675723%
NJ69	Freehold Township, New Jersey	0.1512818556%
NJ70	Galloway Township, New Jersey	0.0846515634%
NJ71	Garfield City, New Jersey	0.0989196224%
NJ72	Glassboro Borough, New Jersey	0.1948186777%
NJ73	Glen Rock Borough, New Jersey	0.0253178060%
NJ74	Gloucester City, New Jersey	0.1325275640%
NJ75	Gloucester County, New Jersey	4.7022029491%
NJ76	Gloucester Township, New Jersey	0.3259502581%
NJ77	Guttenberg Town, New Jersey	0.0382186733%
NJ78	Hackensack City, New Jersey	0.2554139785%
NJ79	Haddon Township, New Jersey	0.0831057121%
NJ80	Haddonfield Borough, New Jersey	0.0710479214%

<b>State ID</b>	<b>Qualifying Subdivision</b>	<b>Consolidated State Allocation</b>
NJ81	Hamilton Township, Atlantic County, New Jersey	0.0939608561%
NJ82	Hamilton Township, Mercer County, New Jersey	0.1394262176%
NJ83	Hammonton Town, New Jersey	0.0463451547%
NJ84	Hanover Township, New Jersey	0.0711651990%
NJ85	Harrison Town, New Jersey	0.2059190684%
NJ86	Harrison Township, New Jersey	0.0478487561%
NJ87	Hasbrouck Heights Borough, New Jersey	0.0360845581%
NJ88	Hawthorne Borough, New Jersey	0.0380122534%
NJ89	Hazlet Township, New Jersey	0.0810519234%
NJ90	Highland Park Borough, New Jersey	0.0606246554%
NJ91	Hillsborough Township, New Jersey	0.1405113053%
NJ92	Hillsdale Borough, New Jersey	0.0247027667%
NJ93	Hillside Township, New Jersey	0.1085603967%
NJ94	Hoboken City, New Jersey	0.1803633309%
NJ95	Holmdel Township, New Jersey	0.1058875828%
NJ96	Hopatcong Borough, New Jersey	0.0677558479%
NJ97	Hopewell Township, Mercer County, New Jersey	0.0275878151%
NJ98	Howell Township, New Jersey	0.2067529072%
NJ99	Hudson County, New Jersey	0.9363280231%
NJ100	Hunterdon County, New Jersey	0.8037645396%
NJ101	Irvington Township, New Jersey	0.9244040630%
NJ102	Jackson Township, New Jersey	0.2670097394%
NJ103	Jefferson Township, New Jersey	0.0866198206%
NJ104	Jersey City, New Jersey	0.9916102863%
NJ105	Kearny Town, New Jersey	0.1071857960%
NJ106	Lacey Township, New Jersey	0.1502291236%
NJ107	Lakewood Township, New Jersey	0.7730028665%
NJ108	Lawrence Township, Mercer County, New Jersey	0.0644503163%
NJ109	Lincoln Park Borough, New Jersey	0.0595261565%
NJ110	Linden City, New Jersey	0.2495261821%
NJ111	Lindenwold Borough, New Jersey	0.1004455914%
NJ112	Little Egg Harbor Township, New Jersey	0.1465902816%
NJ113	Little Falls Township, New Jersey	0.0348320180%
NJ114	Little Ferry Borough, New Jersey	0.0258966914%
NJ115	Livingston Township, New Jersey	0.0484285793%
NJ116	Lodi Borough, New Jersey	0.1078340351%
NJ117	Long Branch City, New Jersey	0.5243184480%
NJ118	Lower Township, New Jersey	0.0710329159%
NJ119	Lumberton Township, New Jersey	0.0461973502%
NJ120	Lyndhurst Township, New Jersey	0.0645354727%
NJ121	Madison Borough, New Jersey	0.1424930674%

<b>State ID</b>	<b>Qualifying Subdivision</b>	<b>Consolidated State Allocation</b>
NJ122	Mahwah Township, New Jersey	0.0610985020%
NJ123	Manalapan Township, New Jersey	0.1318410608%
NJ124	Manchester Township, New Jersey	0.2136801182%
NJ125	Mantua Township, New Jersey	0.0853984170%
NJ126	Manville Borough, New Jersey	0.0574532358%
NJ127	Maple Shade Township, New Jersey	0.1058088976%
NJ128	Maplewood Township, New Jersey	0.0589307182%
NJ129	Marlboro Township, New Jersey	0.1588151495%
NJ130	Medford Township, New Jersey	0.1130775783%
NJ131	Mercer County, New Jersey	1.1117204895%
NJ132	Metuchen Borough, New Jersey	0.0339468322%
NJ133	Middle Township, New Jersey	0.0695160908%
NJ134	Middlesex Borough, New Jersey	0.0317606196%
NJ135	Middlesex County, New Jersey	2.2387299770%
NJ136	Middletown Township, New Jersey	0.3292948041%
NJ137	Millburn Township, New Jersey	0.0627532842%
NJ138	Millstone Township, New Jersey	0.0066098909%
NJ139	Millville City, New Jersey	0.2397981412%
NJ140	Monmouth County, New Jersey	4.4617935668%
NJ141	Monroe Township, Gloucester County, New Jersey	0.2271632002%
NJ142	Monroe Township, Middlesex County, New Jersey	0.1024216796%
NJ143	Montclair Township, New Jersey	0.5843666564%
NJ144	Montgomery Township, New Jersey	0.0805666350%
NJ145	Montville Township, New Jersey	0.0902727303%
NJ146	Moorestown Township, New Jersey	0.1000871936%
NJ147	Morris County, New Jersey	2.3575766204%
NJ148	Morris Township, New Jersey	0.1125747053%
NJ149	Morristown, New Jersey	0.2369807115%
NJ150	Mount Laurel Township, New Jersey	0.1725831491%
NJ151	Mount Olive Township, New Jersey	0.1068809023%
NJ152	Neptune Township, New Jersey	0.2450351195%
NJ153	New Brunswick City, New Jersey	1.8327331194%
NJ154	New Milford Borough, New Jersey	0.0368443070%
NJ155	New Providence Borough, New Jersey	0.0258412178%
NJ156	Newark City, New Jersey	1.7760400546%
NJ157	North Arlington Borough, New Jersey	0.0408890956%

<b>State ID</b>	<b>Qualifying Subdivision</b>	<b>Consolidated State Allocation</b>
NJ158	North Bergen Township, New Jersey	0.1110635074%
NJ159	North Brunswick Township, New Jersey	0.1217197343%
NJ160	North Plainfield Borough, New Jersey	0.1454941742%
NJ161	Nutley Township, New Jersey	0.0574061090%
NJ162	Oakland Borough, New Jersey	0.0335231134%
NJ163	Ocean City, New Jersey	0.1910428164%
NJ164	Ocean County, New Jersey	4.9497293624%
NJ165	Ocean Township, Monmouth County, New Jersey	0.1387263032%
NJ166	Old Bridge Township, New Jersey	0.1263966779%
NJ167	Orange City Township, New Jersey	0.5609302630%
NJ168	Palisades Park Borough, New Jersey	0.0366345109%
NJ169	Paramus Borough, New Jersey	0.1129786355%
NJ170	Parsippany-Troy Hills Township, New Jersey	0.2342890939%
NJ171	Passaic City, New Jersey	0.4984612868%
NJ172	Passaic County, New Jersey	2.1805505203%
NJ173	Paterson City, New Jersey	0.9805526614%
NJ174	Pemberton Township, New Jersey	0.1182059071%
NJ175	Pennsauken Township, New Jersey	0.3221185950%
NJ176	Pennsville Township, New Jersey	0.0340920576%
NJ177	Pequannock Township, New Jersey	0.0769477223%
NJ178	Perth Amboy City, New Jersey	0.3436749356%
NJ179	Phillipsburg Town, New Jersey	0.1544595119%
NJ180	Pine Hill Borough, New Jersey	0.0482528270%
NJ181	Piscataway Township, New Jersey	0.1067019613%
NJ182	Plainfield City, New Jersey	0.3012229667%
NJ183	Plainsboro Township, New Jersey	0.0503298743%
NJ184	Pleasantville City, New Jersey	0.1421175070%
NJ185	Point Pleasant Borough, New Jersey	0.1109970141%
NJ186	Pompton Lakes Borough, New Jersey	0.0290573727%
NJ187	Princeton, New Jersey	0.0503970240%
NJ188	Rahway City, New Jersey	0.1444485698%
NJ189	Ramsey Borough, New Jersey	0.0402523452%
NJ190	Randolph Township, New Jersey	0.0853331898%
NJ191	Raritan Township, New Jersey	0.1071670391%
NJ192	Readington Township, New Jersey	0.0850076166%
NJ193	Red Bank Borough, New Jersey	0.1420636747%
NJ194	Ridgefield Borough, New Jersey	0.0201153405%

<b>State ID</b>	<b>Qualifying Subdivision</b>	<b>Consolidated State Allocation</b>
NJ195	Ridgefield Park Village, New Jersey	0.0392827532%
NJ196	Ridgewood Village, New Jersey	0.0849185213%
NJ197	Ringwood Borough, New Jersey	0.0309822545%
NJ198	River Edge Borough, New Jersey	0.0266057498%
NJ199	Robbinsville Township, New Jersey	0.0338593312%
NJ200	Rockaway Township, New Jersey	0.1290497970%
NJ201	Roselle Borough, New Jersey	0.0912325687%
NJ202	Roselle Park Borough, New Jersey	0.0316673040%
NJ203	Roxbury Township, New Jersey	0.1057717120%
NJ204	Rutherford Borough, New Jersey	0.0459830524%
NJ205	Saddle Brook Township, New Jersey	0.0390656888%
NJ206	Salem County, New Jersey	0.9344056735%
NJ207	Sayreville Borough, New Jersey	0.1477057086%
NJ208	Scotch Plains Township, New Jersey	0.0484433504%
NJ209	Secaucus Town, New Jersey	0.0516659295%
NJ210	Somers Point City, New Jersey	0.0439926621%
NJ211	Somerset County, New Jersey	1.4647125488%
NJ212	Somerville Borough, New Jersey	0.0756287358%
NJ213	South Brunswick Township, New Jersey	0.1037777110%
NJ214	South Orange Village Township, New Jersey	0.0488891085%
NJ215	South Plainfield Borough, New Jersey	0.0899775902%
NJ216	South River Borough, New Jersey	0.0421568288%
NJ217	Southampton Township, New Jersey	0.0127996268%
NJ218	Sparta Township, New Jersey	0.1069549921%
NJ219	Springfield Township, Union County, New Jersey	0.0573437423%
NJ220	Stafford Township, New Jersey	0.2155115906%
NJ221	Summit City, New Jersey	0.5428090174%
NJ222	Sussex County, New Jersey	1.2735318221%
NJ223	Teaneck Township, New Jersey	0.1723477966%
NJ224	Tenafly Borough, New Jersey	0.0450713724%
NJ225	Tinton Falls Borough, New Jersey	0.0881640307%
NJ226	Toms River Township, New Jersey	0.5620940829%
NJ227	Totowa Borough, New Jersey	0.0342545863%
NJ228	Trenton City, New Jersey	1.9352906929%
NJ229	Union City, New Jersey	0.9841875644%
NJ230	Union County, New Jersey	1.7400474523%
NJ231	Union Township, Union County, New Jersey	0.2247240506%
NJ232	Upper Township, New Jersey	0.0173930552%

<b>State ID</b>	<b>Qualifying Subdivision</b>	<b>Consolidated State Allocation</b>
NJ233	Vernon Township, New Jersey	0.0783616187%
NJ234	Verona Township, New Jersey	0.0234318917%
NJ235	Vineland City, New Jersey	0.5000169856%
NJ236	Voorhees Township, New Jersey	0.1406021825%
NJ237	Waldwick Borough, New Jersey	0.0421770394%
NJ238	Wall Township, New Jersey	0.1650847899%
NJ239	Wallington Borough, New Jersey	0.0235956865%
NJ240	Wanaque Borough, New Jersey	0.0311245257%
NJ241	Wantage Township, New Jersey	0.0091403397%
NJ242	Warren County, New Jersey	1.0382472049%
NJ243	Warren Township, New Jersey	0.0736326246%
NJ244	Washington Township, Gloucester County, New Jersey	0.2470375143%
NJ245	Washington Township, Morris County, New Jersey	0.0524274135%
NJ246	Waterford Township, New Jersey	0.0648566849%
NJ247	Wayne Township, New Jersey	0.1724444886%
NJ248	Weehawken Township, New Jersey	0.0282451513%
NJ249	West Caldwell Township, New Jersey	0.0246748189%
NJ250	West Deptford Township, New Jersey	0.1402059895%
NJ251	West Milford Township, New Jersey	0.0644752630%
NJ252	West New York Town, New Jersey	0.6157331463%
NJ253	West Orange Township, New Jersey	0.1051193933%
NJ254	West Windsor Township, New Jersey	0.0458605228%
NJ255	Westfield Town, New Jersey	0.0887745684%
NJ256	Westwood Borough, New Jersey	0.0348328152%
NJ257	Willingboro Township, New Jersey	0.2091808026%
NJ258	Winslow Township, New Jersey	0.1817978600%
NJ259	Woodbridge Township, New Jersey	0.3688029685%
NJ260	Woodland Park Borough, New Jersey	0.0292498655%
NJ261	Woolwich Township, New Jersey	0.0599291958%
NJ262	Wyckoff Township, New Jersey	0.0296665036%

State ID	Qualifying Subdivision	Consolidated State Allocation
NY1	Albany City, New York	Allocations in New York will be made in accordance with the New York Agreement.
NY2	Albany County, New York	
NY3	Allegany County, New York	
NY4	Broome County, New York	
NY5	Buffalo City, New York	
NY6	Cattaraugus County, New York	
NY7	Cayuga County, New York	
NY8	Chautauqua County, New York	
NY9	Chemung County, New York	
NY10	Chenango County, New York	
NY11	Clinton County, New York	
NY12	Columbia County, New York	
NY13	Cortland County, New York	
NY14	Delaware County, New York	
NY15	Dutchess County, New York	
NY16	Erie County, New York	
NY17	Essex County, New York	
NY18	Franklin County, New York	
NY19	Fulton County, New York	
NY20	Genesee County, New York	
NY21	Greene County, New York	
NY22	Hamilton County, New York	
NY23	Herkimer County, New York	
NY24	Jefferson County, New York	
NY25	Lewis County, New York	
NY26	Livingston County, New York	
NY27	Madison County, New York	
NY28	Monroe County, New York	
NY29	Montgomery County, New York	
NY30	Nassau County, New York	
NY31	New York City, New York	
NY32	Niagara County, New York	
NY33	Oneida County, New York	
NY34	Onondaga County, New York	
NY35	Ontario County, New York	
NY36	Orange County, New York	
NY37	Orleans County, New York	
NY38	Oswego County, New York	
NY39	Otsego County, New York	
NY40	Putnam County, New York	
NY41	Rensselaer County, New York	
NY42	Rochester City, New York	
NY43	Rockland County, New York	
NY44	Saratoga County, New York	
NY45	Schenectady County, New York	
NY46	Schoharie County, New York	
NY47	Schuyler County, New York	



<b>State ID</b>	<b>Qualifying Subdivision</b>	<b>Consolidated State Allocation</b>
NY48	Seneca County, New York	Allocations in New York will be made in accordance with the New York Agreement.
NY49	St Lawrence County, New York	
NY50	Steuben County, New York	
NY51	Suffolk County, New York	
NY52	Sullivan County, New York	
NY53	Syracuse City, New York	
NY54	Tioga County, New York	
NY55	Tompkins County, New York	
NY56	Ulster County, New York	
NY57	Warren County, New York	
NY58	Washington County, New York	
NY59	Wayne County, New York	
NY60	Westchester County, New York	
NY61	Wyoming County, New York	
NY62	Yates County, New York	
NY63	Yonkers City, New York	
NY64	Geneva City, New York	
NY65	Herkimer Village, New York	
NY66	Lackawanna City, New York	
NY67	Rome City, New York	
NY68	Utica City, New York	
NY69	Plattsburgh City, New York	
NY70	Saratoga Springs City, New York	
NY71	Schenectady City, New York	
NY72	Troy City, New York	
NY73	Amherst Town, New York	
NY74	Amsterdam City, New York	
NY75	Auburn City, New York	
NY76	Cheektowaga Town, New York	
NY77	Ithaca City, New York	
NY78	Lancaster Town, New York	
NY79	Mount Vernon City, New York	
NY80	Ogdensburg City, New York	
NY81	Poughkeepsie City, New York	
NY82	Tonawanda Town, New York	

<b>State ID</b>	<b>Qualifying Subdivision</b>	<b>Consolidated State Allocation</b>
NC1	Alamance County, North Carolina	1.3780289676%
NC2	Alexander County, North Carolina	0.5100078796%
NC3	Alleghany County, North Carolina	0.1490905989%
NC4	Anson County, North Carolina	0.1821929604%
NC5	Ashe County, North Carolina	0.3386391883%
NC6	Asheville City, North Carolina	0.2358147243%
NC7	Avery County, North Carolina	0.2659967669%
NC8	Beaufort County, North Carolina	0.4778884349%
NC9	Bertie County, North Carolina	0.1394685751%
NC10	Bladen County, North Carolina	0.4292178095%
NC11	Brunswick County, North Carolina	2.1132385076%
NC12	Buncombe County, North Carolina	2.5115878573%
NC13	Burke County, North Carolina	2.0901968270%
NC14	Cabarrus County, North Carolina	1.6695734466%
NC15	Caldwell County, North Carolina	1.2763011462%
NC16	Camden County, North Carolina	0.0730364004%
NC17	Canton Town, North Carolina	0.0114538232%
NC18	Carteret County, North Carolina	1.1284655939%
NC19	Cary Town, North Carolina	0.1441516454%
NC20	Caswell County, North Carolina	0.1729202375%
NC21	Catawba County, North Carolina	2.0726952227%
NC22	Charlotte City, North Carolina	1.2474838144%
NC23	Chatham County, North Carolina	0.4498143831%
NC24	Cherokee County, North Carolina	0.7827591529%
NC25	Chowan County, North Carolina	0.1137055961%
NC26	Clay County, North Carolina	0.2244299489%
NC27	Cleveland County, North Carolina	1.1199280277%
NC28	Columbus County, North Carolina	1.2209369390%
NC29	Concord City, North Carolina	0.2274558703%
NC30	Craven County, North Carolina	1.3368601902%
NC31	Cumberland County, North Carolina	2.6372996596%
NC32	Currituck County, North Carolina	0.1867785513%
NC33	Dare County, North Carolina	0.5331267313%
NC34	Davidson County, North Carolina	1.9402695304%
NC35	Davie County, North Carolina	0.5131475269%
NC36	Duplin County, North Carolina	0.3827851474%
NC37	Durham City, North Carolina	0.3804050267%
NC38	Durham County, North Carolina	1.7979943624%
NC39	Edgecombe County, North Carolina	0.4171019390%
NC40	Fayetteville City, North Carolina	0.3097690552%
NC41	Forsyth County, North Carolina	3.0684508095%
NC42	Franklin County, North Carolina	0.5005036433%
NC43	Gaston County, North Carolina	3.0981738869%
NC44	Gastonia City, North Carolina	0.2577638238%
NC45	Gates County, North Carolina	0.0795675166%
NC46	Graham County, North Carolina	0.1834845617%
NC47	Granville County, North Carolina	0.5901034093%

<b>State ID</b>	<b>Qualifying Subdivision</b>	<b>Consolidated State Allocation</b>
NC48	Greene County, North Carolina	0.1232748186%
NC49	Greensboro City, North Carolina	0.5273916964%
NC50	Greenville City, North Carolina	0.1626564747%
NC51	Guilford County, North Carolina	3.3750152311%
NC52	Halifax County, North Carolina	0.4531611740%
NC53	Harnett County, North Carolina	0.9889807722%
NC54	Haywood County, North Carolina	0.8033151101%
NC55	Henderson City, North Carolina	0.0322534788%
NC56	Henderson County, North Carolina	1.3815950870%
NC57	Hertford County, North Carolina	0.2068430501%
NC58	Hickory City, North Carolina	0.0948758357%
NC59	High Point City, North Carolina	0.2064287629%
NC60	Hoke County, North Carolina	0.3324858046%
NC61	Hyde County, North Carolina	0.0272373541%
NC62	Iredell County, North Carolina	2.1159313745%
NC63	Jackson County, North Carolina	0.5077577313%
NC64	Jacksonville City, North Carolina	0.0950098698%
NC65	Johnston County, North Carolina	1.2508874682%
NC66	Jones County, North Carolina	0.0879669870%
NC67	Lee County, North Carolina	0.6531156836%
NC68	Lenoir County, North Carolina	0.6042825926%
NC69	Lincoln County, North Carolina	0.9268336271%
NC70	Macon County, North Carolina	0.2377764961%
NC71	Madison County, North Carolina	0.2328822206%
NC72	Martin County, North Carolina	0.5875445765%
NC73	McDowell County, North Carolina	0.4667676661%
NC74	Mecklenburg County, North Carolina	5.0383012599%
NC75	Mitchell County, North Carolina	0.3093141516%
NC76	Montgomery County, North Carolina	0.2260505430%
NC77	Moore County, North Carolina	0.9717391128%
NC78	Nash County, North Carolina	0.8456536396%
NC79	New Hanover County, North Carolina	2.8972648920%
NC80	Northampton County, North Carolina	0.1209962389%
NC81	Onslow County, North Carolina	1.6440013647%
NC82	Orange County, North Carolina	1.0558394190%
NC83	Pamlico County, North Carolina	0.1199361510%
NC84	Pasquotank County, North Carolina	0.3748162108%
NC85	Pender County, North Carolina	0.5857493319%
NC86	Perquimans County, North Carolina	0.1118331803%
NC87	Person County, North Carolina	0.4030242967%
NC88	Pitt County, North Carolina	1.3690080664%
NC89	Polk County, North Carolina	0.2661429860%
NC90	Raleigh City, North Carolina	0.5667246127%

<b>State ID</b>	<b>Qualifying Subdivision</b>	<b>Consolidated State Allocation</b>
NC91	Randolph County, North Carolina	1.5254339862%
NC92	Richmond County, North Carolina	0.7491328400%
NC93	Robeson County, North Carolina	1.3597353436%
NC94	Rockingham County, North Carolina	1.3653688375%
NC95	Rowan County, North Carolina	2.3352192879%
NC96	Rutherford County, North Carolina	0.9289416180%
NC97	Sampson County, North Carolina	0.6195137405%
NC98	Scotland County, North Carolina	0.4491482742%
NC99	Stanly County, North Carolina	0.7249742086%
NC100	Stokes County, North Carolina	0.6239531124%
NC101	Surry County, North Carolina	1.4108267061%
NC102	Swain County, North Carolina	0.2811629286%
NC103	Transylvania County, North Carolina	0.4975955095%
NC104	Tyrrell County, North Carolina	0.0414409072%
NC105	Union County, North Carolina	1.4667026799%
NC106	Vance County, North Carolina	0.5362582553%
NC107	Wake County, North Carolina	4.9024556672%
NC108	Warren County, North Carolina	0.1063905835%
NC109	Washington County, North Carolina	0.0747707205%
NC110	Watauga County, North Carolina	0.4696757999%
NC111	Wayne County, North Carolina	0.9706993331%
NC112	Wilkes County, North Carolina	1.9971771606%
NC113	Wilmington City, North Carolina	0.1194974940%
NC114	Wilson County, North Carolina	0.6464708415%
NC115	Winston-Salem City, North Carolina	0.4944599238%
NC116	Yadkin County, North Carolina	0.5621471451%
NC117	Yancey County, North Carolina	0.3821149769%

<b>State ID</b>	<b>Qualifying Subdivision</b>	<b>Consolidated State Allocation</b>
ND1	Adams County, North Dakota	0.3266859369%
ND2	Barnes County, North Dakota	1.1596409120%
ND3	Benson County, North Dakota	0.8243618844%
ND4	Billings County, North Dakota	0.0531198558%
ND5	Bismarck City, North Dakota	7.8720018475%
ND6	Bottineau County, North Dakota	0.6564106964%
ND7	Bowman County, North Dakota	0.3537618912%
ND8	Burke County, North Dakota	0.1340272238%
ND9	Burleigh County, North Dakota	5.9258321732%
ND10	Cass County, North Dakota	9.2593207065%
ND11	Cavalier County, North Dakota	0.4775832577%
ND12	Devils Lake City, North Dakota	0.3622623619%
ND13	Dickey County, North Dakota	0.6064663883%
ND14	Dickinson City, North Dakota	1.0573324109%
ND15	Divide County, North Dakota	0.1925705034%
ND16	Dunn County, North Dakota	0.5017615248%
ND17	Eddy County, North Dakota	0.2227970127%
ND18	Emmons County, North Dakota	0.7218887252%
ND19	Fargo City, North Dakota	12.8639966005%
ND20	Foster County, North Dakota	0.3938546507%
ND21	Golden Valley County, North Dakota	0.2278631874%
ND22	Grand Forks City, North Dakota	7.1999971538%
ND23	Grand Forks County, North Dakota	5.4639296523%
ND24	Grant County, North Dakota	0.2093626818%
ND25	Griggs County, North Dakota	0.2073426807%
ND26	Hettinger County, North Dakota	0.2096684753%
ND27	Jamestown City, North Dakota	0.7024664288%
ND28	Kidder County, North Dakota	0.3074782839%
ND29	La Moure County, North Dakota	0.3036088203%
ND30	Lisbon City, North Dakota	0.1372424658%
ND31	Logan County, North Dakota	0.1641331799%
ND32	Mandan City, North Dakota	1.1262932510%
ND33	McHenry County, North Dakota	0.3973374621%
ND34	McIntosh County, North Dakota	0.2870077627%
ND35	McKenzie County, North Dakota	1.2312553926%
ND36	McLean County, North Dakota	1.1384661837%
ND37	Mercer County, North Dakota	1.1241071216%
ND38	Minot City, North Dakota	2.8909627339%
ND39	Morton County, North Dakota	2.6703636118%
ND40	Mountrail County, North Dakota	1.1142893867%
ND41	Nelson County, North Dakota	0.4740975060%
ND42	Oliver County, North Dakota	0.2228234756%
ND43	Pembina County, North Dakota	1.2530005434%
ND44	Pierce County, North Dakota	0.7284574044%
ND45	Ramsey County, North Dakota	1.2734343106%
ND46	Ransom County, North Dakota	0.6183673413%
ND47	Renville County, North Dakota	0.2860845016%

<b>State ID</b>	<b>Qualifying Subdivision</b>	<b>Consolidated State Allocation</b>
ND48	Richland County, North Dakota	2.4309493698%
ND49	Rolette County, North Dakota	1.8198034592%
ND50	Sargent County, North Dakota	0.5773674924%
ND51	Sheridan County, North Dakota	0.0895886685%
ND52	Sioux County, North Dakota	0.6666209643%
ND53	Slope County, North Dakota	0.0470907257%
ND54	Stark County, North Dakota	3.3526741338%
ND55	Steele County, North Dakota	0.2434939387%
ND56	Stutsman County, North Dakota	1.9758860377%
ND57	Towner County, North Dakota	0.1807489391%
ND58	Traill County, North Dakota	1.0587643476%
ND59	Walsh County, North Dakota	2.0521094729%
ND60	Ward County, North Dakota	3.4849842097%
ND61	Wells County, North Dakota	0.4346604383%
ND62	West Fargo City, North Dakota	1.8417059171%
ND63	Williams County, North Dakota	2.3067369406%
ND64	Williston City, North Dakota	1.5016973817%

<b>State ID</b>	<b>Qualifying Subdivision</b>	<b>Consolidated State Allocation</b>
OH1	Aberdeen Village, Ohio	0.0087437716%
OH2	Ada Village, Ohio	0.0077636351%
OH3	Adams County, Ohio	0.3473544585%
OH4	Adams Township, Champaign County, Ohio	0.0001374611%
OH5	Adams Township, Clinton County, Ohio	0.0003122525%
OH6	Adams Township, Darke County, Ohio	0.0016731027%
OH7	Adams Township, Monroe County, Ohio	0.0000311703%
OH8	Adams Township, Muskingum County, Ohio	0.0001003092%
OH9	Adams Township, Seneca County, Ohio	0.0003810303%
OH10	Adams Township, Washington County, Ohio	0.0001169753%
OH11	Adamsville Village, Ohio	0.0000910884%
OH12	Addyston Village, Ohio	0.0025217854%
OH13	Adelphi Village, Ohio	0.0020068066%
OH14	Adena Village, Ohio	0.0003568983%
OH15	Aid Township, Ohio	0.0003303244%
OH16	Akron City, Ohio	0.8812077621%
OH17	Albany Village, Ohio	0.0019488925%
OH18	Alexander Township, Ohio	0.0001250626%
OH19	Alexandria Village, Ohio	0.0005560173%
OH20	Alger Village, Ohio	0.0005166462%
OH21	Allen County, Ohio	0.4092999560%
OH22	Allen Township, Darke County, Ohio	0.0006643202%
OH23	Allen Township, Hancock County, Ohio	0.0005903230%
OH24	Allen Township, Ottawa County, Ohio	0.0005976710%
OH25	Allen Township, Union County, Ohio	0.0028518922%
OH26	Alliance City, Ohio	0.0889490116%
OH27	Amanda Township, Fairfield County, Ohio	0.0018577114%
OH28	Amanda Township, Hancock County, Ohio	0.0001616361%
OH29	Amanda Village, Ohio	0.0005782400%
OH30	Amberley Village, Ohio	0.0192140009%
OH31	Amboy Township, Ohio	0.0017244001%
OH32	Amelia Village, Ohio	0.0138770427%
OH33	American Township, Ohio	0.0193901533%
OH34	Ames Township, Ohio	0.0004272973%
OH35	Amesville Village, Ohio	0.0000937970%
OH36	Amherst City, Ohio	0.0344767089%

<b>State ID</b>	<b>Qualifying Subdivision</b>	<b>Consolidated State Allocation</b>
OH37	Amherst Township, Ohio	0.0134400730%
OH38	Amsterdam Village, Ohio	0.0003984552%
OH39	Anderson Township, Ohio	0.0760877775%
OH40	Andover Township, Ohio	0.0010566751%
OH41	Andover Village, Ohio	0.0040505880%
OH42	Anna Village, Ohio	0.0028751504%
OH43	Ansonia Village, Ohio	0.0014885693%
OH44	Antioch Village, Ohio	0.0000311703%
OH45	Antwerp Village, Ohio	0.0009282725%
OH46	Apple Creek Village, Ohio	0.0004832518%
OH47	Aquilla Village, Ohio	0.0000095709%
OH48	Arcadia Village, Ohio	0.0000210830%
OH49	Arcanum Village, Ohio	0.0034200188%
OH50	Archbold Village, Ohio	0.0168893369%
OH51	Arlington Heights Village, Ohio	0.0024048815%
OH52	Arlington Village, Ohio	0.0017280808%
OH53	Ashland City, Ohio	0.0677959091%
OH54	Ashland County, Ohio	0.2064379332%
OH55	Ashley Village, Ohio	0.0012125812%
OH56	Ashtabula City, Ohio	0.0931048204%
OH57	Ashtabula County, Ohio	0.7429130666%
OH58	Ashtabula Township, Ohio	0.0174821031%
OH59	Ashville Village, Ohio	0.0024582550%
OH60	Athalia Village, Ohio	0.0000173855%
OH61	Athens City, Ohio	0.0700871751%
OH62	Athens County, Ohio	0.4584170235%
OH63	Athens Township, Athens County, Ohio	0.0025846274%
OH64	Athens Township, Harrison County, Ohio	0.0003148983%
OH65	Attica Village, Ohio	0.0007921419%
OH66	Atwater Township, Ohio	0.0004753019%
OH67	Auburn Township, Crawford County, Ohio	0.0007613308%
OH68	Auburn Township, Geauga County, Ohio	0.0067953249%
OH69	Auburn Township, Tuscarawas County, Ohio	0.0000098536%
OH70	Auglaize County, Ohio	0.1648586210%
OH71	Auglaize Township, Allen County, Ohio	0.0010226874%
OH72	Auglaize Township, Paulding County, Ohio	0.0000730923%
OH73	Augusta Township, Ohio	0.0004684152%
OH74	Aurelius Township, Ohio	0.0000083554%
OH75	Aurora City, Ohio	0.0294524674%
OH76	Austinburg Township, Ohio	0.0004813742%
OH77	Austintown Township, Ohio	0.0890063352%
OH78	Avon City, Ohio	0.0729757005%



<b>State ID</b>	<b>Qualifying Subdivision</b>	<b>Consolidated State Allocation</b>
OH79	Avon Lake City, Ohio	0.0663140992%
OH80	Bailey Lakes Village, Ohio	0.0000813388%
OH81	Bainbridge Township, Ohio	0.0406379571%
OH82	Bainbridge Village, Ohio	0.0022724133%
OH83	Bairdstown Village, Ohio	0.0000612234%
OH84	Ballville Township, Ohio	0.0021521086%
OH85	Baltic Village, Ohio	0.0009410120%
OH86	Baltimore Village, Ohio	0.0031532207%
OH87	Barberton City, Ohio	0.1164193916%
OH88	Barlow Township, Ohio	0.0003258598%
OH89	Barnesville Village, Ohio	0.0106861443%
OH90	Barnhill Village, Ohio	0.0006601909%
OH91	Bartlow Township, Ohio	0.0001082864%
OH92	Batavia Township, Ohio	0.0000517157%
OH93	Batavia Village, Ohio	0.0047750818%
OH94	Batesville Village, Ohio	0.0000517432%
OH95	Bath Township, Allen County, Ohio	0.0088564730%
OH96	Bath Township, Greene County, Ohio	0.0001754181%
OH97	Bath Township, Summit County, Ohio	0.0489522386%
OH98	Baughman Township, Ohio	0.0001353105%
OH99	Bay Township, Ohio	0.0000549583%
OH100	Bay View Village, Ohio	0.0012986334%
OH101	Bay Village City, Ohio	0.0295102794%
OH102	Bazetta Township, Ohio	0.0331455317%
OH103	Beach City Village, Ohio	0.0006531299%
OH104	Beachwood City, Ohio	0.0573216138%
OH105	Beallsville Village, Ohio	0.0001580913%
OH106	Bearfield Township, Ohio	0.0005486478%
OH107	Beaver Township, Mahoning County, Ohio	0.0148139167%
OH108	Beaver Township, Pike County, Ohio	0.0003380168%
OH109	Beaver Village, Ohio	0.0001859093%
OH110	Beavercreek City, Ohio	0.0843658046%
OH111	Beavercreek Township, Ohio	0.1348759090%
OH112	Beaverdam Village, Ohio	0.0000749971%
OH113	Bedford City, Ohio	0.0429793572%
OH114	Bedford Heights City, Ohio	0.0386687782%
OH115	Bedford Township, Ohio	0.0000306151%
OH116	Bellaire Village, Ohio	0.0010264323%
OH117	Bellbrook City, Ohio	0.0237949542%
OH118	Belle Center Village, Ohio	0.0005231767%
OH119	Belle Valley Village, Ohio	0.0001073626%
OH120	Bellefontaine City, Ohio	0.0729400123%
OH121	Bellevue City, Ohio	0.0299834456%
OH122	Bellville Village, Ohio	0.0011239941%

<b>State ID</b>	<b>Qualifying Subdivision</b>	<b>Consolidated State Allocation</b>
OH123	Belmont County, Ohio	0.4904799617%
OH124	Belmont Village, Ohio	0.0011248573%
OH125	Belmore Village, Ohio	0.0002483511%
OH126	Beloit Village, Ohio	0.0037587550%
OH127	Belpre City, Ohio	0.0099429019%
OH128	Belpre Township, Ohio	0.0009358025%
OH129	Bennington Township, Licking County, Ohio	0.0005560173%
OH130	Bennington Township, Morrow County, Ohio	0.0001476031%
OH131	Bentleyville Village, Ohio	0.0019992236%
OH132	Benton Ridge Village, Ohio	0.0000914068%
OH133	Benton Township, Hocking County, Ohio	0.0001089904%
OH134	Benton Township, Ottawa County, Ohio	0.0007968947%
OH135	Benton Township, Paulding County, Ohio	0.0002485139%
OH136	Benton Township, Pike County, Ohio	0.0003718185%
OH137	Berea City, Ohio	0.0293403849%
OH138	Bergholz Village, Ohio	0.0002390731%
OH139	Berkey Village, Ohio	0.0003639406%
OH140	Berkshire Township, Ohio	0.0000742397%
OH141	Berlin Heights Village, Ohio	0.0009142379%
OH142	Berlin Township, Delaware County, Ohio	0.0000164977%
OH143	Berlin Township, Erie County, Ohio	0.0001350579%
OH144	Berlin Township, Holmes County, Ohio	0.0000814306%
OH145	Berlin Township, Mahoning County, Ohio	0.0014985886%
OH146	Bern Township, Ohio	0.0001354845%
OH147	Berne Township, Ohio	0.0001629571%
OH148	Bethel Township, Clark County, Ohio	0.0138134025%
OH149	Bethel Township, Monroe County, Ohio	0.0000498724%
OH150	Bethel Village, Ohio	0.0057576798%
OH151	Bethesda Village, Ohio	0.0006889751%
OH152	Bethlehem Township, Coshocton County, Ohio	0.0000765378%
OH153	Bethlehem Township, Stark County, Ohio	0.0015140738%
OH154	Bettsville Village, Ohio	0.0009525757%
OH155	Beverly Village, Ohio	0.0019551589%
OH156	Bexley City, Ohio	0.0458668476%
OH157	Big Island Township, Ohio	0.0005578783%

<b>State ID</b>	<b>Qualifying Subdivision</b>	<b>Consolidated State Allocation</b>
OH158	Black Creek Township, Ohio	0.0001534027%
OH159	Blakeslee Village, Ohio	0.0000628635%
OH160	Blanchard Township, Hancock County, Ohio	0.0001475808%
OH161	Blanchard Township, Putnam County, Ohio	0.0006457128%
OH162	Blanchester Village, Ohio	0.0114641267%
OH163	Blendon Township, Ohio	0.0282639366%
OH164	Bloom Township, Fairfield County, Ohio	0.0118551321%
OH165	Bloom Township, Morgan County, Ohio	0.0001713719%
OH166	Bloom Township, Scioto County, Ohio	0.0000852977%
OH167	Bloom Township, Seneca County, Ohio	0.0009926842%
OH168	Bloomdale Village, Ohio	0.0005693772%
OH169	Bloomfield Township, Jackson County, Ohio	0.0013260530%
OH170	Bloomfield Township, Logan County, Ohio	0.0000099754%
OH171	Bloomington Village, Ohio	0.0002078369%
OH172	Bloomington Village, Ohio	0.0002231349%
OH173	Bloomington Township, Ohio	0.0001784118%
OH174	Bloomville Village, Ohio	0.0004411930%
OH175	Blue Ash City, Ohio	0.0851895858%
OH176	Blue Creek Township, Ohio	0.0000767469%
OH177	Blue Rock Township, Ohio	0.0001103402%
OH178	Bluffton Village, Ohio	0.0052836661%
OH179	Boardman Township, Ohio	0.1408673271%
OH180	Bokescreek Township, Ohio	0.0013367015%
OH181	Bolivar Village, Ohio	0.0004434118%
OH182	Boston Heights Village, Ohio	0.0077201699%
OH183	Boston Township, Ohio	0.0003662503%
OH184	Botkins Village, Ohio	0.0019522626%
OH185	Bowerston Village, Ohio	0.0000572542%
OH186	Bowersville Village, Ohio	0.0000916319%
OH187	Bowling Green City, Ohio	0.0752741164%
OH188	Bowling Green Township, Ohio	0.0000370678%
OH189	Braceville Township, Ohio	0.0037680877%
OH190	Bradford Village, Ohio	0.0028661348%
OH191	Bradner Village, Ohio	0.0009183503%
OH192	Brady Lake Village, Ohio	0.0002559318%
OH193	Brady Township, Ohio	0.0005029083%
OH194	Bratenahl Village, Ohio	0.0051323943%
OH195	Bratton Township, Ohio	0.0000790580%
OH196	Brecksville City, Ohio	0.0241013127%
OH197	Bremen Village, Ohio	0.0006844200%
OH198	Brewster Village, Ohio	0.0058880648%

<b>State ID</b>	<b>Qualifying Subdivision</b>	<b>Consolidated State Allocation</b>
OH199	Brice Village, Ohio	0.0005574892%
OH200	Bridgeport Village, Ohio	0.0050477971%
OH201	Bridgewater Township, Ohio	0.0004164709%
OH202	Brighton Township, Ohio	0.0000194784%
OH203	Brimfield Township, Ohio	0.0111960000%
OH204	Bristol Township, Morgan County, Ohio	0.0001285289%
OH205	Bristol Township, Trumbull County, Ohio	0.0252513027%
OH206	Broadview Heights City, Ohio	0.0226789401%
OH207	Bronson Township, Ohio	0.0009334281%
OH208	Brook Park City, Ohio	0.0389572037%
OH209	Brookfield Township, Noble County, Ohio	0.0000517432%
OH210	Brookfield Township, Trumbull County, Ohio	0.0346459468%
OH211	Brooklyn City, Ohio	0.0212407634%
OH212	Brooklyn Heights Village, Ohio	0.0100909430%
OH213	Brookside Village, Ohio	0.0001124857%
OH214	Brookville City, Ohio	0.0216648650%
OH215	Broughton Village, Ohio	0.0000073092%
OH216	Brown County, Ohio	0.4653422837%
OH217	Brown Township, Carroll County, Ohio	0.0009477238%
OH218	Brown Township, Darke County, Ohio	0.0007873425%
OH219	Brown Township, Delaware County, Ohio	0.0000082489%
OH220	Brown Township, Franklin County, Ohio	0.0003894787%
OH221	Brown Township, Knox County, Ohio	0.0039027192%
OH222	Brown Township, Miami County, Ohio	0.0006132702%
OH223	Brown Township, Paulding County, Ohio	0.0001315662%
OH224	Brown Township, Vinton County, Ohio	0.0000390135%
OH225	Brunswick City, Ohio	0.1197413086%
OH226	Brunswick Hills Township, Ohio	0.0200631640%
OH227	Brush Creek Township, Jefferson County, Ohio	0.0001275057%
OH228	Brush Creek Township, Scioto County, Ohio	0.0011088700%
OH229	Brushcreek Township, Ohio	0.0059850824%
OH230	Bryan City, Ohio	0.0285400457%
OH231	Buchtel Village, Ohio	0.0001849243%
OH232	Buckeye Lake Village, Ohio	0.0040562680%
OH233	Buckland Village, Ohio	0.0001068314%

<b>State ID</b>	<b>Qualifying Subdivision</b>	<b>Consolidated State Allocation</b>
OH234	Bucks Township, Ohio	0.0002857543%
OH235	Bucyrus City, Ohio	0.0467130847%
OH236	Bucyrus Township, Ohio	0.0002175231%
OH237	Buffalo Township, Ohio	0.0000689910%
OH238	Burbank Village, Ohio	0.0001559017%
OH239	Burgoon Village, Ohio	0.0001532454%
OH240	Burkettsville Village, Ohio	0.0000203512%
OH241	Burlington Township, Ohio	0.0012973736%
OH242	Burton Township, Ohio	0.0022682986%
OH243	Burton Village, Ohio	0.0036177927%
OH244	Butler County, Ohio	2.6887406714%
OH245	Butler Township, Columbiana County, Ohio	0.0017704304%
OH246	Butler Township, Darke County, Ohio	0.0006643202%
OH247	Butler Township, Mercer County, Ohio	0.0021025197%
OH248	Butler Township, Montgomery County, Ohio	0.0308007959%
OH249	Butler Township, Richland County, Ohio	0.0003925059%
OH250	Butler Village, Ohio	0.0004817118%
OH251	Butlerville Village, Ohio	0.0001866800%
OH252	Byesville Village, Ohio	0.0018493145%
OH253	Byrd Township, Ohio	0.0018293707%
OH254	Cadiz Township, Ohio	0.0013359320%
OH255	Cadiz Village, Ohio	0.0042081859%
OH256	Caesarscreek Township, Ohio	0.0004643421%
OH257	Cairo Village, Ohio	0.0000409075%
OH258	Caldwell Village, Ohio	0.0017937650%
OH259	Caledonia Village, Ohio	0.0007098142%
OH260	Cambridge City, Ohio	0.0668200845%
OH261	Cambridge Township, Ohio	0.0000951853%
OH262	Camden Township, Ohio	0.0003116539%
OH263	Camden Village, Ohio	0.0031099397%
OH264	Camp Creek Township, Ohio	0.0001943597%
OH265	Campbell City, Ohio	0.0206854359%
OH266	Canaan Township, Morrow County, Ohio	0.0000885618%
OH267	Canaan Township, Wayne County, Ohio	0.0002435589%
OH268	Canal Fulton City, Ohio	0.0143391696%
OH269	Canal Winchester City, Ohio	0.0017001990%
OH270	Canfield City, Ohio	0.0340253310%
OH271	Canfield Township, Ohio	0.0024198521%
OH272	Canton City, Ohio	0.4906093929%
OH273	Canton Township, Ohio	0.0238293446%
OH274	Cardington Village, Ohio	0.0026450469%
OH275	Carey Village, Ohio	0.0048237347%

<b>State ID</b>	<b>Qualifying Subdivision</b>	<b>Consolidated State Allocation</b>
OH276	Carlisle Township, Ohio	0.0046455904%
OH277	Carlisle Village, Ohio	0.0081658806%
OH278	Carroll County, Ohio	0.1274960868%
OH279	Carroll Township, Ohio	0.0031394902%
OH280	Carroll Village, Ohio	0.0008718207%
OH281	Carrollton Village, Ohio	0.0061329714%
OH282	Carryall Township, Ohio	0.0000511646%
OH283	Carthage Township, Ohio	0.0002397033%
OH284	Cass Township, Muskingum County, Ohio	0.0002006185%
OH285	Cass Township, Richland County, Ohio	0.0007850118%
OH286	Casstown Village, Ohio	0.0005337723%
OH287	Castalia Village, Ohio	0.0011427974%
OH288	Castine Village, Ohio	0.0005289957%
OH289	Catawba Island Township, Ohio	0.0060247984%
OH290	Catawba Village, Ohio	0.0002313575%
OH291	Cecil Village, Ohio	0.0000109638%
OH292	Cedarville Township, Ohio	0.0036837809%
OH293	Cedarville Village, Ohio	0.0036321873%
OH294	Celina City, Ohio	0.0165674940%
OH295	Center Township, Carroll County, Ohio	0.0001634007%
OH296	Center Township, Columbiana County, Ohio	0.0003327877%
OH297	Center Township, Guernsey County, Ohio	0.0001903706%
OH298	Center Township, Mercer County, Ohio	0.0004241134%
OH299	Center Township, Monroe County, Ohio	0.0005361288%
OH300	Center Township, Morgan County, Ohio	0.0000535537%
OH301	Center Township, Noble County, Ohio	0.0001724774%
OH302	Center Township, Williams County, Ohio	0.0005107662%
OH303	Center Township, Wood County, Ohio	0.0002510158%
OH304	Centerburg Village, Ohio	0.0041342364%
OH305	Centerville City, Ohio	0.0591550598%
OH306	Centerville Village, Ohio	0.0005060807%
OH307	Cessna Township, Ohio	0.0001110677%
OH308	Chagrin Falls Township, Ohio	0.0000039510%
OH309	Chagrin Falls Village, Ohio	0.0125168784%
OH310	Champaign County, Ohio	0.2269483026%
OH311	Champion Township, Ohio	0.0283714840%
OH312	Chardon City, Ohio	0.0479405386%
OH313	Chardon Township, Ohio	0.0039336317%

<b>State ID</b>	<b>Qualifying Subdivision</b>	<b>Consolidated State Allocation</b>
OH314	Charlestown Township, Ohio	0.0000121872%
OH315	Chatfield Township, Ohio	0.0008265878%
OH316	Chatfield Village, Ohio	0.0000870092%
OH317	Chatham Township, Ohio	0.0003778818%
OH318	Chauncey Village, Ohio	0.0000833751%
OH319	Cherry Fork Village, Ohio	0.0004264208%
OH320	Cherry Valley Township, Ohio	0.0004696334%
OH321	Chesapeake Village, Ohio	0.0021905725%
OH322	Cheshire Township, Ohio	0.0010496489%
OH323	Cheshire Village, Ohio	0.0001686936%
OH324	Chester Township, Clinton County, Ohio	0.0019181224%
OH325	Chester Township, Geauga County, Ohio	0.0252766944%
OH326	Chester Township, Morrow County, Ohio	0.0005136587%
OH327	Chester Township, Wayne County, Ohio	0.0004213956%
OH328	Chesterhill Village, Ohio	0.0000958805%
OH329	Chesterville Village, Ohio	0.0000531371%
OH330	Cheviot City, Ohio	0.0177109500%
OH331	Chickasaw Village, Ohio	0.0003251707%
OH332	Chillicothe City, Ohio	0.3116747707%
OH333	Chilo Village, Ohio	0.0001537865%
OH334	Chippewa Lake Village, Ohio	0.0005077787%
OH335	Chippewa Township, Ohio	0.0025863636%
OH336	Christiansburg Village, Ohio	0.0002537744%
OH337	Cincinnati City, Ohio	1.9225774768%
OH338	Circleville City, Ohio	0.3452050773%
OH339	Circleville Township, Ohio	0.0006412839%
OH340	Claibourne Township, Ohio	0.0000211028%
OH341	Claridon Township, Ohio	0.0025745668%
OH342	Clarington Village, Ohio	0.0000498724%
OH343	Clark County, Ohio	1.2151983585%
OH344	Clark Township, Brown County, Ohio	0.0053640868%
OH345	Clark Township, Clinton County, Ohio	0.0010928837%
OH346	Clarksburg Village, Ohio	0.0000295119%
OH347	Clarksfield Township, Ohio	0.0007412517%
OH348	Clarksville Village, Ohio	0.0004237712%
OH349	Clay Center Village, Ohio	0.0000618280%
OH350	Clay Township, Auglaize County, Ohio	0.0004451307%
OH351	Clay Township, Highland County, Ohio	0.0003613635%
OH352	Clay Township, Montgomery County, Ohio	0.0058148642%

<b>State ID</b>	<b>Qualifying Subdivision</b>	<b>Consolidated State Allocation</b>
OH353	Clay Township, Muskingum County, Ohio	0.0004012369%
OH354	Clay Township, Ottawa County, Ohio	0.0026311263%
OH355	Clay Township, Scioto County, Ohio	0.0064826249%
OH356	Clay Township, Tuscarawas County, Ohio	0.0000492680%
OH357	Clayton City, Ohio	0.0375148659%
OH358	Clayton Township, Ohio	0.0004303120%
OH359	Clear Creek Township, Ohio	0.0874295648%
OH360	Clearcreek Township, Ohio	0.0010918129%
OH361	Clermont County, Ohio	1.9148422650%
OH362	Cleveland City, Ohio	1.8006406770%
OH363	Cleveland Heights City, Ohio	0.0861404621%
OH364	Cleves Village, Ohio	0.0031981583%
OH365	Clifton Village, Ohio	0.0002996729%
OH366	Clinton County, Ohio	0.4003299792%
OH367	Clinton Township, Franklin County, Ohio	0.0107832149%
OH368	Clinton Township, Fulton County, Ohio	0.0006481787%
OH369	Clinton Township, Seneca County, Ohio	0.0007420064%
OH370	Clinton Township, Shelby County, Ohio	0.0005501831%
OH371	Clinton Township, Vinton County, Ohio	0.0002860993%
OH372	Clinton Township, Wayne County, Ohio	0.0001933007%
OH373	Clinton Village, Ohio	0.0011373034%
OH374	Cloverdale Village, Ohio	0.0001986809%
OH375	Clyde City, Ohio	0.0219912947%
OH376	Coal Grove Village, Ohio	0.0050070228%
OH377	Coal Township, Jackson County, Ohio	0.0004972699%
OH378	Coal Township, Perry County, Ohio	0.0003550074%
OH379	Coalton Village, Ohio	0.0024310971%
OH380	Coitsville Township, Ohio	0.0048028536%
OH381	Coldwater Village, Ohio	0.0054593322%
OH382	Colerain Township, Belmont County, Ohio	0.0006046108%
OH383	Colerain Township, Hamilton County, Ohio	0.1398087860%
OH384	College Corner Village, Ohio	0.0022611881%
OH385	College Township, Ohio	0.0028608916%
OH386	Columbia Township, Hamilton County, Ohio	0.0091268592%



<b>State ID</b>	<b>Qualifying Subdivision</b>	<b>Consolidated State Allocation</b>
OH387	Columbia Township, Lorain County, Ohio	0.0044508068%
OH388	Columbia Township, Meigs County, Ohio	0.0000676625%
OH389	Columbiana City, Ohio	0.0212455929%
OH390	Columbiana County, Ohio	0.6832396894%
OH391	Columbus City, Ohio	4.0358741733%
OH392	Columbus Grove Village, Ohio	0.0013907661%
OH393	Commercial Point Village, Ohio	0.0008841945%
OH394	Concord Township, Delaware County, Ohio	0.0132064120%
OH395	Concord Township, Fayette County, Ohio	0.0003201811%
OH396	Concord Township, Highland County, Ohio	0.0000677557%
OH397	Concord Township, Lake County, Ohio	0.0329119594%
OH398	Concord Township, Miami County, Ohio	0.0048266640%
OH399	Concord Township, Ross County, Ohio	0.0034233759%
OH400	Conesville Village, Ohio	0.0001949904%
OH401	Congress Township, Morrow County, Ohio	0.0000354247%
OH402	Congress Township, Wayne County, Ohio	0.0000386601%
OH403	Congress Village, Ohio	0.0001394121%
OH404	Conneaut City, Ohio	0.0500864015%
OH405	Continental Village, Ohio	0.0013742094%
OH406	Convoy Village, Ohio	0.0015735393%
OH407	Coolville Village, Ohio	0.0002918128%
OH408	Copley Township, Ohio	0.0644889601%
OH409	Corning Village, Ohio	0.0010865378%
OH410	Cortland City, Ohio	0.0349699000%
OH411	Corwin Village, Ohio	0.0004993129%
OH412	Coshocton City, Ohio	0.0177337984%
OH413	Coshocton County, Ohio	0.1889793769%
OH414	Coventry Township, Ohio	0.0112670146%
OH415	Covington Village, Ohio	0.0077226624%
OH416	Craig Beach Village, Ohio	0.0004176394%
OH417	Cranberry Township, Ohio	0.0001631423%
OH418	Crane Township, Paulding County, Ohio	0.0001169477%
OH419	Crane Township, Wyandot County, Ohio	0.0005667045%
OH420	Crawford County, Ohio	0.2595376809%
OH421	Crawford Township, Coshocton County, Ohio	0.0002372670%

<b>State ID</b>	<b>Qualifying Subdivision</b>	<b>Consolidated State Allocation</b>
OH422	Crawford Township, Wyandot County, Ohio	0.0001079437%
OH423	Crestline Village, Ohio	0.0166501207%
OH424	Creston Village, Ohio	0.0007596505%
OH425	Cridersville Village, Ohio	0.0045581388%
OH426	Crooksville Village, Ohio	0.0043353934%
OH427	Crosby Township, Ohio	0.0044757516%
OH428	Cross Creek Township, Ohio	0.0061202713%
OH429	Crown City Village, Ohio	0.0005435682%
OH430	Cumberland Village, Ohio	0.0007050617%
OH431	Custar Village, Ohio	0.0000244893%
OH432	Cuyahoga Falls City, Ohio	0.1811685822%
OH433	Cuyahoga Heights Village, Ohio	0.0193798260%
OH434	Cygnets Village, Ohio	0.0002510158%
OH435	Cynthian Township, Ohio	0.0000266218%
OH436	Dallas Township, Ohio	0.0001522662%
OH437	Dalton Village, Ohio	0.0011945985%
OH438	Damascus Township, Ohio	0.0007850761%
OH439	Danbury Township, Ohio	0.0038539475%
OH440	Danville Village, Ohio	0.0021828768%
OH441	Darby Township, Madison County, Ohio	0.0011346056%
OH442	Darby Township, Union County, Ohio	0.0004220559%
OH443	Darbyville Village, Ohio	0.0000242911%
OH444	Darke County, Ohio	0.2651621760%
OH445	Dayton City, Ohio	1.3353086202%
OH446	De Graff Village, Ohio	0.0013067754%
OH447	Decatur Township, Lawrence County, Ohio	0.0001043130%
OH448	Decatur Township, Washington County, Ohio	0.0001169753%
OH449	Deer Park City, Ohio	0.0107468140%
OH450	Deercreek Township, Ohio	0.0004275226%
OH451	Deerfield Township, Portage County, Ohio	0.0008693556%
OH452	Deerfield Township, Ross County, Ohio	0.0015346168%
OH453	Deerfield Township, Warren County, Ohio	0.1151454582%
OH454	Deersville Village, Ohio	0.0000209231%
OH455	Defiance City, Ohio	0.0658767007%
OH456	Defiance County, Ohio	0.1709704524%
OH457	Defiance Township, Ohio	0.0007172505%
OH458	Delaware City, Ohio	0.1151374756%
OH459	Delaware County, Ohio	0.4816174702%
OH460	Delaware Township, Defiance County, Ohio	0.0015007088%

<b>State ID</b>	<b>Qualifying Subdivision</b>	<b>Consolidated State Allocation</b>
OH461	Delaware Township, Delaware County, Ohio	0.0075064553%
OH462	Delaware Township, Hancock County, Ohio	0.0001335254%
OH463	Delhi Township, Ohio	0.0630446356%
OH464	Dellroy Village, Ohio	0.0002505477%
OH465	Delphos City, Ohio	0.0171051813%
OH466	Delta Village, Ohio	0.0085241620%
OH467	Dennison Village, Ohio	0.0062570335%
OH468	Deshler Village, Ohio	0.0009475056%
OH469	Dexter City Village, Ohio	0.0000689910%
OH470	Dillonvale Village, Ohio	0.0012431801%
OH471	Dinsmore Township, Ohio	0.0004170743%
OH472	Dodson Township, Ohio	0.0105924667%
OH473	Donnelsville Village, Ohio	0.0002721853%
OH474	Dorset Township, Ohio	0.0001174083%
OH475	Dover City, Ohio	0.0416708574%
OH476	Dover Township, Athens County, Ohio	0.0005002505%
OH477	Dover Township, Tuscarawas County, Ohio	0.0000886824%
OH478	Dover Township, Union County, Ohio	0.0005124965%
OH479	Doylestown Village, Ohio	0.0020721837%
OH480	Dresden Village, Ohio	0.0028086586%
OH481	Dublin City, Ohio	0.0949912950%
OH482	Dublin Township, Ohio	0.0004331371%
OH483	Duchouquet Township, Ohio	0.0010861190%
OH484	Dunham Township, Ohio	0.0004344797%
OH485	Dunkirk Village, Ohio	0.0005233559%
OH486	Dupont Village, Ohio	0.0006622696%
OH487	Eagle Township, Brown County, Ohio	0.0090538344%
OH488	Eagle Township, Vinton County, Ohio	0.0002210767%
OH489	East Canton Village, Ohio	0.0024838727%
OH490	East Cleveland City, Ohio	0.0558083674%
OH491	East Liverpool City, Ohio	0.0368861843%
OH492	East Palestine Village, Ohio	0.0165861370%
OH493	East Sparta Village, Ohio	0.0004354199%
OH494	East Union Township, Ohio	0.0003556733%
OH495	Eastlake City, Ohio	0.0700788770%
OH496	Eaton City, Ohio	0.0615604375%
OH497	Eaton Township, Ohio	0.0004480024%
OH498	Eden Township, Licking County, Ohio	0.0004448138%
OH499	Eden Township, Seneca County, Ohio	0.0001102982%

<b>State ID</b>	<b>Qualifying Subdivision</b>	<b>Consolidated State Allocation</b>
OH500	Eden Township, Wyandot County, Ohio	0.0000944507%
OH501	Edgerton Village, Ohio	0.0042354308%
OH502	Edinburg Township, Ohio	0.0011740363%
OH503	Edison Village, Ohio	0.0001948360%
OH504	Edon Village, Ohio	0.0013908558%
OH505	Eldorado Village, Ohio	0.0003273621%
OH506	Elgin Village, Ohio	0.0000619504%
OH507	Elida Village, Ohio	0.0011181382%
OH508	Elizabeth Township, Lawrence County, Ohio	0.0009562023%
OH509	Elizabeth Township, Miami County, Ohio	0.0000454274%
OH510	Elk Township, Noble County, Ohio	0.0000344955%
OH511	Elk Township, Vinton County, Ohio	0.0002600903%
OH512	Elkrun Township, Ohio	0.0004259682%
OH513	Ellsworth Township, Ohio	0.0001965362%
OH514	Elmore Village, Ohio	0.0016556174%
OH515	Elmwood Place Village, Ohio	0.0045008025%
OH516	Elyria City, Ohio	0.2638149975%
OH517	Elyria Township, Ohio	0.0007693955%
OH518	Empire Village, Ohio	0.0010041070%
OH519	Englewood City, Ohio	0.0628005329%
OH520	Enon Village, Ohio	0.0038378123%
OH521	Erie County, Ohio	0.4532438208%
OH522	Erie Township, Ohio	0.0006045408%
OH523	Euclid City, Ohio	0.0936790366%
OH524	Evendale Village, Ohio	0.0340357530%
OH525	Fairborn City, Ohio	0.1544298717%
OH526	Fairfax Village, Ohio	0.0079411190%
OH527	Fairfield City, Ohio	0.2893759753%
OH528	Fairfield County, Ohio	0.6244843622%
OH529	Fairfield Township, Butler County, Ohio	0.0801075425%
OH530	Fairfield Township, Columbiana County, Ohio	0.0024759402%
OH531	Fairfield Township, Huron County, Ohio	0.0006726173%
OH532	Fairfield Township, Tuscarawas County, Ohio	0.0004138510%
OH533	Fairfield Township, Washington County, Ohio	0.0000501323%
OH534	Fairlawn City, Ohio	0.0675346202%
OH535	Fairport Harbor Village, Ohio	0.0091069372%
OH536	Fairview Park City, Ohio	0.0218966352%
OH537	Fairview Village, Ohio	0.0000924858%

<b>State ID</b>	<b>Qualifying Subdivision</b>	<b>Consolidated State Allocation</b>
OH538	Falls Township, Hocking County, Ohio	0.0002873384%
OH539	Falls Township, Muskingum County, Ohio	0.0022068032%
OH540	Farmer Township, Ohio	0.0002869002%
OH541	Farmersville Village, Ohio	0.0013667928%
OH542	Farmington Township, Ohio	0.0015345154%
OH543	Fayette County, Ohio	0.2554820842%
OH544	Fayette Township, Ohio	0.0013386832%
OH545	Fayette Village, Ohio	0.0012352086%
OH546	Fayetteville Village, Ohio	0.0029455968%
OH547	Fearing Township, Ohio	0.0004177690%
OH548	Felicity Village, Ohio	0.0030684641%
OH549	Findlay City, Ohio	0.1162163280%
OH550	Fitchville Township, Ohio	0.0003431721%
OH551	Flatrock Township, Ohio	0.0001691974%
OH552	Fletcher Village, Ohio	0.0012151836%
OH553	Florence Township, Erie County, Ohio	0.0013194115%
OH554	Florence Township, Williams County, Ohio	0.0002671700%
OH555	Florida Village, Ohio	0.0015566164%
OH556	Flushing Township, Ohio	0.0005905501%
OH557	Flushing Village, Ohio	0.0004640036%
OH558	Forest Park City, Ohio	0.0861415180%
OH559	Forest Village, Ohio	0.0023324226%
OH560	Fort Jennings Village, Ohio	0.0004221969%
OH561	Fort Loramie Village, Ohio	0.0012778446%
OH562	Fort Recovery Village, Ohio	0.0009926059%
OH563	Fostoria City, Ohio	0.0512205361%
OH564	Fowler Township, Ohio	0.0047569976%
OH565	Frankfort Village, Ohio	0.0079678326%
OH566	Franklin City, Ohio	0.0535002847%
OH567	Franklin County, Ohio	5.7883029997%
OH568	Franklin Township, Adams County, Ohio	0.0010014012%
OH569	Franklin Township, Brown County, Ohio	0.0023874837%
OH570	Franklin Township, Clermont County, Ohio	0.0034132353%
OH571	Franklin Township, Columbiana County, Ohio	0.0006123293%
OH572	Franklin Township, Coshocton County, Ohio	0.0002449208%
OH573	Franklin Township, Darke County, Ohio	0.0004797868%
OH574	Franklin Township, Franklin County, Ohio	0.0440874644%

<b>State ID</b>	<b>Qualifying Subdivision</b>	<b>Consolidated State Allocation</b>
OH575	Franklin Township, Fulton County, Ohio	0.0000733787%
OH576	Franklin Township, Jackson County, Ohio	0.0003038871%
OH577	Franklin Township, Mercer County, Ohio	0.0012091744%
OH578	Franklin Township, Portage County, Ohio	0.0001990581%
OH579	Franklin Township, Richland County, Ohio	0.0008563765%
OH580	Franklin Township, Shelby County, Ohio	0.0011802315%
OH581	Franklin Township, Tuscarawas County, Ohio	0.0031235899%
OH582	Franklin Township, Warren County, Ohio	0.0035372089%
OH583	Frazeyburg Village, Ohio	0.0003209896%
OH584	Fredericksburg Village, Ohio	0.0001198464%
OH585	Fredericktown Village, Ohio	0.0055729507%
OH586	Freedom Township, Portage County, Ohio	0.0004265530%
OH587	Freedom Township, Wood County, Ohio	0.0012305895%
OH588	Freeport Township, Ohio	0.0002576440%
OH589	Freeport Village, Ohio	0.0001049661%
OH590	Fremont City, Ohio	0.0724844646%
OH591	Fulton County, Ohio	0.1830065436%
OH592	Fulton Village, Ohio	0.0001234266%
OH593	Fultonham Village, Ohio	0.0000100309%
OH594	Gahanna City, Ohio	0.0724048588%
OH595	Galena Village, Ohio	0.0001402305%
OH596	Galion City, Ohio	0.0440049221%
OH597	Gallia County, Ohio	0.3272280412%
OH598	Gallipolis Village, Ohio	0.0421733929%
OH599	Gambier Village, Ohio	0.0019348227%
OH600	Gann Village, Ohio	0.0000330739%
OH601	Garfield Heights City, Ohio	0.0512449222%
OH602	Garrettsville Village, Ohio	0.0040959299%
OH603	Gaspar Township, Ohio	0.0060234621%
OH604	Gates Mills Village, Ohio	0.0065784730%
OH605	Geauga County, Ohio	0.4034987358%
OH606	Geneva City, Ohio	0.0306905423%
OH607	Geneva Township, Ohio	0.0015497902%
OH608	Geneva-On-The-Lake Village, Ohio	0.0052011898%
OH609	Genoa Township, Ohio	0.0490971668%
OH610	Genoa Village, Ohio	0.0023769444%
OH611	Georgetown Village, Ohio	0.0263243336%

<b>State ID</b>	<b>Qualifying Subdivision</b>	<b>Consolidated State Allocation</b>
OH612	German Township, Auglaize County, Ohio	0.0003115915%
OH613	German Township, Clark County, Ohio	0.0120986353%
OH614	German Township, Fulton County, Ohio	0.0012718979%
OH615	German Township, Harrison County, Ohio	0.0002671864%
OH616	German Township, Montgomery County, Ohio	0.0069298793%
OH617	Germantown City, Ohio	0.0166173231%
OH618	Gettysburg Village, Ohio	0.0016993673%
OH619	Gibson Township, Ohio	0.0000992606%
OH620	Gibsonburg Village, Ohio	0.0033999699%
OH621	Gilboa Village, Ohio	0.0001572890%
OH622	Gilead Township, Ohio	0.0002952061%
OH623	Girard City, Ohio	0.0699056997%
OH624	Glandorf Village, Ohio	0.0007698884%
OH625	Glendale Village, Ohio	0.0089682038%
OH626	Glenford Village, Ohio	0.0004004647%
OH627	Glenmont Village, Ohio	0.0000756142%
OH628	Glenwillow Village, Ohio	0.0043105790%
OH629	Gloria Glens Park Village, Ohio	0.0002361762%
OH630	Glouster Village, Ohio	0.0025846274%
OH631	Gnadenhutten Village, Ohio	0.0020889623%
OH632	Golf Manor Village, Ohio	0.0149804075%
OH633	Good Hope Township, Ohio	0.0000544952%
OH634	Gordon Village, Ohio	0.0000369067%
OH635	Gorham Township, Ohio	0.0003913532%
OH636	Goshen Township, Auglaize County, Ohio	0.0000178052%
OH637	Goshen Township, Belmont County, Ohio	0.0007592787%
OH638	Goshen Township, Champaign County, Ohio	0.0009305060%
OH639	Goshen Township, Clermont County, Ohio	0.0551461609%
OH640	Goshen Township, Hardin County, Ohio	0.0002665626%
OH641	Goshen Township, Mahoning County, Ohio	0.0098390939%
OH642	Goshen Township, Tuscarawas County, Ohio	0.0000492680%
OH643	Grafton Township, Ohio	0.0022594905%
OH644	Grafton Village, Ohio	0.0066908189%
OH645	Grand Prairie Township, Ohio	0.0006880499%
OH646	Grand Rapids Township, Ohio	0.0003306061%
OH647	Grand Rapids Village, Ohio	0.0005020315%
OH648	Grand River Village, Ohio	0.0044444886%

<b>State ID</b>	<b>Qualifying Subdivision</b>	<b>Consolidated State Allocation</b>
OH649	Grand Township, Ohio	0.0000371919%
OH650	Grandview Heights City, Ohio	0.0363742583%
OH651	Grandview Township, Ohio	0.0005932320%
OH652	Granger Township, Ohio	0.0028459226%
OH653	Granville Township, Licking County, Ohio	0.0126030583%
OH654	Granville Township, Mercer County, Ohio	0.0015971931%
OH655	Granville Village, Ohio	0.0103882561%
OH656	Gratitot Village, Ohio	0.0002067581%
OH657	Gratis Village, Ohio	0.0064162966%
OH658	Graysville Village, Ohio	0.0000309746%
OH659	Green Camp Township, Ohio	0.0011901403%
OH660	Green Camp Village, Ohio	0.0002045554%
OH661	Green City, Ohio	0.0847580205%
OH662	Green Creek Township, Ohio	0.0006872280%
OH663	Green Springs Village, Ohio	0.0016423298%
OH664	Green Township, Adams County, Ohio	0.0000263527%
OH665	Green Township, Brown County, Ohio	0.0034727036%
OH666	Green Township, Clark County, Ohio	0.0007485095%
OH667	Green Township, Clinton County, Ohio	0.0001561262%
OH668	Green Township, Fayette County, Ohio	0.0001235787%
OH669	Green Township, Gallia County, Ohio	0.0009184428%
OH670	Green Township, Hamilton County, Ohio	0.0953852812%
OH671	Green Township, Harrison County, Ohio	0.0005725423%
OH672	Green Township, Hocking County, Ohio	0.0033142996%
OH673	Green Township, Mahoning County, Ohio	0.0033902496%
OH674	Green Township, Monroe County, Ohio	0.0000062341%
OH675	Green Township, Ross County, Ohio	0.0105357346%
OH676	Green Township, Scioto County, Ohio	0.0218077775%
OH677	Green Township, Shelby County, Ohio	0.0000621174%
OH678	Greene County, Ohio	0.9063855073%
OH679	Greene Township, Ohio	0.0000341003%
OH680	Greenfield Township, Fairfield County, Ohio	0.0084982150%



<b>State ID</b>	<b>Qualifying Subdivision</b>	<b>Consolidated State Allocation</b>
OH681	Greenfield Township, Huron County, Ohio	0.0011256045%
OH682	Greenfield Village, Ohio	0.0148836578%
OH683	Greenhills Village, Ohio	0.0082250286%
OH684	Greensburg Township, Ohio	0.0001324539%
OH685	Greenville City, Ohio	0.0550893674%
OH686	Greenville Township, Ohio	0.0140737464%
OH687	Greenwich Village, Ohio	0.0017844949%
OH688	Groton Township, Ohio	0.0005921768%
OH689	Grove City, Ohio	0.0733060057%
OH690	Groveport City, Ohio	0.0125549613%
OH691	Grover Hill Village, Ohio	0.0001863854%
OH692	Guernsey County, Ohio	0.2910222727%
OH693	Guilford Township, Ohio	0.0060579183%
OH694	Gustavus Township, Ohio	0.0000511505%
OH695	Guyan Township, Ohio	0.0003561309%
OH696	Hambden Township, Ohio	0.0039432026%
OH697	Hamden Village, Ohio	0.0009493296%
OH698	Hamer Township, Ohio	0.0000451704%
OH699	Hamersville Village, Ohio	0.0007131445%
OH700	Hamilton City, Ohio	0.6764224012%
OH701	Hamilton County, Ohio	5.8561869769%
OH702	Hamilton Township, Franklin County, Ohio	0.0255910434%
OH703	Hamilton Township, Jackson County, Ohio	0.0005248960%
OH704	Hamilton Township, Lawrence County, Ohio	0.0009909733%
OH705	Hamilton Township, Warren County, Ohio	0.0450761424%
OH706	Hamler Village, Ohio	0.0004060738%
OH707	Hancock County, Ohio	0.2855617267%
OH708	Hanging Rock Village, Ohio	0.0019993320%
OH709	Hanover Township, Butler County, Ohio	0.0098235954%
OH710	Hanover Township, Columbiana County, Ohio	0.0013178391%
OH711	Hanover Township, Licking County, Ohio	0.0043184009%
OH712	Hanover Village, Ohio	0.0008062251%
OH713	Hanoverton Village, Ohio	0.0010440744%
OH714	Harbor View Village, Ohio	0.0001526700%
OH715	Hardin County, Ohio	0.2235793641%
OH716	Harding Township, Ohio	0.0000272955%
OH717	Hardy Township, Ohio	0.0013901375%
OH718	Harlan Township, Ohio	0.0030485156%
OH719	Harlem Township, Ohio	0.0049245646%
OH720	Harmony Township, Clark County, Ohio	0.0018916876%

<b>State ID</b>	<b>Qualifying Subdivision</b>	<b>Consolidated State Allocation</b>
OH721	Harmony Township, Morrow County, Ohio	0.0001180824%
OH722	Harpersfield Township, Ohio	0.0005048559%
OH723	Harpster Village, Ohio	0.0000822938%
OH724	Harris Township, Ohio	0.0004190567%
OH725	Harrisburg Village, Ohio	0.0002978367%
OH726	Harrison City, Ohio	0.0560804997%
OH727	Harrison County, Ohio	0.0770641930%
OH728	Harrison Township, Champaign County, Ohio	0.0001374611%
OH729	Harrison Township, Gallia County, Ohio	0.0002811560%
OH730	Harrison Township, Hamilton County, Ohio	0.0022712769%
OH731	Harrison Township, Henry County, Ohio	0.0000203037%
OH732	Harrison Township, Knox County, Ohio	0.0000165369%
OH733	Harrison Township, Licking County, Ohio	0.0003058095%
OH734	Harrison Township, Vinton County, Ohio	0.0000199508%
OH735	Harrison Township, Montgomery County, Ohio	0.0328749640%
OH736	Harrison Township, Muskingum County, Ohio	0.0004112679%
OH737	Harrison Township, Paulding County, Ohio	0.0000657831%
OH738	Harrison Township, Perry County, Ohio	0.0020762554%
OH739	Harrison Township, Pickaway County, Ohio	0.0068306454%
OH740	Harrison Township, Preble County, Ohio	0.0015877060%
OH741	Harrison Township, Scioto County, Ohio	0.0071650064%
OH742	Harrison Township, Van Wert County, Ohio	0.0001858511%
OH743	Harrison Township, Vinton County, Ohio	0.0005201806%
OH744	Harrisville Township, Ohio	0.0067192115%
OH745	Harrisville Village, Ohio	0.0000619645%
OH746	Harrod Village, Ohio	0.0000673593%
OH747	Harrison Township, Vinton County, Ohio	0.0007413564%
OH748	Hartford Township, Trumbull County, Ohio	0.0014833648%
OH749	Hartford Village, Ohio	0.0002502078%
OH750	Hartland Township, Ohio	0.0000960882%

<b>State ID</b>	<b>Qualifying Subdivision</b>	<b>Consolidated State Allocation</b>
OH751	Hartsgrove Township, Ohio	0.0005870417%
OH752	Hartville Village, Ohio	0.0099058031%
OH753	Harveysburg Village, Ohio	0.0012100978%
OH754	Haskins Village, Ohio	0.0008938610%
OH755	Haviland Village, Ohio	0.0000511646%
OH756	Hayesville Village, Ohio	0.0000894727%
OH757	Heath City, Ohio	0.0429986695%
OH758	Hebron Village, Ohio	0.0150402674%
OH759	Helena Village, Ohio	0.0000542548%
OH760	Hemlock Village, Ohio	0.0003549573%
OH761	Henrietta Township, Ohio	0.0004674808%
OH762	Henry County, Ohio	0.1089766836%
OH763	Hicksville Township, Ohio	0.0002096578%
OH764	Hicksville Village, Ohio	0.0077242363%
OH765	Higginsport Village, Ohio	0.0015866304%
OH766	Highland County, Ohio	0.3882850462%
OH767	Highland Heights City, Ohio	0.0224853394%
OH768	Highland Hills Village, Ohio	0.0015764629%
OH769	Highland Township, Defiance County, Ohio	0.0027365866%
OH770	Highland Township, Muskingum County, Ohio	0.0001705257%
OH771	Highland Village, Ohio	0.0000677557%
OH772	Hilliard City, Ohio	0.0500136505%
OH773	Hills and Dales Village, Ohio	0.0006069453%
OH774	Hillsboro City, Ohio	0.0707143136%
OH775	Hinckley Township, Ohio	0.0165323306%
OH776	Hiram Township, Ohio	0.0008287315%
OH777	Hiram Village, Ohio	0.0032539898%
OH778	Hocking County, Ohio	0.2559590488%
OH779	Holgate Village, Ohio	0.0002774838%
OH780	Holiday City Village, Ohio	0.0000613051%
OH781	Holland Village, Ohio	0.0097536077%
OH782	Hollansburg Village, Ohio	0.0003567645%
OH783	Holloway Village, Ohio	0.0002671536%
OH784	Holmes County, Ohio	0.1337033098%
OH785	Holmes Township, Ohio	0.0003480370%
OH786	Holmesville Village, Ohio	0.0000436236%
OH787	Homer Township, Medina County, Ohio	0.0010864103%
OH788	Homer Township, Morgan County, Ohio	0.0001820827%
OH789	Hopedale Village, Ohio	0.0002767288%
OH790	Hopewell Township, Licking County, Ohio	0.0002502078%
OH791	Hopewell Township, Muskingum County, Ohio	0.0007422883%
OH792	Hopewell Township, Perry County, Ohio	0.0012909360%

<b>State ID</b>	<b>Qualifying Subdivision</b>	<b>Consolidated State Allocation</b>
OH793	Hopewell Township, Seneca County, Ohio	0.0001303525%
OH794	Howard Township, Ohio	0.0000496108%
OH795	Howland Township, Ohio	0.0502639031%
OH796	Hoytville Village, Ohio	0.0002378935%
OH797	Hubbard City, Ohio	0.0289341396%
OH798	Hubbard Township, Ohio	0.0153110532%
OH799	Huber Heights City, Ohio	0.1252489167%
OH800	Hudson City, Ohio	0.0660214283%
OH801	Hunting Valley Village, Ohio	0.0076690112%
OH802	Huntington Township, Brown County, Ohio	0.0072244638%
OH803	Huntington Township, Ross County, Ohio	0.0066106570%
OH804	Huntsburg Township, Ohio	0.0006508198%
OH805	Huntsville Village, Ohio	0.0008479077%
OH806	Huron City, Ohio	0.0302737409%
OH807	Huron County, Ohio	0.3638859630%
OH808	Huron Township, Ohio	0.0007791800%
OH809	Independence City, Ohio	0.0311578609%
OH810	Independence Township, Ohio	0.0000751984%
OH811	Irondale Village, Ohio	0.0001593821%
OH812	Ironton City, Ohio	0.0888572696%
OH813	Island Creek Township, Ohio	0.0026616805%
OH814	Israel Township, Ohio	0.0004746750%
OH815	Ithaca Village, Ohio	0.0003813690%
OH816	Jackson Center Village, Ohio	0.0015263144%
OH817	Jackson City, Ohio	0.0556665988%
OH818	Jackson County, Ohio	0.4838159524%
OH819	Jackson Township, Allen County, Ohio	0.0004227108%
OH820	Jackson Township, Ashland County, Ohio	0.0000162678%
OH821	Jackson Township, Auglaize County, Ohio	0.0003115915%
OH822	Jackson Township, Brown County, Ohio	0.0004961005%
OH823	Jackson Township, Clermont County, Ohio	0.0014652778%
OH824	Jackson Township, Coshocton County, Ohio	0.0005510719%
OH825	Jackson Township, Crawford County, Ohio	0.0000108762%
OH826	Jackson Township, Franklin County, Ohio	0.0661350150%
OH827	Jackson Township, Guernsey County, Ohio	0.0010334405%
OH828	Jackson Township, Hardin County, Ohio	0.0015327348%

<b>State ID</b>	<b>Qualifying Subdivision</b>	<b>Consolidated State Allocation</b>
OH829	Jackson Township, Highland County, Ohio	0.0000451704%
OH830	Jackson Township, Jackson County, Ohio	0.0001105044%
OH831	Jackson Township, Mahoning County, Ohio	0.0058960862%
OH832	Jackson Township, Monroe County, Ohio	0.0000561065%
OH833	Jackson Township, Montgomery County, Ohio	0.0086323757%
OH834	Jackson Township, Muskingum County, Ohio	0.0011435253%
OH835	Jackson Township, Noble County, Ohio	0.0001207342%
OH836	Jackson Township, Monroe County, Ohio	0.0001534939%
OH837	Jackson Township, Pickaway County, Ohio	0.0001894702%
OH838	Jackson Township, Pike County, Ohio	0.0004309715%
OH839	Jackson Township, Richland County, Ohio	0.0004638706%
OH840	Jackson Township, Sandusky County, Ohio	0.0004340387%
OH841	Jackson Township, Seneca County, Ohio	0.0004311659%
OH842	Jackson Township, Shelby County, Ohio	0.0013665838%
OH843	Jackson Township, Stark County, Ohio	0.1371869620%
OH844	Jackson Township, Union County, Ohio	0.0001416902%
OH845	Jackson Township, Vinton County, Ohio	0.0000910316%
OH846	Jackson Township, Wood County, Ohio	0.0001346914%
OH847	Jackson Township, Wyandot County, Ohio	0.0001214367%
OH848	Jacksonburg Village, Ohio	0.0002870780%
OH849	Jacksonville Village, Ohio	0.0008441727%
OH850	Jamestown Village, Ohio	0.0034877253%
OH851	Jefferson County, Ohio	0.6622324840%
OH852	Jefferson Township, Adams County, Ohio	0.0007642272%
OH853	Jefferson Township, Brown County, Ohio	0.0006821382%
OH854	Jefferson Township, Clinton County, Ohio	0.0014720474%

<b>State ID</b>	<b>Qualifying Subdivision</b>	<b>Consolidated State Allocation</b>
OH855	Jefferson Township, Coshocton County, Ohio	0.0000612302%
OH856	Jefferson Township, Crawford County, Ohio	0.0004567985%
OH857	Jefferson Township, Fayette County, Ohio	0.0005898074%
OH858	Jefferson Township, Franklin County, Ohio	0.0261561693%
OH859	Jefferson Township, Greene County, Ohio	0.0000619123%
OH860	Jefferson Township, Guernsey County, Ohio	0.0000679895%
OH861	Jefferson Township, Jackson County, Ohio	0.0000828783%
OH862	Jefferson Township, Knox County, Ohio	0.0006284039%
OH863	Jefferson Township, Logan County, Ohio	0.0002493846%
OH864	Jefferson Township, Madison County, Ohio	0.0262668976%
OH865	Jefferson Township, Montgomery County, Ohio	0.0133322246%
OH866	Jefferson Township, Muskingum County, Ohio	0.0005015462%
OH867	Jefferson Township, Noble County, Ohio	0.0000172477%
OH868	Jefferson Township, Preble County, Ohio	0.0008020371%
OH869	Jefferson Township, Richland County, Ohio	0.0017662765%
OH870	Jefferson Township, Ross County, Ohio	0.0009148677%
OH871	Jefferson Township, Scioto County, Ohio	0.0036109358%
OH872	Jefferson Township, Tuscarawas County, Ohio	0.0008079949%
OH873	Jefferson Township, Williams County, Ohio	0.0002200224%
OH874	Jefferson Village, Ohio	0.0039566613%
OH875	Jeffersonville Village, Ohio	0.0000112344%
OH876	Jenera Village, Ohio	0.0001194701%
OH877	Jennings Township, Ohio	0.0002731862%
OH878	Jerome Township, Ohio	0.0044044550%
OH879	Jeromesville Village, Ohio	0.0003085668%
OH880	Jerry City Village, Ohio	0.0003417298%
OH881	Jersey Township, Ohio	0.0017699883%
OH882	Jerusalem Township, Ohio	0.0021563480%
OH883	Jerusalem Village, Ohio	0.0000311703%
OH884	Jewett Village, Ohio	0.0001813051%

<b>State ID</b>	<b>Qualifying Subdivision</b>	<b>Consolidated State Allocation</b>
OH885	Johnson Township, Ohio	0.0002326265%
OH886	Johnston Township, Ohio	0.0002216522%
OH887	Johnstown Village, Ohio	0.0092206199%
OH888	Junction City Village, Ohio	0.0017212480%
OH889	Kalida Village, Ohio	0.0022682733%
OH890	Kelleys Island Village, Ohio	0.0028777715%
OH891	Kent City, Ohio	0.0513285414%
OH892	Kenton City, Ohio	0.0306658035%
OH893	Kettering City, Ohio	0.3384195127%
OH894	Kettlersville Village, Ohio	0.0000266218%
OH895	Killbuck Township, Ohio	0.0002093931%
OH896	Killbuck Village, Ohio	0.0010702314%
OH897	Kingston Township, Ohio	0.0000164977%
OH898	Kingston Village, Ohio	0.0076824625%
OH899	Kingsville Township, Ohio	0.0011036385%
OH900	Kinsman Township, Ohio	0.0020801208%
OH901	Kipton Village, Ohio	0.0000973918%
OH902	Kirby Village, Ohio	0.0000472254%
OH903	Kirkersville Village, Ohio	0.0005560173%
OH904	Kirkwood Township, Ohio	0.0000140607%
OH905	Kirtland City, Ohio	0.0223930205%
OH906	Kirtland Hills Village, Ohio	0.0096850050%
OH907	Knox County, Ohio	0.3115395206%
OH908	Knox Township, Columbiana County, Ohio	0.0005191487%
OH909	Knox Township, Guernsey County, Ohio	0.0002039685%
OH910	Knox Township, Jefferson County, Ohio	0.0010041070%
OH911	Knox Township, Vinton County, Ohio	0.0001170406%
OH912	La Grange Township, Ohio	0.0042170664%
OH913	La Rue Village, Ohio	0.0006694539%
OH914	Lafayette Township, Ohio	0.0073805047%
OH915	Lafayette Village, Ohio	0.0000886329%
OH916	Lagrange Village, Ohio	0.0054247251%
OH917	Lake County, Ohio	1.2794251773%
OH918	Lake Township, Stark County, Ohio	0.0367336076%
OH919	Lake Township, Wood County, Ohio	0.0141058613%
OH920	Lakeline Village, Ohio	0.0000947652%
OH921	Lakemore Village, Ohio	0.0083562888%
OH922	Lakeview Village, Ohio	0.0008279569%
OH923	Lakewood City, Ohio	0.1008106545%
OH924	Lancaster City, Ohio	0.1565040398%
OH925	Latty Township, Ohio	0.0000877108%
OH926	Latty Village, Ohio	0.0000219277%
OH927	Laura Village, Ohio	0.0001135686%

<b>State ID</b>	<b>Qualifying Subdivision</b>	<b>Consolidated State Allocation</b>
OH928	Laurel Township, Ohio	0.0001089904%
OH929	Laurelville Village, Ohio	0.0007183460%
OH930	Lawrence County, Ohio	0.5322395718%
OH931	Lawrence Township, Lawrence County, Ohio	0.0093186258%
OH932	Lawrence Township, Stark County, Ohio	0.0140521883%
OH933	Lawrence Township, Tuscarawas County, Ohio	0.0052322595%
OH934	Lawrence Township, Washington County, Ohio	0.0000334215%
OH935	Lebanon City, Ohio	0.0873597515%
OH936	Lebanon Township, Ohio	0.0004736376%
OH937	Lee Township, Athens County, Ohio	0.0005836255%
OH938	Lee Township, Carroll County, Ohio	0.0000980404%
OH939	Lee Township, Monroe County, Ohio	0.0000872768%
OH940	Leesburg Township, Ohio	0.0001989692%
OH941	Leesburg Village, Ohio	0.0054882077%
OH942	Leesville Village, Ohio	0.0000217868%
OH943	Leetonia Village, Ohio	0.0074544436%
OH944	Leipsic Village, Ohio	0.0030629968%
OH945	Lemon Township, Ohio	0.0041524079%
OH946	Lenox Township, Ohio	0.0002582984%
OH947	Leroy Township, Ohio	0.0053731877%
OH948	Letart Township, Ohio	0.0005413001%
OH949	Lewis Township, Ohio	0.0039998104%
OH950	Lewisburg Village, Ohio	0.0132254277%
OH951	Lewisville Village, Ohio	0.0001745536%
OH952	Lexington Township, Ohio	0.0014349065%
OH953	Lexington Village, Ohio	0.0093220146%
OH954	Liberty Center Village, Ohio	0.0002842517%
OH955	Liberty Township, Adams County, Ohio	0.0005534059%
OH956	Liberty Township, Butler County, Ohio	0.1149425287%
OH957	Liberty Township, Clinton County, Ohio	0.0016058699%
OH958	Liberty Township, Crawford County, Ohio	0.0001413900%
OH959	Liberty Township, Darke County, Ohio	0.0010825959%
OH960	Liberty Township, Delaware County, Ohio	0.0646792482%
OH961	Liberty Township, Guernsey County, Ohio	0.0001631748%



<b>State ID</b>	<b>Qualifying Subdivision</b>	<b>Consolidated State Allocation</b>
OH962	Liberty Township, Hancock County, Ohio	0.0013703927%
OH963	Liberty Township, Hardin County, Ohio	0.0010773571%
OH964	Liberty Township, Henry County, Ohio	0.0006632539%
OH965	Liberty Township, Highland County, Ohio	0.0016487208%
OH966	Liberty Township, Jackson County, Ohio	0.0018785750%
OH967	Liberty Township, Knox County, Ohio	0.0003803498%
OH968	Liberty Township, Licking County, Ohio	0.0000926695%
OH969	Liberty Township, Logan County, Ohio	0.0003591138%
OH970	Liberty Township, Mercer County, Ohio	0.0002526633%
OH971	Liberty Township, Putnam County, Ohio	0.0002235160%
OH972	Liberty Township, Seneca County, Ohio	0.0003409218%
OH973	Liberty Township, Trumbull County, Ohio	0.0688997396%
OH974	Liberty Township, Union County, Ohio	0.0017726349%
OH975	Liberty Township, Wood County, Ohio	0.0002142817%
OH976	Lick Township, Ohio	0.0000552522%
OH977	Licking County, Ohio	0.7119059883%
OH978	Licking Township, Licking County, Ohio	0.0031507646%
OH979	Licking Township, Muskingum County, Ohio	0.0012839582%
OH980	Lima City, Ohio	0.1727455397%
OH981	Limaville Village, Ohio	0.0003869608%
OH982	Lincoln Heights Village, Ohio	0.0083419326%
OH983	Lincoln Township, Ohio	0.0001771237%
OH984	Lindsey Village, Ohio	0.0006510581%
OH985	Linndale Village, Ohio	0.0028091858%
OH986	Lisbon Village, Ohio	0.0009584285%
OH987	Litchfield Township, Ohio	0.0019838797%
OH988	Lithopolis Village, Ohio	0.0014069809%
OH989	Liverpool Township, Columbiana County, Ohio	0.0053112911%
OH990	Liverpool Township, Medina County, Ohio	0.0054202427%
OH991	Lockbourne Village, Ohio	0.0000076368%
OH992	Lockington Village, Ohio	0.0000443696%

<b>State ID</b>	<b>Qualifying Subdivision</b>	<b>Consolidated State Allocation</b>
OH993	Lockland Village, Ohio	0.0146296956%
OH994	Lodi Township, Ohio	0.0003856097%
OH995	Lodi Village, Ohio	0.0068845348%
OH996	Logan City, Ohio	0.0081742815%
OH997	Logan County, Ohio	0.2671308245%
OH998	Logan Township, Ohio	0.0001602471%
OH999	London City, Ohio	0.0432082694%
OH1000	Londonderry Township, Ohio	0.0001223811%
OH1001	Lorain City, Ohio	0.2833225817%
OH1002	Lorain County, Ohio	1.3357776870%
OH1003	Lordstown Village, Ohio	0.0208012082%
OH1004	Lore City Village, Ohio	0.0001903706%
OH1005	Lostcreek Township, Ohio	0.0008063368%
OH1006	Loudon Township, Carroll County, Ohio	0.0003703748%
OH1007	Loudon Township, Seneca County, Ohio	0.0000802169%
OH1008	Loudonville Village, Ohio	0.0063961356%
OH1009	Louisville City, Ohio	0.0170110645%
OH1010	Loveland City, Ohio	0.0476149868%
OH1011	Lowell Village, Ohio	0.0000835538%
OH1012	Lowellville Village, Ohio	0.0039921417%
OH1013	Lower Salem Village, Ohio	0.0000220891%
OH1014	Lucas County, Ohio	3.1972089435%
OH1015	Lucas Village, Ohio	0.0007671706%
OH1016	Luckey Village, Ohio	0.0005693772%
OH1017	Ludlow Falls Village, Ohio	0.0002558525%
OH1018	Ludlow Township, Ohio	0.0000501323%
OH1019	Lykens Township, Ohio	0.0000217523%
OH1020	Lynchburg Village, Ohio	0.0028908592%
OH1021	Lyndhurst City, Ohio	0.0338761729%
OH1022	Lynn Township, Ohio	0.0000111068%
OH1023	Lyons Village, Ohio	0.0001442518%
OH1024	Macedonia City, Ohio	0.0527014847%
OH1025	Macksburg Village, Ohio	0.0000477742%
OH1026	Mad River Township, Champaign County, Ohio	0.0003806616%
OH1027	Mad River Township, Clark County, Ohio	0.0132962505%
OH1028	Madeira City, Ohio	0.0133187012%
OH1029	Madison County, Ohio	0.2562654482%
OH1030	Madison Township, Butler County, Ohio	0.0065436778%
OH1031	Madison Township, Clark County, Ohio	0.0028035083%
OH1032	Madison Township, Columbiana County, Ohio	0.0001863611%
OH1033	Madison Township, Fayette County, Ohio	0.0003651188%

<b>State ID</b>	<b>Qualifying Subdivision</b>	<b>Consolidated State Allocation</b>
OH1034	Madison Township, Franklin County, Ohio	0.0648596631%
OH1035	Madison Township, Guernsey County, Ohio	0.0001087832%
OH1036	Madison Township, Hancock County, Ohio	0.0001546084%
OH1037	Madison Township, Highland County, Ohio	0.0000451704%
OH1038	Madison Township, Lake County, Ohio	0.0185550292%
OH1039	Madison Township, Licking County, Ohio	0.0016124501%
OH1040	Madison Township, Muskingum County, Ohio	0.0000200618%
OH1041	Madison Township, Pickaway County, Ohio	0.0005781272%
OH1042	Madison Township, Richland County, Ohio	0.0162443911%
OH1043	Madison Township, Sandusky County, Ohio	0.0010398844%
OH1044	Madison Township, Scioto County, Ohio	0.0090415557%
OH1045	Madison Township, Williams County, Ohio	0.0001650168%
OH1046	Madison Village, Ohio	0.0069557668%
OH1047	Magnetic Springs Village, Ohio	0.0003286007%
OH1048	Magnolia Village, Ohio	0.0039121470%
OH1049	Mahoning County, Ohio	1.6000258367%
OH1050	Maineville Village, Ohio	0.0020362222%
OH1051	Malaga Township, Ohio	0.0000561065%
OH1052	Malinta Village, Ohio	0.0000609111%
OH1053	Malta Village, Ohio	0.0001392397%
OH1054	Malvern Village, Ohio	0.0005882424%
OH1055	Manchester Township, Ohio	0.0013966912%
OH1056	Manchester Village, Ohio	0.0025562084%
OH1057	Mansfield City, Ohio	0.2140405926%
OH1058	Mantua Township, Ohio	0.0000649985%
OH1059	Mantua Village, Ohio	0.0015884020%
OH1060	Maple Heights City, Ohio	0.0395380059%
OH1061	Marble Cliff Village, Ohio	0.0004658471%
OH1062	Marblehead Village, Ohio	0.0019235388%
OH1063	Marengo Village, Ohio	0.0002597814%
OH1064	Margaretta Township, Ohio	0.0078229674%
OH1065	Mariemont Village, Ohio	0.0153812210%
OH1066	Marietta City, Ohio	0.0852917164%
OH1067	Marietta Township, Ohio	0.0002088845%
OH1068	Marion City, Ohio	0.2496505326%
OH1069	Marion County, Ohio	0.3374233828%

<b>State ID</b>	<b>Qualifying Subdivision</b>	<b>Consolidated State Allocation</b>
OH1070	Marion Township, Allen County, Ohio	0.0001840837%
OH1071	Marion Township, Clinton County, Ohio	0.0020965523%
OH1072	Marion Township, Fayette County, Ohio	0.0007695582%
OH1073	Marion Township, Hardin County, Ohio	0.0006108726%
OH1074	Marion Township, Henry County, Ohio	0.0000947506%
OH1075	Marion Township, Hocking County, Ohio	0.0001634856%
OH1076	Marion Township, Marion County, Ohio	0.0526451142%
OH1077	Marion Township, Mercer County, Ohio	0.0015069562%
OH1078	Marion Township, Pike County, Ohio	0.0001943597%
OH1079	Mark Township, Ohio	0.0001324155%
OH1080	Marlboro Township, Delaware County, Ohio	0.0001979724%
OH1081	Marlboro Township, Stark County, Ohio	0.0048193068%
OH1082	Marseilles Township, Ohio	0.0000067465%
OH1083	Marseilles Village, Ohio	0.0000067465%
OH1084	Marshall Township, Ohio	0.0006323861%
OH1085	Marshallville Village, Ohio	0.0004600557%
OH1086	Martins Ferry City, Ohio	0.0347299689%
OH1087	Martinsburg Village, Ohio	0.0000165369%
OH1088	Martinsville Village, Ohio	0.0006022012%
OH1089	Mary Ann Township, Ohio	0.0009452294%
OH1090	Marysville City, Ohio	0.0386422342%
OH1091	Mason City, Ohio	0.1510527828%
OH1092	Mason Township, Ohio	0.0000347710%
OH1093	Massie Township, Ohio	0.0001279911%
OH1094	Massillon City, Ohio	0.1194930798%
OH1095	Matamoras Village, Ohio	0.0003175044%
OH1096	Maumee City, Ohio	0.0830057490%
OH1097	Mayfield Heights City, Ohio	0.0460098010%
OH1098	Mayfield Village, Ohio	0.0222206201%
OH1099	McArthur Village, Ohio	0.0034201873%
OH1100	McClure Village, Ohio	0.0000744469%
OH1101	McComb Village, Ohio	0.0019536880%
OH1102	McConnelsville Village, Ohio	0.0038344466%
OH1103	McDonald Township, Ohio	0.0004331642%
OH1104	McDonald Village, Ohio	0.0085762358%
OH1105	McGuffey Village, Ohio	0.0000111068%
OH1106	McKean Township, Ohio	0.0016773188%
OH1107	McLean Township, Ohio	0.0000088739%

<b>State ID</b>	<b>Qualifying Subdivision</b>	<b>Consolidated State Allocation</b>
OH1108	Mead Township, Ohio	0.0016310431%
OH1109	Mecca Township, Ohio	0.0015686157%
OH1110	Mechanicsburg Village, Ohio	0.0059742716%
OH1111	Medina City, Ohio	0.0850942672%
OH1112	Medina County, Ohio	0.7825696764%
OH1113	Medina Township, Ohio	0.0180792844%
OH1114	Meigs County, Ohio	0.1986571471%
OH1115	Meigs Township, Ohio	0.0019764498%
OH1116	Meigsville Township, Ohio	0.0000749752%
OH1117	Melrose Village, Ohio	0.0001123652%
OH1118	Mendon Village, Ohio	0.0000902369%
OH1119	Mentor City, Ohio	0.2495262895%
OH1120	Mentor-On-The-Lake City, Ohio	0.0195974466%
OH1121	Mercer County, Ohio	0.1655486085%
OH1122	Mesopotamia Township, Ohio	0.0029496795%
OH1123	Metamora Village, Ohio	0.0001589872%
OH1124	Meyers Lake Village, Ohio	0.0015027860%
OH1125	Miami County, Ohio	0.5778482109%
OH1126	Miami Township, Clermont County, Ohio	0.2187745945%
OH1127	Miami Township, Greene County, Ohio	0.0056649739%
OH1128	Miami Township, Hamilton County, Ohio	0.0222368033%
OH1129	Miami Township, Logan County, Ohio	0.0002394092%
OH1130	Miami Township, Montgomery County, Ohio	0.1354683508%
OH1131	Miamisburg City, Ohio	0.1660413479%
OH1132	Middle Point Village, Ohio	0.0010159860%
OH1133	Middleburg Heights City, Ohio	0.0377244809%
OH1134	Middlebury Township, Ohio	0.0002811281%
OH1135	Middlefield Village, Ohio	0.0110639374%
OH1136	Middleport Village, Ohio	0.0066985891%
OH1137	Middleton Township, Columbiana County, Ohio	0.0013311506%
OH1138	Middleton Township, Wood County, Ohio	0.0032264709%
OH1139	Middletown City, Ohio	0.5826547123%
OH1140	Midland Village, Ohio	0.0000223037%
OH1141	Midvale Village, Ohio	0.0004926798%
OH1142	Midway Village, Ohio	0.0006778443%
OH1143	Mifflin Township, Ashland County, Ohio	0.0003416231%
OH1144	Mifflin Township, Franklin County, Ohio	0.0915733216%
OH1145	Mifflin Township, Pike County, Ohio	0.0001267563%

<b>State ID</b>	<b>Qualifying Subdivision</b>	<b>Consolidated State Allocation</b>
OH1146	Mifflin Township, Richland County, Ohio	0.0080552911%
OH1147	Mifflin Township, Wyandot County, Ohio	0.0001214367%
OH1148	Mifflin Village, Ohio	0.0001545438%
OH1149	Milan Township, Ohio	0.0020258680%
OH1150	Milan Village, Ohio	0.0040820332%
OH1151	Milford Center Village, Ohio	0.0000633084%
OH1152	Milford City, Ohio	0.0751522099%
OH1153	Milford Township, Butler County, Ohio	0.0015672512%
OH1154	Milford Township, Defiance County, Ohio	0.0002979348%
OH1155	Mill Creek Township, Coshocton County, Ohio	0.0000229613%
OH1156	Mill Creek Township, Williams County, Ohio	0.0000628635%
OH1157	Mill Township, Ohio	0.0121593375%
OH1158	Millbury Village, Ohio	0.0009905091%
OH1159	Millcreek Township, Ohio	0.0000180881%
OH1160	Milledgeville Village, Ohio	0.0000257235%
OH1161	Miller City Village, Ohio	0.0000248351%
OH1162	Miller Township, Ohio	0.0008599212%
OH1163	Millersburg Village, Ohio	0.0018263731%
OH1164	Millersport Village, Ohio	0.0058664571%
OH1165	Millville Village, Ohio	0.0076100550%
OH1166	Millwood Township, Ohio	0.0000543916%
OH1167	Milton Center Village, Ohio	0.0000061223%
OH1168	Milton Township, Ashland County, Ohio	0.0000162678%
OH1169	Milton Township, Mahoning County, Ohio	0.0048642711%
OH1170	Miltonsburg Village, Ohio	0.0000172975%
OH1171	Mineral City Village, Ohio	0.0026506173%
OH1172	Minerva Park Village, Ohio	0.0030776456%
OH1173	Minerva Village, Ohio	0.0118214870%
OH1174	Mingo Junction Village, Ohio	0.0074909571%
OH1175	Minster Village, Ohio	0.0056442578%
OH1176	Mississinawa Township, Ohio	0.0003444623%
OH1177	Mogadore Village, Ohio	0.0107618198%
OH1178	Monclova Township, Ohio	0.0108181339%
OH1179	Monday Creek Township, Ohio	0.0000430312%
OH1180	Monroe City, Ohio	0.1198391105%
OH1181	Monroe County, Ohio	0.0768222745%
OH1182	Monroe Township, Adams County, Ohio	0.0016865705%
OH1183	Monroe Township, Allen County, Ohio	0.0002727166%

<b>State ID</b>	<b>Qualifying Subdivision</b>	<b>Consolidated State Allocation</b>
OH1184	Monroe Township, Carroll County, Ohio	0.0010130841%
OH1185	Monroe Township, Clermont County, Ohio	0.0034821896%
OH1186	Monroe Township, Darke County, Ohio	0.0006151113%
OH1187	Monroe Township, Guernsey County, Ohio	0.0001903706%
OH1188	Monroe Township, Harrison County, Ohio	0.0003530677%
OH1189	Monroe Township, Knox County, Ohio	0.0021828768%
OH1190	Monroe Township, Licking County, Ohio	0.0160503654%
OH1191	Monroe Township, Logan County, Ohio	0.0001895323%
OH1192	Monroe Township, Muskingum County, Ohio	0.0001203711%
OH1193	Monroe Township, Perry County, Ohio	0.0000753046%
OH1194	Monroe Township, Pickaway County, Ohio	0.0003740823%
OH1195	Monroe Township, Preble County, Ohio	0.0020296448%
OH1196	Monroe Township, Putnam County, Ohio	0.0007698884%
OH1197	Monroe Township, Richland County, Ohio	0.0011596765%
OH1198	Monroeville Village, Ohio	0.0057515643%
OH1199	Monterey Township, Ohio	0.0001158972%
OH1200	Montezuma Village, Ohio	0.0003248528%
OH1201	Montgomery City, Ohio	0.0491831661%
OH1202	Montgomery County, Ohio	5.1644746001%
OH1203	Montgomery Township, Marion County, Ohio	0.0007252418%
OH1204	Montgomery Township, Wood County, Ohio	0.0011448768%
OH1205	Montpelier Village, Ohio	0.0054141221%
OH1206	Montville Township, Geauga County, Ohio	0.0005742528%
OH1207	Montville Township, Medina County, Ohio	0.0202875314%
OH1208	Moorefield Township, Ohio	0.0090773788%
OH1209	Moraine City, Ohio	0.0890573422%
OH1210	Moreland Hills Village, Ohio	0.0034611065%
OH1211	Morgan County, Ohio	0.0873568346%
OH1212	Morgan Township, Ashtabula County, Ohio	0.0013032327%

<b>State ID</b>	<b>Qualifying Subdivision</b>	<b>Consolidated State Allocation</b>
OH1213	Morgan Township, Butler County, Ohio	0.0060266465%
OH1214	Morgan Township, Gallia County, Ohio	0.0004498495%
OH1215	Morgan Township, Knox County, Ohio	0.0013394926%
OH1216	Morgan Township, Scioto County, Ohio	0.0014216283%
OH1217	Morrall Village, Ohio	0.0008926053%
OH1218	Morris Township, Ohio	0.0000330739%
OH1219	Morristown Village, Ohio	0.0004780643%
OH1220	Morrow County, Ohio	0.2192732037%
OH1221	Morrow Village, Ohio	0.0015475289%
OH1222	Moscow Village, Ohio	0.0010343137%
OH1223	Moulton Township, Ohio	0.0002403706%
OH1224	Mount Blanchard Village, Ohio	0.0000632489%
OH1225	Mount Cory Village, Ohio	0.0001194701%
OH1226	Mount Eaton Village, Ohio	0.0003286112%
OH1227	Mount Gilead Village, Ohio	0.0047705309%
OH1228	Mount Healthy City, Ohio	0.0150472097%
OH1229	Mount Orab Village, Ohio	0.0858253892%
OH1230	Mount Pleasant Township, Ohio	0.0009562924%
OH1231	Mount Pleasant Village, Ohio	0.0001593821%
OH1232	Mount Sterling Village, Ohio	0.0092167280%
OH1233	Mount Vernon City, Ohio	0.0916146794%
OH1234	Mount Victory Village, Ohio	0.0003726928%
OH1235	Mowrystown Village, Ohio	0.0099826658%
OH1236	Munroe Falls City, Ohio	0.0144765234%
OH1237	Munson Township, Ohio	0.0126431327%
OH1238	Murray City Village, Ohio	0.0003666041%
OH1239	Muskingum County, Ohio	0.5186890264%
OH1240	Muskingum Township, Ohio	0.0034591272%
OH1241	Mutual Village, Ohio	0.0000512624%
OH1242	Napoleon City, Ohio	0.0200262083%
OH1243	Napoleon Township, Ohio	0.0008595230%
OH1244	Nashville Village, Ohio	0.0001163295%
OH1245	Navarre Village, Ohio	0.0045125337%
OH1246	Nellie Village, Ohio	0.0000766034%
OH1247	Nelsonville City, Ohio	0.0153618582%
OH1248	Nevada Village, Ohio	0.0000539719%
OH1249	Neville Village, Ohio	0.0000172386%
OH1250	New Albany City, Ohio	0.0355984449%
OH1251	New Alexandria Village, Ohio	0.0001593821%
OH1252	New Athens Village, Ohio	0.0001049661%
OH1253	New Bavaria Village, Ohio	0.0001925555%
OH1254	New Bloomington Village, Ohio	0.0006286558%
OH1255	New Boston Village, Ohio	0.0217793450%
OH1256	New Bremen Village, Ohio	0.0076829566%
OH1257	New Carlisle City, Ohio	0.0121258538%



<b>State ID</b>	<b>Qualifying Subdivision</b>	<b>Consolidated State Allocation</b>
OH1258	New Concord Village, Ohio	0.0073426360%
OH1259	New Franklin City, Ohio	0.0293867642%
OH1260	New Haven Township, Ohio	0.0016334992%
OH1261	New Holland Village, Ohio	0.0001903085%
OH1262	New Jasper Township, Ohio	0.0016406755%
OH1263	New Knoxville Village, Ohio	0.0011840478%
OH1264	New Lebanon Village, Ohio	0.0058388430%
OH1265	New Lexington Village, Ohio	0.0129954223%
OH1266	New London Township, Ohio	0.0002882646%
OH1267	New London Village, Ohio	0.0030473682%
OH1268	New Madison Village, Ohio	0.0016608005%
OH1269	New Market Township, Ohio	0.0002484374%
OH1270	New Miami Village, Ohio	0.0024074272%
OH1271	New Middletown Village, Ohio	0.0007615778%
OH1272	New Paris Village, Ohio	0.0016204423%
OH1273	New Philadelphia City, Ohio	0.0774788253%
OH1274	New Richmond Village, Ohio	0.0330808011%
OH1275	New Riegel Village, Ohio	0.0002406507%
OH1276	New Russia Township, Ohio	0.0008375698%
OH1277	New Straitsville Village, Ohio	0.0021300444%
OH1278	New Vienna Village, Ohio	0.0009144537%
OH1279	New Washington Village, Ohio	0.0012290055%
OH1280	New Waterford Village, Ohio	0.0048586998%
OH1281	New Weston Village, Ohio	0.0000861156%
OH1282	Newark City, Ohio	0.1777772576%
OH1283	Newark Township, Ohio	0.0018255901%
OH1284	Newberry Township, Ohio	0.0019874499%
OH1285	Newburgh Heights Village, Ohio	0.0042789708%
OH1286	Newbury Township, Ohio	0.0027755552%
OH1287	Newcomerstown Village, Ohio	0.0076759513%
OH1288	Newton Falls Village, Ohio	0.0365044154%
OH1289	Newton Township, Licking County, Ohio	0.0011027676%
OH1290	Newton Township, Muskingum County, Ohio	0.0020262466%
OH1291	Newton Township, Pike County, Ohio	0.0002281614%
OH1292	Newton Township, Trumbull County, Ohio	0.0026939270%
OH1293	Newtonsville Village, Ohio	0.0005516340%
OH1294	Newtown Village, Ohio	0.0057282940%
OH1295	Ney Village, Ohio	0.0000662077%
OH1296	Nile Township, Ohio	0.0052315920%
OH1297	Niles City, Ohio	0.1643806952%
OH1298	Nimishillen Township, Ohio	0.0122610291%
OH1299	Noble County, Ohio	0.0987433126%
OH1300	Noble Township, Auglaize County, Ohio	0.0000089026%

<b>State ID</b>	<b>Qualifying Subdivision</b>	<b>Consolidated State Allocation</b>
OH1301	Noble Township, Defiance County, Ohio	0.0003420733%
OH1302	Noble Township, Noble County, Ohio	0.0008278915%
OH1303	North Baltimore Village, Ohio	0.0034529973%
OH1304	North Bend Village, Ohio	0.0025608089%
OH1305	North Bloomfield Township, Ohio	0.0004132886%
OH1306	North Canton City, Ohio	0.0524878920%
OH1307	North College Hill City, Ohio	0.0194144077%
OH1308	North Fairfield Village, Ohio	0.0000686344%
OH1309	North Hampton Village, Ohio	0.0018236413%
OH1310	North Kingsville Village, Ohio	0.0058586766%
OH1311	North Lewisburg Village, Ohio	0.0040569220%
OH1312	North Olmsted City, Ohio	0.0399884238%
OH1313	North Perry Village, Ohio	0.0021416939%
OH1314	North Randall Village, Ohio	0.0010272691%
OH1315	North Ridgeville City, Ohio	0.1099748579%
OH1316	North Robinson Village, Ohio	0.0000652569%
OH1317	North Royalton City, Ohio	0.0490362937%
OH1318	North Star Village, Ohio	0.0006041028%
OH1319	North Township, Ohio	0.0006202542%
OH1320	Northfield Center Township, Ohio	0.0055419447%
OH1321	Northfield Village, Ohio	0.0204907382%
OH1322	Northwest Township, Ohio	0.0003378915%
OH1323	Northwood City, Ohio	0.0154037964%
OH1324	Norton City, Ohio	0.0374368018%
OH1325	Norwalk City, Ohio	0.0671930963%
OH1326	Norwalk Township, Ohio	0.0009746088%
OH1327	Norwich Township, Franklin County, Ohio	0.0881825657%
OH1328	Norwich Township, Huron County, Ohio	0.0005490754%
OH1329	Norwich Village, Ohio	0.0000776491%
OH1330	Norwood City, Ohio	0.1133550899%
OH1331	Nottingham Township, Ohio	0.0002290169%
OH1332	Oak Harbor Village, Ohio	0.0043210926%
OH1333	Oak Hill Village, Ohio	0.0009945397%
OH1334	Oakwood City, Ohio	0.0665292396%
OH1335	Oakwood Village, Cuyahoga County, Ohio	0.0160412015%
OH1336	Oakwood Village, Paulding County, Ohio	0.0006103209%
OH1337	Oberlin City, Ohio	0.0523286319%
OH1338	Obetz Village, Ohio	0.0012677151%
OH1339	Octa Village, Ohio	0.0000132032%
OH1340	Ohio City Village, Ohio	0.0013381279%
OH1341	Ohio Township, Clermont County, Ohio	0.0024995915%

<b>State ID</b>	<b>Qualifying Subdivision</b>	<b>Consolidated State Allocation</b>
OH1342	Ohio Township, Monroe County, Ohio	0.0002805325%
OH1343	Old Washington Village, Ohio	0.0016589439%
OH1344	Olive Township, Meigs County, Ohio	0.0005413001%
OH1345	Olive Township, Noble County, Ohio	0.0002069729%
OH1346	Olmsted Falls City, Ohio	0.0116318466%
OH1347	Olmsted Township, Ohio	0.0148163807%
OH1348	Ontario City, Ohio	0.0192773910%
OH1349	Orange Township, Ashland County, Ohio	0.0004880329%
OH1350	Orange Township, Carroll County, Ohio	0.0003703748%
OH1351	Orange Township, Delaware County, Ohio	0.0531556020%
OH1352	Orange Township, Meigs County, Ohio	0.0003383126%
OH1353	Orange Township, Shelby County, Ohio	0.0011891054%
OH1354	Orange Village, Ohio	0.0100237754%
OH1355	Orangeville Village, Ohio	0.0005285553%
OH1356	Oregon City, Ohio	0.0936692081%
OH1357	Orrville City, Ohio	0.0089614214%
OH1358	Orwell Township, Ohio	0.0004813742%
OH1359	Orwell Village, Ohio	0.0054712290%
OH1360	Osgood Village, Ohio	0.0000984178%
OH1361	Osnaburg Township, Ohio	0.0017515756%
OH1362	Ostrander Village, Ohio	0.0001237328%
OH1363	Ottawa County, Ohio	0.2393019717%
OH1364	Ottawa Hills Village, Ohio	0.0134021121%
OH1365	Ottawa Village, Ohio	0.0047352274%
OH1366	Ottoville Village, Ohio	0.0010927448%
OH1367	Otway Village, Ohio	0.0001137303%
OH1368	Owensville Village, Ohio	0.0008791667%
OH1369	Oxford City, Ohio	0.0794612533%
OH1370	Oxford Township, Butler County, Ohio	0.1101599888%
OH1371	Oxford Township, Coshocton County, Ohio	0.0002143057%
OH1372	Oxford Township, Guernsey County, Ohio	0.0001223811%
OH1373	Oxford Township, Tuscarawas County, Ohio	0.0000788288%
OH1374	Painesville City, Ohio	0.0828627046%
OH1375	Painesville Township, Ohio	0.0334236916%
OH1376	Paint Township, Fayette County, Ohio	0.0000280861%

<b>State ID</b>	<b>Qualifying Subdivision</b>	<b>Consolidated State Allocation</b>
OH1377	Paint Township, Highland County, Ohio	0.0002710226%
OH1378	Paint Township, Holmes County, Ohio	0.0004187862%
OH1379	Paint Township, Madison County, Ohio	0.0000155425%
OH1380	Paint Township, Ross County, Ohio	0.0003836542%
OH1381	Paint Township, Wayne County, Ohio	0.0001894347%
OH1382	Palestine Village, Ohio	0.0005121741%
OH1383	Palmer Township, Ohio	0.0000584877%
OH1384	Palmyra Township, Ohio	0.0008124819%
OH1385	Pandora Village, Ohio	0.0009188990%
OH1386	Paris Township, Portage County, Ohio	0.0001503091%
OH1387	Paris Township, Stark County, Ohio	0.0010390703%
OH1388	Parkman Township, Ohio	0.0008613792%
OH1389	Parma City, Ohio	0.1543116176%
OH1390	Parma Heights City, Ohio	0.0326118418%
OH1391	Parral Village, Ohio	0.0000098536%
OH1392	Pataskala City, Ohio	0.0174033408%
OH1393	Patterson Village, Ohio	0.0000841761%
OH1394	Paulding County, Ohio	0.0839721160%
OH1395	Paulding Township, Ohio	0.0001534939%
OH1396	Paulding Village, Ohio	0.0016847781%
OH1397	Paxton Township, Ohio	0.0010329152%
OH1398	Payne Village, Ohio	0.0005664655%
OH1399	Pease Township, Ohio	0.0005202465%
OH1400	Pebble Township, Ohio	0.0003464673%
OH1401	Pee Pee Township, Ohio	0.0015041749%
OH1402	Peebles Village, Ohio	0.0067989872%
OH1403	Pemberville Village, Ohio	0.0012856905%
OH1404	Peninsula Village, Ohio	0.0050407601%
OH1405	Penn Township, Ohio	0.0001392397%
OH1406	Pepper Pike City, Ohio	0.0193758750%
OH1407	Perkins Township, Ohio	0.0512077107%
OH1408	Perry County, Ohio	0.2380485965%
OH1409	Perry Township, Allen County, Ohio	0.0045543679%
OH1410	Perry Township, Brown County, Ohio	0.0143559087%
OH1411	Perry Township, Columbiana County, Ohio	0.0048853229%
OH1412	Perry Township, Fayette County, Ohio	0.0003538844%
OH1413	Perry Township, Franklin County, Ohio	0.0091642053%

<b>State ID</b>	<b>Qualifying Subdivision</b>	<b>Consolidated State Allocation</b>
OH1414	Perry Township, Lake County, Ohio	0.0025586608%
OH1415	Perry Township, Lawrence County, Ohio	0.0009214313%
OH1416	Perry Township, Licking County, Ohio	0.0016309840%
OH1417	Perry Township, Logan County, Ohio	0.0026933538%
OH1418	Perry Township, Monroe County, Ohio	0.0000872768%
OH1419	Perry Township, Muskingum County, Ohio	0.0027986277%
OH1420	Perry Township, Pickaway County, Ohio	0.0000291493%
OH1421	Perry Township, Pike County, Ohio	0.0001267563%
OH1422	Perry Township, Putnam County, Ohio	0.0000082784%
OH1423	Perry Township, Richland County, Ohio	0.0004103471%
OH1424	Perry Township, Stark County, Ohio	0.0537347763%
OH1425	Perry Township, Wood County, Ohio	0.0001040797%
OH1426	Perry Village, Ohio	0.0054300469%
OH1427	Perrysburg City, Ohio	0.0576846462%
OH1428	Perrysburg Township, Ohio	0.0342177338%
OH1429	Perrysville Village, Ohio	0.0008459238%
OH1430	Peru Township, Huron County, Ohio	0.0000274538%
OH1431	Peru Township, Morrow County, Ohio	0.0000708495%
OH1432	Phillipsburg Village, Ohio	0.0041962937%
OH1433	Philo Village, Ohio	0.0010532470%
OH1434	Pickaway County, Ohio	0.0934088328%
OH1435	Pickaway Township, Ohio	0.0005441197%
OH1436	Pickerington City, Ohio	0.0350194279%
OH1437	Pierce Township, Ohio	0.0721778605%
OH1438	Pierpont Township, Ohio	0.0011858243%
OH1439	Pike County, Ohio	0.3072066041%
OH1440	Pike Township, Brown County, Ohio	0.0024184900%
OH1441	Pike Township, Clark County, Ohio	0.0026810249%
OH1442	Pike Township, Perry County, Ohio	0.0022268646%
OH1443	Pike Township, Stark County, Ohio	0.0021276201%
OH1444	Piketon Village, Ohio	0.0023999196%

<b>State ID</b>	<b>Qualifying Subdivision</b>	<b>Consolidated State Allocation</b>
OH1445	Pioneer Village, Ohio	0.0028760068%
OH1446	Piqua City, Ohio	0.0869480927%
OH1447	Pittsburg Village, Ohio	0.0005659024%
OH1448	Pitt Township, Ohio	0.0002833522%
OH1449	Plain City Village, Ohio	0.0102501421%
OH1450	Plain Township, Franklin County, Ohio	0.0388485937%
OH1451	Plain Township, Stark County, Ohio	0.0464019090%
OH1452	Plain Township, Wayne County, Ohio	0.0002976831%
OH1453	Plain Township, Wood County, Ohio	0.0002693828%
OH1454	Plainfield Village, Ohio	0.0000153076%
OH1455	Pleasant City Village, Ohio	0.0008654831%
OH1456	Pleasant Hill Village, Ohio	0.0002839214%
OH1457	Pleasant Plain Village, Ohio	0.0000116356%
OH1458	Pleasant Township, Brown County, Ohio	0.0012092450%
OH1459	Pleasant Township, Clark County, Ohio	0.0032390047%
OH1460	Pleasant Township, Fairfield County, Ohio	0.0068849393%
OH1461	Pleasant Township, Franklin County, Ohio	0.0137844922%
OH1462	Pleasant Township, Hancock County, Ohio	0.0002811062%
OH1463	Pleasant Township, Henry County, Ohio	0.0002233406%
OH1464	Pleasant Township, Knox County, Ohio	0.0045641970%
OH1465	Pleasant Township, Marion County, Ohio	0.0096326984%
OH1466	Pleasant Township, Perry County, Ohio	0.0001828826%
OH1467	Pleasant Township, Seneca County, Ohio	0.0003208676%
OH1468	Pleasant Township, Van Wert County, Ohio	0.0002849717%
OH1469	Pleasantville Village, Ohio	0.0000570350%
OH1470	Plymouth Township, Ohio	0.0017493844%
OH1471	Plymouth Village, Ohio	0.0065060016%
OH1472	Poland Township, Ohio	0.0148262002%
OH1473	Poland Village, Ohio	0.0061663235%
OH1474	Polk Township, Ohio	0.0010767393%
OH1475	Polk Village, Ohio	0.0000406694%
OH1476	Pomeroy Village, Ohio	0.0093881741%
OH1477	Port Clinton City, Ohio	0.0145364578%
OH1478	Port Jefferson Village, Ohio	0.0003105872%

<b>State ID</b>	<b>Qualifying Subdivision</b>	<b>Consolidated State Allocation</b>
OH1479	Port Washington Village, Ohio	0.0003251687%
OH1480	Port William Village, Ohio	0.0010928837%
OH1481	Portage County, Ohio	0.9187057360%
OH1482	Portage Township, Hancock County, Ohio	0.0001686637%
OH1483	Portage Township, Ottawa County, Ohio	0.0000480885%
OH1484	Portage Township, Wood County, Ohio	0.0001408137%
OH1485	Portage Village, Ohio	0.0016040519%
OH1486	Porter Township, Delaware County, Ohio	0.0036954857%
OH1487	Porter Township, Scioto County, Ohio	0.0395496982%
OH1488	Portsmouth City, Ohio	0.2233662325%
OH1489	Potsdam Village, Ohio	0.0000227137%
OH1490	Powell City, Ohio	0.0184361841%
OH1491	Powhatan Point Village, Ohio	0.0016591645%
OH1492	Prairie Township, Franklin County, Ohio	0.0344574120%
OH1493	Prairie Township, Holmes County, Ohio	0.0003867956%
OH1494	Preble County, Ohio	0.3067055248%
OH1495	Proctorville Village, Ohio	0.0018254771%
OH1496	Prospect Village, Ohio	0.0011157566%
OH1497	Providence Township, Ohio	0.0026476678%
OH1498	Pulaski Township, Ohio	0.0002907439%
OH1499	Pultney Township, Ohio	0.0018560145%
OH1500	Pusheta Township, Ohio	0.0002670784%
OH1501	Put In Bay Township, Ohio	0.0034623699%
OH1502	Put-In-Bay Village, Ohio	0.0040050827%
OH1503	Putnam County, Ohio	0.1372967601%
OH1504	Quaker City Village, Ohio	0.0004351328%
OH1505	Quincy Village, Ohio	0.0003391631%
OH1506	Raccoon Township, Ohio	0.0003561309%
OH1507	Racine Village, Ohio	0.0010826003%
OH1508	Radnor Township, Ohio	0.0001814747%
OH1509	Randolph Township, Ohio	0.0013730943%
OH1510	Range Township, Ohio	0.0007149570%
OH1511	Rarden Township, Ohio	0.0020471447%
OH1512	Rarden Village, Ohio	0.0005117862%
OH1513	Ravenna City, Ohio	0.0218557620%
OH1514	Ravenna Township, Ohio	0.0059636168%
OH1515	Rawson Village, Ohio	0.0001405531%
OH1516	Rayland Village, Ohio	0.0003984552%
OH1517	Reading City, Ohio	0.0457344992%
OH1518	Reading Township, Ohio	0.0019364040%
OH1519	Recovery Township, Ohio	0.0000812132%
OH1520	Reily Township, Ohio	0.0012764211%

<b>State ID</b>	<b>Qualifying Subdivision</b>	<b>Consolidated State Allocation</b>
OH1521	Reminderville Village, Ohio	0.0151415568%
OH1522	Rendville Village, Ohio	0.0001828826%
OH1523	Republic Village, Ohio	0.0011130095%
OH1524	Reynoldsburg City, Ohio	0.0697130845%
OH1525	Rice Township, Ohio	0.0003978688%
OH1526	Richfield Township, Henry County, Ohio	0.0023349246%
OH1527	Richfield Township, Lucas County, Ohio	0.0047039321%
OH1528	Richfield Township, Summit County, Ohio	0.0095996121%
OH1529	Richfield Village, Ohio	0.0399887454%
OH1530	Richland County, Ohio	0.7455113947%
OH1531	Richland Township, Allen County, Ohio	0.0002999883%
OH1532	Richland Township, Belmont County, Ohio	0.0026715361%
OH1533	Richland Township, Clinton County, Ohio	0.0005798975%
OH1534	Richland Township, Darke County, Ohio	0.0002952534%
OH1535	Richland Township, Fairfield County, Ohio	0.0003503579%
OH1536	Richland Township, Holmes County, Ohio	0.0001483201%
OH1537	Richland Township, Wyandot County, Ohio	0.0001079437%
OH1538	Richmond Heights City, Ohio	0.0218650269%
OH1539	Richmond Township, Ashtabula County, Ohio	0.0003170025%
OH1540	Richmond Township, Huron County, Ohio	0.0015099572%
OH1541	Richmond Village, Ohio	0.0007609773%
OH1542	Richwood Village, Ohio	0.0014048433%
OH1543	Ridgefield Township, Ohio	0.0003431721%
OH1544	Ridgeville Township, Ohio	0.0002165727%
OH1545	Ridgeway Village, Ohio	0.0003864298%
OH1546	Riley Township, Ohio	0.0007202182%
OH1547	Rio Grande Village, Ohio	0.0014432672%
OH1548	Ripley Township, Holmes County, Ohio	0.0000348988%
OH1549	Ripley Township, Huron County, Ohio	0.0000137269%
OH1550	Ripley Village, Ohio	0.0111932679%
OH1551	Risingsun Village, Ohio	0.0004530528%
OH1552	Rittman City, Ohio	0.0059649971%
OH1553	Riverlea Village, Ohio	0.0001680104%
OH1554	Riverside City, Ohio	0.0817797700%
OH1555	Roaming Shores Village, Ohio	0.0034987688%



<b>State ID</b>	<b>Qualifying Subdivision</b>	<b>Consolidated State Allocation</b>
OH1556	Rochester Township, Ohio	0.0013537465%
OH1557	Rochester Village, Ohio	0.0000194784%
OH1558	Rock Creek Village, Ohio	0.0002113350%
OH1559	Rockford Village, Ohio	0.0018408327%
OH1560	Rocky Ridge Village, Ohio	0.0002129632%
OH1561	Rocky River City, Ohio	0.0503638414%
OH1562	Rogers Village, Ohio	0.0005457718%
OH1563	Rome Township, Ashtabula County, Ohio	0.0014206410%
OH1564	Rome Township, Athens County, Ohio	0.0002813909%
OH1565	Rome Township, Lawrence County, Ohio	0.0010605153%
OH1566	Rome Village, Ohio	0.0002586036%
OH1567	Rootstown Township, Ohio	0.0026527533%
OH1568	Rose Township, Ohio	0.0004793086%
OH1569	Roseville Village, Ohio	0.0016522526%
OH1570	Ross County, Ohio	1.0109583321%
OH1571	Ross Township, Butler County, Ohio	0.0261747113%
OH1572	Ross Township, Greene County, Ohio	0.0002579678%
OH1573	Ross Township, Jefferson County, Ohio	0.0004940844%
OH1574	Rossburg Village, Ohio	0.0000984178%
OH1575	Rossford City, Ohio	0.0126977241%
OH1576	Roswell Village, Ohio	0.0002759007%
OH1577	Roundhead Township, Ohio	0.0002332423%
OH1578	Royalton Township, Ohio	0.0009661532%
OH1579	Rumley Township, Ohio	0.0006297965%
OH1580	Rush Creek Township, Ohio	0.0026562014%
OH1581	Rush Township, Scioto County, Ohio	0.0047482384%
OH1582	Rush Township, Tuscarawas County, Ohio	0.0000689752%
OH1583	Rushcreek Township, Ohio	0.0004189662%
OH1584	Rushsylvania Village, Ohio	0.0000099754%
OH1585	Rushville Village, Ohio	0.0000244436%
OH1586	Russell Township, Ohio	0.0185770784%
OH1587	Russells Point Village, Ohio	0.0022943385%
OH1588	Russellville Village, Ohio	0.0057671685%
OH1589	Russia Village, Ohio	0.0003460829%
OH1590	Rutland Village, Ohio	0.0004567220%
OH1591	Sabina Village, Ohio	0.0072933257%
OH1592	Sagamore Hills Township, Ohio	0.0226207726%
OH1593	Salem City, Ohio	0.0383095249%
OH1594	Salem Township, Auglaize County, Ohio	0.0001157340%

<b>State ID</b>	<b>Qualifying Subdivision</b>	<b>Consolidated State Allocation</b>
OH1595	Salem Township, Champaign County, Ohio	0.0003806616%
OH1596	Salem Township, Columbiana County, Ohio	0.0009051824%
OH1597	Salem Township, Muskingum County, Ohio	0.0003912060%
OH1598	Salem Township, Ottawa County, Ohio	0.0007213271%
OH1599	Salem Township, Shelby County, Ohio	0.0010648705%
OH1600	Salem Township, Tuscarawas County, Ohio	0.0026407637%
OH1601	Salem Township, Warren County, Ohio	0.0074583911%
OH1602	Salem Township, Washington County, Ohio	0.0005013228%
OH1603	Salesville Village, Ohio	0.0000679895%
OH1604	Salineville Village, Ohio	0.0034609917%
OH1605	Salisbury Township, Ohio	0.0003552282%
OH1606	Salt Creek Township, Hocking County, Ohio	0.0001833021%
OH1607	Salt Creek Township, Holmes County, Ohio	0.0000465318%
OH1608	Salt Creek Township, Wayne County, Ohio	0.0001391765%
OH1609	Salt Lick Township, Ohio	0.0000430312%
OH1610	Salt Rock Township, Ohio	0.0007066458%
OH1611	Saltcreek Township, Ohio	0.0003935151%
OH1612	Sandusky City, Ohio	0.1261336610%
OH1613	Sandusky County, Ohio	0.3072903644%
OH1614	Sandusky Township, Crawford County, Ohio	0.0000108762%
OH1615	Sandusky Township, Sandusky County, Ohio	0.0015100930%
OH1616	Sandy Township, Stark County, Ohio	0.0049479536%
OH1617	Sandy Township, Tuscarawas County, Ohio	0.0006897517%
OH1618	Sarahsville Village, Ohio	0.0000689910%
OH1619	Sardinia Village, Ohio	0.0044028921%
OH1620	Savannah Village, Ohio	0.0002294615%
OH1621	Saybrook Township, Ohio	0.0161906113%
OH1622	Scio Village, Ohio	0.0001526779%
OH1623	Scioto County, Ohio	0.9401796346%
OH1624	Scioto Township, Delaware County, Ohio	0.0019714756%
OH1625	Scioto Township, Pickaway County, Ohio	0.0062913839%

<b>State ID</b>	<b>Qualifying Subdivision</b>	<b>Consolidated State Allocation</b>
OH1626	Scioto Township, Pike County, Ohio	0.0002619631%
OH1627	Scioto Township, Ross County, Ohio	0.0146969071%
OH1628	Scipio Township, Meigs County, Ohio	0.0004736376%
OH1629	Scipio Township, Seneca County, Ohio	0.0005615183%
OH1630	Scott Township, Marion County, Ohio	0.0001301716%
OH1631	Scott Township, Sandusky County, Ohio	0.0009313747%
OH1632	Scott Village, Ohio	0.0006416289%
OH1633	Seal Township, Ohio	0.0013351665%
OH1634	Seaman Village, Ohio	0.0025035030%
OH1635	Sebring Village, Ohio	0.0078737318%
OH1636	Seneca County, Ohio	0.2801274556%
OH1637	Seneca Township, Monroe County, Ohio	0.0000124681%
OH1638	Seneca Township, Noble County, Ohio	0.0000172477%
OH1639	Senecaville Village, Ohio	0.0007886782%
OH1640	Seven Hills City, Ohio	0.0208535620%
OH1641	Seven Mile Village, Ohio	0.0013087356%
OH1642	Seville Village, Ohio	0.0055383307%
OH1643	Shadyside Village, Ohio	0.0078177582%
OH1644	Shaker Heights City, Ohio	0.1048407101%
OH1645	Shalersville Township, Ohio	0.0000934354%
OH1646	Sharon Township, Franklin County, Ohio	0.0053763338%
OH1647	Sharon Township, Medina County, Ohio	0.0058099333%
OH1648	Sharon Township, Richland County, Ohio	0.0000802853%
OH1649	Sharonville City, Ohio	0.1284229161%
OH1650	Shawnee Hills Village, Ohio	0.0030520752%
OH1651	Shawnee Township, Ohio	0.0289829613%
OH1652	Shawnee Village, Ohio	0.0005916790%
OH1653	Sheffield Lake City, Ohio	0.0113266702%
OH1654	Sheffield Township, Ashtabula County, Ohio	0.0012562693%
OH1655	Sheffield Township, Lorain County, Ohio	0.0039054125%
OH1656	Sheffield Village, Ohio	0.0383431647%
OH1657	Shelby City, Ohio	0.0301426674%
OH1658	Shelby County, Ohio	0.2601922372%
OH1659	Sherrodsville Village, Ohio	0.0010675510%
OH1660	Sherwood Village, Ohio	0.0012358778%
OH1661	Shiloh Village, Ohio	0.0001516500%

<b>State ID</b>	<b>Qualifying Subdivision</b>	<b>Consolidated State Allocation</b>
OH1662	Shreve Village, Ohio	0.0012061965%
OH1663	Sidney City, Ohio	0.0768126600%
OH1664	Silver Lake Village, Ohio	0.0087129009%
OH1665	Silverton Village, Ohio	0.0117488480%
OH1666	Sinking Spring Village, Ohio	0.0018697801%
OH1667	Smith Township, Belmont County, Ohio	0.0011670394%
OH1668	Smith Township, Mahoning County, Ohio	0.0056258490%
OH1669	Smithfield Township, Ohio	0.0003028259%
OH1670	Smithfield Village, Ohio	0.0021516579%
OH1671	Smithville Village, Ohio	0.0012448566%
OH1672	Solon City, Ohio	0.0575665779%
OH1673	Somerford Township, Ohio	0.0018806477%
OH1674	Somers Township, Ohio	0.0009493500%
OH1675	Somerset Village, Ohio	0.0013447250%
OH1676	Somerville Village, Ohio	0.0001615723%
OH1677	South Amherst Village, Ohio	0.0020257501%
OH1678	South Bloomfield Township, Ohio	0.0004782339%
OH1679	South Bloomfield Village, Ohio	0.0012874261%
OH1680	South Charleston Village, Ohio	0.0026810249%
OH1681	South Euclid City, Ohio	0.0416202012%
OH1682	South Lebanon Village, Ohio	0.0058643200%
OH1683	South Point Village, Ohio	0.0061370801%
OH1684	South Russell Village, Ohio	0.0067283287%
OH1685	South Salem Village, Ohio	0.0005572426%
OH1686	South Solon Village, Ohio	0.0007460421%
OH1687	South Vienna Village, Ohio	0.0009118207%
OH1688	South Webster Village, Ohio	0.0024736332%
OH1689	South Zanesville Village, Ohio	0.0015547932%
OH1690	Southington Township, Ohio	0.0014492645%
OH1691	Sparta Village, Ohio	0.0000770825%
OH1692	Spencer Township, Allen County, Ohio	0.0001636300%
OH1693	Spencer Township, Guernsey County, Ohio	0.0001631748%
OH1694	Spencer Township, Lucas County, Ohio	0.0024565990%
OH1695	Spencer Township, Medina County, Ohio	0.0000708528%
OH1696	Spencer Village, Ohio	0.0016178066%
OH1697	Spencerville Village, Ohio	0.0025294469%
OH1698	Sprigg Township, Ohio	0.0001054107%
OH1699	Spring Valley Township, Ohio	0.0070786377%
OH1700	Spring Valley Village, Ohio	0.0001444620%
OH1701	Springboro City, Ohio	0.0299889938%
OH1702	Springdale City, Ohio	0.0692154947%
OH1703	Springfield City, Ohio	0.4735887613%

<b>State ID</b>	<b>Qualifying Subdivision</b>	<b>Consolidated State Allocation</b>
OH1704	Springfield Township, Clark County, Ohio	0.0105063514%
OH1705	Springfield Township, Gallia County, Ohio	0.0009746740%
OH1706	Springfield Township, Hamilton County, Ohio	0.1053972703%
OH1707	Springfield Township, Jefferson County, Ohio	0.0002231349%
OH1708	Springfield Township, Lucas County, Ohio	0.0432543386%
OH1709	Springfield Township, Mahoning County, Ohio	0.0039675747%
OH1710	Springfield Township, Richland County, Ohio	0.0177162881%
OH1711	Springfield Township, Ross County, Ohio	0.0053121351%
OH1712	Springfield Township, Summit County, Ohio	0.0469667767%
OH1713	Springfield Township, Williams County, Ohio	0.0004950504%
OH1714	St Albans Township, Ohio	0.0043369348%
OH1715	St Clair Township, Butler County, Ohio	0.0005493458%
OH1716	St Clair Township, Columbiana County, Ohio	0.0167991211%
OH1717	St Marys Township, Ohio	0.0002136628%
OH1718	St. Bernard Village, Ohio	0.0379854367%
OH1719	St. Clairsville City, Ohio	0.0187569954%
OH1720	St. Henry Village, Ohio	0.0014076956%
OH1721	St. Louisville Village, Ohio	0.0003799451%
OH1722	St. Marys City, Ohio	0.0281144576%
OH1723	St. Paris Village, Ohio	0.0038066155%
OH1724	Stafford Village, Ohio	0.0000249362%
OH1725	Stark County, Ohio	1.5315796664%
OH1726	Starr Township, Ohio	0.0001436692%
OH1727	Staunton Township, Ohio	0.0003747763%
OH1728	Sterling Township, Ohio	0.0043408795%
OH1729	Steubenville City, Ohio	0.1367338744%
OH1730	Steubenville Township, Ohio	0.0000318764%
OH1731	Stock Township, Harrison County, Ohio	0.0003339830%
OH1732	Stock Township, Noble County, Ohio	0.0000344955%
OH1733	Stockport Village, Ohio	0.0002249256%
OH1734	Stokes Township, Logan County, Ohio	0.0047782092%
OH1735	Stokes Township, Madison County, Ohio	0.0007615846%
OH1736	Stone Creek Village, Ohio	0.0001379503%

<b>State ID</b>	<b>Qualifying Subdivision</b>	<b>Consolidated State Allocation</b>
OH1737	Stonelick Township, Ohio	0.0184280231%
OH1738	Stoutsville Village, Ohio	0.0000733307%
OH1739	Stow City, Ohio	0.1475892163%
OH1740	Strasburg Village, Ohio	0.0032911011%
OH1741	Stratton Village, Ohio	0.0014981914%
OH1742	Streetsboro City, Ohio	0.0206045399%
OH1743	Strongsville City, Ohio	0.0739396664%
OH1744	Struthers City, Ohio	0.0252671862%
OH1745	Stryker Village, Ohio	0.0016737417%
OH1746	Suffield Township, Ohio	0.0026771277%
OH1747	Sugar Bush Knolls Village, Ohio	0.0000982645%
OH1748	Sugar Creek Township, Allen County, Ohio	0.0002727166%
OH1749	Sugar Creek Township, Putnam County, Ohio	0.0001655674%
OH1750	Sugar Creek Township, Wayne County, Ohio	0.0003634054%
OH1751	Sugar Grove Village, Ohio	0.0001955486%
OH1752	Sugarcreek Township, Ohio	0.0470017417%
OH1753	Sugarcreek Village, Ohio	0.0027688605%
OH1754	Sullivan Township, Ohio	0.0017162492%
OH1755	Summerfield Village, Ohio	0.0001212800%
OH1756	Summit Township, Ohio	0.0000062341%
OH1757	Summitville Village, Ohio	0.0004792142%
OH1758	Sunbury Village, Ohio	0.0082323543%
OH1759	Sunfish Township, Ohio	0.0000676034%
OH1760	Swan Creek Township, Ohio	0.0048429959%
OH1761	Swanton Township, Ohio	0.0015012549%
OH1762	Swanton Village, Ohio	0.0072434936%
OH1763	Switzerland Township, Ohio	0.0001807876%
OH1764	Sycamore Township, Hamilton County, Ohio	0.0584269292%
OH1765	Sycamore Township, Wyandot County, Ohio	0.0002766058%
OH1766	Sycamore Village, Ohio	0.0012008738%
OH1767	Sylvania City, Ohio	0.0526622027%
OH1768	Sylvania Township, Ohio	0.1247952267%
OH1769	Symmes Township, Hamilton County, Ohio	0.0305202839%
OH1770	Symmes Township, Lawrence County, Ohio	0.0000521565%
OH1771	Syracuse Village, Ohio	0.0005413001%
OH1772	Tallmadge City, Ohio	0.0580737905%
OH1773	Tarlton Village, Ohio	0.0002242634%
OH1774	Tate Township, Ohio	0.0267197716%
OH1775	Taylor Creek Township, Ohio	0.0001110677%
OH1776	Terrace Park Village, Ohio	0.0056698421%
OH1777	Texas Township, Ohio	0.0002936562%

<b>State ID</b>	<b>Qualifying Subdivision</b>	<b>Consolidated State Allocation</b>
OH1778	The Village of Indian Hill City, Ohio	0.0264202950%
OH1779	Thompson Township, Delaware County, Ohio	0.0002474656%
OH1780	Thompson Township, Geauga County, Ohio	0.0022491568%
OH1781	Thorn Township, Ohio	0.0007422882%
OH1782	Thornville Village, Ohio	0.0006131946%
OH1783	Thurston Village, Ohio	0.0013688400%
OH1784	Tiffin City, Ohio	0.0703803061%
OH1785	Tiffin Township, Ohio	0.0005075927%
OH1786	Tiltonsville Village, Ohio	0.0016575735%
OH1787	Timberlake Village, Ohio	0.0023312243%
OH1788	Tipp City, Ohio	0.0376479790%
OH1789	Tiro Village, Ohio	0.0000326285%
OH1790	Toledo City, Ohio	1.0197706186%
OH1791	Tontogany Village, Ohio	0.0001897924%
OH1792	Toronto City, Ohio	0.0279077997%
OH1793	Townsend Township, Huron County, Ohio	0.0006177098%
OH1794	Townsend Township, Sandusky County, Ohio	0.0000271274%
OH1795	Tremont City Village, Ohio	0.0006396354%
OH1796	Trenton City, Ohio	0.0416371797%
OH1797	Trenton Township, Ohio	0.0000577420%
OH1798	Trimble Township, Ohio	0.0023032365%
OH1799	Trimble Village, Ohio	0.0004320101%
OH1800	Trotwood City, Ohio	0.0811683100%
OH1801	Troy City, Ohio	0.0899917302%
OH1802	Troy Township, Ashland County, Ohio	0.0002358826%
OH1803	Troy Township, Athens County, Ohio	0.0008754383%
OH1804	Troy Township, Geauga County, Ohio	0.0026032794%
OH1805	Troy Township, Richland County, Ohio	0.0034790294%
OH1806	Troy Township, Wood County, Ohio	0.0027734180%
OH1807	Trumbull County, Ohio	2.0203599712%
OH1808	Trumbull Township, Ohio	0.0006457459%
OH1809	Truro Township, Ohio	0.0493339720%
OH1810	Tully Township, Ohio	0.0007929647%
OH1811	Turtle Creek Township, Ohio	0.0003372090%
OH1812	Turtlecreek Township, Ohio	0.0071325956%
OH1813	Tuscarawas County, Ohio	0.3721703206%
OH1814	Tuscarawas Township, Ohio	0.0020979323%
OH1815	Tuscarawas Village, Ohio	0.0003842902%

<b>State ID</b>	<b>Qualifying Subdivision</b>	<b>Consolidated State Allocation</b>
OH1816	Twin Township, Darke County, Ohio	0.0003813690%
OH1817	Twin Township, Ross County, Ohio	0.0052531114%
OH1818	Twinsburg City, Ohio	0.0833508485%
OH1819	Tymochtee Township, Ohio	0.0003170847%
OH1820	Uhrichsville City, Ohio	0.0101787647%
OH1821	Union City Village, Ohio	0.0076150778%
OH1822	Union City, Ohio	0.0198982889%
OH1823	Union County, Ohio	0.3002174205%
OH1824	Union Township, Auglaize County, Ohio	0.0001691497%
OH1825	Union Township, Carroll County, Ohio	0.0000762536%
OH1826	Union Township, Champaign County, Ohio	0.0000211479%
OH1827	Union Township, Clermont County, Ohio	0.3185341547%
OH1828	Union Township, Clinton County, Ohio	0.0085869431%
OH1829	Union Township, Fayette County, Ohio	0.0014043033%
OH1830	Union Township, Highland County, Ohio	0.0112248527%
OH1831	Union Township, Lawrence County, Ohio	0.0011822137%
OH1832	Union Township, Licking County, Ohio	0.0076823054%
OH1833	Union Township, Logan County, Ohio	0.0001197046%
OH1834	Union Township, Mercer County, Ohio	0.0004692319%
OH1835	Union Township, Miami County, Ohio	0.0038499743%
OH1836	Union Township, Muskingum County, Ohio	0.0003209896%
OH1837	Union Township, Pike County, Ohio	0.0001098555%
OH1838	Union Township, Ross County, Ohio	0.0119227921%
OH1839	Union Township, Tuscarawas County, Ohio	0.0002167791%
OH1840	Union Township, Union County, Ohio	0.0002502189%
OH1841	Union Township, Van Wert County, Ohio	0.0002973617%
OH1842	Union Township, Warren County, Ohio	0.0079936267%
OH1843	Unionville Center Village, Ohio	0.0001475046%



<b>State ID</b>	<b>Qualifying Subdivision</b>	<b>Consolidated State Allocation</b>
OH1844	Uniopolis Village, Ohio	0.0002492732%
OH1845	Unity Township, Ohio	0.0000798690%
OH1846	University Heights City, Ohio	0.0306916388%
OH1847	Upper Arlington City, Ohio	0.1198448950%
OH1848	Upper Sandusky City, Ohio	0.0108550896%
OH1849	Upper Township, Ohio	0.0007475763%
OH1850	Urbana City, Ohio	0.0575116162%
OH1851	Urbancrest Village, Ohio	0.0003436577%
OH1852	Utica Village, Ohio	0.0044986588%
OH1853	Valley Hi Village, Ohio	0.0001316045%
OH1854	Valley Township, Guernsey County, Ohio	0.0005439160%
OH1855	Valley Township, Scioto County, Ohio	0.0018196842%
OH1856	Valley View Village, Ohio	0.0158831601%
OH1857	Valleyview Village, Ohio	0.0016037359%
OH1858	Van Buren Township, Darke County, Ohio	0.0003444623%
OH1859	Van Buren Township, Putnam County, Ohio	0.0002317943%
OH1860	Van Buren Township, Shelby County, Ohio	0.0003904525%
OH1861	Van Buren Village, Ohio	0.0001188906%
OH1862	Van Wert City, Ohio	0.0528808311%
OH1863	Van Wert County, Ohio	0.1122540604%
OH1864	Vandalia City, Ohio	0.0967305650%
OH1865	Vanlue Village, Ohio	0.0001114793%
OH1866	Venedocia Village, Ohio	0.0000371702%
OH1867	Venice Township, Ohio	0.0000100271%
OH1868	Vermilion City, Ohio	0.0432196320%
OH1869	Vermilion Township, Ohio	0.0012778552%
OH1870	Vermillion Township, Ohio	0.0004880329%
OH1871	Vernon Township, Crawford County, Ohio	0.0000108762%
OH1872	Vernon Township, Scioto County, Ohio	0.0038952614%
OH1873	Vernon Township, Trumbull County, Ohio	0.0006308563%
OH1874	Verona Village, Ohio	0.0012373333%
OH1875	Versailles Village, Ohio	0.0100017096%
OH1876	Vienna Township, Ohio	0.0042113922%
OH1877	Vinton County, Ohio	0.1090168446%
OH1878	Vinton Township, Ohio	0.0001170406%
OH1879	Vinton Village, Ohio	0.0005060807%
OH1880	Violet Township, Ohio	0.0621844457%
OH1881	Virginia Township, Ohio	0.0000841915%
OH1882	Wabash Township, Ohio	0.0000492089%
OH1883	Wadsworth City, Ohio	0.0760959559%
OH1884	Waite Hill Village, Ohio	0.0053068521%

<b>State ID</b>	<b>Qualifying Subdivision</b>	<b>Consolidated State Allocation</b>
OH1885	Wakeman Village, Ohio	0.0018119487%
OH1886	Walbridge Village, Ohio	0.0029019871%
OH1887	Waldo Township, Ohio	0.0000743838%
OH1888	Waldo Village, Ohio	0.0004160980%
OH1889	Walnut Township, Fairfield County, Ohio	0.0087100593%
OH1890	Walnut Township, Gallia County, Ohio	0.0001499498%
OH1891	Walton Hills Village, Ohio	0.0099526568%
OH1892	Wapakoneta City, Ohio	0.0275268850%
OH1893	Ward Township, Ohio	0.0001486233%
OH1894	Warren City, Ohio	0.3520178232%
OH1895	Warren County, Ohio	1.0504230532%
OH1896	Warren Township, Belmont County, Ohio	0.0000984250%
OH1897	Warren Township, Jefferson County, Ohio	0.0004303316%
OH1898	Warren Township, Trumbull County, Ohio	0.0001534515%
OH1899	Warren Township, Tuscarawas County, Ohio	0.0002069255%
OH1900	Warren Township, Washington County, Ohio	0.0008773149%
OH1901	Warrensville Heights City, Ohio	0.0361164097%
OH1902	Warsaw Village, Ohio	0.0003911414%
OH1903	Warwick Township, Ohio	0.0008474093%
OH1904	Washington County, Ohio	0.3325608246%
OH1905	Washington Court House City, Ohio	0.0376016242%
OH1906	Washington Township, Auglaize County, Ohio	0.0023680955%
OH1907	Washington Township, Belmont County, Ohio	0.0000843643%
OH1908	Washington Township, Brown County, Ohio	0.0011782387%
OH1909	Washington Township, Carroll County, Ohio	0.0002178675%
OH1910	Washington Township, Clermont County, Ohio	0.0305984481%
OH1911	Washington Township, Clinton County, Ohio	0.0029440948%
OH1912	Washington Township, Columbiana County, Ohio	0.0006256408%
OH1913	Washington Township, Coshocton County, Ohio	0.0000841915%
OH1914	Washington Township, Darke County, Ohio	0.0003198579%
OH1915	Washington Township, Defiance County, Ohio	0.0003531079%

<b>State ID</b>	<b>Qualifying Subdivision</b>	<b>Consolidated State Allocation</b>
OH1916	Washington Township, Franklin County, Ohio	0.1225330619%
OH1917	Washington Township, Guernsey County, Ohio	0.0000951853%
OH1918	Washington Township, Hancock County, Ohio	0.0008925122%
OH1919	Washington Township, Harrison County, Ohio	0.0003339830%
OH1920	Washington Township, Henry County, Ohio	0.0002571801%
OH1921	Washington Township, Highland County, Ohio	0.0004065339%
OH1922	Washington Township, Hocking County, Ohio	0.0002427514%
OH1923	Washington Township, Holmes County, Ohio	0.0000261741%
OH1924	Washington Township, Jackson County, Ohio	0.0003315132%
OH1925	Washington Township, Lawrence County, Ohio	0.0000695420%
OH1926	Washington Township, Licking County, Ohio	0.0008154920%
OH1927	Washington Township, Logan County, Ohio	0.0017756185%
OH1928	Washington Township, Lucas County, Ohio	0.0071150384%
OH1929	Washington Township, Mercer County, Ohio	0.0001173080%
OH1930	Washington Township, Miami County, Ohio	0.0009766897%
OH1931	Washington Township, Monroe County, Ohio	0.0000062341%
OH1932	Washington Township, Montgomery County, Ohio	0.1316317394%
OH1933	Washington Township, Morrow County, Ohio	0.0002420690%
OH1934	Washington Township, Muskingum County, Ohio	0.0014845767%
OH1935	Washington Township, Paulding County, Ohio	0.0000402008%
OH1936	Washington Township, Pickaway County, Ohio	0.0003983733%
OH1937	Washington Township, Preble County, Ohio	0.0006874604%
OH1938	Washington Township, Richland County, Ohio	0.0012132000%
OH1939	Washington Township, Sandusky County, Ohio	0.0006510581%

<b>State ID</b>	<b>Qualifying Subdivision</b>	<b>Consolidated State Allocation</b>
OH1940	Washington Township, Scioto County, Ohio	0.0113445935%
OH1941	Washington Township, Shelby County, Ohio	0.0000798653%
OH1942	Washington Township, Stark County, Ohio	0.0006531299%
OH1943	Washington Township, Wood County, Ohio	0.0002265264%
OH1944	Washingtonville Village, Ohio	0.0014015930%
OH1945	Waterford Township, Ohio	0.0050048725%
OH1946	Waterloo Township, Ohio	0.0006670006%
OH1947	Watertown Township, Ohio	0.0001503968%
OH1948	Waterville City, Ohio	0.0124831621%
OH1949	Waterville Township, Ohio	0.0015558460%
OH1950	Wauseon City, Ohio	0.0277126990%
OH1951	Waverly Village, Ohio	0.0077490360%
OH1952	Wayne County, Ohio	0.2257675097%
OH1953	Wayne Lakes Village, Ohio	0.0075166600%
OH1954	Wayne Township, Adams County, Ohio	0.0012649279%
OH1955	Wayne Township, Ashtabula County, Ohio	0.0005165967%
OH1956	Wayne Township, Auglaize County, Ohio	0.0004273255%
OH1957	Wayne Township, Belmont County, Ohio	0.0000562429%
OH1958	Wayne Township, Butler County, Ohio	0.0007432325%
OH1959	Wayne Township, Champaign County, Ohio	0.0014909244%
OH1960	Wayne Township, Clermont County, Ohio	0.0020513889%
OH1961	Wayne Township, Clinton County, Ohio	0.0002007337%
OH1962	Wayne Township, Columbiana County, Ohio	0.0005990178%
OH1963	Wayne Township, Darke County, Ohio	0.0000369067%
OH1964	Wayne Township, Fayette County, Ohio	0.0001404303%
OH1965	Wayne Township, Jefferson County, Ohio	0.0021038433%
OH1966	Wayne Township, Monroe County, Ohio	0.0000062341%
OH1967	Wayne Township, Muskingum County, Ohio	0.0001404329%
OH1968	Wayne Township, Noble County, Ohio	0.0000862387%

<b>State ID</b>	<b>Qualifying Subdivision</b>	<b>Consolidated State Allocation</b>
OH1969	Wayne Township, Pickaway County, Ohio	0.0000437239%
OH1970	Wayne Township, Tuscarawas County, Ohio	0.0003941438%
OH1971	Wayne Township, Warren County, Ohio	0.0038164622%
OH1972	Wayne Village, Ohio	0.0008081483%
OH1973	Waynesburg Village, Ohio	0.0012073007%
OH1974	Waynesfield Village, Ohio	0.0007567223%
OH1975	Waynesville Village, Ohio	0.0046309511%
OH1976	Weathersfield Township, Ohio	0.0249955502%
OH1977	Weller Township, Ohio	0.0004460294%
OH1978	Wellington Village, Ohio	0.0164981765%
OH1979	Wells Township, Ohio	0.0100888848%
OH1980	Wellston City, Ohio	0.0406103723%
OH1981	Wellsville Village, Ohio	0.0125660620%
OH1982	Wesley Township, Ohio	0.0001253307%
OH1983	West Alexandria Village, Ohio	0.0099845432%
OH1984	West Carrollton City, Ohio	0.0603546931%
OH1985	West Chester Township, Ohio	0.3737167118%
OH1986	West Elkton Village, Ohio	0.0026843690%
OH1987	West Farmington Village, Ohio	0.0001875519%
OH1988	West Jefferson Village, Ohio	0.0159155640%
OH1989	West Lafayette Village, Ohio	0.0026252451%
OH1990	West Leipsic Village, Ohio	0.0002152376%
OH1991	West Liberty Village, Ohio	0.0035013600%
OH1992	West Manchester Village, Ohio	0.0025206880%
OH1993	West Mansfield Village, Ohio	0.0000798031%
OH1994	West Millgrove Village, Ohio	0.0001102020%
OH1995	West Milton Village, Ohio	0.0098350376%
OH1996	West Rushville Village, Ohio	0.0001070525%
OH1997	West Salem Village, Ohio	0.0004987159%
OH1998	West Township, Ohio	0.0005857063%
OH1999	West Union Village, Ohio	0.0111998820%
OH2000	West Unity Village, Ohio	0.0014694352%
OH2001	Westerville City, Ohio	0.2122517954%
OH2002	Westfield Center Village, Ohio	0.0015469538%
OH2003	Westfield Township, Ohio	0.0022200558%
OH2004	Westlake City, Ohio	0.0470647273%
OH2005	Westland Township, Ohio	0.0000407937%
OH2006	Weston Township, Ohio	0.0001040797%
OH2007	Weston Village, Ohio	0.0009305950%
OH2008	Wharton Village, Ohio	0.0000269859%
OH2009	Wheeling Township, Belmont County, Ohio	0.0005343072%
OH2010	Wheeling Township, Guernsey County, Ohio	0.0000407937%
OH2011	Whetstone Township, Ohio	0.0003262846%
OH2012	White Eyes Township, Ohio	0.0001913444%

<b>State ID</b>	<b>Qualifying Subdivision</b>	<b>Consolidated State Allocation</b>
OH2013	Whitehall City, Ohio	0.0708163966%
OH2014	Whitehouse Village, Ohio	0.0191159792%
OH2015	Whitewater Township, Ohio	0.0072647461%
OH2016	Wickliffe City, Ohio	0.0543194216%
OH2017	Wilkesville Township, Ohio	0.0005461896%
OH2018	Wilkesville Village, Ohio	0.0001034151%
OH2019	Willard City, Ohio	0.0338504955%
OH2020	Williams County, Ohio	0.1507467614%
OH2021	Williamsburg Township, Ohio	0.0138253270%
OH2022	Williamsburg Village, Ohio	0.0064127452%
OH2023	Williamsfield Township, Ohio	0.0004696334%
OH2024	Williamsport Village, Ohio	0.0004226644%
OH2025	Willoughby City, Ohio	0.1356374532%
OH2026	Willoughby Hills City, Ohio	0.0528410843%
OH2027	Willowick City, Ohio	0.0540256495%
OH2028	Wills Township, Ohio	0.0001087832%
OH2029	Willshire Village, Ohio	0.0006690639%
OH2030	Wilmington City, Ohio	0.1278227818%
OH2031	Wilmot Village, Ohio	0.0024343932%
OH2032	Wilson Township, Ohio	0.0006914162%
OH2033	Wilson Village, Ohio	0.0001415832%
OH2034	Winchester Village, Ohio	0.0033994936%
OH2035	Windham Township, Ohio	0.0001218723%
OH2036	Windham Village, Ohio	0.0030305573%
OH2037	Windsor Township, Ashtabula County, Ohio	0.0006340051%
OH2038	Windsor Township, Lawrence County, Ohio	0.0007128053%
OH2039	Windsor Township, Morgan County, Ohio	0.0004926943%
OH2040	Wintersville Village, Ohio	0.0169582518%
OH2041	Wood County, Ohio	0.6017827347%
OH2042	Woodlawn Village, Ohio	0.0240822158%
OH2043	Woodmere Village, Ohio	0.0007072352%
OH2044	Woodsfield Village, Ohio	0.0011221301%
OH2045	Woodstock Village, Ohio	0.0001517571%
OH2046	Woodville Township, Ohio	0.0019622167%
OH2047	Woodville Village, Ohio	0.0034270973%
OH2048	Wooster City, Ohio	0.4046402646%
OH2049	Wooster Township, Ohio	0.0017358405%
OH2050	Worthington City, Ohio	0.0819890902%
OH2051	Worthington Township, Ohio	0.0017573559%
OH2052	Wren Village, Ohio	0.0008301349%
OH2053	Wyandot County, Ohio	0.0959147354%
OH2054	Wyoming City, Ohio	0.0220280462%
OH2055	Xenia City, Ohio	0.1268376308%
OH2056	Xenia Township, Ohio	0.0075532986%
OH2057	Yankee Lake Village, Ohio	0.0000341003%
OH2058	Yellow Creek Township, Ohio	0.0010782320%

<b>State ID</b>	<b>Qualifying Subdivision</b>	<b>Consolidated State Allocation</b>
OH2059	Yellow Springs Village, Ohio	0.0142295064%
OH2060	York Township, Athens County, Ohio	0.0005523599%
OH2061	York Township, Fulton County, Ohio	0.0061882726%
OH2062	York Township, Medina County, Ohio	0.0023145263%
OH2063	York Township, Sandusky County, Ohio	0.0006239306%
OH2064	York Township, Tuscarawas County, Ohio	0.0007784341%
OH2065	York Township, Van Wert County, Ohio	0.0001115107%
OH2066	Yorkshire Village, Ohio	0.0007627380%
OH2067	Yorkville Village, Ohio	0.0011795516%
OH2068	Youngstown City, Ohio	0.5751891038%
OH2069	Zaleski Village, Ohio	0.0000780271%
OH2070	Zane Township, Ohio	0.0012568985%
OH2071	Zanesfield Village, Ohio	0.0001257699%
OH2072	Zanesville City, Ohio	0.1371227251%
OH2073	Zoar Village, Ohio	0.0002364863%

<b>State ID</b>	<b>Qualifying Subdivision</b>	<b>Consolidated State Allocation</b>
OK1	Ada City, Oklahoma	0.8751127538%
OK2	Adair County, Oklahoma	0.4266209709%
OK3	Alfalfa County, Oklahoma	0.0752358760%
OK4	Altus City, Oklahoma	0.0622184471%
OK5	Anadarko City, Oklahoma	0.2177062552%
OK6	Ardmore City, Oklahoma	0.8834203994%
OK7	Atoka County, Oklahoma	0.3570166411%
OK8	Bartlesville City, Oklahoma	0.7616370548%
OK9	Beaver County, Oklahoma	0.0784743727%
OK10	Beckham County, Oklahoma	0.2846460130%
OK11	Bethany City, Oklahoma	0.2482441625%
OK12	Bixby City, Oklahoma	0.2557077913%
OK13	Blaine County, Oklahoma	0.1909298641%
OK14	Broken Arrow City, Oklahoma	1.9405732012%
OK15	Bryan County, Oklahoma	0.5253079080%
OK16	Burns Flat Town, Oklahoma	0.0297825750%
OK17	Caddo County, Oklahoma	0.4845736458%
OK18	Canadian County, Oklahoma	0.5808839408%
OK19	Carter County, Oklahoma	1.0204659663%
OK20	Cherokee County, Oklahoma	0.0547155245%
OK21	Chickasha City, Oklahoma	0.1510124411%
OK22	Choctaw City, Oklahoma	0.0613538158%
OK23	Choctaw County, Oklahoma	0.4004199348%
OK24	Cimarron County, Oklahoma	0.0722904419%
OK25	Claremore City, Oklahoma	0.7190775254%
OK26	Cleveland County, Oklahoma	0.2725422694%
OK27	Coal County, Oklahoma	0.1610866236%
OK28	Comanche County, Oklahoma	2.0790341012%
OK29	Cotton County, Oklahoma	0.1077265239%
OK30	Coweta City, Oklahoma	0.3910652406%
OK31	Craig County, Oklahoma	0.2892248732%
OK32	Creek County, Oklahoma	1.2474865281%
OK33	Custer County, Oklahoma	0.4049880250%
OK34	Del City, Oklahoma	0.2643825434%
OK35	Delaware County, Oklahoma	0.8410533842%
OK36	Dewey County, Oklahoma	0.0676712782%
OK37	Duncan City, Oklahoma	0.8937861298%
OK38	Durant City, Oklahoma	0.7336303563%
OK39	Edmond City, Oklahoma	1.4615935748%
OK40	El Reno City, Oklahoma	0.2053992273%
OK41	Elk City, Oklahoma	0.3587477547%
OK42	Ellis County, Oklahoma	0.0583375351%
OK43	Enid City, Oklahoma	0.7392412881%
OK44	Garfield County, Oklahoma	0.2542221165%
OK45	Garvin County, Oklahoma	0.8411004189%
OK46	Glenpool City, Oklahoma	0.1608895657%
OK47	Grady County, Oklahoma	1.0545977812%
OK48	Grant County, Oklahoma	0.0405478903%
OK49	Greer County, Oklahoma	0.1583252054%



<b>State ID</b>	<b>Qualifying Subdivision</b>	<b>Consolidated State Allocation</b>
OK50	Guthrie City, Oklahoma	0.1856265512%
OK51	Guymon City, Oklahoma	0.0547591936%
OK52	Harmon County, Oklahoma	0.0673861249%
OK53	Harper County, Oklahoma	0.0522026584%
OK54	Haskell County, Oklahoma	0.2531508354%
OK55	Hughes County, Oklahoma	0.2061436213%
OK56	Jackson County, Oklahoma	0.4801048418%
OK57	Jefferson County, Oklahoma	0.3090924602%
OK58	Jenks City, Oklahoma	0.1806228639%
OK59	Johnston County, Oklahoma	0.4472082986%
OK60	Kay County, Oklahoma	0.5067583031%
OK61	Kingfisher County, Oklahoma	0.2717757463%
OK62	Kiowa County, Oklahoma	0.2298382701%
OK63	Latimer County, Oklahoma	0.3148762172%
OK64	Lawton City, Oklahoma	0.3312681144%
OK65	Le Flore County, Oklahoma	1.4166392289%
OK66	Lincoln County, Oklahoma	0.6999457500%
OK67	Logan County, Oklahoma	0.5399784520%
OK68	Love County, Oklahoma	0.2288662752%
OK69	Major County, Oklahoma	0.0852741304%
OK70	Marshall County, Oklahoma	0.2609426135%
OK71	Mayes County, Oklahoma	1.2431623622%
OK72	McAlester City, Oklahoma	1.2318612380%
OK73	McClain County, Oklahoma	0.6643227071%
OK74	McCurtain County, Oklahoma	0.8951427325%
OK75	McIntosh County, Oklahoma	0.6473819592%
OK76	Miami City, Oklahoma	0.3080134381%
OK77	Midwest City, Oklahoma	1.3662006673%
OK78	Moore City, Oklahoma	0.2533704430%
OK79	Murray County, Oklahoma	0.5297956437%
OK80	Muskogee City, Oklahoma	2.5039385148%
OK81	Muskogee County, Oklahoma	0.1783839604%
OK82	Mustang City, Oklahoma	0.1655020823%
OK83	Newcastle City, Oklahoma	0.2606099206%
OK84	Noble County, Oklahoma	0.1688783176%
OK85	Norman City, Oklahoma	4.4189589851%
OK86	Nowata County, Oklahoma	0.1569775216%
OK87	Okfuskee County, Oklahoma	0.2609296558%
OK88	Oklahoma City, Oklahoma	14.3489114350%
OK89	Oklahoma County, Oklahoma	3.3422940072%
OK90	Okmulgee City, Oklahoma	0.5086746948%
OK91	Okmulgee County, Oklahoma	0.4742639531%
OK92	Osage County, Oklahoma	0.5896618496%
OK93	Ottawa County, Oklahoma	0.3159777890%
OK94	Owasso City, Oklahoma	0.7456266521%
OK95	Pawnee County, Oklahoma	0.6201145221%
OK96	Payne County, Oklahoma	0.6719554590%
OK97	Pittsburg County, Oklahoma	0.1253496540%
OK98	Ponca City, Oklahoma	0.4343605817%

<b>State ID</b>	<b>Qualifying Subdivision</b>	<b>Consolidated State Allocation</b>
OK99	Pontotoc County, Oklahoma	0.3451006157%
OK100	Pottawatomie County, Oklahoma	0.8536612997%
OK101	Pushmataha County, Oklahoma	0.3982344607%
OK102	Roger Mills County, Oklahoma	0.0439550052%
OK103	Rogers County, Oklahoma	1.2081401690%
OK104	Sand Springs City, Oklahoma	0.3849881687%
OK105	Sapulpa City, Oklahoma	1.1421081226%
OK106	Seminole City, Oklahoma	0.2214634802%
OK107	Seminole County, Oklahoma	0.4144393970%
OK108	Sequoyah County, Oklahoma	1.5345087624%
OK109	Shawnee City, Oklahoma	1.3614784311%
OK110	Stephens County, Oklahoma	0.8246887486%
OK111	Stillwater City, Oklahoma	0.8442351700%
OK112	Tahlequah City, Oklahoma	1.5329176592%
OK113	Texas County, Oklahoma	0.3711376613%
OK114	Tillman County, Oklahoma	0.1988848754%
OK115	Tulsa City, Oklahoma	11.8499277217%
OK116	Tulsa County, Oklahoma	5.3498014970%
OK117	Wagoner County, Oklahoma	0.8686244855%
OK118	Warr Acres City, Oklahoma	0.1616160377%
OK119	Washington County, Oklahoma	0.3936750370%
OK120	Washita County, Oklahoma	0.1931168527%
OK121	Weatherford City, Oklahoma	0.1872773945%
OK122	Woods County, Oklahoma	0.1975804400%
OK123	Woodward City, Oklahoma	0.2327716722%
OK124	Woodward County, Oklahoma	0.1781706634%
OK125	Yukon City, Oklahoma	0.3103071173%

<b>State ID</b>	<b>Qualifying Subdivision</b>	<b>Consolidated State Allocation</b>
OR1	Albany City, Oregon	1.1574421234%
OR2	Ashland City, Oregon	0.5725593238%
OR3	Astoria City, Oregon	0.1859283065%
OR4	Baker County, Oregon	0.4771636205%
OR5	Beaverton City, Oregon	0.9709676029%
OR6	Bend City, Oregon	0.9443519043%
OR7	Benton County, Oregon	1.0219885306%
OR8	Canby City, Oregon	0.1716812437%
OR9	Central Point City, Oregon	0.1718730043%
OR10	Clackamas County, Oregon	7.7713142577%
OR11	Clatsop County, Oregon	1.1423692099%
OR12	Columbia County, Oregon	1.0096699413%
OR13	Coos Bay City, Oregon	0.2538945929%
OR14	Coos County, Oregon	1.5633002470%
OR15	Cornelius City, Oregon	0.0949750265%
OR16	Corvallis City, Oregon	0.6633711425%
OR17	Cottage Grove City, Oregon	0.0910229575%
OR18	Crook County, Oregon	0.3513229911%
OR19	Curry County, Oregon	0.7612961295%
OR20	Dallas City, Oregon	0.1606964683%
OR21	Deschutes County, Oregon	2.2569753600%
OR22	Douglas County, Oregon	2.5689481047%
OR23	Eugene City, Oregon	2.7611039932%
OR24	Forest Grove City, Oregon	0.2522169415%
OR26	Gladstone City, Oregon	0.1181360032%
OR28	Grants Pass City, Oregon	0.8232581895%
OR29	Gresham City, Oregon	0.9831942718%
OR30	Happy Valley City, Oregon	0.0103506009%
OR32	Hermiston City, Oregon	0.1316304314%
OR33	Hillsboro City, Oregon	1.5083519364%
OR34	Hood River County, Oregon	0.3553687498%
OR35	Independence City, Oregon	0.0808970601%
OR36	Jackson County, Oregon	4.0769510640%
OR37	Jefferson County, Oregon	0.3674692915%
OR38	Josephine County, Oregon	1.6536523798%
OR39	Keizer City, Oregon	0.1916558451%
OR40	Klamath County, Oregon	1.2169628601%
OR41	Klamath Falls City, Oregon	0.3209275214%
OR42	La Grande City, Oregon	0.2715648669%
OR44	Lake Oswego City, Oregon	0.6934160342%
OR45	Lane County, Oregon	6.3326808234%
OR46	Lebanon City, Oregon	0.3269345282%
OR47	Lincoln County, Oregon	1.5190343268%
OR48	Linn County, Oregon	1.8185376689%
OR49	Malheur County, Oregon	0.5014027023%
OR50	Marion County, Oregon	4.1636475308%
OR51	McMinnville City, Oregon	0.4803592635%
OR52	Medford City, Oregon	1.5540758598%
OR53	Milwaukie City, Oregon	0.2113647118%

<b>State ID</b>	<b>Qualifying Subdivision</b>	<b>Consolidated State Allocation</b>
OR54	Monmouth City, Oregon	0.0706960930%
OR55	Morrow County, Oregon	0.1351544937%
OR56	Multnomah County, Oregon	13.9643815662%
OR57	Newberg City, Oregon	0.4093257361%
OR58	Newport City, Oregon	0.1908392623%
OR59	Ontario City, Oregon	0.1869780182%
OR60	Oregon City, Oregon	0.2765040475%
OR61	Pendleton City, Oregon	0.3521049458%
OR62	Polk County, Oregon	0.7074299681%
OR63	Portland City, Oregon	8.2736702858%
OR64	Prineville City, Oregon	0.0924861843%
OR65	Redmond City, Oregon	0.1550311086%
OR66	Roseburg City, Oregon	0.6370799877%
OR67	Salem City, Oregon	3.0438221421%
OR68	Sandy City, Oregon	0.0775015682%
OR70	Sherwood City, Oregon	0.1404204928%
OR71	Silverton City, Oregon	0.0775630731%
OR72	Springfield City, Oregon	1.1667234659%
OR73	St. Helens City, Oregon	0.1964453077%
OR74	The Dalles City, Oregon	0.1723418738%
OR75	Tigard City, Oregon	0.5049875956%
OR76	Tillamook County, Oregon	0.9001228870%
OR77	Troutdale City, Oregon	0.0899929610%
OR78	Tualatin City, Oregon	0.1551565618%
OR79	Umatilla County, Oregon	0.9738633884%
OR80	Union County, Oregon	0.4153841374%
OR82	Wasco County, Oregon	0.4116278731%
OR83	Washington County, Oregon	7.2167622210%
OR84	West Linn City, Oregon	0.1600504983%
OR86	Wilsonville City, Oregon	0.1383351396%
OR87	Woodburn City, Oregon	0.2069349266%
OR88	Yamhill County, Oregon	1.4120246444%

State ID	Qualifying Subdivision	Consolidated State Allocation
PA2	Adams County, Pennsylvania	Allocations in Pennsylvania will be made in accordance with the Pennsylvania Trust and Allocation Order.
PA4	Aliquippa City, Pennsylvania	
PA5	Allegheny County, Pennsylvania	
PA6	Allentown City, Pennsylvania	
PA10	Armstrong County, Pennsylvania	
PA13	Beaver County, Pennsylvania	
PA14	Bedford County, Pennsylvania	
PA15	Bensalem Township, Pennsylvania	
PA16	Berks County, Pennsylvania	
PA20	Blair County, Pennsylvania	
PA22	Bradford County, Pennsylvania	
PA23	Bristol Township, Pennsylvania	
PA25	Bucks County, Pennsylvania	
PA27	Butler County, Pennsylvania	
PA30	Cambria County, Pennsylvania	
PA31	Cameron County, Pennsylvania	
PA32	Carbon County, Pennsylvania	
PA36	Centre County, Pennsylvania	
PA40	Chester County, Pennsylvania	
PA42	Clarion County, Pennsylvania	
PA43	Clearfield County, Pennsylvania	
PA44	Clinton County, Pennsylvania	
PA46	Coatesville City, Pennsylvania	
PA49	Columbia County, Pennsylvania	
PA53	Crawford County, Pennsylvania	
PA54	Cumberland County, Pennsylvania	
PA57	Dauphin County, Pennsylvania	
PA58	Delaware County, Pennsylvania	
PA76	Edwardsville Borough, Pennsylvania	
PA79	Elk County, Pennsylvania	
PA84	Erie County, Pennsylvania	
PA85	Exeter Borough, Pennsylvania	
PA90	Fayette County, Pennsylvania	
PA92	Forest County, Pennsylvania	
PA94	Forty Fort Borough, Pennsylvania	
PA96	Franklin County, Pennsylvania	
PA98	Fulton County, Pennsylvania	
PA99	Greene County, Pennsylvania	
PA107	Hanover Township, Luzerne County, Pennsylvania	
PA114	Hazleton City, Pennsylvania	
PA120	Huntingdon County, Pennsylvania	
PA122	Indiana County, Pennsylvania	
PA123	Jefferson County, Pennsylvania	
PA126	Juniata County, Pennsylvania	
PA127	Kingston Borough, Pennsylvania	
PA128	Lackawanna County, Pennsylvania	
PA130	Lancaster County, Pennsylvania	

<b>State ID</b>	<b>Qualifying Subdivision</b>	<b>Consolidated State Allocation</b>
PA134	Lawrence County, Pennsylvania	Allocations in Pennsylvania will be made in accordance with the Pennsylvania Trust and Allocation Order.
PA136	Lebanon County, Pennsylvania	
PA137	Lehigh County, Pennsylvania	
PA141	Lock Haven City, Pennsylvania	
PA147	Lower Makefield Township, Pennsylvania	
PA155	Lower Southampton Township, Pennsylvania	
PA157	Luzerne County, Pennsylvania	
PA158	Lycoming County, Pennsylvania	
PA348	Mahoning Township, Lawrence County, Pennsylvania	
PA164	McKean County, Pennsylvania	
PA167	Mercer County, Pennsylvania	
PA169	Middletown Township, Bucks County, Pennsylvania	
PA171	Mifflin County, Pennsylvania	
PA174	Monroe County, Pennsylvania	
PA176	Montgomery County, Pennsylvania	
PA178	Montour County, Pennsylvania	
PA180	Morrisville Borough, Pennsylvania	
PA187	Nanticoke City, Pennsylvania	
PA190	New Castle City, Pennsylvania	
PA195	Newtown Township, Bucks County, Pennsylvania	
PA197	Norristown Borough, Pennsylvania	
PA205	Northampton County, Pennsylvania	
PA207	Northumberland County, Pennsylvania	
PA213	Perry County, Pennsylvania	
PA215	Philadelphia City, Pennsylvania	
PA217	Pike County, Pennsylvania	
PA219	Pittsburgh City, Pennsylvania	
PA220	Plains Township, Pennsylvania	
PA225	Potter County, Pennsylvania	
PA241	Schuylkill County, Pennsylvania	
PA248	Snyder County, Pennsylvania	
PA249	Somerset County, Pennsylvania	
PA265	Sugar Notch Borough, Pennsylvania	
PA266	Sullivan County, Pennsylvania	
PA267	Susquehanna County, Pennsylvania	
PA270	Tioga County, Pennsylvania	
PA273	Union County, Pennsylvania	

State ID	Qualifying Subdivision	Consolidated State Allocation
PA349	Union Township, Lawrence County, Pennsylvania	Allocations in Pennsylvania will be made in accordance with the Pennsylvania Trust and Allocation Order.
PA290	Venango County, Pennsylvania	
PA350	Wampum Borough, Pennsylvania	
PA291	Warminster Township, Pennsylvania	
PA292	Warren County, Pennsylvania	
PA293	Warrington Township, Bucks County, Pennsylvania	
PA297	Washington County, Pennsylvania	
PA299	Wayne County, Pennsylvania	
PA310	West Norriton Township, Pennsylvania	
PA311	West Pittston Borough, Pennsylvania	
PA313	Westmoreland County, Pennsylvania	
PA320	Wilkes Barre Township, Pennsylvania	
PA321	Wilkes-Barre City, Pennsylvania	
PA327	Wright Township, Pennsylvania	
PA328	Wyoming Borough, Pennsylvania	
PA329	Wyoming County, Pennsylvania	
PA333	York County, Pennsylvania	
PA335	Fairview Township, Luzerne County, Pennsylvania	
PA336	District Attorney of Allegheny County, Pennsylvania	
PA337	District Attorney of Berks County, Pennsylvania	
PA338	District Attorney of Bucks County, Pennsylvania	
PA339	District Attorney of Chester County, Pennsylvania	
PA340	District Attorney of Clearfield County, Pennsylvania	
PA341	District Attorney of Dauphin County, Pennsylvania	
PA342	District Attorney of Delaware County, Pennsylvania	
PA343	District Attorney of Erie County, Pennsylvania	
PA344	District Attorney of Lehigh County, Pennsylvania	
PA345	District Attorney of Northampton County, Pennsylvania	
PA346	District Attorney of Philadelphia County, Pennsylvania	

<b>State ID</b>	<b>Qualifying Subdivision</b>	<b>Consolidated State Allocation</b>
PA347	District Attorney of Westmoreland County, Pennsylvania	Allocations in Pennsylvania will be made in accordance with the Pennsylvania Trust and Allocation Order.
PA351	Southeastern Pennsylvania Transportation Authority, Pennsylvania	



<b>State ID</b>	<b>Qualifying Subdivision</b>	<b>Consolidated State Allocation</b>
PR1	Adjuntas, Puerto Rico	0.4468461493%
PR2	Aguada, Puerto Rico	0.9238661758%
PR3	Aguadilla, Puerto Rico	1.6156167759%
PR4	Aguas Buenas, Puerto Rico	0.7490858028%
PR5	Aibonito, Puerto Rico	0.7959428477%
PR6	Anasco, Puerto Rico	0.5050154853%
PR7	Arecibo, Puerto Rico	1.3074850692%
PR8	Arroyo, Puerto Rico	2.0592191012%
PR9	Barceloneta, Puerto Rico	0.5768569406%
PR10	Barranquitas, Puerto Rico	0.7167107056%
PR11	Bayamon, Puerto Rico	5.7282390971%
PR12	Cabo Rojo, Puerto Rico	1.1570847420%
PR13	Caguas, Puerto Rico	4.7119895861%
PR14	Camuy, Puerto Rico	0.7759381807%
PR15	Canovanas, Puerto Rico	1.0721780377%
PR16	Carolina, Puerto Rico	4.3228006165%
PR17	Catano, Puerto Rico	0.7612066695%
PR18	Cayey, Puerto Rico	1.3596493469%
PR19	Ceiba, Puerto Rico	0.2896687707%
PR20	Ciales, Puerto Rico	0.4533215195%
PR21	Cidra, Puerto Rico	1.1671492158%
PR22	Coamo, Puerto Rico	0.9970822347%
PR23	Comerio, Puerto Rico	0.5268640655%
PR24	Corozal, Puerto Rico	0.8595048594%
PR25	Culebra, Puerto Rico	0.0380175870%
PR26	Dorado, Puerto Rico	0.8970759382%
PR27	Fajardo, Puerto Rico	1.1102770585%
PR28	Florida, Puerto Rico	0.2695408253%
PR29	Guanica, Puerto Rico	0.4269617539%
PR30	Guayama, Puerto Rico	1.3293151076%
PR31	Guayanilla, Puerto Rico	0.4886780984%
PR32	Guaynabo, Puerto Rico	2.3185934725%
PR33	Gurabo, Puerto Rico	0.9866291335%
PR34	Hatillo, Puerto Rico	1.0577790273%
PR35	Hormigueros, Puerto Rico	0.3963005262%
PR36	Humacao, Puerto Rico	1.8829438530%
PR37	Isabela, Puerto Rico	1.0062900243%
PR38	Jayuya, Puerto Rico	0.3757431113%
PR39	Juana Diaz, Puerto Rico	1.7179648597%
PR40	Juncos, Puerto Rico	0.9543672919%
PR41	Lajas, Puerto Rico	0.5633742491%
PR42	Lares, Puerto Rico	0.6852103333%
PR43	Las Marias, Puerto Rico	0.2285582941%
PR44	Las Piedras, Puerto Rico	0.8440153869%
PR45	Loiza, Puerto Rico	0.7971240145%
PR46	Luquillo, Puerto Rico	0.5035020683%
PR47	Manati, Puerto Rico	1.3858134207%
PR48	Maricao, Puerto Rico	0.1311593846%
PR49	Maunabo, Puerto Rico	0.2983734242%

<b>State ID</b>	<b>Qualifying Subdivision</b>	<b>Consolidated State Allocation</b>
PR50	Mayaguez, Puerto Rico	2.7384221211%
PR51	Moca, Puerto Rico	0.9400143856%
PR52	Morovis, Puerto Rico	0.7678286207%
PR53	Naguabo, Puerto Rico	0.6776685553%
PR54	Naranjito, Puerto Rico	0.6713715879%
PR55	Orocovis, Puerto Rico	0.5209419444%
PR56	Patillas, Puerto Rico	0.4307397840%
PR57	Penuelas, Puerto Rico	0.5782731381%
PR58	Ponce, Puerto Rico	5.1762853836%
PR59	Quebradillas, Puerto Rico	0.6086201563%
PR60	Rincon, Puerto Rico	0.3607312171%
PR61	Rio Grande, Puerto Rico	1.2995118170%
PR62	Sabana Grande, Puerto Rico	0.5625075422%
PR63	Salinas, Puerto Rico	0.8069301551%
PR64	San German, Puerto Rico	0.9914753253%
PR65	San Juan, Puerto Rico	13.8003700360%
PR66	San Lorenzo, Puerto Rico	1.0322446251%
PR67	San Sebastian, Puerto Rico	0.9222442638%
PR68	Santa Isabel, Puerto Rico	0.5210354055%
PR69	Toa Alta, Puerto Rico	1.7552873773%
PR70	Toa Baja, Puerto Rico	2.1783919223%
PR71	Trujillo Alto, Puerto Rico	1.9136501824%
PR72	Utua, Puerto Rico	0.7718304061%
PR73	Vega Alta, Puerto Rico	0.9338331796%
PR74	Vega Baja, Puerto Rico	1.6886509241%
PR75	Vieques, Puerto Rico	0.1979351524%
PR76	Villalba, Puerto Rico	0.5576736281%
PR77	Yabucoa, Puerto Rico	0.8842993409%
PR78	Yauco, Puerto Rico	1.1383015829%

<b>State ID</b>	<b>Qualifying Subdivision</b>	<b>Consolidated State Allocation</b>
RI1	Barrington Town, Rhode Island	2.3000539202%
RI2	Bristol Town, Rhode Island	1.0821868960%
RI3	Burrillville Town, Rhode Island	1.3272036109%
RI4	Central Falls City, Rhode Island	0.9147584689%
RI5	Charlestown, Rhode Island	0.5887860100%
RI6	Coventry Town, Rhode Island	3.5886939036%
RI7	Cranston City, Rhode Island	7.8869595262%
RI8	Cumberland Town, Rhode Island	2.4742003754%
RI9	East Greenwich Town, Rhode Island	1.7467671439%
RI10	East Providence City, Rhode Island	4.3247728580%
RI11	Exeter Town, Rhode Island	0.0071810640%
RI12	Foster Town, Rhode Island	0.2489021533%
RI13	Glocester Town, Rhode Island	0.8508469130%
RI14	Hopkinton Town, Rhode Island	0.7098006614%
RI15	Jamestown, Rhode Island	0.4220295287%
RI16	Johnston Town, Rhode Island	3.0898685140%
RI17	Lincoln Town, Rhode Island	2.1171973520%
RI18	Little Compton Town, Rhode Island	0.2663017745%
RI19	Middletown, Rhode Island	1.2877439601%
RI20	Narragansett Town, Rhode Island	1.2760123800%
RI21	New Shoreham Town, Rhode Island	0.2118269375%
RI22	Newport City, Rhode Island	2.3339316695%
RI23	North Kingstown, Rhode Island	2.6500524514%
RI24	North Providence Town, Rhode Island	2.5306229398%
RI25	North Smithfield Town, Rhode Island	1.1299013506%
RI26	Pawtucket City, Rhode Island	5.9652217345%
RI27	Portsmouth Town, Rhode Island	1.2807429020%
RI28	Providence City, Rhode Island	21.4858080262%
RI29	Richmond Town, Rhode Island	0.0818789542%
RI30	Scituate Town, Rhode Island	1.0248588645%
RI31	Smithfield Town, Rhode Island	1.7724673574%
RI32	South Kingstown, Rhode Island	2.3282747894%
RI33	Tiverton Town, Rhode Island	0.9907730639%
RI34	Warren Town, Rhode Island	0.1394116029%
RI35	Warwick City, Rhode Island	9.9418184427%
RI36	West Greenwich Town, Rhode Island	0.7104734659%
RI37	West Warwick Town, Rhode Island	3.0239943495%
RI38	Westerly Town, Rhode Island	2.0135754535%
RI39	Woonsocket City, Rhode Island	3.8740986306%

<b>State ID</b>	<b>Qualifying Subdivision</b>	<b>Consolidated State Allocation</b>
SC1	Abbeville County, South Carolina	0.3350059823%
SC2	Aiken City, South Carolina	0.7838026892%
SC3	Aiken County, South Carolina	2.5661670597%
SC4	Allendale County, South Carolina	0.1220441823%
SC5	Anderson City, South Carolina	1.1735303052%
SC6	Anderson County, South Carolina	3.3392231904%
SC7	Bamberg County, South Carolina	0.2705913372%
SC8	Barnwell County, South Carolina	0.4653224769%
SC9	Beaufort City, South Carolina	0.0769982478%
SC10	Beaufort County, South Carolina	2.3364418352%
SC11	Berkeley County, South Carolina	2.0961440294%
SC12	Bluffton Town, South Carolina	0.0481968917%
SC13	Calhoun County, South Carolina	0.1833260393%
SC14	Cayce City, South Carolina	0.2572136960%
SC15	Charleston City, South Carolina	2.3004340552%
SC16	Charleston County, South Carolina	3.8016438488%
SC17	Cherokee County, South Carolina	0.9440700745%
SC18	Chester City, South Carolina	0.1299573133%
SC19	Chester County, South Carolina	0.3947965211%
SC20	Chesterfield County, South Carolina	0.9443488664%
SC21	Clarendon County, South Carolina	0.5705383575%
SC22	Clemson City, South Carolina	0.3311616877%
SC23	Colleton County, South Carolina	0.8589365535%
SC24	Columbia City, South Carolina	2.3918060702%
SC25	Conway City, South Carolina	0.2894739402%
SC26	Darlington County, South Carolina	1.6906462867%
SC27	Dillon County, South Carolina	0.6608411417%
SC28	Dorchester County, South Carolina	1.6015765975%
SC29	Easley City, South Carolina	0.8565835771%
SC30	Edgefield County, South Carolina	0.3586097074%
SC31	Fairfield County, South Carolina	0.3536421891%
SC32	Florence City, South Carolina	1.0065336904%
SC33	Florence County, South Carolina	2.2059006272%
SC34	Forest Acres City, South Carolina	0.0995929056%
SC35	Fort Mill Town, South Carolina	0.1714974802%
SC36	Fountain Inn City, South Carolina	0.1975697094%
SC37	Gaffney City, South Carolina	0.2044353782%
SC38	Georgetown City, South Carolina	0.2626233562%
SC39	Georgetown County, South Carolina	1.1895098900%
SC40	Goose Creek City, South Carolina	0.5473575768%
SC41	Greenville City, South Carolina	2.2705648395%
SC42	Greenville County, South Carolina	7.1502328364%
SC43	Greenwood City, South Carolina	0.0308220618%
SC44	Greenwood County, South Carolina	1.3388944490%
SC45	Greer City, South Carolina	0.5590564672%

<b>State ID</b>	<b>Qualifying Subdivision</b>	<b>Consolidated State Allocation</b>
SC46	Hampton County, South Carolina	0.3450376919%
SC47	Hanahan City, South Carolina	0.2279684840%
SC48	Hilton Head Island Town, South Carolina	0.2323878458%
SC49	Horry County, South Carolina	5.2166718879%
SC50	Irmo Town, South Carolina	0.0942740906%
SC51	James Island Town, South Carolina	0.0461551887%
SC52	Jasper County, South Carolina	0.4278548317%
SC53	Kershaw County, South Carolina	1.0780892823%
SC54	Lancaster County, South Carolina	1.4809282603%
SC55	Laurens County, South Carolina	1.3598442946%
SC56	Lee County, South Carolina	0.2176621820%
SC57	Lexington County, South Carolina	4.4881391605%
SC58	Lexington Town, South Carolina	0.2342104062%
SC59	Marion County, South Carolina	0.6973242307%
SC60	Marlboro County, South Carolina	0.4878238042%
SC61	Mauldin City, South Carolina	0.4253253929%
SC62	McCormick County, South Carolina	0.1281623493%
SC63	Moncks Corner Town, South Carolina	0.1965426445%
SC64	Mount Pleasant Town, South Carolina	0.5750801889%
SC65	Myrtle Beach City, South Carolina	1.9068234068%
SC66	Newberry City, South Carolina	0.0344864657%
SC67	Newberry County, South Carolina	0.5656551710%
SC68	North Augusta City, South Carolina	0.5139678525%
SC69	North Charleston City, South Carolina	1.7751090959%
SC70	North Myrtle Beach City, South Carolina	0.6366313248%
SC71	Oconee County, South Carolina	2.8099515214%
SC72	Orangeburg City, South Carolina	0.0468940344%
SC73	Orangeburg County, South Carolina	1.4543982912%
SC74	Pickens County, South Carolina	2.8143347165%
SC75	Port Royal Town, South Carolina	0.0206098617%
SC76	Richland County, South Carolina	3.8816723839%
SC77	Rock Hill City, South Carolina	1.3120073555%
SC78	Saluda County, South Carolina	0.2604801809%
SC79	Simpsonville City, South Carolina	0.3497064495%
SC80	Spartanburg City, South Carolina	1.1890308958%
SC81	Spartanburg County, South Carolina	6.4084293395%
SC82	Summerville Town, South Carolina	0.6446011912%
SC83	Sumter City, South Carolina	0.5390642671%

<b>State ID</b>	<b>Qualifying Subdivision</b>	<b>Consolidated State Allocation</b>
SC84	Sumter County, South Carolina	0.9480995733%
SC85	Tega Cay City, South Carolina	0.0433365022%
SC86	Union County, South Carolina	0.6499524020%
SC87	West Columbia City, South Carolina	0.3943858322%
SC88	Williamsburg County, South Carolina	0.4931357629%
SC89	York County, South Carolina	2.5800878865%

<b>State ID</b>	<b>Qualifying Subdivision</b>	<b>Consolidated State Allocation</b>
SD1	Aberdeen City, South Dakota	1.7806789284%
SD2	Aurora County, South Dakota	0.1283252150%
SD3	Beadle County, South Dakota	0.8743032704%
SD4	Bennett County, South Dakota	0.1895703332%
SD5	Bon Homme County, South Dakota	0.6047162426%
SD6	Box Elder City, South Dakota	0.2251076107%
SD7	Brandon City, South Dakota	0.4012895918%
SD8	Brookings City, South Dakota	2.4259611863%
SD9	Brookings County, South Dakota	0.2802421588%
SD10	Brown County, South Dakota	1.7764564315%
SD11	Brule County, South Dakota	0.8045710091%
SD12	Buffalo County, South Dakota	0.1823519926%
SD13	Butte County, South Dakota	0.8926544344%
SD14	Campbell County, South Dakota	0.0682419048%
SD15	Charles Mix County, South Dakota	0.8084433424%
SD16	Clark County, South Dakota	0.2550260601%
SD17	Clay County, South Dakota	0.4415194932%
SD18	Codington County, South Dakota	0.8721266365%
SD19	Corson County, South Dakota	0.3429322421%
SD20	Custer County, South Dakota	1.0868471426%
SD21	Davison County, South Dakota	0.6815458005%
SD22	Day County, South Dakota	0.3921680475%
SD23	Deuel County, South Dakota	0.4035008098%
SD24	Dewey County, South Dakota	0.3699996685%
SD25	Douglas County, South Dakota	0.2891518759%
SD26	Edmunds County, South Dakota	0.2529348056%
SD27	Fall River County, South Dakota	2.1968904590%
SD28	Faulk County, South Dakota	0.2772473959%
SD29	Grant County, South Dakota	0.6923230564%
SD30	Gregory County, South Dakota	0.5555128599%
SD31	Haakon County, South Dakota	0.1774497029%
SD32	Hamlin County, South Dakota	0.3340117176%
SD33	Hand County, South Dakota	0.2401311401%
SD34	Hanson County, South Dakota	0.1484271966%
SD35	Harding County, South Dakota	0.0620805393%
SD36	Hughes County, South Dakota	0.8137066032%
SD37	Huron City, South Dakota	0.8308959590%
SD38	Hutchinson County, South Dakota	0.5659237410%
SD39	Hyde County, South Dakota	0.0640529112%
SD40	Jackson County, South Dakota	0.1437421380%
SD41	Jerauld County, South Dakota	0.3258250234%
SD42	Jones County, South Dakota	0.0451732597%
SD43	Kingsbury County, South Dakota	0.3721763025%
SD44	Lake County, South Dakota	0.8273932428%
SD45	Lawrence County, South Dakota	2.3838237581%
SD46	Lincoln County, South Dakota	1.2611723923%
SD47	Lyman County, South Dakota	0.3239942300%

<b>State ID</b>	<b>Qualifying Subdivision</b>	<b>Consolidated State Allocation</b>
SD48	Marshall County, South Dakota	0.5625107271%
SD49	McCook County, South Dakota	0.3047773840%
SD50	McPherson County, South Dakota	0.1613184030%
SD51	Meade County, South Dakota	3.2698326502%
SD52	Mellette County, South Dakota	0.1848247525%
SD53	Miner County, South Dakota	0.1616739703%
SD54	Minnehaha County, South Dakota	12.2243522517%
SD55	Mitchell City, South Dakota	1.5031732329%
SD56	Moody County, South Dakota	0.4743937985%
SD57	Oglala Lakota County, South Dakota	1.3919692864%
SD58	Pennington County, South Dakota	8.0611767283%
SD59	Perkins County, South Dakota	0.3755374403%
SD60	Pierre City, South Dakota	0.6216678331%
SD61	Potter County, South Dakota	0.1893444561%
SD62	Rapid City, South Dakota	6.9492723574%
SD63	Roberts County, South Dakota	0.9943780269%
SD64	Sanborn County, South Dakota	0.1141857404%
SD65	Sioux Falls City, South Dakota	21.6732660428%
SD66	Spearfish City, South Dakota	0.8208633410%
SD67	Spink County, South Dakota	0.7324773052%
SD68	Stanley County, South Dakota	0.1733882380%
SD69	Sully County, South Dakota	0.0632218131%
SD70	Todd County, South Dakota	1.0677859248%
SD71	Tripp County, South Dakota	0.6252580903%
SD72	Turner County, South Dakota	0.6536969906%
SD73	Union County, South Dakota	1.4531041680%
SD74	Vermillion City, South Dakota	0.5912781760%
SD75	Walworth County, South Dakota	0.5615110318%
SD76	Watertown City, South Dakota	1.6132964277%
SD77	Yankton City, South Dakota	1.2219897393%
SD78	Yankton County, South Dakota	1.4233435084%
SD79	Ziebach County, South Dakota	0.3085103004%



<b>State ID</b>	<b>Qualifying Subdivision</b>	<b>Consolidated State Allocation</b>
TN3	Anderson County, Tennessee	1.2063249026%
TN5	Arlington Town, Tennessee	0.0036566309%
TN8	Bartlett City, Tennessee	0.0730561566%
TN10	Bedford County, Tennessee	0.5762663555%
TN12	Benton County, Tennessee	0.5216608068%
TN13	Bledsoe County, Tennessee	0.1398580820%
TN14	Blount County, Tennessee	1.9196465581%
TN15	Bradley County, Tennessee	1.0430217552%
TN16	Brentwood City, Tennessee	0.0478208600%
TN17	Bristol City, Tennessee	0.5426871150%
TN19	Campbell County, Tennessee	1.5974370559%
TN20	Cannon County, Tennessee	0.3205453949%
TN21	Carroll County, Tennessee	0.4438060785%
TN22	Carter County, Tennessee	0.8435596891%
TN27	Chattanooga City, Tennessee	0.4981237028%
TN28	Cheatham County, Tennessee	0.8209998781%
TN29	Chester County, Tennessee	0.1751399118%
TN30	Claiborne County, Tennessee	1.1929412357%
TN31	Clarksville City, Tennessee	0.2296815192%
TN32	Clay County, Tennessee	0.3261509170%
TN33	Cleveland City, Tennessee	0.5531282252%
TN36	Cocke County, Tennessee	0.8746257470%
TN37	Coffee County, Tennessee	0.8953551698%
TN39	Collierville Town, Tennessee	0.0617375387%
TN41	Columbia City, Tennessee	0.0390894158%
TN42	Cookeville City, Tennessee	0.8404101920%
TN45	Crockett County, Tennessee	0.1232062476%
TN47	Cumberland County, Tennessee	0.8784847959%
TN48	Dandridge Town, Tennessee	0.0109089663%
TN49	De Kalb County, Tennessee	0.4478425886%
TN50	Decatur County, Tennessee	0.3607195939%
TN51	Decatur Town, Tennessee	0.0050599481%
TN53	Dickson County, Tennessee	0.8341347308%
TN56	Dyer County, Tennessee	0.4019088559%
TN64	Fayette County, Tennessee	0.3157083831%
TN66	Fentress County, Tennessee	0.5526714656%
TN67	Franklin City, Tennessee	0.1089989646%
TN68	Franklin County, Tennessee	0.6323371108%
TN69	Gallatin City, Tennessee	0.0760079674%
TN70	Gatlinburg City, Tennessee	0.0507819668%
TN71	Germantown City, Tennessee	0.0687501047%
TN72	Gibson County, Tennessee	0.4940695219%
TN73	Giles County, Tennessee	0.4604367666%
TN75	Grainger County, Tennessee	0.4671260668%
TN76	Greene County, Tennessee	1.2127967101%
TN78	Grundy County, Tennessee	0.3896858892%
TN79	Hamblen County, Tennessee	2.2614488604%
TN80	Hamilton County, Tennessee	4.2055530346%
TN81	Hancock County, Tennessee	0.2089065376%

<b>State ID</b>	<b>Qualifying Subdivision</b>	<b>Consolidated State Allocation</b>
TN82	Hardeman County, Tennessee	0.2150658408%
TN83	Hardin County, Tennessee	0.5683946644%
TN84	Hartsville/Trousdale County, Tennessee	0.1139641522%
TN85	Hawkins County, Tennessee	1.0968095083%
TN86	Haywood County, Tennessee	0.1104263592%
TN87	Henderson County, Tennessee	0.2498867656%
TN88	Hendersonville City, Tennessee	0.1137407554%
TN89	Henry County, Tennessee	0.6661685991%
TN90	Hickman County, Tennessee	0.2804089244%
TN91	Houston County, Tennessee	0.1198735525%
TN92	Humphreys County, Tennessee	0.2441608982%
TN93	Jackson City, Tennessee	0.0431370644%
TN94	Jackson County, Tennessee	0.2780985367%
TN95	Jefferson County, Tennessee	0.8912247367%
TN96	Johnson City, Tennessee	1.0682855260%
TN97	Johnson County, Tennessee	0.2282065978%
TN98	Kingsport City, Tennessee	0.9871149359%
TN99	Knox County, Tennessee	9.1809198144%
TN100	Knoxville City, Tennessee	1.5417816888%
TN101	La Vergne City, Tennessee	0.0518950147%
TN102	Lake County, Tennessee	0.0671464632%
TN104	Lauderdale County, Tennessee	0.2733775153%
TN105	Lawrence County, Tennessee	0.6992850503%
TN107	Lebanon City, Tennessee	0.1110258247%
TN108	Lewis County, Tennessee	0.1528225920%
TN110	Lexington City, Tennessee	0.0796867496%
TN112	Lincoln County, Tennessee	0.4060784411%
TN115	Loudon County, Tennessee	0.8992484296%
TN116	Lynchburg, Moore County Metropolitan Government, Tennessee	0.0579106070%
TN118	Macon County, Tennessee	0.3091017000%
TN119	Madison County, Tennessee	0.8907256845%
TN121	Marion County, Tennessee	0.3637161259%
TN122	Marshall County, Tennessee	0.5422227344%
TN124	Maryville City, Tennessee	0.3223901040%
TN125	Maury County, Tennessee	1.0772540178%
TN126	McMinn County, Tennessee	0.9297273747%
TN128	McNairy County, Tennessee	0.4269884656%
TN129	Meigs County, Tennessee	0.2016450737%
TN130	Memphis City, Tennessee	4.9079216307%
TN131	Millington City, Tennessee	0.0212200583%
TN133	Monroe County, Tennessee	0.7506735593%
TN135	Montgomery County, Tennessee	1.6758545682%
TN136	Morgan County, Tennessee	0.5132562715%
TN138	Morristown City, Tennessee	0.3919462797%
TN139	Mount Juliet City, Tennessee	0.0577622481%
TN141	Murfreesboro City, Tennessee	0.7283549414%

<b>State ID</b>	<b>Qualifying Subdivision</b>	<b>Consolidated State Allocation</b>
TN142	Nashville-Davidson Metropolitan Government, Tennessee	8.9810236006%
TN145	Oak Ridge City, Tennessee	0.9598050011%
TN146	Obion County, Tennessee	0.3198033491%
TN147	Overton County, Tennessee	0.5461670803%
TN149	Perry County, Tennessee	0.0857864664%
TN151	Pickett County, Tennessee	0.1471132648%
TN152	Pigeon Forge City, Tennessee	0.0877322588%
TN154	Polk County, Tennessee	0.3220131560%
TN157	Putnam County, Tennessee	0.3930896023%
TN159	Rhea County, Tennessee	0.5404420504%
TN160	Ripley City, Tennessee	0.0190759934%
TN161	Roane County, Tennessee	1.6361535854%
TN162	Robertson County, Tennessee	0.9333043197%
TN163	Rutherford County, Tennessee	2.5756978154%
TN164	Scott County, Tennessee	0.5189341096%
TN165	Sequatchie County, Tennessee	0.2433974548%
TN166	Sevier County, Tennessee	1.4412782095%
TN168	Shelby County, Tennessee	3.5255489082%
TN170	Smith County, Tennessee	0.5711842980%
TN172	Smyrna Town, Tennessee	0.1314691656%
TN176	Spring Hill City, Tennessee	0.0244598773%
TN179	Stewart County, Tennessee	0.1459273147%
TN180	Sullivan County, Tennessee	1.4573397906%
TN181	Sumner County, Tennessee	1.7449087187%
TN182	Tipton County, Tennessee	0.6312749815%
TN184	Unicoi County, Tennessee	0.3464527663%
TN186	Union County, Tennessee	0.5606745148%
TN187	Van Buren County, Tennessee	0.0479172535%
TN189	Warren County, Tennessee	0.5719112694%
TN191	Washington County, Tennessee	1.1061046159%
TN192	Wayne County, Tennessee	0.2328717594%
TN194	Weakley County, Tennessee	0.3874777573%
TN195	White County, Tennessee	0.4162394991%
TN197	Williamson County, Tennessee	1.6843304984%
TN198	Wilson County, Tennessee	1.4019072760%

<b>State ID</b>	<b>Qualifying Subdivision</b>	<b>Consolidated State Allocation</b>
TX1	Abbott City, Texas	0.0004586670%
TX2	Abernathy City, Texas	0.0000733330%
TX3	Abilene City, Texas	0.3758786670%
TX4	Ackerly City, Texas	0.0000140000%
TX5	Addison Town, Texas	0.0387293330%
TX6	Adrian City, Texas	0.0001206670%
TX7	Agua Dulce City, Texas	0.0000286670%
TX8	Alamo City, Texas	0.0147473330%
TX9	Alamo Heights City, Texas	0.0187986670%
TX10	Alba Town, Texas	0.0021306670%
TX11	Albany City, Texas	0.0001200000%
TX12	Aledo City, Texas	0.0002206670%
TX13	Alice City, Texas	0.0475273330%
TX14	Allen City, Texas	0.2100540000%
TX15	Alma Town, Texas	0.0007380000%
TX16	Alpine City, Texas	0.0197906670%
TX17	Alto Town, Texas	0.0025113330%
TX18	Alton City, Texas	0.0076933330%
TX19	Alvarado City, Texas	0.0193526670%
TX20	Alvin City, Texas	0.0759746670%
TX21	Alvord Town, Texas	0.0002386670%
TX22	Amarillo City, Texas	0.6584406670%
TX23	Ames City, Texas	0.0037140000%
TX24	Amherst City, Texas	0.0000146670%
TX25	Anahuac City, Texas	0.0003613330%
TX26	Anderson City, Texas	0.0000126670%
TX27	Anderson County, Texas	0.1791753330%
TX28	Andrews City, Texas	0.0126553330%
TX29	Andrews County, Texas	0.0250706670%
TX30	Angelina County, Texas	0.1533040000%
TX31	Angleton City, Texas	0.0418606670%
TX32	Angus City, Texas	0.0002206670%
TX33	Anna City, Texas	0.0060500000%
TX34	Annetta North Town, Texas	0.0000226670%
TX35	Annetta South Town, Texas	0.0004013330%
TX36	Annetta Town, Texas	0.0039706670%
TX37	Annona Town, Texas	0.0004920000%
TX38	Anson City, Texas	0.0034226670%
TX39	Anthony Town, Texas	0.0030093330%
TX40	Anton City, Texas	0.0002960000%
TX41	Appleby City, Texas	0.0010340000%
TX42	Aquilla City, Texas	0.0001386670%
TX43	Aransas County, Texas	0.1776746670%
TX44	Aransas Pass City, Texas	0.0385420000%
TX45	Archer City, Texas	0.0070360000%
TX46	Archer County, Texas	0.0303560000%
TX47	Arcola City, Texas	0.0048600000%
TX48	Argyle City, Texas	0.0076040000%
TX49	Arlington City, Texas	0.4905353330%

<b>State ID</b>	<b>Qualifying Subdivision</b>	<b>Consolidated State Allocation</b>
TX50	Armstrong County, Texas	0.0006493330%
TX51	Arp City, Texas	0.0013393330%
TX52	Asherton City, Texas	0.0000746670%
TX53	Aspermont Town, Texas	0.0000060000%
TX54	Atascosa County, Texas	0.1179353330%
TX55	Athens City, Texas	0.0706280000%
TX56	Atlanta City, Texas	0.0206633330%
TX57	Aubrey City, Texas	0.0100940000%
TX58	Aurora City, Texas	0.0012326670%
TX59	Austin City, Texas	3.2518106670%
TX60	Austin County, Texas	0.0506866670%
TX61	Austwell City, Texas	0.0000726670%
TX62	Avery Town, Texas	0.0000920000%
TX63	Avinger Town, Texas	0.0007433330%
TX64	Azle City, Texas	0.0214753330%
TX65	Bailey City, Texas	0.0006333330%
TX66	Bailey County, Texas	0.0102513330%
TX67	Bailey's Prairie Village, Texas	0.0037360000%
TX68	Baird City, Texas	0.0018680000%
TX69	Balch Springs City, Texas	0.0182386670%
TX70	Balcones Heights City, Texas	0.0158740000%
TX71	Ballinger City, Texas	0.0061146670%
TX72	Balморhea City, Texas	0.0000420000%
TX73	Bandera City, Texas	0.0019286670%
TX74	Bandera County, Texas	0.0578766670%
TX75	Bangs City, Texas	0.0020333330%
TX76	Bardwell City, Texas	0.0002413330%
TX77	Barry City, Texas	0.0001333330%
TX78	Barstow City, Texas	0.0000406670%
TX79	Bartlett City, Texas	0.0022493330%
TX80	Bartonville Town, Texas	0.0059246670%
TX81	Bastrop City, Texas	0.0308800000%
TX82	Bastrop County, Texas	0.2293066670%
TX83	Bay City, Texas	0.0386080000%
TX84	Baylor County, Texas	0.0198880000%
TX85	Bayou Vista City, Texas	0.0041600000%
TX86	Bayside Town, Texas	0.0001613330%
TX87	Baytown City, Texas	0.1440440000%
TX88	Bayview Town, Texas	0.0000273330%
TX89	Beach City, Texas	0.0083366670%
TX90	Bear Creek Village, Texas	0.0006040000%
TX91	Beasley City, Texas	0.0000866670%
TX92	Beaumont City, Texas	0.4553400000%
TX93	Beckville City, Texas	0.0008313330%
TX94	Bedford City, Texas	0.0628760000%
TX95	Bedias City, Texas	0.0023166670%
TX96	Bee Cave City, Texas	0.0085753330%
TX97	Bee County, Texas	0.0652293330%
TX98	Beeville City, Texas	0.0160180000%

<b>State ID</b>	<b>Qualifying Subdivision</b>	<b>Consolidated State Allocation</b>
TX99	Bell County, Texas	0.4338320000%
TX100	Bellaire City, Texas	0.0275093330%
TX101	Bellevue City, Texas	0.0000373330%
TX102	Bellmead City, Texas	0.0096580000%
TX103	Bells Town, Texas	0.0012606670%
TX104	Bellville City, Texas	0.0049920000%
TX105	Belton City, Texas	0.0484533330%
TX106	Benavides City, Texas	0.0001013330%
TX107	Benbrook City, Texas	0.0292793330%
TX108	Benjamin City, Texas	0.0006340000%
TX109	Berryville Town, Texas	0.0095860000%
TX110	Bertram City, Texas	0.0001213330%
TX111	Beverly Hills City, Texas	0.0028906670%
TX112	Bevil Oaks City, Texas	0.0003660000%
TX113	Bexar County, Texas	4.6714346670%
TX114	Big Lake City, Texas	0.0003646670%
TX115	Big Sandy Town, Texas	0.0030526670%
TX116	Big Spring City, Texas	0.1266186670%
TX117	Big Wells City, Texas	0.0001573330%
TX118	Bishop City, Texas	0.0054753330%
TX119	Bishop Hills Town, Texas	0.0002153330%
TX120	Blackwell City, Texas	0.0000206670%
TX121	Blanco City, Texas	0.0041273330%
TX122	Blanco County, Texas	0.0328153330%
TX123	Blanket Town, Texas	0.0000980000%
TX124	Bloomburg Town, Texas	0.0006733330%
TX125	Blooming Grove Town, Texas	0.0002346670%
TX126	Blossom City, Texas	0.0001320000%
TX127	Blue Mound City, Texas	0.0019253330%
TX128	Blue Ridge City, Texas	0.0008966670%
TX129	Blum Town, Texas	0.0010813330%
TX130	Boerne City, Texas	0.0303840000%
TX131	Bogata City, Texas	0.0024326670%
TX132	Bonham City, Texas	0.0672726670%
TX133	Bonney Village, Texas	0.0016733330%
TX134	Booker Town, Texas	0.0006906670%
TX135	Borden County, Texas	0.0006666670%
TX136	Borger City, Texas	0.0464533330%
TX137	Bosque County, Texas	0.0473820000%
TX138	Bovina City, Texas	0.0001153330%
TX139	Bowie City, Texas	0.0557466670%
TX140	Bowie County, Texas	0.1554600000%
TX141	Boyd Town, Texas	0.0046353330%
TX142	Brackettville City, Texas	0.0000053330%
TX143	Brady City, Texas	0.0183200000%
TX144	Brazoria City, Texas	0.0076913330%
TX145	Brazoria County, Texas	0.6807266670%
TX146	Brazos Bend City, Texas	0.0003080000%
TX147	Brazos Country City, Texas	0.0006013330%

<b>State ID</b>	<b>Qualifying Subdivision</b>	<b>Consolidated State Allocation</b>
TX148	Brazos County, Texas	0.2280580000%
TX149	Breckenridge City, Texas	0.0159840000%
TX150	Bremond City, Texas	0.0037026670%
TX151	Brenham City, Texas	0.0365000000%
TX152	Brewster County, Texas	0.0400580000%
TX153	Briarcliff Village, Texas	0.0003813330%
TX154	Briarocks City, Texas	0.0000380000%
TX155	Bridge City, Texas	0.0538373330%
TX156	Bridgeport City, Texas	0.0222006670%
TX157	Briscoe County, Texas	0.0006513330%
TX158	Broadus Town, Texas	0.0000206670%
TX159	Bronte Town, Texas	0.0000660000%
TX160	Brooks County, Texas	0.0138066670%
TX161	Brookshire City, Texas	0.0042706670%
TX162	Brookside Village City, Texas	0.0007400000%
TX163	Brown County, Texas	0.1289446670%
TX164	Browndell City, Texas	0.0001013330%
TX165	Brownfield City, Texas	0.0096346670%
TX166	Brownsboro City, Texas	0.0021173330%
TX167	Brownsville City, Texas	0.2833713330%
TX168	Brownwood City, Texas	0.1110480000%
TX169	Bruceville-Eddy City, Texas	0.0011280000%
TX170	Bryan City, Texas	0.1645980000%
TX171	Bryson City, Texas	0.0008186670%
TX172	Buckholts Town, Texas	0.0007420000%
TX173	Buda City, Texas	0.0071893330%
TX174	Buffalo City, Texas	0.0079106670%
TX175	Buffalo Gap Town, Texas	0.0000586670%
TX176	Buffalo Springs Village, Texas	0.0001253330%
TX177	Bullard Town, Texas	0.0049913330%
TX178	Bulverde City, Texas	0.0096240000%
TX179	Bunker Hill Village City, Texas	0.0003146670%
TX180	Burkburnett City, Texas	0.0252293330%
TX181	Burke City, Texas	0.0007426670%
TX182	Burleson City, Texas	0.1011860000%
TX183	Burleson County, Texas	0.0468293330%
TX184	Burnet City, Texas	0.0222300000%
TX185	Burnet County, Texas	0.1265526670%
TX186	Burton City, Texas	0.0006246670%
TX187	Byers City, Texas	0.0000513330%
TX188	Bynum Town, Texas	0.0002533330%
TX189	Cactus City, Texas	0.0031860000%
TX190	Caddo Mills City, Texas	0.0000286670%
TX191	Caldwell City, Texas	0.0121633330%
TX192	Caldwell County, Texas	0.0576086670%
TX193	Calhoun County, Texas	0.0852840000%
TX194	Callahan County, Texas	0.0085960000%
TX195	Callisburg City, Texas	0.0000673330%
TX196	Calvert City, Texas	0.0005146670%

<b>State ID</b>	<b>Qualifying Subdivision</b>	<b>Consolidated State Allocation</b>
TX197	Cameron City, Texas	0.0073940000%
TX198	Cameron County, Texas	0.3580173330%
TX199	Camp County, Texas	0.0192340000%
TX200	Camp Wood City, Texas	0.0002813330%
TX201	Campbell City, Texas	0.0007440000%
TX202	Canadian City, Texas	0.0007266670%
TX203	Caney City Town, Texas	0.0013366670%
TX204	Canton City, Texas	0.0378226670%
TX205	Canyon City, Texas	0.0175006670%
TX206	Carbon Town, Texas	0.0004133330%
TX207	Carl's Corner Town, Texas	0.0000320000%
TX208	Carmine City, Texas	0.0002566670%
TX209	Carrizo Springs City, Texas	0.0011140000%
TX210	Carrollton City, Texas	0.2068366670%
TX211	Carson County, Texas	0.0196620000%
TX212	Carthage City, Texas	0.0126180000%
TX213	Cashion Community City, Texas	0.0002146670%
TX214	Cass County, Texas	0.0621033330%
TX215	Castle Hills City, Texas	0.0085200000%
TX216	Castro County, Texas	0.0029466670%
TX217	Castroville City, Texas	0.0030166670%
TX218	Cedar Hill City, Texas	0.0467513330%
TX219	Cedar Park City, Texas	0.1237113330%
TX220	Celeste City, Texas	0.0008533330%
TX221	Celina City, Texas	0.0121886670%
TX222	Center City, Texas	0.0392253330%
TX223	Centerville City, Texas	0.0002566670%
TX224	Chambers County, Texas	0.1021253330%
TX225	Chandler City, Texas	0.0115760000%
TX226	Channing City, Texas	0.0000013330%
TX227	Charlotte City, Texas	0.0028380000%
TX228	Cherokee County, Texas	0.1044080000%
TX229	Chester Town, Texas	0.0007826670%
TX230	Chico City, Texas	0.0019520000%
TX231	Childress City, Texas	0.0252773330%
TX232	Childress County, Texas	0.0337213330%
TX233	Chillicothe City, Texas	0.0001146670%
TX234	China City, Texas	0.0003480000%
TX235	China Grove Town, Texas	0.0003986670%
TX236	Chireno City, Texas	0.0010453330%
TX237	Christine Town, Texas	0.0002360000%
TX238	Cibolo City, Texas	0.0091266670%
TX239	Cisco City, Texas	0.0048120000%
TX240	Clarendon City, Texas	0.0000760000%
TX241	Clarksville City, Texas	0.0139273330%
TX242	Clarksville City, Texas	0.0000360000%
TX243	Claude City, Texas	0.0000173330%
TX244	Clay County, Texas	0.0480333330%
TX245	Clear Lake Shores City, Texas	0.0044546670%



<b>State ID</b>	<b>Qualifying Subdivision</b>	<b>Consolidated State Allocation</b>
TX246	Cleburne City, Texas	0.1521226670%
TX247	Cleveland City, Texas	0.0645980000%
TX248	Clifton City, Texas	0.0066260000%
TX249	Clint Town, Texas	0.0002500000%
TX250	Clute City, Texas	0.0342333330%
TX251	Clyde City, Texas	0.0115246670%
TX252	Coahoma Town, Texas	0.0015273330%
TX253	Cochran County, Texas	0.0022593330%
TX254	Cockrell Hill City, Texas	0.0003413330%
TX255	Coffee City Town, Texas	0.0007246670%
TX256	Coke County, Texas	0.0036813330%
TX257	Coldspring City, Texas	0.0002980000%
TX258	Coleman City, Texas	0.0036280000%
TX259	Coleman County, Texas	0.0027760000%
TX260	College Station City, Texas	0.1720980000%
TX261	Colleyville City, Texas	0.0306993330%
TX262	Collin County, Texas	0.8444806670%
TX263	Collingsworth County, Texas	0.0128226670%
TX264	Collinsville Town, Texas	0.0012206670%
TX265	Colmesneil City, Texas	0.0014740000%
TX266	Colorado City, Texas	0.0056033330%
TX267	Colorado County, Texas	0.0327226670%
TX268	Columbus City, Texas	0.0045780000%
TX269	Comal County, Texas	0.2640946670%
TX270	Comanche City, Texas	0.0110020000%
TX271	Comanche County, Texas	0.0339760000%
TX272	Combes Town, Texas	0.0011400000%
TX273	Combine City, Texas	0.0012613330%
TX274	Commerce City, Texas	0.0225793330%
TX275	Como Town, Texas	0.0002766670%
TX276	Concho County, Texas	0.0025726670%
TX277	Conroe City, Texas	0.3111140000%
TX278	Converse City, Texas	0.0184620000%
TX279	Cooke County, Texas	0.1336340000%
TX280	Cool City, Texas	0.0004873330%
TX281	Coolidge Town, Texas	0.0001620000%
TX282	Cooper City, Texas	0.0002413330%
TX283	Coppell City, Texas	0.0577286670%
TX284	Copper Canyon Town, Texas	0.0003260000%
TX285	Copperas Cove City, Texas	0.0889946670%
TX286	Corinth City, Texas	0.0501986670%
TX287	Corpus Christi City, Texas	1.2084713330%
TX288	Corral City Town, Texas	0.0000953330%
TX289	Corrigan Town, Texas	0.0142120000%
TX290	Corsicana City, Texas	0.0582066670%
TX291	Coryell County, Texas	0.0824393330%
TX292	Cottle County, Texas	0.0005833330%
TX293	Cottonwood City, Texas	0.0001926670%
TX294	Cottonwood Shores City, Texas	0.0008020000%

<b>State ID</b>	<b>Qualifying Subdivision</b>	<b>Consolidated State Allocation</b>
TX295	Cotulla City, Texas	0.0008340000%
TX296	Coupland City, Texas	0.0001773330%
TX297	Cove City, Texas	0.0002580000%
TX298	Covington City, Texas	0.0003460000%
TX299	Coyote Flats City, Texas	0.0009813330%
TX300	Crandall City, Texas	0.0080626670%
TX301	Crane City, Texas	0.0070660000%
TX302	Crane County, Texas	0.0174306670%
TX303	Cranfills Gap City, Texas	0.0000853330%
TX304	Crawford Town, Texas	0.0002553330%
TX305	Creedmoor City, Texas	0.0000106670%
TX306	Cresson City, Texas	0.0007240000%
TX307	Crockett City, Texas	0.0156020000%
TX308	Crockett County, Texas	0.0121400000%
TX309	Crosby County, Texas	0.0122586670%
TX310	Crosbyton City, Texas	0.0009986670%
TX311	Cross Plains Town, Texas	0.0032513330%
TX312	Cross Roads Town, Texas	0.0001626670%
TX313	Cross Timber Town, Texas	0.0003613330%
TX314	Crowell City, Texas	0.0042233330%
TX315	Crowley City, Texas	0.0148966670%
TX316	Crystal City, Texas	0.0129413330%
TX317	Cuero City, Texas	0.0164593330%
TX318	Culberson County, Texas	0.0005260000%
TX319	Cumby City, Texas	0.0035466670%
TX320	Cuney Town, Texas	0.0004040000%
TX321	Cushing City, Texas	0.0007466670%
TX322	Cut and Shoot City, Texas	0.0014273330%
TX323	Daingerfield City, Texas	0.0083173330%
TX324	Daisetta City, Texas	0.0035800000%
TX325	Dalhart City, Texas	0.0077393330%
TX326	Dallam County, Texas	0.0144573330%
TX327	Dallas City, Texas	1.9999346670%
TX328	Dallas County, Texas	5.6921940000%
TX329	Dalworthington Gardens City, Texas	0.0040400000%
TX330	Danbury City, Texas	0.0028206670%
TX331	Darrouzett Town, Texas	0.0000673330%
TX332	Dawson County, Texas	0.0312740000%
TX333	Dawson Town, Texas	0.0004000000%
TX334	Dayton City, Texas	0.0314146670%
TX335	Dayton Lakes City, Texas	0.0000253330%
TX336	De Kalb City, Texas	0.0006900000%
TX337	De Leon City, Texas	0.0054786670%
TX338	De Witt County, Texas	0.0459300000%
TX339	Deaf Smith County, Texas	0.0230213330%
TX340	Dean City, Texas	0.0000940000%
TX341	Decatur City, Texas	0.0377793330%
TX342	Decordova City, Texas	0.0091853330%

<b>State ID</b>	<b>Qualifying Subdivision</b>	<b>Consolidated State Allocation</b>
TX343	Deer Park City, Texas	0.0329253330%
TX344	Del Rio City, Texas	0.0393706670%
TX345	Dell City, Texas	0.0000100000%
TX346	Delta County, Texas	0.0203893330%
TX347	Denison City, Texas	0.1402840000%
TX348	Denton City, Texas	0.3055560000%
TX349	Denton County, Texas	0.7548653330%
TX350	Denver City Town, Texas	0.0014026670%
TX351	Deport City, Texas	0.0000280000%
TX352	Desoto City, Texas	0.0482666670%
TX353	Detroit Town, Texas	0.0006433330%
TX354	Devers City, Texas	0.0001273330%
TX355	Devine City, Texas	0.0029026670%
TX356	Diboll City, Texas	0.0170220000%
TX357	Dickens City, Texas	0.0000473330%
TX358	Dickens County, Texas	0.0012486670%
TX359	Dickinson City, Texas	0.0557886670%
TX360	Dilley City, Texas	0.0017553330%
TX361	Dimmit County, Texas	0.0221960000%
TX362	Dimmitt City, Texas	0.0006746670%
TX363	Dish Town, Texas	0.0000126670%
TX364	Dodd City Town, Texas	0.0008073330%
TX365	Dodson Town, Texas	0.0002980000%
TX366	Domino Town, Texas	0.0001306670%
TX367	Donley County, Texas	0.0149133330%
TX368	Donna City, Texas	0.0091986670%
TX369	Dorchester City, Texas	0.0001540000%
TX370	Double Oak Town, Texas	0.0031766670%
TX371	Douglassville Town, Texas	0.0003826670%
TX372	Dripping Springs City, Texas	0.0005406670%
TX373	Driscoll City, Texas	0.0000260000%
TX374	Dublin City, Texas	0.0096520000%
TX375	Dumas City, Texas	0.0174860000%
TX376	Duncanville City, Texas	0.0388853330%
TX377	Duval County, Texas	0.0327393330%
TX378	Eagle Lake City, Texas	0.0032546670%
TX379	Eagle Pass City, Texas	0.0373366670%
TX380	Early City, Texas	0.0098920000%
TX381	Earth City, Texas	0.0001613330%
TX382	East Bernard City, Texas	0.0037026670%
TX383	East Mountain City, Texas	0.0016626670%
TX384	East Tawakoni City, Texas	0.0018153330%
TX385	Eastland City, Texas	0.0105973330%
TX386	Eastland County, Texas	0.0348500000%
TX387	Easton City, Texas	0.0002193330%
TX388	Ector City, Texas	0.0007386670%
TX389	Ector County, Texas	0.3200000000%
TX390	Edcouch City, Texas	0.0027340000%
TX391	Eden City, Texas	0.0003313330%

<b>State ID</b>	<b>Qualifying Subdivision</b>	<b>Consolidated State Allocation</b>
TX392	Edgecliff Village Town, Texas	0.0014880000%
TX393	Edgewood Town, Texas	0.0087693330%
TX394	Edinburg City, Texas	0.0805893330%
TX395	Edmonson Town, Texas	0.0000906670%
TX396	Edna City, Texas	0.0121293330%
TX397	Edom City, Texas	0.0014326670%
TX398	Edwards County, Texas	0.0006500000%
TX399	El Campo City, Texas	0.0211333330%
TX400	El Cenizo City, Texas	0.0004140000%
TX401	El Lago City, Texas	0.0037360000%
TX402	El Paso City, Texas	0.8162473330%
TX403	El Paso County, Texas	1.7280806670%
TX404	Eldorado City, Texas	0.0000333330%
TX405	Electra City, Texas	0.0104773330%
TX406	Elgin City, Texas	0.0175226670%
TX407	Elkhart Town, Texas	0.0002006670%
TX408	Ellis County, Texas	0.2102480000%
TX409	Elmendorf City, Texas	0.0004973330%
TX410	Elsa City, Texas	0.0051466670%
TX411	Emhouse Town, Texas	0.0000553330%
TX412	Emory City, Texas	0.0025853330%
TX413	Enchanted Oaks Town, Texas	0.0008660000%
TX414	Encinal City, Texas	0.0010100000%
TX415	Ennis City, Texas	0.0545593330%
TX416	Erath County, Texas	0.0684106670%
TX417	Escobares City, Texas	0.0000266670%
TX418	Estelline Town, Texas	0.0006060000%
TX419	Euless City, Texas	0.0618826670%
TX420	Eureka City, Texas	0.0002226670%
TX421	Eustace City, Texas	0.0013926670%
TX422	Evant Town, Texas	0.0013786670%
TX423	Everman City, Texas	0.0051280000%
TX424	Fair Oaks Ranch City, Texas	0.0053846670%
TX425	Fairchilds Village, Texas	0.0000540000%
TX426	Fairfield City, Texas	0.0008300000%
TX427	Fairview Town, Texas	0.0214966670%
TX428	Falfurrias City, Texas	0.0014806670%
TX429	Falls City, Texas	0.0000273330%
TX430	Falls County, Texas	0.0230146670%
TX431	Fannin County, Texas	0.0877686670%
TX432	Farmers Branch City, Texas	0.0630213330%
TX433	Farmersville City, Texas	0.0070213330%
TX434	Farwell City, Texas	0.0002286670%
TX435	Fate City, Texas	0.0023153330%
TX436	Fayette County, Texas	0.0616266670%
TX437	Fayetteville City, Texas	0.0002606670%
TX438	Ferris City, Texas	0.0092486670%
TX439	Fisher County, Texas	0.0036786670%
TX440	Flatonia Town, Texas	0.0037740000%

<b>State ID</b>	<b>Qualifying Subdivision</b>	<b>Consolidated State Allocation</b>
TX441	Florence City, Texas	0.0026326670%
TX442	Floresville City, Texas	0.0144660000%
TX443	Flower Mound Town, Texas	0.1435040000%
TX444	Floyd County, Texas	0.0060326670%
TX445	Floydada City, Texas	0.0042380000%
TX446	Foard County, Texas	0.0038426670%
TX447	Follett City, Texas	0.0001413330%
TX448	Forest Hill City, Texas	0.0174213330%
TX449	Forney City, Texas	0.0534080000%
TX450	Forsan City, Texas	0.0003840000%
TX451	Fort Bend County, Texas	1.0044793330%
TX452	Fort Stockton City, Texas	0.0029406670%
TX453	Fort Worth City, Texas	1.4138600000%
TX454	Franklin City, Texas	0.0026206670%
TX455	Franklin County, Texas	0.0171886670%
TX456	Frankston Town, Texas	0.0001826670%
TX457	Fredericksburg City, Texas	0.0376573330%
TX458	Freeport City, Texas	0.0486486670%
TX459	Freer City, Texas	0.0021806670%
TX460	Freestone County, Texas	0.0336633330%
TX461	Friendswood City, Texas	0.0935533330%
TX462	Frio County, Texas	0.0133026670%
TX463	Friona City, Texas	0.0018986670%
TX464	Frisco City, Texas	0.2702060000%
TX465	Fritch City, Texas	0.0030320000%
TX466	Frost City, Texas	0.0002140000%
TX467	Fruitvale City, Texas	0.0015626670%
TX468	Fulshear City, Texas	0.0035146670%
TX469	Fulton Town, Texas	0.0010680000%
TX470	Gaines County, Texas	0.0362313330%
TX471	Gainesville City, Texas	0.1026533330%
TX472	Galena Park City, Texas	0.0087286670%
TX473	Gallatin City, Texas	0.0008353330%
TX474	Galveston City, Texas	0.3254580000%
TX475	Galveston County, Texas	0.7493953330%
TX476	Ganado City, Texas	0.0036733330%
TX477	Garden Ridge City, Texas	0.0075673330%
TX478	Garland City, Texas	0.2801626670%
TX479	Garrett Town, Texas	0.0016733330%
TX480	Garrison City, Texas	0.0023700000%
TX481	Gary City Town, Texas	0.0003000000%
TX482	Garza County, Texas	0.0059626670%
TX483	Gatesville City, Texas	0.0179960000%
TX484	George West City, Texas	0.0041380000%
TX485	Georgetown City, Texas	0.1505973330%
TX486	Gholson City, Texas	0.0010033330%
TX487	Giddings City, Texas	0.0084493330%
TX488	Gillespie County, Texas	0.0421273330%
TX489	Gilmer City, Texas	0.0226340000%

<b>State ID</b>	<b>Qualifying Subdivision</b>	<b>Consolidated State Allocation</b>
TX490	Gladewater City, Texas	0.0164253330%
TX491	Glasscock County, Texas	0.0006666670%
TX492	Glen Rose City, Texas	0.0003600000%
TX493	Glenn Heights City, Texas	0.0110620000%
TX494	Godley City, Texas	0.0020766670%
TX495	Goldsmith City, Texas	0.0004513330%
TX496	Goldthwaite City, Texas	0.0008166670%
TX497	Goliad City, Texas	0.0023753330%
TX498	Goliad County, Texas	0.0231066670%
TX499	Golinda City, Texas	0.0000666670%
TX500	Gonzales City, Texas	0.0099213330%
TX501	Gonzales County, Texas	0.0221533330%
TX502	Goodlow City, Texas	0.0001473330%
TX503	Goodrich City, Texas	0.0064286670%
TX504	Gordon City, Texas	0.0002433330%
TX505	Goree City, Texas	0.0004993330%
TX506	Gorman City, Texas	0.0020713330%
TX507	Graford City, Texas	0.0000153330%
TX508	Graham City, Texas	0.1569520000%
TX509	Granbury City, Texas	0.0478233330%
TX510	Grand Prairie City, Texas	0.2969593330%
TX511	Grand Saline City, Texas	0.0242753330%
TX512	Grandfalls Town, Texas	0.0000433330%
TX513	Grandview City, Texas	0.0044000000%
TX514	Granger City, Texas	0.0018273330%
TX515	Granite Shoals City, Texas	0.0078893330%
TX516	Granjeno City, Texas	0.0000286670%
TX517	Grapeland City, Texas	0.0048580000%
TX518	Grapevine City, Texas	0.0861300000%
TX519	Gray County, Texas	0.0439226670%
TX520	Grays Prairie Village, Texas	0.0000113330%
TX521	Grayson County, Texas	0.3593886670%
TX522	Greenville City, Texas	0.1354080000%
TX523	Gregg County, Texas	0.1624960000%
TX524	Gregory City, Texas	0.0031313330%
TX525	Grey Forest City, Texas	0.0003160000%
TX526	Grimes County, Texas	0.0632520000%
TX527	Groesbeck City, Texas	0.0038300000%
TX528	Groom Town, Texas	0.0006433330%
TX529	Groves City, Texas	0.0271680000%
TX530	Groveton City, Texas	0.0058846670%
TX531	Gruver City, Texas	0.0007773330%
TX532	Guadalupe County, Texas	0.0978826670%
TX533	Gun Barrel City, Texas	0.0242013330%
TX534	Gunter City, Texas	0.0030726670%
TX535	Gustine Town, Texas	0.0000226670%
TX536	Hackberry Town, Texas	0.0000626670%
TX537	Hale Center City, Texas	0.0040280000%
TX538	Hale County, Texas	0.0527666670%

<b>State ID</b>	<b>Qualifying Subdivision</b>	<b>Consolidated State Allocation</b>
TX539	Hall County, Texas	0.0059553330%
TX540	Hallettsville City, Texas	0.0045966670%
TX541	Hallsburg City, Texas	0.0001813330%
TX542	Hallsville City, Texas	0.0068260000%
TX543	Haltom City, Texas	0.0478666670%
TX544	Hamilton City, Texas	0.0023873330%
TX545	Hamilton County, Texas	0.0442380000%
TX546	Hamlin City, Texas	0.0031040000%
TX547	Hansford County, Texas	0.0109440000%
TX548	Happy Town, Texas	0.0002180000%
TX549	Hardeman County, Texas	0.0101460000%
TX550	Hardin City, Texas	0.0000666670%
TX551	Hardin County, Texas	0.2532000000%
TX552	Harker Heights City, Texas	0.0757873330%
TX553	Harlingen City, Texas	0.1102860000%
TX554	Harris County, Texas	9.9774680000%
TX555	Harrison County, Texas	0.1239400000%
TX556	Hart City, Texas	0.0000573330%
TX557	Hartley County, Texas	0.0005240000%
TX558	Haskell City, Texas	0.0072193330%
TX559	Haskell County, Texas	0.0146740000%
TX560	Haslet City, Texas	0.0012720000%
TX561	Hawk Cove City, Texas	0.0004493330%
TX562	Hawkins City, Texas	0.0052880000%
TX563	Hawley City, Texas	0.0006206670%
TX564	Hays City, Texas	0.0003373330%
TX565	Hays County, Texas	0.3529926670%
TX566	Hearne City, Texas	0.0112160000%
TX567	Heath City, Texas	0.0191673330%
TX568	Hebron Town, Texas	0.0004580000%
TX569	Hedley City, Texas	0.0000466670%
TX570	Hedwig Village City, Texas	0.0087113330%
TX571	Helotes City, Texas	0.0105266670%
TX572	Hemphill City, Texas	0.0053566670%
TX573	Hemphill County, Texas	0.0095960000%
TX574	Hempstead City, Texas	0.0141600000%
TX575	Henderson City, Texas	0.0399773330%
TX576	Henderson County, Texas	0.2186433330%
TX577	Henrietta City, Texas	0.0018133330%
TX578	Hereford City, Texas	0.0136153330%
TX579	Hewitt City, Texas	0.0131840000%
TX580	Hickory Creek Town, Texas	0.0110066670%
TX581	Hico City, Texas	0.0036893330%
TX582	Hidalgo City, Texas	0.0177473330%
TX583	Hidalgo County, Texas	0.8354020000%
TX584	Hideaway City, Texas	0.0006146670%
TX585	Higgins City, Texas	0.0000286670%
TX586	Highland Haven City, Texas	0.0002133330%
TX587	Highland Park Town, Texas	0.0289220000%

<b>State ID</b>	<b>Qualifying Subdivision</b>	<b>Consolidated State Allocation</b>
TX588	Highland Village City, Texas	0.0335433330%
TX589	Hill Country Village City, Texas	0.0043233330%
TX590	Hill County, Texas	0.0849846670%
TX591	Hillcrest Village, Texas	0.0035633330%
TX592	Hillsboro City, Texas	0.0310726670%
TX593	Hilshire Village City, Texas	0.0005726670%
TX594	Hitchcock City, Texas	0.0191973330%
TX595	Hockley County, Texas	0.0309380000%
TX596	Holiday Lakes Town, Texas	0.0011966670%
TX597	Holland Town, Texas	0.0000513330%
TX598	Holliday City, Texas	0.0039400000%
TX599	Hollywood Park Town, Texas	0.0062826670%
TX600	Hondo City, Texas	0.0768586670%
TX601	Honey Grove City, Texas	0.0047973330%
TX602	Hood County, Texas	0.1947366670%
TX603	Hooks City, Texas	0.0018013330%
TX604	Hopkins County, Texas	0.0996786670%
TX605	Horizon City, Texas	0.0050133330%
TX606	Horseshoe Bay City, Texas	0.0321153330%
TX607	Houston City, Texas	4.6811953330%
TX608	Houston County, Texas	0.0524320000%
TX609	Howard County, Texas	0.0595533330%
TX610	Howardwick City, Texas	0.0000560000%
TX611	Howe Town, Texas	0.0061180000%
TX612	Hubbard City, Texas	0.0024233330%
TX613	Hudson City, Texas	0.0045600000%
TX614	Hudson Oaks City, Texas	0.0104246670%
TX615	Hudspeth County, Texas	0.0006566670%
TX616	Hughes Springs City, Texas	0.0029613330%
TX617	Humble City, Texas	0.0493013330%
TX618	Hunt County, Texas	0.2065673330%
TX619	Hunters Creek Village City, Texas	0.0098053330%
TX620	Huntington City, Texas	0.0058613330%
TX621	Huntsville City, Texas	0.0535820000%
TX622	Hurst City, Texas	0.0661246670%
TX623	Hutchins City, Texas	0.0063673330%
TX624	Hutchinson County, Texas	0.0497533330%
TX625	Hutto City, Texas	0.0255640000%
TX626	Huxley City, Texas	0.0004920000%
TX627	Idalou City, Texas	0.0013326670%
TX628	Impact Town, Texas	0.0000053330%
TX629	Indian Lake Town, Texas	0.0003153330%
TX630	Industry City, Texas	0.0004026670%
TX631	Ingleside City, Texas	0.0269913330%
TX632	Ingleside on the Bay City, Texas	0.0000946670%
TX633	Ingram City, Texas	0.0034953330%
TX634	Iola City, Texas	0.0021093330%
TX635	Iowa Colony Village, Texas	0.0027266670%
TX636	Iowa Park City, Texas	0.0156580000%



<b>State ID</b>	<b>Qualifying Subdivision</b>	<b>Consolidated State Allocation</b>
TX637	Iraan City, Texas	0.0000373330%
TX638	Iredell City, Texas	0.0001440000%
TX639	Irion County, Texas	0.0060700000%
TX640	Irving City, Texas	0.2852120000%
TX641	Italy Town, Texas	0.0035660000%
TX642	Itasca City, Texas	0.0057960000%
TX643	Ivanhoe City, Texas	0.0000173330%
TX644	Jacinto City, Texas	0.0094273330%
TX645	Jack County, Texas	0.0098660000%
TX646	Jacksboro City, Texas	0.0155026670%
TX647	Jackson County, Texas	0.0253226670%
TX648	Jacksonville City, Texas	0.0534526670%
TX649	Jamaica Beach City, Texas	0.0032753330%
TX650	Jarrell City, Texas	0.0016153330%
TX651	Jasper City, Texas	0.0522813330%
TX652	Jasper County, Texas	0.1659033330%
TX653	Jayton City, Texas	0.0000420000%
TX654	Jeff Davis County, Texas	0.0056666670%
TX655	Jefferson City, Texas	0.0074626670%
TX656	Jefferson County, Texas	0.5044093330%
TX657	Jersey Village City, Texas	0.0242313330%
TX658	Jewett City, Texas	0.0062253330%
TX659	Jim Hogg County, Texas	0.0084786670%
TX660	Jim Wells County, Texas	0.1110260000%
TX661	Joaquin City, Texas	0.0005400000%
TX662	Johnson City, Texas	0.0023873330%
TX663	Johnson County, Texas	0.2724613330%
TX664	Jolly City, Texas	0.0000173330%
TX665	Jones County, Texas	0.0146673330%
TX666	Jones Creek Village, Texas	0.0033853330%
TX667	Jonestown City, Texas	0.0042793330%
TX668	Josephine City, Texas	0.0005873330%
TX669	Joshua City, Texas	0.0137460000%
TX670	Jourdanton City, Texas	0.0064000000%
TX671	Junction City, Texas	0.0032166670%
TX672	Justin City, Texas	0.0057166670%
TX673	Karnes City, Texas	0.0077546670%
TX674	Karnes County, Texas	0.0234993330%
TX675	Katy City, Texas	0.0349780000%
TX676	Kaufman City, Texas	0.0184046670%
TX677	Kaufman County, Texas	0.2353646670%
TX678	Keene City, Texas	0.0255306670%
TX679	Keller City, Texas	0.0527926670%
TX680	Kemah City, Texas	0.0188833330%
TX681	Kemp City, Texas	0.0042793330%
TX682	Kempner City, Texas	0.0002200000%
TX683	Kendall County, Texas	0.0670953330%
TX684	Kendleton City, Texas	0.0000086670%
TX685	Kenedy City, Texas	0.0004506670%

<b>State ID</b>	<b>Qualifying Subdivision</b>	<b>Consolidated State Allocation</b>
TX686	Kenedy County, Texas	0.0006666670%
TX687	Kenefick Town, Texas	0.0002773330%
TX688	Kennard City, Texas	0.0000880000%
TX689	Kennedale City, Texas	0.0140160000%
TX690	Kent County, Texas	0.0006260000%
TX691	Kerens City, Texas	0.0012826670%
TX692	Kermitt City, Texas	0.0037680000%
TX693	Kerr County, Texas	0.1456346670%
TX694	Kerrville City, Texas	0.1269046670%
TX695	Kilgore City, Texas	0.0703886670%
TX696	Killeen City, Texas	0.3571000000%
TX697	Kimble County, Texas	0.0136533330%
TX698	King County, Texas	0.0006666670%
TX699	Kingsville City, Texas	0.0133886670%
TX700	Kinney County, Texas	0.0014280000%
TX701	Kirby City, Texas	0.0058346670%
TX702	Kirbyville City, Texas	0.0071266670%
TX703	Kirvin Town, Texas	0.0000013330%
TX704	Kleberg County, Texas	0.0827393330%
TX705	Knollwood City, Texas	0.0007733330%
TX706	Knox City Town, Texas	0.0013080000%
TX707	Knox County, Texas	0.0078200000%
TX708	Kosse Town, Texas	0.0016453330%
TX709	Kountze City, Texas	0.0131440000%
TX710	Kress City, Texas	0.0001240000%
TX711	Krugerville City, Texas	0.0010053330%
TX712	Krum City, Texas	0.0064406670%
TX713	Kurten Town, Texas	0.0004573330%
TX714	Kyle City, Texas	0.0345566670%
TX715	La Feria City, Texas	0.0069206670%
TX716	La Grange City, Texas	0.0064153330%
TX717	La Grulla City, Texas	0.0011386670%
TX718	La Joya City, Texas	0.0056380000%
TX719	La Marque City, Texas	0.0659533330%
TX720	La Porte City, Texas	0.0610213330%
TX721	La Salle County, Texas	0.0099833330%
TX722	La Vernia City, Texas	0.0021446670%
TX723	La Villa City, Texas	0.0003813330%
TX724	La Ward City, Texas	0.0002140000%
TX725	Lacoste City, Texas	0.0001060000%
TX726	Lacy-Lakeview City, Texas	0.0077326670%
TX727	Ladonia Town, Texas	0.0013406670%
TX728	Lago Vista City, Texas	0.0091786670%
TX729	Laguna Vista Town, Texas	0.0024593330%
TX730	Lake Bridgeport City, Texas	0.0001546670%
TX731	Lake City Town, Texas	0.0019453330%
TX732	Lake Dallas City, Texas	0.0168760000%
TX733	Lake Jackson City, Texas	0.0505206670%
TX734	Lake Tanglewood Village, Texas	0.0004086670%

<b>State ID</b>	<b>Qualifying Subdivision</b>	<b>Consolidated State Allocation</b>
TX735	Lake Worth City, Texas	0.0133673330%
TX736	Lakeport City, Texas	0.0003086670%
TX737	Lakeside City Town, Texas	0.0001480000%
TX738	Lakeside Town, San Patricio County, Texas	0.0029826670%
TX739	Lakeside Town, Tarrant County, Texas	0.0029826670%
TX740	Lakeview Town, Texas	0.0002846670%
TX741	Lakeway City, Texas	0.0211046670%
TX742	Lakewood Village City, Texas	0.0003713330%
TX743	Lamar County, Texas	0.0943986670%
TX744	Lamb County, Texas	0.0337873330%
TX745	Lamesa City, Texas	0.0197706670%
TX746	Lampasas City, Texas	0.0188073330%
TX747	Lampasas County, Texas	0.0285453330%
TX748	Lancaster City, Texas	0.0604353330%
TX749	Laredo City, Texas	0.5087826670%
TX750	Latexo City, Texas	0.0000826670%
TX751	Lavaca County, Texas	0.0306486670%
TX752	Lavon City, Texas	0.0049566670%
TX753	Lawn Town, Texas	0.0000386670%
TX754	League City, Texas	0.2016120000%
TX755	Leakey City, Texas	0.0001706670%
TX756	Leander City, Texas	0.0590940000%
TX757	Leary City, Texas	0.0005313330%
TX758	Lee County, Texas	0.0203046670%
TX759	Lefors Town, Texas	0.0001060000%
TX760	Leon County, Texas	0.0449286670%
TX761	Leon Valley City, Texas	0.0155053330%
TX762	Leona City, Texas	0.0005886670%
TX763	Leonard City, Texas	0.0056700000%
TX764	Leroy City, Texas	0.0001173330%
TX765	Levelland City, Texas	0.0312320000%
TX766	Lewisville City, Texas	0.2547293330%
TX767	Lexington Town, Texas	0.0015453330%
TX768	Liberty City, Texas	0.0482286670%
TX769	Liberty County, Texas	0.3541413330%
TX770	Liberty Hill City, Texas	0.0018533330%
TX771	Limestone County, Texas	0.0904560000%
TX772	Lincoln Park Town, Texas	0.0004513330%
TX773	Lindale City, Texas	0.0161346670%
TX774	Linden City, Texas	0.0024406670%
TX775	Lindsay City, Texas	0.0008186670%
TX776	Lipan City, Texas	0.0000293330%
TX777	Lipscomb County, Texas	0.0067546670%
TX778	Little Elm City, Texas	0.0462173330%
TX779	Little River-Academy City, Texas	0.0005320000%
TX780	Littlefield City, Texas	0.0051186670%
TX781	Live Oak City, Texas	0.0218266670%

<b>State ID</b>	<b>Qualifying Subdivision</b>	<b>Consolidated State Allocation</b>
TX782	Live Oak County, Texas	0.0264773330%
TX783	Liverpool City, Texas	0.0009566670%
TX784	Livingston Town, Texas	0.0487766670%
TX785	Llano City, Texas	0.0154140000%
TX786	Llano County, Texas	0.0770980000%
TX787	Lockhart City, Texas	0.0327000000%
TX788	Lockney Town, Texas	0.0022006670%
TX789	Log Cabin City, Texas	0.0013066670%
TX790	Lometa City, Texas	0.0007840000%
TX791	Lone Oak City, Texas	0.0011366670%
TX792	Lone Star City, Texas	0.0055220000%
TX793	Longview City, Texas	0.3215026670%
TX794	Loraine Town, Texas	0.0001253330%
TX795	Lorena City, Texas	0.0022600000%
TX796	Lorenzo City, Texas	0.0075720000%
TX797	Los Fresnos City, Texas	0.0074566670%
TX798	Los Indios Town, Texas	0.0001060000%
TX799	Lott City, Texas	0.0010106670%
TX800	Lovelady City, Texas	0.0001660000%
TX801	Loving County, Texas	0.0006666670%
TX802	Lowry Crossing City, Texas	0.0005220000%
TX803	Lubbock City, Texas	0.2132446670%
TX804	Lubbock County, Texas	0.9198126670%
TX805	Lucas City, Texas	0.0035106670%
TX806	Lueders City, Texas	0.0003386670%
TX807	Lufkin City, Texas	0.1877280000%
TX808	Luling City, Texas	0.0196140000%
TX809	Lumberton City, Texas	0.0244060000%
TX810	Lyford City, Texas	0.0020473330%
TX811	Lynn County, Texas	0.0041833330%
TX812	Lytle City, Texas	0.0048153330%
TX813	Mabank Town, Texas	0.0129620000%
TX814	Madison County, Texas	0.0329946670%
TX815	Madisonville City, Texas	0.0076386670%
TX816	Magnolia City, Texas	0.0173540000%
TX817	Malakoff City, Texas	0.0084093330%
TX818	Malone Town, Texas	0.0002926670%
TX819	Manor City, Texas	0.0083326670%
TX820	Mansfield City, Texas	0.1005253330%
TX821	Manvel City, Texas	0.0082033330%
TX822	Marble Falls City, Texas	0.0246926670%
TX823	Marfa City, Texas	0.0000433330%
TX824	Marietta Town, Texas	0.0002253330%
TX825	Marion City, Texas	0.0001833330%
TX826	Marion County, Texas	0.0364853330%
TX827	Marlin City, Texas	0.0144226670%
TX828	Marquez City, Texas	0.0008813330%
TX829	Marshall City, Texas	0.0722473330%
TX830	Mart City, Texas	0.0006186670%

<b>State ID</b>	<b>Qualifying Subdivision</b>	<b>Consolidated State Allocation</b>
TX831	Martin County, Texas	0.0072413330%
TX832	Martindale City, Texas	0.0016246670%
TX833	Mason City, Texas	0.0005180000%
TX834	Mason County, Texas	0.0020893330%
TX835	Matador Town, Texas	0.0008020000%
TX836	Matagorda County, Texas	0.0901593330%
TX837	Mathis City, Texas	0.0104800000%
TX838	Maud City, Texas	0.0002820000%
TX839	Maverick County, Texas	0.0772793330%
TX840	Maypearl City, Texas	0.0006573330%
TX841	McAllen City, Texas	0.2429493330%
TX842	McCamey City, Texas	0.0003613330%
TX843	McCulloch County, Texas	0.0133473330%
TX844	McGregor City, Texas	0.0061033330%
TX845	McKinney City, Texas	0.3002553330%
TX846	McLean Town, Texas	0.0000093330%
TX847	McLendon-Chisholm City, Texas	0.0002740000%
TX848	McLennan County, Texas	0.3530940000%
TX849	McMullen County, Texas	0.0006666670%
TX850	Meadow Town, Texas	0.0007473330%
TX851	Meadowlakes City, Texas	0.0006033330%
TX852	Meadows Place City, Texas	0.0120986670%
TX853	Medina County, Texas	0.0322366670%
TX854	Megargel Town, Texas	0.0004073330%
TX855	Melissa City, Texas	0.0102540000%
TX856	Melvin Town, Texas	0.0002300000%
TX857	Memphis City, Texas	0.0048020000%
TX858	Menard City, Texas	0.0006606670%
TX859	Menard County, Texas	0.0098113330%
TX860	Mercedes City, Texas	0.0142940000%
TX861	Meridian City, Texas	0.0023640000%
TX862	Merkel Town, Texas	0.0067446670%
TX863	Mertens Town, Texas	0.0001593330%
TX864	Mertzon City, Texas	0.0000193330%
TX865	Mesquite City, Texas	0.2071393330%
TX866	Mexia City, Texas	0.0140640000%
TX867	Miami City, Texas	0.0003033330%
TX868	Midland City, Texas	0.3478993330%
TX869	Midland County, Texas	0.1866180000%
TX870	Midlothian City, Texas	0.0638660000%
TX871	Midway City, Texas	0.0000520000%
TX872	Milam County, Texas	0.0649240000%
TX873	Milano City, Texas	0.0006026670%
TX874	Mildred Town, Texas	0.0001906670%
TX875	Miles City, Texas	0.0000620000%
TX876	Milford Town, Texas	0.0041180000%
TX877	Miller's Cove Town, Texas	0.0000646670%
TX878	Millican Town, Texas	0.0002780000%
TX879	Mills County, Texas	0.0132873330%

<b>State ID</b>	<b>Qualifying Subdivision</b>	<b>Consolidated State Allocation</b>
TX880	Millsap Town, Texas	0.0000226670%
TX881	Mineola City, Texas	0.0324793330%
TX882	Mineral Wells City, Texas	0.0613740000%
TX883	Mingus City, Texas	0.0001260000%
TX884	Mission City, Texas	0.0831786670%
TX885	Missouri City, Texas	0.1397553330%
TX886	Mitchell County, Texas	0.0139000000%
TX887	Mobeetie City, Texas	0.0000346670%
TX888	Mobile City, Texas	0.0013560000%
TX889	Monahans City, Texas	0.0038993330%
TX890	Mont Belvieu City, Texas	0.0131126670%
TX891	Montague County, Texas	0.0631973330%
TX892	Montgomery City, Texas	0.0012560000%
TX893	Montgomery County, Texas	1.8006073330%
TX894	Moody City, Texas	0.0005520000%
TX895	Moore County, Texas	0.0270846670%
TX896	Moore Station City, Texas	0.0005146670%
TX897	Moran City, Texas	0.0000333330%
TX898	Morgan City, Texas	0.0004033330%
TX899	Morgan's Point City, Texas	0.0020700000%
TX900	Morgan's Point Resort City, Texas	0.0053493330%
TX901	Morris County, Texas	0.0355520000%
TX902	Morton City, Texas	0.0001113330%
TX903	Motley County, Texas	0.0022293330%
TX904	Moulton Town, Texas	0.0006660000%
TX905	Mount Calm City, Texas	0.0004033330%
TX906	Mount Enterprise City, Texas	0.0012213330%
TX907	Mount Pleasant City, Texas	0.0437893330%
TX908	Mount Vernon Town, Texas	0.0040326670%
TX909	Mountain City, Texas	0.0010320000%
TX910	Muenster City, Texas	0.0031040000%
TX911	Muleshoe City, Texas	0.0032733330%
TX912	Mullin Town, Texas	0.0002560000%
TX913	Munday City, Texas	0.0013646670%
TX914	Murchison City, Texas	0.0015346670%
TX915	Murphy City, Texas	0.0345953330%
TX916	Mustang Ridge City, Texas	0.0016413330%
TX917	Mustang Town, Texas	0.0000046670%
TX918	Nacogdoches City, Texas	0.1373280000%
TX919	Nacogdoches County, Texas	0.1323886670%
TX920	Naples City, Texas	0.0028160000%
TX921	Nash City, Texas	0.0053326670%
TX922	Nassau Bay City, Texas	0.0074980000%
TX923	Natalia City, Texas	0.0004166670%
TX924	Navarro County, Texas	0.0690086670%
TX925	Navarro Town, Texas	0.0002226670%
TX926	Navasota City, Texas	0.0251173330%
TX927	Nazareth City, Texas	0.0000826670%
TX928	Nederland City, Texas	0.0297233330%

<b>State ID</b>	<b>Qualifying Subdivision</b>	<b>Consolidated State Allocation</b>
TX929	Needville City, Texas	0.0068940000%
TX930	Nevada City, Texas	0.0001580000%
TX931	New Berlin City, Texas	0.0000026670%
TX932	New Boston City, Texas	0.0046353330%
TX933	New Braunfels City, Texas	0.2048753330%
TX934	New Chapel Hill City, Texas	0.0001920000%
TX935	New Deal Town, Texas	0.0002253330%
TX936	New Fairview City, Texas	0.0015560000%
TX937	New Home City, Texas	0.0000060000%
TX938	New Hope Town, Texas	0.0006826670%
TX939	New London City, Texas	0.0027526670%
TX940	New Summerfield City, Texas	0.0002946670%
TX941	New Waverly City, Texas	0.0017080000%
TX942	Newark City, Texas	0.0003466670%
TX943	Newcastle City, Texas	0.0006093330%
TX944	Newton City, Texas	0.0040680000%
TX945	Newton County, Texas	0.1053373330%
TX946	Neylandville Town, Texas	0.0001086670%
TX947	Niederwald City, Texas	0.0000106670%
TX948	Nixon City, Texas	0.0015220000%
TX949	Nocona City, Texas	0.0110240000%
TX950	Nolan County, Texas	0.0335080000%
TX951	Nolanville City, Texas	0.0028313330%
TX952	Nome City, Texas	0.0002606670%
TX953	Noonday City, Texas	0.0001506670%
TX954	Nordheim City, Texas	0.0004646670%
TX955	Normangee Town, Texas	0.0041280000%
TX956	North Cleveland City, Texas	0.0000700000%
TX957	North Richland Hills City, Texas	0.0976126670%
TX958	Northlake Town, Texas	0.0059366670%
TX959	Novice City, Texas	0.0000506670%
TX960	Nueces County, Texas	0.9119546670%
TX961	Oak Grove Town, Texas	0.0018460000%
TX962	Oak Leaf City, Texas	0.0004080000%
TX963	Oak Point City, Texas	0.0060073330%
TX964	Oak Ridge North City, Texas	0.0223413330%
TX965	Oak Ridge Town, Cooke County, Texas	0.0002386670%
TX966	Oak Ridge Town, Kaufman County, Texas	0.0002386670%
TX967	Oak Valley Town, Texas	0.0000046670%
TX968	Oakwood Town, Texas	0.0000986670%
TX969	O'Brien City, Texas	0.0000506670%
TX970	Ochiltree County, Texas	0.0103173330%
TX971	Odem City, Texas	0.0049466670%
TX972	Odessa City, Texas	0.3727753330%
TX973	O'Donnell City, Texas	0.0000180000%
TX974	Oglesby City, Texas	0.0000193330%
TX975	Old River-Winfree City, Texas	0.0144353330%

<b>State ID</b>	<b>Qualifying Subdivision</b>	<b>Consolidated State Allocation</b>
TX976	Oldham County, Texas	0.0068786670%
TX977	Olmos Park City, Texas	0.0065340000%
TX978	Olney City, Texas	0.0040586670%
TX979	Olton City, Texas	0.0007980000%
TX980	Omaha City, Texas	0.0027900000%
TX981	Onalaska City, Texas	0.0211026670%
TX982	Opdyke West Town, Texas	0.0003193330%
TX983	Orange City, Texas	0.2075593330%
TX984	Orange County, Texas	0.4598786670%
TX985	Orange Grove City, Texas	0.0011180000%
TX986	Orchard City, Texas	0.0005780000%
TX987	Ore City, Texas	0.0045373330%
TX988	Overton City, Texas	0.0052666670%
TX989	Ovilla City, Texas	0.0089273330%
TX990	Oyster Creek City, Texas	0.0064220000%
TX991	Paducah Town, Texas	0.0000833330%
TX992	Paint Rock Town, Texas	0.0000940000%
TX993	Palacios City, Texas	0.0093573330%
TX994	Palestine City, Texas	0.1186726670%
TX995	Palisades Village, Texas	0.0001600000%
TX996	Palm Valley City, Texas	0.0012786670%
TX997	Palmer Town, Texas	0.0084440000%
TX998	Palmhurst City, Texas	0.0031066670%
TX999	Palmview City, Texas	0.0050513330%
TX1000	Palo Pinto County, Texas	0.0830806670%
TX1001	Pampa City, Texas	0.0448180000%
TX1002	Panhandle Town, Texas	0.0063573330%
TX1003	Panola County, Texas	0.0537993330%
TX1004	Panorama Village City, Texas	0.0008613330%
TX1005	Pantego Town, Texas	0.0085986670%
TX1006	Paradise City, Texas	0.0000346670%
TX1007	Paris City, Texas	0.1341200000%
TX1008	Parker City, Texas	0.0068713330%
TX1009	Parker County, Texas	0.3175026670%
TX1010	Parmer County, Texas	0.0105773330%
TX1011	Pasadena City, Texas	0.2376906670%
TX1012	Pattison City, Texas	0.0007653330%
TX1013	Patton Village City, Texas	0.0061786670%
TX1014	Payne Springs Town, Texas	0.0011800000%
TX1015	Pearland City, Texas	0.2225013330%
TX1016	Pearsall City, Texas	0.0077133330%
TX1017	Pecan Gap City, Texas	0.0004793330%
TX1018	Pecan Hill City, Texas	0.0001526670%
TX1019	Pecos City, Texas	0.0050813330%
TX1020	Pecos County, Texas	0.0313313330%
TX1021	Pelican Bay City, Texas	0.0007993330%
TX1022	Penelope Town, Texas	0.0002766670%
TX1023	Penitas City, Texas	0.0002080000%
TX1024	Perryton City, Texas	0.0155760000%



<b>State ID</b>	<b>Qualifying Subdivision</b>	<b>Consolidated State Allocation</b>
TX1025	Petersburg City, Texas	0.0011273330%
TX1026	Petrolia City, Texas	0.0000113330%
TX1027	Petronila City, Texas	0.0000033330%
TX1028	Pflugerville City, Texas	0.0576053330%
TX1029	Pharr City, Texas	0.0964806670%
TX1030	Pilot Point City, Texas	0.0077420000%
TX1031	Pine Forest City, Texas	0.0025960000%
TX1032	Pine Island Town, Texas	0.0020940000%
TX1033	Pinehurst City, Texas	0.0217806670%
TX1034	Pineland City, Texas	0.0027586670%
TX1035	Piney Point Village City, Texas	0.0104920000%
TX1036	Pittsburg City, Texas	0.0136840000%
TX1037	Plains Town, Texas	0.0000860000%
TX1038	Plainview City, Texas	0.0401986670%
TX1039	Plano City, Texas	0.7677386670%
TX1040	Pleak Village, Texas	0.0001800000%
TX1041	Pleasant Valley Town, Texas	0.0002053330%
TX1042	Pleasanton City, Texas	0.0193406670%
TX1043	Plum Grove City, Texas	0.0001720000%
TX1044	Point Blank City, Texas	0.0002366670%
TX1045	Point City, Texas	0.0010126670%
TX1046	Point Comfort City, Texas	0.0002980000%
TX1047	Point Venture Village, Texas	0.0003920000%
TX1048	Polk County, Texas	0.2472206670%
TX1049	Ponder Town, Texas	0.0008546670%
TX1050	Port Aransas City, Texas	0.0206813330%
TX1051	Port Arthur City, Texas	0.2452966670%
TX1052	Port Isabel City, Texas	0.0065346670%
TX1053	Port Lavaca City, Texas	0.0078346670%
TX1054	Port Neches City, Texas	0.0258993330%
TX1055	Portland City, Texas	0.0510113330%
TX1056	Post City, Texas	0.0015546670%
TX1057	Post Oak Bend City Town, Texas	0.0006893330%
TX1058	Poteet City, Texas	0.0045113330%
TX1059	Poth Town, Texas	0.0026493330%
TX1060	Potter County, Texas	0.2478006670%
TX1061	Pottsboro Town, Texas	0.0082013330%
TX1062	Powell Town, Texas	0.0000733330%
TX1063	Poynor Town, Texas	0.0007866670%
TX1064	Prairie View City, Texas	0.0050666670%
TX1065	Premont City, Texas	0.0022140000%
TX1066	Presidio City, Texas	0.0000986670%
TX1067	Presidio County, Texas	0.0005246670%
TX1068	Primera Town, Texas	0.0019720000%
TX1069	Princeton City, Texas	0.0128300000%
TX1070	Progreso City, Texas	0.0053813330%
TX1071	Progreso Lakes City, Texas	0.0000260000%
TX1072	Prosper Town, Texas	0.0151800000%
TX1073	Providence Village Town, Texas	0.0003386670%

<b>State ID</b>	<b>Qualifying Subdivision</b>	<b>Consolidated State Allocation</b>
TX1074	Putnam Town, Texas	0.0000093330%
TX1075	Pyote Town, Texas	0.0000146670%
TX1076	Quanah City, Texas	0.0001380000%
TX1077	Queen City, Texas	0.0032246670%
TX1078	Quinlan City, Texas	0.0048693330%
TX1079	Quintana Town, Texas	0.0003280000%
TX1080	Quitaque City, Texas	0.0000053330%
TX1081	Quitman City, Texas	0.0104126670%
TX1082	Rains County, Texas	0.0354600000%
TX1083	Ralls City, Texas	0.0026446670%
TX1084	Rancho Viejo Town, Texas	0.0025573330%
TX1085	Randall County, Texas	0.1854173330%
TX1086	Ranger City, Texas	0.0081240000%
TX1087	Rankin City, Texas	0.0010753330%
TX1088	Ransom Canyon Town, Texas	0.0006200000%
TX1089	Ravenna City, Texas	0.0004566670%
TX1090	Raymondville City, Texas	0.0049773330%
TX1091	Reagan County, Texas	0.0168100000%
TX1092	Real County, Texas	0.0033820000%
TX1093	Red Lick City, Texas	0.0000153330%
TX1094	Red Oak City, Texas	0.0178953330%
TX1095	Red River County, Texas	0.0195373330%
TX1096	Redwater City, Texas	0.0007053330%
TX1097	Reeves County, Texas	0.0689000000%
TX1098	Refugio County, Texas	0.0308106670%
TX1099	Refugio Town, Texas	0.0058926670%
TX1100	Reklaw City, Texas	0.0007573330%
TX1101	Reno City, Lamar County, Texas	0.0074426670%
TX1102	Reno City, Parker County, Texas	0.0025273330%
TX1103	Retreat Town, Texas	0.0000346670%
TX1104	Rhome City, Texas	0.0081900000%
TX1105	Rice City, Texas	0.0013146670%
TX1106	Richardson City, Texas	0.1735433330%
TX1107	Richland Hills City, Texas	0.0162920000%
TX1108	Richland Springs Town, Texas	0.0014893330%
TX1109	Richland Town, Texas	0.0001400000%
TX1110	Richmond City, Texas	0.0517373330%
TX1111	Richwood City, Texas	0.0080746670%
TX1112	Riesel City, Texas	0.0007453330%
TX1113	Rio Bravo City, Texas	0.0056986670%
TX1114	Rio Grande City, Texas	0.0172980000%
TX1115	Rio Hondo City, Texas	0.0023666670%
TX1116	Rio Vista City, Texas	0.0029460000%
TX1117	Rising Star Town, Texas	0.0012886670%
TX1118	River Oaks City, Texas	0.0079446670%
TX1119	Riverside City, Texas	0.0005720000%
TX1120	Roanoke City, Texas	0.0001833330%
TX1121	Roaring Springs Town, Texas	0.0003073330%
TX1122	Robert Lee City, Texas	0.0000566670%

<b>State ID</b>	<b>Qualifying Subdivision</b>	<b>Consolidated State Allocation</b>
TX1123	Roberts County, Texas	0.0003646670%
TX1124	Robertson County, Texas	0.0297613330%
TX1125	Robinson City, Texas	0.0120013330%
TX1126	Robstown City, Texas	0.0267693330%
TX1127	Roby City, Texas	0.0002853330%
TX1128	Rochester Town, Texas	0.0004493330%
TX1129	Rockdale City, Texas	0.0139820000%
TX1130	Rockport City, Texas	0.0361686670%
TX1131	Rocksprings Town, Texas	0.0000166670%
TX1132	Rockwall City, Texas	0.0762053330%
TX1133	Rockwall County, Texas	0.1125466670%
TX1134	Rocky Mound Town, Texas	0.0001866670%
TX1135	Rogers Town, Texas	0.0025453330%
TX1136	Rollingwood City, Texas	0.0031693330%
TX1137	Roma City, Texas	0.0110860000%
TX1138	Roman Forest Town, Texas	0.0057400000%
TX1139	Ropesville City, Texas	0.0014146670%
TX1140	Roscoe City, Texas	0.0005186670%
TX1141	Rose City, Texas	0.0026746670%
TX1142	Rose Hill Acres City, Texas	0.0015406670%
TX1143	Rosebud City, Texas	0.0009926670%
TX1144	Rosenberg City, Texas	0.0843953330%
TX1145	Ross City, Texas	0.0000980000%
TX1146	Rosser Village, Texas	0.0003660000%
TX1147	Rotan City, Texas	0.0009953330%
TX1148	Round Mountain Town, Texas	0.0003026670%
TX1149	Round Rock City, Texas	0.3173280000%
TX1150	Round Top Town, Texas	0.0000933330%
TX1151	Rowlett City, Texas	0.0666420000%
TX1152	Roxton City, Texas	0.0000313330%
TX1153	Royse City, Texas	0.0156626670%
TX1154	Rule Town, Texas	0.0005333330%
TX1155	Runaway Bay City, Texas	0.0046206670%
TX1156	Runge Town, Texas	0.0001700000%
TX1157	Runnels County, Texas	0.0225540000%
TX1158	Rusk City, Texas	0.0119940000%
TX1159	Rusk County, Texas	0.1009266670%
TX1160	Sabinal City, Texas	0.0012073330%
TX1161	Sabine County, Texas	0.0309860000%
TX1162	Sachse City, Texas	0.0156000000%
TX1163	Sadler City, Texas	0.0006166670%
TX1164	Saginaw City, Texas	0.0213153330%
TX1165	Salado Village, Texas	0.0021400000%
TX1166	San Angelo City, Texas	0.3576726670%
TX1167	San Antonio City, Texas	2.9102773330%
TX1168	San Augustine City, Texas	0.0167880000%
TX1169	San Augustine County, Texas	0.0252360000%
TX1170	San Benito City, Texas	0.0266766670%
TX1171	San Diego City, Texas	0.0078473330%

<b>State ID</b>	<b>Qualifying Subdivision</b>	<b>Consolidated State Allocation</b>
TX1172	San Elizario City, Texas	0.0052206670%
TX1173	San Felipe Town, Texas	0.0009986670%
TX1174	San Jacinto County, Texas	0.1315986670%
TX1175	San Juan City, Texas	0.0192300000%
TX1176	San Leanna Village, Texas	0.0000240000%
TX1177	San Marcos City, Texas	0.2171253330%
TX1178	San Patricio City, Texas	0.0028086670%
TX1179	San Patricio County, Texas	0.1812773330%
TX1180	San Perlita City, Texas	0.0014793330%
TX1181	San Saba City, Texas	0.0067046670%
TX1182	San Saba County, Texas	0.0117080000%
TX1183	Sanctuary Town, Texas	0.0000113330%
TX1184	Sandy Oaks City, Texas	0.0065753330%
TX1185	Sandy Point City, Texas	0.0010913330%
TX1186	Sanford Town, Texas	0.0002053330%
TX1187	Sanger City, Texas	0.0148246670%
TX1188	Sansom Park City, Texas	0.0001486670%
TX1189	Santa Anna Town, Texas	0.0002193330%
TX1190	Santa Clara City, Texas	0.0000580000%
TX1191	Santa Fe City, Texas	0.0221813330%
TX1192	Santa Rosa Town, Texas	0.0014253330%
TX1193	Savoy City, Texas	0.0015660000%
TX1194	Schertz City, Texas	0.0400733330%
TX1195	Schleicher County, Texas	0.0037966670%
TX1196	Schulenburg City, Texas	0.0017066670%
TX1197	Scotland City, Texas	0.0000986670%
TX1198	Scottsville City, Texas	0.0004720000%
TX1199	Scurry County, Texas	0.0487440000%
TX1200	Scurry Town, Texas	0.0007400000%
TX1201	Seabrook City, Texas	0.0201800000%
TX1202	Seadrift City, Texas	0.0006606670%
TX1203	Seagoville City, Texas	0.0114040000%
TX1204	Seagraves City, Texas	0.0050206670%
TX1205	Sealy City, Texas	0.0137580000%
TX1206	Seguin City, Texas	0.2510253330%
TX1207	Selma City, Texas	0.0149526670%
TX1208	Seminole City, Texas	0.0107280000%
TX1209	Seven Oaks City, Texas	0.0026113330%
TX1210	Seven Points City, Texas	0.0049680000%
TX1211	Seymour City, Texas	0.0094786670%
TX1212	Shackelford County, Texas	0.0008586670%
TX1213	Shady Shores Town, Texas	0.0003960000%
TX1214	Shallowater City, Texas	0.0012713330%
TX1215	Shamrock City, Texas	0.0028853330%
TX1216	Shavano Park City, Texas	0.0021186670%
TX1217	Shelby County, Texas	0.0732833330%
TX1218	Shenandoah City, Texas	0.0314146670%
TX1219	Shepherd City, Texas	0.0000980000%
TX1220	Sherman City, Texas	0.2203900000%

<b>State ID</b>	<b>Qualifying Subdivision</b>	<b>Consolidated State Allocation</b>
TX1221	Sherman County, Texas	0.0052866670%
TX1222	Shiner City, Texas	0.0026946670%
TX1223	Shoreacres City, Texas	0.0006386670%
TX1224	Silsbee City, Texas	0.0442946670%
TX1225	Silverton City, Texas	0.0000093330%
TX1226	Simonton City, Texas	0.0012706670%
TX1227	Sinton City, Texas	0.0157720000%
TX1228	Skellytown, Texas	0.0002666670%
TX1229	Slaton City, Texas	0.0001026670%
TX1230	Smiley City, Texas	0.0004366670%
TX1231	Smith County, Texas	0.5059740000%
TX1232	Smithville City, Texas	0.0113393330%
TX1233	Smyer Town, Texas	0.0002000000%
TX1234	Snook City, Texas	0.0009480000%
TX1235	Snyder City, Texas	0.0060120000%
TX1236	Socorro City, Texas	0.0074166670%
TX1237	Somerset City, Texas	0.0010180000%
TX1238	Somervell County, Texas	0.0380506670%
TX1239	Somerville City, Texas	0.0025373330%
TX1240	Sonora City, Texas	0.0048913330%
TX1241	Sour Lake City, Texas	0.0119040000%
TX1242	South Houston City, Texas	0.0170800000%
TX1243	South Mountain Town, Texas	0.0001026670%
TX1244	South Padre Island Town, Texas	0.0204193330%
TX1245	Southlake City, Texas	0.0472306670%
TX1246	Southmayd City, Texas	0.0047306670%
TX1247	Southside Place City, Texas	0.0005900000%
TX1248	Spearman City, Texas	0.0093333330%
TX1249	Splendora City, Texas	0.0051706670%
TX1250	Spofford City, Texas	0.0000046670%
TX1251	Spring Valley Village City, Texas	0.0109360000%
TX1252	Springlake Town, Texas	0.0000020000%
TX1253	Springtown City, Texas	0.0094960000%
TX1254	Spur City, Texas	0.0002846670%
TX1255	St. Hedwig Town, Texas	0.0000740000%
TX1256	St. Jo City, Texas	0.0049066670%
TX1257	St. Paul Town, Texas	0.0000140000%
TX1258	Stafford City, Texas	0.0500966670%
TX1259	Stagecoach Town, Texas	0.0020240000%
TX1260	Stamford City, Texas	0.0002653330%
TX1261	Stanton City, Texas	0.0025586670%
TX1262	Staples City, Texas	0.0000126670%
TX1263	Star Harbor City, Texas	0.0001006670%
TX1264	Starr County, Texas	0.0665973330%
TX1265	Stephens County, Texas	0.0234960000%
TX1266	Stephenville City, Texas	0.0556480000%
TX1267	Sterling City, Texas	0.0000413330%
TX1268	Sterling County, Texas	0.0006260000%
TX1269	Stinnett City, Texas	0.0027313330%

<b>State ID</b>	<b>Qualifying Subdivision</b>	<b>Consolidated State Allocation</b>
TX1270	Stockdale City, Texas	0.0004940000%
TX1271	Stonewall County, Texas	0.0012146670%
TX1272	Stratford City, Texas	0.0055853330%
TX1273	Strawn City, Texas	0.0006580000%
TX1274	Streetman Town, Texas	0.0000033330%
TX1275	Sudan City, Texas	0.0000213330%
TX1276	Sugar Land City, Texas	0.2143740000%
TX1277	Sullivan City, Texas	0.0040806670%
TX1278	Sulphur Springs City, Texas	0.0830686670%
TX1279	Sun Valley City, Texas	0.0000026670%
TX1280	Sundown City, Texas	0.0017280000%
TX1281	Sunnyvale Town, Texas	0.0021653330%
TX1282	Sunray City, Texas	0.0017140000%
TX1283	Sunrise Beach Village City, Texas	0.0013886670%
TX1284	Sunset Valley City, Texas	0.0062833330%
TX1285	Surfside Beach City, Texas	0.0043533330%
TX1286	Sutton County, Texas	0.0043606670%
TX1287	Sweeny City, Texas	0.0030020000%
TX1288	Sweetwater City, Texas	0.0454986670%
TX1289	Swisher County, Texas	0.0048340000%
TX1290	Taft City, Texas	0.0039073330%
TX1291	Tahoka City, Texas	0.0002866670%
TX1292	Talco City, Texas	0.0002480000%
TX1293	Talty Town, Texas	0.0060826670%
TX1294	Tarrant County, Texas	4.1141060000%
TX1295	Tatum City, Texas	0.0006480000%
TX1296	Taylor City, Texas	0.0386300000%
TX1297	Taylor County, Texas	0.2340520000%
TX1298	Taylor Lake Village City, Texas	0.0002746670%
TX1299	Taylor Landing City, Texas	0.0001020000%
TX1300	Teague City, Texas	0.0011426670%
TX1301	Tehuacana Town, Texas	0.0000080000%
TX1302	Temple City, Texas	0.1871646670%
TX1303	Tenaha Town, Texas	0.0031453330%
TX1304	Terrell City, Texas	0.0991373330%
TX1305	Terrell County, Texas	0.0038246670%
TX1306	Terrell Hills City, Texas	0.0065720000%
TX1307	Terry County, Texas	0.0169486670%
TX1308	Texarkana City, Texas	0.1280626670%
TX1309	Texas City, Texas	0.1991346670%
TX1310	Texhoma City, Texas	0.0001040000%
TX1311	Texline Town, Texas	0.0005766670%
TX1312	The Colony City, Texas	0.0761980000%
TX1313	The Hills Village, Texas	0.0006693330%
TX1314	Thompsons Town, Texas	0.0012646670%
TX1315	Thorndale City, Texas	0.0010633330%
TX1316	Thornton Town, Texas	0.0001800000%
TX1317	Thorntonville Town, Texas	0.0000580000%
TX1318	Thrall City, Texas	0.0005500000%

<b>State ID</b>	<b>Qualifying Subdivision</b>	<b>Consolidated State Allocation</b>
TX1319	Three Rivers City, Texas	0.0031126670%
TX1320	Throckmorton County, Texas	0.0037966670%
TX1321	Throckmorton Town, Texas	0.0000193330%
TX1322	Tiki Island Village, Texas	0.0014520000%
TX1323	Timbercreek Canyon Village, Texas	0.0002460000%
TX1324	Timpson City, Texas	0.0084280000%
TX1325	Tioga Town, Texas	0.0015933330%
TX1326	Tira Town, Texas	0.0001233330%
TX1327	Titus County, Texas	0.0470740000%
TX1328	Toco City, Texas	0.0000026670%
TX1329	Todd Mission City, Texas	0.0011200000%
TX1330	Tolar City, Texas	0.0015793330%
TX1331	Tom Bean City, Texas	0.0015286670%
TX1332	Tom Green County, Texas	0.1882846670%
TX1333	Tomball City, Texas	0.0230800000%
TX1334	Tool City, Texas	0.0098580000%
TX1335	Toyah Town, Texas	0.0000266670%
TX1336	Travis County, Texas	3.1356486670%
TX1337	Trent Town, Texas	0.0000420000%
TX1338	Trenton City, Texas	0.0020593330%
TX1339	Trinidad City, Texas	0.0039060000%
TX1340	Trinity City, Texas	0.0157680000%
TX1341	Trinity County, Texas	0.0705106670%
TX1342	Trophy Club Town, Texas	0.0195800000%
TX1343	Troup City, Texas	0.0052786670%
TX1344	Troy City, Texas	0.0035466670%
TX1345	Tulia City, Texas	0.0059406670%
TX1346	Turkey City, Texas	0.0004913330%
TX1347	Tuscola City, Texas	0.0000920000%
TX1348	Tye City, Texas	0.0011773330%
TX1349	Tyler City, Texas	0.4825526670%
TX1350	Tyler County, Texas	0.0878286670%
TX1351	Uhland City, Texas	0.0010300000%
TX1352	Uncertain City, Texas	0.0001233330%
TX1353	Union Grove City, Texas	0.0006626670%
TX1354	Union Valley City, Texas	0.0004440000%
TX1355	Universal City, Texas	0.0189520000%
TX1356	University Park City, Texas	0.0338886670%
TX1357	Upshur County, Texas	0.0855333330%
TX1358	Upton County, Texas	0.0056660000%
TX1359	Uvalde City, Texas	0.0122926670%
TX1360	Uvalde County, Texas	0.0241626670%
TX1361	Val Verde County, Texas	0.0785433330%
TX1362	Valentine Town, Texas	0.0001380000%
TX1363	Valley Mills City, Texas	0.0014853330%
TX1364	Valley View City, Texas	0.0012160000%
TX1365	Van Alstyne City, Texas	0.0291660000%
TX1366	Van City, Texas	0.0041373330%

<b>State ID</b>	<b>Qualifying Subdivision</b>	<b>Consolidated State Allocation</b>
TX1367	Van Horn Town, Texas	0.0001406670%
TX1368	Van Zandt County, Texas	0.1658313330%
TX1369	Vega City, Texas	0.0006493330%
TX1370	Venus Town, Texas	0.0065280000%
TX1371	Vernon City, Texas	0.0542246670%
TX1372	Victoria City, Texas	0.0563986670%
TX1373	Victoria County, Texas	0.3472573330%
TX1374	Vidor City, Texas	0.0637466670%
TX1375	Vinton Village, Texas	0.0004146670%
TX1376	Volente Village, Texas	0.0002220000%
TX1377	Von Ormy City, Texas	0.0003420000%
TX1378	Waco City, Texas	0.3413380000%
TX1379	Waelder City, Texas	0.0022846670%
TX1380	Wake Village City, Texas	0.0001160000%
TX1381	Walker County, Texas	0.1230826670%
TX1382	Waller City, Texas	0.0075300000%
TX1383	Waller County, Texas	0.0841373330%
TX1384	Wallis City, Texas	0.0017986670%
TX1385	Walnut Springs City, Texas	0.0001220000%
TX1386	Ward County, Texas	0.0452800000%
TX1387	Warren City, Texas	0.0000440000%
TX1388	Washington County, Texas	0.0558180000%
TX1389	Waskom City, Texas	0.0035640000%
TX1390	Watauga City, Texas	0.0221440000%
TX1391	Waxahachie City, Texas	0.1013960000%
TX1392	Weatherford City, Texas	0.1385813330%
TX1393	Webb County, Texas	0.3368693330%
TX1394	Webberville Village, Texas	0.0008533330%
TX1395	Webster City, Texas	0.0354680000%
TX1396	Weimar City, Texas	0.0038866670%
TX1397	Weinert City, Texas	0.0001560000%
TX1398	Weir City, Texas	0.0002953330%
TX1399	Wellington City, Texas	0.0060740000%
TX1400	Wellman City, Texas	0.0002553330%
TX1401	Wells Town, Texas	0.0009046670%
TX1402	Weslaco City, Texas	0.0492993330%
TX1403	West City, Texas	0.0023480000%
TX1404	West Columbia City, Texas	0.0119720000%
TX1405	West Lake Hills City, Texas	0.0113706670%
TX1406	West Orange City, Texas	0.0283013330%
TX1407	West Tawakoni City, Texas	0.0046633330%
TX1408	West University Place City, Texas	0.0231146670%
TX1409	Westbrook City, Texas	0.0000286670%
TX1410	Westlake Town, Texas	0.0276933330%
TX1411	Weston City, Texas	0.0001773330%
TX1412	Weston Lakes City, Texas	0.0001260000%
TX1413	Westover Hills Town, Texas	0.0030060000%
TX1414	Westworth Village City, Texas	0.0052280000%
TX1415	Wharton City, Texas	0.0211333330%



<b>State ID</b>	<b>Qualifying Subdivision</b>	<b>Consolidated State Allocation</b>
TX1416	Wharton County, Texas	0.0485913330%
TX1417	Wheeler City, Texas	0.0002980000%
TX1418	Wheeler County, Texas	0.0175153330%
TX1419	White Deer Town, Texas	0.0008486670%
TX1420	White Oak City, Texas	0.0102033330%
TX1421	White Settlement City, Texas	0.0155360000%
TX1422	Whiteface Town, Texas	0.0001033330%
TX1423	Whitehouse City, Texas	0.0193446670%
TX1424	Whitesboro City, Texas	0.0126213330%
TX1425	Whitewright Town, Texas	0.0047320000%
TX1426	Whitney Town, Texas	0.0000486670%
TX1427	Wichita County, Texas	0.3682473330%
TX1428	Wichita Falls City, Texas	0.5550493330%
TX1429	Wickett Town, Texas	0.0000580000%
TX1430	Wilbarger County, Texas	0.0367493330%
TX1431	Willacy County, Texas	0.0163873330%
TX1432	Williamson County, Texas	0.7973246670%
TX1433	Willis City, Texas	0.0162560000%
TX1434	Willow Park City, Texas	0.0178246670%
TX1435	Wills Point City, Texas	0.0291766670%
TX1436	Wilmer City, Texas	0.0002840000%
TX1437	Wilson City, Texas	0.0000080000%
TX1438	Wilson County, Texas	0.0806893330%
TX1439	Wimberley City, Texas	0.0004826670%
TX1440	Windcrest City, Texas	0.0086053330%
TX1441	Windom Town, Texas	0.0007246670%
TX1442	Windthorst Town, Texas	0.0022566670%
TX1443	Winfield City, Texas	0.0001933330%
TX1444	Wink City, Texas	0.0000800000%
TX1445	Winkler County, Texas	0.0407753330%
TX1446	Winnsboro City, Texas	0.0191940000%
TX1447	Winona Town, Texas	0.0002126670%
TX1448	Winters City, Texas	0.0041526670%
TX1449	Wise County, Texas	0.1927160000%
TX1450	Wixon Valley City, Texas	0.0002940000%
TX1451	Wolfe City, Texas	0.0036440000%
TX1452	Wolfforth City, Texas	0.0026813330%
TX1453	Wood County, Texas	0.1780320000%
TX1454	Woodbranch City, Texas	0.0064113330%
TX1455	Woodcreek City, Texas	0.0002386670%
TX1456	Woodloch Town, Texas	0.0006746670%
TX1457	Woodsboro Town, Texas	0.0007533330%
TX1458	Woodson Town, Texas	0.0000813330%
TX1459	Woodville Town, Texas	0.0135600000%
TX1460	Woodway City, Texas	0.0171420000%
TX1461	Wortham Town, Texas	0.0002506670%
TX1462	Wylie City, Texas	0.0764720000%
TX1463	Yantis Town, Texas	0.0013813330%
TX1464	Yoakum City, Texas	0.0134733330%

<b>State ID</b>	<b>Qualifying Subdivision</b>	<b>Consolidated State Allocation</b>
TX1465	Yoakum County, Texas	0.0232826670%
TX1466	Yorktown City, Texas	0.0036313330%
TX1467	Young County, Texas	0.0294133330%
TX1468	Zapata County, Texas	0.0376533330%
TX1469	Zavala County, Texas	0.0254313330%
TX1470	Zavalla City, Texas	0.0007253330%

<b>State ID</b>	<b>Qualifying Subdivision</b>	<b>Consolidated State Allocation</b>
UT3	Beaver County, Utah	0.2280000000%
UT6	Box Elder County, Utah	1.4640000000%
UT8	Cache County, Utah	2.6490000000%
UT9	Carbon County, Utah	2.7180000000%
UT16	Daggett County, Utah	0.0280000000%
UT17	Davis County, Utah	8.6950000000%
UT19	Duchesne County, Utah	0.6410000000%
UT21	Emery County, Utah	0.9380000000%
UT23	Garfield County, Utah	0.1470000000%
UT24	Grand County, Utah	0.3040000000%
UT31	Iron County, Utah	1.6220000000%
UT32	Juab County, Utah	0.3520000000%
UT33	Kane County, Utah	0.4390000000%
UT41	Millard County, Utah	0.3550000000%
UT42	Morgan County, Utah	0.2160000000%
UT50	Piute County, Utah	0.0220000000%
UT54	Rich County, Utah	0.0610000000%
UT58	Salt Lake County, Utah	42.2710000000%
UT59	San Juan County, Utah	0.2490000000%
UT61	Sanpete County, Utah	1.0130000000%
UT64	Sevier County, Utah	0.6610000000%
UT72	Summit County, Utah	0.9440000000%
UT76	Tooele County, Utah	2.2330000000%
UT77	Uintah County, Utah	0.8660000000%
UT78	Utah County, Utah	15.4260000000%
UT81	Wasatch County, Utah	0.6010000000%
UT83	Washington County, Utah	4.8650000000%
UT84	Wayne County, Utah	0.1090000000%
UT85	Weber County, Utah	9.8830000000%

<b>State ID</b>	<b>Qualifying Subdivision</b>	<b>Consolidated State Allocation</b>
VT1	Addison County, Vermont	0.7355948910%
VT2	Albany Town, Vermont	0.0345075405%
VT3	Albany Village, Vermont	0.0160668267%
VT4	Alburgh Town, Vermont	0.0606145322%
VT5	Alburgh Village, Vermont	0.0525580527%
VT6	Andover Town, Vermont	0.0012398034%
VT7	Arlington Town, Vermont	0.0885559202%
VT8	Athens Town, Vermont	0.0006484140%
VT9	Bakersfield Town, Vermont	0.0549127180%
VT10	Baltimore Town, Vermont	0.0024796068%
VT11	Barnard Town, Vermont	0.0830636232%
VT12	Barnet Town, Vermont	0.0471074029%
VT13	Barre City, Vermont	2.1256028600%
VT14	Barre Town, Vermont	1.3320832015%
VT15	Barton Town, Vermont	0.3252065150%
VT16	Barton Village, Vermont	0.0324162133%
VT17	Bellows Falls Village, Vermont	0.9422159742%
VT18	Belvidere Town, Vermont	0.0049931720%
VT19	Bennington County, Vermont	0.9901518348%
VT20	Bennington Town, Vermont	2.4851413569%
VT21	Benson Town, Vermont	0.0225970986%
VT22	Berlin Town, Vermont	0.5526473249%
VT23	Bethel Town, Vermont	0.0892626402%
VT24	Bloomfield Town, Vermont	0.0119245379%
VT25	Bolton Town, Vermont	0.1874031696%
VT26	Bradford Town, Vermont	0.7724442824%
VT27	Braintree Town, Vermont	0.0619908100%
VT28	Brandon Town, Vermont	0.5039156835%
VT29	Brattleboro Town, Vermont	2.8616648398%
VT30	Bridgewater Town, Vermont	0.2045592293%
VT31	Bridport Town, Vermont	0.0525426753%
VT32	Brighton Town, Vermont	0.1371312246%
VT33	Bristol Town, Vermont	0.4536168281%
VT34	Brookfield Town, Vermont	0.0181094589%
VT35	Brookline Town, Vermont	0.0142663887%
VT36	Brownington Town, Vermont	0.0209132726%
VT37	Brunswick Town, Vermont	0.0071549790%
VT38	Burke Town, Vermont	0.0035553845%
VT39	Burlington City, Vermont	10.6984139884%
VT40	Cabot Town, Vermont	0.0223388863%
VT41	Calais Town, Vermont	0.0461347819%
VT42	Caledonia County, Vermont	0.8505961058%
VT43	Cambridge Town, Vermont	0.0682410850%
VT44	Cambridge Village, Vermont	0.0012481328%
VT45	Canaan Town, Vermont	0.1359388349%
VT46	Castleton Town, Vermont	0.4255786906%
VT47	Cavendish Town, Vermont	0.0216955982%
VT48	Charleston Town, Vermont	0.0460098405%
VT49	Charlotte Town, Vermont	0.2587947007%

<b>State ID</b>	<b>Qualifying Subdivision</b>	<b>Consolidated State Allocation</b>
VT50	Chelsea Town, Vermont	0.0097511978%
VT51	Chester Town, Vermont	0.3719262791%
VT52	Chittenden County, Vermont	0.6721150355%
VT53	Chittenden Town, Vermont	0.0203372606%
VT54	Clarendon Town, Vermont	0.0632716198%
VT55	Colchester Town, Vermont	2.5489633597%
VT56	Concord Town, Vermont	0.0166940968%
VT57	Corinth Town, Vermont	0.0626872784%
VT58	Cornwall Town, Vermont	0.0577966224%
VT59	Coventry Town, Vermont	0.0376445314%
VT60	Craftsbury Town, Vermont	0.0501924950%
VT61	Danby Town, Vermont	0.0082858591%
VT62	Danville Town, Vermont	0.0302198071%
VT63	Derby Center Village, Vermont	0.0488117321%
VT64	Derby Line Village, Vermont	0.0549242511%
VT65	Derby Town, Vermont	0.5855806035%
VT66	Dorset Town, Vermont	0.0697288490%
VT67	Dover Town, Vermont	0.6426262960%
VT68	Dummerston Town, Vermont	0.0577133282%
VT69	East Haven Town, Vermont	0.0107321482%
VT70	East Montpelier Town, Vermont	0.1121807421%
VT71	Eden Town, Vermont	0.0299596726%
VT72	Elmore Town, Vermont	0.0195568572%
VT73	Enosburg Falls Village, Vermont	0.0515847910%
VT74	Enosburgh Town, Vermont	0.0873609676%
VT75	Essex County, Vermont	0.3791972294%
VT76	Essex Junction Village, Vermont	0.1451319610%
VT77	Essex Town, Vermont	1.8402135758%
VT78	Fair Haven Town, Vermont	0.3879168595%
VT79	Fairfax Town, Vermont	0.1256334098%
VT80	Fairfield Town, Vermont	0.0981770508%
VT81	Fairlee Town, Vermont	0.0592042959%
VT82	Fayston Town, Vermont	0.0053417265%
VT83	Ferrisburgh Town, Vermont	0.1296046250%
VT84	Fletcher Town, Vermont	0.0216321664%
VT85	Franklin County, Vermont	1.4110871894%
VT86	Franklin Town, Vermont	0.0432643327%
VT87	Georgia Town, Vermont	0.2512668196%
VT88	Goshen Town, Vermont	0.0148872515%
VT89	Grafton Town, Vermont	0.0220479971%
VT90	Grand Isle County, Vermont	0.4312958821%
VT91	Grand Isle Town, Vermont	0.1561992085%
VT92	Granville Town, Vermont	0.0131355086%
VT93	Greensboro Town, Vermont	0.2645567430%
VT94	Groton Town, Vermont	0.0719938128%
VT95	Guildhall Town, Vermont	0.0155017070%
VT96	Guilford Town, Vermont	0.0032420698%
VT97	Halifax Town, Vermont	0.0155632167%
VT98	Hancock Town, Vermont	0.0534179060%

<b>State ID</b>	<b>Qualifying Subdivision</b>	<b>Consolidated State Allocation</b>
VT99	Hardwick Town, Vermont	0.7839350493%
VT100	Hartford Town, Vermont	3.2053851113%
VT101	Hartland Town, Vermont	0.0483504099%
VT102	Highgate Town, Vermont	0.2362905072%
VT103	Hinesburg Town, Vermont	0.2869757200%
VT104	Holland Town, Vermont	0.0010456636%
VT105	Hubbardton Town, Vermont	0.0632716198%
VT106	Huntington Town, Vermont	0.0422712086%
VT107	Hyde Park Town, Vermont	0.0374497510%
VT108	Hyde Park Village, Vermont	0.0025481644%
VT109	Ira Town, Vermont	0.0067788733%
VT110	Irasburg Town, Vermont	0.0909740173%
VT111	Isle La Motte Town, Vermont	0.0520666164%
VT112	Jacksonville Village, Vermont	0.0061977355%
VT113	Jamaica Town, Vermont	0.0259384809%
VT114	Jay Town, Vermont	0.0031369909%
VT115	Jeffersonville Village, Vermont	0.0039462269%
VT116	Jericho Town, Vermont	0.0422712086%
VT117	Johnson Town, Vermont	0.2812873611%
VT118	Johnson Village, Vermont	0.1616364031%
VT119	Killington Town, Vermont	0.2124125988%
VT120	Kirby Town, Vermont	0.0008886859%
VT121	Lamoille County, Vermont	1.1151624597%
VT122	Landgrove Town, Vermont	0.0125511672%
VT123	Leicester Town, Vermont	0.0481639588%
VT124	Lincoln Town, Vermont	0.0718080025%
VT125	Londonderry Town, Vermont	0.0382589870%
VT126	Lowell Town, Vermont	0.0481011678%
VT127	Ludlow Town, Vermont	0.7209171567%
VT128	Ludlow Village, Vermont	0.2940730337%
VT129	Lunenburg Town, Vermont	0.0965880521%
VT130	Lyndon Town, Vermont	0.4559618826%
VT131	Lyndonville Village, Vermont	0.0079994549%
VT132	Maidstone Town, Vermont	0.0214642963%
VT133	Manchester Town, Vermont	0.6972897719%
VT134	Manchester Village, Vermont	0.0076701221%
VT135	Marlboro Town, Vermont	0.0129695608%
VT136	Marshfield Town, Vermont	0.0174828296%
VT137	Marshfield Village, Vermont	0.0171445266%
VT138	Mendon Town, Vermont	0.0971672678%
VT139	Middlebury Town, Vermont	1.3520936922%
VT140	Middlesex Town, Vermont	0.0165114901%
VT141	Middletown Springs Town, Vermont	0.0587525845%
VT142	Milton Town, Vermont	0.9332579943%
VT143	Monkton Town, Vermont	0.0210170701%
VT144	Montgomery Town, Vermont	0.0432643327%
VT145	Montpelier City, Vermont	2.1358012840%
VT146	Moretown, Vermont	0.0140831413%

<b>State ID</b>	<b>Qualifying Subdivision</b>	<b>Consolidated State Allocation</b>
VT147	Morgan Town, Vermont	0.0271878951%
VT148	Morristown, Vermont	0.5887893556%
VT149	Morrisville Village, Vermont	0.2266450291%
VT150	Mount Holly Town, Vermont	0.0918947396%
VT151	Mount Tabor Town, Vermont	0.0241034437%
VT152	New Haven Town, Vermont	0.1313563678%
VT153	Newbury Town, Vermont	0.0536325490%
VT154	Newbury Village, Vermont	0.0020894051%
VT155	Newfane Town, Vermont	0.0603069840%
VT156	Newfane Village, Vermont	0.0032420698%
VT157	Newport City, Vermont	1.2443589426%
VT158	Newport Town, Vermont	0.5761696308%
VT159	North Bennington Village, Vermont	0.1073823506%
VT160	North Hero Town, Vermont	0.0916986776%
VT161	North Troy Village, Vermont	0.0345075405%
VT162	Northfield Town, Vermont	0.5366215046%
VT163	Norton Town, Vermont	0.0131169276%
VT164	Norwich Town, Vermont	0.4866039276%
VT165	Old Bennington Village, Vermont	0.0014256137%
VT166	Orange County, Vermont	0.5836866196%
VT167	Orange Town, Vermont	0.0271641883%
VT168	Orleans County, Vermont	0.4475510820%
VT169	Orleans Village, Vermont	0.1150249216%
VT170	Orwell Town, Vermont	0.0350284502%
VT171	Panton Town, Vermont	0.0402823974%
VT172	Pawlet Town, Vermont	0.0497138732%
VT173	Peacham Town, Vermont	0.0373299353%
VT174	Perkinsville Village, Vermont	0.0463135443%
VT175	Peru Town, Vermont	0.0034861862%
VT176	Pittsfield Town, Vermont	0.0090387113%
VT177	Pittsford Town, Vermont	0.2538406130%
VT178	Plainfield Town, Vermont	0.0684736682%
VT179	Plymouth Town, Vermont	0.0681866233%
VT180	Pomfret Town, Vermont	0.0750052216%
VT181	Poultney Town, Vermont	0.1634522185%
VT182	Poultney Village, Vermont	0.3218151562%
VT183	Pownal Town, Vermont	0.1568905511%
VT184	Proctor Town, Vermont	0.1581796903%
VT185	Putney Town, Vermont	0.1348803568%
VT186	Randolph Town, Vermont	1.0482675385%
VT187	Reading Town, Vermont	0.0006195813%
VT188	Readsboro Town, Vermont	0.0495075597%
VT189	Richford Town, Vermont	0.3377954850%
VT190	Richmond Town, Vermont	0.3085809759%
VT191	Ripton Town, Vermont	0.0402823974%
VT192	Rochester Town, Vermont	0.1090982129%
VT193	Rockingham Town, Vermont	0.4824558723%
VT194	Roxbury Town, Vermont	0.0082557450%

<b>State ID</b>	<b>Qualifying Subdivision</b>	<b>Consolidated State Allocation</b>
VT195	Royalton Town, Vermont	0.1989804344%
VT196	Rutland City, Vermont	6.2978142029%
VT197	Rutland County, Vermont	1.5426293676%
VT198	Rutland Town, Vermont	0.3201255637%
VT199	Ryegate Town, Vermont	0.0515514733%
VT200	Salisbury Town, Vermont	0.0271468887%
VT201	Sandgate Town, Vermont	0.0257994435%
VT202	Saxtons River Village, Vermont	0.0156375408%
VT203	Searsburg Town, Vermont	0.0118540581%
VT204	Shaftsbury Town, Vermont	0.0697288490%
VT205	Sharon Town, Vermont	0.1462910330%
VT206	Sheffield Town, Vermont	0.0302198071%
VT207	Shelburne Town, Vermont	0.7838991687%
VT208	Sheldon Town, Vermont	0.1372817951%
VT209	Shoreham Town, Vermont	0.0359043216%
VT210	Shrewsbury Town, Vermont	0.0323893028%
VT211	South Burlington City, Vermont	4.2811506559%
VT212	South Hero Town, Vermont	0.0559519744%
VT213	Springfield Town, Vermont	2.0400160607%
VT214	St Albans Town, Vermont	0.7155280165%
VT215	St George Town, Vermont	0.0117419312%
VT216	St Johnsbury Town, Vermont	1.7171904807%
VT217	St. Albans City, Vermont	3.9012902759%
VT218	Stamford Town, Vermont	0.0495075597%
VT219	Stannard Town, Vermont	0.0017773719%
VT220	Starksboro Town, Vermont	0.0070056900%
VT221	Stockbridge Town, Vermont	0.0737654182%
VT222	Stowe Town, Vermont	0.9395659345%
VT223	Strafford Town, Vermont	0.0821896740%
VT224	Stratton Town, Vermont	0.1614672516%
VT225	Sudbury Town, Vermont	0.0135583873%
VT226	Sunderland Town, Vermont	0.0341673154%
VT227	Sutton Town, Vermont	0.0364412494%
VT228	Swanton Town, Vermont	0.1297936389%
VT229	Swanton Village, Vermont	0.5715903674%
VT230	Thetford Town, Vermont	0.2618926073%
VT231	Tinmouth Town, Vermont	0.0120520422%
VT232	Topsham Town, Vermont	0.0592042959%
VT233	Townshend Town, Vermont	0.0596585701%
VT234	Troy Town, Vermont	0.0365988678%
VT235	Underhill Town, Vermont	0.0897092257%
VT236	Vergennes City, Vermont	1.4746932678%
VT237	Vernon Town, Vermont	0.3196917927%
VT238	Vershire Town, Vermont	0.0006964684%
VT239	Victory Town, Vermont	0.0095397585%
VT240	Waitsfield Town, Vermont	0.0485631307%
VT241	Walden Town, Vermont	0.0071107690%
VT242	Wallingford Town, Vermont	0.0165710775%
VT243	Waltham Town, Vermont	0.0201411987%



<b>State ID</b>	<b>Qualifying Subdivision</b>	<b>Consolidated State Allocation</b>
VT244	Warren Town, Vermont	0.0480774609%
VT245	Washington County, Vermont	0.9081281087%
VT246	Washington Town, Vermont	0.0529360806%
VT247	Waterbury Town, Vermont	0.4584350821%
VT248	Waterford Town, Vermont	0.0577729156%
VT249	Waterville Town, Vermont	0.0004158307%
VT250	Weathersfield Town, Vermont	0.1692264346%
VT251	Wells River Village, Vermont	0.1107474397%
VT252	Wells Town, Vermont	0.0444407043%
VT253	West Burke Village, Vermont	0.0017773719%
VT254	West Fairlee Town, Vermont	0.0090547294%
VT255	West Haven Town, Vermont	0.0090387113%
VT256	West Rutland Town, Vermont	0.1212713522%
VT257	West Windsor Town, Vermont	0.0210760168%
VT258	Westfield Town, Vermont	0.0250965679%
VT259	Westford Town, Vermont	0.0657557117%
VT260	Westminster Town, Vermont	0.0752217867%
VT261	Westminster Village, Vermont	0.0079763888%
VT262	Westmore Town, Vermont	0.0365988678%
VT263	Weston Town, Vermont	0.0291344185%
VT264	Weybridge Town, Vermont	0.0245199151%
VT265	Wheelock Town, Vermont	0.0222203522%
VT266	Whiting Town, Vermont	0.0026269736%
VT267	Whitingham Town, Vermont	0.0901365894%
VT268	Williston Town, Vermont	1.4048183334%
VT269	Wilmington Town, Vermont	0.4344700351%
VT270	Windham County, Vermont	0.7048785219%
VT271	Windham Town, Vermont	0.0155632167%
VT272	Windsor County, Vermont	0.7909631647%
VT273	Windsor Town, Vermont	1.5118803214%
VT274	Winhall Town, Vermont	0.3772340472%
VT275	Winooski City, Vermont	1.3620774732%
VT276	Wolcott Town, Vermont	0.0337047118%
VT277	Woodbury Town, Vermont	0.0267099141%
VT278	Woodford Town, Vermont	0.0383512514%
VT279	Woodstock Town, Vermont	0.5151181240%
VT280	Woodstock Village, Vermont	0.3241960913%
VT281	Worcester Town, Vermont	0.0233102258%

<b>State ID</b>	<b>Qualifying Subdivision</b>	<b>Consolidated State Allocation</b>
VA1	Accomack County, Virginia	0.3480034800%
VA2	Albemarle County, Virginia	0.8630086301%
VA3	Alexandria City, Virginia	1.1620116201%
VA4	Alleghany County, Virginia	0.2130021300%
VA5	Amelia County, Virginia	0.1000010000%
VA6	Amherst County, Virginia	0.2990029900%
VA7	Appomattox County, Virginia	0.1330013300%
VA8	Arlington County, Virginia	1.3780137801%
VA9	Augusta County, Virginia	0.8350083501%
VA10	Bath County, Virginia	0.0370003700%
VA11	Bedford County, Virginia	0.7770077701%
VA12	Bland County, Virginia	0.1470014700%
VA13	Botetourt County, Virginia	0.3620036200%
VA14	Bristol City, Virginia	0.4340043400%
VA15	Brunswick County, Virginia	0.1070010700%
VA16	Buchanan County, Virginia	0.9290092901%
VA17	Buckingham County, Virginia	0.1270012700%
VA18	Buena Vista City, Virginia	0.0780007800%
VA19	Campbell County, Virginia	0.4560045600%
VA20	Caroline County, Virginia	0.3180031800%
VA21	Carroll County, Virginia	0.4400044000%
VA22	Charles City County, Virginia	0.0730007300%
VA23	Charlotte County, Virginia	0.1380013800%
VA24	Charlottesville City, Virginia	0.4630046300%
VA25	Chesapeake City, Virginia	2.9120291203%
VA26	Chesterfield County, Virginia	4.0880408804%
VA27	Clarke County, Virginia	0.1250012500%
VA28	Colonial Heights City, Virginia	0.2830028300%
VA29	Covington City, Virginia	0.1000010000%
VA30	Craig County, Virginia	0.0700007000%
VA31	Culpeper County, Virginia	0.7900079001%
VA32	Cumberland County, Virginia	0.1000010000%
VA33	Danville City, Virginia	0.6370063701%
VA34	Dickenson County, Virginia	0.9480094801%
VA35	Dinwiddie County, Virginia	0.1960019600%
VA36	Emporia City, Virginia	0.0500005000%
VA37	Essex County, Virginia	0.1010010100%
VA38	Fairfax City, Virginia	0.2690026900%
VA39	Fairfax County, Virginia	8.6720867209%
VA40	Falls Church City, Virginia	0.1020010200%
VA41	Fauquier County, Virginia	1.2100121001%
VA42	Floyd County, Virginia	0.1820018200%
VA43	Fluvanna County, Virginia	0.1940019400%
VA44	Franklin City, Virginia	0.0790007900%
VA45	Franklin County, Virginia	0.9540095401%
VA46	Frederick County, Virginia	1.2770127701%
VA47	Fredericksburg City, Virginia	0.5240052401%
VA48	Galax City, Virginia	0.1390013900%
VA49	Giles County, Virginia	0.4090040900%

<b>State ID</b>	<b>Qualifying Subdivision</b>	<b>Consolidated State Allocation</b>
VA50	Gloucester County, Virginia	0.4240042400%
VA51	Goochland County, Virginia	0.2250022500%
VA52	Grayson County, Virginia	0.2240022400%
VA53	Greene County, Virginia	0.1780017800%
VA54	Greensville County, Virginia	0.1240012400%
VA55	Halifax County, Virginia	0.3530035300%
VA56	Hampton City, Virginia	1.5380153802%
VA57	Hanover County, Virginia	1.0790107901%
VA58	Harrisonburg City, Virginia	0.5230052301%
VA59	Henrico County, Virginia	4.4730447304%
VA60	Henry County, Virginia	1.2200122001%
VA61	Highland County, Virginia	0.0230002300%
VA62	Hopewell City, Virginia	0.3440034400%
VA63	Isle of Wight County, Virginia	0.3560035600%
VA64	James City County, Virginia	0.6120061201%
VA65	King and Queen County, Virginia	0.0720007200%
VA66	King George County, Virginia	0.3060030600%
VA67	King William County, Virginia	0.1780017800%
VA68	Lancaster County, Virginia	0.1350013500%
VA69	Lee County, Virginia	0.5560055601%
VA70	Lexington City, Virginia	0.0930009300%
VA71	Loudoun County, Virginia	2.5670256703%
VA72	Louisa County, Virginia	0.4490044900%
VA73	Lunenburg County, Virginia	0.0880008800%
VA74	Lynchburg City, Virginia	0.8160081601%
VA75	Madison County, Virginia	0.1630016300%
VA76	Manassas City, Virginia	0.4520045200%
VA77	Manassas Park City, Virginia	0.0950009500%
VA78	Martinsville City, Virginia	0.4940049400%
VA79	Mathews County, Virginia	0.0880008800%
VA80	Mecklenburg County, Virginia	0.3440034400%
VA81	Middlesex County, Virginia	0.1080010800%
VA82	Montgomery County, Virginia	1.2050120501%
VA83	Nelson County, Virginia	0.1470014700%
VA84	New Kent County, Virginia	0.1560015600%
VA85	Newport News City, Virginia	2.0470204702%
VA86	Norfolk City, Virginia	3.3880338803%
VA87	Northampton County, Virginia	0.1220012200%
VA88	Northumberland County, Virginia	0.1290012900%
VA89	Norton City, Virginia	0.1100011000%
VA90	Nottoway County, Virginia	0.1330013300%
VA91	Orange County, Virginia	0.6380063801%
VA92	Page County, Virginia	0.4100041000%
VA93	Patrick County, Virginia	0.3290032900%
VA94	Petersburg City, Virginia	0.3950039500%
VA95	Pittsylvania County, Virginia	0.7500075001%
VA96	Poquoson City, Virginia	0.1860018600%
VA97	Portsmouth City, Virginia	1.9370193702%
VA98	Powhatan County, Virginia	0.2620026200%

<b>State ID</b>	<b>Qualifying Subdivision</b>	<b>Consolidated State Allocation</b>
VA99	Prince Edward County, Virginia	0.1900019000%
VA100	Prince George County, Virginia	0.3510035100%
VA101	Prince William County, Virginia	3.5560355604%
VA102	Pulaski County, Virginia	1.0610106101%
VA103	Radford City, Virginia	0.2470024700%
VA104	Rappahannock County, Virginia	0.0910009100%
VA105	Richmond City, Virginia	4.2250422504%
VA106	Richmond County, Virginia	0.0840008400%
VA107	Roanoke City, Virginia	1.8590185902%
VA108	Roanoke County, Virginia	1.4980149801%
VA109	Rockbridge County, Virginia	0.2350023500%
VA110	Rockingham County, Virginia	0.6140061401%
VA111	Russell County, Virginia	1.0640106401%
VA112	Salem City, Virginia	0.7860078601%
VA113	Scott County, Virginia	0.4210042100%
VA114	Shenandoah County, Virginia	0.6600066001%
VA115	Smyth County, Virginia	0.5920059201%
VA116	Southampton County, Virginia	0.1370013700%
VA117	Spotsylvania County, Virginia	1.4170141701%
VA118	Stafford County, Virginia	1.4430144301%
VA119	Staunton City, Virginia	0.4400044000%
VA120	Suffolk City, Virginia	0.7100071001%
VA121	Surry County, Virginia	0.0580005800%
VA122	Sussex County, Virginia	0.0810008100%
VA123	Tazewell County, Virginia	1.6060160602%
VA124	Virginia Beach City, Virginia	4.8590485905%
VA125	Warren County, Virginia	0.7660076601%
VA126	Washington County, Virginia	0.9960099601%
VA127	Waynesboro City, Virginia	0.3630036300%
VA128	Westmoreland County, Virginia	0.2230022300%
VA129	Williamsburg City, Virginia	0.0860008600%
VA130	Winchester City, Virginia	0.6490064901%
VA131	Wise County, Virginia	1.7560175602%
VA132	Wythe County, Virginia	0.6420064201%
VA133	York County, Virginia	0.5610056101%

<b>State ID</b>	<b>Qualifying Subdivision</b>	<b>Consolidated State Allocation</b>
WA1	Aberdeen City, Washington	0.2491525333%
WA2	Adams County, Washington	0.1638732475%
WA3	Anacortes City, Washington	0.1774962906%
WA4	Arlington City, Washington	0.2620524080%
WA5	Asotin County, Washington	0.4694498386%
WA6	Auburn City, Washington	0.3251297029%
WA7	Bainbridge Island City, Washington	0.1364686014%
WA8	Battle Ground City, Washington	0.1384729857%
WA9	Bellevue City, Washington	1.1300592573%
WA10	Bellingham City, Washington	0.8978614577%
WA11	Benton County, Washington	1.4848831892%
WA12	Bonney Lake City, Washington	0.1190773864%
WA13	Bothell City, Washington	0.4476161304%
WA14	Bremerton City, Washington	0.6193374389%
WA15	Burien City, Washington	0.0270962921%
WA16	Burlington City, Washington	0.1146861661%
WA17	Camas City, Washington	0.2691592724%
WA18	Centralia City, Washington	0.1909990353%
WA19	Chelan County, Washington	0.7434914485%
WA20	Cheney City, Washington	0.1238454349%
WA21	Clallam County, Washington	1.3076983401%
WA22	Clark County, Washington	4.5149775326%
WA23	Columbia County, Washington	0.0561699537%
WA24	Covington City, Washington	0.0118134406%
WA25	Cowlitz County, Washington	1.7226945990%
WA26	Des Moines City, Washington	0.1179764526%
WA27	Douglas County, Washington	0.3932175175%
WA28	East Wenatchee City, Washington	0.0799810865%
WA29	Edgewood City, Washington	0.0048016791%
WA30	Edmonds City, Washington	0.3058936009%
WA31	Ellensburg City, Washington	0.0955824915%
WA32	Enumclaw City, Washington	0.0537768326%
WA33	Everett City, Washington	1.9258363241%
WA34	Federal Way City, Washington	0.3061452240%
WA35	Ferndale City, Washington	0.0646101891%
WA36	Ferry County, Washington	0.1153487994%
WA37	Fife City, Washington	0.1955185481%
WA38	Franklin County, Washington	0.3361237144%
WA39	Garfield County, Washington	0.0321982209%
WA40	Gig Harbor City, Washington	0.0859963345%
WA41	Grandview City, Washington	0.0530606109%
WA42	Grant County, Washington	0.9932572167%
WA43	Grays Harbor County, Washington	0.9992429138%
WA44	Island County, Washington	0.6820422610%
WA45	Issaquah City, Washington	0.1876240107%
WA46	Jefferson County, Washington	0.4417137380%
WA47	Kelso City, Washington	0.1331145270%
WA48	Kenmore City, Washington	0.0204441024%

<b>State ID</b>	<b>Qualifying Subdivision</b>	<b>Consolidated State Allocation</b>
WA49	Kennewick City, Washington	0.5415650564%
WA50	Kent City, Washington	0.5377397676%
WA51	King County, Washington	13.9743722662%
WA52	Kirkland City, Washington	0.5453525246%
WA53	Kitsap County, Washington	2.6294133668%
WA54	Kittitas County, Washington	0.3855704683%
WA55	Klickitat County, Washington	0.2211673457%
WA56	Lacey City, Washington	0.2348627221%
WA57	Lake Forest Park City, Washington	0.0525439124%
WA58	Lake Stevens City, Washington	0.1385202891%
WA59	Lakewood City, Washington	0.5253640894%
WA60	Lewis County, Washington	1.0777377479%
WA61	Liberty Lake City, Washington	0.0389636519%
WA62	Lincoln County, Washington	0.1712669645%
WA63	Longview City, Washington	0.6162736905%
WA64	Lynden City, Washington	0.0827115612%
WA65	Lynnwood City, Washington	0.7704629214%
WA66	Maple Valley City, Washington	0.0093761587%
WA67	Marysville City, Washington	0.3945067827%
WA68	Mason County, Washington	0.8089918012%
WA69	Mercer Island City, Washington	0.1751797481%
WA70	Mill Creek City, Washington	0.1227939546%
WA71	Monroe City, Washington	0.1771621898%
WA72	Moses Lake City, Washington	0.2078293909%
WA73	Mount Vernon City, Washington	0.2801063665%
WA74	Mountlake Terrace City, Washington	0.2108935805%
WA75	Mukilteo City, Washington	0.2561790702%
WA76	Newcastle City, Washington	0.0033117880%
WA77	Oak Harbor City, Washington	0.2511550431%
WA78	Okanogan County, Washington	0.6145043345%
WA79	Olympia City, Washington	0.6039423385%
WA80	Pacific County, Washington	0.4895416466%
WA81	Pasco City, Washington	0.4278056066%
WA82	Pend Oreille County, Washington	0.2566374940%
WA83	Pierce County, Washington	7.2310164020%
WA84	Port Angeles City, Washington	0.4598370527%
WA85	Port Orchard City, Washington	0.1009497162%
WA86	Poulsbo City, Washington	0.0773748246%
WA87	Pullman City, Washington	0.2214837491%
WA88	Puyallup City, Washington	0.3845704814%
WA89	Redmond City, Washington	0.4839486007%
WA90	Renton City, Washington	0.7652626920%
WA91	Richland City, Washington	0.4756779517%
WA92	Sammamish City, Washington	0.0224369090%
WA93	San Juan County, Washington	0.2101495171%
WA94	Seatac City, Washington	0.1481551278%
WA95	Seattle City, Washington	6.6032403816%

<b>State ID</b>	<b>Qualifying Subdivision</b>	<b>Consolidated State Allocation</b>
WA96	Sedro-Woolley City, Washington	0.0661146351%
WA97	Shelton City, Washington	0.1239179888%
WA98	Shoreline City, Washington	0.0435834501%
WA99	Skagit County, Washington	1.0526023961%
WA100	Skamania County, Washington	0.1631931925%
WA101	Snohomish City, Washington	0.0861097964%
WA102	Snohomish County, Washington	6.9054415622%
WA103	Snoqualmie City, Washington	0.0649164481%
WA104	Spokane City, Washington	3.0872078287%
WA105	Spokane County, Washington	5.5623859292%
WA106	Spokane Valley City, Washington	0.0684217500%
WA107	Stevens County, Washington	0.7479240179%
WA108	Sumner City, Washington	0.1083157569%
WA109	Sunnyside City, Washington	0.1213478384%
WA110	Tacoma City, Washington	3.2816374617%
WA111	Thurston County, Washington	2.3258492094%
WA112	Tukwila City, Washington	0.3032205739%
WA113	Tumwater City, Washington	0.2065982350%
WA114	University Place City, Washington	0.0353733363%
WA115	Vancouver City, Washington	1.7306605325%
WA116	Wahkiakum County, Washington	0.0596582197%
WA117	Walla Walla City, Washington	0.3140768654%
WA118	Walla Walla County, Washington	0.5543870294%
WA119	Washougal City, Washington	0.1279328220%
WA120	Wenatchee City, Washington	0.2968333494%
WA121	West Richland City, Washington	0.0459360490%
WA122	Whatcom County, Washington	1.3452637306%
WA123	Whitman County, Washington	0.2626805837%
WA124	Woodinville City, Washington	0.0185516364%
WA125	Yakima City, Washington	0.6060410539%
WA126	Yakima County, Washington	1.9388392959%

<b>State ID</b>	<b>Qualifying Subdivision</b>	<b>Consolidated State Allocation</b>
WI1	Adams County, Wisconsin	0.3270000000%
WI4	Ashland County, Wisconsin	0.2250000000%
WI7	Barron County, Wisconsin	0.4780000000%
WI8	Bayfield County, Wisconsin	0.1240000000%
WI13	Brown County, Wisconsin	2.9000000000%
WI15	Buffalo County, Wisconsin	0.1260000000%
WI17	Burnett County, Wisconsin	0.2240000000%
WI19	Calumet County, Wisconsin	0.3860000000%
WI21	Chippewa County, Wisconsin	0.6960000000%
WI23	Clark County, Wisconsin	0.2610000000%
WI24	Columbia County, Wisconsin	1.0760000000%
WI25	Crawford County, Wisconsin	0.1950000000%
WI26	Cudahy City, Wisconsin	0.0870000000%
WI27	Dane County, Wisconsin	8.2480000000%
WI30	Dodge County, Wisconsin	1.3020000000%
WI31	Door County, Wisconsin	0.2820000000%
WI32	Douglas County, Wisconsin	0.5540000000%
WI33	Dunn County, Wisconsin	0.4420000000%
WI35	Eau Claire County, Wisconsin	1.1770000000%
WI38	Florence County, Wisconsin	0.0530000000%
WI40	Fond Du Lac County, Wisconsin	1.1960000000%
WI41	Forest County, Wisconsin	0.1270000000%
WI43	Franklin City, Wisconsin	0.1550000000%
WI48	Grant County, Wisconsin	0.4980000000%
WI50	Green County, Wisconsin	0.4660000000%
WI51	Green Lake County, Wisconsin	0.2800000000%
WI53	Greenfield City, Wisconsin	0.1630000000%
WI61	Iowa County, Wisconsin	0.2790000000%
WI62	Iron County, Wisconsin	0.0610000000%
WI63	Jackson County, Wisconsin	0.2360000000%
WI65	Jefferson County, Wisconsin	1.0510000000%
WI66	Juneau County, Wisconsin	0.4380000000%
WI68	Kenosha City, Wisconsin	0.4840000000%
WI69	Kenosha County, Wisconsin	3.7120000000%
WI70	Kewaunee County, Wisconsin	0.1560000000%
WI72	La Crosse County, Wisconsin	1.6490000000%
WI73	Lafayette County, Wisconsin	0.1340000000%
WI74	Langlade County, Wisconsin	0.3120000000%
WI75	Lincoln County, Wisconsin	0.3500000000%
WI80	Manitowoc County, Wisconsin	1.4030000000%
WI81	Marathon County, Wisconsin	1.2590000000%
WI82	Marinette City, Wisconsin	0.0320000000%
WI83	Marinette County, Wisconsin	0.5030000000%
WI84	Marquette County, Wisconsin	0.2460000000%
WI87	Menominee County, Wisconsin	0.0800000000%
WI92	Milwaukee City, Wisconsin	7.8150000000%
WI93	Milwaukee County, Wisconsin	25.2210000000%
WI95	Monroe County, Wisconsin	0.6550000000%



<b>State ID</b>	<b>Qualifying Subdivision</b>	<b>Consolidated State Allocation</b>
WI96	Mount Pleasant Village, Wisconsin	0.1170000000%
WI100	Oak Creek City, Wisconsin	0.1660000000%
WI102	Oconto County, Wisconsin	0.3360000000%
WI104	Oneida County, Wisconsin	0.5260000000%
WI107	Outagamie County, Wisconsin	1.8360000000%
WI108	Ozaukee County, Wisconsin	1.0360000000%
WI109	Pepin County, Wisconsin	0.0550000000%
WI111	Pierce County, Wisconsin	0.3870000000%
WI113	Pleasant Prairie Village, Wisconsin	0.0590000000%
WI118	Portage County, Wisconsin	0.7290000000%
WI119	Price County, Wisconsin	0.1490000000%
WI121	Racine County, Wisconsin	3.2080000000%
WI123	Richland County, Wisconsin	0.2180000000%
WI125	Rock County, Wisconsin	2.9470000000%
WI126	Rusk County, Wisconsin	0.1590000000%
WI128	Sauk County, Wisconsin	1.2260000000%
WI129	Sawyer County, Wisconsin	0.2580000000%
WI130	Shawano County, Wisconsin	0.4180000000%
WI132	Sheboygan County, Wisconsin	1.4100000000%
WI134	South Milwaukee City, Wisconsin	0.0960000000%
WI135	St Croix County, Wisconsin	0.8290000000%
WI138	Sturtevant Village, Wisconsin	0.0180000000%
WI141	Superior City, Wisconsin	0.0890000000%
WI143	Taylor County, Wisconsin	0.1590000000%
WI145	Trempealeau County, Wisconsin	0.3200000000%
WI147	Union Grove Village, Wisconsin	0.0070000000%
WI148	Vernon County, Wisconsin	0.3220000000%
WI150	Vilas County, Wisconsin	0.4680000000%
WI151	Walworth County, Wisconsin	1.5730000000%
WI152	Washburn County, Wisconsin	0.1850000000%
WI153	Washington County, Wisconsin	1.9910000000%
WI156	Waukesha County, Wisconsin	6.0350000000%
WI158	Waupaca County, Wisconsin	0.6060000000%
WI161	Waushara County, Wisconsin	0.2310000000%
WI162	Wauwatosa City, Wisconsin	0.3090000000%
WI163	West Allis City, Wisconsin	0.3780000000%
WI168	Winnebago County, Wisconsin	2.1760000000%
WI170	Wood County, Wisconsin	0.8420000000%
WI171	Yorkville Town, Wisconsin	0.0020000000%

<b>State ID</b>	<b>Qualifying Subdivision</b>	<b>Consolidated State Allocation</b>
WY1	Albany County, Wyoming	1.6329876137%
WY2	Big Horn County, Wyoming	3.0324432485%
WY3	Campbell County, Wyoming	4.4393335213%
WY4	Carbon County, Wyoming	3.6968556043%
WY5	Casper City, Wyoming	7.3503611059%
WY6	Cheyenne City, Wyoming	1.2286265328%
WY7	Converse County, Wyoming	1.8962432493%
WY8	Crook County, Wyoming	0.5448669885%
WY9	Evanston City, Wyoming	1.9702405199%
WY10	Fremont County, Wyoming	6.7374838437%
WY11	Gillette City, Wyoming	1.7410635670%
WY12	Goshen County, Wyoming	1.6361202905%
WY13	Green River City, Wyoming	0.6122218672%
WY14	Hot Springs County, Wyoming	0.8557309329%
WY15	Jackson Town, Wyoming	0.5598544963%
WY16	Johnson County, Wyoming	0.9322427236%
WY17	Laramie City, Wyoming	3.4181078811%
WY18	Laramie County, Wyoming	15.5855269922%
WY19	Lincoln County, Wyoming	3.1228011914%
WY20	Natrona County, Wyoming	7.9000169472%
WY21	Niobrara County, Wyoming	0.1540280861%
WY22	Park County, Wyoming	5.7964268009%
WY23	Platte County, Wyoming	1.7507027157%
WY24	Riverton City, Wyoming	1.2744483314%
WY25	Rock Springs City, Wyoming	1.5261479738%
WY26	Sheridan City, Wyoming	0.3405187102%
WY27	Sheridan County, Wyoming	3.9149494912%
WY28	Sublette County, Wyoming	0.7136740477%
WY29	Sweetwater County, Wyoming	7.6391306020%
WY30	Teton County, Wyoming	1.3290900349%
WY31	Uinta County, Wyoming	4.3911508108%
WY32	Washakie County, Wyoming	1.5007597928%
WY33	Weston County, Wyoming	0.7758434851%

**EXHIBIT H**

**[Intentionally Omitted]**

## **EXHIBIT I**

### **Primary Subdivisions**

- |                                     |                                    |
|-------------------------------------|------------------------------------|
| 1. Alabaster, City of, Alabama      | 44. Etowah, County of, Alabama     |
| 2. Albertville, City of, Alabama    | 45. Eufaula, City of, Alabama      |
| 3. Alexander City, City of, Alabama | 46. Fairfield, City of, Alabama    |
| 4. Anniston, City of, Alabama       | 47. Fairhope, City of, Alabama     |
| 5. Athens, City of, Alabama         | 48. Fayette, County of, Alabama    |
| 6. Auburn, City of, Alabama         | 49. Florence, City of, Alabama     |
| 7. Autauga, County of, Alabama      | 50. Foley, City of, Alabama        |
| 8. Baldwin, County of, Alabama      | 51. Fort Payne, City of, Alabama   |
| 9. Barbour, County of, Alabama      | 52. Franklin, County of, Alabama   |
| 10. Bessemer, City of, Alabama      | 53. Gadsden, City of, Alabama      |
| 11. Bibb, County of, Alabama        | 54. Gardendale, City of, Alabama   |
| 12. Birmingham, City of, Alabama    | 55. Geneva, County of, Alabama     |
| 13. Blount, County of, Alabama      | 56. Gulf Shores, City of, Alabama  |
| 14. Bullock, County of, Alabama     | 57. Hale, County of, Alabama       |
| 15. Butler, County of, Alabama      | 58. Hartselle, City of, Alabama    |
| 16. Calera, City of, Alabama        | 59. Helena, City of, Alabama       |
| 17. Calhoun, County of, Alabama     | 60. Henry, County of, Alabama      |
| 18. Center Point, City of, Alabama  | 61. Homewood, City of, Alabama     |
| 19. Chambers, County of, Alabama    | 62. Hoover, City of, Alabama       |
| 20. Chelsea, City of, Alabama       | 63. Houston, County of, Alabama    |
| 21. Cherokee, County of, Alabama    | 64. Hueytown, City of, Alabama     |
| 22. Chilton, County of, Alabama     | 65. Huntsville, City of, Alabama   |
| 23. Choctaw, County of, Alabama     | 66. Irondale, City of, Alabama     |
| 24. Clarke, County of, Alabama      | 67. Jackson, County of, Alabama    |
| 25. Clay, County of, Alabama        | 68. Jacksonville, City of, Alabama |
| 26. Cleburne, County of, Alabama    | 69. Jasper, City of, Alabama       |
| 27. Coffee, County of, Alabama      | 70. Jefferson, County of, Alabama  |
| 28. Colbert, County of, Alabama     | 71. Lamar, County of, Alabama      |
| 29. Conecuh, County of, Alabama     | 72. Lauderdale, County of, Alabama |
| 30. Coosa, County of, Alabama       | 73. Lawrence, County of, Alabama   |
| 31. Covington, County of, Alabama   | 74. Lee, County of, Alabama        |
| 32. Crenshaw, County of, Alabama    | 75. Leeds, City of, Alabama        |
| 33. Cullman, City of, Alabama       | 76. Limestone, County of, Alabama  |
| 34. Cullman, County of, Alabama     | 77. Macon, County of, Alabama      |
| 35. Dale, County of, Alabama        | 78. Madison, City of, Alabama      |
| 36. Dallas, County of, Alabama      | 79. Madison, County of, Alabama    |
| 37. Daphne, City of, Alabama        | 80. Marengo, County of, Alabama    |
| 38. Decatur, City of, Alabama       | 81. Marion, County of, Alabama     |
| 39. DeKalb, County of, Alabama      | 82. Marshall, County of, Alabama   |
| 40. Dothan, City of, Alabama        | 83. Millbrook, City of, Alabama    |
| 41. Elmore, County of, Alabama      | 84. Mobile, City of, Alabama       |
| 42. Enterprise, City of, Alabama    | 85. Mobile, County of, Alabama     |
| 43. Escambia, County of, Alabama    | 86. Monroe, County of, Alabama     |

87. Montgomery, City of, Alabama
88. Montgomery, County of, Alabama
89. Moody, City of, Alabama
90. Morgan, County of, Alabama
91. Mountain Brook, City of, Alabama
92. Muscle Shoals, City of, Alabama
93. Northport, City of, Alabama
94. Opelika, City of, Alabama
95. Oxford, City of, Alabama
96. Ozark, City of, Alabama
97. Pelham, City of, Alabama
98. Pell City, City of, Alabama
99. Phenix City, City of, Alabama
100. Pickens, County of, Alabama
101. Pike, County of, Alabama
102. Pike Road, Town of, Alabama
103. Prattville, City of, Alabama
104. Prichard, City of, Alabama
105. Randolph, County of, Alabama
106. Russell, County of, Alabama
107. Saraland, City of, Alabama
108. Scottsboro, City of, Alabama
109. Selma, City of, Alabama
110. Shelby, County of, Alabama
111. St. Clair, County of, Alabama
112. Sumter, County of, Alabama
113. Sylacauga, City of, Alabama
114. Talladega, City of, Alabama
115. Talladega, County of, Alabama
116. Tallapoosa, County of, Alabama
117. Troy, City of, Alabama
118. Trussville, City of, Alabama
119. Tuscaloosa, City of, Alabama
120. Tuscaloosa, County of, Alabama
121. Vestavia Hills, City of, Alabama
122. Walker, County of, Alabama
123. Washington, County of, Alabama
124. Wilcox, County of, Alabama
125. Winston, County of, Alabama
126. Anchorage, Municipality of, Alaska
127. Fairbanks, City of, Alaska
128. Fairbanks North Star, Borough of, Alaska
129. Juneau, City of/ Borough of, Alaska
130. Kenai Peninsula, Borough of, Alaska
131. Ketchikan Gateway, Borough of, Alaska
132. Kodiak Island, Borough of, Alaska
133. Matanuska-Susitna, Borough of, Alaska
134. Wasilla, City of, Alaska
135. Apache, County of, Arizona
136. Apache Junction, City of, Arizona
137. Avondale, City of, Arizona
138. Buckeye, City of, Arizona
139. Bullhead City, City of, Arizona
140. Camp Verde, Town of, Arizona
141. Casa Grande, City of, Arizona
142. Chandler, City of, Arizona
143. Chino Valley, Town of, Arizona
144. Cochise, County of, Arizona
145. Coconino, County of, Arizona
146. Coolidge, City of, Arizona
147. Cottonwood, City of, Arizona
148. Douglas, City of, Arizona
149. El Mirage, City of, Arizona
150. Eloy, City of, Arizona
151. Flagstaff, City of, Arizona
152. Florence, Town of, Arizona
153. Fountain Hills, Town of, Arizona
154. Gila, County of, Arizona
155. Gilbert, Town of, Arizona
156. Glendale, City of, Arizona
157. Goodyear, City of, Arizona
158. Graham, County of, Arizona
159. Kingman, City of, Arizona
160. La Paz, County of, Arizona
161. Lake Havasu City, City of, Arizona
162. Marana, Town of, Arizona
163. Maricopa, City of, Arizona
164. Maricopa, County of, Arizona
165. Mesa, City of, Arizona
166. Mohave, County of, Arizona
167. Navajo, County of, Arizona
168. Nogales, City of, Arizona
169. Oro Valley, Town of, Arizona
170. Paradise Valley, Town of, Arizona
171. Payson, Town of, Arizona
172. Peoria, City of, Arizona
173. Phoenix, City of, Arizona
174. Pima, County of, Arizona

175. Pinal, County of, Arizona
176. Prescott, City of, Arizona
177. Prescott Valley, Town of, Arizona
178. Queen Creek, Town of, Arizona
179. Sahuarita, Town of, Arizona
180. San Luis, City of, Arizona
181. Santa Cruz, County of, Arizona
182. Scottsdale, City of, Arizona
183. Sedona, City of, Arizona
184. Show Low, City of, Arizona
185. Sierra Vista, City of, Arizona
186. Somerton, City of, Arizona
187. Surprise, City of, Arizona
188. Tempe, City of, Arizona
189. Tucson, City of, Arizona
190. Yavapai, County of, Arizona
191. Yuma, City of, Arizona
192. Yuma, County of, Arizona
193. Arkadelphia, City of, Arkansas
194. Arkansas, County of, Arkansas
195. Ashley, County of, Arkansas
196. Batesville, City of, Arkansas
197. Baxter, County of, Arkansas
198. Bella Vista, City of, Arkansas
199. Benton, City of, Arkansas
200. Benton, County of, Arkansas
201. Bentonville, City of, Arkansas
202. Blytheville, City of, Arkansas
203. Boone, County of, Arkansas
204. Bradley, County of, Arkansas
205. Bryant, City of, Arkansas
206. Cabot, City of, Arkansas
207. Camden, City of, Arkansas
208. Carroll, County of, Arkansas
209. Centerton, City of, Arkansas
210. Chicot, County of, Arkansas
211. Clark, County of, Arkansas
212. Clay, County of, Arkansas
213. Cleburne, County of, Arkansas
214. Columbia, County of, Arkansas
215. Conway, City of, Arkansas
216. Conway, County of, Arkansas
217. Craighead, County of, Arkansas
218. Crawford, County of, Arkansas
219. Crittenden, County of, Arkansas
220. Cross, County of, Arkansas
221. Desha, County of, Arkansas
222. Drew, County of, Arkansas
223. El Dorado, City of, Arkansas
224. Faulkner, County of, Arkansas
225. Fayetteville, City of, Arkansas
226. Forrest City, City of, Arkansas
227. Fort Smith, City of, Arkansas
228. Franklin, County of, Arkansas
229. Fulton, County of, Arkansas
230. Garland, County of, Arkansas
231. Grant, County of, Arkansas
232. Greene, County of, Arkansas
233. Harrison, City of, Arkansas
234. Helena-West Helena, City of, Arkansas
235. Hempstead, County of, Arkansas
236. Hot Spring, County of, Arkansas
237. Hot Springs, City of, Arkansas
238. Howard, County of, Arkansas
239. Independence, County of, Arkansas
240. Izard, County of, Arkansas
241. Jackson, County of, Arkansas
242. Jacksonville, City of, Arkansas
243. Jefferson, County of, Arkansas
244. Johnson, County of, Arkansas
245. Jonesboro, City of, Arkansas
246. Lawrence, County of, Arkansas
247. Lincoln, County of, Arkansas
248. Little River, County of, Arkansas
249. Little Rock, City of, Arkansas
250. Logan, County of, Arkansas
251. Lonoke, County of, Arkansas
252. Madison, County of, Arkansas
253. Magnolia, City of, Arkansas
254. Malvern, City of, Arkansas
255. Marion, City of, Arkansas
256. Marion, County of, Arkansas
257. Maumelle, City of, Arkansas
258. Miller, County of, Arkansas
259. Mississippi, County of, Arkansas
260. Mountain Home, City of, Arkansas
261. North Little Rock, City of, Arkansas
262. Ouachita, County of, Arkansas
263. Paragould, City of, Arkansas
264. Perry, County of, Arkansas
265. Phillips, County of, Arkansas

266. Pike, County of, Arkansas
267. Pine Bluff, City of, Arkansas
268. Poinsett, County of, Arkansas
269. Polk, County of, Arkansas
270. Pope, County of, Arkansas
271. Pulaski, County of, Arkansas
272. Randolph, County of, Arkansas
273. Rogers, City of, Arkansas
274. Russellville, City of, Arkansas
275. Saline, County of, Arkansas
276. Scott, County of, Arkansas
277. Searcy, City of, Arkansas
278. Sebastian, County of, Arkansas
279. Sevier, County of, Arkansas
280. Sharp, County of, Arkansas
281. Sherwood, City of, Arkansas
282. Siloam Springs, City of, Arkansas
283. Springdale, City of, Arkansas
284. St. Francis, County of, Arkansas
285. Stone, County of, Arkansas
286. Texarkana, City of, Arkansas
287. Union, County of, Arkansas
288. Van Buren, City of, Arkansas
289. Van Buren, County of, Arkansas
290. Washington, County of, Arkansas
291. West Memphis, City of, Arkansas
292. White, County of, Arkansas
293. Yell, County of, Arkansas
294. Adelanto, City of, California
295. Agoura Hills, City of, California
296. Alameda, City of, California
297. Alameda, County of, California
298. Albany, City of, California
299. Alhambra, City of, California
300. Aliso Viejo, City of, California
301. Amador, County of, California
302. American Canyon, City of, California
303. Anaheim, City of, California
304. Anderson, City of, California
305. Antioch, City of, California
306. Apple Valley, Town of, California
307. Arcadia, City of, California
308. Arcata, City of, California
309. Arroyo Grande, City of, California
310. Artesia, City of, California
311. Arvin, City of, California
312. Atascadero, City of, California
313. Atwater, City of, California
314. Auburn, City of, California
315. Avenal, City of, California
316. Azusa, City of, California
317. Bakersfield, City of, California
318. Baldwin Park, City of, California
319. Banning, City of, California
320. Barstow, City of, California
321. Beaumont, City of, California
322. Bell, City of, California
323. Bell Gardens, City of, California
324. Bellflower, City of, California
325. Belmont, City of, California
326. Benicia, City of, California
327. Berkeley, City of, California
328. Beverly Hills, City of, California
329. Blythe, City of, California
330. Brawley, City of, California
331. Brea, City of, California
332. Brentwood, City of, California
333. Buena Park, City of, California
334. Burbank, City of, California
335. Burlingame, City of, California
336. Butte, County of, California
337. Calabasas, City of, California
338. Calaveras, County of, California
339. Calexico, City of, California
340. California City, City of, California
341. Camarillo, City of, California
342. Campbell, City of, California
343. Canyon Lake, City of, California
344. Capitola, City of, California
345. Carlsbad, City of, California
346. Carpinteria, City of, California
347. Carson, City of, California
348. Cathedral City, City of, California
349. Ceres, City of, California
350. Cerritos, City of, California
351. Chico, City of, California
352. Chino, City of, California
353. Chino Hills, City of, California
354. Chowchilla, City of, California
355. Chula Vista, City of, California
356. Citrus Heights, City of, California

357. Claremont, City of, California
358. Clayton, City of, California
359. Clearlake, City of, California
360. Clovis, City of, California
361. Coachella, City of, California
362. Coalinga, City of, California
363. Colton, City of, California
364. Colusa, County of, California
365. Commerce, City of, California
366. Compton, City of, California
367. Concord, City of, California
368. Contra Costa, County of, California
369. Corcoran, City of, California
370. Corona, City of, California
371. Coronado, City of, California
372. Costa Mesa, City of, California
373. Covina, City of, California
374. Cudahy, City of, California
375. Culver City, City of, California
376. Cupertino, City of, California
377. Cypress, City of, California
378. Daly City, City of, California
379. Dana Point, City of, California
380. Danville, Town of, California
381. Davis, City of, California
382. Del Norte, County of, California
383. Delano, City of, California
384. Desert Hot Springs, City of, California
385. Diamond Bar, City of, California
386. Dinuba, City of, California
387. Dixon, City of, California
388. Downey, City of, California
389. Duarte, City of, California
390. Dublin, City of, California
391. East Palo Alto, City of, California
392. Eastvale, City of, California
393. El Cajon, City of, California
394. El Centro, City of, California
395. El Cerrito, City of, California
396. El Dorado, County of, California
397. El Monte, City of, California
398. El Paso de Robles (Paso Robles), City of, California
399. El Segundo, City of, California
400. Elk Grove, City of, California
401. Emeryville, City of, California
402. Encinitas, City of, California
403. Escondido, City of, California
404. Eureka, City of, California
405. Exeter, City of, California
406. Fairfield, City of, California
407. Farmersville, City of, California
408. Fillmore, City of, California
409. Folsom, City of, California
410. Fontana, City of, California
411. Fortuna, City of, California
412. Foster City, City of, California
413. Fountain Valley, City of, California
414. Fremont, City of, California
415. Fresno, City of, California
416. Fresno, County of, California
417. Fullerton, City of, California
418. Galt, City of, California
419. Garden Grove, City of, California
420. Gardena, City of, California
421. Gilroy, City of, California
422. Glendale, City of, California
423. Glendora, City of, California
424. Glenn, County of, California
425. Goleta, City of, California
426. Grand Terrace, City of, California
427. Grass Valley, City of, California
428. Greenfield, City of, California
429. Grover Beach, City of, California
430. Half Moon Bay, City of, California
431. Hanford, City of, California
432. Hawaiian Gardens, City of, California
433. Hawthorne, City of, California
434. Hayward, City of, California
435. Healdsburg, City of, California
436. Hemet, City of, California
437. Hercules, City of, California
438. Hermosa Beach, City of, California
439. Hesperia, City of, California
440. Highland, City of, California
441. Hillsborough, Town of, California
442. Hollister, City of, California
443. Humboldt, County of, California
444. Huntington Beach, City of, California



445. Huntington Park, City of, California
446. Imperial Beach, City of, California
447. Imperial, City of, California
448. Imperial, County of, California
449. Indio, City of, California
450. Inglewood, City of, California
451. Inyo, County of, California
452. Irvine, City of, California
453. Jurupa Valley, City of, California
454. Kerman, City of, California
455. Kern, County of, California
456. King City, City of, California
457. Kings, County of, California
458. Kingsburg, City of, California
459. La Cañada Flintridge, City of, California
460. La Habra, City of, California
461. La Mesa, City of, California
462. La Mirada, City of, California
463. La Palma, City of, California
464. La Puente, City of, California
465. La Quinta, City of, California
466. La Verne, City of, California
467. Lafayette, City of, California
468. Laguna Beach, City of, California
469. Laguna Hills, City of, California
470. Laguna Niguel, City of, California
471. Laguna Woods, City of, California
472. Lake, County of, California
473. Lake Elsinore, City of, California
474. Lake Forest, City of, California
475. Lakewood, City of, California
476. Lancaster, City of, California
477. Larkspur, City of, California
478. Lassen, County of, California
479. Lathrop, City of, California
480. Lawndale, City of, California
481. Lemon Grove, City of, California
482. Lemoore, City of, California
483. Lincoln, City of, California
484. Lindsay, City of, California
485. Livermore, City of, California
486. Livingston, City of, California
487. Lodi, City of, California
488. Loma Linda, City of, California
489. Lomita, City of, California
490. Lompoc, City of, California
491. Long Beach, City of, California
492. Los Alamitos, City of, California
493. Los Altos, City of, California
494. Los Angeles, City of, California
495. Los Angeles, County of, California
496. Los Banos, City of, California
497. Los Gatos, Town of, California
498. Lynwood, City of, California
499. Madera, City of, California
500. Madera, County of, California
501. Malibu, City of, California
502. Manhattan Beach, City of, California
503. Manteca, City of, California
504. Marin, County of, California
505. Marina, City of, California
506. Mariposa, County of, California
507. Martinez, City of, California
508. Marysville, City of, California
509. Maywood, City of, California
510. McFarland, City of, California
511. Mendocino, County of, California
512. Mendota, City of, California
513. Menifee, City of, California
514. Menlo Park, City of, California
515. Merced, City of, California
516. Merced, County of, California
517. Mill Valley, City of, California
518. Millbrae, City of, California
519. Milpitas, City of, California
520. Mission Viejo, City of, California
521. Modesto, City of, California
522. Mono, County of, California
523. Monrovia, City of, California
524. Montclair, City of, California
525. Montebello, City of, California
526. Monterey, City of, California
527. Monterey, County of, California
528. Monterey Park, City of, California
529. Moorpark, City of, California
530. Moraga, Town of, California
531. Moreno Valley, City of, California
532. Morgan Hill, City of, California
533. Morro Bay, City of, California
534. Mountain View, City of, California
535. Murrieta, City of, California

536. Napa, City of, California
537. Napa, County of, California
538. National City, City of, California
539. Nevada, County of, California
540. Newark, City of, California
541. Newman, City of, California
542. Newport Beach, City of, California
543. Norco, City of, California
544. Norwalk, City of, California
545. Novato, City of, California
546. Oakdale, City of, California
547. Oakland, City of, California
548. Oakley, City of, California
549. Oceanside, City of, California
550. Ontario, City of, California
551. Orange, City of, California
552. Orange, County of, California
553. Orange Cove, City of, California
554. Orinda, City of, California
555. Oroville, City of, California
556. Oxnard, City of, California
557. Pacific Grove, City of, California
558. Pacifica, City of, California
559. Palm Desert, City of, California
560. Palm Springs, City of, California
561. Palmdale, City of, California
562. Palo Alto, City of, California
563. Palos Verdes Estates, City of, California
564. Paramount, City of, California
565. Parlier, City of, California
566. Pasadena, City of, California
567. Patterson, City of, California
568. Perris, City of, California
569. Petaluma, City of, California
570. Pico Rivera, City of, California
571. Piedmont, City of, California
572. Pinole, City of, California
573. Pittsburg, City of, California
574. Placentia, City of, California
575. Placer, County of, California
576. Placerville, City of, California
577. Pleasant Hill, City of, California
578. Pleasanton, City of, California
579. Plumas, County of, California
580. Pomona, City of, California
581. Port Hueneme, City of, California
582. Porterville, City of, California
583. Poway, City of, California
584. Rancho Cordova, City of, California
585. Rancho Cucamonga, City of, California
586. Rancho Mirage, City of, California
587. Rancho Palos Verdes, City of, California
588. Rancho Santa Margarita, City of, California
589. Red Bluff, City of, California
590. Redding, City of, California
591. Redlands, City of, California
592. Redondo Beach, City of, California
593. Redwood City, City of, California
594. Reedley, City of, California
595. Rialto, City of, California
596. Richmond, City of, California
597. Ridgecrest, City of, California
598. Ripon, City of, California
599. Riverbank, City of, California
600. Riverside, City of, California
601. Riverside, County of, California
602. Rocklin, City of, California
603. Rohnert Park, City of, California
604. Rosemead, City of, California
605. Roseville, City of, California
606. Sacramento, City of, California
607. Sacramento, County of, California
608. Salinas, City of, California
609. San Anselmo, Town of, California
610. San Benito, County of, California
611. San Bernardino, City of, California
612. San Bernardino, County of, California
613. San Bruno, City of, California
614. San Buenaventura (Ventura), City of, California
615. San Carlos, City of, California
616. San Clemente, City of, California
617. San Diego, City of, California
618. San Diego, County of, California
619. San Dimas, City of, California
620. San Fernando, City of, California

- |  |   |
|--|---|
| 621. San Francisco, City of/ County of, California | 664. Solana Beach, City of, California        |
| 622. San Gabriel, City of, California              | 665. Solano, County of, California            |
| 623. San Jacinto, City of, California              | 666. Soledad, City of, California             |
| 624. San Joaquin, County of, California            | 667. Sonoma, City of, California              |
| 625. San Jose, City of, California                 | 668. Sonoma, County of, California            |
| 626. San Juan Capistrano, City of, California      | 669. South El Monte, City of, California      |
| 627. San Leandro, City of, California              | 670. South Gate, City of, California          |
| 628. San Luis Obispo, City of, California          | 671. South Lake Tahoe, City of, California    |
| 629. San Luis Obispo, County of, California        | 672. South Pasadena, City of, California      |
| 630. San Marcos, City of, California               | 673. South San Francisco, City of, California |
| 631. San Marino, City of, California               | 674. Stanislaus, County of, California        |
| 632. San Mateo, City of, California                | 675. Stanton, City of, California             |
| 633. San Mateo, County of, California              | 676. Stockton, City of, California            |
| 634. San Pablo, City of, California                | 677. Suisun City, City of, California         |
| 635. San Rafael, City of, California               | 678. Sunnyvale, City of, California           |
| 636. San Ramon, City of, California                | 679. Susanville, City of, California          |
| 637. Sanger, City of, California                   | 680. Sutter, County of, California            |
| 638. Santa Ana, City of, California                | 681. Tehachapi, City of, California           |
| 639. Santa Barbara, City of, California            | 682. Tehama, County of, California            |
| 640. Santa Barbara, County of, California          | 683. Temecula, City of, California            |
| 641. Santa Clara, City of, California              | 684. Temple City, City of, California         |
| 642. Santa Clara, County of, California            | 685. Thousand Oaks, City of, California       |
| 643. Santa Clarita, City of, California            | 686. Torrance, City of, California            |
| 644. Santa Cruz, City of, California               | 687. Tracy, City of, California               |
| 645. Santa Cruz, County of, California             | 688. Trinity, County of, California           |
| 646. Santa Fe Springs, City of, California         | 689. Truckee, Town of, California             |
| 647. Santa Maria, City of, California              | 690. Tulare, City of, California              |
| 648. Santa Monica, City of, California             | 691. Tulare, County of, California            |
| 649. Santa Paula, City of, California              | 692. Tuolumne, County of, California          |
| 650. Santa Rosa, City of, California               | 693. Turlock, City of, California             |
| 651. Santee, City of, California                   | 694. Tustin, City of, California              |
| 652. Saratoga, City of, California                 | 695. Twentynine Palms, City of, California    |
| 653. Scotts Valley, City of, California            | 696. Ukiah, City of, California               |
| 654. Seal Beach, City of, California               | 697. Union City, City of, California          |
| 655. Seaside, City of, California                  | 698. Upland, City of, California              |
| 656. Selma, City of, California                    | 699. Vacaville, City of, California           |
| 657. Shafter, City of, California                  | 700. Vallejo, City of, California             |
| 658. Shasta, County of, California                 | 701. Ventura, County of, California           |
| 659. Shasta Lake, City of, California              | 702. Victorville, City of, California         |
| 660. Sierra Madre, City of, California             | 703. Visalia, City of, California             |
| 661. Signal Hill, City of, California              | 704. Vista, City of, California               |
| 662. Simi Valley, City of, California              | 705. Walnut, City of, California              |
| 663. Siskiyou, County of, California               | 706. Walnut Creek, City of, California        |

- |      |  |      |  |
|------|--|------|--|
| 707. | Wasco, City of, California               | 751. | Firestone, Town of, Colorado             |
| 708. | Watsonville, City of, California         | 752. | Fort Collins, City of, Colorado          |
| 709. | West Covina, City of, California         | 753. | Fort Morgan, City of, Colorado           |
| 710. | West Hollywood, City of, California      | 754. | Fountain, City of, Colorado              |
| 711. | West Sacramento, City of, California     | 755. | Frederick, Town of, Colorado             |
| 712. | Westminster, City of, California         | 756. | Fremont, County of, Colorado             |
| 713. | Whittier, City of, California            | 757. | Fruita, City of, Colorado                |
| 714. | Wildomar, City of, California            | 758. | Garfield, County of, Colorado            |
| 715. | Windsor, Town of, California             | 759. | Golden, City of, Colorado                |
| 716. | Woodland, City of, California            | 760. | Grand, County of, Colorado               |
| 717. | Yolo, County of, California              | 761. | Grand Junction, City of, Colorado        |
| 718. | Yorba Linda, City of, California         | 762. | Greeley, City of, Colorado               |
| 719. | Yuba City, City of, California           | 763. | Greenwood, Village of/ City of, Colorado |
| 720. | Yuba, County of, California              | 764. | Gunnison, County of, Colorado            |
| 721. | Yucaipa, City of, California             | 765. | Jefferson, County of, Colorado           |
| 722. | Yucca Valley, Town of, California        | 766. | Johnstown, Town of, Colorado             |
| 723. | Adams, County of, Colorado               | 767. | La Plata, County of, Colorado            |
| 724. | Alamosa, County of, Colorado             | 768. | Lafayette, City of, Colorado             |
| 725. | Arapahoe, County of, Colorado            | 769. | Lakewood, City of, Colorado              |
| 726. | Archuleta, County of, Colorado           | 770. | Larimer, County of, Colorado             |
| 727. | Arvada, City of, Colorado                | 771. | Las Animas, County of, Colorado          |
| 728. | Aurora, City of, Colorado                | 772. | Littleton, City of, Colorado             |
| 729. | Boulder, City of, Colorado               | 773. | Logan, County of, Colorado               |
| 730. | Boulder, County of, Colorado             | 774. | Lone Tree, City of, Colorado             |
| 731. | Brighton, City of, Colorado              | 775. | Longmont, City of, Colorado              |
| 732. | Broomfield, City of/ County of, Colorado | 776. | Louisville, City of, Colorado            |
| 733. | Cañon City, City of, Colorado            | 777. | Loveland, City of, Colorado              |
| 734. | Castle Pines, City of, Colorado          | 778. | Mesa, County of, Colorado                |
| 735. | Castle Rock, Town of, Colorado           | 779. | Moffat, County of, Colorado              |
| 736. | Centennial, City of, Colorado            | 780. | Montezuma, County of, Colorado           |
| 737. | Chaffee, County of, Colorado             | 781. | Montrose, City of, Colorado              |
| 738. | Colorado Springs, City of, Colorado      | 782. | Montrose, County of, Colorado            |
| 739. | Commerce City, City of, Colorado         | 783. | Morgan, County of, Colorado              |
| 740. | Delta, County of, Colorado               | 784. | Northglenn, City of, Colorado            |
| 741. | Denver, City of/ County of, Colorado     | 785. | Otero, County of, Colorado               |
| 742. | Douglas, County of, Colorado             | 786. | Park, County of, Colorado                |
| 743. | Durango, City of, Colorado               | 787. | Parker, Town of, Colorado                |
| 744. | Eagle, County of, Colorado               | 788. | Pitkin, County of, Colorado              |
| 745. | El Paso, County of, Colorado             | 789. | Prowers, County of, Colorado             |
| 746. | Elbert, County of, Colorado              | 790. | Pueblo, City of, Colorado                |
| 747. | Englewood, City of, Colorado             | 791. | Pueblo, County of, Colorado              |
| 748. | Erie, Town of, Colorado                  | 792. | Rio Grande, County of, Colorado          |
| 749. | Evans, City of, Colorado                 | 793. | Routt, County of, Colorado               |
| 750. | Federal Heights, City of, Colorado       | 794. | Steamboat Springs, City of, Colorado     |

- |  |  |
|--|--|
| 795. Sterling, City of, Colorado               | 836. Griswold, Town of, Connecticut              |
| 796. Summit, County of, Colorado               | 837. Groton, Town of, Connecticut                |
| 797. Superior, Town of, Colorado               | 838. Guilford, Town of, Connecticut              |
| 798. Teller, County of, Colorado               | 839. Hamden, Town of, Connecticut                |
| 799. Thornton, City of, Colorado               | 840. Hartford, City of/ Town of, Connecticut     |
| 800. Weld, County of, Colorado                 | 841. Killingly, Town of, Connecticut             |
| 801. Wellington, Town of, Colorado             | 842. Ledyard, Town of, Connecticut               |
| 802. Westminster, City of, Colorado            | 843. Madison, Town of, Connecticut               |
| 803. Wheat Ridge, City of, Colorado            | 844. Manchester, Town of, Connecticut            |
| 804. Windsor, Town of, Colorado                | 845. Mansfield, Town of, Connecticut             |
| 805. Yuma, County of, Colorado                 | 846. Meriden, City of/ Town of, Connecticut      |
| 806. Ansonia, Town of/ City of, Connecticut    | 847. Middletown, City of/ Town of, Connecticut   |
| 807. Avon, Town of, Connecticut                | 848. Milford, City of, Connecticut               |
| 808. Berlin, Town of, Connecticut              | 849. Milford, Town of, Connecticut               |
| 809. Bethel, Town of, Connecticut              | 850. Monroe, Town of, Connecticut                |
| 810. Bloomfield, Town of, Connecticut          | 851. Montville, Town of, Connecticut             |
| 811. Branford, Town of, Connecticut            | 852. Naugatuck, Borough of/ Town of, Connecticut |
| 812. Bridgeport, Town of/ City of, Connecticut | 853. New Britain, Town of/ City of, Connecticut  |
| 813. Bristol, City of/ Town of, Connecticut    | 854. New Canaan, Town of, Connecticut            |
| 814. Brookfield, Town of, Connecticut          | 855. New Fairfield, Town of, Connecticut         |
| 815. Canton, Town of, Connecticut              | 856. New Haven, Town of/ City of, Connecticut    |
| 816. Cheshire, Town of, Connecticut            | 857. New London, City of/ Town of, Connecticut   |
| 817. Clinton, Town of, Connecticut             | 858. New Milford, Town of, Connecticut           |
| 818. Colchester, Town of, Connecticut          | 859. Newington, Town of, Connecticut             |
| 819. Coventry, Town of, Connecticut            | 860. Newtown, Town of, Connecticut               |
| 820. Cromwell, Town of, Connecticut            | 861. North Branford, Town of, Connecticut        |
| 821. Danbury, City of/ Town of, Connecticut    | 862. North Haven, Town of, Connecticut           |
| 822. Darien, Town of, Connecticut              | 863. Norwalk, City of/ Town of, Connecticut      |
| 823. Derby, City of/ Town of, Connecticut      | 864. Norwich, City of/ Town of, Connecticut      |
| 824. East Hampton, Town of, Connecticut        | 865. Old Saybrook, Town of, Connecticut          |
| 825. East Hartford, Town of, Connecticut       | 866. Orange, Town of, Connecticut                |
| 826. East Haven, Town of, Connecticut          | 867. Oxford, Town of, Connecticut                |
| 827. East Lyme, Town of, Connecticut           | 868. Plainfield, Town of, Connecticut            |
| 828. East Windsor, Town of, Connecticut        | 869. Plainville, Town of, Connecticut            |
| 829. Ellington, Town of, Connecticut           | 870. Plymouth, Town of, Connecticut              |
| 830. Enfield, Town of, Connecticut             | 871. Ridgefield, Town of, Connecticut            |
| 831. Fairfield, Town of, Connecticut           |  |
| 832. Farmington, Town of, Connecticut          |  |
| 833. Glastonbury, Town of, Connecticut         |  |
| 834. Granby, Town of, Connecticut              |  |
| 835. Greenwich, Town of, Connecticut           |  |

- |      |  |      |                                     |
|------|--|------|-------------------------------------|
| 872. | Rocky Hill, Town of, Connecticut             | 911. | Sussex, County of, Delaware         |
| 873. | Seymour, Town of, Connecticut                | 912. | Wilmington, City of, Delaware       |
| 874. | Shelton, City of/ Town of,<br>Connecticut    | 913. | Alachua, County of, Florida         |
| 875. | Simsbury, Town of, Connecticut               | 914. | Altamonte Springs, City of, Florida |
| 876. | Somers, Town of, Connecticut                 | 915. | Apopka, City of, Florida            |
| 877. | South Windsor, Town of,<br>Connecticut       | 916. | Atlantic Beach, City of, Florida    |
| 878. | Southbury, Town of, Connecticut              | 917. | Auburndale, City of, Florida        |
| 879. | Southington, Town of, Connecticut            | 918. | Aventura, City of, Florida          |
| 880. | Stafford, Town of, Connecticut               | 919. | Avon Park, City of, Florida         |
| 881. | Stamford, City of/ Town of,<br>Connecticut   | 920. | Baker, County of, Florida           |
| 882. | Stonington, Town of, Connecticut             | 921. | Bartow, City of, Florida            |
| 883. | Stratford, Town of, Connecticut              | 922. | Bay, County of, Florida             |
| 884. | Suffield, Town of, Connecticut               | 923. | Belle Glade, City of, Florida       |
| 885. | Tolland, Town of, Connecticut                | 924. | Boca Raton, City of, Florida        |
| 886. | Torrington, City of/ Town of,<br>Connecticut | 925. | Bonita Springs, City of, Florida    |
| 887. | Trumbull, Town of, Connecticut               | 926. | Boynton Beach, City of, Florida     |
| 888. | Vernon, Town of, Connecticut                 | 927. | Bradenton, City of, Florida         |
| 889. | Wallingford, Town of, Connecticut            | 928. | Bradford, County of, Florida        |
| 890. | Waterbury, City of/ Town of,<br>Connecticut  | 929. | Brevard, County of, Florida         |
| 891. | Waterford, Town of, Connecticut              | 930. | Broward, County of, Florida         |
| 892. | Watertown, Town of, Connecticut              | 931. | Calhoun, County of, Florida         |
| 893. | West Hartford, Town of, Connecticut          | 932. | Callaway, City of, Florida          |
| 894. | West Haven, City of/ Town of,<br>Connecticut | 933. | Cape Canaveral, City of, Florida    |
| 895. | Weston, Town of, Connecticut                 | 934. | Cape Coral, City of, Florida        |
| 896. | Westport, Town of, Connecticut               | 935. | Casselberry, City of, Florida       |
| 897. | Wethersfield, Town of, Connecticut           | 936. | Charlotte, County of, Florida       |
| 898. | Wilton, Town of, Connecticut                 | 937. | Citrus, County of, Florida          |
| 899. | Winchester, Town of, Connecticut             | 938. | Clay, County of, Florida            |
| 900. | Windham, Town of, Connecticut                | 939. | Clearwater, City of, Florida        |
| 901. | Windsor Locks, Town of,<br>Connecticut       | 940. | Clermont, City of, Florida          |
| 902. | Windsor, Town of, Connecticut                | 941. | Cocoa Beach, City of, Florida       |
| 903. | Wolcott, Town of, Connecticut                | 942. | Cocoa, City of, Florida             |
| 904. | Dover, City of, Delaware                     | 943. | Coconut Creek, City of, Florida     |
| 905. | Kent, County of, Delaware                    | 944. | Collier, County of, Florida         |
| 906. | Middletown, Town of, Delaware                | 945. | Columbia, County of, Florida        |
| 907. | Milford, City of, Delaware                   | 946. | Cooper City, City of, Florida       |
| 908. | New Castle, County of, Delaware              | 947. | Coral Gables, City of, Florida      |
| 909. | Newark, City of, Delaware                    | 948. | Coral Springs, City of, Florida     |
| 910. | Smyrna, Town of, Delaware                    | 949. | Crestview, City of, Florida         |
|      |  | 950. | Cutler Bay, Town of, Florida        |
|      |  | 951. | Dania Beach, City of, Florida       |
|      |  | 952. | Davie, Town of, Florida             |
|      |  | 953. | Daytona Beach, City of, Florida     |
|      |  | 954. | DeBary, City of, Florida            |
|      |  | 955. | Deerfield Beach, City of, Florida   |
|      |  | 956. | DeLand, City of, Florida            |

957. Delray Beach, City of, Florida
958. Deltona, City of, Florida
959. DeSoto, County of, Florida
960. Destin, City of, Florida
961. Dixie, County of, Florida
962. Doral, City of, Florida
963. Dunedin, City of, Florida
964. Duval, County of/ Jacksonville, City of, Florida
965. Edgewater, City of, Florida
966. Escambia, County of, Florida
967. Estero, Village of, Florida
968. Eustis, City of, Florida
969. Fernandina Beach, City of, Florida
970. Flagler, County of, Florida
971. Florida City, City of, Florida
972. Fort Lauderdale, City of, Florida
973. Fort Myers, City of, Florida
974. Fort Pierce, City of, Florida
975. Fort Walton Beach, City of, Florida
976. Franklin, County of, Florida
977. Fruitland Park, City of, Florida
978. Gadsden, County of, Florida
979. Gainesville, City of, Florida
980. Gilchrist, County of, Florida
981. Glades, County of, Florida
982. Greenacres, City of, Florida
983. Groveland, City of, Florida
984. Gulf, County of, Florida
985. Gulfport, City of, Florida
986. Haines City, City of, Florida
987. Hallandale Beach, City of, Florida
988. Hamilton, County of, Florida
989. Hardee, County of, Florida
990. Hendry, County of, Florida
991. Hernando, County of, Florida
992. Hialeah, City of, Florida
993. Hialeah Gardens, City of, Florida
994. Highlands, County of, Florida
995. Hillsborough, County of, Florida
996. Holly Hill, City of, Florida
997. Hollywood, City of, Florida
998. Holmes, County of, Florida
999. Homestead, City of, Florida
1000. Indian River, County of, Florida
1001. Jackson, County of, Florida
1002. Jacksonville Beach, City of, Florida
1003. Jefferson, County of, Florida
1004. Jupiter, Town of, Florida
1005. Key Biscayne, Village of, Florida
1006. Key West, City of, Florida
1007. Kissimmee, City of, Florida
1008. Lady Lake, Town of, Florida
1009. Lake City, City of, Florida
1010. Lake, County of, Florida
1011. Lake Mary, City of, Florida
1012. Lake Wales, City of, Florida
1013. Lake Worth, City of, Florida
1014. Lakeland, City of, Florida
1015. Lantana, Town of, Florida
1016. Largo, City of, Florida
1017. Lauderdale Lakes, City of, Florida
1018. Lauderhill, City of, Florida
1019. Lee, County of, Florida
1020. Leesburg, City of, Florida
1021. Leon, County of, Florida
1022. Levy, County of, Florida
1023. Lighthouse Point, City of, Florida
1024. Longwood, City of, Florida
1025. Lynn Haven, City of, Florida
1026. Madison, County of, Florida
1027. Maitland, City of, Florida
1028. Manatee, County of, Florida
1029. Marco Island, City of, Florida
1030. Margate, City of, Florida
1031. Marion, County of, Florida
1032. Martin, County of, Florida
1033. Melbourne, City of, Florida
1034. Miami Beach, City of, Florida
1035. Miami, City of, Florida
1036. Miami Gardens, City of, Florida
1037. Miami Lakes, Town of, Florida
1038. Miami Shores, Village of, Florida
1039. Miami Springs, City of, Florida
1040. Miami-Dade, County of, Florida
1041. Milton, City of, Florida
1042. Minneola, City of, Florida
1043. Miramar, City of, Florida
1044. Monroe, County of, Florida
1045. Mount Dora, City of, Florida
1046. Naples, City of, Florida
1047. Nassau, County of, Florida

1048. New Port Richey, City of, Florida
1049. New Smyrna Beach, City of, Florida
1050. Niceville, City of, Florida
1051. North Lauderdale, City of, Florida
1052. North Miami Beach, City of, Florida
1053. North Miami, City of, Florida
1054. North Palm Beach, Village of, Florida
1055. North Port, City of, Florida
1056. Oakland Park, City of, Florida
1057. Ocala, City of, Florida
1058. Ocoee, City of, Florida
1059. Okaloosa, County of, Florida
1060. Okeechobee, County of, Florida
1061. Oldsmar, City of, Florida
1062. Opa-locka, City of, Florida
1063. Orange City, City of, Florida
1064. Orange, County of, Florida
1065. Orlando, City of, Florida
1066. Ormond Beach, City of, Florida
1067. Osceola, County of, Florida
1068. Oviedo, City of, Florida
1069. Palatka, City of, Florida
1070. Palm Bay, City of, Florida
1071. Palm Beach, County of, Florida
1072. Palm Beach Gardens, City of, Florida
1073. Palm Coast, City of, Florida
1074. Palm Springs, Village of, Florida
1075. Palmetto Bay, Village of, Florida
1076. Palmetto, City of, Florida
1077. Panama City Beach, City of, Florida
1078. Panama City, City of, Florida
1079. Parkland, City of, Florida
1080. Pasco, County of, Florida
1081. Pembroke Pines, City of, Florida
1082. Pensacola, City of, Florida
1083. Pinecrest, Village of, Florida
1084. Pinellas, County of, Florida
1085. Pinellas Park, City of, Florida
1086. Plant City, City of, Florida
1087. Plantation, City of, Florida
1088. Polk, County of, Florida
1089. Pompano Beach, City of, Florida
1090. Port Orange, City of, Florida
1091. Port St. Lucie, City of, Florida
1092. Punta Gorda, City of, Florida
1093. Putnam, County of, Florida
1094. Riviera Beach, City of, Florida
1095. Rockledge, City of, Florida
1096. Royal Palm Beach, Village of, Florida
1097. Safety Harbor, City of, Florida
1098. Sanford, City of, Florida
1099. Santa Rosa, County of, Florida
1100. Sarasota, City of, Florida
1101. Sarasota, County of, Florida
1102. Satellite Beach, City of, Florida
1103. Sebastian, City of, Florida
1104. Sebring, City of, Florida
1105. Seminole, City of, Florida
1106. Seminole, County of, Florida
1107. South Daytona, City of, Florida
1108. South Miami, City of, Florida
1109. St. Augustine, City of, Florida
1110. St. Cloud, City of, Florida
1111. St. Johns, County of, Florida
1112. St. Lucie, County of, Florida
1113. St. Petersburg, City of, Florida
1114. Stuart, City of, Florida
1115. Sumter, County of, Florida
1116. Sunny Isles Beach, City of, Florida
1117. Sunrise, City of, Florida
1118. Suwannee, County of, Florida
1119. Sweetwater, City of, Florida
1120. Tallahassee, City of, Florida
1121. Tamarac, City of, Florida
1122. Tampa, City of, Florida
1123. Tarpon Springs, City of, Florida
1124. Tavares, City of, Florida
1125. Taylor, County of, Florida
1126. Temple Terrace, City of, Florida
1127. Titusville, City of, Florida
1128. Union, County of, Florida
1129. Venice, City of, Florida
1130. Vero Beach, City of, Florida
1131. Volusia, County of, Florida
1132. Wakulla, County of, Florida
1133. Walton, County of, Florida
1134. Washington, County of, Florida
1135. Wellington, Village of, Florida
1136. West Melbourne, City of, Florida



1137. West Palm Beach, City of, Florida
1138. West Park, City of, Florida
1139. Weston, City of, Florida
1140. Wilton Manors, City of, Florida
1141. Winter Garden, City of, Florida
1142. Winter Haven, City of, Florida
1143. Winter Park, City of, Florida
1144. Winter Springs, City of, Florida
1145. Zephyrhills, City of, Florida
1146. Acworth, City of, Georgia
1147. Albany, City of, Georgia
1148. Alpharetta, City of, Georgia
1149. Americus, City of, Georgia
1150. Appling, County of, Georgia
1151. Athens-Clarke County, Unified Government of, Georgia
1152. Atlanta, City of, Georgia
1153. Augusta-Richmond County, Consolidated Government of, Georgia
1154. Bacon, County of, Georgia
1155. Bainbridge, City of, Georgia
1156. Baldwin, County of, Georgia
1157. Banks, County of, Georgia
1158. Barrow, County of, Georgia
1159. Bartow, County of, Georgia
1160. Ben Hill, County of, Georgia
1161. Berrien, County of, Georgia
1162. Bleckley, County of, Georgia
1163. Brantley, County of, Georgia
1164. Braselton, Town of, Georgia
1165. Brookhaven, City of, Georgia
1166. Brooks, County of, Georgia
1167. Brunswick, City of, Georgia
1168. Bryan, County of, Georgia
1169. Buford, City of, Georgia
1170. Bulloch, County of, Georgia
1171. Burke, County of, Georgia
1172. Butts, County of, Georgia
1173. Calhoun, City of, Georgia
1174. Camden, County of, Georgia
1175. Candler, County of, Georgia
1176. Canton, City of, Georgia
1177. Carroll, County of, Georgia
1178. Carrollton, City of, Georgia
1179. Cartersville, City of, Georgia
1180. Catoosa, County of, Georgia
1181. Chamblee, City of, Georgia
1182. Charlton, County of, Georgia
1183. Chatham, County of, Georgia
1184. Chattooga, County of, Georgia
1185. Cherokee, County of, Georgia
1186. Clarkston, City of, Georgia
1187. Clayton, County of, Georgia
1188. Cobb, County of, Georgia
1189. Coffee, County of, Georgia
1190. College Park, City of, Georgia
1191. Colquitt, County of, Georgia
1192. Columbia, County of, Georgia
1193. Columbus, City of, Georgia
1194. Columbus, City of/ Muscogee, County of, Georgia
1195. Conyers, City of, Georgia
1196. Cook, County of, Georgia
1197. Cordele, City of, Georgia
1198. Covington, City of, Georgia
1199. Coweta, County of, Georgia
1200. Crawford, County of, Georgia
1201. Crisp, County of, Georgia
1202. Cusseta-Chattahoochee County, Unified Government of, Georgia
1203. Dade, County of, Georgia
1204. Dallas, City of, Georgia
1205. Dalton, City of, Georgia
1206. Dawson, County of, Georgia
1207. Decatur, City of, Georgia
1208. Decatur, County of, Georgia
1209. DeKalb, County of, Georgia
1210. Dodge, County of, Georgia
1211. Dooly, County of, Georgia
1212. Doraville, City of, Georgia
1213. Dougherty, County of, Georgia
1214. Douglas, City of, Georgia
1215. Douglas, County of, Georgia
1216. Douglasville, City of, Georgia
1217. Dublin, City of, Georgia
1218. Duluth, City of, Georgia
1219. Dunwoody, City of, Georgia
1220. Early, County of, Georgia
1221. East Point, City of, Georgia
1222. Effingham, County of, Georgia
1223. Elbert, County of, Georgia

1224. Emanuel, County of, Georgia
1225. Evans, County of, Georgia
1226. Fairburn, City of, Georgia
1227. Fannin, County of, Georgia
1228. Fayette, County of, Georgia
1229. Fayetteville, City of, Georgia
1230. Floyd, County of, Georgia
1231. Forest Park, City of, Georgia
1232. Forsyth, County of, Georgia
1233. Franklin, County of, Georgia
1234. Fulton, County of, Georgia
1235. Gainesville, City of, Georgia
1236. Gilmer, County of, Georgia
1237. Glynn, County of, Georgia
1238. Gordon, County of, Georgia
1239. Grady, County of, Georgia
1240. Greene, County of, Georgia
1241. Griffin, City of, Georgia
1242. Grovetown, City of, Georgia
1243. Gwinnett, County of, Georgia
1244. Habersham, County of, Georgia
1245. Hall, County of, Georgia
1246. Haralson, County of, Georgia
1247. Harris, County of, Georgia
1248. Hart, County of, Georgia
1249. Heard, County of, Georgia
1250. Henry, County of, Georgia
1251. Hinesville, City of, Georgia
1252. Holly Springs, City of, Georgia
1253. Houston, County of, Georgia
1254. Jackson, County of, Georgia
1255. Jasper, County of, Georgia
1256. Jeff Davis, County of, Georgia
1257. Jefferson, City of, Georgia
1258. Jefferson, County of, Georgia
1259. Johns Creek, City of, Georgia
1260. Jones, County of, Georgia
1261. Kennesaw, City of, Georgia
1262. Kingsland, City of, Georgia
1263. LaGrange, City of, Georgia
1264. Lamar, County of, Georgia
1265. Lanier, County of, Georgia
1266. Laurens, County of, Georgia
1267. Lawrenceville, City of, Georgia
1268. Lee, County of, Georgia
1269. Liberty, County of, Georgia
1270. Lilburn, City of, Georgia
1271. Loganville, City of, Georgia
1272. Long, County of, Georgia
1273. Lowndes, County of, Georgia
1274. Lumpkin, County of, Georgia
1275. Macon, County of, Georgia
1276. Macon-Bibb, County of, Georgia
1277. Madison, County of, Georgia
1278. Marietta, City of, Georgia
1279. McDonough, City of, Georgia
1280. McDuffie, County of, Georgia
1281. McIntosh, County of, Georgia
1282. Meriwether, County of, Georgia
1283. Milledgeville, City of, Georgia
1284. Milton, City of, Georgia
1285. Mitchell, County of, Georgia
1286. Monroe, City of, Georgia
1287. Monroe, County of, Georgia
1288. Morgan, County of, Georgia
1289. Moultrie, City of, Georgia
1290. Murray, County of, Georgia
1291. Newnan, City of, Georgia
1292. Newton, County of, Georgia
1293. Norcross, City of, Georgia
1294. Oconee, County of, Georgia
1295. Oglethorpe, County of, Georgia
1296. Paulding, County of, Georgia
1297. Peach, County of, Georgia
1298. Peachtree City, City of, Georgia
1299. Peachtree Corners, City of, Georgia
1300. Perry, City of, Georgia
1301. Pickens, County of, Georgia
1302. Pierce, County of, Georgia
1303. Pike, County of, Georgia
1304. Polk, County of, Georgia
1305. Pooler, City of, Georgia
1306. Powder Springs, City of, Georgia
1307. Pulaski, County of, Georgia
1308. Putnam, County of, Georgia
1309. Rabun, County of, Georgia
1310. Richmond Hill, City of, Georgia
1311. Rincon, City of, Georgia
1312. Riverdale, City of, Georgia
1313. Rockdale, County of, Georgia
1314. Rome, City of, Georgia
1315. Roswell, City of, Georgia

1316. Sandy Springs, City of, Georgia
1317. Savannah, City of, Georgia
1318. Screven, County of, Georgia
1319. Smyrna, City of, Georgia
1320. Snellville, City of, Georgia
1321. South Fulton, City of, Georgia
1322. Spalding, County of, Georgia
1323. St. Marys, City of, Georgia
1324. Statesboro, City of, Georgia
1325. Stephens, County of, Georgia
1326. Stockbridge, City of, Georgia
1327. Stonecrest, City of, Georgia
1328. Sugar Hill, City of, Georgia
1329. Sumter, County of, Georgia
1330. Suwanee, City of, Georgia
1331. Tattnall, County of, Georgia
1332. Telfair, County of, Georgia
1333. Thomas, County of, Georgia
1334. Thomasville, City of, Georgia
1335. Tift, County of, Georgia
1336. Tifton, City of, Georgia
1337. Toombs, County of, Georgia
1338. Towns, County of, Georgia
1339. Troup, County of, Georgia
1340. Tucker, City of, Georgia
1341. Union City, City of, Georgia
1342. Union, County of, Georgia
1343. Upson, County of, Georgia
1344. Valdosta, City of, Georgia
1345. Vidalia, City of, Georgia
1346. Villa Rica, City of, Georgia
1347. Walker, County of, Georgia
1348. Walton, County of, Georgia
1349. Ware, County of, Georgia
1350. Warner Robins, City of, Georgia
1351. Washington, County of, Georgia
1352. Waycross, City of, Georgia
1353. Wayne, County of, Georgia
1354. White, County of, Georgia
1355. Whitfield, County of, Georgia
1356. Winder, City of, Georgia
1357. Woodstock, City of, Georgia
1358. Worth, County of, Georgia
1359. Hawaii, County of, Hawaii
1360. Honolulu, County of/ City of, Hawaii
1361. Kauai, County of, Hawaii
1362. Maui, County of, Hawaii
1363. Ada, County of, Idaho
1364. Ammon, City of, Idaho
1365. Bannock, County of, Idaho
1366. Bingham, County of, Idaho
1367. Blackfoot, City of, Idaho
1368. Blaine, County of, Idaho
1369. Boise City, City of, Idaho
1370. Bonner, County of, Idaho
1371. Bonneville, County of, Idaho
1372. Boundary, County of, Idaho
1373. Burley, City of, Idaho
1374. Caldwell, City of, Idaho
1375. Canyon, County of, Idaho
1376. Cassia, County of, Idaho
1377. Chubbuck, City of, Idaho
1378. Coeur d'Alene, City of, Idaho
1379. Eagle, City of, Idaho
1380. Elmore, County of, Idaho
1381. Franklin, County of, Idaho
1382. Fremont, County of, Idaho
1383. Garden City, City of, Idaho
1384. Gem, County of, Idaho
1385. Gooding, County of, Idaho
1386. Hayden, City of, Idaho
1387. Idaho, County of, Idaho
1388. Idaho Falls, City of, Idaho
1389. Jefferson, County of, Idaho
1390. Jerome, City of, Idaho
1391. Jerome, County of, Idaho
1392. Kootenai, County of, Idaho
1393. Kuna, City of, Idaho
1394. Latah, County of, Idaho
1395. Lewiston, City of, Idaho
1396. Madison, County of, Idaho
1397. Meridian, City of, Idaho
1398. Minidoka, County of, Idaho
1399. Moscow, City of, Idaho
1400. Mountain Home, City of, Idaho
1401. Nampa, City of, Idaho
1402. Nez Perce, County of, Idaho
1403. Owyhee, County of, Idaho
1404. Payette, County of, Idaho
1405. Pocatello, City of, Idaho
1406. Post Falls, City of, Idaho

1407. Rexburg, City of, Idaho
1408. Shoshone, County of, Idaho
1409. Star, City of, Idaho
1410. Teton, County of, Idaho
1411. Twin Falls, City of, Idaho
1412. Twin Falls, County of, Idaho
1413. Valley, County of, Idaho
1414. Washington, County of, Idaho
1415. Adams, County of, Illinois
1416. Addison Township, Illinois
1417. Addison, Village of, Illinois
1418. Algonquin Township, Illinois
1419. Algonquin, Village of, Illinois
1420. Alsip, Village of, Illinois
1421. Alton, City of, Illinois
1422. Alton Township, Illinois
1423. Antioch Township, Illinois
1424. Antioch, Village of, Illinois
1425. Arlington Heights, Village of, Illinois
1426. Aurora, City of, Illinois
1427. Aurora Township, Illinois
1428. Aux Sable Township, Illinois
1429. Avon Township, Illinois
1430. Barrington Township, Illinois
1431. Barrington, Village of, Illinois
1432. Bartlett, Village of, Illinois
1433. Batavia, City of, Illinois
1434. Batavia Township, Illinois
1435. Beach Park, Village of, Illinois
1436. Belleville, City of, Illinois
1437. Bellwood, Village of, Illinois
1438. Belvidere, City of, Illinois
1439. Belvidere Township, Illinois
1440. Bensenville, Village of, Illinois
1441. Benton Township, Illinois
1442. Berwyn, City of, Illinois
1443. Berwyn Township, Illinois
1444. Blackberry Township, Illinois
1445. Bloom Township, Illinois
1446. Bloomingdale Township, Illinois
1447. Bloomingdale, Village of, Illinois
1448. Bloomington, City of, Illinois
1449. Bloomington City Township, Illinois
1450. Blue Island, City of, Illinois
1451. Bolingbrook, Village of, Illinois
1452. Bond, County of, Illinois
1453. Boone, County of, Illinois
1454. Bourbonnais Township, Illinois
1455. Bourbonnais, Village of, Illinois
1456. Bradley, Village of, Illinois
1457. Bremen Township, Illinois
1458. Bridgeview, Village of, Illinois
1459. Bristol Township, Illinois
1460. Brookfield, Village of, Illinois
1461. Bruce Township, Illinois
1462. Buffalo Grove, Village of, Illinois
1463. Burbank, City of, Illinois
1464. Bureau, County of, Illinois
1465. Burr Ridge, Village of, Illinois
1466. Cahokia, Village of, Illinois
1467. Calumet City, City of, Illinois
1468. Calumet Township, Illinois
1469. Campton Hills, Village of, Illinois
1470. Campton Township, Illinois
1471. Canton, City of, Illinois
1472. Canton Township, Illinois
1473. Capital Township, Illinois
1474. Carbondale, City of, Illinois
1475. Carbondale Township, Illinois
1476. Carol Stream, Village of, Illinois
1477. Carpentersville, Village of, Illinois
1478. Carroll, County of, Illinois
1479. Cary, Village of, Illinois
1480. Caseyville Township, Illinois
1481. Cass, County of, Illinois
1482. Centralia, City of, Illinois
1483. Centralia Township, Illinois
1484. Centreville Township, Illinois
1485. Champaign, City of, Illinois
1486. Champaign City Township, Illinois
1487. Champaign, County of, Illinois
1488. Champaign Township, Illinois
1489. Channahon Township, Illinois
1490. Channahon, Village of, Illinois
1491. Charleston, City of, Illinois
1492. Charleston Township, Illinois
1493. Chatham, Village of, Illinois
1494. Cherry Valley Township, Illinois
1495. Chicago, City of, Illinois
1496. Chicago Heights, City of, Illinois
1497. Chicago Ridge, Village of, Illinois

1498. Christian, County of, Illinois
1499. Cicero, Town of/ Township of, Illinois
1500. Clark, County of, Illinois
1501. Clay, County of, Illinois
1502. Clinton, County of, Illinois
1503. Coles, County of, Illinois
1504. Collinsville, City of, Illinois
1505. Collinsville Township, Illinois
1506. Coloma Township, Illinois
1507. Columbia, City of, Illinois
1508. Cook, County of, Illinois
1509. Cortland Township, Illinois
1510. Country Club Hills, City of, Illinois
1511. Crawford, County of, Illinois
1512. Crest Hill, City of, Illinois
1513. Crestwood, Village of, Illinois
1514. Crete Township, Illinois
1515. Crystal Lake, City of, Illinois
1516. Cuba Township, Illinois
1517. Cumberland, County of, Illinois
1518. Cunningham Township, Illinois
1519. Danville, City of, Illinois
1520. Danville Township, Illinois
1521. Darien, City of, Illinois
1522. De Witt, County of, Illinois
1523. Decatur, City of, Illinois
1524. Decatur Township, Illinois
1525. Deerfield, Village of, Illinois
1526. DeKalb, City of, Illinois
1527. DeKalb, County of, Illinois
1528. DeKalb Township, Illinois
1529. Des Plaines, City of, Illinois
1530. Dixon, City of, Illinois
1531. Dixon Township, Illinois
1532. Dolton, Village of, Illinois
1533. Dorr Township, Illinois
1534. Douglas, County of, Illinois
1535. Douglas Township, Illinois
1536. Downers Grove Township, Illinois
1537. Downers Grove, Village of, Illinois
1538. Du Page Township, Illinois
1539. Dundee Township, Illinois
1540. DuPage, County of, Illinois
1541. East Moline, City of, Illinois
1542. East Peoria, City of, Illinois
1543. East St. Louis, City of, Illinois
1544. East St. Louis Township, Illinois
1545. Edgar, County of, Illinois
1546. Edwardsville, City of, Illinois
1547. Edwardsville Township, Illinois
1548. Effingham, City of, Illinois
1549. Effingham, County of, Illinois
1550. Elia Township, Illinois
1551. Elgin, City of, Illinois
1552. Elgin Township, Illinois
1553. Elk Grove Township, Illinois
1554. Elk Grove Village, Village of, Illinois
1555. Elmhurst, City of, Illinois
1556. Elmwood Park, Village of, Illinois
1557. Evanston, City of, Illinois
1558. Evergreen Park, Village of, Illinois
1559. Fairview Heights, City of, Illinois
1560. Fayette, County of, Illinois
1561. Flagg Township, Illinois
1562. Fondulac Township, Illinois
1563. Ford, County of, Illinois
1564. Forest Park, Village of, Illinois
1565. Fox Lake, Village of, Illinois
1566. Frankfort Township, Illinois
1567. Frankfort, Village of, Illinois
1568. Franklin, County of, Illinois
1569. Franklin Park, Village of, Illinois
1570. Freeport, City of, Illinois
1571. Freeport Township, Illinois
1572. Fremont Township, Illinois
1573. Fulton, County of, Illinois
1574. Galesburg, City of, Illinois
1575. Galesburg City Township, Illinois
1576. Geneva, City of, Illinois
1577. Geneva Township, Illinois
1578. Glen Carbon, Village of, Illinois
1579. Glen Ellyn, Village of, Illinois
1580. Glendale Heights, Village of, Illinois
1581. Glenview, Village of, Illinois
1582. Godfrey Township, Illinois
1583. Godfrey, Village of, Illinois
1584. Grafton Township, Illinois
1585. Granite City, City of, Illinois
1586. Granite City Township, Illinois
1587. Grant Township, Illinois

1588. Grayslake, Village of, Illinois
1589. Greene, County of, Illinois
1590. Greenwood Township, Illinois
1591. Groveland Township, Illinois
1592. Grundy, County of, Illinois
1593. Gurnee, Village of, Illinois
1594. Hampton Township, Illinois
1595. Hancock, County of, Illinois
1596. Hanover Park, Village of, Illinois
1597. Hanover Township, Illinois
1598. Harlem Township, Illinois
1599. Harrisburg Township, Illinois
1600. Harvey, City of, Illinois
1601. Hazel Crest, Village of, Illinois
1602. Henry, County of, Illinois
1603. Herrin, City of, Illinois
1604. Hickory Hills, City of, Illinois
1605. Hickory Point Township, Illinois
1606. Highland Park, City of, Illinois
1607. Hinsdale, Village of, Illinois
1608. Hoffman Estates, Village of, Illinois
1609. Homer Glen, Village of, Illinois
1610. Homer Township, Illinois
1611. Homewood, Village of, Illinois
1612. Huntley, Village of, Illinois
1613. Iroquois, County of, Illinois
1614. Jackson, County of, Illinois
1615. Jacksonville, City of, Illinois
1616. Jarvis Township, Illinois
1617. Jefferson, County of, Illinois
1618. Jersey, County of, Illinois
1619. Jo Daviess, County of, Illinois
1620. Johnson, County of, Illinois
1621. Joliet, City of, Illinois
1622. Joliet Township, Illinois
1623. Justice, Village of, Illinois
1624. Kane, County of, Illinois
1625. Kankakee, City of, Illinois
1626. Kankakee, County of, Illinois
1627. Kankakee Township, Illinois
1628. Kendall, County of, Illinois
1629. Kewanee, City of, Illinois
1630. Knox, County of, Illinois
1631. La Grange Park, Village of, Illinois
1632. La Grange, Village of, Illinois
1633. Lake, County of, Illinois
1634. Lake Forest, City of, Illinois
1635. Lake in the Hills, Village of, Illinois
1636. Lake Villa Township, Illinois
1637. Lake Zurich, Village of, Illinois
1638. Lansing, Village of, Illinois
1639. LaSalle, County of, Illinois
1640. LaSalle Township, Illinois
1641. Lawrence, County of, Illinois
1642. Lee, County of, Illinois
1643. Lemont Township, Illinois
1644. Lemont, Village of, Illinois
1645. Leyden Township, Illinois
1646. Libertyville Township, Illinois
1647. Libertyville, Village of, Illinois
1648. Limestone Township, Illinois
1649. Lincoln, City of, Illinois
1650. Lincolnwood, Village of, Illinois
1651. Lindenhurst, Village of, Illinois
1652. Lisle Township, Illinois
1653. Lisle, Village of, Illinois
1654. Little Rock Township, Illinois
1655. Livingston, County of, Illinois
1656. Lockport, City of, Illinois
1657. Lockport Township, Illinois
1658. Logan, County of, Illinois
1659. Lombard, Village of, Illinois
1660. Long Creek Township, Illinois
1661. Loves Park, City of, Illinois
1662. Lyons Township, Illinois
1663. Lyons, Village of, Illinois
1664. Machesney Park, Village of, Illinois
1665. Macomb, City of, Illinois
1666. Macomb City Township, Illinois
1667. Macon, County of, Illinois
1668. Macoupin, County of, Illinois
1669. Madison, County of, Illinois
1670. Mahomet Township, Illinois
1671. Maine Township, Illinois
1672. Manhattan Township, Illinois
1673. Manteno Township, Illinois
1674. Marion, City of, Illinois
1675. Marion, County of, Illinois
1676. Markham, City of, Illinois
1677. Marshall, County of, Illinois
1678. Mason, County of, Illinois
1679. Massac, County of, Illinois

1680. Matteson, Village of, Illinois
1681. Mattoon, City of, Illinois
1682. Mattoon, Township of, Illinois
1683. Maywood, Village of, Illinois
1684. McDonough, County of, Illinois
1685. McHenry, City of, Illinois
1686. McHenry, County of, Illinois
1687. McHenry, Township of, Illinois
1688. McLean, County of, Illinois
1689. Medina, Township of, Illinois
1690. Melrose Park, Village of, Illinois
1691. Menard, County of, Illinois
1692. Mercer, County of, Illinois
1693. Midlothian, Village of, Illinois
1694. Milton Township, Illinois
1695. Minooka, Village of, Illinois
1696. Mokena, Village of, Illinois
1697. Moline, City of, Illinois
1698. Moline, Township of, Illinois
1699. Monee, Township of, Illinois
1700. Monroe, County of, Illinois
1701. Montgomery, County of, Illinois
1702. Montgomery, Village of, Illinois
1703. Moraine, Township of, Illinois
1704. Morgan, County of, Illinois
1705. Morris, City of, Illinois
1706. Morton Grove, Village of, Illinois
1707. Morton, Township of, Illinois
1708. Morton, Village of, Illinois
1709. Moultrie, County of, Illinois
1710. Mount Prospect, Village of, Illinois
1711. Mount Vernon, City of, Illinois
1712. Mount Vernon, Township of, Illinois
1713. Mundelein, Village of, Illinois
1714. Nameoki, Township of, Illinois
1715. Naperville, City of, Illinois
1716. Naperville, Township of, Illinois
1717. New Lenox, Township of, Illinois
1718. New Lenox, Village of, Illinois
1719. New Trier, Township of, Illinois
1720. Newell, Township of, Illinois
1721. Niles, Township of, Illinois
1722. Niles, Village of, Illinois
1723. Normal, Town of, Illinois
1724. Normal, Township of, Illinois
1725. Norridge, Village of, Illinois
1726. North Aurora, Village of, Illinois
1727. North Chicago, City of, Illinois
1728. Northbrook, Village of, Illinois
1729. Northfield, Township of, Illinois
1730. Northlake, City of, Illinois
1731. Norwood Park, Township of, Illinois
1732. Nunda, Township of, Illinois
1733. Oak Forest, City of, Illinois
1734. Oak Lawn, Village of, Illinois
1735. Oak Park, Township of, Illinois
1736. Oak Park, Village of, Illinois
1737. O'Fallon, City of, Illinois
1738. O'Fallon, Township of, Illinois
1739. Ogle, County of, Illinois
1740. Orland Park, Village of, Illinois
1741. Orland, Township of, Illinois
1742. Oswego, Township of, Illinois
1743. Oswego, Village of, Illinois
1744. Ottawa, City of, Illinois
1745. Ottawa, Township of, Illinois
1746. Palatine, Township of, Illinois
1747. Palatine, Village of, Illinois
1748. Palos Heights, City of, Illinois
1749. Palos Hills, City of, Illinois
1750. Palos, Township of, Illinois
1751. Park Forest, Village of, Illinois
1752. Park Ridge, City of, Illinois
1753. Pekin, City of, Illinois
1754. Pekin, Township of, Illinois
1755. Peoria, City of, Illinois
1756. Peoria City Township, Illinois
1757. Peoria, County of, Illinois
1758. Perry, County of, Illinois
1759. Peru, Township of, Illinois
1760. Piatt, County of, Illinois
1761. Pike, County of, Illinois
1762. Plainfield, Township of, Illinois
1763. Plainfield, Village of, Illinois
1764. Plano, City of, Illinois
1765. Pontiac, City of, Illinois
1766. Pontiac, Township of, Illinois
1767. Prospect Heights, City of, Illinois
1768. Proviso, Township of, Illinois
1769. Quincy, City of, Illinois
1770. Quincy, Township of, Illinois
1771. Randolph, County of, Illinois

1772. Rantoul, Township of, Illinois
1773. Rantoul, Village of, Illinois
1774. Rich, Township of, Illinois
1775. Richland, County of, Illinois
1776. Richton Park, Village of, Illinois
1777. River Forest, Township of, Illinois
1778. River Forest, Village of, Illinois
1779. Riverdale, Village of, Illinois
1780. Riverside, Township of, Illinois
1781. Rock Island, City of, Illinois
1782. Rock Island, County of, Illinois
1783. Rock Island, Township of, Illinois
1784. Rockford, City of, Illinois
1785. Rockford, Township of, Illinois
1786. Rockton, Township of, Illinois
1787. Rolling Meadows, City of, Illinois
1788. Romeoville, Village of, Illinois
1789. Roscoe, Township of, Illinois
1790. Roscoe, Village of, Illinois
1791. Roselle, Village of, Illinois
1792. Round Lake Beach, Village of, Illinois
1793. Round Lake, Village of, Illinois
1794. Rutland, Township of, Illinois
1795. Saline, County of, Illinois
1796. Sangamon, County of, Illinois
1797. Sauk Village, Village of, Illinois
1798. Schaumburg, Township of, Illinois
1799. Schaumburg, Village of, Illinois
1800. Schiller Park, Village of, Illinois
1801. Shelby, County of, Illinois
1802. Shields, Township of, Illinois
1803. Shiloh Valley, Township of, Illinois
1804. Shiloh, Village of, Illinois
1805. Shorewood, Village of, Illinois
1806. Skokie, Village of, Illinois
1807. South Elgin, Village of, Illinois
1808. South Holland, Village of, Illinois
1809. South Moline, Township of, Illinois
1810. South Rock Island, Township of, Illinois
1811. Springfield, City of, Illinois
1812. St. Charles, City of, Illinois
1813. St. Charles, Township of, Illinois
1814. St. Clair, County of, Illinois
1815. St. Clair, Township of, Illinois
1816. Stephenson, County of, Illinois
1817. Sterling, City of, Illinois
1818. Sterling, Township of, Illinois
1819. Stickney, Township of, Illinois
1820. Streamwood, Village of, Illinois
1821. Streator, City of, Illinois
1822. Sugar Grove, Township of, Illinois
1823. Summit, Village of, Illinois
1824. Swansea, Village of, Illinois
1825. Sycamore, City of, Illinois
1826. Sycamore, Township of, Illinois
1827. Taylorville, City of, Illinois
1828. Taylorville, Township of, Illinois
1829. Tazewell, County of, Illinois
1830. Thornton, Township of, Illinois
1831. Tinley Park, Village of, Illinois
1832. Troy, City of, Illinois
1833. Troy, Township of, Illinois
1834. Union, County of, Illinois
1835. Urbana, City of, Illinois
1836. Vermilion, County of, Illinois
1837. Vernon Hills, Village of, Illinois
1838. Vernon, Township of, Illinois
1839. Villa Park, Village of, Illinois
1840. Wabash, County of, Illinois
1841. Warren, County of, Illinois
1842. Warren, Township of, Illinois
1843. Warrenville, City of, Illinois
1844. Washington, City of, Illinois
1845. Washington, County of, Illinois
1846. Washington, Township of, Illinois
1847. Waterloo, City of, Illinois
1848. Wauconda, Township of, Illinois
1849. Wauconda, Village of, Illinois
1850. Waukegan, City of, Illinois
1851. Waukegan, Township of, Illinois
1852. Wayne, County of, Illinois
1853. Wayne, Township of, Illinois
1854. West Chicago, City of, Illinois
1855. West Deerfield, Township of, Illinois
1856. Westchester, Village of, Illinois
1857. Western Springs, Village of, Illinois
1858. Westmont, Village of, Illinois
1859. Wheatland, Township of, Illinois
1860. Wheaton, City of, Illinois
1861. Wheeling, Township of, Illinois



1862. Wheeling, Village of, Illinois
1863. White, County of, Illinois
1864. Whiteside, County of, Illinois
1865. Will, County of, Illinois
1866. Williamson, County of, Illinois
1867. Wilmette, Village of, Illinois
1868. Winfield, Township of, Illinois
1869. Winnebago, County of, Illinois
1870. Winnetka, Village of, Illinois
1871. Wood Dale, City of, Illinois
1872. Wood River, City of, Illinois
1873. Wood River, Township of, Illinois
1874. Woodford, County of, Illinois
1875. Woodridge, Village of, Illinois
1876. Woodside, Township of, Illinois
1877. Woodstock, City of, Illinois
1878. Worth, Township of, Illinois
1879. Worth, Village of, Illinois
1880. York, Township of, Illinois
1881. Yorkville, City of, Illinois
1882. Zion, City of, Illinois
1883. Zion, Township of, Illinois
1884. Aboite, Township of, Indiana
1885. Adams, County of, Indiana
1886. Adams, Township of, Indiana
1887. Addison, Township of, Indiana
1888. Allen, County of, Indiana
1889. Anderson, City of, Indiana
1890. Anderson, Township of, Indiana
1891. Auburn, City of, Indiana
1892. Avon, Town of, Indiana
1893. Bainbridge, Township of, Indiana
1894. Bartholomew, County of, Indiana
1895. Baugo, Township of, Indiana
1896. Bedford, City of, Indiana
1897. Beech Grove, City of, Indiana
1898. Blackford, County of, Indiana
1899. Bloomington, City of, Indiana
1900. Bloomington, Township of, Indiana
1901. Bluffton, City of, Indiana
1902. Boon, Township of, Indiana
1903. Boone, County of, Indiana
1904. Brown, County of, Indiana
1905. Brown, Township of, Indiana
1906. Brownsburg, Town of, Indiana
1907. Calumet, Township of, Indiana
1908. Carmel, City of, Indiana
1909. Carroll, County of, Indiana
1910. Cass, County of, Indiana
1911. Cedar Creek, Township of, Indiana
1912. Cedar Lake, Town of, Indiana
1913. Center, Township of, Indiana
1914. Centre, Township of, Indiana
1915. Charlestown, Township of, Indiana
1916. Chesterton, Town of, Indiana
1917. Clark, County of, Indiana
1918. Clarksville, Town of, Indiana
1919. Clay, County of, Indiana
1920. Clay, Township of, Indiana
1921. Cleveland, Township of, Indiana
1922. Clinton, County of, Indiana
1923. Columbia, Township of, Indiana
1924. Columbus, City of, Indiana
1925. Columbus, Township of, Indiana
1926. Concord, Township of, Indiana
1927. Connersville, City of, Indiana
1928. Connersville, Township of, Indiana
1929. Coolspring, Township of, Indiana
1930. Crawford, County of, Indiana
1931. Crawfordsville, City of, Indiana
1932. Crown Point, City of, Indiana
1933. Danville, Town of, Indiana
1934. Daviess, County of, Indiana
1935. Dearborn, County of, Indiana
1936. Decatur, County of, Indiana
1937. Decatur, Township of, Indiana
1938. DeKalb, County of, Indiana
1939. Delaware, County of, Indiana
1940. Delaware, Township of, Indiana
1941. Dubois, County of, Indiana
1942. Dyer, Town of, Indiana
1943. East Chicago, City of, Indiana
1944. Eel, Township of, Indiana
1945. Elkhart, City of, Indiana
1946. Elkhart, County of, Indiana
1947. Elkhart, Township of, Indiana
1948. Evansville, City of, Indiana
1949. Fairfield, Township of, Indiana
1950. Fall Creek, Township of, Indiana
1951. Fayette, County of, Indiana
1952. Fishers, City of, Indiana
1953. Floyd, County of, Indiana

1954. Fort Wayne, City of, Indiana
1955. Fountain, County of, Indiana
1956. Frankfort, City of, Indiana
1957. Franklin, City of, Indiana
1958. Franklin, County of, Indiana
1959. Franklin, Township of, Indiana
1960. Fulton, County of, Indiana
1961. Gary, City of, Indiana
1962. Georgetown, Township of, Indiana
1963. Gibson, County of, Indiana
1964. Goshen, City of, Indiana
1965. Grant, County of, Indiana
1966. Greencastle, City of, Indiana
1967. Greencastle, Township of, Indiana
1968. Greene, County of, Indiana
1969. Greenfield, City of, Indiana
1970. Greensburg, City of, Indiana
1971. Greenwood, City of, Indiana
1972. Griffith, Town of, Indiana
1973. Guilford, Township of, Indiana
1974. Hamilton, County of, Indiana
1975. Hammond, City of, Indiana
1976. Hancock, County of, Indiana
1977. Hanover, Township of, Indiana
1978. Harris, Township of, Indiana
1979. Harrison, County of, Indiana
1980. Harrison, Township of, Indiana
1981. Hendricks, County of, Indiana
1982. Henry, County of, Indiana
1983. Henry, Township of, Indiana
1984. Highland, Town of, Indiana
1985. Hobart, City of, Indiana
1986. Hobart, Township of, Indiana
1987. Honey Creek, Township of, Indiana
1988. Howard, County of, Indiana
1989. Huntington, City of, Indiana
1990. Huntington, County of, Indiana
1991. Huntington, Township of, Indiana
1992. Jackson, County of, Indiana
1993. Jackson, Township of, Indiana
1994. Jasper, City of, Indiana
1995. Jasper, County of, Indiana
1996. Jay, County of, Indiana
1997. Jefferson, County of, Indiana
1998. Jefferson, Township of, Indiana
1999. Jeffersonville, City of, Indiana
2000. Jeffersonville, Township of, Indiana
2001. Jennings, County of, Indiana
2002. Johnson, County of, Indiana
2003. Keener, Township of, Indiana
2004. Knight, Township of, Indiana
2005. Knox, County of, Indiana
2006. Kokomo, City of, Indiana
2007. Kosciusko, County of, Indiana
2008. La Porte, City of, Indiana
2009. Lafayette, City of, Indiana
2010. LaGrange, County of, Indiana
2011. Lake, County of, Indiana
2012. Lake Station, City of, Indiana
2013. LaPorte, County of, Indiana
2014. Lawrence, City of, Indiana
2015. Lawrence, County of, Indiana
2016. Lawrence, Township of, Indiana
2017. Lawrenceburg, Township of, Indiana
2018. Lebanon, City of, Indiana
2019. Lincoln, Township of, Indiana
2020. Logansport, City of, Indiana
2021. Lost Creek, Township of, Indiana
2022. Madison, City of, Indiana
2023. Madison, County of, Indiana
2024. Madison, Township of, Indiana
2025. Marion, City of, Indiana
2026. Marion, County of/ Indianapolis, City of, Indiana
2027. Marshall, County of, Indiana
2028. Martin, County of, Indiana
2029. Martinsville, City of, Indiana
2030. Merrillville, Town of, Indiana
2031. Miami, County of, Indiana
2032. Michigan City, City of, Indiana
2033. Michigan, Township of, Indiana
2034. Mill, Township of, Indiana
2035. Mishawaka, City of, Indiana
2036. Monroe, County of, Indiana
2037. Montgomery, County of, Indiana
2038. Morgan, County of, Indiana
2039. Muncie, City of, Indiana
2040. Munster, Town of, Indiana
2041. New Albany, City of, Indiana
2042. New Albany, Township of, Indiana
2043. New Castle, City of, Indiana
2044. New Haven, City of, Indiana

2045. Newton, County of, Indiana
2046. Noble, County of, Indiana
2047. Noble, Township of, Indiana
2048. Noblesville, City of, Indiana
2049. Noblesville, Township of, Indiana
2050. North, Township of, Indiana
2051. Ohio, Township of, Indiana
2052. Orange, County of, Indiana
2053. Osolo, Township of, Indiana
2054. Owen, County of, Indiana
2055. Parke, County of, Indiana
2056. Patoka, Township of, Indiana
2057. Penn, Township of, Indiana
2058. Perry, County of, Indiana
2059. Perry, Township of, Indiana
2060. Peru, City of, Indiana
2061. Peru, Township of, Indiana
2062. Pigeon, Township of, Indiana
2063. Pike, County of, Indiana
2064. Pike, Township of, Indiana
2065. Pipe Creek, Township of, Indiana
2066. Plainfield, Town of, Indiana
2067. Pleasant, Township of, Indiana
2068. Portage, City of, Indiana
2069. Portage, Township of, Indiana
2070. Porter, County of, Indiana
2071. Posey, County of, Indiana
2072. Pulaski, County of, Indiana
2073. Putnam, County of, Indiana
2074. Randolph, County of, Indiana
2075. Richland, Township of, Indiana
2076. Richmond, City of, Indiana
2077. Ripley, County of, Indiana
2078. Ross, Township of, Indiana
2079. Rush, County of, Indiana
2080. Schererville, Town of, Indiana
2081. Scott, County of, Indiana
2082. Seymour, City of, Indiana
2083. Shawswick, Township of, Indiana
2084. Shelby, County of, Indiana
2085. Shelbyville, City of, Indiana
2086. Silver Creek, Township of, Indiana
2087. South Bend, City of, Indiana
2088. Speedway, Town of, Indiana
2089. Spencer, County of, Indiana
2090. St. John, Town of, Indiana
2091. St. John, Township of, Indiana
2092. St. Joseph, County of, Indiana
2093. St. Joseph, Township of, Indiana
2094. Starke, County of, Indiana
2095. Steuben, County of, Indiana
2096. Sugar Creek, Township of, Indiana
2097. Sullivan, County of, Indiana
2098. Switzerland, County of, Indiana
2099. Terre Haute, City of, Indiana
2100. Tippecanoe, County of, Indiana
2101. Tipton, County of, Indiana
2102. Troy, Township of, Indiana
2103. Union, Township of, Indiana
2104. Valparaiso, City of, Indiana
2105. Van Buren, Township of, Indiana
2106. Vanderburgh, County of, Indiana
2107. Vermillion, County of, Indiana
2108. Vernon, Township of, Indiana
2109. Vigo, County of, Indiana
2110. Vincennes, City of, Indiana
2111. Vincennes, Township of, Indiana
2112. Wabash, County of, Indiana
2113. Wabash, Township of, Indiana
2114. Warren, Township of, Indiana
2115. Warrick, County of, Indiana
2116. Warsaw, City of, Indiana
2117. Washington, City of, Indiana
2118. Washington, County of, Indiana
2119. Washington, Township of, Indiana
2120. Wayne, County of, Indiana
2121. Wayne, Township of, Indiana
2122. Wea, Township of, Indiana
2123. Wells, County of, Indiana
2124. West Lafayette, City of, Indiana
2125. Westchester, Township of, Indiana
2126. Westfield, City of, Indiana
2127. White, County of, Indiana
2128. White River, Township of, Indiana
2129. Whitley, County of, Indiana
2130. Winfield, Township of, Indiana
2131. Yorktown, Town of, Indiana
2132. Zionsville, Town of, Indiana
2133. Allamakee, County of, Iowa
2134. Altoona, City of, Iowa
2135. Ames, City of, Iowa
2136. Ankeny, City of, Iowa

2137. Appanoose, County of, Iowa
2138. Benton, County of, Iowa
2139. Bettendorf, City of, Iowa
2140. Black Hawk, County of, Iowa
2141. Boone, City of, Iowa
2142. Boone, County of, Iowa
2143. Bremer, County of, Iowa
2144. Buchanan, County of, Iowa
2145. Buena Vista, County of, Iowa
2146. Burlington, City of, Iowa
2147. Butler, County of, Iowa
2148. Carroll, County of, Iowa
2149. Cass, County of, Iowa
2150. Cedar, County of, Iowa
2151. Cedar Falls, City of, Iowa
2152. Cedar Rapids, City of, Iowa
2153. Cerro Gordo, County of, Iowa
2154. Cherokee, County of, Iowa
2155. Chickasaw, County of, Iowa
2156. Clay, County of, Iowa
2157. Clayton, County of, Iowa
2158. Clinton, City of, Iowa
2159. Clinton, County of, Iowa
2160. Clive, City of, Iowa
2161. Coralville, City of, Iowa
2162. Council Bluffs, City of, Iowa
2163. Crawford, County of, Iowa
2164. Dallas, County of, Iowa
2165. Davenport, City of, Iowa
2166. Delaware, County of, Iowa
2167. Des Moines, City of, Iowa
2168. Des Moines, County of, Iowa
2169. Dickinson, County of, Iowa
2170. Dubuque, City of, Iowa
2171. Dubuque, County of, Iowa
2172. Fairfield, City of, Iowa
2173. Fayette, County of, Iowa
2174. Floyd, County of, Iowa
2175. Fort Dodge, City of, Iowa
2176. Fort Madison, City of, Iowa
2177. Franklin, County of, Iowa
2178. Grimes, City of, Iowa
2179. Grundy, County of, Iowa
2180. Guthrie, County of, Iowa
2181. Hamilton, County of, Iowa
2182. Hancock, County of, Iowa
2183. Hardin, County of, Iowa
2184. Harrison, County of, Iowa
2185. Henry, County of, Iowa
2186. Indianola, City of, Iowa
2187. Iowa City, City of, Iowa
2188. Iowa, County of, Iowa
2189. Jackson, County of, Iowa
2190. Jasper, County of, Iowa
2191. Jefferson, County of, Iowa
2192. Johnson, County of, Iowa
2193. Johnston, City of, Iowa
2194. Jones, County of, Iowa
2195. Keokuk, City of, Iowa
2196. Keokuk, County of, Iowa
2197. Kossuth, County of, Iowa
2198. Le Mars, City of, Iowa
2199. Lee, County of, Iowa
2200. Linn, County of, Iowa
2201. Louisa, County of, Iowa
2202. Lyon, County of, Iowa
2203. Madison, County of, Iowa
2204. Mahaska, County of, Iowa
2205. Marion, City of, Iowa
2206. Marion, County of, Iowa
2207. Marshall, County of, Iowa
2208. Marshalltown, City of, Iowa
2209. Mason City, City of, Iowa
2210. Mills, County of, Iowa
2211. Mitchell, County of, Iowa
2212. Muscatine, City of, Iowa
2213. Muscatine, County of, Iowa
2214. Newton, City of, Iowa
2215. North Liberty, City of, Iowa
2216. Norwalk, City of, Iowa
2217. O'Brien, County of, Iowa
2218. Oskaloosa, City of, Iowa
2219. Ottumwa, City of, Iowa
2220. Page, County of, Iowa
2221. Pella, City of, Iowa
2222. Pleasant Hill, City of, Iowa
2223. Plymouth, County of, Iowa
2224. Polk, County of, Iowa
2225. Pottawattamie, County of, Iowa
2226. Poweshiek, County of, Iowa
2227. Scott, County of, Iowa
2228. Shelby, County of, Iowa

- 2229. Sioux City, City of, Iowa
- 2230. Sioux, County of, Iowa
- 2231. Spencer, City of, Iowa
- 2232. Storm Lake, City of, Iowa
- 2233. Story, County of, Iowa
- 2234. Tama, County of, Iowa
- 2235. Union, County of, Iowa
- 2236. Urbandale, City of, Iowa
- 2237. Wapello, County of, Iowa
- 2238. Warren, County of, Iowa
- 2239. Washington, County of, Iowa
- 2240. Waterloo, City of, Iowa
- 2241. Waukee, City of, Iowa
- 2242. Waverly, City of, Iowa
- 2243. Webster, County of, Iowa
- 2244. West Des Moines, City of, Iowa
- 2245. Winnebago, County of, Iowa
- 2246. Winneshiek, County of, Iowa
- 2247. Woodbury, County of, Iowa
- 2248. Wright, County of, Iowa
- 2249. Allen, County of, Kansas
- 2250. Andover, City of, Kansas
- 2251. Arkansas City, City of, Kansas
- 2252. Atchison, City of, Kansas
- 2253. Atchison, County of, Kansas
- 2254. Barton, County of, Kansas
- 2255. Bourbon, County of, Kansas
- 2256. Bruno, Township of, Kansas
- 2257. Butler, County of, Kansas
- 2258. Cherokee, County of, Kansas
- 2259. Cowley, County of, Kansas
- 2260. Crawford, County of, Kansas
- 2261. Derby, City of, Kansas
- 2262. Dickinson, County of, Kansas
- 2263. Dodge City, City of, Kansas
- 2264. Douglas, County of, Kansas
- 2265. El Dorado, City of, Kansas
- 2266. Ellis, County of, Kansas
- 2267. Emporia, City of, Kansas
- 2268. Fairmount, Township of, Kansas
- 2269. Finney, County of, Kansas
- 2270. Ford, County of, Kansas
- 2271. Franklin, County of, Kansas
- 2272. Garden City, City of, Kansas
- 2273. Gardner, City of, Kansas
- 2274. Geary, County of, Kansas
- 2275. Great Bend, City of, Kansas
- 2276. Harvey, County of, Kansas
- 2277. Hays, City of, Kansas
- 2278. Haysville, City of, Kansas
- 2279. Haysville, City of, Kansas
- 2280. Hutchinson, City of, Kansas
- 2281. Jackson, County of, Kansas
- 2282. Jefferson, County of, Kansas
- 2283. Johnson, County of, Kansas
- 2284. Junction City, City of, Kansas
- 2285. Kansas City, City of, Kansas
- 2286. Kansas City, City of, Kansas
- 2287. Labette, County of, Kansas
- 2288. Lansing, City of, Kansas
- 2289. Lawrence, City of, Kansas
- 2290. Lawrence, City of, Kansas
- 2291. Leavenworth, City of, Kansas
- 2292. Leavenworth, County of, Kansas
- 2293. Leawood, City of, Kansas
- 2294. Lenexa, City of, Kansas
- 2295. Liberal, City of, Kansas
- 2296. Lyon, County of, Kansas
- 2297. Madison, Township of, Kansas
- 2298. Manhattan, City of, Kansas
- 2299. Marion, County of, Kansas
- 2300. McPherson, City of, Kansas
- 2301. McPherson, County of, Kansas
- 2302. Merriam, City of, Kansas
- 2303. Miami, County of, Kansas
- 2304. Montgomery, County of, Kansas
- 2305. Nemaha, County of, Kansas
- 2306. Neosho, County of, Kansas
- 2307. Newton, City of, Kansas
- 2308. Olathe, City of, Kansas
- 2309. Osage, County of, Kansas
- 2310. Ottawa, City of, Kansas
- 2311. Overland Park, City of, Kansas
- 2312. Pittsburg, City of, Kansas
- 2313. Pottawatomie, County of, Kansas
- 2314. Prairie, Village of, City of, Kansas
- 2315. Reno, County of, Kansas
- 2316. Riley, County of, Kansas
- 2317. Riverside, Township of, Kansas
- 2318. Rockford, Township of, Kansas
- 2319. Salina, City of, Kansas
- 2320. Saline, County of, Kansas

2321. Sedgwick, County of, Kansas
2322. Seward, County of, Kansas
2323. Shawnee, City of, Kansas
2324. Shawnee, County of, Kansas
2325. Soldier, Township of, Kansas
2326. Sumner, County of, Kansas
2327. Topeka, City of, Kansas
2328. Wichita, City of, Kansas
2329. Winfield, City of, Kansas
2330. Wyandotte, County of, Kansas
2331. Adair, County of, Kentucky
2332. Allen, County of, Kentucky
2333. Anderson, County of, Kentucky
2334. Ashland, City of, Kentucky
2335. Bardstown, City of, Kentucky
2336. Barren, County of, Kentucky
2337. Bath, County of, Kentucky
2338. Bell, County of, Kentucky
2339. Berea, City of, Kentucky
2340. Boone, County of, Kentucky
2341. Bourbon, County of, Kentucky
2342. Bowling Green, City of, Kentucky
2343. Boyd, County of, Kentucky
2344. Boyle, County of, Kentucky
2345. Breathitt, County of, Kentucky
2346. Breckinridge, County of, Kentucky
2347. Bullitt, County of, Kentucky
2348. Butler, County of, Kentucky
2349. Caldwell, County of, Kentucky
2350. Calloway, County of, Kentucky
2351. Campbell, County of, Kentucky
2352. Campbellsville, City of, Kentucky
2353. Carroll, County of, Kentucky
2354. Carter, County of, Kentucky
2355. Casey, County of, Kentucky
2356. Christian, County of, Kentucky
2357. Clark, County of, Kentucky
2358. Clay, County of, Kentucky
2359. Clinton, County of, Kentucky
2360. Covington, City of, Kentucky
2361. Danville, City of, Kentucky
2362. Daviess, County of, Kentucky
2363. Edmonson, County of, Kentucky
2364. Elizabethtown, City of, Kentucky
2365. Erlanger, City of, Kentucky
2366. Estill, County of, Kentucky
2367. Fleming, County of, Kentucky
2368. Florence, City of, Kentucky
2369. Floyd, County of, Kentucky
2370. Fort Thomas, City of, Kentucky
2371. Frankfort, City of, Kentucky
2372. Franklin, County of, Kentucky
2373. Garrard, County of, Kentucky
2374. Georgetown, City of, Kentucky
2375. Glasgow, City of, Kentucky
2376. Grant, County of, Kentucky
2377. Graves, County of, Kentucky
2378. Grayson, County of, Kentucky
2379. Green, County of, Kentucky
2380. Greenup, County of, Kentucky
2381. Hardin, County of, Kentucky
2382. Harlan, County of, Kentucky
2383. Harrison, County of, Kentucky
2384. Hart, County of, Kentucky
2385. Henderson, City of, Kentucky
2386. Henderson, County of, Kentucky
2387. Henry, County of, Kentucky
2388. Hopkins, County of, Kentucky
2389. Hopkinsville, City of, Kentucky
2390. Independence, City of, Kentucky
2391. Jackson, County of, Kentucky
2392. Jeffersontown, City of, Kentucky
2393. Jessamine, County of, Kentucky
2394. Johnson, County of, Kentucky
2395. Kenton, County of, Kentucky
2396. Knott, County of, Kentucky
2397. Knox, County of, Kentucky
2398. Larue, County of, Kentucky
2399. Laurel, County of, Kentucky
2400. Lawrence, County of, Kentucky
2401. Lawrenceburg, City of, Kentucky
2402. Letcher, County of, Kentucky
2403. Lewis, County of, Kentucky
2404. Lexington-Fayette, Urban County of, Kentucky
2405. Lincoln, County of, Kentucky
2406. Logan, County of, Kentucky
2407. Louisville/Jefferson, County Metro of, Kentucky
2408. Lyndon, City of, Kentucky
2409. Madison, County of, Kentucky
2410. Madisonville, City of, Kentucky

2411. Magoffin, County of, Kentucky
2412. Marion, County of, Kentucky
2413. Marshall, County of, Kentucky
2414. Martin, County of, Kentucky
2415. Mason, County of, Kentucky
2416. McCracken, County of, Kentucky
2417. McCreary, County of, Kentucky
2418. Meade, County of, Kentucky
2419. Mercer, County of, Kentucky
2420. Metcalfe, County of, Kentucky
2421. Monroe, County of, Kentucky
2422. Montgomery, County of, Kentucky
2423. Morgan, County of, Kentucky
2424. Mount Washington, City of,  
Kentucky
2425. Muhlenberg, County of, Kentucky
2426. Murray, City of, Kentucky
2427. Nelson, County of, Kentucky
2428. Newport, City of, Kentucky
2429. Nicholasville, City of, Kentucky
2430. Ohio, County of, Kentucky
2431. Oldham, County of, Kentucky
2432. Owen, County of, Kentucky
2433. Owensboro, City of, Kentucky
2434. Paducah, City of, Kentucky
2435. Pendleton, County of, Kentucky
2436. Perry, County of, Kentucky
2437. Pike, County of, Kentucky
2438. Powell, County of, Kentucky
2439. Pulaski, County of, Kentucky
2440. Radcliff, City of, Kentucky
2441. Richmond, City of, Kentucky
2442. Rockcastle, County of, Kentucky
2443. Rowan, County of, Kentucky
2444. Russell, County of, Kentucky
2445. Scott, County of, Kentucky
2446. Shelby, County of, Kentucky
2447. Shelbyville, City of, Kentucky
2448. Shepherdsville, City of, Kentucky
2449. Shively, City of, Kentucky
2450. Simpson, County of, Kentucky
2451. Somerset, City of, Kentucky
2452. Spencer, County of, Kentucky
2453. St. Matthews, City of, Kentucky
2454. Taylor, County of, Kentucky
2455. Todd, County of, Kentucky
2456. Trigg, County of, Kentucky
2457. Union, County of, Kentucky
2458. Warren, County of, Kentucky
2459. Washington, County of, Kentucky
2460. Wayne, County of, Kentucky
2461. Webster, County of, Kentucky
2462. Whitley, County of, Kentucky
2463. Winchester, City of, Kentucky
2464. Woodford, County of, Kentucky
2465. Morgan, County of, Kentucky  
Louisiana
2466. Abbeville, City of, Louisiana
2467. Acadia, Parish of, Louisiana
2468. Alexandria, City of, Louisiana
2469. Allen, Parish of, Louisiana
2470. Ascension, Parish of, Louisiana
2471. Assumption, Parish of, Louisiana
2472. Avoyelles, Parish of, Louisiana
2473. Baker, City of, Louisiana
2474. Bastrop, City of, Louisiana
2475. Baton Rouge, City of, Louisiana
2476. Beauregard, Parish of, Louisiana
2477. Bienville, Parish of, Louisiana
2478. Bogalusa, City of, Louisiana
2479. Bossier City, City of, Louisiana
2480. Bossier, Parish of, Louisiana
2481. Broussard, City of, Louisiana
2482. Caddo, Parish of, Louisiana
2483. Calcasieu, Parish of, Louisiana
2484. Central, City of, Louisiana
2485. Claiborne, Parish of, Louisiana
2486. Concordia, Parish of, Louisiana
2487. Covington, City of, Louisiana
2488. Crowley, City of, Louisiana
2489. De Soto, Parish of, Louisiana
2490. DeRidder, City of, Louisiana
2491. East Baton Rouge, Parish of,  
Louisiana
2492. East Feliciana, Parish of, Louisiana
2493. Evangeline, Parish of, Louisiana
2494. Franklin, Parish of, Louisiana
2495. Gonzales, City of, Louisiana
2496. Grant, Parish of, Louisiana
2497. Gretna, City of, Louisiana
2498. Hammond, City of, Louisiana
2499. Iberia, Parish of, Louisiana

2500. Iberville, Parish of, Louisiana
2501. Jackson, Parish of, Louisiana
2502. Jefferson Davis, Parish of, Louisiana
2503. Jefferson, Parish of, Louisiana
2504. Kenner, City of, Louisiana
2505. Lafayette, City of, Louisiana
2506. Lafayette, Parish of, Louisiana
2507. Lafourche, Parish of, Louisiana
2508. Lake Charles, City of, Louisiana
2509. LaSalle, Parish of, Louisiana
2510. Lincoln, Parish of, Louisiana
2511. Livingston, Parish of, Louisiana
2512. Madison, Parish of, Louisiana
2513. Mandeville, City of, Louisiana
2514. Minden, City of, Louisiana
2515. Monroe, City of, Louisiana
2516. Morehouse, Parish of, Louisiana
2517. Morgan City, City of, Louisiana
2518. Natchitoches, City of, Louisiana
2519. Natchitoches, Parish of, Louisiana
2520. New Iberia, City of, Louisiana
2521. New Orleans, City of, Louisiana
2522. Orleans, Parish of, Louisiana
2523. Opelousas, City of, Louisiana
2524. Ouachita, Parish of, Louisiana
2525. Pineville, City of, Louisiana
2526. Plaquemines, Parish of, Louisiana
2527. Pointe Coupee, Parish of, Louisiana
2528. Rapides, Parish of, Louisiana
2529. Richland, Parish of, Louisiana
2530. Ruston, City of, Louisiana
2531. Sabine, Parish of, Louisiana
2532. Shreveport, City of, Louisiana
2533. Slidell, City of, Louisiana
2534. St. Bernard, Parish of, Louisiana
2535. St. Charles, Parish of, Louisiana
2536. St. Helena, Parish of, Louisiana
2537. St. James, Parish of, Louisiana
2538. St. John the Baptist, Parish of, Louisiana
2539. St. Landry, Parish of, Louisiana
2540. St. Martin, Parish of, Louisiana
2541. St. Mary, Parish of, Louisiana
2542. St. Tammany, Parish of, Louisiana
2543. Sulphur, City of, Louisiana
2544. Tangipahoa, Parish of, Louisiana
2545. Terrebonne, Parish of/ Houma, City of, Louisiana
2546. Thibodaux, City of, Louisiana
2547. Union, Parish of, Louisiana
2548. Vermilion, Parish of, Louisiana
2549. Vernon, Parish of, Louisiana
2550. Washington, Parish of, Louisiana
2551. Webster, Parish of, Louisiana
2552. West Baton Rouge, Parish of, Louisiana
2553. West Carroll, Parish of, Louisiana
2554. West Feliciana, Parish of, Louisiana
2555. West Monroe, City of, Louisiana
2556. Winn, Parish of, Louisiana
2557. Youngsville, City of, Louisiana
2558. Zachary, City of, Louisiana
2559. Androscoggin, County of, Maine
2560. Aroostook, County of, Maine
2561. Auburn, City of, Maine
2562. Augusta, City of, Maine
2563. Bangor, City of, Maine
2564. Biddeford, City of, Maine
2565. Brunswick, Town of, Maine
2566. Cumberland, County of, Maine
2567. Falmouth, Town of, Maine
2568. Franklin, County of, Maine
2569. Gorham, Town of, Maine
2570. Hancock, County of, Maine
2571. Kennebec, County of, Maine
2572. Kennebunk, Town of, Maine
2573. Knox, County of, Maine
2574. Lewiston, City of, Maine
2575. Lincoln, County of, Maine
2576. Orono, Town of, Maine
2577. Oxford, County of, Maine
2578. Penobscot, County of, Maine
2579. Piscataquis, County of, Maine
2580. Portland, City of, Maine
2581. Saco, City of, Maine
2582. Sagadahoc, County of, Maine
2583. Sanford, City of, Maine
2584. Scarborough, Town of, Maine
2585. Somerset, County of, Maine
2586. South Portland, City of, Maine
2587. Standish, Town of, Maine
2588. Waldo, County of, Maine



- 2589. Washington, County of, Maine
- 2590. Waterville, City of, Maine
- 2591. Wells, Town of, Maine
- 2592. Westbrook, City of, Maine
- 2593. Windham, Town of, Maine
- 2594. York, County of, Maine
- 2595. York, Town of, Maine
- 2596. Aberdeen, City of, Maryland
- 2597. Allegany, County of, Maryland
- 2598. Annapolis, City of, Maryland
- 2599. Anne Arundel, County of, Maryland
- 2600. Baltimore, City of, Maryland
- 2601. Baltimore, County of, Maryland
- 2602. Bel Air, Town of, Maryland
- 2603. Bowie, City of, Maryland
- 2604. Calvert, County of, Maryland
- 2605. Cambridge, City of, Maryland
- 2606. Caroline, County of, Maryland
- 2607. Carroll, County of, Maryland
- 2608. Cecil, County of, Maryland
- 2609. Charles, County of, Maryland
- 2610. College Park, City of, Maryland
- 2611. Cumberland, City of, Maryland
- 2612. Dorchester, County of, Maryland
- 2613. Easton, Town of, Maryland
- 2614. Elkton, Town of, Maryland
- 2615. Frederick, City of, Maryland
- 2616. Frederick, County of, Maryland
- 2617. Gaithersburg, City of, Maryland
- 2618. Garrett, County of, Maryland
- 2619. Greenbelt, City of, Maryland
- 2620. Hagerstown, City of, Maryland
- 2621. Harford, County of, Maryland
- 2622. Havre de Grace, City of, Maryland
- 2623. Howard, County of, Maryland
- 2624. Hyattsville, City of, Maryland
- 2625. Kent, County of, Maryland
- 2626. Laurel, City of, Maryland
- 2627. Montgomery, County of, Maryland
- 2628. New Carrollton, City of, Maryland
- 2629. Prince George's, County of, Maryland
- 2630. Queen Anne's, County of, Maryland
- 2631. Rockville, City of, Maryland
- 2632. Salisbury, City of, Maryland
- 2633. Somerset, County of, Maryland
- 2634. St. Mary's, County of, Maryland
- 2635. Takoma Park, City of, Maryland
- 2636. Talbot, County of, Maryland
- 2637. Washington, County of, Maryland
- 2638. Westminster, City of, Maryland
- 2639. Wicomico, County of, Maryland
- 2640. Worcester, County of, Maryland
- 2641. Abington, Town of, Massachusetts
- 2642. Acton, Town of, Massachusetts
- 2643. Acushnet, Town of, Massachusetts
- 2644. Agawam, Town of/ City of, Massachusetts
- 2645. Amesbury, Town of/ City of, Massachusetts
- 2646. Amherst, Town of, Massachusetts
- 2647. Andover, Town of, Massachusetts
- 2648. Arlington, Town of, Massachusetts
- 2649. Ashland, Town of, Massachusetts
- 2650. Athol, Town of, Massachusetts
- 2651. Attleboro, City of, Massachusetts
- 2652. Auburn, Town of, Massachusetts
- 2653. Barnstable, County of, Massachusetts
- 2654. Barnstable, Town of/ City of, Massachusetts
- 2655. Bedford, Town of, Massachusetts
- 2656. Belchertown, Town of, Massachusetts
- 2657. Bellingham, Town of, Massachusetts
- 2658. Belmont, Town of, Massachusetts
- 2659. Beverly, City of, Massachusetts
- 2660. Billerica, Town of, Massachusetts
- 2661. Boston, City of, Massachusetts
- 2662. Bourne, Town of, Massachusetts
- 2663. Braintree, Town of/ City of, Massachusetts
- 2664. Bridgewater, Town of/ City of, Massachusetts
- 2665. Bristol, County of, Massachusetts
- 2666. Brockton, City of, Massachusetts
- 2667. Brookline, Town of, Massachusetts
- 2668. Burlington, Town of, Massachusetts
- 2669. Cambridge, City of, Massachusetts
- 2670. Canton, Town of, Massachusetts
- 2671. Carver, Town of, Massachusetts
- 2672. Charlton, Town of, Massachusetts

- 2673. Chelmsford, Town of, Massachusetts
- 2674. Chelsea, City of, Massachusetts
- 2675. Chicopee, City of, Massachusetts
- 2676. Clinton, Town of, Massachusetts
- 2677. Concord, Town of, Massachusetts
- 2678. Danvers, Town of, Massachusetts
- 2679. Dartmouth, Town of, Massachusetts
- 2680. Dedham, Town of, Massachusetts
- 2681. Dennis, Town of, Massachusetts
- 2682. Dracut, Town of, Massachusetts
- 2683. Dudley, Town of, Massachusetts
- 2684. Dukes, County of, Massachusetts
- 2685. Duxbury, Town of, Massachusetts
- 2686. East Bridgewater, Town of,  
Massachusetts
- 2687. East Longmeadow, Town of,  
Massachusetts
- 2688. Easthampton, Town of, City of,  
Massachusetts
- 2689. Easton, Town of, Massachusetts
- 2690. Everett, City of, Massachusetts
- 2691. Fairhaven, Town of, Massachusetts
- 2692. Fall River, City of, Massachusetts
- 2693. Falmouth, Town of, Massachusetts
- 2694. Fitchburg, City of, Massachusetts
- 2695. Foxborough, Town of,  
Massachusetts
- 2696. Framingham, City of, Massachusetts
- 2697. Franklin, Town of, City of,  
Massachusetts
- 2698. Gardner, City of, Massachusetts
- 2699. Gloucester, City of, Massachusetts
- 2700. Grafton, Town of, Massachusetts
- 2701. Greenfield, Town of, City of,  
Massachusetts
- 2702. Groton, Town of, Massachusetts
- 2703. Hanover, Town of, Massachusetts
- 2704. Hanson, Town of, Massachusetts
- 2705. Harwich, Town of, Massachusetts
- 2706. Haverhill, City of, Massachusetts
- 2707. Hingham, Town of, Massachusetts
- 2708. Holbrook, Town of, Massachusetts
- 2709. Holden, Town of, Massachusetts
- 2710. Holliston, Town of, Massachusetts
- 2711. Holyoke, City of, Massachusetts
- 2712. Hopkinton, Town of, Massachusetts
- 2713. Hudson, Town of, Massachusetts
- 2714. Hull, Town of, Massachusetts
- 2715. Ipswich, Town of, Massachusetts
- 2716. Kingston, Town of, Massachusetts
- 2717. Lakeville, Town of, Massachusetts
- 2718. Lawrence, City of, Massachusetts
- 2719. Leicester, Town of, Massachusetts
- 2720. Leominster, City of, Massachusetts
- 2721. Lexington, Town of, Massachusetts
- 2722. Littleton, Town of, Massachusetts
- 2723. Longmeadow, Town of,  
Massachusetts
- 2724. Lowell, City of, Massachusetts
- 2725. Ludlow, Town of, Massachusetts
- 2726. Lunenburg, Town of, Massachusetts
- 2727. Lynn, City of, Massachusetts
- 2728. Lynnfield, Town of, Massachusetts
- 2729. Malden, City of, Massachusetts
- 2730. Mansfield, Town of, Massachusetts
- 2731. Marblehead, Town of, Massachusetts
- 2732. Marlborough, City of, Massachusetts
- 2733. Marshfield, Town of, Massachusetts
- 2734. Mashpee, Town of, Massachusetts
- 2735. Maynard, Town of, Massachusetts
- 2736. Medfield, Town of, Massachusetts
- 2737. Medford, City of, Massachusetts
- 2738. Medway, Town of, Massachusetts
- 2739. Melrose, City of, Massachusetts
- 2740. Methuen, Town of, City of,  
Massachusetts
- 2741. Middleborough, Town of,  
Massachusetts
- 2742. Middleton, Town of, Massachusetts
- 2743. Milford, Town of, Massachusetts
- 2744. Millbury, Town of, Massachusetts
- 2745. Milton, Town of, Massachusetts
- 2746. Nantucket, Town of/ County of,  
Massachusetts
- 2747. Natick, Town of, Massachusetts
- 2748. Needham, Town of, Massachusetts
- 2749. New Bedford, City of, Massachusetts
- 2750. Newburyport, City of, Massachusetts
- 2751. Newton, City of, Massachusetts
- 2752. Norfolk, County of, Massachusetts
- 2753. Norfolk, Town of, Massachusetts
- 2754. North Adams, City of, Massachusetts

2755. North Andover, Town of, Massachusetts
2756. North Attleborough, Town of, Massachusetts
2757. North Reading, Town of, Massachusetts
2758. Northampton, City of, Massachusetts
2759. Northborough, Town of, Massachusetts
2760. Northbridge, Town of, Massachusetts
2761. Norton, Town of, Massachusetts
2762. Norwell, Town of, Massachusetts
2763. Norwood, Town of, Massachusetts
2764. Oxford, Town of, Massachusetts
2765. Palmer, Town of/ City of, Massachusetts
2766. Peabody, City of, Massachusetts
2767. Pembroke, Town of, Massachusetts
2768. Pepperell, Town of, Massachusetts
2769. Pittsfield, City of, Massachusetts
2770. Plymouth, County of, Massachusetts
2771. Plymouth, Town of, Massachusetts
2772. Quincy, City of, Massachusetts
2773. Randolph, Town of/ City of, Massachusetts
2774. Raynham, Town of, Massachusetts
2775. Reading, Town of, Massachusetts
2776. Rehoboth, Town of, Massachusetts
2777. Revere, City of, Massachusetts
2778. Rockland, Town of, Massachusetts
2779. Salem, City of, Massachusetts
2780. Sandwich, Town of, Massachusetts
2781. Saugus, Town of, Massachusetts
2782. Scituate, Town of, Massachusetts
2783. Seekonk, Town of, Massachusetts
2784. Sharon, Town of, Massachusetts
2785. Shrewsbury, Town of, Massachusetts
2786. Somerset, Town of, Massachusetts
2787. Somerville, City of, Massachusetts
2788. South Hadley, Town of, Massachusetts
2789. Southborough, Town of, Massachusetts
2790. Southbridge, Town of/ City of, Massachusetts
2791. Spencer, Town of, Massachusetts
2792. Springfield, City of, Massachusetts
2793. Stoneham, Town of, Massachusetts
2794. Stoughton, Town of, Massachusetts
2795. Sudbury, Town of, Massachusetts
2796. Swampscott, Town of, Massachusetts
2797. Swansea, Town of, Massachusetts
2798. Taunton, City of, Massachusetts
2799. Tewksbury, Town of, Massachusetts
2800. Tyngsborough, Town of, Massachusetts
2801. Uxbridge, Town of, Massachusetts
2802. Wakefield, Town of, Massachusetts
2803. Walpole, Town of, Massachusetts
2804. Waltham, City of, Massachusetts
2805. Wareham, Town of, Massachusetts
2806. Watertown, Town of/ City of, Massachusetts
2807. Wayland, Town of, Massachusetts
2808. Webster, Town of, Massachusetts
2809. Wellesley, Town of, Massachusetts
2810. West Springfield, Town of/ City of, Massachusetts
2811. Westborough, Town of, Massachusetts
2812. Westfield, City of, Massachusetts
2813. Westford, Town of, Massachusetts
2814. Weston, Town of, Massachusetts
2815. Westport, Town of, Massachusetts
2816. Westwood, Town of, Massachusetts
2817. Weymouth, Town of/ City of, Massachusetts
2818. Whitman, Town of, Massachusetts
2819. Wilbraham, Town of, Massachusetts
2820. Wilmington, Town of, Massachusetts
2821. Winchendon, Town of, Massachusetts
2822. Winchester, Town of, Massachusetts
2823. Winthrop, Town of/ City of, Massachusetts
2824. Woburn, City of, Massachusetts
2825. Worcester, City of, Massachusetts
2826. Wrentham, Town of, Massachusetts
2827. Yarmouth, Town of, Massachusetts

- 2828. Ada, Township of, Michigan
- 2829. Adrian, City of, Michigan
- 2830. Alcona, County of, Michigan
- 2831. Algoma, Township of, Michigan
- 2832. Allegan, County of, Michigan
- 2833. Allen Park, City of, Michigan
- 2834. Allendale, Charter Township of, Michigan
- 2835. Alpena, County of, Michigan
- 2836. Alpine, Township of, Michigan
- 2837. Ann Arbor, City of, Michigan
- 2838. Antrim, County of, Michigan
- 2839. Antwerp, Township of, Michigan
- 2840. Arenac, County of, Michigan
- 2841. Auburn Hills, City of, Michigan
- 2842. Bangor, Charter Township of, Michigan
- 2843. Barry, County of, Michigan
- 2844. Bath, Charter Township of, Michigan
- 2845. Battle Creek, City of, Michigan
- 2846. Bay City, City of, Michigan
- 2847. Bay, County of, Michigan
- 2848. Bedford, Township of, Michigan
- 2849. Benton, Charter Township of, Michigan
- 2850. Benzie, County of, Michigan
- 2851. Berkley, City of, Michigan
- 2852. Berrien, County of, Michigan
- 2853. Beverly Hills, Village of, Michigan
- 2854. Big Rapids, City of, Michigan
- 2855. Birmingham, City of, Michigan
- 2856. Blackman, Charter Township of, Michigan
- 2857. Bloomfield, Charter Township of, Michigan
- 2858. Branch, County of, Michigan
- 2859. Brandon, Charter Township of, Michigan
- 2860. Brighton, Township of, Michigan
- 2861. Brownstown, Charter Township of, Michigan
- 2862. Burton, City of, Michigan
- 2863. Byron, Township of, Michigan
- 2864. Cadillac, City of, Michigan
- 2865. Caledonia, Township of, Michigan
- 2866. Calhoun, County of, Michigan
- 2867. Cannon, Township of, Michigan
- 2868. Canton, Charter Township of, Michigan
- 2869. Cascade, Charter Township of, Michigan
- 2870. Cass, County of, Michigan
- 2871. Charlevoix, County of, Michigan
- 2872. Cheboygan, County of, Michigan
- 2873. Chesterfield, Township of, Michigan
- 2874. Chippewa, County of, Michigan
- 2875. Clare, County of, Michigan
- 2876. Clawson, City of, Michigan
- 2877. Clinton, Charter Township of, Michigan
- 2878. Clinton, County of, Michigan
- 2879. Coldwater, City of, Michigan
- 2880. Commerce, Charter Township of, Michigan
- 2881. Comstock, Charter Township of, Michigan
- 2882. Cooper, Charter Township of, Michigan
- 2883. Crawford, County of, Michigan
- 2884. Davison, Township of, Michigan
- 2885. Dearborn, City of, Michigan
- 2886. Dearborn Heights, City of, Michigan
- 2887. Delhi, Charter Township of, Michigan
- 2888. Delta, Charter Township of, Michigan
- 2889. Delta, County of, Michigan
- 2890. Detroit, City of, Michigan
- 2891. DeWitt, Charter Township of, Michigan
- 2892. Dickinson, County of, Michigan
- 2893. East Bay, Township of, Michigan
- 2894. East Grand Rapids, City of, Michigan
- 2895. East Lansing, City of, Michigan
- 2896. Eastpointe, City of, Michigan
- 2897. Eaton, County of, Michigan
- 2898. Egelston, Township of, Michigan
- 2899. Emmet, County of, Michigan
- 2900. Emmett, Charter Township of, Michigan

2901. Escanaba, City of, Michigan
2902. Farmington, City of, Michigan
2903. Farmington Hills, City of, Michigan
2904. Fenton, Charter Township of, Michigan
2905. Fenton, City of, Michigan
2906. Ferndale, City of, Michigan
2907. Flat Rock, City of, Michigan
2908. Flint, Charter Township of, Michigan
2909. Flint, City of, Michigan
2910. Flushing, Charter Township of, Michigan
2911. Fort Gratiot, Charter Township of, Michigan
2912. Fraser, City of, Michigan
2913. Frenchtown, Township of, Michigan
2914. Fruitport, Charter Township of, Michigan
2915. Gaines, Charter Township of, Michigan
2916. Garden City, City of, Michigan
2917. Garfield, Charter Township of, Michigan
2918. Genesee, Charter Township of, Michigan
2919. Genesee, County of, Michigan
2920. Genoa, Township of, Michigan
2921. Georgetown, Charter Township of, Michigan
2922. Gladwin, County of, Michigan
2923. Gogebic, County of, Michigan
2924. Grand Blanc, Charter Township of, Michigan
2925. Grand Haven, Charter Township of, Michigan
2926. Grand Haven, City of, Michigan
2927. Grand Rapids, Charter Township of, Michigan
2928. Grand Rapids, City of, Michigan
2929. Grand Traverse, County of, Michigan
2930. Grandville, City of, Michigan
2931. Gratiot, County of, Michigan
2932. Green Oak, Township of, Michigan
2933. Grosse Ile, Township of, Michigan
2934. Grosse Pointe Park, City of, Michigan
2935. Grosse Pointe Woods, City of, Michigan
2936. Hamburg, Township of, Michigan
2937. Hamtramck, City of, Michigan
2938. Harper Woods, City of, Michigan
2939. Harrison, Charter Township of, Michigan
2940. Hartland, Township of, Michigan
2941. Hazel Park, City of, Michigan
2942. Highland, Charter Township of, Michigan
2943. Highland Park, City of, Michigan
2944. Hillsdale, County of, Michigan
2945. Holland, Charter Township of, Michigan
2946. Holland, City of, Michigan
2947. Holly, Township of, Michigan
2948. Houghton, County of, Michigan
2949. Huron, Charter Township of, Michigan
2950. Huron, County of, Michigan
2951. Independence, Charter Township of, Michigan
2952. Ingham, County of, Michigan
2953. Inkster, City of, Michigan
2954. Ionia, City of, Michigan
2955. Ionia, County of, Michigan
2956. Iosco, County of, Michigan
2957. Iron, County of, Michigan
2958. Isabella, County of, Michigan
2959. Jackson, City of, Michigan
2960. Jackson, County of, Michigan
2961. Kalamazoo, Charter Township of, Michigan
2962. Kalamazoo, City of, Michigan
2963. Kalamazoo, County of, Michigan
2964. Kalkaska, County of, Michigan
2965. Kent, County of, Michigan
2966. Kentwood, City of, Michigan
2967. Lake, County of, Michigan
2968. Lansing, City of, Michigan
2969. Lapeer, County of, Michigan
2970. Leelanau, County of, Michigan
2971. Lenawee, County of, Michigan

2972. Lenox, Township of, Michigan
2973. Leoni, Township of, Michigan
2974. Lincoln, Charter Township of, Michigan
2975. Lincoln Park, City of, Michigan
2976. Livingston, County of, Michigan
2977. Livonia, City of, Michigan
2978. Lyon, Charter Township of, Michigan
2979. Mackinac, County of, Michigan
2980. Macomb, County of, Michigan
2981. Macomb, Township of, Michigan
2982. Madison Heights, City of, Michigan
2983. Manistee, County of, Michigan
2984. Marion, Township of, Michigan
2985. Marquette, City of, Michigan
2986. Marquette, County of, Michigan
2987. Mason, County of, Michigan
2988. Mecosta, County of, Michigan
2989. Melvindale, City of, Michigan
2990. Menominee, County of, Michigan
2991. Meridian, Charter Township of, Michigan
2992. Midland, City of, Michigan
2993. Midland, County of, Michigan
2994. Milford, Charter Township of, Michigan
2995. Missaukee, County of, Michigan
2996. Monitor, Charter Township of, Michigan
2997. Monroe, Charter Township of, Michigan
2998. Monroe, City of, Michigan
2999. Monroe, County of, Michigan
3000. Montcalm, County of, Michigan
3001. Mount Clemens, City of, Michigan
3002. Mount Morris, Township of, Michigan
3003. Mount Pleasant, City of, Michigan
3004. Mundy, Township of, Michigan
3005. Muskegon, Charter Township of, Michigan
3006. Muskegon, City of, Michigan
3007. Muskegon, County of, Michigan
3008. Muskegon Heights, City of, Michigan
3009. New Baltimore, City of, Michigan
3010. Newaygo, County of, Michigan
3011. Niles, City of, Michigan
3012. Niles, Township of, Michigan
3013. Northville, Township of, Michigan
3014. Norton Shores, City of, Michigan
3015. Novi, City of, Michigan
3016. Oak Park, City of, Michigan
3017. Oakland, Charter Township of, Michigan
3018. Oakland, County of, Michigan
3019. Oceana, County of, Michigan
3020. Oceola, Township of, Michigan
3021. Ogemaw, County of, Michigan
3022. Orion, Charter Township of, Michigan
3023. Osceola, County of, Michigan
3024. Oshtemo, Charter Township of, Michigan
3025. Otsego, County of, Michigan
3026. Ottawa, County of, Michigan
3027. Owosso, City of, Michigan
3028. Oxford, Charter Township of, Michigan
3029. Park, Township of, Michigan
3030. Pittsfield, Charter Township of, Michigan
3031. Plainfield, Charter Township of, Michigan
3032. Plymouth, Charter Township of, Michigan
3033. Pontiac, City of, Michigan
3034. Port Huron, Charter Township of, Michigan
3035. Port Huron, City of, Michigan
3036. Portage, City of, Michigan
3037. Presque Isle, County of, Michigan
3038. Redford, Charter Township of, Michigan
3039. Riverview, City of, Michigan
3040. Rochester, City of, Michigan
3041. Rochester Hills, City of, Michigan
3042. Romulus, City of, Michigan
3043. Roscommon, County of, Michigan
3044. Roseville, City of, Michigan
3045. Royal Oak, City of, Michigan

- 3046. Saginaw, Charter Township of, Michigan
- 3047. Saginaw, City of, Michigan
- 3048. Saginaw, County of, Michigan
- 3049. Sanilac, County of, Michigan
- 3050. Sault Ste. Marie, City of, Michigan
- 3051. Scio, Township of, Michigan
- 3052. Shelby, Charter Township of, Michigan
- 3053. Shiawassee, County of, Michigan
- 3054. South Lyon, City of, Michigan
- 3055. Southfield, City of, Michigan
- 3056. Southfield, Township of, Michigan
- 3057. Southgate, City of, Michigan
- 3058. Spring Lake, Township of, Michigan
- 3059. Springfield, Charter Township of, Michigan
- 3060. St. Clair, County of, Michigan
- 3061. St. Clair Shores, City of, Michigan
- 3062. St. Joseph, County of, Michigan
- 3063. Sterling Heights, City of, Michigan
- 3064. Sturgis, City of, Michigan
- 3065. Summit, Township of, Michigan
- 3066. Superior, Charter Township of, Michigan
- 3067. Taylor, City of, Michigan
- 3068. Texas, Charter Township of, Michigan
- 3069. Thomas, Township of, Michigan
- 3070. Traverse City, City of, Michigan
- 3071. Trenton, City of, Michigan
- 3072. Troy, City of, Michigan
- 3073. Tuscola, County of, Michigan
- 3074. Tyrone, Township of, Michigan
- 3075. Union, Charter Township of, Michigan
- 3076. Van Buren, Charter Township of, Michigan
- 3077. Van Buren, County of, Michigan
- 3078. Vienna, Charter Township of, Michigan
- 3079. Walker, City of, Michigan
- 3080. Warren, City of, Michigan
- 3081. Washington, Township of, Michigan
- 3082. Washtenaw, County of, Michigan
- 3083. Waterford, Charter Township of, Michigan
- 3084. Wayne, City of, Michigan
- 3085. Wayne, County of, Michigan
- 3086. West Bloomfield, Charter Township of, Michigan
- 3087. Westland, City of, Michigan
- 3088. Wexford, County of, Michigan
- 3089. White Lake, Charter Township of, Michigan
- 3090. Wixom, City of, Michigan
- 3091. Woodhaven, City of, Michigan
- 3092. Wyandotte, City of, Michigan
- 3093. Wyoming, City of, Michigan
- 3094. Ypsilanti, Charter Township of, Michigan
- 3095. Ypsilanti, City of, Michigan
- 3096. Zeeland, Charter Township of, Michigan
- 3097. Aitkin, County of, Minnesota
- 3098. Albert Lea, City of, Minnesota
- 3099. Alexandria, City of, Minnesota
- 3100. Andover, City of, Minnesota
- 3101. Anoka, City of, Minnesota
- 3102. Anoka, County of, Minnesota
- 3103. Apple Valley, City of, Minnesota
- 3104. Arden Hills, City of, Minnesota
- 3105. Austin, City of, Minnesota
- 3106. Becker, County of, Minnesota
- 3107. Beltrami, County of, Minnesota
- 3108. Bemidji, City of, Minnesota
- 3109. Benton, County of, Minnesota
- 3110. Big Lake, City of, Minnesota
- 3111. Blaine, City of, Minnesota
- 3112. Bloomington, City of, Minnesota
- 3113. Blue Earth, County of, Minnesota
- 3114. Brainerd, City of, Minnesota
- 3115. Brooklyn Center, City of, Minnesota
- 3116. Brooklyn Park, City of, Minnesota
- 3117. Brown, County of, Minnesota
- 3118. Buffalo, City of, Minnesota
- 3119. Burnsville, City of, Minnesota
- 3120. Carlton, County of, Minnesota
- 3121. Carver, County of, Minnesota
- 3122. Cass, County of, Minnesota
- 3123. Champlin, City of, Minnesota

3124. Chanhassen, City of, Minnesota
3125. Chaska, City of, Minnesota
3126. Chippewa, County of, Minnesota
3127. Chisago, County of, Minnesota
3128. Clay, County of, Minnesota
3129. Cloquet, City of, Minnesota
3130. Columbia Heights, City of, Minnesota
3131. Coon Rapids, City of, Minnesota
3132. Cottage Grove, City of, Minnesota
3133. Cottonwood, County of, Minnesota
3134. Crow Wing, County of, Minnesota
3135. Crystal, City of, Minnesota
3136. Dakota, County of, Minnesota
3137. Dodge, County of, Minnesota
3138. Douglas, County of, Minnesota
3139. Duluth, City of, Minnesota
3140. Eagan, City of, Minnesota
3141. East Bethel, City of, Minnesota
3142. Eden Prairie, City of, Minnesota
3143. Edina, City of, Minnesota
3144. Elk River, City of, Minnesota
3145. Fairmont, City of, Minnesota
3146. Faribault, City of, Minnesota
3147. Faribault, County of, Minnesota
3148. Farmington, City of, Minnesota
3149. Fergus Falls, City of, Minnesota
3150. Fillmore, County of, Minnesota
3151. Forest Lake, City of, Minnesota
3152. Freeborn, County of, Minnesota
3153. Fridley, City of, Minnesota
3154. Golden Valley, City of, Minnesota
3155. Goodhue, County of, Minnesota
3156. Grand Rapids, City of, Minnesota
3157. Ham Lake, City of, Minnesota
3158. Hastings, City of, Minnesota
3159. Hennepin, County of, Minnesota
3160. Hibbing, City of, Minnesota
3161. Hopkins, City of, Minnesota
3162. Houston, County of, Minnesota
3163. Hubbard, County of, Minnesota
3164. Hugo, City of, Minnesota
3165. Hutchinson, City of, Minnesota
3166. Inver Grove Heights, City of, Minnesota
3167. Isanti, County of, Minnesota
3168. Itasca, County of, Minnesota
3169. Kanabec, County of, Minnesota
3170. Kandiyohi, County of, Minnesota
3171. Koochiching, County of, Minnesota
3172. Lake, County of, Minnesota
3173. Lakeville, City of, Minnesota
3174. Le Sueur, County of, Minnesota
3175. Lino Lakes, City of, Minnesota
3176. Little Canada, City of, Minnesota
3177. Lyon, County of, Minnesota
3178. Mankato, City of, Minnesota
3179. Maple Grove, City of, Minnesota
3180. Maplewood, City of, Minnesota
3181. Marshall, City of, Minnesota
3182. Martin, County of, Minnesota
3183. McLeod, County of, Minnesota
3184. Meeker, County of, Minnesota
3185. Mendota Heights, City of, Minnesota
3186. Mille Lacs, County of, Minnesota
3187. Minneapolis, City of, Minnesota
3188. Minnetonka, City of, Minnesota
3189. Monticello, City of, Minnesota
3190. Moorhead, City of, Minnesota
3191. Morrison, County of, Minnesota
3192. Mounds View, City of, Minnesota
3193. Mower, County of, Minnesota
3194. New Brighton, City of, Minnesota
3195. New Hope, City of, Minnesota
3196. New Ulm, City of, Minnesota
3197. Nicollet, County of, Minnesota
3198. Nobles, County of, Minnesota
3199. North Branch, City of, Minnesota
3200. North Mankato, City of, Minnesota
3201. North St. Paul, City of, Minnesota
3202. Northfield, City of, Minnesota
3203. Oakdale, City of, Minnesota
3204. Olmsted, County of, Minnesota
3205. Otsego, City of, Minnesota
3206. Otter Tail, County of, Minnesota
3207. Owatonna, City of, Minnesota
3208. Pennington, County of, Minnesota
3209. Pine, County of, Minnesota
3210. Plymouth, City of, Minnesota
3211. Polk, County of, Minnesota
3212. Pope, County of, Minnesota
3213. Prior Lake, City of, Minnesota



- 3214. Ramsey, City of, Minnesota
- 3215. Ramsey, County of, Minnesota
- 3216. Red Wing, City of, Minnesota
- 3217. Redwood, County of, Minnesota
- 3218. Renville, County of, Minnesota
- 3219. Rice, County of, Minnesota
- 3220. Richfield, City of, Minnesota
- 3221. Robbinsdale, City of, Minnesota
- 3222. Rochester, City of, Minnesota
- 3223. Rogers, City of, Minnesota
- 3224. Roseau, County of, Minnesota
- 3225. Rosemount, City of, Minnesota
- 3226. Roseville, City of, Minnesota
- 3227. Sartell, City of, Minnesota
- 3228. Sauk Rapids, City of, Minnesota
- 3229. Savage, City of, Minnesota
- 3230. Scott, County of, Minnesota
- 3231. Shakopee, City of, Minnesota
- 3232. Sherburne, County of, Minnesota
- 3233. Shoreview, City of, Minnesota
- 3234. Sibley, County of, Minnesota
- 3235. South St. Paul, City of, Minnesota
- 3236. St. Cloud, City of, Minnesota
- 3237. St. Louis, County of, Minnesota
- 3238. St. Louis Park, City of, Minnesota
- 3239. St. Michael, City of, Minnesota
- 3240. St. Paul, City of, Minnesota
- 3241. St. Peter, City of, Minnesota
- 3242. Stearns, County of, Minnesota
- 3243. Steele, County of, Minnesota
- 3244. Stillwater, City of, Minnesota
- 3245. Todd, County of, Minnesota
- 3246. Vadnais Heights, City of, Minnesota
- 3247. Victoria, City of, Minnesota
- 3248. Wabasha, County of, Minnesota
- 3249. Waconia, City of, Minnesota
- 3250. Wadena, County of, Minnesota
- 3251. Waseca, County of, Minnesota
- 3252. Washington, County of, Minnesota
- 3253. Watonwan, County of, Minnesota
- 3254. West St. Paul, City of, Minnesota
- 3255. White Bear Lake, City of, Minnesota
- 3256. White Bear, Township of, Minnesota
- 3257. Willmar, City of, Minnesota
- 3258. Winona, City of, Minnesota
- 3259. Winona, County of, Minnesota
- 3260. Woodbury, City of, Minnesota
- 3261. Worthington, City of, Minnesota
- 3262. Wright, County of, Minnesota
- 3263. Adams, County of, Mississippi
- 3264. Alcorn, County of, Mississippi
- 3265. Amite, County of, Mississippi
- 3266. Attala, County of, Mississippi
- 3267. Bay St. Louis, City of, Mississippi
- 3268. Biloxi, City of, Mississippi
- 3269. Bolivar, County of, Mississippi
- 3270. Brandon, City of, Mississippi
- 3271. Brookhaven, City of, Mississippi
- 3272. Byram, City of, Mississippi
- 3273. Calhoun, County of, Mississippi
- 3274. Canton, City of, Mississippi
- 3275. Chickasaw, County of, Mississippi
- 3276. Clarke, County of, Mississippi
- 3277. Clarksdale, City of, Mississippi
- 3278. Clay, County of, Mississippi
- 3279. Cleveland, City of, Mississippi
- 3280. Clinton, City of, Mississippi
- 3281. Coahoma, County of, Mississippi
- 3282. Columbus, City of, Mississippi
- 3283. Copiah, County of, Mississippi
- 3284. Corinth, City of, Mississippi
- 3285. Covington, County of, Mississippi
- 3286. DeSoto, County of, Mississippi
- 3287. D'Iberville, City of, Mississippi
- 3288. Forrest, County of, Mississippi
- 3289. Gautier, City of, Mississippi
- 3290. George, County of, Mississippi
- 3291. Greene, County of, Mississippi
- 3292. Greenville, City of, Mississippi
- 3293. Greenwood, City of, Mississippi
- 3294. Grenada, City of, Mississippi
- 3295. Grenada, County of, Mississippi
- 3296. Gulfport, City of, Mississippi
- 3297. Hancock, County of, Mississippi
- 3298. Harrison, County of, Mississippi
- 3299. Hattiesburg, City of, Mississippi
- 3300. Hernando, City of, Mississippi
- 3301. Hinds, County of, Mississippi
- 3302. Holmes, County of, Mississippi
- 3303. Horn Lake, City of, Mississippi
- 3304. Itawamba, County of, Mississippi
- 3305. Jackson, City of, Mississippi

3306. Jackson, County of, Mississippi
3307. Jasper, County of, Mississippi
3308. Jefferson Davis, County of, Mississippi
3309. Jones, County of, Mississippi
3310. Lafayette, County of, Mississippi
3311. Lamar, County of, Mississippi
3312. Lauderdale, County of, Mississippi
3313. Laurel, City of, Mississippi
3314. Lawrence, County of, Mississippi
3315. Leake, County of, Mississippi
3316. Lee, County of, Mississippi
3317. Leflore, County of, Mississippi
3318. Lincoln, County of, Mississippi
3319. Long Beach, City of, Mississippi
3320. Lowndes, County of, Mississippi
3321. Madison, City of, Mississippi
3322. Madison, County of, Mississippi
3323. Marion, County of, Mississippi
3324. Marshall, County of, Mississippi
3325. McComb, City of, Mississippi
3326. Meridian, City of, Mississippi
3327. Monroe, County of, Mississippi
3328. Moss Point, City of, Mississippi
3329. Natchez, City of, Mississippi
3330. Neshoba, County of, Mississippi
3331. Newton, County of, Mississippi
3332. Noxubee, County of, Mississippi
3333. Ocean Springs, City of, Mississippi
3334. Oktibbeha, County of, Mississippi
3335. Olive Branch, City of, Mississippi
3336. Oxford, City of, Mississippi
3337. Panola, County of, Mississippi
3338. Pascagoula, City of, Mississippi
3339. Pearl, City of, Mississippi
3340. Pearl River, County of, Mississippi
3341. Perry, County of, Mississippi
3342. Petal, City of, Mississippi
3343. Picayune, City of, Mississippi
3344. Pike, County of, Mississippi
3345. Pontotoc, County of, Mississippi
3346. Prentiss, County of, Mississippi
3347. Rankin, County of, Mississippi
3348. Ridgeland, City of, Mississippi
3349. Scott, County of, Mississippi
3350. Simpson, County of, Mississippi
3351. Smith, County of, Mississippi
3352. Southaven, City of, Mississippi
3353. Starkville, City of, Mississippi
3354. Stone, County of, Mississippi
3355. Sunflower, County of, Mississippi
3356. Tallahatchie, County of, Mississippi
3357. Tate, County of, Mississippi
3358. Tippah, County of, Mississippi
3359. Tishomingo, County of, Mississippi
3360. Tupelo, City of, Mississippi
3361. Union, County of, Mississippi
3362. Vicksburg, City of, Mississippi
3363. Walthall, County of, Mississippi
3364. Warren, County of, Mississippi
3365. Washington, County of, Mississippi
3366. Wayne, County of, Mississippi
3367. West Point, City of, Mississippi
3368. Winston, County of, Mississippi
3369. Yalobusha, County of, Mississippi
3370. Yazoo City, City of, Mississippi
3371. Yazoo, County of, Mississippi
3372. Adair, County of, Missouri
3373. Andrew, County of, Missouri
3374. Arnold, City of, Missouri
3375. Audrain, County of, Missouri
3376. Ballwin, City of, Missouri
3377. Barry, County of, Missouri
3378. Barton, County of, Missouri
3379. Bates, County of, Missouri
3380. Bellefontaine Neighbors, City of, Missouri
3381. Belton, City of, Missouri
3382. Benton, County of, Missouri
3383. Blue Springs, City of, Missouri
3384. Bolivar, City of, Missouri
3385. Bollinger, County of, Missouri
3386. Boone, County of, Missouri
3387. Branson, City of, Missouri
3388. Bridgeton, City of, Missouri
3389. Buchanan, County of, Missouri
3390. Butler, County of, Missouri
3391. Callaway, County of, Missouri
3392. Camden, County of, Missouri
3393. Cape Girardeau, City of, Missouri
3394. Cape Girardeau, County of, Missouri
3395. Carthage, City of, Missouri

- 3396. Cass, County of, Missouri
- 3397. Cedar, County of, Missouri
- 3398. Chesterfield, City of, Missouri
- 3399. Christian, County of, Missouri
- 3400. Clay, County of, Missouri
- 3401. Clayton, City of, Missouri
- 3402. Clinton, County of, Missouri
- 3403. Cole, County of, Missouri
- 3404. Columbia, City of, Missouri
- 3405. Cooper, County of, Missouri
- 3406. Crawford, County of, Missouri
- 3407. Crestwood, City of, Missouri
- 3408. Creve Coeur, City of, Missouri
- 3409. Dallas, County of, Missouri
- 3410. Dardenne Prairie, City of, Missouri
- 3411. DeKalb, County of, Missouri
- 3412. Dent, County of, Missouri
- 3413. Douglas, County of, Missouri
- 3414. Dunklin, County of, Missouri
- 3415. Eureka, City of, Missouri
- 3416. Excelsior Springs, City of, Missouri
- 3417. Farmington, City of, Missouri
- 3418. Ferguson, City of, Missouri
- 3419. Festus, City of, Missouri
- 3420. Florissant, City of, Missouri
- 3421. Franklin, County of, Missouri
- 3422. Fulton, City of, Missouri
- 3423. Gasconade, County of, Missouri
- 3424. Gladstone, City of, Missouri
- 3425. Grain Valley, City of, Missouri
- 3426. Grandview, City of, Missouri
- 3427. Greene, County of, Missouri
- 3428. Hannibal, City of, Missouri
- 3429. Harrisonville, City of, Missouri
- 3430. Hazelwood, City of, Missouri
- 3431. Henry, County of, Missouri
- 3432. Howard, County of, Missouri
- 3433. Howell, County of, Missouri
- 3434. Independence, City of, Missouri
- 3435. Independence, Township of, Missouri
- 3436. Iron, County of, Missouri
- 3437. Jackson, City of, Missouri
- 3438. Jackson, County of, Missouri
- 3439. Jasper, County of, Missouri
- 3440. Jefferson City, City of, Missouri
- 3441. Jefferson, County of, Missouri
- 3442. Jennings, City of, Missouri
- 3443. Johnson, County of, Missouri
- 3444. Joplin, City of, Missouri
- 3445. Kansas City, City of, Missouri
- 3446. Kearney, City of, Missouri
- 3447. Kennett, City of, Missouri
- 3448. Kirksville, City of, Missouri
- 3449. Kirkwood, City of, Missouri
- 3450. Laclede, County of, Missouri
- 3451. Lafayette, County of, Missouri
- 3452. Lake St. Louis, City of, Missouri
- 3453. Lawrence, County of, Missouri
- 3454. Lebanon, City of, Missouri
- 3455. Lee's Summit, City of, Missouri
- 3456. Liberty, City of, Missouri
- 3457. Liberty, Township of, Missouri
- 3458. Lincoln, County of, Missouri
- 3459. Linn, County of, Missouri
- 3460. Livingston, County of, Missouri
- 3461. Macon, County of, Missouri
- 3462. Madison, County of, Missouri
- 3463. Manchester, City of, Missouri
- 3464. Marion, County of, Missouri
- 3465. Marshall, City of, Missouri
- 3466. Maryland Heights, City of, Missouri
- 3467. Maryville, City of, Missouri
- 3468. McDonald, County of, Missouri
- 3469. Mexico, City of, Missouri
- 3470. Miller, County of, Missouri
- 3471. Mississippi, County of, Missouri
- 3472. Moberly, City of, Missouri
- 3473. Moniteau, County of, Missouri
- 3474. Montgomery, County of, Missouri
- 3475. Morgan, County of, Missouri
- 3476. Neosho, City of, Missouri
- 3477. New Madrid, County of, Missouri
- 3478. Newton, County of, Missouri
- 3479. Nixa, City of, Missouri
- 3480. Nodaway, County of, Missouri
- 3481. O'Fallon, City of, Missouri
- 3482. Oregon, County of, Missouri
- 3483. Osage, County of, Missouri
- 3484. Overland, City of, Missouri
- 3485. Ozark, City of, Missouri
- 3486. Pemiscot, County of, Missouri

- 3487. Perry, County of, Missouri
- 3488. Pettis, County of, Missouri
- 3489. Phelps, County of, Missouri
- 3490. Pike, County of, Missouri
- 3491. Platte, County of, Missouri
- 3492. Polk, County of, Missouri
- 3493. Polk, Township of, Missouri
- 3494. Poplar Bluff, City of, Missouri
- 3495. Pulaski, County of, Missouri
- 3496. Ralls, County of, Missouri
- 3497. Randolph, County of, Missouri
- 3498. Ray, County of, Missouri
- 3499. Raymore, City of, Missouri
- 3500. Raytown, City of, Missouri
- 3501. Republic, City of, Missouri
- 3502. Ripley, County of, Missouri
- 3503. Rolla, City of, Missouri
- 3504. Saline, County of, Missouri
- 3505. Scott, County of, Missouri
- 3506. Sedalia, City of, Missouri
- 3507. Sikeston, City of, Missouri
- 3508. Smithville, City of, Missouri
- 3509. Springfield, City of, Missouri
- 3510. St. Ann, City of, Missouri
- 3511. St. Charles, City of, Missouri
- 3512. St. Charles, County of, Missouri
- 3513. St. Francois, County of, Missouri
- 3514. St. Joseph, City of, Missouri
- 3515. St. Louis, City of, Missouri
- 3516. St. Louis, County of, Missouri
- 3517. St. Peters, City of, Missouri
- 3518. Ste. Genevieve, County of, Missouri
- 3519. Stoddard, County of, Missouri
- 3520. Stone, County of, Missouri
- 3521. Taney, County of, Missouri
- 3522. Texas, County of, Missouri
- 3523. Town and Country, City of, Missouri
- 3524. Troy, City of, Missouri
- 3525. Union, City of, Missouri
- 3526. University City, City of, Missouri
- 3527. Vernon, County of, Missouri
- 3528. Warren, County of, Missouri
- 3529. Warrensburg, City of, Missouri
- 3530. Washington, City of, Missouri
- 3531. Washington, County of, Missouri
- 3532. Wayne, County of, Missouri
- 3533. Webb City, City of, Missouri
- 3534. Webster, County of, Missouri
- 3535. Webster Groves, City of, Missouri
- 3536. Wentzville, City of, Missouri
- 3537. West Plains, City of, Missouri
- 3538. Wildwood, City of, Missouri
- 3539. Wright, County of, Missouri
- 3540. Big Horn, County of, Montana
- 3541. Billings, City of, Montana
- 3542. Bozeman, City of, Montana
- 3543. Butte-Silver Bow, Montana
- 3544. Carbon, County of, Montana
- 3545. Cascade, County of, Montana
- 3546. Custer, County of, Montana
- 3547. Fergus, County of, Montana
- 3548. Flathead, County of, Montana
- 3549. Gallatin, County of, Montana
- 3550. Glacier, County of, Montana
- 3551. Great Falls, City of, Montana
- 3552. Helena, City of, Montana
- 3553. Hill, County of, Montana
- 3554. Jefferson, County of, Montana
- 3555. Kalispell, City of, Montana
- 3556. Lake, County of, Montana
- 3557. Lewis and Clark, County of, Montana
- 3558. Lincoln, County of, Montana
- 3559. Missoula, City of, Montana
- 3560. Missoula, County of, Montana
- 3561. Park, County of, Montana
- 3562. Ravalli, County of, Montana
- 3563. Richland, County of, Montana
- 3564. Roosevelt, County of, Montana
- 3565. Sanders, County of, Montana
- 3566. Yellowstone, County of, Montana
- 3567. Adams, County of, Nebraska
- 3568. Beatrice, City of, Nebraska
- 3569. Bellevue, City of, Nebraska
- 3570. Box Butte, County of, Nebraska
- 3571. Buffalo, County of, Nebraska
- 3572. Cass, County of, Nebraska
- 3573. Colfax, County of, Nebraska
- 3574. Columbus, City of, Nebraska
- 3575. Custer, County of, Nebraska
- 3576. Dakota, County of, Nebraska
- 3577. Dawson, County of, Nebraska

3578. Dodge, County of, Nebraska
3579. Douglas, County of, Nebraska
3580. Fremont, City of, Nebraska
3581. Gage, County of, Nebraska
3582. Grand Island, City of, Nebraska
3583. Hall, County of, Nebraska
3584. Hastings, City of, Nebraska
3585. Holt, County of, Nebraska
3586. Kearney, City of, Nebraska
3587. La Vista, City of, Nebraska
3588. Lancaster, County of, Nebraska
3589. Lexington, City of, Nebraska
3590. Lincoln, City of, Nebraska
3591. Lincoln, County of, Nebraska
3592. Madison, County of, Nebraska
3593. Norfolk, City of, Nebraska
3594. North Platte, City of, Nebraska
3595. Omaha, City of, Nebraska
3596. Otoe, County of, Nebraska
3597. Papillion, City of, Nebraska
3598. Platte, County of, Nebraska
3599. Red Willow, County of, Nebraska
3600. Saline, County of, Nebraska
3601. Sarpy, County of, Nebraska
3602. Saunders, County of, Nebraska
3603. Scotts Bluff, County of, Nebraska
3604. Scottsbluff, City of, Nebraska
3605. Seward, County of, Nebraska
3606. South Sioux City, City of, Nebraska
3607. Washington, County of, Nebraska
3608. York, County of, Nebraska
3609. Boulder City, City of, Nevada
3610. Carson, City of, Nevada
3611. Churchill, County of, Nevada
3612. Clark, County of, Nevada
3613. Douglas, County of, Nevada
3614. Elko, City of, Nevada
3615. Elko, County of, Nevada
3616. Fernley, City of, Nevada
3617. Henderson, City of, Nevada
3618. Humboldt, County of, Nevada
3619. Las Vegas, City of, Nevada
3620. Lyon, County of, Nevada
3621. Mesquite, City of, Nevada
3622. North Las Vegas, City of, Nevada
3623. Nye, County of, Nevada
3624. Reno, City of, Nevada
3625. Sparks, City of, Nevada
3626. Washoe, County of, Nevada
3627. Amherst, Town of, New Hampshire
3628. Bedford, Town of, New Hampshire
3629. Belknap, County of, New Hampshire
3630. Berlin, City of, New Hampshire
3631. Carroll, County of, New Hampshire
3632. Cheshire, County of, New Hampshire
3633. Claremont, City of, New Hampshire
3634. Concord, City of, New Hampshire
3635. Conway, Town of, New Hampshire
3636. Coos, County of, New Hampshire
3637. Derry, Town of, New Hampshire
3638. Dover, City of, New Hampshire
3639. Durham, Town of, New Hampshire
3640. Exeter, Town of, New Hampshire
3641. Goffstown, Town of, New Hampshire
3642. Grafton, County of, New Hampshire
3643. Hampton, Town of, New Hampshire
3644. Hanover, Town of, New Hampshire
3645. Hillsborough, County of, New Hampshire
3646. Hooksett, Town of, New Hampshire
3647. Hudson, Town of, New Hampshire
3648. Keene, City of, New Hampshire
3649. Laconia, City of, New Hampshire
3650. Lebanon, City of, New Hampshire
3651. Londonderry, Town of, New Hampshire
3652. Manchester, City of, New Hampshire
3653. Merrimack, County of, New Hampshire
3654. Merrimack, Town of, New Hampshire
3655. Milford, Town of, New Hampshire
3656. Nashua, City of, New Hampshire
3657. Pelham, Town of, New Hampshire
3658. Portsmouth, City of, New Hampshire
3659. Raymond, Town of, New Hampshire
3660. Rochester, City of, New Hampshire
3661. Rockingham, County of, New Hampshire
3662. Salem, Town of, New Hampshire

- 3663. Somersworth, City of, New Hampshire
- 3664. Strafford, County of, New Hampshire
- 3665. Sullivan, County of, New Hampshire
- 3666. Windham, Town of, New Hampshire
- 3667. Aberdeen, Township of, New Jersey
- 3668. Asbury Park, City of, New Jersey
- 3669. Atlantic City, City of, New Jersey
- 3670. Atlantic, County of, New Jersey
- 3671. Barnegat, Township of, New Jersey
- 3672. Bayonne, City of, New Jersey
- 3673. Beachwood, Borough of, New Jersey
- 3674. Belleville, Township of, New Jersey
- 3675. Bellmawr, Borough of, New Jersey
- 3676. Bergen, County of, New Jersey
- 3677. Bergenfield, Borough of, New Jersey
- 3678. Berkeley Heights, Township of, New Jersey
- 3679. Berkeley, Township of, New Jersey
- 3680. Bernards, Township of, New Jersey
- 3681. Bloomfield, Township of, New Jersey
- 3682. Bordentown, Township of, New Jersey
- 3683. Bound Brook, Borough of, New Jersey
- 3684. Branchburg, Township of, New Jersey
- 3685. Brick, Township of, New Jersey
- 3686. Bridgeton, City of, New Jersey
- 3687. Bridgewater, Township of, New Jersey
- 3688. Burlington, County of, New Jersey
- 3689. Burlington, Township of, New Jersey
- 3690. Camden, City of, New Jersey
- 3691. Camden, County of, New Jersey
- 3692. Cape May, County of, New Jersey
- 3693. Carteret, Borough of, New Jersey
- 3694. Cedar Grove, Township of, New Jersey
- 3695. Chatham, Township of, New Jersey
- 3696. Cherry Hill, Township of, New Jersey
- 3697. Cinnaminson, Township of, New Jersey
- 3698. City of Orange, Township of, New Jersey
- 3699. Clark, Township of, New Jersey
- 3700. Cliffside Park, Borough of, New Jersey
- 3701. Clifton, City of, New Jersey
- 3702. Clinton, Township of, New Jersey
- 3703. Collingswood, Borough of, New Jersey
- 3704. Cranford, Township of, New Jersey
- 3705. Cumberland, County of, New Jersey
- 3706. Delran, Township of, New Jersey
- 3707. Denville, Township of, New Jersey
- 3708. Deptford, Township of, New Jersey
- 3709. Dover, Town of, New Jersey
- 3710. Dumont, Borough of, New Jersey
- 3711. East Brunswick, Township of, New Jersey
- 3712. East Greenwich, Township of, New Jersey
- 3713. East Hanover, Township of, New Jersey
- 3714. East Orange, City of, New Jersey
- 3715. East Windsor, Township of, New Jersey
- 3716. Eatontown, Borough of, New Jersey
- 3717. Edgewater, Borough of, New Jersey
- 3718. Edison, Township of, New Jersey
- 3719. Egg Harbor, Township of, New Jersey
- 3720. Elizabeth, City of, New Jersey
- 3721. Elmwood Park, Borough of, New Jersey
- 3722. Englewood, City of, New Jersey
- 3723. Essex, County of, New Jersey
- 3724. Evesham, Township of, New Jersey
- 3725. Ewing, Township of, New Jersey
- 3726. Fair Lawn, Borough of, New Jersey
- 3727. Fairview, Borough of, New Jersey
- 3728. Florence, Township of, New Jersey
- 3729. Florham Park, Borough of, New Jersey
- 3730. Fort Lee, Borough of, New Jersey

- 3731. Franklin Lakes, Borough of, New Jersey
- 3732. Franklin, Township of, New Jersey
- 3733. Freehold, Borough of, New Jersey
- 3734. Freehold, Township of, New Jersey
- 3735. Galloway, Township of, New Jersey
- 3736. Garfield, City of, New Jersey
- 3737. Glassboro, Borough of, New Jersey
- 3738. Glen Rock, Borough of, New Jersey
- 3739. Gloucester City, City of, New Jersey
- 3740. Gloucester, County of, New Jersey
- 3741. Gloucester, Township of, New Jersey
- 3742. Guttenberg, Town of, New Jersey
- 3743. Hackensack, City of, New Jersey
- 3744. Haddon, Township of, New Jersey
- 3745. Haddonfield, Borough of, New Jersey
- 3746. Hamilton, Township of, New Jersey
- 3747. Hammonton, Town of, New Jersey
- 3748. Hanover, Township of, New Jersey
- 3749. Harrison, Town of, New Jersey
- 3750. Harrison, Township of, New Jersey
- 3751. Hasbrouck Heights, Borough of, New Jersey
- 3752. Hawthorne, Borough of, New Jersey
- 3753. Hazlet, Township of, New Jersey
- 3754. Highland Park, Borough of, New Jersey
- 3755. Hillsborough, Township of, New Jersey
- 3756. Hillsdale, Borough of, New Jersey
- 3757. Hillside, Township of, New Jersey
- 3758. Hoboken, City of, New Jersey
- 3759. Holmdel, Township of, New Jersey
- 3760. Hopatcong, Borough of, New Jersey
- 3761. Hopewell, Township of, New Jersey
- 3762. Howell, Township of, New Jersey
- 3763. Hudson, County of, New Jersey
- 3764. Hunterdon, County of, New Jersey
- 3765. Irvington, Township of, New Jersey
- 3766. Jackson, Township of, New Jersey
- 3767. Jefferson, Township of, New Jersey
- 3768. Jersey City, City of, New Jersey
- 3769. Kearny, Town of, New Jersey
- 3770. Lacey, Township of, New Jersey
- 3771. Lakewood, Township of, New Jersey
- 3772. Lawrence, Township of, New Jersey
- 3773. Lincoln Park, Borough of, New Jersey
- 3774. Linden, City of, New Jersey
- 3775. Lindenwold, Borough of, New Jersey
- 3776. Little Egg Harbor, Township of, New Jersey
- 3777. Little Falls, Township of, New Jersey
- 3778. Little Ferry, Borough of, New Jersey
- 3779. Livingston, Township of, New Jersey
- 3780. Lodi, Borough of, New Jersey
- 3781. Long Branch, City of, New Jersey
- 3782. Lower, Township of, New Jersey
- 3783. Lumberton, Township of, New Jersey
- 3784. Lyndhurst, Township of, New Jersey
- 3785. Madison, Borough of, New Jersey
- 3786. Mahwah, Township of, New Jersey
- 3787. Manalapan, Township of, New Jersey
- 3788. Manchester, Township of, New Jersey
- 3789. Mantua, Township of, New Jersey
- 3790. Manville, Borough of, New Jersey
- 3791. Maple Shade, Township of, New Jersey
- 3792. Maplewood, Township of, New Jersey
- 3793. Marlboro, Township of, New Jersey
- 3794. Medford, Township of, New Jersey
- 3795. Mercer, County of, New Jersey
- 3796. Metuchen, Borough of, New Jersey
- 3797. Middle, Township of, New Jersey
- 3798. Middlesex, Borough of, New Jersey
- 3799. Middlesex, County of, New Jersey
- 3800. Middletown, Township of, New Jersey
- 3801. Millburn, Township of, New Jersey
- 3802. Millstone, Township of, New Jersey
- 3803. Millville, City of, New Jersey
- 3804. Monmouth, County of, New Jersey
- 3805. Monroe, Township of, New Jersey

- 3806. Montclair, Township of, New Jersey
- 3807. Montgomery, Township of, New Jersey
- 3808. Montville, Township of, New Jersey
- 3809. Moorestown, Township of, New Jersey
- 3810. Morris, County of, New Jersey
- 3811. Morris, Township of, New Jersey
- 3812. Morristown, Town of, New Jersey
- 3813. Mount Laurel, Township of, New Jersey
- 3814. Mount Olive, Township of, New Jersey
- 3815. Neptune, Township of, New Jersey
- 3816. New Brunswick, City of, New Jersey
- 3817. New Milford, Borough of, New Jersey
- 3818. New Providence, Borough of, New Jersey
- 3819. Newark, City of, New Jersey
- 3820. North Arlington, Borough of, New Jersey
- 3821. North Bergen, Township of, New Jersey
- 3822. North Brunswick, Township of, New Jersey
- 3823. North Plainfield, Borough of, New Jersey
- 3824. Nutley, Township of, New Jersey
- 3825. Oakland, Borough of, New Jersey
- 3826. Ocean City, City of, New Jersey
- 3827. Ocean, County of, New Jersey
- 3828. Ocean, Township of, New Jersey
- 3829. Old Bridge, Township of, New Jersey
- 3830. Palisades Park, Borough of, New Jersey
- 3831. Paramus, Borough of, New Jersey
- 3832. Parsippany-Troy Hills, Township of, New Jersey
- 3833. Passaic, City of, New Jersey
- 3834. Passaic, County of, New Jersey
- 3835. Paterson, City of, New Jersey
- 3836. Pemberton, Township of, New Jersey
- 3837. Pennsauken, Township of, New Jersey
- 3838. Pennsville, Township of, New Jersey
- 3839. Pequannock, Township of, New Jersey
- 3840. Perth Amboy, City of, New Jersey
- 3841. Phillipsburg, Town of, New Jersey
- 3842. Pine Hill, Borough of, New Jersey
- 3843. Piscataway, Township of, New Jersey
- 3844. Plainfield, City of, New Jersey
- 3845. Plainsboro, Township of, New Jersey
- 3846. Pleasantville, City of, New Jersey
- 3847. Point Pleasant, Borough of, New Jersey
- 3848. Pompton Lakes, Borough of, New Jersey
- 3849. Princeton, New Jersey
- 3850. Rahway, City of, New Jersey
- 3851. Ramsey, Borough of, New Jersey
- 3852. Randolph, Township of, New Jersey
- 3853. Raritan, Township of, New Jersey
- 3854. Readington, Township of, New Jersey
- 3855. Red Bank, Borough of, New Jersey
- 3856. Ridgefield, Borough of, New Jersey
- 3857. Ridgefield Park, Village of, New Jersey
- 3858. Ridgewood, Village of, New Jersey
- 3859. Ringwood, Borough of, New Jersey
- 3860. River Edge, Borough of, New Jersey
- 3861. Robbinsville, Township of, New Jersey
- 3862. Rockaway, Township of, New Jersey
- 3863. Roselle, Borough of, New Jersey
- 3864. Roselle Park, Borough of, New Jersey
- 3865. Roxbury, Township of, New Jersey
- 3866. Rutherford, Borough of, New Jersey
- 3867. Saddle Brook, Township of, New Jersey
- 3868. Salem, County of, New Jersey
- 3869. Sayreville, Borough of, New Jersey
- 3870. Scotch Plains, Township of, New Jersey
- 3871. Secaucus, Town of, New Jersey



- 3872. Somers Point, City of, New Jersey
- 3873. Somerset, County of, New Jersey
- 3874. Somerville, Borough of, New Jersey
- 3875. South Brunswick, Township of, New Jersey
- 3876. South Orange Village, Township of, New Jersey
- 3877. South Plainfield, Borough of, New Jersey
- 3878. South River, Borough of, New Jersey
- 3879. Southampton, Township of, New Jersey
- 3880. Sparta, Township of, New Jersey
- 3881. Springfield, Township of, New Jersey
- 3882. Stafford, Township of, New Jersey
- 3883. Summit, City of, New Jersey
- 3884. Sussex, County of, New Jersey
- 3885. Teaneck, Township of, New Jersey
- 3886. Tenaflly, Borough of, New Jersey
- 3887. Tinton Falls, Borough of, New Jersey
- 3888. Toms River, Township of, New Jersey
- 3889. Totowa, Borough of, New Jersey
- 3890. Trenton, City of, New Jersey
- 3891. Union City, City of, New Jersey
- 3892. Union, County of, New Jersey
- 3893. Union, Township of, New Jersey
- 3894. Upper, Township of, New Jersey
- 3895. Vernon, Township of, New Jersey
- 3896. Verona, Township of, New Jersey
- 3897. Vineland, City of, New Jersey
- 3898. Voorhees, Township of, New Jersey
- 3899. Waldwick, Borough of, New Jersey
- 3900. Wall, Township of, New Jersey
- 3901. Wallington, Borough of, New Jersey
- 3902. Wanaque, Borough of, New Jersey
- 3903. Wantage, Township of, New Jersey
- 3904. Warren, County of, New Jersey
- 3905. Warren, Township of, New Jersey
- 3906. Washington, Township of, New Jersey
- 3907. Waterford, Township of, New Jersey
- 3908. Wayne, Township of, New Jersey
- 3909. Weehawken, Township of, New Jersey
- 3910. West Caldwell, Township of, New Jersey
- 3911. West Deptford, Township of, New Jersey
- 3912. West Milford, Township of, New Jersey
- 3913. West New York, Town of, New Jersey
- 3914. West Orange, Township of, New Jersey
- 3915. West Windsor, Township of, New Jersey
- 3916. Westfield, Town of, New Jersey
- 3917. Westwood, Borough of, New Jersey
- 3918. Willingboro, Township of, New Jersey
- 3919. Winslow, Township of, New Jersey
- 3920. Woodbridge, Township of, New Jersey
- 3921. Woodland Park, Borough of, New Jersey
- 3922. Woolwich, Township of, New Jersey
- 3923. Wyckoff, Township of, New Jersey
- 3924. Albany, City of, New York
- 3925. Albany, County of, New York
- 3926. Allegany, County of, New York
- 3927. Amherst, Town of, New York
- 3928. Amsterdam, City of, New York
- 3929. Arcadia, Town of, New York
- 3930. Auburn, City of, New York
- 3931. Aurora, Town of, New York
- 3932. Babylon, Town of, New York
- 3933. Babylon, Village of, New York
- 3934. Ballston, Town of, New York
- 3935. Batavia, City of, New York
- 3936. Bath, Town of, New York
- 3937. Beacon, City of, New York
- 3938. Bedford, Town of, New York
- 3939. Beekman, Town of, New York
- 3940. Bethlehem, Town of, New York
- 3941. Binghamton, City of, New York
- 3942. Blooming Grove, Town of, New York
- 3943. Brighton, Town of, New York

- 3944. Bronx, County of, New York
- 3945. Brookhaven, Town of, New York
- 3946. Broome, County of, New York
- 3947. Brunswick, Town of, New York
- 3948. Buffalo, City of, New York
- 3949. Camillus, Town of, New York
- 3950. Canandaigua, City of, New York
- 3951. Canandaigua, Town of, New York
- 3952. Canton, Town of, New York
- 3953. Carmel, Town of, New York
- 3954. Catskill, Town of, New York
- 3955. Cattaraugus, County of, New York
- 3956. Cayuga, County of, New York
- 3957. Chautauqua, County of, New York
- 3958. Cheektowaga, Town of, New York
- 3959. Chemung, County of, New York
- 3960. Chenango, County of, New York
- 3961. Chenango, Town of, New York
- 3962. Chester, Town of, New York
- 3963. Chili, Town of, New York
- 3964. Cicero, Town of, New York
- 3965. Clarence, Town of, New York
- 3966. Clarkstown, Town of, New York
- 3967. Clay, Town of, New York
- 3968. Clifton Park, Town of, New York
- 3969. Clinton, County of, New York
- 3970. Cohoes, City of, New York
- 3971. Colonie, Town of, New York
- 3972. Columbia, County of, New York
- 3973. Corning, City of, New York
- 3974. Cornwall, Town of, New York
- 3975. Cortland, City of, New York
- 3976. Cortland, County of, New York
- 3977. Cortlandt, Town of, New York
- 3978. De Witt, Town of, New York
- 3979. Delaware, County of, New York
- 3980. Depew, Village of, New York
- 3981. Dobbs Ferry, Village of, New York
- 3982. Dryden, Town of, New York
- 3983. Dunkirk, City of, New York
- 3984. Dutchess, County of, New York
- 3985. East Fishkill, Town of, New York
- 3986. East Greenbush, Town of, New York
- 3987. East Hampton, Town of, New York
- 3988. Eastchester, Town of, New York
- 3989. Elma, Town of, New York
- 3990. Elmira, City of, New York
- 3991. Endicott, Village of, New York
- 3992. Erie, County of, New York
- 3993. Essex, County of, New York
- 3994. Evans, Town of, New York
- 3995. Fallsburg, Town of, New York
- 3996. Farmington, Town of, New York
- 3997. Fishkill, Town of, New York
- 3998. Floral Park, Village of, New York
- 3999. Franklin, County of, New York
- 4000. Fredonia, Village of, New York
- 4001. Freeport, Village of, New York
- 4002. Fulton, City of, New York
- 4003. Fulton, County of, New York
- 4004. Garden City, Village of, New York
- 4005. Gates, Town of, New York
- 4006. Geddes, Town of, New York
- 4007. Genesee, County of, New York
- 4008. Geneseo, Town of, New York
- 4009. Geneva, City of, New York
- 4010. German Flatts, Town of, New York
- 4011. Glen Cove, City of, New York
- 4012. Glens Falls, City of, New York
- 4013. Glenville, Town of, New York
- 4014. Gloversville, City of, New York
- 4015. Goshen, Town of, New York
- 4016. Grand Island, Town of, New York
- 4017. Great Neck, Village of, New York
- 4018. Greece, Town of, New York
- 4019. Greenburgh, Town of, New York
- 4020. Greene, County of, New York
- 4021. Guilderland, Town of, New York
- 4022. Halfmoon, Town of, New York
- 4023. Hamburg, Town of, New York
- 4024. Harrison, Town of, New York
- 4025. Harrison, Village of, New York
- 4026. Haverstraw, Town of, New York
- 4027. Haverstraw, Village of, New York
- 4028. Hempstead, Town of, New York
- 4029. Hempstead, Village of, New York
- 4030. Henrietta, Town of, New York
- 4031. Herkimer, County of, New York
- 4032. Highlands, Town of, New York
- 4033. Horseheads, Town of, New York
- 4034. Huntington, Town of, New York
- 4035. Hyde Park, Town of, New York

4036. Irondequoit, Town of, New York
4037. Islip, Town of, New York
4038. Ithaca, City of, New York
4039. Ithaca, Town of, New York
4040. Jamestown, City of, New York
4041. Jefferson, County of, New York
4042. Johnson City, Village of, New York
4043. Kenmore, Village of, New York
4044. Kent, Town of, New York
4045. Kings, County of, New York
4046. Kingsbury, Town of, New York
4047. Kingston, City of, New York
4048. Kirkland, Town of, New York
4049. Kiryas Joel, Village of, New York
4050. La Grange, Town of, New York
4051. Lackawanna, City of, New York
4052. Lake Grove, Village of, New York
4053. Lancaster, Town of, New York
4054. Lancaster, Village of, New York
4055. Lansing, Town of, New York
4056. Le Ray, Town of, New York
4057. Lewis, County of, New York
4058. Lewisboro, Town of, New York
4059. Lewiston, Town of, New York
4060. Lindenhurst, Village of, New York
4061. Livingston, County of, New York
4062. Lloyd, Town of, New York
4063. Lockport, City of, New York
4064. Lockport, Town of, New York
4065. Long Beach, City of, New York
4066. Lynbrook, Village of, New York
4067. Lysander, Town of, New York
4068. Madison, County of, New York
4069. Malone, Town of, New York
4070. Malta, Town of, New York
4071. Mamakating, Town of, New York
4072. Mamaroneck, Town of, New York
4073. Mamaroneck, Village of, New York
4074. Manlius, Town of, New York
4075. Massapequa Park, Village of, New York
4076. Massena, Town of, New York
4077. Massena, Village of, New York
4078. Middletown, City of, New York
4079. Milton, Town of, New York
4080. Mineola, Village of, New York
4081. Monroe, County of, New York
4082. Monroe, Town of, New York
4083. Montgomery, County of, New York
4084. Montgomery, Town of, New York
4085. Moreau, Town of, New York
4086. Mount Kisco, Village of/ Town of, New York
4087. Mount Pleasant, Town of, New York
4088. Mount Vernon, City of, New York
4089. Nassau, County of, New York
4090. New Castle, Town of, New York
4091. New Hartford, Town of, New York
4092. New Paltz, Town of, New York
4093. New Rochelle, City of, New York
4094. New Windsor, Town of, New York
4095. New York, City of, New York
4096. New York, County of, New York
4097. Newburgh, City of, New York
4098. Newburgh, Town of, New York
4099. Niagara, County of, New York
4100. Niagara Falls, City of, New York
4101. Niskayuna, Town of, New York
4102. North Castle, Town of, New York
4103. North Greenbush, Town of, New York
4104. North Hempstead, Town of, New York
4105. North Tonawanda, City of, New York
4106. Ogden, Town of, New York
4107. Ogdensburg, City of, New York
4108. Olean, City of, New York
4109. Oneida, City of, New York
4110. Oneida, County of, New York
4111. Oneonta, City of, New York
4112. Onondaga, County of, New York
4113. Onondaga, Town of, New York
4114. Ontario, County of, New York
4115. Ontario, Town of, New York
4116. Orange, County of, New York
4117. Orangetown, Town of, New York
4118. Orchard Park, Town of, New York
4119. Orleans, County of, New York
4120. Ossining, Town of, New York
4121. Ossining, Village of, New York
4122. Oswego, City of, New York

- 4123. Oswego, County of, New York
- 4124. Otsego, County of, New York
- 4125. Owego, Town of, New York
- 4126. Oyster Bay, Town of, New York
- 4127. Palm Tree, Town of, New York
- 4128. Parma, Town of, New York
- 4129. Patchogue, Village of, New York
- 4130. Patterson, Town of, New York
- 4131. Peekskill, City of, New York
- 4132. Pelham, Town of, New York
- 4133. Penfield, Town of, New York
- 4134. Perinton, Town of, New York
- 4135. Pittsford, Town of, New York
- 4136. Plattekill, Town of, New York
- 4137. Plattsburgh, City of, New York
- 4138. Plattsburgh, Town of, New York
- 4139. Pomfret, Town of, New York
- 4140. Port Chester, Village of, New York
- 4141. Potsdam, Town of, New York
- 4142. Poughkeepsie, City of, New York
- 4143. Poughkeepsie, Town of, New York
- 4144. Putnam, County of, New York
- 4145. Putnam Valley, Town of, New York
- 4146. Queens, County of, New York
- 4147. Queensbury, Town of, New York
- 4148. Ramapo, Town of, New York
- 4149. Red Hook, Town of, New York
- 4150. Rensselaer, County of, New York
- 4151. Richmond, County of, New York
- 4152. Riverhead, Town of, New York
- 4153. Rochester, City of, New York
- 4154. Rockland, County of, New York
- 4155. Rockville Centre, Village of, New York
- 4156. Rome, City of, New York
- 4157. Rotterdam, Town of, New York
- 4158. Rye, City of, New York
- 4159. Rye, Town of, New York
- 4160. Salina, Town of, New York
- 4161. Saratoga, County of, New York
- 4162. Saratoga Springs, City of, New York
- 4163. Saugerties, Town of, New York
- 4164. Scarsdale, Village of/ Scarsdale, Town of, New York
- 4165. Schenectady, City of, New York
- 4166. Schenectady, County of, New York
- 4167. Schodack, Town of, New York
- 4168. Schoharie, County of, New York
- 4169. Schuyler, County of, New York
- 4170. Seneca, County of, New York
- 4171. Shawangunk, Town of, New York
- 4172. Sleepy Hollow, Village of, New York
- 4173. Smithtown, Town of, New York
- 4174. Somers, Town of, New York
- 4175. Southampton, Town of, New York
- 4176. Southeast, Town of, New York
- 4177. Southold, Town of, New York
- 4178. Spring Valley, Village of, New York
- 4179. St. Lawrence, County of, New York
- 4180. Steuben, County of, New York
- 4181. Stony Point, Town of, New York
- 4182. Suffern, Village of, New York
- 4183. Suffolk, County of, New York
- 4184. Sullivan, County of, New York
- 4185. Sullivan, Town of, New York
- 4186. Sweden, Town of, New York
- 4187. Syracuse, City of, New York
- 4188. Tarrytown, Village of, New York
- 4189. Thompson, Town of, New York
- 4190. Tioga, County of, New York
- 4191. Tompkins, County of, New York
- 4192. Tonawanda, City of, New York
- 4193. Tonawanda, Town of, New York
- 4194. Troy, City of, New York
- 4195. Ulster, County of, New York
- 4196. Ulster, Town of, New York
- 4197. Union, Town of, New York
- 4198. Utica, City of, New York
- 4199. Valley Stream, Village of, New York
- 4200. Van Buren, Town of, New York
- 4201. Vestal, Town of, New York
- 4202. Victor, Town of, New York
- 4203. Wallkill, Town of, New York
- 4204. Wappinger, Town of, New York
- 4205. Warren, County of, New York
- 4206. Warwick, Town of, New York
- 4207. Washington, County of, New York
- 4208. Watertown, City of, New York
- 4209. Wawarsing, Town of, New York
- 4210. Wayne, County of, New York
- 4211. Webster, Town of, New York

4212. West Haverstraw, Village of, New York
4213. West Seneca, Town of, New York
4214. Westbury, Village of, New York
4215. Westchester, County of, New York
4216. Wheatfield, Town of, New York
4217. White Plains, City of, New York
4218. Whitestown, Town of, New York
4219. Wilton, Town of, New York
4220. Woodbury, Town of, New York
4221. Woodbury, Village of, New York
4222. Wyoming, County of, New York
4223. Yates, County of, New York
4224. Yonkers, City of, New York
4225. Yorktown, Town of, New York
4226. Alamance, County of, North Carolina
4227. Albemarle, City of, North Carolina
4228. Alexander, County of, North Carolina
4229. Alleghany, County of, North Carolina
4230. Anson, County of, North Carolina
4231. Apex, Town of, North Carolina
4232. Archdale, City of, North Carolina
4233. Ashe, County of, North Carolina
4234. Asheboro, City of, North Carolina
4235. Asheville, City of, North Carolina
4236. Avery, County of, North Carolina
4237. Beaufort, County of, North Carolina
4238. Belmont, City of, North Carolina
4239. Bertie, County of, North Carolina
4240. Bladen, County of, North Carolina
4241. Boone, Town of, North Carolina
4242. Brunswick, County of, North Carolina
4243. Buncombe, County of, North Carolina
4244. Burke, County of, North Carolina
4245. Burlington, City of, North Carolina
4246. Cabarrus, County of, North Carolina
4247. Caldwell, County of, North Carolina
4248. Camden, County of, North Carolina
4249. Carrboro, Town of, North Carolina
4250. Carteret, County of, North Carolina
4251. Cary, Town of, North Carolina
4252. Caswell, County of, North Carolina
4253. Catawba, County of, North Carolina
4254. Chapel Hill, Town of, North Carolina
4255. Charlotte, City of, North Carolina
4256. Chatham, County of, North Carolina
4257. Cherokee, County of, North Carolina
4258. Chowan, County of, North Carolina
4259. Clay, County of, North Carolina
4260. Clayton, Town of, North Carolina
4261. Clemmons, Village of, North Carolina
4262. Cleveland, County of, North Carolina
4263. Columbus, County of, North Carolina
4264. Concord, City of, North Carolina
4265. Cornelius, Town of, North Carolina
4266. Craven, County of, North Carolina
4267. Cumberland, County of, North Carolina
4268. Currituck, County of, North Carolina
4269. Dare, County of, North Carolina
4270. Davidson, County of, North Carolina
4271. Davidson, Town of, North Carolina
4272. Davie, County of, North Carolina
4273. Duplin, County of, North Carolina
4274. Durham, City of, North Carolina
4275. Durham, County of, North Carolina
4276. Eden, City of, North Carolina
4277. Edgecombe, County of, North Carolina
4278. Elizabeth City, City of, North Carolina
4279. Elon, Town of, North Carolina
4280. Fayetteville, City of, North Carolina
4281. Forsyth, County of, North Carolina
4282. Franklin, County of, North Carolina
4283. Fuquay-Varina, Town of, North Carolina
4284. Garner, Town of, North Carolina
4285. Gaston, County of, North Carolina
4286. Gastonia, City of, North Carolina
4287. Gates, County of, North Carolina
4288. Goldsboro, City of, North Carolina
4289. Graham, City of, North Carolina

4290. Granville, County of, North Carolina
4291. Greene, County of, North Carolina
4292. Greensboro, City of, North Carolina
4293. Greenville, City of, North Carolina
4294. Guilford, County of, North Carolina
4295. Halifax, County of, North Carolina
4296. Harnett, County of, North Carolina
4297. Harrisburg, Town of, North Carolina
4298. Havelock, City of, North Carolina
4299. Haywood, County of, North Carolina
4300. Henderson, City of, North Carolina
4301. Henderson, County of, North Carolina
4302. Hendersonville, City of, North Carolina
4303. Hertford, County of, North Carolina
4304. Hickory, City of, North Carolina
4305. High Point, City of, North Carolina
4306. Hoke, County of, North Carolina
4307. Holly Springs, Town of, North Carolina
4308. Hope Mills, Town of, North Carolina
4309. Huntersville, Town of, North Carolina
4310. Indian Trail, Town of, North Carolina
4311. Iredell, County of, North Carolina
4312. Jackson, County of, North Carolina
4313. Jacksonville, City of, North Carolina
4314. Johnston, County of, North Carolina
4315. Kannapolis, City of, North Carolina
4316. Kernersville, Town of, North Carolina
4317. Kings Mountain, City of, North Carolina
4318. Kinston, City of, North Carolina
4319. Knightdale, Town of, North Carolina
4320. Laurinburg, City of, North Carolina
4321. Lee, County of, North Carolina
4322. Leland, Town of, North Carolina
4323. Lenoir, City of, North Carolina
4324. Lenoir, County of, North Carolina
4325. Lewisville, Town of, North Carolina
4326. Lexington, City of, North Carolina
4327. Lincoln, County of, North Carolina
4328. Lincolnton, City of, North Carolina
4329. Lumberton, City of, North Carolina
4330. Macon, County of, North Carolina
4331. Madison, County of, North Carolina
4332. Martin, County of, North Carolina
4333. Matthews, Town of, North Carolina
4334. McDowell, County of, North Carolina
4335. Mebane, City of, North Carolina
4336. Mecklenburg, County of, North Carolina
4337. Mint Hill, Town of, North Carolina
4338. Mitchell, County of, North Carolina
4339. Monroe, City of, North Carolina
4340. Montgomery, County of, North Carolina
4341. Moore, County of, North Carolina
4342. Mooresville, Town of, North Carolina
4343. Morganton, City of, North Carolina
4344. Morrisville, Town of, North Carolina
4345. Mount Airy, City of, North Carolina
4346. Mount Holly, City of, North Carolina
4347. Nash, County of, North Carolina
4348. New Bern, City of, North Carolina
4349. New Hanover, County of, North Carolina
4350. Newton, City of, North Carolina
4351. Northampton, County of, North Carolina
4352. Onslow, County of, North Carolina
4353. Orange, County of, North Carolina
4354. Pamlico, County of, North Carolina
4355. Pasquotank, County of, North Carolina
4356. Pender, County of, North Carolina
4357. Perquimans, County of, North Carolina
4358. Person, County of, North Carolina
4359. Pinehurst, Village of, North Carolina
4360. Pitt, County of, North Carolina
4361. Polk, County of, North Carolina
4362. Raleigh, City of, North Carolina
4363. Randolph, County of, North Carolina
4364. Reidsville, City of, North Carolina

4365. Richmond, County of, North Carolina
4366. Roanoke Rapids, City of, North Carolina
4367. Robeson, County of, North Carolina
4368. Rockingham, County of, North Carolina
4369. Rocky Mount, City of, North Carolina
4370. Rowan, County of, North Carolina
4371. Rutherford, County of, North Carolina
4372. Salisbury, City of, North Carolina
4373. Sampson, County of, North Carolina
4374. Sanford, City of, North Carolina
4375. Scotland, County of, North Carolina
4376. Shelby, City of, North Carolina
4377. Smithfield, Town of, North Carolina
4378. Southern Pines, Town of, North Carolina
4379. Spring Lake, Town of, North Carolina
4380. Stallings, Town of, North Carolina
4381. Stanly, County of, North Carolina
4382. Statesville, City of, North Carolina
4383. Stokes, County of, North Carolina
4384. Summerfield, Town of, North Carolina
4385. Surry, County of, North Carolina
4386. Swain, County of, North Carolina
4387. Tarboro, Town of, North Carolina
4388. Thomasville, City of, North Carolina
4389. Transylvania, County of, North Carolina
4390. Union, County of, North Carolina
4391. Vance, County of, North Carolina
4392. Wake, County of, North Carolina
4393. Wake Forest, Town of, North Carolina
4394. Warren, County of, North Carolina
4395. Washington, County of, North Carolina
4396. Watauga, County of, North Carolina
4397. Waxhaw, Town of, North Carolina
4398. Wayne, County of, North Carolina
4399. Waynesville, Town of, North Carolina
4400. Weddington, Town of, North Carolina
4401. Wilkes, County of, North Carolina
4402. Wilmington, City of, North Carolina
4403. Wilson, City of, North Carolina
4404. Wilson, County of, North Carolina
4405. Winston-Salem, City of, North Carolina
4406. Yadkin, County of, North Carolina
4407. Yancey, County of, North Carolina
4408. Barnes, County of, North Dakota
4409. Bismarck, City of, North Dakota
4410. Burleigh, County of, North Dakota
4411. Cass, County of, North Dakota
4412. Dickinson, City of, North Dakota
4413. Fargo, City of, North Dakota
4414. Grand Forks, City of, North Dakota
4415. Grand Forks, County of, North Dakota
4416. Jamestown, City of, North Dakota
4417. Mandan, City of, North Dakota
4418. McKenzie, County of, North Dakota
4419. Minot, City of, North Dakota
4420. Morton, County of, North Dakota
4421. Mountrail, County of, North Dakota
4422. Ramsey, County of, North Dakota
4423. Richland, County of, North Dakota
4424. Rolette, County of, North Dakota
4425. Stark, County of, North Dakota
4426. Stutsman, County of, North Dakota
4427. Walsh, County of, North Dakota
4428. Ward, County of, North Dakota
4429. West Fargo, City of, North Dakota
4430. Williams, County of, North Dakota
4431. Williston, City of, North Dakota
4432. Adams, County of, Ohio
4433. Akron, City of, Ohio
4434. Allen, County of, Ohio
4435. Alliance, City of, Ohio
4436. American, Township of, Ohio
4437. Amherst, City of, Ohio
4438. Anderson, Township of, Ohio
4439. Ashland, City of, Ohio
4440. Ashland, County of, Ohio

- 4441. Ashtabula, City of, Ohio
- 4442. Ashtabula, County of, Ohio
- 4443. Ashtabula, Township of, Ohio
- 4444. Athens, City of, Ohio
- 4445. Athens, County of, Ohio
- 4446. Athens, Township of, Ohio
- 4447. Auglaize, County of, Ohio
- 4448. Aurora, City of, Ohio
- 4449. Austintown, Township of, Ohio
- 4450. Avon, City of, Ohio
- 4451. Avon Lake, City of, Ohio
- 4452. Bainbridge, Township of, Ohio
- 4453. Barberton, City of, Ohio
- 4454. Batavia, Township of, Ohio
- 4455. Bath, Township of, Ohio
- 4456. Bay, Village of, City of, Ohio
- 4457. Beachwood, City of, Ohio
- 4458. Beaver Creek, City of, Ohio
- 4459. Beaver Creek, Township of, Ohio
- 4460. Bedford, City of, Ohio
- 4461. Bedford Heights, City of, Ohio
- 4462. Bellefontaine, City of, Ohio
- 4463. Belmont, County of, Ohio
- 4464. Berea, City of, Ohio
- 4465. Bethel, Township of, Ohio
- 4466. Bexley, City of, Ohio
- 4467. Blue Ash, City of, Ohio
- 4468. Boardman, Township of, Ohio
- 4469. Bowling Green, City of, Ohio
- 4470. Brecksville, City of, Ohio
- 4471. Brimfield, Township of, Ohio
- 4472. Broadview Heights, City of, Ohio
- 4473. Brook Park, City of, Ohio
- 4474. Brooklyn, City of, Ohio
- 4475. Brown, County of, Ohio
- 4476. Brunswick, City of, Ohio
- 4477. Brunswick Hills, Township of, Ohio
- 4478. Bucyrus, City of, Ohio
- 4479. Butler, County of, Ohio
- 4480. Cambridge, City of, Ohio
- 4481. Cambridge, Township of, Ohio
- 4482. Canfield, Township of, Ohio
- 4483. Canton, City of, Ohio
- 4484. Canton, Township of, Ohio
- 4485. Carroll, County of, Ohio
- 4486. Celina, City of, Ohio
- 4487. Centerville, City of, Ohio
- 4488. Champaign, County of, Ohio
- 4489. Chester, Township of, Ohio
- 4490. Chillicothe, City of, Ohio
- 4491. Chippewa, Township of, Ohio
- 4492. Cincinnati, City of, Ohio
- 4493. Circleville, City of, Ohio
- 4494. Clark, County of, Ohio
- 4495. Clayton, City of, Ohio
- 4496. Clear Creek, Township of, Ohio
- 4497. Clermont, County of, Ohio
- 4498. Cleveland, City of, Ohio
- 4499. Cleveland Heights, City of, Ohio
- 4500. Clinton, County of, Ohio
- 4501. Clinton, Township of, Ohio
- 4502. Colerain, Township of, Ohio
- 4503. Columbiana, County of, Ohio
- 4504. Columbus, City of, Ohio
- 4505. Concord, Township of, Ohio
- 4506. Conneaut, City of, Ohio
- 4507. Copley, Township of, Ohio
- 4508. Coshocton, City of, Ohio
- 4509. Coshocton, County of, Ohio
- 4510. Coventry, Township of, Ohio
- 4511. Crawford, County of, Ohio
- 4512. Cuyahoga, County of, Ohio
- 4513. Cuyahoga Falls, City of, Ohio
- 4514. Darke, County of, Ohio
- 4515. Dayton, City of, Ohio
- 4516. Deerfield, Township of, Ohio
- 4517. Defiance, City of, Ohio
- 4518. Defiance, County of, Ohio
- 4519. Defiance, Township of, Ohio
- 4520. Delaware, City of, Ohio
- 4521. Delaware City, Township of, Ohio
- 4522. Delaware, County of, Ohio
- 4523. Delhi, Township of, Ohio
- 4524. Dover, City of, Ohio
- 4525. Dublin, City of, Ohio
- 4526. Duchouquet, Township of, Ohio
- 4527. East Cleveland, City of, Ohio
- 4528. East Liverpool, City of, Ohio
- 4529. Eastlake, City of, Ohio
- 4530. Elyria, City of, Ohio
- 4531. Englewood, City of, Ohio
- 4532. Erie, County of, Ohio



- 4533. Etna, Township of, Ohio
- 4534. Euclid, City of, Ohio
- 4535. Fairborn, City of, Ohio
- 4536. Fairfield, City of, Ohio
- 4537. Fairfield, County of, Ohio
- 4538. Fairfield, Township of, Ohio
- 4539. Fairview Park, City of, Ohio
- 4540. Falls, Township of, Ohio
- 4541. Fayette, County of, Ohio
- 4542. Findlay, City of, Ohio
- 4543. Forest Park, City of, Ohio
- 4544. Fostoria, City of, Ohio
- 4545. Franklin, City of, Ohio
- 4546. Franklin, County of, Ohio
- 4547. Franklin, Township of, Ohio
- 4548. Fremont, City of, Ohio
- 4549. Fulton, County of, Ohio
- 4550. Gahanna, City of, Ohio
- 4551. Gallia, County of, Ohio
- 4552. Garfield Heights, City of, Ohio
- 4553. Geauga, County of, Ohio
- 4554. Geneva, Township of, Ohio
- 4555. Genoa, Township of, Ohio
- 4556. Goshen, Township of, Ohio
- 4557. Granville, Township of, Ohio
- 4558. Green, City of, Ohio
- 4559. Green, Township of, Ohio
- 4560. Greene, County of, Ohio
- 4561. Greenville, City of, Ohio
- 4562. Greenville, Township of, Ohio
- 4563. Grove City, City of, Ohio
- 4564. Guernsey, County of, Ohio
- 4565. Hamilton, City of, Ohio
- 4566. Hamilton, County of, Ohio
- 4567. Hamilton, Township of, Ohio
- 4568. Hancock, County of, Ohio
- 4569. Hardin, County of, Ohio
- 4570. Harrison, City of, Ohio
- 4571. Harrison, County of, Ohio
- 4572. Harrison, Township of, Ohio
- 4573. Heath, City of, Ohio
- 4574. Henry, County of, Ohio
- 4575. Highland, County of, Ohio
- 4576. Hilliard, City of, Ohio
- 4577. Hocking, County of, Ohio
- 4578. Holmes, County of, Ohio
- 4579. Howland, Township of, Ohio
- 4580. Hubbard, Township of, Ohio
- 4581. Huber Heights, City of, Ohio
- 4582. Hudson, City of, Ohio
- 4583. Huron, County of, Ohio
- 4584. Huron, Township of, Ohio
- 4585. Ironton, City of, Ohio
- 4586. Jackson, County of, Ohio
- 4587. Jackson, Township of, Ohio
- 4588. Jefferson, County of, Ohio
- 4589. Jefferson, Township of, Ohio
- 4590. Kent, City of, Ohio
- 4591. Kettering, City of, Ohio
- 4592. Knox, County of, Ohio
- 4593. Lake, County of, Ohio
- 4594. Lake, Township of, Ohio
- 4595. Lakewood, City of, Ohio
- 4596. Lancaster, City of, Ohio
- 4597. Lancaster City, Township of, Ohio
- 4598. Lawrence, County of, Ohio
- 4599. Lawrence, Township of, Ohio
- 4600. Lebanon, City of, Ohio
- 4601. Lemon, Township of, Ohio
- 4602. Liberty, Township of, Ohio
- 4603. Licking, County of, Ohio
- 4604. Lima, City of, Ohio
- 4605. Logan, County of, Ohio
- 4606. London, City of, Ohio
- 4607. Lorain, City of, Ohio
- 4608. Lorain, County of, Ohio
- 4609. Loveland, City of, Ohio
- 4610. Lucas, County of, Ohio
- 4611. Lyndhurst, City of, Ohio
- 4612. Macedonia, City of, Ohio
- 4613. Mad River, Township of, Ohio
- 4614. Madison, County of, Ohio
- 4615. Madison, Township of, Ohio
- 4616. Mahoning, County of, Ohio
- 4617. Mansfield, City of, Ohio
- 4618. Maple Heights, City of, Ohio
- 4619. Marietta, City of, Ohio
- 4620. Marion, City of, Ohio
- 4621. Marion, County of, Ohio
- 4622. Marion, Township of, Ohio
- 4623. Marysville, City of, Ohio
- 4624. Mason, City of, Ohio

- 4625. Massillon, City of, Ohio
- 4626. Maumee, City of, Ohio
- 4627. Mayfield Heights, City of, Ohio
- 4628. Medina, City of, Ohio
- 4629. Medina City, Township of, Ohio
- 4630. Medina, County of, Ohio
- 4631. Meigs, County of, Ohio
- 4632. Mentor, City of, Ohio
- 4633. Mercer, County of, Ohio
- 4634. Miami, County of, Ohio
- 4635. Miami, Township of, Ohio
- 4636. Miamisburg, City of, Ohio
- 4637. Middleburg Heights, City of, Ohio
- 4638. Middletown, City of, Ohio
- 4639. Mifflin, Township of, Ohio
- 4640. Monclova, Township of, Ohio
- 4641. Monroe, City of, Ohio
- 4642. Monroe, County of, Ohio
- 4643. Monroe, Township of, Ohio
- 4644. Montgomery, City of, Ohio
- 4645. Montgomery, County of, Ohio
- 4646. Montville, Township of, Ohio
- 4647. Moorefield, Township of, Ohio
- 4648. Morgan, County of, Ohio
- 4649. Morrow, County of, Ohio
- 4650. Mount Vernon, City of, Ohio
- 4651. Muskingum, County of, Ohio
- 4652. New Albany, City of, Ohio
- 4653. New Franklin, City of, Ohio
- 4654. New Philadelphia, City of, Ohio
- 4655. Newark, City of, Ohio
- 4656. Niles, City of, Ohio
- 4657. Noble, County of, Ohio
- 4658. North Canton, City of, Ohio
- 4659. North Olmsted, City of, Ohio
- 4660. North Ridgeville, City of, Ohio
- 4661. North Royalton, City of, Ohio
- 4662. Norton, City of, Ohio
- 4663. Norwalk, City of, Ohio
- 4664. Norwich, Township of, Ohio
- 4665. Norwood, City of, Ohio
- 4666. Olmsted, Township of, Ohio
- 4667. Orange, Township of, Ohio
- 4668. Oregon, City of, Ohio
- 4669. Ottawa, County of, Ohio
- 4670. Oxford, City of, Ohio
- 4671. Oxford, Township of, Ohio
- 4672. Painesville, City of, Ohio
- 4673. Painesville, Township of, Ohio
- 4674. Paris, Township of, Ohio
- 4675. Parma, City of, Ohio
- 4676. Parma Heights, City of, Ohio
- 4677. Pataskala, City of, Ohio
- 4678. Paulding, County of, Ohio
- 4679. Pease, Township of, Ohio
- 4680. Perkins, Township of, Ohio
- 4681. Perry, County of, Ohio
- 4682. Perry, Township of, Ohio
- 4683. Perrysburg, City of, Ohio
- 4684. Perrysburg, Township of, Ohio
- 4685. Pickaway, County of, Ohio
- 4686. Pickerington, City of, Ohio
- 4687. Pierce, Township of, Ohio
- 4688. Pike, County of, Ohio
- 4689. Piqua, City of, Ohio
- 4690. Plain, Township of, Ohio
- 4691. Pleasant, Township of, Ohio
- 4692. Poland, Township of, Ohio
- 4693. Portage, County of, Ohio
- 4694. Portsmouth, City of, Ohio
- 4695. Powell, City of, Ohio
- 4696. Prairie, Township of, Ohio
- 4697. Preble, County of, Ohio
- 4698. Putnam, County of, Ohio
- 4699. Ravenna, City of, Ohio
- 4700. Reading, City of, Ohio
- 4701. Reynoldsburg, City of, Ohio
- 4702. Richland, County of, Ohio
- 4703. Richland, Township of, Ohio
- 4704. Richmond Heights, City of, Ohio
- 4705. Riverside, City of, Ohio
- 4706. Rocky River, City of, Ohio
- 4707. Ross, County of, Ohio
- 4708. Sagamore Hills, Township of, Ohio
- 4709. Salem, City of, Ohio
- 4710. Sandusky, City of, Ohio
- 4711. Sandusky, County of, Ohio
- 4712. Scioto, County of, Ohio
- 4713. Scioto, Township of, Ohio
- 4714. Seneca, County of, Ohio
- 4715. Seven Hills, City of, Ohio
- 4716. Shaker Heights, City of, Ohio

- 4717. Sharon, Township of, Ohio
- 4718. Sharonville, City of, Ohio
- 4719. Shawnee, Township of, Ohio
- 4720. Shelby, County of, Ohio
- 4721. Sidney, City of, Ohio
- 4722. Solon, City of, Ohio
- 4723. South Euclid, City of, Ohio
- 4724. Springboro, City of, Ohio
- 4725. Springdale, City of, Ohio
- 4726. Springfield, City of, Ohio
- 4727. Springfield, Township of, Ohio
- 4728. St. Marys, Township of, Ohio
- 4729. Stark, County of, Ohio
- 4730. Steubenville, City of, Ohio
- 4731. Stow, City of, Ohio
- 4732. Streetsboro, City of, Ohio
- 4733. Strongsville, City of, Ohio
- 4734. Struthers, City of, Ohio
- 4735. Summit, County of, Ohio
- 4736. Sycamore, Township of, Ohio
- 4737. Sylvania, City of, Ohio
- 4738. Sylvania, Township of, Ohio
- 4739. Symmes, Township of, Ohio
- 4740. Tallmadge, City of, Ohio
- 4741. Tiffin, City of, Ohio
- 4742. Tipp City, City of, Ohio
- 4743. Toledo, City of, Ohio
- 4744. Trenton, City of, Ohio
- 4745. Trotwood, City of, Ohio
- 4746. Troy, City of, Ohio
- 4747. Trumbull, County of, Ohio
- 4748. Truro, Township of, Ohio
- 4749. Turtlecreek, Township of, Ohio
- 4750. Tuscarawas, County of, Ohio
- 4751. Twinsburg, City of, Ohio
- 4752. Union, County of, Ohio
- 4753. Union, Township of, Ohio
- 4754. University Heights, City of, Ohio
- 4755. Upper Arlington, City of, Ohio
- 4756. Upper, Township of, Ohio
- 4757. Urbana, City of, Ohio
- 4758. Urbana, Township of, Ohio
- 4759. Van Wert, City of, Ohio
- 4760. Van Wert, County of, Ohio
- 4761. Vandalia, City of, Ohio
- 4762. Vermilion, City of, Ohio
- 4763. Vinton, County of, Ohio
- 4764. Violet, Township of, Ohio
- 4765. Wadsworth, City of, Ohio
- 4766. Warren, City of, Ohio
- 4767. Warren, County of, Ohio
- 4768. Warrensville Heights, City of, Ohio
- 4769. Washington, County of, Ohio
- 4770. Washington Court House, City of, Ohio
- 4771. Washington, Township of, Ohio
- 4772. Wayne, County of, Ohio
- 4773. Weathersfield, Township of, Ohio
- 4774. West Carrollton, City of, Ohio
- 4775. West Chester, Township of, Ohio
- 4776. Westerville, City of, Ohio
- 4777. Westlake, City of, Ohio
- 4778. Whitehall, City of, Ohio
- 4779. Wickliffe, City of, Ohio
- 4780. Williams, County of, Ohio
- 4781. Willoughby, City of, Ohio
- 4782. Willowick, City of, Ohio
- 4783. Wilmington, City of, Ohio
- 4784. Wood, County of, Ohio
- 4785. Wooster, City of, Ohio
- 4786. Worthington, City of, Ohio
- 4787. Wyandot, County of, Ohio
- 4788. Xenia, City of, Ohio
- 4789. Youngstown, City of, Ohio
- 4790. Zanesville, City of, Ohio
- 4791. Ada, City of, Oklahoma
- 4792. Adair, County of, Oklahoma
- 4793. Altus, City of, Oklahoma
- 4794. Ardmore, City of, Oklahoma
- 4795. Atoka, County of, Oklahoma
- 4796. Bartlesville, City of, Oklahoma
- 4797. Beckham, County of, Oklahoma
- 4798. Bethany, City of, Oklahoma
- 4799. Bixby, City of, Oklahoma
- 4800. Broken Arrow, City of, Oklahoma
- 4801. Bryan, County of, Oklahoma
- 4802. Caddo, County of, Oklahoma
- 4803. Canadian, County of, Oklahoma
- 4804. Carter, County of, Oklahoma
- 4805. Cherokee, County of, Oklahoma
- 4806. Chickasha, City of, Oklahoma
- 4807. Choctaw, City of, Oklahoma

- 4808. Choctaw, County of, Oklahoma
- 4809. Claremore, City of, Oklahoma
- 4810. Cleveland, County of, Oklahoma
- 4811. Comanche, County of, Oklahoma
- 4812. Coweta, City of, Oklahoma
- 4813. Craig, County of, Oklahoma
- 4814. Creek, County of, Oklahoma
- 4815. Custer, County of, Oklahoma
- 4816. Del City, City of, Oklahoma
- 4817. Delaware, County of, Oklahoma
- 4818. Duncan, City of, Oklahoma
- 4819. Durant, City of, Oklahoma
- 4820. Edmond, City of, Oklahoma
- 4821. El Reno, City of, Oklahoma
- 4822. Elk City, City of, Oklahoma
- 4823. Enid, City of, Oklahoma
- 4824. Garfield, County of, Oklahoma
- 4825. Garvin, County of, Oklahoma
- 4826. Glenpool, City of, Oklahoma
- 4827. Grady, County of, Oklahoma
- 4828. Guthrie, City of, Oklahoma
- 4829. Guymon, City of, Oklahoma
- 4830. Haskell, County of, Oklahoma
- 4831. Hughes, County of, Oklahoma
- 4832. Jackson, County of, Oklahoma
- 4833. Jenks, City of, Oklahoma
- 4834. Johnston, County of, Oklahoma
- 4835. Kay, County of, Oklahoma
- 4836. Kingfisher, County of, Oklahoma
- 4837. Latimer, County of, Oklahoma
- 4838. Lawton, City of, Oklahoma
- 4839. Le Flore, County of, Oklahoma
- 4840. Lincoln, County of, Oklahoma
- 4841. Logan, County of, Oklahoma
- 4842. Love, County of, Oklahoma
- 4843. Marshall, County of, Oklahoma
- 4844. Mayes, County of, Oklahoma
- 4845. McAlester, City of, Oklahoma
- 4846. McClain, County of, Oklahoma
- 4847. McCurtain, County of, Oklahoma
- 4848. McIntosh, County of, Oklahoma
- 4849. Miami, City of, Oklahoma
- 4850. Midwest City, City of, Oklahoma
- 4851. Moore, City of, Oklahoma
- 4852. Murray, County of, Oklahoma
- 4853. Muskogee, City of, Oklahoma
- 4854. Muskogee, County of, Oklahoma
- 4855. Mustang, City of, Oklahoma
- 4856. Newcastle, City of, Oklahoma
- 4857. Noble, County of, Oklahoma
- 4858. Norman, City of, Oklahoma
- 4859. Nowata, County of, Oklahoma
- 4860. Okfuskee, County of, Oklahoma
- 4861. Oklahoma City, City of, Oklahoma
- 4862. Oklahoma, County of, Oklahoma
- 4863. Okmulgee, City of, Oklahoma
- 4864. Okmulgee, County of, Oklahoma
- 4865. Osage, County of, Oklahoma
- 4866. Ottawa, County of, Oklahoma
- 4867. Owasso, City of, Oklahoma
- 4868. Pawnee, County of, Oklahoma
- 4869. Payne, County of, Oklahoma
- 4870. Pittsburg, County of, Oklahoma
- 4871. Ponca City, City of, Oklahoma
- 4872. Pontotoc, County of, Oklahoma
- 4873. Pottawatomie, County of, Oklahoma
- 4874. Pushmataha, County of, Oklahoma
- 4875. Rogers, County of, Oklahoma
- 4876. Sand Springs, City of, Oklahoma
- 4877. Sapulpa, City of, Oklahoma
- 4878. Seminole, County of, Oklahoma
- 4879. Sequoyah, County of, Oklahoma
- 4880. Shawnee, City of, Oklahoma
- 4881. Stephens, County of, Oklahoma
- 4882. Stillwater, City of, Oklahoma
- 4883. Tahlequah, City of, Oklahoma
- 4884. Texas, County of, Oklahoma
- 4885. Tulsa, City of, Oklahoma
- 4886. Tulsa, County of, Oklahoma
- 4887. Wagoner, County of, Oklahoma
- 4888. Warr Acres, City of, Oklahoma
- 4889. Washington, County of, Oklahoma
- 4890. Washita, County of, Oklahoma
- 4891. Weatherford, City of, Oklahoma
- 4892. Woodward, City of, Oklahoma
- 4893. Woodward, County of, Oklahoma
- 4894. Yukon, City of, Oklahoma
- 4895. Albany, City of, Oregon
- 4896. Ashland, City of, Oregon
- 4897. Astoria, City of, Oregon
- 4898. Baker, County of, Oregon
- 4899. Beaverton, City of, Oregon

- 4900. Bend, City of, Oregon
- 4901. Benton, County of, Oregon
- 4902. Canby, City of, Oregon
- 4903. Central Point, City of, Oregon
- 4904. Clackamas, County of, Oregon
- 4905. Clatsop, County of, Oregon
- 4906. Columbia, County of, Oregon
- 4907. Coos Bay, City of, Oregon
- 4908. Coos, County of, Oregon
- 4909. Cornelius, City of, Oregon
- 4910. Corvallis, City of, Oregon
- 4911. Cottage Grove, City of, Oregon
- 4912. Crook, County of, Oregon
- 4913. Curry, County of, Oregon
- 4914. Dallas, City of, Oregon
- 4915. Deschutes, County of, Oregon
- 4916. Douglas, County of, Oregon
- 4917. Eugene, City of, Oregon
- 4918. Forest Grove, City of, Oregon
- 4919. Gladstone, City of, Oregon
- 4920. Grants Pass, City of, Oregon
- 4921. Gresham, City of, Oregon
- 4922. Happy Valley, City of, Oregon
- 4923. Hermiston, City of, Oregon
- 4924. Hillsboro, City of, Oregon
- 4925. Hood River, County of, Oregon
- 4926. Independence, City of, Oregon
- 4927. Jackson, County of, Oregon
- 4928. Jefferson, County of, Oregon
- 4929. Josephine, County of, Oregon
- 4930. Keizer, City of, Oregon
- 4931. Klamath, County of, Oregon
- 4932. Klamath Falls, City of, Oregon
- 4933. La Grande, City of, Oregon
- 4934. Lake Oswego, City of, Oregon
- 4935. Lane, County of, Oregon
- 4936. Lebanon, City of, Oregon
- 4937. Lincoln, County of, Oregon
- 4938. Linn, County of, Oregon
- 4939. Malheur, County of, Oregon
- 4940. Marion, County of, Oregon
- 4941. McMinnville, City of, Oregon
- 4942. Medford, City of, Oregon
- 4943. Milwaukie, City of, Oregon
- 4944. Monmouth, City of, Oregon
- 4945. Morrow, County of, Oregon
- 4946. Multnomah, County of, Oregon
- 4947. Newberg, City of, Oregon
- 4948. Newport, City of, Oregon
- 4949. Ontario, City of, Oregon
- 4950. Oregon City, City of, Oregon
- 4951. Pendleton, City of, Oregon
- 4952. Polk, County of, Oregon
- 4953. Portland, City of, Oregon
- 4954. Prineville, City of, Oregon
- 4955. Redmond, City of, Oregon
- 4956. Roseburg, City of, Oregon
- 4957. Salem, City of, Oregon
- 4958. Sandy, City of, Oregon
- 4959. Sherwood, City of, Oregon
- 4960. Silverton, City of, Oregon
- 4961. Springfield, City of, Oregon
- 4962. St. Helens, City of, Oregon
- 4963. The Dalles, City of, Oregon
- 4964. Tigard, City of, Oregon
- 4965. Tillamook, County of, Oregon
- 4966. Troutdale, City of, Oregon
- 4967. Tualatin, City of, Oregon
- 4968. Umatilla, County of, Oregon
- 4969. Union, County of, Oregon
- 4970. Wasco, County of, Oregon
- 4971. Washington, County of, Oregon
- 4972. West Linn, City of, Oregon
- 4973. Wilsonville, City of, Oregon
- 4974. Woodburn, City of, Oregon
- 4975. Yamhill, County of, Oregon
- 4976. Abington, Township of,  
Pennsylvania
- 4977. Adams, County of, Pennsylvania
- 4978. Adams, Township of, Pennsylvania
- 4979. Allegheny, County of, Pennsylvania
- 4980. Allentown, City of, Pennsylvania
- 4981. Altoona, City of, Pennsylvania
- 4982. Amity, Township of, Pennsylvania
- 4983. Antrim, Township of, Pennsylvania
- 4984. Armstrong, County of, Pennsylvania
- 4985. Aston, Township of, Pennsylvania
- 4986. Baldwin, Borough of, Pennsylvania
- 4987. Beaver, County of, Pennsylvania
- 4988. Bedford, County of, Pennsylvania
- 4989. Bensalem, Township of,  
Pennsylvania

4990. Berks, County of, Pennsylvania
4991. Bethel Park, Municipality of, Pennsylvania
4992. Bethlehem, City of, Pennsylvania
4993. Bethlehem, Township of, Pennsylvania
4994. Blair, County of, Pennsylvania
4995. Bloomsburg, Town of, Pennsylvania
4996. Bradford, County of, Pennsylvania
4997. Bristol, Township of, Pennsylvania
4998. Buckingham, Township of, Pennsylvania
4999. Bucks, County of, Pennsylvania
5000. Butler, City of, Pennsylvania
5001. Butler, County of, Pennsylvania
5002. Butler, Township of, Pennsylvania
5003. Caln, Township of, Pennsylvania
5004. Cambria, County of, Pennsylvania
5005. Carbon, County of, Pennsylvania
5006. Carlisle, Borough of, Pennsylvania
5007. Cecil, Township of, Pennsylvania
5008. Center, Township of, Pennsylvania
5009. Centre, County of, Pennsylvania
5010. Chambersburg, Borough of, Pennsylvania
5011. Cheltenham, Township of, Pennsylvania
5012. Chester, City of, Pennsylvania
5013. Chester, County of, Pennsylvania
5014. Chestnuthill, Township of, Pennsylvania
5015. Clarion, County of, Pennsylvania
5016. Clearfield, County of, Pennsylvania
5017. Clinton, County of, Pennsylvania
5018. Coal, Township of, Pennsylvania
5019. Coatesville, City of, Pennsylvania
5020. College, Township of, Pennsylvania
5021. Columbia, Borough of, Pennsylvania
5022. Columbia, County of, Pennsylvania
5023. Concord, Township of, Pennsylvania
5024. Coolbaugh, Township of, Pennsylvania
5025. Cranberry, Township of, Pennsylvania
5026. Crawford, County of, Pennsylvania
5027. Cumberland, County of, Pennsylvania
5028. Cumru, Township of, Pennsylvania
5029. Darby, Borough of, Pennsylvania
5030. Dauphin, County of, Pennsylvania
5031. Delaware, County of, Pennsylvania
5032. Derry, Township of, Pennsylvania
5033. Dingman, Township of, Pennsylvania
5034. Douglass, Township of, Pennsylvania
5035. Dover, Township of, Pennsylvania
5036. Doylestown, Township of, Pennsylvania
5037. Dunmore, Borough of, Pennsylvania
5038. East Cocalico, Township of, Pennsylvania
5039. East Goshen, Township of, Pennsylvania
5040. East Hempfield, Township of, Pennsylvania
5041. East Lampeter, Township of, Pennsylvania
5042. East Norriton, Township of, Pennsylvania
5043. East Pennsboro, Township of, Pennsylvania
5044. East Stroudsburg, Borough of, Pennsylvania
5045. East Whiteland, Township of, Pennsylvania
5046. Easton, City of, Pennsylvania
5047. Easttown, Township of, Pennsylvania
5048. Elizabeth, Township of, Pennsylvania
5049. Elizabethtown, Borough of, Pennsylvania
5050. Elk, County of, Pennsylvania
5051. Emmaus, Borough of, Pennsylvania
5052. Ephrata, Borough of, Pennsylvania
5053. Ephrata, Township of, Pennsylvania
5054. Erie, City of, Pennsylvania
5055. Erie, County of, Pennsylvania
5056. Exeter, Township of, Pennsylvania
5057. Fairview, Township of, Pennsylvania

- 5058. Falls, Township of, Pennsylvania
- 5059. Fayette, County of, Pennsylvania
- 5060. Ferguson, Township of,  
Pennsylvania
- 5061. Forks, Township of, Pennsylvania
- 5062. Franconia, Township of,  
Pennsylvania
- 5063. Franklin, County of, Pennsylvania
- 5064. Franklin Park, Borough of,  
Pennsylvania
- 5065. Fulton, County of, Pennsylvania
- 5066. Greene, County of, Pennsylvania
- 5067. Greene, Township of, Pennsylvania
- 5068. Greensburg, City of, Pennsylvania
- 5069. Guilford, Township of, Pennsylvania
- 5070. Hamilton, Township of,  
Pennsylvania
- 5071. Hampden, Township of,  
Pennsylvania
- 5072. Hampton, Township of,  
Pennsylvania
- 5073. Hanover, Borough of, Pennsylvania
- 5074. Hanover, Township of, Pennsylvania
- 5075. Harborscreek, Township of,  
Pennsylvania
- 5076. Harrisburg, City of, Pennsylvania
- 5077. Harrison, Township of, Pennsylvania
- 5078. Hatfield, Township of, Pennsylvania
- 5079. Haverford, Township of,  
Pennsylvania
- 5080. Hazleton, City of, Pennsylvania
- 5081. Hempfield, Township of,  
Pennsylvania
- 5082. Hermitage, City of, Pennsylvania
- 5083. Hilltown, Township of, Pennsylvania
- 5084. Hopewell, Township of,  
Pennsylvania
- 5085. Horsham, Township of,  
Pennsylvania
- 5086. Huntingdon, County of,  
Pennsylvania
- 5087. Indiana, Borough of, Pennsylvania
- 5088. Indiana, County of, Pennsylvania
- 5089. Jefferson, County of, Pennsylvania
- 5090. Jefferson Hills, Borough of,  
Pennsylvania
- 5091. Johnstown, City of, Pennsylvania
- 5092. Juniata, County of, Pennsylvania
- 5093. Kingston, Borough of, Pennsylvania
- 5094. Lackawanna, County of,  
Pennsylvania
- 5095. Lancaster, City of, Pennsylvania
- 5096. Lancaster, County of, Pennsylvania
- 5097. Lancaster, Township of,  
Pennsylvania
- 5098. Lansdale, Borough of, Pennsylvania
- 5099. Lansdowne, Borough of,  
Pennsylvania
- 5100. Lawrence, County of, Pennsylvania
- 5101. Lebanon, City of, Pennsylvania
- 5102. Lebanon, County of, Pennsylvania
- 5103. Lehigh, County of, Pennsylvania
- 5104. Lehigh, Township of, Pennsylvania
- 5105. Lehman, Township of, Pennsylvania
- 5106. Limerick, Township of,  
Pennsylvania
- 5107. Logan, Township of, Pennsylvania
- 5108. Lower Allen, Township of,  
Pennsylvania
- 5109. Lower Burrell, City of, Pennsylvania
- 5110. Lower Gwynedd, Township of,  
Pennsylvania
- 5111. Lower Macungie, Township of,  
Pennsylvania
- 5112. Lower Makefield, Township of,  
Pennsylvania
- 5113. Lower Merion, Township of,  
Pennsylvania
- 5114. Lower Moreland, Township of,  
Pennsylvania
- 5115. Lower Paxton, Township of,  
Pennsylvania
- 5116. Lower Pottsgrove, Township of,  
Pennsylvania
- 5117. Lower Providence, Township of,  
Pennsylvania
- 5118. Lower Salford, Township of,  
Pennsylvania
- 5119. Lower Saucon, Township of,  
Pennsylvania
- 5120. Lower Southampton, Township of,  
Pennsylvania

- 5121. Loyalsock, Township of, Pennsylvania
- 5122. Luzerne, County of, Pennsylvania
- 5123. Lycoming, County of, Pennsylvania
- 5124. Manchester, Township of, Pennsylvania
- 5125. Manheim, Township of, Pennsylvania
- 5126. Manor, Township of, Pennsylvania
- 5127. Marple, Township of, Pennsylvania
- 5128. McCandless, Township of, Pennsylvania
- 5129. McKean, County of, Pennsylvania
- 5130. McKeesport, City of, Pennsylvania
- 5131. Meadville, City of, Pennsylvania
- 5132. Mercer, County of, Pennsylvania
- 5133. Middle Smithfield, Township of, Pennsylvania
- 5134. Middletown, Township of, Pennsylvania
- 5135. Mifflin, County of, Pennsylvania
- 5136. Milford, Township of, Pennsylvania
- 5137. Millcreek, Township of, Pennsylvania
- 5138. Monroe, County of, Pennsylvania
- 5139. Monroeville, Municipality of, Pennsylvania
- 5140. Montgomery, County of, Pennsylvania
- 5141. Montgomery, Township of, Pennsylvania
- 5142. Montour, County of, Pennsylvania
- 5143. Moon, Township of, Pennsylvania
- 5144. Mount Joy, Township of, Pennsylvania
- 5145. Mount Lebanon, Township of, Pennsylvania
- 5146. Mount Pleasant, Township of, Pennsylvania
- 5147. Muhlenberg, Township of, Pennsylvania
- 5148. Munhall, Borough of, Pennsylvania
- 5149. Murrysburg, Municipality of, Pennsylvania
- 5150. Nanticoke, City of, Pennsylvania
- 5151. Nether Providence, Township of, Pennsylvania
- 5152. New Britain, Township of, Pennsylvania
- 5153. New Castle, City of, Pennsylvania
- 5154. New Garden, Township of, Pennsylvania
- 5155. New Hanover, Township of, Pennsylvania
- 5156. New Kensington, City of, Pennsylvania
- 5157. Newberry, Township of, Pennsylvania
- 5158. Newtown, Township of, Pennsylvania
- 5159. Norristown, Borough of, Pennsylvania
- 5160. North Fayette, Township of, Pennsylvania
- 5161. North Huntingdon, Township of, Pennsylvania
- 5162. North Lebanon, Township of, Pennsylvania
- 5163. North Middleton, Township of, Pennsylvania
- 5164. North Strabane, Township of, Pennsylvania
- 5165. North Union, Township of, Pennsylvania
- 5166. North Whitehall, Township of, Pennsylvania
- 5167. Northampton, County of, Pennsylvania
- 5168. Northampton, Township of, Pennsylvania
- 5169. Northumberland, County of, Pennsylvania
- 5170. Palmer, Township of, Pennsylvania
- 5171. Patton, Township of, Pennsylvania
- 5172. Penn Hills, Township of, Pennsylvania
- 5173. Penn, Township of, Pennsylvania
- 5174. Perry, County of, Pennsylvania
- 5175. Peters, Township of, Pennsylvania
- 5176. Philadelphia, City of/ County of, Pennsylvania



- 5177. Phoenixville, Borough of,  
Pennsylvania
- 5178. Pike, County of, Pennsylvania
- 5179. Pine, Township of, Pennsylvania
- 5180. Pittsburgh, City of, Pennsylvania
- 5181. Plum, Borough of, Pennsylvania
- 5182. Plumstead, Township of,  
Pennsylvania
- 5183. Plymouth, Township of,  
Pennsylvania
- 5184. Pocono, Township of, Pennsylvania
- 5185. Potter, County of, Pennsylvania
- 5186. Pottstown, Borough of, Pennsylvania
- 5187. Pottsville, City of, Pennsylvania
- 5188. Radnor, Township of, Pennsylvania
- 5189. Rapho, Township of, Pennsylvania
- 5190. Reading, City of, Pennsylvania
- 5191. Richland, Township of,  
Pennsylvania
- 5192. Ridley, Township of, Pennsylvania
- 5193. Robinson, Township of,  
Pennsylvania
- 5194. Ross, Township of, Pennsylvania
- 5195. Rostraver, Township of,  
Pennsylvania
- 5196. Salisbury, Township of,  
Pennsylvania
- 5197. Sandy, Township of, Pennsylvania
- 5198. Schuylkill, County of, Pennsylvania
- 5199. Scott, Township of, Pennsylvania
- 5200. Scranton, City of, Pennsylvania
- 5201. Shaler, Township of, Pennsylvania
- 5202. Sharon, City of, Pennsylvania
- 5203. Silver Spring, Township of,  
Pennsylvania
- 5204. Skippack, Township of,  
Pennsylvania
- 5205. Snyder, County of, Pennsylvania
- 5206. Somerset, County of, Pennsylvania
- 5207. Somerset, Township of,  
Pennsylvania
- 5208. South Fayette, Township of,  
Pennsylvania
- 5209. South Lebanon, Township of,  
Pennsylvania
- 5210. South Middleton, Township of,  
Pennsylvania
- 5211. South Park, Township of,  
Pennsylvania
- 5212. South Union, Township of,  
Pennsylvania
- 5213. South Whitehall, Township of,  
Pennsylvania
- 5214. Spring Garden, Township of,  
Pennsylvania
- 5215. Spring, Township of, Pennsylvania
- 5216. Springettsbury, Township of,  
Pennsylvania
- 5217. Springfield, Township of,  
Pennsylvania
- 5218. St. Marys, City of, Pennsylvania
- 5219. State College, Borough of,  
Pennsylvania
- 5220. Stroud, Township of, Pennsylvania
- 5221. Susquehanna, County of,  
Pennsylvania
- 5222. Susquehanna, Township of,  
Pennsylvania
- 5223. Swatara, Township of, Pennsylvania
- 5224. Tioga, County of, Pennsylvania
- 5225. Towamencin, Township of,  
Pennsylvania
- 5226. Tredyffrin, Township of,  
Pennsylvania
- 5227. Union, County of, Pennsylvania
- 5228. Unity, Township of, Pennsylvania
- 5229. Upper Allen, Township of,  
Pennsylvania
- 5230. Upper Chichester, Township of,  
Pennsylvania
- 5231. Upper Darby, Township of,  
Pennsylvania
- 5232. Upper Dublin, Township of,  
Pennsylvania
- 5233. Upper Gwynedd, Township of,  
Pennsylvania
- 5234. Upper Macungie, Township of,  
Pennsylvania
- 5235. Upper Merion, Township of,  
Pennsylvania

5236. Upper Moreland, Township of, Pennsylvania
5237. Upper Providence, Township of, Pennsylvania
5238. Upper Saucon, Township of, Pennsylvania
5239. Upper Southampton, Township of, Pennsylvania
5240. Upper St. Clair, Township of, Pennsylvania
5241. Upper Uwchlan, Township of, Pennsylvania
5242. Uwchlan, Township of, Pennsylvania
5243. Venango, County of, Pennsylvania
5244. Warminster, Township of, Pennsylvania
5245. Warren, County of, Pennsylvania
5246. Warrington, Township of, Pennsylvania
5247. Warwick, Township of, Pennsylvania
5248. Washington, City of, Pennsylvania
5249. Washington, County of, Pennsylvania
5250. Washington, Township of, Pennsylvania
5251. Wayne, County of, Pennsylvania
5252. Waynesboro, Borough of, Pennsylvania
5253. West Bradford, Township of, Pennsylvania
5254. West Chester, Borough of, Pennsylvania
5255. West Deer, Township of, Pennsylvania
5256. West Goshen, Township of, Pennsylvania
5257. West Hanover, Township of, Pennsylvania
5258. West Hempfield, Township of, Pennsylvania
5259. West Lampeter, Township of, Pennsylvania
5260. West Manchester, Township of, Pennsylvania
5261. West Mifflin, Borough of, Pennsylvania
5262. West Norriton, Township of, Pennsylvania
5263. West Whiteland, Township of, Pennsylvania
5264. Westmoreland, County of, Pennsylvania
5265. Westtown, Township of, Pennsylvania
5266. White, Township of, Pennsylvania
5267. Whitehall, Borough of, Pennsylvania
5268. Whitehall, Township of, Pennsylvania
5269. Whitemarsh, Township of, Pennsylvania
5270. Whitpain, Township of, Pennsylvania
5271. Wilkes-Barre, City of, Pennsylvania
5272. Wilkinsburg, Borough of, Pennsylvania
5273. Williamsport, City of, Pennsylvania
5274. Willistown, Township of, Pennsylvania
5275. Windsor, Township of, Pennsylvania
5276. Worcester, Township of, Pennsylvania
5277. Wyoming, County of, Pennsylvania
5278. Wyomissing, Borough of, Pennsylvania
5279. Yeadon, Borough of, Pennsylvania
5280. York, City of, Pennsylvania
5281. York, County of, Pennsylvania
5282. York, Township of, Pennsylvania
5283. Adjuntas, Municipality of, Puerto Rico
5284. Aguada, Municipality of, Puerto Rico
5285. Aguadilla, Municipality of, Puerto Rico
5286. Aguas Buenas, Municipality of, Puerto Rico
5287. Aibonito, Municipality of, Puerto Rico
5288. Añasco, Municipality of, Puerto Rico

5289. Arecibo, Municipality of, Puerto Rico
5290. Arroyo, Municipality of, Puerto Rico
5291. Barceloneta, Municipality of, Puerto Rico
5292. Barranquitas, Municipality of, Puerto Rico
5293. Bayamón, Municipality of, Puerto Rico
5294. Cabo Rojo, Municipality of, Puerto Rico
5295. Caguas, Municipality of, Puerto Rico
5296. Camuy, Municipality of, Puerto Rico
5297. Canóvanas, Municipality of, Puerto Rico
5298. Carolina, Municipality of, Puerto Rico
5299. Cataño, Municipality of, Puerto Rico
5300. Cayey, Municipality of, Puerto Rico
5301. Ceiba, Municipality of, Puerto Rico
5302. Ciales, Municipality of, Puerto Rico
5303. Cidra, Municipality of, Puerto Rico
5304. Coamo, Municipality of, Puerto Rico
5305. Comerío, Municipality of, Puerto Rico
5306. Corozal, Municipality of, Puerto Rico
5307. Dorado, Municipality of, Puerto Rico
5308. Fajardo, Municipality of, Puerto Rico
5309. Florida, Municipality of, Puerto Rico
5310. Guánica, Municipality of, Puerto Rico
5311. Guayama, Municipality of, Puerto Rico
5312. Guayanilla, Municipality of, Puerto Rico
5313. Guaynabo, Municipality of, Puerto Rico
5314. Gurabo, Municipality of, Puerto Rico
5315. Hatillo, Municipality of, Puerto Rico
5316. Hormigueros, Municipality of, Puerto Rico
5317. Humacao, Municipality of, Puerto Rico
5318. Isabela, Municipality of, Puerto Rico
5319. Jayuya, Municipality of, Puerto Rico
5320. Juana Díaz, Municipality of, Puerto Rico
5321. Juncos, Municipality of, Puerto Rico
5322. Lajas, Municipality of, Puerto Rico
5323. Lares, Municipality of, Puerto Rico
5324. Las Piedras, Municipality of, Puerto Rico
5325. Loíza, Municipality of, Puerto Rico
5326. Luquillo, Municipality of, Puerto Rico
5327. Manatí, Municipality of, Puerto Rico
5328. Maunabo, Municipality of, Puerto Rico
5329. Mayagüez, Municipality of, Puerto Rico
5330. Moca, Municipality of, Puerto Rico
5331. Morovis, Municipality of, Puerto Rico
5332. Naguabo, Municipality of, Puerto Rico
5333. Naranjito, Municipality of, Puerto Rico
5334. Orocovi, Municipality of, Puerto Rico
5335. Patillas, Municipality of, Puerto Rico
5336. Peñuelas, Municipality of, Puerto Rico
5337. Ponce, Municipality of, Puerto Rico
5338. Quebradillas, Municipality of, Puerto Rico
5339. Rincón, Municipality of, Puerto Rico
5340. Río Grande, Municipality of, Puerto Rico
5341. Sabana Grande, Municipality of, Puerto Rico
5342. Salinas, Municipality of, Puerto Rico
5343. San Germán, Municipality of, Puerto Rico
5344. San Juan, Municipality of, Puerto Rico
5345. San Lorenzo, Municipality of, Puerto Rico
5346. San Sebastián, Municipality of, Puerto Rico

5347. Santa Isabel, Municipality of, Puerto Rico
5348. Toa Alta, Municipality of, Puerto Rico
5349. Toa Baja, Municipality of, Puerto Rico
5350. Trujillo Alto, Municipality of, Puerto Rico
5351. Utuado, Municipality of, Puerto Rico
5352. Vega Alta, Municipality of, Puerto Rico
5353. Vega Baja, Municipality of, Puerto Rico
5354. Villalba, Municipality of, Puerto Rico
5355. Yabucoa, Municipality of, Puerto Rico
5356. Yauco, Municipality of, Puerto Rico
5357. Barrington, Town of, Rhode Island
5358. Bristol, Town of, Rhode Island
5359. Burrillville, Town of, Rhode Island
5360. Central Falls, City of, Rhode Island
5361. Coventry, Town of, Rhode Island
5362. Cranston, City of, Rhode Island
5363. Cumberland, Town of, Rhode Island
5364. East Greenwich, Town of, Rhode Island
5365. East Providence, City of, Rhode Island
5366. Glocester, Town of, Rhode Island
5367. Johnston, Town of, Rhode Island
5368. Lincoln, Town of, Rhode Island
5369. Middletown, Town of, Rhode Island
5370. Narragansett, Town of, Rhode Island
5371. Newport, City of, Rhode Island
5372. North Kingstown, Town of, Rhode Island
5373. North Providence, Town of, Rhode Island
5374. North Smithfield, Town of, Rhode Island
5375. Pawtucket, City of, Rhode Island
5376. Portsmouth, Town of, Rhode Island
5377. Providence, City of, Rhode Island
5378. Scituate, Town of, Rhode Island
5379. Smithfield, Town of, Rhode Island
5380. South Kingstown, Town of, Rhode Island
5381. Tiverton, Town of, Rhode Island
5382. Warren, Town of, Rhode Island
5383. Warwick, City of, Rhode Island
5384. West Warwick, Town of, Rhode Island
5385. Westerly, Town of, Rhode Island
5386. Woonsocket, City of, Rhode Island
5387. Abbeville, County of, South Carolina
5388. Aiken, City of, South Carolina
5389. Aiken, County of, South Carolina
5390. Anderson, City of, South Carolina
5391. Anderson, County of, South Carolina
5392. Bamberg, County of, South Carolina
5393. Barnwell, County of, South Carolina
5394. Beaufort, City of, South Carolina
5395. Beaufort, County of, South Carolina
5396. Berkeley, County of, South Carolina
5397. Bluffton, Town of, South Carolina
5398. Calhoun, County of, South Carolina
5399. Cayce, City of, South Carolina
5400. Charleston, City of, South Carolina
5401. Charleston, County of, South Carolina
5402. Cherokee, County of, South Carolina
5403. Chester, County of, South Carolina
5404. Chesterfield, County of, South Carolina
5405. Clarendon, County of, South Carolina
5406. Clemson, City of, South Carolina
5407. Colleton, County of, South Carolina
5408. Columbia, City of, South Carolina
5409. Conway, City of, South Carolina
5410. Darlington, County of, South Carolina
5411. Dillon, County of, South Carolina
5412. Dorchester, County of, South Carolina
5413. Easley, City of, South Carolina
5414. Edgefield, County of, South Carolina
5415. Fairfield, County of, South Carolina
5416. Florence, City of, South Carolina
5417. Florence, County of, South Carolina
5418. Forest Acres, City of, South Carolina

- 5419. Fort Mill, Town of, South Carolina
- 5420. Fountain Inn, City of, South Carolina
- 5421. Gaffney, City of, South Carolina
- 5422. Georgetown, County of, South Carolina
- 5423. Goose Creek, City of, South Carolina
- 5424. Greenville, City of, South Carolina
- 5425. Greenville, County of, South Carolina
- 5426. Greenwood, City of, South Carolina
- 5427. Greenwood, County of, South Carolina
- 5428. Greer, City of, South Carolina
- 5429. Hampton, County of, South Carolina
- 5430. Hanahan, City of, South Carolina
- 5431. Hilton Head Island, Town of, South Carolina
- 5432. Horry, County of, South Carolina
- 5433. Irmo, Town of, South Carolina
- 5434. James Island, Town of, South Carolina
- 5435. Jasper, County of, South Carolina
- 5436. Kershaw, County of, South Carolina
- 5437. Lancaster, County of, South Carolina
- 5438. Laurens, County of, South Carolina
- 5439. Lee, County of, South Carolina
- 5440. Lexington, County of, South Carolina
- 5441. Lexington, Town of, South Carolina
- 5442. Marion, County of, South Carolina
- 5443. Marlboro, County of, South Carolina
- 5444. Mauldin, City of, South Carolina
- 5445. Moncks Corner, Town of, South Carolina
- 5446. Mount Pleasant, Town of, South Carolina
- 5447. Myrtle Beach, City of, South Carolina
- 5448. Newberry, City of, South Carolina
- 5449. Newberry, County of, South Carolina
- 5450. North Augusta, City of, South Carolina
- 5451. North Charleston, City of, South Carolina
- 5452. North Myrtle Beach, City of, South Carolina
- 5453. Oconee, County of, South Carolina
- 5454. Orangeburg, City of, South Carolina
- 5455. Orangeburg, County of, South Carolina
- 5456. Pickens, County of, South Carolina
- 5457. Port Royal, Town of, South Carolina
- 5458. Richland, County of, South Carolina
- 5459. Rock Hill, City of, South Carolina
- 5460. Saluda, County of, South Carolina
- 5461. Simpsonville, City of, South Carolina
- 5462. Spartanburg, City of, South Carolina
- 5463. Spartanburg, County of, South Carolina
- 5464. Summerville, Town of, South Carolina
- 5465. Sumter, City of, South Carolina
- 5466. Sumter, County of, South Carolina
- 5467. Tega Cay, City of, South Carolina
- 5468. Union, County of, South Carolina
- 5469. West Columbia, City of, South Carolina
- 5470. Williamsburg, County of, South Carolina
- 5471. York, County of, South Carolina
- 5472. Aberdeen, City of, South Dakota
- 5473. Beadle, County of, South Dakota
- 5474. Box Elder, City of, South Dakota
- 5475. Brandon, City of, South Dakota
- 5476. Brookings, City of, South Dakota
- 5477. Brookings, County of, South Dakota
- 5478. Brown, County of, South Dakota
- 5479. Butte, County of, South Dakota
- 5480. Clay, County of, South Dakota
- 5481. Codington, County of, South Dakota
- 5482. Davison, County of, South Dakota
- 5483. Hughes, County of, South Dakota
- 5484. Huron, City of, South Dakota
- 5485. Lake, County of, South Dakota
- 5486. Lawrence, County of, South Dakota
- 5487. Lincoln, County of, South Dakota
- 5488. Meade, County of, South Dakota
- 5489. Minnehaha, County of, South Dakota
- 5490. Mitchell, City of, South Dakota

5491. Oglala Lakota, County of, South Dakota
5492. Pennington, County of, South Dakota
5493. Pierre, City of, South Dakota
5494. Rapid City, City of, South Dakota
5495. Roberts, County of, South Dakota
5496. Sioux Falls, City of, South Dakota
5497. Spearfish, City of, South Dakota
5498. Todd, County of, South Dakota
5499. Union, County of, South Dakota
5500. Vermillion, City of, South Dakota
5501. Watertown, City of, South Dakota
5502. Yankton, City of, South Dakota
5503. Yankton, County of, South Dakota
5504. Anderson, County of, Tennessee
5505. Arlington, Town of, Tennessee
5506. Athens, City of, Tennessee
5507. Bartlett, City of, Tennessee
5508. Bedford, County of, Tennessee
5509. Benton, County of, Tennessee
5510. Bledsoe, County of, Tennessee
5511. Blount, County of, Tennessee
5512. Bradley, County of, Tennessee
5513. Brentwood, City of, Tennessee
5514. Bristol, City of, Tennessee
5515. Campbell, County of, Tennessee
5516. Cannon, County of, Tennessee
5517. Carroll, County of, Tennessee
5518. Carter, County of, Tennessee
5519. Chattanooga, City of, Tennessee
5520. Cheatham, County of, Tennessee
5521. Chester, County of, Tennessee
5522. Claiborne, County of, Tennessee
5523. Clarksville, City of, Tennessee
5524. Cleveland, City of, Tennessee
5525. Clinton, City of, Tennessee
5526. Cocke, County of, Tennessee
5527. Coffee, County of, Tennessee
5528. Collegedale, City of, Tennessee
5529. Collierville, Town of, Tennessee
5530. Columbia, City of, Tennessee
5531. Cookeville, City of, Tennessee
5532. Crockett, County of, Tennessee
5533. Crossville, City of, Tennessee
5534. Cumberland, County of, Tennessee
5535. Decatur, County of, Tennessee
5536. DeKalb, County of, Tennessee
5537. Dickson, City of, Tennessee
5538. Dickson, County of, Tennessee
5539. Dyer, County of, Tennessee
5540. Dyersburg, City of, Tennessee
5541. East Ridge, City of, Tennessee
5542. Elizabethton, City of, Tennessee
5543. Farragut, Town of, Tennessee
5544. Fayette, County of, Tennessee
5545. Fentress, County of, Tennessee
5546. Franklin, City of, Tennessee
5547. Franklin, County of, Tennessee
5548. Gallatin, City of, Tennessee
5549. Germantown, City of, Tennessee
5550. Gibson, County of, Tennessee
5551. Giles, County of, Tennessee
5552. Goodlettsville, City of, Tennessee
5553. Grainger, County of, Tennessee
5554. Greene, County of, Tennessee
5555. Greeneville, Town of, Tennessee
5556. Grundy, County of, Tennessee
5557. Hamblen, County of, Tennessee
5558. Hamilton, County of, Tennessee
5559. Hardeman, County of, Tennessee
5560. Hardin, County of, Tennessee
5561. Hartsville/Trousdale, County of, Tennessee
5562. Hawkins, County of, Tennessee
5563. Haywood, County of, Tennessee
5564. Henderson, County of, Tennessee
5565. Hendersonville, City of, Tennessee
5566. Henry, County of, Tennessee
5567. Hickman, County of, Tennessee
5568. Humphreys, County of, Tennessee
5569. Jackson, City of, Tennessee
5570. Jackson, County of, Tennessee
5571. Jefferson, County of, Tennessee
5572. Johnson City, City of, Tennessee
5573. Johnson, County of, Tennessee
5574. Kingsport, City of, Tennessee
5575. Knox, County of, Tennessee
5576. Knoxville, City of, Tennessee
5577. La Vergne, City of, Tennessee
5578. Lakeland, City of, Tennessee
5579. Lauderdale, County of, Tennessee

- 5580. Lawrence, County of, Tennessee
- 5581. Lawrenceburg, City of, Tennessee
- 5582. Lebanon, City of, Tennessee
- 5583. Lewis, County of, Tennessee
- 5584. Lewisburg, City of, Tennessee
- 5585. Lincoln, County of, Tennessee
- 5586. Loudon, County of, Tennessee
- 5587. Macon, County of, Tennessee
- 5588. Madison, County of, Tennessee
- 5589. Manchester, City of, Tennessee
- 5590. Marion, County of, Tennessee
- 5591. Marshall, County of, Tennessee
- 5592. Martin, City of, Tennessee
- 5593. Maryville, City of, Tennessee
- 5594. Maury, County of, Tennessee
- 5595. McMinn, County of, Tennessee
- 5596. McMinnville, City of, Tennessee
- 5597. McNairy, County of, Tennessee
- 5598. Meigs, County of, Tennessee
- 5599. Memphis, City of, Tennessee
- 5600. Millington, City of, Tennessee
- 5601. Monroe, County of, Tennessee
- 5602. Montgomery, County of, Tennessee
- 5603. Morgan, County of, Tennessee
- 5604. Morristown, City of, Tennessee
- 5605. Mount Juliet, City of, Tennessee
- 5606. Murfreesboro, City of, Tennessee
- 5607. Nashville-Davidson, Metropolitan  
Government, Tennessee
- 5608. Nolensville, Town of, Tennessee
- 5609. Oak Ridge, City of, Tennessee
- 5610. Obion, County of, Tennessee
- 5611. Overton, County of, Tennessee
- 5612. Paris, City of, Tennessee
- 5613. Polk, County of, Tennessee
- 5614. Portland, City of, Tennessee
- 5615. Putnam, County of, Tennessee
- 5616. Red Bank, City of, Tennessee
- 5617. Rhea, County of, Tennessee
- 5618. Roane, County of, Tennessee
- 5619. Robertson, County of, Tennessee
- 5620. Rutherford, County of, Tennessee
- 5621. Scott, County of, Tennessee
- 5622. Sequatchie, County of, Tennessee
- 5623. Sevier, County of, Tennessee
- 5624. Sevierville, City of, Tennessee
- 5625. Shelby, County of, Tennessee
- 5626. Shelbyville, City of, Tennessee
- 5627. Smith, County of, Tennessee
- 5628. Smyrna, Town of, Tennessee
- 5629. Soddy-Daisy, City of, Tennessee
- 5630. Spring Hill, City of, Tennessee
- 5631. Springfield, City of, Tennessee
- 5632. Stewart, County of, Tennessee
- 5633. Sullivan, County of, Tennessee
- 5634. Sumner, County of, Tennessee
- 5635. Tipton, County of, Tennessee
- 5636. Tullahoma, City of, Tennessee
- 5637. Unicoi, County of, Tennessee
- 5638. Union City, City of, Tennessee
- 5639. Union, County of, Tennessee
- 5640. Warren, County of, Tennessee
- 5641. Washington, County of, Tennessee
- 5642. Wayne, County of, Tennessee
- 5643. Weakley, County of, Tennessee
- 5644. White, County of, Tennessee
- 5645. White House, City of, Tennessee
- 5646. Williamson, County of, Tennessee
- 5647. Wilson, County of, Tennessee
- 5648. Abilene, City of, Texas
- 5649. Addison, Town of, Texas
- 5650. Alamo, City of, Texas
- 5651. Alice, City of, Texas
- 5652. Allen, City of, Texas
- 5653. Alton, City of, Texas
- 5654. Alvin, City of, Texas
- 5655. Amarillo, City of, Texas
- 5656. Anderson, County of, Texas
- 5657. Andrews, City of, Texas
- 5658. Andrews, County of, Texas
- 5659. Angelina, County of, Texas
- 5660. Angleton, City of, Texas
- 5661. Anna, City of, Texas
- 5662. Aransas, County of, Texas
- 5663. Arlington, City of, Texas
- 5664. Atascosa, County of, Texas
- 5665. Athens, City of, Texas
- 5666. Austin, City of, Texas
- 5667. Austin, County of, Texas
- 5668. Azle, City of, Texas
- 5669. Balch Springs, City of, Texas
- 5670. Bandera, County of, Texas

5671.	Bastrop, County of, Texas	5717.	Clay, County of, Texas
5672.	Bay City, City of, Texas	5718.	Cleburne, City of, Texas
5673.	Baytown, City of, Texas	5719.	Clute, City of, Texas
5674.	Beaumont, City of, Texas	5720.	College Station, City of, Texas
5675.	Bedford, City of, Texas	5721.	Colleyville, City of, Texas
5676.	Bee, County of, Texas	5722.	Collin, County of, Texas
5677.	Beeville, City of, Texas	5723.	Colorado, County of, Texas
5678.	Bell, County of, Texas	5724.	Comal, County of, Texas
5679.	Bellaire, City of, Texas	5725.	Comanche, County of, Texas
5680.	Bellmead, City of, Texas	5726.	Conroe, City of, Texas
5681.	Belton, City of, Texas	5727.	Converse, City of, Texas
5682.	Benbrook, City of, Texas	5728.	Cooke, County of, Texas
5683.	Bexar, County of, Texas	5729.	Coppell, City of, Texas
5684.	Big Spring, City of, Texas	5730.	Copperas Cove, City of, Texas
5685.	Blanco, County of, Texas	5731.	Corinth, City of, Texas
5686.	Boerne, City of, Texas	5732.	Corpus Christi, City of, Texas
5687.	Bonham, City of, Texas	5733.	Corsicana, City of, Texas
5688.	Borger, City of, Texas	5734.	Coryell, County of, Texas
5689.	Bosque, County of, Texas	5735.	Crowley, City of, Texas
5690.	Bowie, County of, Texas	5736.	Dallas, City of, Texas
5691.	Brazoria, County of, Texas	5737.	Dallas, County of, Texas
5692.	Brazos, County of, Texas	5738.	Dawson, County of, Texas
5693.	Brenham, City of, Texas	5739.	Deaf Smith, County of, Texas
5694.	Brown, County of, Texas	5740.	Deer Park, City of, Texas
5695.	Brownsville, City of, Texas	5741.	Del Rio, City of, Texas
5696.	Brownwood, City of, Texas	5742.	Denison, City of, Texas
5697.	Bryan, City of, Texas	5743.	Denton, City of, Texas
5698.	Buda, City of, Texas	5744.	Denton, County of, Texas
5699.	Burkburnett, City of, Texas	5745.	DeSoto, City of, Texas
5700.	Burleson, City of, Texas	5746.	DeWitt, County of, Texas
5701.	Burleson, County of, Texas	5747.	Dickinson, City of, Texas
5702.	Burnet, County of, Texas	5748.	Dimmit, County of, Texas
5703.	Caldwell, County of, Texas	5749.	Donna, City of, Texas
5704.	Calhoun, County of, Texas	5750.	Dumas, City of, Texas
5705.	Callahan, County of, Texas	5751.	Duncanville, City of, Texas
5706.	Cameron, County of, Texas	5752.	Duval, County of, Texas
5707.	Camp, County of, Texas	5753.	Eagle Pass, City of, Texas
5708.	Canyon, City of, Texas	5754.	Eastland, County of, Texas
5709.	Carrollton, City of, Texas	5755.	Ector, County of, Texas
5710.	Cass, County of, Texas	5756.	Edinburg, City of, Texas
5711.	Cedar Hill, City of, Texas	5757.	El Campo, City of, Texas
5712.	Cedar Park, City of, Texas	5758.	El Paso, City of, Texas
5713.	Celina, City of, Texas	5759.	El Paso, County of, Texas
5714.	Chambers, County of, Texas	5760.	Elgin, City of, Texas
5715.	Cherokee, County of, Texas	5761.	Ellis, County of, Texas
5716.	Cibolo, City of, Texas	5762.	Ennis, City of, Texas



- 5763. Erath, County of, Texas
- 5764. Eules, City of, Texas
- 5765. Fair Oaks Ranch, City of, Texas
- 5766. Falls, County of, Texas
- 5767. Fannin, County of, Texas
- 5768. Farmers Branch, City of, Texas
- 5769. Fate, City of, Texas
- 5770. Fayette, County of, Texas
- 5771. Flower Mound, Town of, Texas
- 5772. Forest Hill, City of, Texas
- 5773. Forney, City of, Texas
- 5774. Fort Bend, County of, Texas
- 5775. Fort Worth, City of, Texas
- 5776. Franklin, County of, Texas
- 5777. Fredericksburg, City of, Texas
- 5778. Freeport, City of, Texas
- 5779. Freestone, County of, Texas
- 5780. Friendswood, City of, Texas
- 5781. Frio, County of, Texas
- 5782. Frisco, City of, Texas
- 5783. Fulshear, City of, Texas
- 5784. Gaines, County of, Texas
- 5785. Gainesville, City of, Texas
- 5786. Galena Park, City of, Texas
- 5787. Galveston, City of, Texas
- 5788. Galveston, County of, Texas
- 5789. Garland, City of, Texas
- 5790. Gatesville, City of, Texas
- 5791. Georgetown, City of, Texas
- 5792. Gillespie, County of, Texas
- 5793. Glenn Heights, City of, Texas
- 5794. Gonzales, County of, Texas
- 5795. Granbury, City of, Texas
- 5796. Grand Prairie, City of, Texas
- 5797. Grapevine, City of, Texas
- 5798. Gray, County of, Texas
- 5799. Grayson, County of, Texas
- 5800. Greenville, City of, Texas
- 5801. Gregg, County of, Texas
- 5802. Grimes, County of, Texas
- 5803. Groves, City of, Texas
- 5804. Guadalupe, County of, Texas
- 5805. Hale, County of, Texas
- 5806. Haltom City, City of, Texas
- 5807. Hardin, County of, Texas
- 5808. Harker Heights, City of, Texas
- 5809. Harlingen, City of, Texas
- 5810. Harris, County of, Texas
- 5811. Harrison, County of, Texas
- 5812. Hays, County of, Texas
- 5813. Henderson, City of, Texas
- 5814. Henderson, County of, Texas
- 5815. Hereford, City of, Texas
- 5816. Hewitt, City of, Texas
- 5817. Hidalgo, City of, Texas
- 5818. Hidalgo, County of, Texas
- 5819. Highland, Village of, City of, Texas
- 5820. Hill, County of, Texas
- 5821. Hockley, County of, Texas
- 5822. Hood, County of, Texas
- 5823. Hopkins, County of, Texas
- 5824. Horizon City, City of, Texas
- 5825. Houston, City of, Texas
- 5826. Houston, County of, Texas
- 5827. Howard, County of, Texas
- 5828. Humble, City of, Texas
- 5829. Hunt, County of, Texas
- 5830. Huntsville, City of, Texas
- 5831. Hurst, City of, Texas
- 5832. Hutchinson, County of, Texas
- 5833. Hutto, City of, Texas
- 5834. Ingleside, City of, Texas
- 5835. Irving, City of, Texas
- 5836. Jacinto City, City of, Texas
- 5837. Jackson, County of, Texas
- 5838. Jacksonville, City of, Texas
- 5839. Jasper, County of, Texas
- 5840. Jefferson, County of, Texas
- 5841. Jim Wells, County of, Texas
- 5842. Johnson, County of, Texas
- 5843. Jones, County of, Texas
- 5844. Karnes, County of, Texas
- 5845. Katy, City of, Texas
- 5846. Kaufman, County of, Texas
- 5847. Keller, City of, Texas
- 5848. Kendall, County of, Texas
- 5849. Kerr, County of, Texas
- 5850. Kerrville, City of, Texas
- 5851. Kilgore, City of, Texas
- 5852. Killeen, City of, Texas
- 5853. Kingsville, City of, Texas
- 5854. Kleberg, County of, Texas

- 5855. Kyle, City of, Texas
- 5856. La Marque, City of, Texas
- 5857. La Porte, City of, Texas
- 5858. Lake Jackson, City of, Texas
- 5859. Lakeway, City of, Texas
- 5860. Lamar, County of, Texas
- 5861. Lamb, County of, Texas
- 5862. Lampasas, County of, Texas
- 5863. Lancaster, City of, Texas
- 5864. Laredo, City of, Texas
- 5865. Lavaca, County of, Texas
- 5866. League City, City of, Texas
- 5867. Leander, City of, Texas
- 5868. Lee, County of, Texas
- 5869. Leon, County of, Texas
- 5870. Leon Valley, City of, Texas
- 5871. Levelland, City of, Texas
- 5872. Lewisville, City of, Texas
- 5873. Liberty, County of, Texas
- 5874. Limestone, County of, Texas
- 5875. Little Elm, City of, Texas
- 5876. Live Oak, City of, Texas
- 5877. Live Oak, County of, Texas
- 5878. Llano, County of, Texas
- 5879. Lockhart, City of, Texas
- 5880. Longview, City of, Texas
- 5881. Lubbock, City of, Texas
- 5882. Lubbock, County of, Texas
- 5883. Lufkin, City of, Texas
- 5884. Lumberton, City of, Texas
- 5885. Madison, County of, Texas
- 5886. Manor, City of, Texas
- 5887. Mansfield, City of, Texas
- 5888. Manvel, City of, Texas
- 5889. Marshall, City of, Texas
- 5890. Matagorda, County of, Texas
- 5891. Maverick, County of, Texas
- 5892. McAllen, City of, Texas
- 5893. McKinney, City of, Texas
- 5894. McLennan, County of, Texas
- 5895. Medina, County of, Texas
- 5896. Melissa, City of, Texas
- 5897. Mercedes, City of, Texas
- 5898. Mesquite, City of, Texas
- 5899. Midland, City of, Texas
- 5900. Midland, County of, Texas
- 5901. Midlothian, City of, Texas
- 5902. Milam, County of, Texas
- 5903. Mineral Wells, City of, Texas
- 5904. Mission, City of, Texas
- 5905. Missouri City, City of, Texas
- 5906. Montague, County of, Texas
- 5907. Montgomery, County of, Texas
- 5908. Moore, County of, Texas
- 5909. Morris, County of, Texas
- 5910. Mount Pleasant, City of, Texas
- 5911. Murphy, City of, Texas
- 5912. Nacogdoches, City of, Texas
- 5913. Nacogdoches, County of, Texas
- 5914. Navarro, County of, Texas
- 5915. Nederland, City of, Texas
- 5916. New Braunfels, City of, Texas
- 5917. Newton, County of, Texas
- 5918. Nolan, County of, Texas
- 5919. North Richland Hills, City of, Texas
- 5920. Nueces, County of, Texas
- 5921. Odessa, City of, Texas
- 5922. Orange, City of, Texas
- 5923. Orange, County of, Texas
- 5924. Palestine, City of, Texas
- 5925. Palo Pinto, County of, Texas
- 5926. Pampa, City of, Texas
- 5927. Panola, County of, Texas
- 5928. Paris, City of, Texas
- 5929. Parker, County of, Texas
- 5930. Pasadena, City of, Texas
- 5931. Pearland, City of, Texas
- 5932. Pearsall, City of, Texas
- 5933. Pecos, City of, Texas
- 5934. Pecos, County of, Texas
- 5935. Pflugerville, City of, Texas
- 5936. Pharr, City of, Texas
- 5937. Plainview, City of, Texas
- 5938. Plano, City of, Texas
- 5939. Pleasanton, City of, Texas
- 5940. Polk, County of, Texas
- 5941. Port Arthur, City of, Texas
- 5942. Port Lavaca, City of, Texas
- 5943. Port Neches, City of, Texas
- 5944. Portland, City of, Texas
- 5945. Potter, County of, Texas
- 5946. Princeton, City of, Texas

- 5947. Prosper, Town of, Texas
- 5948. Rains, County of, Texas
- 5949. Randall, County of, Texas
- 5950. Raymondville, City of, Texas
- 5951. Red Oak, City of, Texas
- 5952. Red River, County of, Texas
- 5953. Reeves, County of, Texas
- 5954. Richardson, City of, Texas
- 5955. Richmond, City of, Texas
- 5956. Rio Grande City, City of, Texas
- 5957. Robertson, County of, Texas
- 5958. Robinson, City of, Texas
- 5959. Robstown, City of, Texas
- 5960. Rockport, City of, Texas
- 5961. Rockwall, City of, Texas
- 5962. Rockwall, County of, Texas
- 5963. Roma, City of, Texas
- 5964. Rosenberg, City of, Texas
- 5965. Round Rock, City of, Texas
- 5966. Rowlett, City of, Texas
- 5967. Royse City, City of, Texas
- 5968. Runnels, County of, Texas
- 5969. Rusk, County of, Texas
- 5970. Sabine, County of, Texas
- 5971. Sachse, City of, Texas
- 5972. Saginaw, City of, Texas
- 5973. San Angelo, City of, Texas
- 5974. San Antonio, City of, Texas
- 5975. San Benito, City of, Texas
- 5976. San Jacinto, County of, Texas
- 5977. San Juan, City of, Texas
- 5978. San Marcos, City of, Texas
- 5979. San Patricio, County of, Texas
- 5980. Santa Fe, City of, Texas
- 5981. Schertz, City of, Texas
- 5982. Scurry, County of, Texas
- 5983. Seabrook, City of, Texas
- 5984. Seagoville, City of, Texas
- 5985. Seguin, City of, Texas
- 5986. Selma, City of, Texas
- 5987. Shelby, County of, Texas
- 5988. Sherman, City of, Texas
- 5989. Smith, County of, Texas
- 5990. Snyder, City of, Texas
- 5991. Socorro, City of, Texas
- 5992. South Houston, City of, Texas
- 5993. Southlake, City of, Texas
- 5994. Stafford, City of, Texas
- 5995. Starr, County of, Texas
- 5996. Stephenville, City of, Texas
- 5997. Sugar Land, City of, Texas
- 5998. Sulphur Springs, City of, Texas
- 5999. Sweetwater, City of, Texas
- 6000. Tarrant, County of, Texas
- 6001. Taylor, City of, Texas
- 6002. Taylor, County of, Texas
- 6003. Temple, City of, Texas
- 6004. Terrell, City of, Texas
- 6005. Terry, County of, Texas
- 6006. Texarkana, City of, Texas
- 6007. Texas City, City of, Texas
- 6008. The Colony, City of, Texas
- 6009. Titus, County of, Texas
- 6010. Tom Green, County of, Texas
- 6011. Tomball, City of, Texas
- 6012. Travis, County of, Texas
- 6013. Trinity, County of, Texas
- 6014. Trophy Club, Town of, Texas
- 6015. Tyler, City of, Texas
- 6016. Tyler, County of, Texas
- 6017. Universal City, City of, Texas
- 6018. University Park, City of, Texas
- 6019. Upshur, County of, Texas
- 6020. Uvalde, City of, Texas
- 6021. Uvalde, County of, Texas
- 6022. Val Verde, County of, Texas
- 6023. Van Zandt, County of, Texas
- 6024. Vernon, City of, Texas
- 6025. Victoria, City of, Texas
- 6026. Victoria, County of, Texas
- 6027. Vidor, City of, Texas
- 6028. Waco, City of, Texas
- 6029. Walker, County of, Texas
- 6030. Waller, County of, Texas
- 6031. Ward, County of, Texas
- 6032. Washington, County of, Texas
- 6033. Watauga, City of, Texas
- 6034. Waxahachie, City of, Texas
- 6035. Weatherford, City of, Texas
- 6036. Webb, County of, Texas
- 6037. Webster, City of, Texas
- 6038. Weslaco, City of, Texas

- 6039. West University Place, City of, Texas
- 6040. Wharton, County of, Texas
- 6041. White Settlement, City of, Texas
- 6042. Wichita, County of, Texas
- 6043. Wichita Falls, City of, Texas
- 6044. Wilbarger, County of, Texas
- 6045. Willacy, County of, Texas
- 6046. Williamson, County of, Texas
- 6047. Wilson, County of, Texas
- 6048. Wise, County of, Texas
- 6049. Wood, County of, Texas
- 6050. Wylie, City of, Texas
- 6051. Young, County of, Texas
- 6052. Zapata, County of, Texas
- 6053. Zavala, County of, Texas
- 6054. Alpine, City of, Utah
- 6055. American Fork, City of, Utah
- 6056. Bluffdale, City of, Utah
- 6057. Bountiful, City of, Utah
- 6058. Box Elder, County of, Utah
- 6059. Brigham City, City of, Utah
- 6060. Cache, County of, Utah
- 6061. Carbon, County of, Utah
- 6062. Cedar City, City of, Utah
- 6063. Cedar Hills, City of, Utah
- 6064. Centerville, City of, Utah
- 6065. Clearfield, City of, Utah
- 6066. Clinton, City of, Utah
- 6067. Cottonwood Heights, City of, Utah
- 6068. Davis, County of, Utah
- 6069. Draper, City of, Utah
- 6070. Duchesne, County of, Utah
- 6071. Eagle Mountain, City of, Utah
- 6072. Emery, County of, Utah
- 6073. Farmington, City of, Utah
- 6074. Grantsville, City of, Utah
- 6075. Heber, City of, Utah
- 6076. Herriman, City of, Utah
- 6077. Highland, City of, Utah
- 6078. Holladay, City of, Utah
- 6079. Hurricane, City of, Utah
- 6080. Iron, County of, Utah
- 6081. Juab, County of, Utah
- 6082. Kaysville, City of, Utah
- 6083. Kearns metro, Township of, Utah
- 6084. Layton, City of, Utah
- 6085. Lehi, City of, Utah
- 6086. Lindon, City of, Utah
- 6087. Logan, City of, Utah
- 6088. Magna metro, Township of, Utah
- 6089. Mapleton, City of, Utah
- 6090. Midvale, City of, Utah
- 6091. Millard, County of, Utah
- 6092. Millcreek, City of, Utah
- 6093. Morgan, County of, Utah
- 6094. Murray, City of, Utah
- 6095. North Logan, City of, Utah
- 6096. North Ogden, City of, Utah
- 6097. North Salt Lake, City of, Utah
- 6098. Ogden, City of, Utah
- 6099. Orem, City of, Utah
- 6100. Payson, City of, Utah
- 6101. Pleasant Grove, City of, Utah
- 6102. Pleasant View, City of, Utah
- 6103. Provo, City of, Utah
- 6104. Riverton, City of, Utah
- 6105. Roy, City of, Utah
- 6106. Salt Lake City, City of, Utah
- 6107. Salt Lake, County of, Utah
- 6108. San Juan, County of, Utah
- 6109. Sandy, City of, Utah
- 6110. Sanpete, County of, Utah
- 6111. Santaquin, City of, Utah
- 6112. Saratoga Springs, City of, Utah
- 6113. Sevier, County of, Utah
- 6114. Smithfield, City of, Utah
- 6115. South Jordan, City of, Utah
- 6116. South Ogden, City of, Utah
- 6117. South Salt Lake, City of, Utah
- 6118. Spanish Fork, City of, Utah
- 6119. Springville, City of, Utah
- 6120. St. George, City of, Utah
- 6121. Summit, County of, Utah
- 6122. Syracuse, City of, Utah
- 6123. Taylorsville, City of, Utah
- 6124. Tooele, City of, Utah
- 6125. Tooele, County of, Utah
- 6126. Uintah, County of, Utah
- 6127. Utah, County of, Utah
- 6128. Vernal, City of, Utah
- 6129. Vineyard, Town of, Utah

- 6130. Wasatch, County of, Utah
- 6131. Washington, City of, Utah
- 6132. Washington, County of, Utah
- 6133. Weber, County of, Utah
- 6134. West Haven, City of, Utah
- 6135. West Jordan, City of, Utah
- 6136. West Point, City of, Utah
- 6137. West Valley City, City of, Utah
- 6138. Woods Cross, City of, Utah
- 6139. Addison, County of, Vermont
- 6140. Bennington, County of, Vermont
- 6141. Bennington, Town of, Vermont
- 6142. Brattleboro, Town of, Vermont
- 6143. Burlington, City of, Vermont
- 6144. Caledonia, County of, Vermont
- 6145. Chittenden, County of, Vermont
- 6146. Colchester, Town of, Vermont
- 6147. Essex Junction, Village of, Vermont
- 6148. Essex, Town of, Vermont
- 6149. Franklin, County of, Vermont
- 6150. Lamoille, County of, Vermont
- 6151. Milton, Town of, Vermont
- 6152. Orange, County of, Vermont
- 6153. Orleans, County of, Vermont
- 6154. Rutland, City of, Vermont
- 6155. Rutland, County of, Vermont
- 6156. South Burlington, City of, Vermont
- 6157. Washington, County of, Vermont
- 6158. Williston, Town of, Vermont
- 6159. Windham, County of, Vermont
- 6160. Windsor, County of, Vermont
- 6161. Accomack, County of, Virginia
- 6162. Albemarle, County of, Virginia
- 6163. Alexandria, City of, Virginia
- 6164. Alleghany, County of, Virginia
- 6165. Amelia, County of, Virginia
- 6166. Amherst, County of, Virginia
- 6167. Appomattox, County of, Virginia
- 6168. Arlington, County of, Virginia
- 6169. Augusta, County of, Virginia
- 6170. Bedford, County of, Virginia
- 6171. Blacksburg, Town of, Virginia
- 6172. Botetourt, County of, Virginia
- 6173. Bristol, City of, Virginia
- 6174. Brunswick, County of, Virginia
- 6175. Buchanan, County of, Virginia
- 6176. Buckingham, County of, Virginia
- 6177. Campbell, County of, Virginia
- 6178. Caroline, County of, Virginia
- 6179. Carroll, County of, Virginia
- 6180. Charlotte, County of, Virginia
- 6181. Charlottesville, City of, Virginia
- 6182. Chesapeake, City of, Virginia
- 6183. Chesterfield, County of, Virginia
- 6184. Christiansburg, Town of, Virginia
- 6185. Clarke, County of, Virginia
- 6186. Colonial Heights, City of, Virginia
- 6187. Culpeper, County of, Virginia
- 6188. Culpeper, Town of, Virginia
- 6189. Danville, City of, Virginia
- 6190. Dickenson, County of, Virginia
- 6191. Dinwiddie, County of, Virginia
- 6192. Essex, County of, Virginia
- 6193. Fairfax, City of, Virginia
- 6194. Fairfax, County of, Virginia
- 6195. Falls Church, City of, Virginia
- 6196. Fauquier, County of, Virginia
- 6197. Floyd, County of, Virginia
- 6198. Fluvanna, County of, Virginia
- 6199. Franklin, County of, Virginia
- 6200. Frederick, County of, Virginia
- 6201. Fredericksburg, City of, Virginia
- 6202. Front Royal, Town of, Virginia
- 6203. Giles, County of, Virginia
- 6204. Gloucester, County of, Virginia
- 6205. Goochland, County of, Virginia
- 6206. Grayson, County of, Virginia
- 6207. Greene, County of, Virginia
- 6208. Greensville, County of, Virginia
- 6209. Halifax, County of, Virginia
- 6210. Hampton, City of, Virginia
- 6211. Hanover, County of, Virginia
- 6212. Harrisonburg, City of, Virginia
- 6213. Henrico, County of, Virginia
- 6214. Henry, County of, Virginia
- 6215. Herndon, Town of, Virginia
- 6216. Hopewell, City of, Virginia
- 6217. Isle of Wight, County of, Virginia
- 6218. James City, County of, Virginia
- 6219. King George, County of, Virginia
- 6220. King William, County of, Virginia
- 6221. Lancaster, County of, Virginia

- 6222. Lee, County of, Virginia
- 6223. Leesburg, Town of, Virginia
- 6224. Loudoun, County of, Virginia
- 6225. Louisa, County of, Virginia
- 6226. Lunenburg, County of, Virginia
- 6227. Lynchburg, City of, Virginia
- 6228. Madison, County of, Virginia
- 6229. Manassas, City of, Virginia
- 6230. Manassas Park, City of, Virginia
- 6231. Martinsville, City of, Virginia
- 6232. Mecklenburg, County of, Virginia
- 6233. Middlesex, County of, Virginia
- 6234. Montgomery, County of, Virginia
- 6235. Nelson, County of, Virginia
- 6236. New Kent, County of, Virginia
- 6237. Newport News, City of, Virginia
- 6238. Norfolk, City of, Virginia
- 6239. Northampton, County of, Virginia
- 6240. Northumberland, County of, Virginia
- 6241. Nottoway, County of, Virginia
- 6242. Orange, County of, Virginia
- 6243. Page, County of, Virginia
- 6244. Patrick, County of, Virginia
- 6245. Petersburg, City of, Virginia
- 6246. Pittsylvania, County of, Virginia
- 6247. Poquoson, City of, Virginia
- 6248. Portsmouth, City of, Virginia
- 6249. Powhatan, County of, Virginia
- 6250. Prince Edward, County of, Virginia
- 6251. Prince George, County of, Virginia
- 6252. Prince William, County of, Virginia
- 6253. Pulaski, County of, Virginia
- 6254. Purcellville, Town of, Virginia
- 6255. Radford, City of, Virginia
- 6256. Richmond, City of, Virginia
- 6257. Roanoke, City of, Virginia
- 6258. Roanoke, County of, Virginia
- 6259. Rockbridge, County of, Virginia
- 6260. Rockingham, County of, Virginia
- 6261. Russell, County of, Virginia
- 6262. Salem, City of, Virginia
- 6263. Scott, County of, Virginia
- 6264. Shenandoah, County of, Virginia
- 6265. Smyth, County of, Virginia
- 6266. Southampton, County of, Virginia
- 6267. Spotsylvania, County of, Virginia
- 6268. Stafford, County of, Virginia
- 6269. Staunton, City of, Virginia
- 6270. Suffolk, City of, Virginia
- 6271. Sussex, County of, Virginia
- 6272. Tazewell, County of, Virginia
- 6273. Vienna, Town of, Virginia
- 6274. Virginia Beach, City of, Virginia
- 6275. Warren, County of, Virginia
- 6276. Warrenton, Town of, Virginia
- 6277. Washington, County of, Virginia
- 6278. Waynesboro, City of, Virginia
- 6279. Westmoreland, County of, Virginia
- 6280. Williamsburg, City of, Virginia
- 6281. Winchester, City of, Virginia
- 6282. Wise, County of, Virginia
- 6283. Wythe, County of, Virginia
- 6284. York, County of, Virginia
- 6285. Aberdeen, City of, Washington
- 6286. Adams, County of, Washington
- 6287. Anacortes, City of, Washington
- 6288. Arlington, City of, Washington
- 6289. Asotin, County of, Washington
- 6290. Auburn, City of, Washington
- 6291. Bainbridge Island, City of, Washington
- 6292. Battle Ground, City of, Washington
- 6293. Bellevue, City of, Washington
- 6294. Bellingham, City of, Washington
- 6295. Benton, County of, Washington
- 6296. Bonney Lake, City of, Washington
- 6297. Bothell, City of, Washington
- 6298. Bremerton, City of, Washington
- 6299. Burien, City of, Washington
- 6300. Camas, City of, Washington
- 6301. Centralia, City of, Washington
- 6302. Chelan, County of, Washington
- 6303. Cheney, City of, Washington
- 6304. Clallam, County of, Washington
- 6305. Clark, County of, Washington
- 6306. Covington, City of, Washington
- 6307. Cowlitz, County of, Washington
- 6308. Des Moines, City of, Washington
- 6309. Douglas, County of, Washington
- 6310. East Wenatchee, City of, Washington
- 6311. Edgewood, City of, Washington

- 6312. Edmonds, City of, Washington
- 6313. Ellensburg, City of, Washington
- 6314. Enumclaw, City of, Washington
- 6315. Everett, City of, Washington
- 6316. Federal Way, City of, Washington
- 6317. Ferndale, City of, Washington
- 6318. Fife, City of, Washington
- 6319. Franklin, County of, Washington
- 6320. Gig Harbor, City of, Washington
- 6321. Grandview, City of, Washington
- 6322. Grant, County of, Washington
- 6323. Grays Harbor, County of, Washington
- 6324. Island, County of, Washington
- 6325. Issaquah, City of, Washington
- 6326. Jefferson, County of, Washington
- 6327. Kelso, City of, Washington
- 6328. Kenmore, City of, Washington
- 6329. Kennewick, City of, Washington
- 6330. Kent, City of, Washington
- 6331. King, County of, Washington
- 6332. Kirkland, City of, Washington
- 6333. Kitsap, County of, Washington
- 6334. Kittitas, County of, Washington
- 6335. Klickitat, County of, Washington
- 6336. Lacey, City of, Washington
- 6337. Lake Forest Park, City of, Washington
- 6338. Lake Stevens, City of, Washington
- 6339. Lakewood, City of, Washington
- 6340. Lewis, County of, Washington
- 6341. Liberty Lake, City of, Washington
- 6342. Lincoln, County of, Washington
- 6343. Longview, City of, Washington
- 6344. Lynden, City of, Washington
- 6345. Lynnwood, City of, Washington
- 6346. Maple Valley, City of, Washington
- 6347. Marysville, City of, Washington
- 6348. Mason, County of, Washington
- 6349. Mercer Island, City of, Washington
- 6350. Mill Creek, City of, Washington
- 6351. Monroe, City of, Washington
- 6352. Moses Lake, City of, Washington
- 6353. Mount Vernon, City of, Washington
- 6354. Mountlake Terrace, City of, Washington
- 6355. Mukilteo, City of, Washington
- 6356. Newcastle, City of, Washington
- 6357. Oak Harbor, City of, Washington
- 6358. Okanogan, County of, Washington
- 6359. Olympia, City of, Washington
- 6360. Pacific, County of, Washington
- 6361. Pasco, City of, Washington
- 6362. Pend Oreille, County of, Washington
- 6363. Pierce, County of, Washington
- 6364. Port Angeles, City of, Washington
- 6365. Port Orchard, City of, Washington
- 6366. Poulsbo, City of, Washington
- 6367. Pullman, City of, Washington
- 6368. Puyallup, City of, Washington
- 6369. Redmond, City of, Washington
- 6370. Renton, City of, Washington
- 6371. Richland, City of, Washington
- 6372. Sammamish, City of, Washington
- 6373. San Juan, County of, Washington
- 6374. SeaTac, City of, Washington
- 6375. Seattle, City of, Washington
- 6376. Sedro-Woolley, City of, Washington
- 6377. Shelton, City of, Washington
- 6378. Shoreline, City of, Washington
- 6379. Skagit, County of, Washington
- 6380. Skamania, County of, Washington
- 6381. Snohomish, City of, Washington
- 6382. Snohomish, County of, Washington
- 6383. Snoqualmie, City of, Washington
- 6384. Spokane, City of, Washington
- 6385. Spokane, County of, Washington
- 6386. Spokane Valley, City of, Washington
- 6387. Stevens, County of, Washington
- 6388. Sumner, City of, Washington
- 6389. Sunnyside, City of, Washington
- 6390. Tacoma, City of, Washington
- 6391. Thurston, County of, Washington
- 6392. Tukwila, City of, Washington
- 6393. Tumwater, City of, Washington
- 6394. University Place, City of, Washington
- 6395. Vancouver, City of, Washington
- 6396. Walla Walla, City of, Washington
- 6397. Walla Walla, County of, Washington
- 6398. Washougal, City of, Washington
- 6399. Wenatchee, City of, Washington

- 6400. West Richland, City of, Washington
- 6401. Whatcom, County of, Washington
- 6402. Whitman, County of, Washington
- 6403. Woodinville, City of, Washington
- 6404. Yakima, City of, Washington
- 6405. Yakima, County of, Washington
- 6406. Adams, County of, Wisconsin
- 6407. Allouez, Village of, Wisconsin
- 6408. Appleton, City of, Wisconsin
- 6409. Ashland, County of, Wisconsin
- 6410. Ashwaubenon, Village of, Wisconsin
- 6411. Baraboo, City of, Wisconsin
- 6412. Barron, County of, Wisconsin
- 6413. Bayfield, County of, Wisconsin
- 6414. Beaver Dam, City of, Wisconsin
- 6415. Bellevue, Village of, Wisconsin
- 6416. Beloit, City of, Wisconsin
- 6417. Brookfield, City of, Wisconsin
- 6418. Brown, County of, Wisconsin
- 6419. Brown Deer, Village of, Wisconsin
- 6420. Buffalo, County of, Wisconsin
- 6421. Burlington, City of, Wisconsin
- 6422. Burnett, County of, Wisconsin
- 6423. Caledonia, Village of, Wisconsin
- 6424. Calumet, County of, Wisconsin
- 6425. Cedarburg, City of, Wisconsin
- 6426. Chippewa, County of, Wisconsin
- 6427. Chippewa Falls, City of, Wisconsin
- 6428. Clark, County of, Wisconsin
- 6429. Columbia, County of, Wisconsin
- 6430. Crawford, County of, Wisconsin
- 6431. Cudahy, City of, Wisconsin
- 6432. Dane, County of, Wisconsin
- 6433. De Pere, City of, Wisconsin
- 6434. DeForest, Village of, Wisconsin
- 6435. Dodge, County of, Wisconsin
- 6436. Door, County of, Wisconsin
- 6437. Douglas, County of, Wisconsin
- 6438. Dunn, County of, Wisconsin
- 6439. Eau Claire, City of, Wisconsin
- 6440. Eau Claire, County of, Wisconsin
- 6441. Elkhorn, City of, Wisconsin
- 6442. Fitchburg, City of, Wisconsin
- 6443. Fond du Lac, City of, Wisconsin
- 6444. Fond du Lac, County of, Wisconsin
- 6445. Fort Atkinson, City of, Wisconsin
- 6446. Fox Crossing, Village of, Wisconsin
- 6447. Franklin, City of, Wisconsin
- 6448. Germantown, Village of, Wisconsin
- 6449. Glendale, City of, Wisconsin
- 6450. Grafton, Village of, Wisconsin
- 6451. Grand Chute, Town of, Wisconsin
- 6452. Grant, County of, Wisconsin
- 6453. Green Bay, City of, Wisconsin
- 6454. Green, County of, Wisconsin
- 6455. Green Lake, County of, Wisconsin
- 6456. Greendale, Village of, Wisconsin
- 6457. Greenfield, City of, Wisconsin
- 6458. Greenville, Town of, Wisconsin
- 6459. Harrison, Village of, Wisconsin
- 6460. Hartford, City of, Wisconsin
- 6461. Hobart, Village of, Wisconsin
- 6462. Holmen, Village of, Wisconsin
- 6463. Howard, Village of, Wisconsin
- 6464. Hudson, City of, Wisconsin
- 6465. Iowa, County of, Wisconsin
- 6466. Jackson, County of, Wisconsin
- 6467. Janesville, City of, Wisconsin
- 6468. Jefferson, County of, Wisconsin
- 6469. Juneau, County of, Wisconsin
- 6470. Kaukauna, City of, Wisconsin
- 6471. Kenosha, City of, Wisconsin
- 6472. Kenosha, County of, Wisconsin
- 6473. Kewaunee, County of, Wisconsin
- 6474. La Crosse, City of, Wisconsin
- 6475. La Crosse, County of, Wisconsin
- 6476. Lafayette, County of, Wisconsin
- 6477. Langlade, County of, Wisconsin
- 6478. Lincoln, County of, Wisconsin
- 6479. Lisbon, Town of, Wisconsin
- 6480. Little Chute, Village of, Wisconsin
- 6481. Madison, City of, Wisconsin
- 6482. Manitowoc, City of, Wisconsin
- 6483. Manitowoc, County of, Wisconsin
- 6484. Marathon, County of, Wisconsin
- 6485. Marinette, City of, Wisconsin
- 6486. Marinette, County of, Wisconsin
- 6487. Marquette, County of, Wisconsin
- 6488. Marshfield, City of, Wisconsin
- 6489. Menasha, City of, Wisconsin
- 6490. Menomonee Falls, Village of, Wisconsin



- 6491. Menomonie, City of, Wisconsin
- 6492. Mequon, City of, Wisconsin
- 6493. Middleton, City of, Wisconsin
- 6494. Milwaukee, City of, Wisconsin
- 6495. Milwaukee, County of, Wisconsin
- 6496. Monroe, City of, Wisconsin
- 6497. Monroe, County of, Wisconsin
- 6498. Mount Pleasant, Village of, Wisconsin
- 6499. Muskego, City of, Wisconsin
- 6500. Neenah, City of, Wisconsin
- 6501. New Berlin, City of, Wisconsin
- 6502. Oak Creek, City of, Wisconsin
- 6503. Oconomowoc, City of, Wisconsin
- 6504. Oconto, County of, Wisconsin
- 6505. Onalaska, City of, Wisconsin
- 6506. Oneida, County of, Wisconsin
- 6507. Oregon, Village of, Wisconsin
- 6508. Oshkosh, City of, Wisconsin
- 6509. Outagamie, County of, Wisconsin
- 6510. Ozaukee, County of, Wisconsin
- 6511. Pewaukee, City of, Wisconsin
- 6512. Pierce, County of, Wisconsin
- 6513. Platteville, City of, Wisconsin
- 6514. Pleasant Prairie, Village of, Wisconsin
- 6515. Plover, Village of, Wisconsin
- 6516. Polk, County of, Wisconsin
- 6517. Port Washington, City of, Wisconsin
- 6518. Portage, City of, Wisconsin
- 6519. Portage, County of, Wisconsin
- 6520. Price, County of, Wisconsin
- 6521. Racine, City of, Wisconsin
- 6522. Racine, County of, Wisconsin
- 6523. Richfield, Village of, Wisconsin
- 6524. Richland, County of, Wisconsin
- 6525. River Falls, City of, Wisconsin
- 6526. Rock, County of, Wisconsin
- 6527. Rusk, County of, Wisconsin
- 6528. Salem Lakes, Village of, Wisconsin
- 6529. Sauk, County of, Wisconsin
- 6530. Sawyer, County of, Wisconsin
- 6531. Shawano, County of, Wisconsin
- 6532. Sheboygan, City of, Wisconsin
- 6533. Sheboygan, County of, Wisconsin
- 6534. Shorewood, Village of, Wisconsin
- 6535. South Milwaukee, City of, Wisconsin
- 6536. St. Croix, County of, Wisconsin
- 6537. Stevens Point, City of, Wisconsin
- 6538. Stoughton, City of, Wisconsin
- 6539. Suamico, Village of, Wisconsin
- 6540. Sun Prairie, City of, Wisconsin
- 6541. Superior, City of, Wisconsin
- 6542. Sussex, Village of, Wisconsin
- 6543. Taylor, County of, Wisconsin
- 6544. Trempealeau, County of, Wisconsin
- 6545. Two Rivers, City of, Wisconsin
- 6546. Vernon, County of, Wisconsin
- 6547. Verona, City of, Wisconsin
- 6548. Vilas, County of, Wisconsin
- 6549. Walworth, County of, Wisconsin
- 6550. Washburn, County of, Wisconsin
- 6551. Washington, County of, Wisconsin
- 6552. Watertown, City of, Wisconsin
- 6553. Waukesha, City of, Wisconsin
- 6554. Waukesha, County of, Wisconsin
- 6555. Waunakee, Village of, Wisconsin
- 6556. Waupaca, County of, Wisconsin
- 6557. Waupun, City of, Wisconsin
- 6558. Wausau, City of, Wisconsin
- 6559. Waushara, County of, Wisconsin
- 6560. Wauwatosa, City of, Wisconsin
- 6561. West Allis, City of, Wisconsin
- 6562. West Bend, City of, Wisconsin
- 6563. Weston, Village of, Wisconsin
- 6564. Whitefish Bay, Village of, Wisconsin
- 6565. Whitewater, City of, Wisconsin
- 6566. Winnebago, County of, Wisconsin
- 6567. Wisconsin Rapids, City of, Wisconsin
- 6568. Wood, County of, Wisconsin
- 6569. Albany, County of, Wyoming
- 6570. Big Horn, County of, Wyoming
- 6571. Campbell, County of, Wyoming
- 6572. Carbon, County of, Wyoming
- 6573. Casper, City of, Wyoming
- 6574. Cheyenne, City of, Wyoming
- 6575. Converse, County of, Wyoming
- 6576. Evanston, City of, Wyoming
- 6577. Fremont, County of, Wyoming

- 6578. Gillette, City of, Wyoming
- 6579. Goshen, County of, Wyoming
- 6580. Green River, City of, Wyoming
- 6581. Jackson, Town of, Wyoming
- 6582. Laramie, City of, Wyoming
- 6583. Laramie, County of, Wyoming
- 6584. Lincoln, County of, Wyoming
- 6585. Natrona, County of, Wyoming
- 6586. Park, County of, Wyoming
- 6587. Riverton, City of, Wyoming
- 6588. Rock Springs, City of, Wyoming
- 6589. Sheridan, City of, Wyoming
- 6590. Sheridan, County of, Wyoming
- 6591. Sweetwater, County of, Wyoming
- 6592. Teton, County of, Wyoming
- 6593. Uinta, County of, Wyoming

## **EXHIBIT J**

### **Illustrative List of Released Entities**

Wal-Mart  
Wal-Mart Inc.  
Wal-Mart, Inc.  
Wal-Mart Stores  
Wal-Mart Stores, Inc.  
Walmart Stores, Inc.  
Wal-Mart Stores Inc.  
Walmart Inc.  
Walmart Inc., Walmart Stores East  
Wal-Mart Inc f/k/a Walmart Stores, Inc.  
Wal-Mart Inc. f/k/a Walmart Stores, Inc.  
Walmart Inc. (f/k/a Wal-Mart Stores)  
Walmart Inc. f/k/a Wal-Mart Stores, Inc.  
Walmart, Inc.  
Walmart, Inc. f/k/a Wal-Mart Stores Inc. d/b/a Wal-Mart Warehouse #46  
Walmart Inc. f/k/a Wal-Mart Stores, Inc. d/b/a Wal-Mart Pharmacy Warehouse #32  
Walmart Inc. f/k/a Wal-Mart Stores, Inc. d/b/a Wal-Mart Pharmacy Warehouse #45  
Walmart, Inc. f/k/a Wal-Mart Stores, Inc.  
WAL-MART INC. f/k/a WAL-MART STORES, INC.  
Walmart, Inc. f/k/a Wal-Mart Stores, Inc. d/b/a Wal-Mart Pharmacies a/k/a Wal-Mart Pharmacy  
10-1218  
Walmart, Inc. f/k/a Wal-Mart Stores, Inc. d/b/a Wal-Mart Pharmacies a/k/a Wal-Mart Pharmacy  
10-1381  
Walmart, Inc. f/k/a Wal-Mart Stores, Inc. d/b/a Wal-Mart Pharmacies a/k/a Wal-Mart Pharmacy  
10-2778  
Walmart, Inc. f/k/a Wal-Mart Stores, Inc. d/b/a Wal-Mart Pharmacies a/k/a Wal-Mart Pharmacy  
10-3751  
Walmart, Inc. f/k/a Wal-Mart Stores, Inc. d/b/a Wal-Mart Pharmacies a/k/a Wal-Mart Pharmacy  
10-4430  
Walmart Inc., f/k/a Wal-Mart Stores East, LP, Individually and d/b/a Wal-Mart Pharmacy  
Warehouses  
Walmart Stores East, L.P.  
Wal-Mart Stores East  
Wal-Mart Stores East L.P.  
Wal-Mart Stores East d/b/a Wal-Mart Pharmacy Warehouse #45  
Wal-Mart Stores East d/b/a Wal-Mart Pharmacy Warehouse #46  
Wal-Mart Stores East, Inc.  
Wal-Mart Stores East, LLC  
Wal-Mart Stores East, LLC f/k/a Wal-Mart Stores East Inc.  
Wal-Mart Stores East, LP  
Wal-Mart Stores East, LP d/b/a Wal-Mart Pharmacy Warehouse  
Wal-Mart Stores East, LP, individually and d/b/a Wal-Mart Pharmacy Warehouse  
Wal-Mart Stores East, LP, individually and d/b/a Wal-Mart Pharmacy Warehouse #1

Wal-Mart Stores East, LP, individually and d/b/a Wal-Mart Pharmacy Warehouse #45  
 Wal-Mart Stores East, LP, individually and d/b/a Wal-Mart Pharmacy Warehouse #46  
 Wal-Mart Stores East, LP d/b/a Wal-Mart Pharmacy Warehouse #1  
 Wal-Mart Stores East, LP d/b/a Wal-Mart Pharmacy Warehouse #32  
 Wal-Mart Stores East, LP d/b/a Wal-Mart Pharmacy Warehouse #34  
 Wal-Mart Stores East, LP d/b/a Wal-Mart Pharmacy Warehouse #45  
 Wal-Mart Stores East, LP d/b/a Walmart Pharmacy Warehouse #46  
 Wal-Mart Stores East, LP d/b/a Wal-Mart Pharmacy 10-3251  
 Wal-Mart Stores East I, LP  
 Wal-Mart Stores East I, LP f/k/a Wal-Mart Stores East d/b/a Walmart #20  
 Wal-Mart Stores East I, LP f/k/a Wal-Mart Stores East, LP d/b/a Walmart #34  
 Wal-Mart Stores East I, LP f/k/a Wal-Mart Stores East, LP d/b/a Walmart #48  
 Wal-Mart Stores East I, LP f/k/a Wal-Mart Stores East d/b/a Walmart #92  
 Wal-Mart Stores East I, LP f/k/a Wal-Mart Stores East, LP d/b/a Walmart #338  
 Wal-Mart Stores East I, LP f/k/a Wal-Mart Stores East, LP d/b/a Walmart #914  
 Wal-Mart Stores East I, LP f/k/a Wal-Mart Stores East, LP d/b/a Walmart #4282  
 Wal-Mart Stores East I, LP f/k/a Wal-Mart Stores East, LP d/b/a Walmart #5261  
 Wal-Mart Pharmacy  
 Wal-Mart Pharmacy Warehouse  
 Wal-Mart Pharmacy Warehouse #1  
 Wal-Mart Pharmacy Warehouse #32  
 Wal-Mart Pharmacy Warehouse #45  
 Wal-Mart Pharmacy Warehouse #46  
 Wal-Mart Pharmacy 10-0696  
 Wal-Mart Pharmacy 10-1218  
 Walmart Pharmacy  
 Walmart Pharmacy 10-1381  
 Walmart Pharmacy 10-2289  
 Walmart Pharmacy Warehouse  
 Wal-Mart Pharmacy 10-2778  
 Wal-Mart Pharmacy 10-3251  
 Wal-Mart Pharmacy 10-3751  
 Wal-Mart Pharmacy 10-4430  
 Wal-Mart Pharmacy 10-5296  
 Wal-Mart Pharmacy 10-5397  
 Wal-Mart Pharmacy Wholesale  
 Wal-Mart Stores Texas, LLC  
 Wal-Mart.com USA, LLC  
 Wal-Mart Puerto Rico, Inc.  
 Sam's West, Inc.  
 Sam's East, Inc.  
 WSE Investment LLC  
 WSE Management LLC  
 Wal-Mart Property Company  
 Wal-Mart Real Estate Business Trust  
 Sam's Property Company

Sam's Real Estate Business Trust  
Wal-Mart de Mexico Canada Corp.  
Wal-Mart Canada Corp  
Flipkart Private Limited  
Flipkart Walmart Chile S.A.  
Walmart Chile  
Massmart Holdings Ltd.  
Qomolangma Holdings Ltd.  
ClarusONE Sourcing Services, LLP

## **EXHIBIT K**

### **Subdivision Participation Form**

Governmental Entity:	State:
Authorized Official:	
Address 1:	
Address 2:	
City, State, Zip:	
Phone:	
Email:	

The governmental entity identified above (“Governmental Entity”), in order to obtain and in consideration for the benefits provided to the Governmental Entity pursuant to the Settlement Agreement dated November 14, 2022 (“Walmart Settlement”), and acting through the undersigned authorized official, hereby elects to participate in the Walmart Settlement, release all Released Claims against all Released Entities, and agrees as follows.

1. The Governmental Entity is aware of and has reviewed the Walmart Settlement, understands that all terms in this Election and Release have the meanings defined therein, and agrees that by this Election, the Governmental Entity elects to participate in the Walmart Settlement and become a Participating Subdivision as provided therein.
2. The Governmental Entity shall promptly, and in any event within 14 days of the Effective Date and prior to the filing of the Consent Judgment, dismiss with prejudice any Released Claims that it has filed. With respect to any Released Claims pending in In re National Prescription Opiate Litigation, MDL No. 2804, the Governmental Entity authorizes the Plaintiffs’ Executive Committee to execute and file on behalf of the Governmental Entity a Stipulation of Dismissal With Prejudice substantially in the form found at <https://nationalopiodsettlement.com/>.
3. The Governmental Entity agrees to the terms of the Walmart Settlement pertaining to Subdivisions as defined therein.
4. By agreeing to the terms of the Walmart Settlement and becoming a Releasor, the Governmental Entity is entitled to the benefits provided therein, including, if applicable, monetary payments beginning after the Effective Date.
5. The Governmental Entity agrees to use any monies it receives through the Walmart Settlement solely for the purposes provided therein.
6. The Governmental Entity submits to the jurisdiction of the court in the Governmental Entity’s state where the Consent Judgment is filed for purposes limited to that court’s role as provided in, and for resolving disputes to the extent provided in, the Walmart Settlement.

7. The Governmental Entity has the right to enforce the Walmart Settlement as provided therein.
8. The Governmental Entity, as a Participating Subdivision, hereby becomes a Releasor for all purposes in the Walmart Settlement, including but not limited to all provisions of Section X (Release), and along with all departments, agencies, divisions, boards, commissions, districts, instrumentalities of any kind and attorneys, and any person in their official capacity elected or appointed to serve any of the foregoing and any agency, person, or other entity claiming by or through any of the foregoing, and any other entity identified in the definition of Releasor, provides for a release to the fullest extent of its authority. As a Releasor, the Governmental Entity hereby absolutely, unconditionally, and irrevocably covenants not to bring, file, or claim, or to cause, assist or permit to be brought, filed, or claimed, or to otherwise seek to establish liability for any Released Claims against any Released Entity in any forum whatsoever. The releases provided for in the Walmart Settlement are intended by the Parties to be broad and shall be interpreted so as to give the Released Entities the broadest possible bar against any liability relating in any way to Released Claims and extend to the full extent of the power of the Governmental Entity to release claims. The Walmart Settlement shall be a complete bar to any Released Claim.
9. In connection with the releases provided for in the Walmart Settlement, each Governmental Entity expressly waives, releases, and forever discharges any and all provisions, rights, and benefits conferred by any law of any state or territory of the United States or other jurisdiction, or principle of common law, which is similar, comparable, or equivalent to § 1542 of the California Civil Code, which reads:

**General Release; extent.** A general release does not extend to claims that the creditor or releasing party does not know or suspect to exist in his or her favor at the time of executing the release that, if known by him or her, would have materially affected his or her settlement with the debtor or released party.

A Releasor may hereafter discover facts other than or different from those which it knows, believes, or assumes to be true with respect to the Released Claims, but each Governmental Entity hereby expressly waives and fully, finally, and forever settles, releases and discharges, upon the Effective Date, any and all Released Claims that may exist as of such date but which Releasors do not know or suspect to exist, whether through ignorance, oversight, error, negligence or through no fault whatsoever, and which, if known, would materially affect the Governmental Entities' decision to participate in the Walmart Settlement.

10. Nothing herein is intended to modify in any way the terms of the Walmart Settlement, to which Governmental Entity hereby agrees. To the extent this Election and Release is interpreted differently from the Walmart Settlement in any respect, the Walmart Settlement controls.

I have all necessary power and authorization to execute this Election and Release on behalf of the Governmental Entity.

Signature: \_\_\_\_\_

Name: \_\_\_\_\_

Title: \_\_\_\_\_

Date: \_\_\_\_\_



**EXHIBIT L**

**Settlement Fund Administrator Terms**

[Exhibit to be inserted prior to the Threshold Subdivision Participation Date.]

## **EXHIBIT M**

### **Maximum Payment Amounts**

The below reflects the maximum possible payment assuming all Eligible States and Subdivisions become Settling States and Participating Subdivisions, respectively. Walmart shall deposit the amounts payable to the State Outside Counsel Fee Fund and the State Cost Fund into the Settlement Fund on the Deposit Date and those amounts shall be disbursed by the Settlement Fund Administrator consistent with Exhibits S and T.

<b>Payment Category</b>	<b>Amount</b>
Remediation	\$2,393,794,118.64
Subdivision Attorneys' Fees, Expenses and Costs	\$297,720,376.93
State Outside Counsel Fee Fund	\$16,006,471.88
State Cost Fund	\$16,006,471.88
Additional Remediation	\$16,006,471.88
<b>Total</b>	<b>\$2,739,533,911.21</b>

## **EXHIBIT N**

### **Additional Remediation Amount Allocation Percentages**

<b>American Samoa</b>	0.02200115975%
<b>Arizona</b>	3.05252465675%
<b>California</b>	12.74849736613%
<b>Colorado</b>	2.13511305177%
<b>Connecticut</b>	1.66248361102%
<b>District of Columbia</b>	0.23126235968%
<b>Georgia</b>	3.58271243432%
<b>Guam</b>	0.06172478010%
<b>Hawaii</b>	0.41715801047%
<b>Idaho</b>	0.63207800237%
<b>Illinois</b>	4.27418134712%
<b>Indiana</b>	2.84860067110%
<b>Iowa</b>	0.95333852745%
<b>Kansas</b>	1.00750402880%
<b>Louisiana</b>	1.88257043645%
<b>Maine</b>	0.68015462142%
<b>Maryland</b>	2.71203054235%
<b>Massachusetts</b>	2.95998387959%
<b>Minnesota</b>	1.66691605927%
<b>Missouri</b>	2.57716004997%
<b>Montana</b>	0.40160929605%
<b>N. Mariana Islands</b>	0.02146629937%
<b>Nebraska</b>	0.53602352921%
<b>New Jersey</b>	3.54021579836%
<b>New York</b>	6.92637929997%
<b>North Carolina</b>	4.17641738164%
<b>North Dakota</b>	0.21847415675%
<b>Ohio</b>	5.59815538035%
<b>Oklahoma</b>	1.96884304616%
<b>Oregon</b>	1.76570407913%
<b>Pennsylvania</b>	5.89566898881%
<b>Rhode Island</b>	0.57378605088%
<b>South Carolina</b>	1.97793678247%
<b>Tennessee</b>	3.45413951394%
<b>Texas</b>	8.08647780880%
<b>Vermont</b>	0.32700612791%

<b>Virgin Islands</b>	0.04056252728%
<b>Virginia</b>	2.92983758737%
<b>Washington</b>	2.97967950241%
<b>Wisconsin</b>	2.25927398859%
<b>Wyoming</b>	0.21434725869%

## **EXHIBIT O**

### **Adoption of a State-Subdivision Agreement**

A State-Subdivision Agreement shall be applied if it meets the requirements of Section V of the Settlement Agreement and is approved by the State and by the State's Subdivisions as follows:

1. *Requirements for Approval.* A State-Subdivision Agreement shall be deemed as agreed to when it has been approved by the State and either (a) Subdivisions whose aggregate "Population Percentages," determined as set forth below, total more than sixty percent (60%), or (b) Subdivisions whose aggregate Population Percentages total more than fifty percent (50%) provided that these Participating Subdivisions also represent fifteen percent (15%) or more of the State's counties or parishes (or, in the case of Settling States whose counties and parishes do not function as local governments, 15% of or more of the Settling State's non-county Subdivisions), by number.
2. *Approval Authority.* Approval by the State shall be by the Attorney General. Approval by a Subdivision shall be by the appropriate official or legislative body pursuant to the required procedures for that Subdivision to agree to a legally binding settlement.
3. *Population Percentage Calculation.* For purposes of this Exhibit O only, Population Percentages shall be determined as follows: For States with functional counties or parishes<sup>1</sup>, the Population Percentage of each county or parish shall be deemed to be equal to (a) (1) 200% of the population of such county or parish, minus (2) the aggregate population of all Primary Incorporated Municipalities located in such county or parish, divided by (b) 200% of the State's population. A "Primary Incorporated Municipality" means a city, town, village or other municipality incorporated under applicable state law with a population of at least 25,000 that is not located within another incorporated municipality. The Population Percentage of each Primary Incorporated Municipality shall be equal to its population (including the population of any incorporated or unincorporated municipality located therein) divided by 200% of the State's population; *provided* that the Population Percentage of a Primary Incorporated Municipality that is not located within a county shall be equal to 200% of its population (including the population of any incorporated or unincorporated municipality located therein) divided by 200% of the State's population. For all States that do not have functional counties or parishes, the Population Percentage of each non-county Subdivision (including any incorporated or unincorporated municipality located therein), shall be equal to its population divided by the State's population.
4. *Preexisting Agreements and Statutory Provisions.* A State may include with the notice to its Subdivisions an existing agreement, a proposed agreement, or statutory provisions regarding the distribution and use of settlement funds and have the acceptance of such an agreement or statutory provision be part of the requirements to be a Participating Subdivision.

---

<sup>1</sup> Certain states do not have counties or parishes that have functional governments, including: Alaska, Connecticut, Massachusetts, Rhode Island, and Vermont.

5. *Revised Agreements.* A State-Subdivision Agreement that has been revised, supplemented, or refined shall be applied if it meets the requirements of Section V and is approved by the State and by the State's Subdivisions pursuant to the terms above.

## **EXHIBIT P**

### **Injunctive Relief**

As part of this Settlement Agreement, Walmart agrees to implement the injunctive relief terms reflected in Exhibit F to Walmart's agreement with the State of Florida dated October 19, 2022, attached hereto as Appendix A ("Walmart-Florida Injunctive Relief Terms"), within 90 days of the Effective Date of the Settlement Agreement, provided, however, that the parties agree that those terms will be withdrawn and Walmart will implement the Pharmacy Controlled Substance Compliance Program & Anti-Diversion Injunctive Terms ("Injunctive Terms") set out below if each Chain Pharmacy (defined as CVS and Walgreens) agrees to implement materially the same Injunctive Terms on a nationwide basis pursuant to a binding agreement with state attorneys general. To the extent there is a dispute between the Settling States and Walmart regarding whether the Injunctive Terms imposed on other pharmacies are materially the same as these Injunctive Terms, such dispute shall be heard by the National Arbitration Panel. If any Injunctive Term is found to be materially different, only that term and any co-dependent terms, as applicable, would be invalidated and inoperative. However, in no event shall the Injunctive Terms be any less stringent than those applied in the Walmart-Florida Injunctive Relief Terms. In the event a Settling State later settles with Albertsons or Kroger (or a merged company involving one or more of them), the Settling State shall impose materially the same Injunctive Terms as part of any settlement.

\* \* \*

## **Pharmacy Controlled Substance Compliance Program & Anti-Diversion Injunctive Terms**

### **I. INTRODUCTION**

1. Except where these Injunctive Terms specify a different implementation period, Walmart shall implement the Injunctive Terms set forth below in Sections II through XVII by the Injunctive Terms Implementation Date (defined below).
2. To the extent that Walmart already has in place committees, departments, policies or programs that satisfy the Injunctive Terms, no re-naming or other change is required by these Injunctive Terms.
3. Overview
  - a. Walmart will implement or maintain a Controlled Substance Compliance Program ("CSCP").
  - b. The CSCP must include written standard operating procedures and/or corporate policies (the "CSCP Policies and Procedures") required by these Injunctive Terms.

- c. The CSCP shall apply during the term of these Injunctive Terms, to each of Walmart's retail pharmacy stores that dispense Schedule II Designated Controlled Substances and are registered or licensed with each Settling State.
- d. Walmart shall provide a copy of the relevant CSCP Policies and Procedures to each Settling State within 60 days of the Injunctive Terms Implementation Date. To the extent any implementation is expected to require additional time, the Parties agree to work together in good faith to establish a timeline for implementation. No later than 30 days after the Injunctive Terms Implementation Date, each Settling State shall identify the person or office to whom Walmart must provide a copy of the relevant CSCP Policies and Procedures and any other State-specific reporting required under these Injunctive Terms.

#### 4. Compliance with Laws

- a. Walmart acknowledges and agrees that its pharmacies must comply with applicable state and federal laws, regulations, and rules, including those regarding the dispensing of Controlled Substances. The requirements of these Injunctive Terms are in addition to, and not in lieu of, any other requirements of federal, state, or local law. Nothing in the Injunctive Terms shall be construed as relieving Walmart of the obligation of its pharmacies to comply with all federal, state and local laws, regulations or rules, nor shall any of the provisions of the Injunctive Terms be deemed as permission for Walmart to engage in any acts or practices prohibited by such laws, regulations or rules.
- b. The Injunctive Terms are not intended to and shall not be interpreted to prevent Walmart from taking or implementing any other compliance or policy steps necessary to conform with federal, state, or local legal requirements.
- c. In the event that Walmart 1) determines that there may be a conflict between the Injunctive Terms and the requirements of federal, state, or local laws, or interpretations of such laws articulated by an agency responsible for enforcing such laws, such that Walmart determines that it cannot comply with the Injunctive Terms without violating these requirements or express interpretations; or 2) believes a court or administrative action brought by a governmental body in a Settling State has commenced against it or its pharmacists for actions required by the Injunctive Terms, then Walmart may notify the Attorney General of the Settling State of such potential conflict or potential or pending action. Within thirty (30) days after receipt of a notification from Walmart referenced above, Walmart and the State shall meet and discuss the potential conflict, and Walmart shall comply with any reasonable requests from the Settling State as necessary to determine whether there is a conflict between the Injunctive Terms and the requirements of federal, state, or local



laws, or the express interpretations thereof by an agency responsible for their enforcement, or a conflict with the Injunctive Terms giving rise to the court or administrative action. If the State agrees that there is a conflict or that the court or administrative action is a result of actions required by the Injunctive Terms, the State will engage in best efforts to resolve the conflict or assist in achieving resolution of the court or administrative action. Nothing in this paragraph shall (i) limit the right of the State to disagree with Walmart as to the conflict; or (ii) be deemed to relieve Walmart from following any subsequently enacted law or regulation, or judicial decisions from a regulatory authority with jurisdiction over controlled substances that is more restrictive than the provisions of the Injunctive Terms, or from following the Injunctive Terms if they are more restrictive than applicable laws at issue in the administrative action; or (iii) be deemed to relieve Walmart from adhering to the outcome of the court or administrative action when it is determined there is no conflict..

- d. Walmart shall retain all records it is required to create pursuant to its obligations hereunder in an electronic or otherwise easily accessible format and a Settling State shall have the right to review and copy such records upon request and after reasonable notice for the term of these Injunctive Terms. Nothing in these Injunctive Terms shall waive any applicable privilege that may be asserted over any such record. Unless otherwise required by law, if a Settling State seeks to disclose any records created and obtained from Walmart under this provision as part of a proceeding to enforce these Injunctive Terms against Walmart, it shall first provide ten (10) days' notice to Walmart unless doing so would conflict with applicable law. A Settling State shall not otherwise disclose or provide any records created by and obtained from Walmart under this provision to third parties during or after the Term of these Injunctive Terms unless required to do so by law. If a Settling State is required to disclose or provide any records created by and obtained from Walmart under this provision to third parties during or after the Term of these Injunctive Terms, it shall first provide ten (10) days' notice to Walmart unless doing so would conflict with applicable law. This notification requirement shall not apply to documents obtained by a Settling State or its agencies that are required to be produced to the Settling State or its agencies by law or regulation, nor shall it apply to documents obtained by a Settling State or its agencies that are shared with federal, state, or local law enforcement. This notification requirement shall also not apply to documents obtained by a Settling State or its agencies from other sources.

5. No Admission and No Use as Evidence. Walmart does not admit liability or wrongdoing. These Injunctive Terms shall not be considered, construed, or represented to be (1) an admission, concession, or evidence of liability or wrongdoing or (2) a waiver or limitation of any defense otherwise available to Walmart. These Injunctive Terms shall not be offered or received in evidence in any action or proceeding for any purpose other than in an action or proceeding arising under or relating to these Injunctive Terms.

## **II. TERM AND SCOPE**

1. The term of these Injunctive Terms shall be from the Injunctive Terms Implementation Date until ten years from the Injunctive Terms Implementation Date, unless otherwise specified herein.
2. Except as otherwise stated herein, the Injunctive Terms shall apply to Walmart's retail pharmacy stores registered or licensed with each Settling State that dispense Schedule II Designated Controlled Substances to Patients and to Schedule II Designated Controlled Substances dispensed to patients in each Settling State by its mail-order pharmacy. Should Walmart operate an online pharmacy that is registered or licensed to dispense Schedule II Designated Controlled Substances in any Settling State while these Injunctive Terms are in effect, the Injunctive Terms shall apply to such online pharmacy as well.
3. This agreement may be amended by mutual agreement of a majority of the States Injunctive Relief Committee and Walmart. Any such amendments must be in writing.

## **III. DEFINITIONS**

1. The term "Distributor Injunctive Terms" means Exhibit P of the Settlement Agreement, dated as of July 21, 2021, between McKesson Corporation, Cardinal Health, Inc., and AmerisourceBergen Corporation and certain States and subdivisions.
2. The term "Block" means an action taken by Walmart preventing or otherwise prohibiting any Walmart pharmacist from filling prescriptions for Controlled Substances from a specific identified prescriber.
3. The term "Clearinghouse" means the system established by Section XVII of the Distributor Injunctive Terms.
4. The term "Clearinghouse Advisory Panel" is as defined in Section XVII.B.4 of the Distributor Injunctive Terms.

5. The term “Controlled Substances” means those substances designated under schedules II-V pursuant to the federal Controlled Substances Act and the laws and regulations of the Settling State that incorporate the federal Controlled Substances Act. Controlled Substances shall also include gabapentin, except for purposes of dispensing in States that do not treat gabapentin as a controlled substance or similar designation (e.g., “drug of concern”).
6. The term “Designated Controlled Substances” shall be limited to: (a) oxycodone; (b) hydrocodone; (c) hydromorphone; (d) tramadol; (e) oxymorphone; (f) morphine; (g) methadone; and (h) fentanyl.
7. The term “Effective Date” is defined in Section II.C of the Walmart Settlement Agreement.
8. The term “Injunctive Terms Implementation Date” means (i) 90 days after the Effective Date of the Settlement Agreement, or (ii) 90 days after CVS and Walgreens have agreed to implement materially the same Injunctive Terms nationwide pursuant to a binding agreement with state attorneys general and such Injunctive Terms imposed upon CVS and Walgreens have become effective, whichever is later. To the extent there is a dispute between the Settling States and Walmart regarding whether the Injunctive Terms imposed on other pharmacies are materially the same as these Injunctive Terms, such dispute shall be heard by the National Arbitration Panel. If any Injunctive Term is found to be materially different, only that term and any co-dependent terms, as applicable, would be invalidated and inoperative. However, in no event shall the Injunctive Terms be any less stringent than those applied in the Walmart-Florida Injunctive Relief Terms.
9. The term “National Arbitration Panel” is defined in Section VI.F.3.b of the Walmart Settlement Agreement.
10. The term “Patient” means any individual who receives a prescription for a Designated Controlled Substance from a Prescriber, whether legally valid or not, and attempts to fill it at one of Walmart’s retail pharmacy stores in a Settling State.
11. The term “Prescriber” means any individual that has written a prescription, whether legally valid or not, that is presented to a Walmart pharmacy in a Settling State.
12. The term “Red Flag(s)” means the enumerated Patient Red Flags, Prescription Red Flags, and Prescriber Red Flags set out in Section IX.
13. The term “Settling State(s)” is defined in Section I.MMM of the Walmart Settlement Agreement.
14. The term “States Injunctive Relief Committee” means a committee representing the Settling States composed of between four and eight members designated by the Settling States.

#### **IV. CONTROLLED SUBSTANCE COMPLIANCE PERSONNEL**

1. Walmart shall designate a Controlled Substance Compliance Director, or other appropriately titled position, to be a member of the Controlled Substance Compliance Committee (described below in Section VI), and to oversee a Controlled Substance Compliance Department and Walmart's compliance with 21 C.F.R. 1306 these Injunctive Terms. As used in these Injunctive Terms, the terms "Controlled Substance Compliance Committee" and "Controlled Substance Compliance Department" refer to the entity or entities, however titled, that carry out the functions required by these Injunctive Terms. Notwithstanding the preceding sentence, to the extent an existing position, committee or department carries out the functions required by these Injunctive Terms, any other functions undertaken by such position, committee or department shall not be subject to these Injunctive Terms or oversight by the Settling States pursuant to these Injunctive Terms. The position, committee and department discussed in these Terms may bear different names and need not be limited to the roles and functions set forth herein.
2. The Controlled Substance Compliance Director shall have knowledge of and experience with the laws and regulation of Controlled Substances, in particular laws and regulations regarding 21 C.F.R. 1306 and requiring effective controls against the potential diversion of Controlled Substances.
3. The Controlled Substance Compliance Director shall provide at least quarterly reports to the Controlled Substance Compliance Committee (described below in Section VI) regarding Walmart's compliance with these Injunctive Terms, including the implementation of any changes to the CSCP Policies and Procedures required by these Injunctive Terms.
4. Staffing levels of Walmart's Controlled Substance Compliance Department shall be reviewed periodically, but at least on an annual basis, by Walmart's Controlled Substance Compliance Committee to assess whether such staffing levels are sufficient for the Controlled Substance Compliance Department to comply with this Agreement. This review shall include consideration of relevant developments in technology, law, and regulations.
5. Throughout the term of these Injunctive Terms, Walmart shall maintain a telephone and electronic submission hotline(s) (the "Hotline") to permit employees and/or Patients to anonymously report suspected inappropriate or illegitimate dispensing, prescribing or diversion of Designated Controlled Substances, violations of the CSCP Policies and Procedures, these Injunctive Terms, Walmart's company policy, or other applicable law. The Hotline may be implemented by adding a dedicated option to existing systems that includes reporting regarding Designated Controlled Substances. Walmart shall publish its Hotline contact information to its employees and Patients in the Settling States. Walmart shall maintain for the duration of Injunctive Terms a record of each complaint made to the Hotline regarding Designated Controlled Substances and

documentation regarding any investigation or response to such complaints. Nothing herein shall require Walmart to investigate a pharmacist's professional judgment to refuse a prescription that the pharmacist believes was prescribed or is being used for other than a legitimate medical purpose or that the pharmacist believes was not prescribed by an individual Prescriber acting in the usual course of his or her professional practice.

## **V. INDEPENDENCE**

1. Walmart's Controlled Substance Compliance Department personnel, pharmacists and pharmacist technicians who work at Walmart's pharmacies within the Settling States, and field personnel who supervise pharmacists and pharmacist technicians (together, "CSCP Employees"), shall not be compensated in whole or in part by commissions, bonuses, incentives or any other monetary or non-pecuniary benefit that depends in any part on revenue or profitability targets or expectations for sales of Controlled Substances. Nothing in these Injunctive Terms shall be interpreted to prevent compensation of employees based on sales volume, revenue or profitability targets/expectations for enterprise-, store-, or pharmacy-wide sales that include Controlled Substances.
2. No CSCP Employees may be terminated, suspended, threatened with or face any other negative employment consequence for failing to meet any revenue or profitability targets or expectations for sales of Controlled Substances. Nothing in these Injunctive Terms shall be interpreted to prevent Walmart from taking employment action based on sales volume, revenue or profitability targets/expectations for enterprise-, store-, or pharmacy-wide sales that include Controlled Substances.
3. Personnel in Walmart's Controlled Substance Compliance Department shall not report to Walmart's sales, marketing, or business development personnel, and sales, marketing, or business development personnel shall not be authorized to make decisions regarding the promotion, compensation, demotion, admonition, discipline, commendation, periodic performance reviews, hiring, or firing of Controlled Substance Compliance Department personnel.
4. Walmart's sales, marketing and business development department personnel are prohibited from interfering with, obstructing, or otherwise exerting control over any Controlled Substance Compliance Department or Controlled Substance Committee decision-making.
5. Notwithstanding the prior paragraph, Walmart pharmacy operations personnel may sit on the Controlled Substance Compliance Committee and pharmacists and pharmacy managers may sit on the Controlled Substance Compliance Committee provided that they do not have voting privileges.

6. To the extent necessary to comply with this section, Walmart's Controlled Substance Compliance Committee shall review, modify, and direct any changes to any compensation and non-retaliation policies specific to the sale or dispensing of Designated Controlled Substances.

## **VI. OVERSIGHT**

1. To the extent not already established, within thirty (30) business days of the Injunctive Terms Implementation Date, Walmart shall establish a compliance committee, however titled, that includes representatives from its respective legal, compliance, pharmacy operations and finance departments, however named, to provide oversight over the CSCP and its compliance with the Injunctive Terms. For the purposes of reference herein, this committee, however named, shall be referred to as the "Controlled Substance Compliance Committee." Walmart shall maintain its Controlled Substance Compliance Committee for the duration of the term of the Injunctive Terms. The Controlled Substance Compliance Director shall be a member of the Controlled Substance Compliance Committee.
2. Walmart's Controlled Substance Compliance Committee shall have quarterly meetings during which the Controlled Substance Compliance Director shall report on, and the Controlled Substance Compliance Committee shall review, among other things, (a) the Prescription Validation Process, including the CSCP Policies and Procedures on identifying and resolving Patient, Prescriber and Prescription Red Flags; (b) the training required under the Injunctive Terms; (c) proactive due diligence and site visits; (d) the Prescriber Review Processes; (e) significant new national and regional diversion trends involving Controlled Substances; (f) Walmart's adherence to the Injunctive Terms and applicable laws and regulations; and (g) any technology, staffing, or other resource needs for the CSCP. The Controlled Substance Compliance Committee shall have access to all CSCP reports described in the following subsection.
3. On an annual basis, Walmart's Controlled Substance Compliance Committee shall provide a written report to Walmart's President, Chief Financial Officer, Chief Legal Officer, and Chief Compliance Officer, as well as its Board of Directors, outlining (a) Walmart's adherence to, and any material deviations from these Injunctive Terms; (b) the allocation of resources sufficient to comply with these Injunctive Terms; and (c) any revisions to the CSCP that the Controlled Substance Compliance Committee has approved. The Board of Directors or a committee thereof shall document in its minutes its review of the annual Controlled Substance Compliance Committee reports.
4. Walmart, through its Controlled Substance Compliance Department and Committee, shall, at least once every year, review and oversee any enhancements to the CSCP Policies and Procedures and systems for dispensing activity that the Controlled Substance Compliance Committee deems necessary.

5. The Controlled Substance Compliance Committee shall be responsible for the approval of all material revisions to the CSCP Policies and Procedures, provided that nothing herein shall prevent Walmart from implementing changes to the CSCP Policies and Procedures pending such review and approval.

## **VII. MANDATORY TRAINING**

1. The CSCP Policies and Procedures shall be published in a form and location readily accessible to all pharmacy and compliance personnel at each Walmart pharmacy location in the Settling States. Online availability is sufficient, so long as pharmacy and compliance personnel have access to a computer with access to the CSCP Policies and Procedures.
2. Walmart shall implement policies and procedures requiring that, to the extent practical (for example, accounting for employee leave), within 90 days of the Injunctive Terms Implementation Date, all existing CSCP Employees must complete a training on the CSCP Policies and Procedures required under these Injunctive Terms, including the Prescription Validation Process and their corresponding responsibility. These policies and procedures shall further require that all new hires must complete such trainings within 60 days of hiring or 6 months of the Injunctive Terms Implementation Date, whichever is later. Walmart will further ensure that every CSCP Employee will receive such training at least once every 3 years for the term of these Injunctive Terms.
3. On an annual basis for the duration of these Injunctive Terms, Walmart shall test its CSCP Employees on their knowledge regarding the CSCP Policies and Procedures required under these Injunctive Terms, including the Prescription Validation Process and their corresponding responsibility.
4. Walmart shall train all third-party compliance consultants performing CSCP-related compliance functions for Walmart in the same manner as Walmart's CSCP Employees.
5. It shall be a part of the CSCP Policies and Procedures and all trainings of all CSCP Employees required under these Injunctive Terms that pharmacists shall refuse to dispense Controlled Substances that they believe were prescribed or are being used for other than a legitimate medical purpose or that they believe were not prescribed by an individual Prescriber acting in the usual course of his or her professional practice.
6. All trainings required under these Injunctive Terms shall also make clear that i) Walmart's compensation and non-retaliation policies, including pursuant to these Injunctive Terms, prevent CSCP Employees from being compensated or penalized in any way related to revenue or profitability targets or expectations specific to sales of Controlled Substances; and ii) pharmacists will not be penalized in any way for exercising their professional judgment to refuse to fill prescriptions for Controlled Substances pursuant to their corresponding responsibility.

## **VIII. THE PRESCRIPTION VALIDATION PROCESS**

1. As part of its CSCP, Walmart shall maintain a Prescription Validation Process in the CSCP Policies and Procedures, as further described and set forth in this section, that each pharmacist employed by Walmart in a Settling State must follow when dispensing a prescription for a Controlled Substance. The inclusion of an enumerated Red Flag in these Injunctive Terms shall not be considered, construed, or represented to be an admission, concession, or evidence of any fact or contention related to such Red Flag. Nothing in these Injunctive Terms shall require Walmart to create a record in those instances where the pharmacist rejects a prescription when presented without an effort to resolve any red flags, including but not limited to instances where the pharmacist identifies on the face of the prescription a Prescription Red Flag (defined in Section IX below) that causes the pharmacist to conclude without further inquiry that the prescription is invalid.
2. A Red Flag will be considered “resolved” if, after further investigation as described below, and given other facts and circumstances surrounding the prescription, a pharmacist determines, in his or her professional judgment, that the facts that triggered the Red Flag do not lead him or her to believe that the prescription was written or is being submitted for an illegitimate medical purpose or outside the usual course of a Prescriber’s professional practice. All Red Flags described in Sections IX.3 and IX.5 below shall be based on internal Walmart dispensing data regarding prescriptions filled at Walmart pharmacies and shall not be based on Prescription Monitor Program (“PMP”) or Prescription Drug Monitoring Program (“PDMP”) data or dispensing data regarding prescriptions filled at pharmacies other than Walmart pharmacies. Nothing in this Agreement requires Walmart to use nor prohibits Walmart from using any data other than internal Walmart dispensing data to identify any Patient Red Flags or Prescriber Red Flags (described in Section IX.3 and IX.5 below).
3. Walmart’s CSCP Policies and Procedures shall provide that if a pharmacist identifies any “Patient Red Flags” associated with a Controlled Substances prescription (described in Section IX(3) below), before filling the prescription the pharmacist must resolve them; and that the method of resolution falls within the judgment of the pharmacist and may include reviewing the Patient’s profile and history with Walmart, calling the Prescriber or Prescribers if appropriate, speaking with the Patient if appropriate, calling on the pharmacist’s pre-existing knowledge of the Patient or Prescriber, reviewing available Prescription Monitoring Program (“PMP” or “PDMP”) data, and/or reviewing other data or information available to the pharmacist.



4. Walmart's CSCP Policies and Procedures shall provide that if forgery or fraud is suspected, or if the pharmacist identifies any other "Prescription Red Flags" associated with a Controlled Substances prescription (described in Section IX(4) below), the pharmacist must either reject the prescription if the pharmacist concludes without further inquiry that the prescription is invalid or resolve the Prescription Red Flags; and that the method of resolution falls within the judgment of the pharmacist and may include reviewing the Patient's profile and history with Walmart, calling the Prescriber or Prescribers if appropriate, speaking with the Patient if appropriate, calling on the pharmacist's pre-existing knowledge of the Patient or Prescriber, reviewing available PMP or PDMP data, and/or reviewing other data or information available to the pharmacist.
5. Walmart's CSCP Policies and Procedures shall require that if a pharmacist identifies any "Prescriber Red Flags" associated with a Controlled Substances prescription (described in Section IX(5) below), the pharmacist must resolve them; and that the method of resolution falls within the judgment of the pharmacist and may include reviewing any Walmart records regarding the Prescriber, calling the Prescriber if appropriate, speaking with the Patient if appropriate, calling on the pharmacist's pre-existing knowledge of the Patient or Prescriber, reviewing available PMP or PDMP data, and/or reviewing other data or information available to Walmart.
6. Walmart's CSCP Policies and Procedures shall provide that the resolution of all Red Flags identified by the pharmacist, as well as any Controlled Substance prescriptions that were rejected pursuant to the Prescription Validation Process, and the reasons why they were rejected, must be documented. Any such records shall be maintained for the duration of these Injunctive Terms. To the extent that a Red Flag is resolved based upon facts or circumstances that are already reflected or documented in Walmart's records, further documentation of those facts or circumstances is not required for resolution of substantially the same Red Flag on subsequent prescriptions. For example, if a patient lives 55 miles from a Walmart pharmacy but works near the pharmacy and that fact is reflected in pharmacy records, no documentation for the resolution of the Red Flag addressing patient distance from the pharmacy is required in connection with individual prescriptions dispensed for that patient.
7. Walmart's CSCP Policies and Procedures shall provide that, even if all Red Flags are resolved, a pharmacist shall reject a prescription if, in his or her professional judgment, he or she believes that it was written or is being submitted for other than a legitimate medical purpose and/or was written outside the usual course of an individual Prescriber's professional practice.

## **IX. RED FLAGS**

1. Walmart shall provide annually to the Settling States, beginning with an initial report twelve months after the Injunctive Terms Implementation Date, and annually

- thereafter, a report (the “Annual Red Flag Report”) that sets forth: (a) the total number of prescriptions for Controlled Substances dispensed annually aggregated nationally and by state; (b) the specific metrics or algorithms (if any) used to identify each category of Red Flag listed in this section; and, (c) for each category of Red Flags (excluding the Prescription Red Flags in IX.4 except to the extent collected and maintained), the following information on both a nationwide basis and, separately, for each Settling State:
- a. The number of times that Walmart pharmacists input a prescription into its systems and identified the Red Flag during the prior year;
  - b. The number of times when such Red Flag was not resolved and thus, the prescription was refused, during the prior year;
  - c. The percentage of instances where a Red Flag occurred, as in subsection a, that the Red Flag was not resolved, as in subsection b.
2. Within the three months following the provision of the Annual Red Flag Report, either Walmart or the States Injunctive Relief Committee may propose in writing a meet and confer to discuss potential changes to the scope of one or more categories of Red Flags. At such a meeting, Walmart or the States Injunctive Relief Committee may provide additional research, information or data available to them beyond that provided in the Annual Red Flag Report. For example, Walmart might propose reducing the threshold for triggering a particular category of Red Flag or consolidating certain Red Flags or subcategories of Red Flags into a single metric, or the States Injunctive Relief Committee might propose increasing the threshold for triggering a particular Red Flag or expanding that Red Flag to include multiple subcategories (*e.g.*, number of prescriptions, distance thresholds).
- a. If Walmart and the States Injunctive Relief Committee agree on such changes to one or more Red Flags, they shall document those changes in writing and they shall become a part of these Injunctive Terms for all intents and purposes. Further, any modified Red Flags shall thereafter become subject to tracking by Walmart and part of the Annual Red Flag Report.
  - b. If Walmart and the States Injunctive Relief Committee cannot agree on the proposed changes during their meeting and confer, the Party seeking the change(s) to the Red Flag(s) may seek a 5-day mediation of the issue at its own expense. If the mediation fails to resolve the dispute between the parties, the party seeking the proposed change(s) may appeal to the National Arbitration Panel to have the National Arbitration Panel modify the Red Flags on the basis that the change(s) would be consistent both with avoiding unnecessary material costs of identifying and resolving Red Flags and materially reducing the diversion of Controlled Substances. In such a proceeding, the Party seeking the

proposed change(s) may provide evidence from Annual Red Flag Reports or from other research, data and information.

3. Walmart shall treat the following circumstances as “Patient Red Flags”:

- a. A Patient seeks to fill a Schedule II Designated Controlled Substance prescription more than three days prior to the contemplated exhaustion date of more than two earlier prescriptions of the Schedule II Designated Controlled Substance (e.g., exhaustion of the days’ supply assuming the prescription has been taken in accordance with the prescribers’ directions on the face of the prescription);
- b. A Patient seeks to fill a Designated Controlled Substance prescription from a Prescriber after having filled Designated Controlled Substance prescriptions from three other Prescribers, from separate practices, in a given 6-month period;<sup>1</sup>
- c. A Patient seeks to fill a Designated Controlled Substance prescription after having filled Designated Controlled Substance prescriptions at two other Walmart pharmacies within 30 days;
- d. A Patient seeks to fill a Designated Controlled Substance prescription after having filled three other Designated Controlled Substance prescriptions within 30 days;
- e. The distance between a Patient’s residence and the Walmart pharmacy receiving the Designated Controlled Substance prescription is farther than 50 miles (except if the prescription is presented to Walmart’s mail-order pharmacy, in which case this Red Flag shall not be applicable);
- f. The Patient resides more than 100 miles from the Prescriber who issued the Designated Controlled Substances prescription;
- g. A Patient seeks to fill an acute-condition Designated Controlled Substance prescription for more than a seven-day supply or over 50 MME per day and has not filled an acute-condition Designated Controlled Substance prescription within the past 30 days; and
- h. A Patient seeks to fill a Designated Controlled Substance prescription after having two other prescriptions for Designated Controlled Substances subjected to documented refusals to fill by a Walmart pharmacist within the past 30 days.

4. Walmart shall treat the following circumstances as “Prescription Red Flags:”

---

<sup>1</sup> In Walmart’s sole discretion, for administrative convenience Walmart may implement this Red Flag without regard to whether prescribers are at separate practices, thereby resulting in more instances in which the flag occurs.

- a. A Controlled Substance prescription that appears altered, including but not limited to, a photocopied prescription or a prescription in which an altering agent, such as white out, was used;
  - b. A Controlled Substance prescription written with misspellings suggesting the prescription may not have been written by a Prescriber;
  - c. A Controlled Substance prescription using atypical abbreviations suggesting the prescription may not have been written by a Prescriber; and
  - d. A Controlled Substance prescription written with multiple colors of ink or in multiple different handwritings.
5. Walmart shall treat the following circumstances as “Prescriber Red Flags:”
- a. A Prescriber provides a Patient with prescriptions for all three of a Schedule II Designated Controlled Substance, a benzodiazepine, and carisoprodol;
  - b. A Prescriber has no office within 50 miles of the retail pharmacy store where a Designated Controlled Substance prescription is submitted; and
  - c. A Patient seeks to fill a Designated Controlled Substance prescription written by a Prescriber after having filled at least seven Designated Controlled Substance prescriptions written by the same Prescriber within 90 days.

**X. PREScriBER REVIEW**

1. Walmart shall regularly review the prescribing patterns and practices of Prescribers of Designated Controlled Substances (the “Prescriber Review Process”). The Prescriber Review Process shall employ algorithms, or other means, to review data on Walmart’s retail dispensing for potential Prescribers of concern.
2. Walmart shall automatically refer a Prescriber for further investigation as part of the Prescriber Review Process in the following circumstances:
  - a. Personnel implementing the Prescriber Review Process become aware that a Prescriber has had his or her medical license suspended or revoked for violations of laws or regulations related to Controlled Substance prescribing in any jurisdiction of the United States within the prior six months;
  - b. A Prescriber has been the subject of a blanket refusal to fill;
  - c. A Prescriber has been the subject of more than ten (10) documented refusals to fill within a six-month period;

- d. Personnel implementing the Prescriber Review Process become aware that a Prescriber has been charged or indicted with a crime related to prescribing Controlled Substances by the Federal Government or in any jurisdiction of the United States; or
  - e. Walmart has received a Hotline complaint that has been investigated and substantiated concerning a Prescriber's illegitimate prescribing of Controlled Substances.
- 3. Based on the professional judgment of the employees operating the Prescriber Review Process, Walmart may also refer a Prescriber for further investigation as part of the Prescriber Review Process based on one of the following circumstances:
  - a. A Prescriber was the subject of an inquiry by law enforcement;
  - b. A Prescriber was flagged for review by a Walmart pharmacist (other than through a refusal to fill or blanket refusal to fill) or supervisory field personnel; or
  - c. A Prescriber was identified by review or analysis of objective data metrics, alone or in combination, such as data pertaining to the Prescriber's Controlled Substance prescription practices or patients.
- 4. Once Walmart identifies a Prescriber for further investigation, Walmart shall review pertinent and available data and information pertaining to the Prescriber, which may include interviews or other information gathered in the discretion of the employees operating the Prescriber Review Process. When permitted by law, nothing contained in this Section prevents Walmart from taking immediate action to Block a Prescriber in lieu of referral for further investigation or prevents a Walmart Pharmacist from refusing to fill any particular prescription or refusing to fill prescriptions from a given Prescriber.
- 5. If after the Prescriber Review Process those making the decision have not resolved the circumstances that caused Walmart to further investigate the Prescriber, then the Prescriber shall be Blocked and Walmart pharmacies will no longer fill controlled substance prescriptions written by that prescriber. If Walmart does not Block the Prescriber due to requirements of state law, Walmart shall provide notice to the Pharmacist that, but for this prohibition, the Prescriber would have been Blocked. A Prescriber may have an opportunity at the discretion of Walmart to seek future reinstatement by providing information to Walmart that may resolve its concerns. Nothing in this Section shall limit the right or ability of individual Walmart pharmacists to either refuse to fill a given prescription or refuse to fill all prescriptions for Controlled Substances from a given prescriber independent of any decision by Walmart to Block or not Block a given prescriber. Walmart shall provide the names of doctors

it has Blocked to the Board of Medicine in each Settling State.

6. Walmart shall report to each Settling State the number and identity of Prescribers from such Settling State that were Blocked and the number of Prescribers from such Settling State who were referred for a decision regarding whether the Prescriber should be Blocked as part of Walmart's Prescriber Review Process. Such reporting shall occur on an annual basis. Walmart may, at its discretion, report on a more frequent basis.

## **XI. PROACTIVE DUE DILIGENCE AND SITE VISITS**

1. During the term of these Injunctive Terms, Walmart shall conduct periodic proactive compliance reviews of its retail pharmacy stores in the Settling States to assist with the identification of potential compliance issues related to the dispensing of Designated Controlled Substances at its retail pharmacy stores in the Settling States. This may be satisfied by the use of algorithms, or other electronic means, to analyze the data associated with each pharmacy to identify particular pharmacies for review as required under this Section XI. Documentation of any resulting reviews shall be maintained by Walmart and made accessible to all Controlled Substance Compliance Department personnel upon request for the duration of these Injunctive Terms.
2. During the term of these Injunctive Terms, Walmart personnel or qualified third-party compliance consultants shall also conduct site visits based on analysis of data regarding dispensing of Designated Controlled Substances at Walmart pharmacies, including unannounced site visits to at least one in every 50 of its retail pharmacy stores in each Settling State each year (but not less than five each year) for the duration of these Injunctive Terms. These site visits shall at a minimum consist of a review of Controlled Substance dispensing documentation and recordkeeping; a review of fraud, theft and loss prevention equipment and processes; an audit of Controlled Substances inventory and recordkeeping; and a review of physical surroundings and other circumstances for any indications of potential non-compliance with these Injunctive Terms or the CSCP Policies and Procedures, or any violations of other applicable laws and regulations related to Controlled Substances.
3. During site visits, Walmart personnel or qualified third-party compliance consultants shall interview relevant pharmacy employees, if appropriate, about any potential areas or issues of concern, including potential violations of law, the CSCP Policies and Procedures, and these Injunctive Terms, as well as the retail pharmacy store's maintenance of effective controls against the potential diversion of Controlled Substances.
4. Walmart personnel or qualified third-party compliance consultants who conduct site visits shall complete a report reflecting the findings of any site visit pursuant to this section. This report shall document areas or issues of concern, including potential

violations of law, the CSCP standard operating procedure, and these Injunctive Terms, and the results of any follow-up data analysis performed, as well as any other results or findings.

5. Site visit reports and all other compliance reports related to the dispensing of Designated Controlled Substances shall be maintained by Walmart and made accessible to all Controlled Substance Compliance Department personnel upon request for the duration of these Injunctive Terms.

## **XII. FRAUD, THEFT AND LOSS PREVENTION**

1. In addition to complying with all fraud, theft and loss procedures, policies and precautions required by state and federal law, Walmart shall maintain information regarding the inventory accounting and auditing of all Designated Controlled Substances at each retail pharmacy store for at least three years from the date of the accounting or audit.
2. In addition to any other reporting obligations under state and federal law, Walmart must provide to each Settling State on a quarterly basis any reports it has made to the Drug Enforcement Administration regarding the theft or significant loss of Controlled Substances in that Settling State pursuant to 21 CFR §1301.76(b).

## **XIII. REPORTING TO LAW ENFORCEMENT**

1. To the extent not already in place, Walmart shall implement standard operating procedures directing its employees to report any confirmed fraudulent or forged prescriptions to Settling State law enforcement authorities, to the extent they want to accept it, within 5 business days of completing any review of such prescription, and provide a summary of such reports, to the extent permitted by law, to the Settling State on a biannual basis upon request.
2. Walmart shall document and for at least 2 years maintain records of any such reports that are made to law enforcement regarding confirmed fraudulent or forged prescriptions.

## **XIV. ENFORCEMENT OF INJUNCTIVE TERMS**

1. Notice of Potential Violations and Opportunity to Cure.
  - a. A “Potential Violation” occurs when the Settling State determines, after appropriate investigation and due diligence, that Walmart is not in substantial compliance with a material aspect of the Injunctive Terms. A Potential Violation may be for a single retail pharmacy. A violation of this Agreement

does not necessarily occur when a pharmacist, pharmacist technician, or other field personnel who supervise pharmacists and/or pharmacist technicians employed by Walmart violates Walmart's CSCP Policies and Procedures or the law.

b. Potential Violation Discovered by Settling State.

- a. In the event of a Potential Violation identified by a Settling State, the Settling State shall notify Walmart in writing (the "State's Notice").
- b. Within thirty (30) days of receipt of the State's Notice, Walmart shall provide a written response to the Settling State. The response shall include Walmart's position as to the act(s) of non-compliance, including, possibly, a statement setting forth why Walmart believes it is in substantial compliance with the relevant provision(s) or a statement explaining how the Potential Violation has been addressed.
- c. If the Settling State wishes to meet with Walmart, Walmart shall promptly make itself available for such a meeting.
- c. If, after review of a written response and any meeting, the Settling State believes that a Potential Violation is ongoing or has not been substantially addressed, it will provide written notice to Walmart and work in conjunction with Walmart to devise, within thirty (30) days, a corrective action plan ("Corrective Action Plan") to remedy such Potential Violation, including a reasonable period for implementation of such plan.
- d. Within 60 and 120 days after implementing the Corrective Action Plan, Walmart will provide a written compliance update to the Settling State and make itself available to meet with the Settling State if requested. If after reviewing the compliance update and any meeting, the Settling State believes a Potential Violation remains ongoing or has not been substantially addressed, the Settling State may commence a 30-day mediation period. If mediation fails to resolve the dispute between the parties, the Settling State may take whatever action it deems necessary, including but not limited to bringing an action to enforce these Injunctive Terms, filing a new action (administrative or civil action) for violation of the Injunctive Terms as allowed by state law, conducting further investigation, or attempting to negotiate an updated Corrective Action Plan with Walmart. But the Settling State may not seek to reinstate claims that have been released as part of the Settlement.
- e. If Walmart fails or refuses to provide a written response, to devise or implement a Corrective Action Plan or to provide a compliance update as required by



subsections 1(b), 1(c) and/or 1(d), a Settling State may bring an action to enforce these Injunctive Terms, filing a new action (administrative or civil action) for violation of the Injunctive Terms as allowed by state law, conduct further investigation, or attempt to negotiate an updated Corrective Action Plan with Walmart. But the Settling State may not seek to reinstate claims that have been released as part of the Settlement.

- f. If, after review of a written response and any meeting, pursuant to subsections 1b. or 1c., above, the Settling State concludes that a Potential Violation is not ongoing or has been substantially addressed, the State will provide written notice of this conclusion to Walmart within 30 days of reaching its conclusion.
2. Enforcement Action. Each Settling State agrees that prior to taking any court or administrative action, other than an action that the Settling State concludes is necessary to address an immediate threat to the health, safety, or welfare of the citizens of the Settling State, or that a public emergency requiring immediate action exists, it will follow the process outlined above. If the Settling State concludes that action is necessary to address an immediate threat to the health, safety, or welfare of the citizens of the Settling State or that a public emergency requiring immediate action exists, it will make best efforts to provide reasonable notice to Walmart prior to initiating any such action.

## **XV. COMPLIANCE CERTIFICATION**

1. Walmart's Controlled Substance Compliance Director shall, after diligent inquiry, complete an annual compliance certification as set out in Section XV(4).
2. The certification shall be filed annually for the duration of these Injunctive Terms with a Settling State's appropriate licensing and/or regulatory agency and its Attorney General.
3. In addition to the responsibilities set forth in these Injunctive Terms, certain Walmart Pharmacy employees ("Certifying Employees") are expected to monitor and oversee activities within their areas of authority and beginning within 1 year of the Injunctive Terms Implementation Date shall annually certify that the applicable Walmart department is in compliance with applicable statutory requirements and the obligations of these Injunctive Terms. These Certifying Employees shall include, at a minimum, the following: Senior Vice President, Pharmacy; Vice President, Pharmacy Operations; Senior Vice President, Chief Financial Officer, Health & Wellness; and Chief Ethics and Compliance Officer, Health & Wellness. For each reporting period, each Certifying Employee shall sign a certification as set out in Section XV(4).
4. The certification shall state:

“I understand the compliance requirements and responsibilities as they relate to [insert name of department], an area under my supervision. My job responsibilities include attempting to ensure compliance with regard to the [insert name of department] with all applicable statutory requirements, obligations of the Injunctive Terms, and applicable policies, and I have taken steps to promote such compliance. To the best of my knowledge, the [insert name of department] is in compliance with the obligations of these Injunctive Terms. I understand that this certification is being provided to and relied upon by the State of [Settling State].”

5. If the Controlled Substance Compliance Director or Certifying Employee is unable to provide such a certification, the Controlled Substance Compliance Director or Certifying Employee shall provide a written explanation of the reasons why he or she is unable to provide the certification outlined above.
6. Within 120 days of the Injunctive Terms Implementation Date, Walmart shall develop and implement a written process for the Certifying Employees to follow for the purpose of completing the certification required by this section.

## **XVI. DATA SHARING**

1. Walmart shall consent to the provision by its distributors of Walmart’s unblinded “867 Data” (data sent from the distributor to the manufacturer concerning the sale of its products to Walmart) regarding Designated Controlled Substances to opioid manufacturers as soon as commercially reasonable and at no cost to the manufacturers, provided that, pursuant to a prior written agreement with Walmart, the opioid manufacturers agree (a) to ensure the confidentiality of the 867 Data; (b) to implement safeguards and procedures to limit access to and use of the 867 Data; (c) that the 867 Data shall be used solely for compliance purposes as part of their Suspicious Order Monitoring programs; and (d) that the 867 Data shall be shared only with specified personnel and shall not be shared with business or sales personnel.
2. To the extent that Walmart provides McKesson Corporation, Cardinal Health, Inc., or AmerisourceBergen Corporation (the "Settling Distributors") with Pharmacy Customer Data (as defined in the Distributor Injunctive Terms) for use in their Controlled Substance Monitoring Programs, Walmart agrees that the Settling Distributor(s) may share such Pharmacy Customer Data with the Monitor appointed pursuant to the Distributor Injunctive Terms, provided that the Monitor agrees, pursuant to a prior written agreement with Walmart, (a) to ensure the confidentiality of the Pharmacy Customer Data; (b) to implement safeguards and procedures to limit access to and use of the Pharmacy Customer Data; (c) that the Pharmacy Customer Data is used solely for the purpose of ensuring the Settling Distributors’ compliance with the Distributor Injunctive Terms; and (d) that the Pharmacy Customer Data shall be shared only with specified personnel.

## **XVII. CLEARINGHOUSE**

1. Solely for purposes of this Section XVII, the term “Pharmacy Clearinghouse Data” means aggregated data for a 90-day period that contains:
  - a. A list of the total number of prescriptions and dosage units for each NDC for all Controlled Substances dispensed at each Walmart retail pharmacy;
  - b. A list of the top five prescribers of each Designated Controlled Substance by dosage volume and the top ten prescribers of all Designated Controlled Substances combined by dosage volume dispensed at each Walmart retail pharmacy. For each prescriber, the data shall include the following information:
    - i. Number of prescriptions and doses prescribed for each Designated Controlled Substance NDC;
    - ii. Number of prescriptions for each unique dosage amount (number of pills per prescription) for each Designated Controlled Substance NDC;
    - iii. Prescriber name, DEA registration number, and address; and
    - iv. Medical practice/specialties, if available;
  - c. Information on whether the method of payment was cash for Controlled Substances prescriptions dispensed at each Walmart retail pharmacy; and
  - d. Information on top ten patient residential areas by five-digit ZIP code prefix for filled Designated Controlled Substances by dosage volume, including number of prescriptions and doses for each Designated Controlled Substance NDC dispensed at each Walmart retail pharmacy.
2. To the extent that a Settling Distributor distributes Controlled Substances to Walmart pharmacies, Walmart shall make Pharmacy Clearinghouse Data available to such Settling Distributor for provision to the Clearinghouse on a quarterly basis and Walmart will confer with such Settling Distributor(s) and the States Injunctive Relief Committee to determine: what additional information, if any, is needed from Walmart for a Settling Distributor to perform suspicious order monitoring, including in connection with the effective operation of the Clearinghouse to assist with suspicious order monitoring; if additional information is needed, how Walmart shall provide it to a Settling Distributor; and what information provided by Walmart to a Settling Distributor may be deposited by the Settling Distributor into the Clearinghouse. Due to patient privacy and legal restrictions, in connection with any meet and confer described above, Walmart will not agree to provide individual patient-level or prescription-level data, de-identified or otherwise, to the Settling Distributors and/or the Clearinghouse.
3. Walmart and Settling Distributors will also determine whether and in what amount Walmart will contribute financially to the Clearinghouse. Such contribution, if any, shall be in an amount proportionate to the contributions of other Chain Pharmacies based upon Controlled Substance market share, but in no event shall Walmart be

obligated to contribute more than a total of \$7,000,000 for the life of the Clearinghouse. If Walmart contributes financially to the Clearinghouse and/or provides data directly to the Clearinghouse, it shall have the option, in its sole discretion, to have a seat on the Clearinghouse Advisory Panel with rights identical to those of the Settling Distributors. If Walmart becomes a member of the Clearinghouse Advisory, the number of state members shall remain equal to the number of non-state members

4. Any data provided by Walmart to a Settling Distributor and/or the Clearinghouse pursuant to these Injunctive Terms shall be treated in compliance with state and federal law, including but not limited to the Health Insurance Portability and Accountability Act of 1996 (“HIPAA”) and all applicable state and federal privacy laws.
5. At Walmart’s sole option, Walmart may obtain relevant information, analyses, and reports from the Clearinghouse, subject to the following conditions:
  - a. Walmart shall be permitted to use information obtained from the Clearinghouse for anti-diversion purposes, including the uses expressly contemplated by the Injunctive Terms.
  - b. Walmart shall ensure any data obtained from the Clearinghouse cannot be accessed by any of its employees or agents who are involved in negotiating pricing or other business terms with pharmaceutical distributors or manufacturers.
  - c. No pharmacy shall receive from the Clearinghouse information specific to another pharmacy. Notwithstanding the prior sentence, Walmart may receive from the Clearinghouse blinded data.
  - d. Walmart may use information it receives from the Clearinghouse only for the purposes of identifying, minimizing, or otherwise addressing the risk of Controlled Substances diversion. Walmart shall not attempt to obtain revenue from this information.
  - e. Walmart shall not sell (or obtain license fees for) data obtained from Clearinghouse to any third-parties.

3. Liability Related to the Clearinghouse.

- a. Walmart is entitled to rely upon information or data received from the Clearinghouse, whether in oral, written, or other form. Walmart shall not have any liability (whether direct or indirect, in contract or tort or otherwise) to any party for or in connection with any action taken or not taken by the Clearinghouse. In addition, Walmart shall not have any liability (whether direct or indirect, in contract or tort or otherwise) to any party for or in connection with any action taken or not taken by Walmart based on incorrect,

inaccurate, incomplete or otherwise erroneous information or data provided by the Clearinghouse, unless the information or data was incorrect, inaccurate, incomplete or otherwise erroneous because Walmart itself provided incorrect, inaccurate, incomplete or otherwise erroneous data or information to the Clearinghouse.

- b. Reports or analysis generated by the Clearinghouse may not be based on complete data due to a lack of participation by other pharmacies and distributors. As such, Walmart shall not be held responsible for actions or inactions related to reports and analysis prepared by the Clearinghouse which may be based on incomplete data due to a lack of participation by other pharmacies and distributors.
- c. Walmart shall not require any distributor to indemnify or otherwise be responsible to it for any claims resulting from the provision of data, including Pharmacy Clearinghouse Data, to the Clearinghouse, including, but not limited to, claims related to any data breaches occurring with the data transmitted to or maintained by the Clearinghouse. Nothing in these Injunctive Terms shall require Walmart to indemnify, or otherwise be responsible to, any pharmacy, distributor, or Walmart customer for any claims arising out of or resulting from the provision of data, including Pharmacy Clearinghouse Data, to the Clearinghouse, including, but not limited to, claims related to any data breaches occurring with the data transmitted to or maintained by the Clearinghouse.
- d. Walmart and the Settling States shall not be liable for any breaches of any databases maintained by the Clearinghouse. This does not excuse the Clearinghouse or its vendor(s) from compliance with all state and federal laws and regulations governing (1) the protection of personal information and protected health information, or (2) notifications relating to Data Security Events. Solely for purposes of this Section XVII, the term “Data Security Event” means any compromise, or threat that gives rise to a reasonable likelihood of compromise, by unauthorized access or inadvertent disclosure impacting the confidentiality, integrity, or availability of Pharmacy Clearinghouse Data.

**EXHIBIT Q**

**[Intentionally Omitted]**

## **EXHIBIT R**

### **Agreement on Attorneys' Fees, Costs, and Expenses**

This Agreement on Attorneys' Fees, Costs, and Expenses ("Fee Agreement") is entered between Walmart and the Plaintiffs' Executive Committee appointed in the multidistrict litigation in the Northern District of Ohio, *In re National Prescription Opiate Litigation*, No. 1:17-MD-2804 ("MDL PEC"), in connection with the Walmart Global Opioid Settlement Agreement ("Walmart Agreement"). This Fee Agreement becomes effective on the Effective Date of the Walmart Agreement or the date that the Consent Judgments anticipated under the Walmart Agreement become final in 25 Settling States (whichever is later).

#### **I. Definitions**

- A. This Fee Agreement incorporates all defined terms in the Walmart Agreement, unless otherwise defined herein, and shall be interpreted in a manner consistent with the Walmart Agreement.
- B. "*Applicant.*" Any Attorney or MDL Participating Counsel who seeks an award of attorneys' fees from the Attorney Fee Fund pursuant to the procedures established by the MDL Court and the Fee Panel.
- C. "*Attorney.*" Any of the following retained through a legal contingency fee or hourly fee contract: a solo practitioner, multi-attorney law firm, or other legal representative of a Participating Subdivision or MDL Participating Counsel. This does not include Subdivision in-house attorneys.<sup>1</sup>
- D. "*Attorney Fee Fund.*" An account consisting of funds allocated to pay attorneys' fees approved pursuant to Section II.B of this Fee Agreement established by Order of and under the ongoing jurisdiction of the MDL Court, as provided below.
- E. "*Common Benefit.*" Work performed for the benefit of all Participating Subdivisions and Tribal Nations, including, but not limited to, pretrial matters, discovery, trial preparation, trial, settlement negotiations, and all other work that advances the interests of the Participating Subdivisions.
- F. "*Common Benefit Fund.*" The sub fund of the Attorney Fee Fund described in Section II.C.
- G. "*Contingency Fee Fund.*" The sub fund of the Attorney Fee Fund described in Section II.D.

---

<sup>1</sup> For the avoidance of doubt, Nassau County and Suffolk County of New York are eligible to receive payment under the Walmart Agreement and thus the legal services provided to Nassau County and Suffolk County in its litigation against Walmart, which was resolved through a separate settlement agreement, shall be treated as a Qualifying Representation for purposes of this Agreement.

- H. “*Cost and Expense Fund Administrator.*” The administrator appointed by the MDL Court on August 12, 2021 (MDL Docket No. 3828), to administer the Cost Fund and its sub funds as provided in the Fee Agreement.
- I. “*Court Common Benefit Fund.*” The Common Benefit Fund established by the MDL Court in its orders of July 22, 2021, MDL Docket No. 3794, and May 9, 2022, MDL Docket No. 4428.
- J. “*Fee Entitlement.*” Any right, entitlement, or expectation, including but not limited to a fee contract, contingent fee contract, agreement, referral arrangement, co-counsel arrangement, State Back-Stop Agreement, or any other arrangement by which counsel could receive compensation or other consideration. For the avoidance of doubt, the scope of Fee Entitlement under paragraph II.G.3.a does not include any Attorneys’ fees associated with representation of a State.
- K. “*Fee Panel.*” The three-person panel appointed by the MDL Court on August 12, 2021 (MDL Docket No. 3828), to administer and make recommendations for the allocation and distribution of the Attorney Fee Fund and its sub funds as provided in the Fee Agreement.
- L. “*Later Litigating State.*” A State that first files a lawsuit bringing a Released Claim against a Released Entity after November 14, 2022.
- M. “*MDL Court.*” United States District Court for the Northern District of Ohio Eastern Division, Case No. 1:17-md-2804, Judge Dan Aaron Polster.
- N. “*MDL Expense Fund.*” The cost fund described in Section II.F below.
- O. “*MDL Participating Counsel.*” MDL Participating Counsel includes an attorney or firm authorized by MDL 2804 Lead Counsel to perform work for the Common Benefit of Participating Subdivisions. By way of example, it would include insurance counsel and appellant counsel.
- P. “*MDL PEC.*” The Plaintiffs’ Executive Committee appointed by the MDL Court.
- Q. “*Non-Participating Litigating Subdivision.*” A Litigating Subdivision that is not a Participating Subdivision.
- R. “*Non-Participating State.*” A State that is not a Participating State.
- S. “*Participating Litigating Subdivision.*” A Litigating Subdivision that is also a Participating Subdivision.
- T. “*Participation Agreement.*” An agreement executed by an Attorney that acknowledges the obligation to pay an appropriate MDL Common Benefit Assessment.



- U. “*Qualified Tribal Representation.*” Representation by an attorney of a Participating Tribal Government regarding Released Claims against Released Entities. Such counsel are eligible for Common Benefit Fee consideration. The Walmart Tribal Global Settlement provides for the contribution to the Common Benefit Fund as shall be determined by the MDL Court.
- V. “*Qualifying Representation.*” Legal services provided for representation of the MDL PEC or Participating Litigating Subdivision regarding Released Claims against Released Entities.
- W. “*State Back-Stop Agreement.*” Any agreement by a Settling State and private counsel for Participating Subdivisions in that State (or legislation enacted in that State) to provide, adjust, or guarantee attorneys’ fees and costs, whether from the Attorney Fee Fund or any other source recognized in the agreement or legislation.<sup>2</sup>
- X. “*Subdivision Cost and Expense Fund.*” The fund created to pay approved Subdivision and Tribal Nations costs and expenses as set forth in Section II.E.
- Y. “*Walmart.*” (i) Walmart Inc. and (ii) all of its respective past and present direct or indirect parents, subsidiaries, divisions, affiliates, joint ventures, predecessors, successors, and assigns.

## II. Fees and Costs

### A. Total Attorneys’ Fees and Costs

1. Total attorneys’ fees and costs to be paid by Walmart to Attorneys under this Fee Agreement shall be up to but in no event more than \$297,720,376.93, subject to the reductions and provisions set forth below. The total attorneys’ fees and costs consists of up to \$267,720,376.93 for the Attorney Fee Fund, as set forth in Section II, and \$30,000,000 in total for the Subdivision Cost and Expense Fund and MDL Expense Fund, as set forth in Sections II.E and II.F respectively.
2. If an Eligible State does not join the Agreement by the State Participation Date and is accordingly not a Settling State, the total attorneys’ fees and costs to be paid under this Fee Agreement by Walmart shall be reduced by twelve point four percent (12.4%) times the Remediation Payment amount that would have been allocated to that Non-Settling State as set forth in Section IV.B of the Walmart Agreement.
3. The total attorneys’ fees and costs to be paid under this Fee Agreement by Walmart shall also be reduced by the amount of the Contingency Fee Fund for Attorneys representing Litigating Subdivisions in any Settling State that continue

---

<sup>2</sup> Nothing herein shall be understood to indicate approval for additional State Back-Stop Agreements or modifications of existing State Back-Stop Agreements.

to pursue Released Claims (“*Non-Participating Litigating Subdivisions*”), as set forth in Section II.D.4 and II.H.7 below.

4. If Walmart settles with any Non-Settling State after November 14, 2022, and such settlement allows for the Subdivision(s) in such Non-Settling State to join the settlement, Walmart agrees to withhold from the attorney fee portion of such settlement a Common Benefit Fund assessment, to be deposited in the Common Benefit Fund, of 7.5% times the portion of the Remediation Payment that would have been due to such State if it had participated in the Walmart Settlement and been awarded its full portion of the Remediation Payment (the “*Walmart State Settlement CBF Assessment*”). If Walmart settles with any Subdivision(s) in a Non-Settling State other than in connection with a statewide settlement that includes the relevant State after November 14, 2022, then Walmart agrees to withhold from the attorney fee portion of such settlement a Common Benefit Fund assessment, to be deposited in the Common Benefit Fund, of 7.5% times the portion of the Remediation Payment that would have been due to such Subdivision under this Agreement (the “*Walmart Subdivision CBF Assessment*,” and, along with the Walmart State Settlement CBF Assessment, each a “*Walmart CBF Assessment*”). If (a) Walmart settles with a Non-Settling State after November 14, 2022, (b) such settlement does not allow for the Subdivision(s) in such Non-Settling State to join the settlement, and (c) Walmart later prevails in asserting that Released Claims of Primary Subdivisions in such Non-Settling State were released as a result of such settlement, Walmart agrees to deposit the Walmart State Settlement CBF Assessment in the Common Benefit Fund. Any Walmart CBF Assessment is inclusive of any assessment related to such settlement that would be required by the Ongoing Common Benefit Order (Dkt. #4428) in *In re National Prescription Opiate Litigation*, Case No. 1:17-md-2804. To the extent that Walmart is required to pay any additional and/or separate assessment on such settlement as a result of the Ongoing Common Benefit Order, the Walmart CBF Assessment shall be reduced by the amount required to be paid pursuant to the Ongoing Common Benefit Order.

*B. Attorney Fee Fund and Sub Funds*

1. The Attorney Fee Fund shall consist of the Contingency Fee Fund and the Common Benefit Fee Fund.

2. There shall be a split of the Attorney Fee Fund into the Contingency Fee Fund and the Common Benefit Fund. The split shall be 40% to the Contingency Fee Fund and 60% to the Common Benefit Fund. The Cost Funds shall include the MDL Expense Fund, and the Subdivision Cost and Expense Fund. The State Counsel Fee Fund and the State Cost Fund shall be separate funds under the control of the Settling States.

3. The Contingency Fee Fund and the Common Benefit Fund shall be administered by a Fee Panel to be appointed by the MDL Court that will be governed by the provisions of this Fee Agreement and shall design the process

and procedures for the allocation of fees pursuant to this Fee Agreement and the MDL Court's Order. The Cost Funds shall be administered by the Cost and Expense Fund Administrator to be appointed by the MDL Court who will be governed by the provisions of this Agreement and shall design the process and procedures for the allocation of costs pursuant to this Agreement and the MDL Court's Order.

4. The fees to be paid under this Fee Agreement are available for Attorneys engaged in Qualifying Representations and Qualified Trial Representations only. Fees to be paid under this Fee Agreement are not available prior to the Effective Date of the Walmart Agreement. Fees to be paid under this Fee Agreement are not available for representation of States, Non-Participating Subdivisions or Non-Litigating Subdivisions and are not available for representation of private hospitals, third-party payors, NAS claimants, personal injury/wrongful death claimants, or any entity other than Participating Litigating Subdivisions. In addition, fees under this Fee Agreement are not available for representation of any individual or entity in matters other than those claims against Released Entities, but may include a reasonable share of representations that involve development of facts for pursuit of opioid-related claims against multiple defendants in the pharmacy, manufacturing, and distribution chain.

5. In no event shall Walmart be required to pay more into the Attorney Fee Fund than the maximum amount specified in paragraph II.A.1. The amounts allocated to the Contingency Fee Fund and the Common Benefit Fund set by the Fee Panel shall be subject to the reductions set forth in Section II.A.2 and the reductions and refunds set forth below.

6. Awards of fees from the Contingency Fee Fund shall be available to Attorneys with Qualifying Representations of Participating Litigating Subdivisions eligible to receive an allocation under the Walmart Agreement, as set forth in Exhibit G to the Walmart Agreement, and shall be made by applying the Mathematical Model attached as Exhibit "A" to this Fee Agreement. The collection of the data and calculations for the Mathematical Model has been a cooperative effort among private counsel for a large number of Litigating Subdivisions. The analysis has been spearheaded by Joseph Tann and Andrew Arnold. The Fee Panel is encouraged to continue working with those counsel in application of the Model. The Fee Panel shall oversee the application of the Model and resolve any questions or disputes concerning the eligibility of a Counsel to participate as required in Section II.G. The Panel is empowered to hear disputes concerning and ensure the accuracy of the mathematical calculation.

7. As to awards from the Contingency Fee Fund, there shall be no right of appeal.

8. Any appeal of an award of the Fee Panel from the Common Benefit Fund will be made to the MDL Court and be reviewed under an abuse of discretion standard.

C. *Common Benefit Fund* (60% of the Attorney Fee Fund.)

1. Walmart shall pay the entirety of the Common Benefit Fund payments into the Attorney Fee Fund within fifteen (15) calendar days of the Effective Date of the Walmart Agreement, subject to the reductions set forth in Section II.A.2 and the adjustments set forth below.
2. The Common Benefit Fund shall be available to compensate Attorneys engaged in Qualifying Representations of Participating Litigating Subdivisions and Qualified Tribal Representation of Tribal Participating Governments who:
  - a. have performed work for the Common Benefit of all Participating Subdivisions and/or Tribal Nations consistent with the provisions to the guidelines established by Judge Polster set forth in MDL 2804 and the Order dated May 1, 2018, under docket number 358, which is included herein by reference; and
  - b. satisfy the eligibility criteria set forth in Section II.G.

For purposes of Common Benefit Fund distribution, notwithstanding paragraph II.A.5, Attorneys representing Tribal Nations litigating against Walmart have also reached a settlement for Released Claims with Walmart, and these settlements are the subject of agreements with Walmart. Attorneys are eligible for Common Benefit consideration provided such agreement with Walmart became effective under their terms. Such Attorneys must meet the eligibility criteria in Section II.G.

For purposes of Common Benefit Fund distribution, notwithstanding paragraph II.A.5, MDL Participating Counsel not engaged in Qualifying Representations of Participating Litigating Subdivisions but who performed work for the Common Benefit pursuant to authorization from the MDL Co-Leads and meet the eligibility criteria in Section II.G shall be eligible.

3. The Common Benefit Fund shall be overseen by the Fee Panel, which shall determine the allocation of funds to eligible Attorneys consistent with this Fee Agreement and the May 1, 2018 Order.
4. In assessing the benefits that an Applicant has conferred to Participating Subdivisions (including non-Litigating Subdivisions) and/or Tribes for

purposes of any compensation decision, the Fee Panel shall give significant weight to the extent to which (i) the Applicant and his or her clients have contributed to increasing (or reducing) Subdivision Participation in the Walmart Agreement as of the Threshold Subdivision Participation Date, and (ii) the Applicant and his or her clients have contributed to increasing (or reducing) the amounts achieved under Incentive Payments A-D through participation in the Walmart Agreement, including the Walmart Tribal Agreement. The Fee Panel shall also consider additional fee recoveries the Applicant may potentially obtain, including, but not limited to, from attorney fee funds under other Settlement Agreements, State Back-Stop Agreements, representations of States or Tribal Nations, representations of other clients in opioids-related matters, or through the representation of Subdivision clients, whether they participated in the Walmart Agreement or not. It is the intent of this provision to recognize that the goal of the Walmart Agreement is to provide for maximum participation by the Subdivisions, maximum abatement funding for all Subdivisions nationally, and the maximum peace for Released Entities. Therefore, representing a Non-Participating Subdivision does not further the goal of the Walmart Agreement, and should not be considered Common Benefit because it does not increase funds available to Participating Subdivisions' abatement programs. Representing Later Litigating Subdivisions or Later Litigating States is antithetical to the Walmart Agreement and detracts from Common Benefit. The Fee Panel shall consider this concept of "common detriment" set forth in this paragraph in all of its decision making with respect to the allocation of the Attorney Fee Fund among Applicants, as well as, in its discretion, any refunds provided to Walmart as set forth in Section II.H. The Fee Panel shall consider the totality of the Applicant's Participating Litigating Subdivisions as compared to the Applicant's Non-Participating Litigating Subdivisions; the Parties recognize that, although the goal is for 100% participation, Applicants with a greater number of clients have a greater probability of having one or more Non-Participating Litigating Subdivision. As used in this paragraph II.C.4, "client" or "representing" a Subdivision shall include any Litigating Subdivision as to which the Applicant has a Fee Entitlement.

5. As set forth in Section II.H, the Fee Panel must consider the factors described in paragraph II.C.4 to determine how and whether to allocate funds among Applicants and to determine the amounts to refund to Walmart. Any reduction to an Applicant not refunded to Walmart shall be allocated to attorneys whose Litigating Subdivision clients participated in the settlement by the Threshold Subdivision Participation Date.

*D. Contingency Fee Fund. (40% of the Attorney Fee Fund.)*

1. Walmart shall pay the entirety of the Contingency Fee Fund payment into the Attorney Fee Fund within fifteen (15) calendar days of the Effective Date of the Walmart Agreement, subject to the reductions set forth in Section II.A.2 and the adjustments set forth below.

2. The Contingency Fee Fund shall be available to compensate Attorneys engaged in Qualifying Representations of Participating Litigating Subdivisions that meet the criteria set forth in Section II.G.
  - a. The Contingency Fee Fund shall be available to Attorneys who represent Litigating Subdivisions that are Participating Subdivisions, whether their actions are filed in state or federal court, and meet the eligibility criteria of Section II.G.
  - b. Participation in the Contingency Fee Fund by counsel that have a case that is not subject to the jurisdiction of the MDL Court shall not create, provide, or waive jurisdiction of the MDL Court over that Litigating Subdivision, that case or Attorneys, other than to oversee the fairness of the distribution process, and enforcement of this Fee Agreement.
3. The amount owed by Walmart to the Contingency Fee Fund shall be reduced to reflect the non-joinder of Litigating Subdivisions in Settling States by subtracting the amounts identified by the Fee Panel, pursuant to paragraph II.H.7, that would have been owed to counsel for Non-Participating Litigating Subdivisions in Settling States had such Litigating Subdivisions been Participating Subdivisions. The Fee Panel shall remit payment to Walmart from the Contingency Fee Fund for any amounts corresponding to such reductions.
4. In the event that after the date of the Walmart Agreement, Walmart, prior to the Effective Date of the Walmart Agreement, settles with any Litigating Subdivision that would have been eligible to participate in the Settlement Agreement, and, under such settlement agreement pays attorneys' fees, the Fee Panel shall treat those Litigating Subdivisions as Participating Litigating Subdivisions and, applying the same criteria applicable to all Attorneys for Participating Litigating Subdivisions, determine what amount they would have been paid from the Contingency Fee Fund if they had become Participating Subdivisions under the Walmart Agreement without such prior settlement. That sum, rather than being paid to the Attorney for the previously settling Litigating Subdivision, shall be returned to Walmart, except that such refund shall not be greater than the amount paid to the Attorneys under the Litigating Subdivision's prior settlement agreement.

E. *Subdivision Cost and Expense Fund*

1. Walmart shall pay \$22,500,000 into the Subdivision Cost and Expense Fund.
2. The Subdivision Cost and Expense Fund shall be available to compensate Attorneys for costs and expenses arising out of representation of Participating Litigating Subdivisions. No funds in the Subdivision Cost and Expense Fund

may be used to compensate the costs incurred by Non-Participating Subdivisions or Non-Litigating Subdivisions or costs and expenses arising out of representation of any such Subdivision. In allocating the Subdivision Cost and Expense Fund, the Administrator shall not allocate any funds for costs incurred after November 14, 2022.

3. During the period between November 14, 2022 and the Effective Date, the MDL PEC, as well as Litigating Subdivisions eligible to claim costs from the Subdivision Cost and Expense Fund shall make best efforts to cease litigation activity against Walmart, including by jointly seeking stays or severance of claims against Walmart, where feasible, or postponements if a motion to stay or sever is not feasible or is denied, so long as such actions are not otherwise detrimental to the Litigating Subdivision.

4. In the event that Walmart, prior to the Effective Date of the Walmart Agreement, settles with any Litigating Subdivision and, under such settlement agreement pays costs to the Litigating Subdivision or its Attorney, the MDL Cost and Expense Fund Administrator shall treat those Litigating Subdivisions as Participating Litigating Subdivisions and, using the same criteria applicable to all applicants to the Subdivision Cost and Expense Fund, determine what amount in costs the Litigating Subdivision or its Attorney would have been paid from the Subdivision Cost and Expense Fund if they had settled under the Walmart Agreement. That sum, rather than being paid to the Attorney or the previously settling Litigating Subdivision, shall be credited and/or returned to Walmart, except that such sum shall not be greater than the amount paid under the previously settled Litigating Subdivision's settlement agreement.

5. The Cost Fund shall be administered by the Cost Fund and Expense Fund Administrator (MDL Docket No. 3828), who will be governed by the provisions of this Agreement and shall design the process and procedures for the allocation of costs pursuant to this Agreement and the MDL Court's Order.

6. The costs of the Cost and Expense Fund Administrator shall be paid from the Cost Fund and allocated by the Cost and Expense Fund Administrator between the MDL Direct Cost Fund and the Subdivision Cost and Expense Fund to fairly charge each fund the cost incurred in implementing and supervising the specific fund.

7. The Cost and Expense Fund Administrator shall set the process and procedures for submission of and criteria for applications for payment of Subdivisions' and Tribal Nations' costs and expenses. The Cost and Expense Fund Administrator shall receive and evaluate applications from Participating Litigating Subdivisions and litigating Tribal Nations, whether filed in Federal Court or State Court, to seek reimbursement for eligible costs under Section II.E.2 in pursuit of claims against Walmart. The process shall require a showing that the costs or expenses sought were reasonably incurred in furtherance of active litigation of a designated state or federal bellwether trial-set case, or Common Benefit. The Cost and Expense Fund Administrator shall require transparency from all applicants as to any other sources for compensating Attorneys for Subdivisions and Tribal Nations for costs incurred. If funds remain after the reimbursement of approved out-of-pocket costs, the Cost and Expense Fund Administrator may consider reasonable and appropriate payment for client time, costs, or expenses incurred by recognized trial bellwether plaintiffs. At the conclusion of the process, any funds not allocated by the Cost and Expense Fund Administrator shall be transferred to the Common Benefit Fund established in this Exhibit R.

8. In the event that States and Subdivisions enter into an additional global settlement with a party or parties other than Walmart that is (a) under the jurisdiction of the MDL Court in MDL No. 2804, (b) creates a separate cost fund, and (c) unless the parties agree to another date, such agreement has an effective date prior to June 30, 2023, the Cost and Expense Fund Administrator shall have the authority to aggregate the Cost Fund with the cost fund created under that global settlement agreement. The Cost and Expense Fund Administrator shall have the authority to address the appropriate procedures and required information to allow the costs to be funded from the appropriate cost fund or shared by two or more cost funds; *provided, however*, that the Subdivision Cost and Expense Fund shall remain subject to the requirements set forth in Section II.E.2. For the avoidance of doubt, the Subdivision Cost and Expense Fund is available only to compensate Attorneys for costs and expenses arising out of representation of Participating Litigating Subdivisions and no funds in the Subdivision Cost and Expense Fund may be used to compensate the costs incurred by Non-Participating Subdivisions or Non-Litigating Subdivisions or costs and expenses arising out of representation of any such Subdivision.

F. *MDL Expense Fund*

1. Walmart shall pay \$7,500,000 into the MDL Expense Fund.

2. The MDL Expense Fund shall be released following the Effective Date of this Fee Agreement without any delay to reimburse the MDL Counsel for an agreed-to portion of the expenses incurred, as approved by the Cost and Expense Fund Administrator. The sum deposited into the MDL Expense Fund will be paid directly to the MDL Cost Account, set up by MDL Order and will be administered under the ongoing jurisdiction of the MDL Court, as provided



below. No funds may be used to compensate the costs incurred by Non-Participating Subdivisions or to compensate any Attorney for costs incurred in representing one or more Non-Participating Subdivisions.

3. In allocating the MDL Expense Fund, the Administrator shall not allocate any funds for costs incurred after November 14, 2022, unless the Administrator determines that there are sufficient funds to cover all subdivision costs incurred prior to November 14, 2022 and that special circumstances exist to justify costs incurred following the public announcement of the Walmart Agreement, including reasonable costs related to the implementation of the Walmart Agreement.

*G. Eligibility*

1. It is the intention of all parties participating in the Fee Panel process that there should be total transparency to the Fee Panel and to all fund participants. In connection with the process to be developed by the Fee Panel, any and all monies in attorney's fees received or awarded, including prior or future Contingency Fees, Common Benefit Fees, referral fees, expenses paid, promises for payment, or any other Fee Entitlement, to any Applicant in any opioid litigation shall be disclosed to the Fee Panel as a condition of participating in the Attorney Fee Fund and prior to an award from the Fee Panel. Any payment, expectation of payment or perceived entitlement to participate in a State Back-Stop Agreement or any other agreement reached with a Settling State or any Subdivision or any other source regarding payment of fees must be disclosed to the Fee Panel. Similarly, any right to payment from any other fund, for example a fund for payment to lawyers representing Settling States or Tribal Nations or Subdivisions shall be disclosed to the Fee Panel. Because it is anticipated that there will be multiple firms listed on contingent fee agreements with Litigating Subdivisions, the Fee Panel shall establish procedures, with input from Attorneys for Participating Litigating Subdivisions, for which party or parties should petition for fees from such groups and to whom the fee shall be paid and thereafter distributed to co-counsel in accordance with applicable agreements. For the avoidance of doubt, all Attorneys that are part of such groups must meet the eligibility criteria in paragraph II.G.3, must be subject to the criteria set forth in paragraph II.C.4, and must be disclosed to the Fee Panel.
2. An Applicant may apply for and recover attorneys' fees from the Common Benefit Fund, the Contingency Fee Fund, and any fund created by a past or future State Back-Stop Agreement, provided the Applicant satisfies the requirements relevant to each such fund and requirements for disclosure to the Fee Panel.
3. An Attorney may not receive any payment from the Attorney Fee Fund (which includes both the Contingency Fee Fund and the Common Benefit

Fund) unless the following eligibility criteria are met and annually certified by the Attorney:

- a. The Attorney must expressly waive the enforcement against the Litigating Subdivision client of all Fee Entitlements (other than under State Back-Stop Agreements) arising out of or related to any or all Qualifying Representations of any Participating Litigating Subdivision prior to applying for attorneys' fees from the Attorney Fee Fund. All applications for attorneys' fees under this Fee Agreement shall include an affirmation by the Attorney of such waiver and notice to the client(s) of such waiver. Such waiver shall not preclude the Attorney from submitting such Fee Entitlements to the Fee Panel as a factor for consideration in allocating payments from the Attorney Fee Fund or in connection with a State Back-Stop Agreement. For the avoidance of doubt, no Attorney may recover fees under this Fee Agreement unless the Attorney expressly agrees not to enforce Fee Entitlements as to each and every Participating Litigating Subdivision represented by that Attorney, but such Attorneys may participate in and receive funds from a State Back-Stop Agreement.
- b. The Attorney must represent that s/he has no present intent to represent or participate in the representation of any Later Litigating Subdivision or Later Litigating State with respect to Released Claims against Released Entities.
- c. The Attorney must represent that s/he has not and will not engage in any advertising or solicitation related to Released Claims against Released Entities where such advertising or solicitation relates to a representation of a Subdivision eligible to be a Participating Subdivision after the Threshold Subdivision Participation Date.
- d. The Attorney must represent s/he will not charge or accept any referral fees for any Released Claims brought against Released Entities by Later Litigating Subdivisions or Later Litigating States. This representation shall not prohibit Attorneys from receiving allocated shares of any future common benefit assessments arising out of settlements or judgments with Later Litigating Subdivisions or Later Litigating States that are the result of the MDL Court's Common Benefit Order.
- e. The Attorney may not have and must represent that s/he does not have a Fee Entitlement related to a Later Litigating Subdivision or Later Litigating State, other than a potential Common Benefit Fee.
- f. The Attorney must fully disclose the participation, or the anticipation of participation, in any agreement with a Settling State or Participating Subdivision concerning fees arising out of or related to the Walmart

Agreement, including any fees paid or anticipated to be paid or any State Back-Stop Agreement.

- g. The Attorney must identify for the Fee Panel whether s/he utilized state litigation work product or MDL work product, including but not limited to ARCOS data, document repositories, experts developed in the MDL, trial transcripts, or deposition transcripts. The Attorney must identify whether s/he signed the MDL Participation Agreement.
  - h. Any Attorney who applies for fees from one or both Funds must represent that, having exercised his/her independent judgment, s/he believes the Walmart Agreement to be fair and will make or has made best efforts to recommend the Agreement to his or her Subdivision clients in Settling States. For avoidance of doubt, each Attorney is expected to exercise his or her independent judgment in the best interest of each client individually before determining whether to recommend joining the settlement. All applications for attorneys' fees or costs under this Section shall include an affirmation by the Attorney in compliance with this Subsection.
- 4. No Attorney receiving fees under this Fee Agreement may apply for or recover from the Attorney Fee Fund fees arising from representing a Non-Settling State or a Non-Participating Subdivision, provided, however, that this provision is not intended to prohibit Attorneys who do not represent or otherwise have a contractual agreement with such Non-Settling State or Non-Participating Subdivision from receiving allocated shares of any future common benefit assessments that arise out of settlements or judgments involving such Non-Settling State or Non-Participating Subdivision. All applications for attorneys' fees under this Section shall include an affirmation by the Attorney of compliance with this Section.
  - 5. An Attorney who has filed an application under this section and received an award of attorneys' fees shall provide a certification of compliance with the Sections of this Fee Agreement annually during the years upon which they are still entitled to receive attorneys' fee payments under this Agreement. This certification will be done as directed by the Panel.
  - 6. If, at any time, the Attorney is unable to make the representations set forth in this Section, such representations become untrue, or the Attorney falsely represents compliance with the eligibility criteria, the Attorney shall cease to be eligible to receive funds from the Attorney Fee Fund until further review by the Fee Panel of the Attorney's eligibility under and compliance with this Section II.
  - 7. If an Attorney has a Fee Entitlement with a Later Litigating Subdivision or Later Litigating State or otherwise becomes unable to reaffirm compliance with the eligibility criteria set forth above, the Attorney shall notify Walmart

and the Fee Panel. For the avoidance of doubt, any Attorney who undertakes any new representation of, or has a Fee Entitlement with, a Later Litigating Subdivision or Later Litigating State shall be prohibited from receiving any future funds from the Attorney Fee Fund and be subject to additional obligations as set forth in Subsection 8 below. If an Attorney fails to notify Walmart and the Fee Panel of such Fee Entitlement with a Later Litigating Subdivision or Later Litigating State, the Attorney shall be required to refund amounts previously paid. The Fee Panel shall notify Walmart when it receives notification.

8. To the extent an Attorney who has received compensation from the Attorney Fee Fund based on Qualifying Representations of Participating Litigating Subdivisions under the Walmart Agreement represents a Later Litigating Subdivision or Later Litigating State, such Attorney shall be obligated to refund such amounts received as compensation from the Attorney Fee Fund to Walmart. Walmart or such Attorney may bring any dispute as to whether such Attorney shall be obligated to refund such amounts received from the Attorney Fee Fund to Walmart to the Fee Panel. Nothing herein shall require a multi-attorney law firm that has received compensation from the Attorney Fee Fund to refund such amounts if an attorney of the firm that is no longer affiliated with such law firm, after such departure, represents a Later Litigating Subdivision or Later Litigating State, provided that (a) neither the law firm nor any of its other attorneys have any contractual or financial arrangement regarding, stand to benefit directly or indirectly from, or directly or indirectly provide financial or other support of any kind to, the former attorney's representation of the Later Litigating Subdivision or Later Litigating State and (b) if the former attorney was a partner or owner of the multi-attorney law firm at the time that the law firm received compensation from the Attorney Fee Fund, the former attorney shall be obligated to refund such amounts as the former attorney earned as a result of the compensation that the law firm received from the Attorney Fee Fund.
9. In the event that an Attorney is deemed ineligible by the Fee Panel (whether based on its initial application or subsequent recertification), the Fee Panel shall provide notice to the Attorney and give the Attorney 30 days to provide additional information such that the Fee Panel could re-consider the Attorney's eligibility.
10. To the extent that an Attorney has a Fee Entitlement with a Participating Subdivision and is authorized to bring Released Claims against Released Entities, but such authorization is, in scope, less broad than the category of Released Claims set forth in the Walmart Agreement, such Attorney may participate fully in both the Contingency Fee Fund and the Common Benefit Fund, without any reduction imposed by the Fee Panel due to the scope of the authorization, so long as the Participating Subdivision fully releases all Released Claims against Released Entities.

11. Attorneys applying to the Attorney Fee Fund knowingly and expressly agree to be bound by the decisions of the Fee Panel, subject to the limited appeal rights set forth in this Fee Agreement, and waive the ability to assert the lack of enforceability of the allocation reached through the procedures outlined herein.
12. Applicants are under an ongoing obligation to inform the Fee Panel in writing of any additional fees earned, expected, or received related to any Opioid litigation throughout the period of the Fee Panel's operation.

*H. Calculation of Amounts Due.*

1. The Fee Panel shall be solely responsible for determining the amount of fees to be paid to each Applicant. None of the Released Entities shall have any responsibility, obligation, or liability of any kind whatsoever with respect to how attorneys' fees are calculated under this Section, except that the Fee Panel may receive information from Walmart as to (a) the identity of Participating, Non-Participating, Litigating, Later Litigating, and Non-Litigating Subdivisions; (b) the impact of non-participation by a Litigating Subdivision as is relevant to the Fee Panel's determination in paragraph II.C.4; and (c) such other information as Walmart may voluntarily elect to provide.
2. The Fee Panel shall establish procedures for making determinations under this Fee Agreement consistent with this Fee Agreement and orders of the MDL Court. Such procedures may include submission of documentary and/or other evidence, interviews with Applicants and/or other counsel (including counsel for Walmart) that the Fee Panel deems appropriate, and/or other means of creating a record upon which fee awards will be based.
3. In making determinations under this Fee Agreement, the Fee Panel must apply the eligibility criteria set forth in Section II.G of this Fee Agreement and the criteria set forth in Section II. The Fee Panel shall ensure that payments are only made for Qualifying Representations of Participating Litigating Subdivisions. In addition, the Fee Panel will give consideration in regard to Common Benefit Fund awards to the *Johnson* factors, as well as the following factors (which factors may be applied and given relative weight in the Fee Panel's discretion):
  - a. The Applicant's contemporaneously recorded time and labor dedicated to Qualifying Representations along with the Applicant's financial commitment to such Qualifying Representations. Claimed "time" will not be automatically accepted by the Fee Panel but will be critically reviewed and given substantially more weight and consideration if such time was subject to the audit process described in any Pretrial Order(s) governing the collection of common benefit time;

- b. The novelty, time, and complexity of the Qualifying Representations;
- c. The skill requisite to perform legal services properly and undesirability of the case;
- d. The preclusion of other employment by the Applicant due to time dedicated to Qualifying Representations;
- e. The Common Benefit, if any, alleged to have been conferred by the Applicant and whether such Common Benefit work product by that Applicant was used by others in parallel litigations against Released Entities whether within or outside the MDL, provided that any Applicant claiming that s/he substantially benefited cases other than those in which s/he entered an appearance as counsel must substantiate such claims by proffering factual support, such as proper supporting affidavits or other documents as determined by the Fee Panel with input from Attorneys for Participating Litigating Subdivisions;
- f. Any “common detriment,” as set forth in paragraph II.C.4;
- g. Any contingent fee agreement or other Fee Entitlement with Participating Subdivisions, enforcement of which, except for State Back-Stop Agreements, are waived in conjunction with the application, the nature and extent of any work for those Participating Subdivisions, whether such Participating Subdivisions actively litigated and, if so, the nature and procedural history of such case(s);
- h. The experience, reputation, and ability of the Applicant;
- i. Whether the Applicant’s clients brought Released Claims against Released Entities;
- j. The status of discovery in cases primarily handled by the Applicant;
- k. The nature of any work by the Applicant on “bellwether” cases or cases that were similarly active in litigation;
- l. Any pressure points successfully asserted by the Applicant in cases against Walmart or any risk for Walmart created by the Applicant in cases against Walmart;
- m. Any risk for defendants created by Applicants in cases against Walmart;
- n. Successful and unsuccessful motion practice in cases worked on by the Applicant;

- o. The date of filing of any cases filed by the Applicant;
  - p. Obtaining consolidation of the litigation in the Applicant's jurisdiction;
  - q. The number and population of entities represented by the Applicant and the fees that would have been awarded under extinguished contingent fee arrangements;
  - r. Whether the Applicant's clients brought claims against Walmart prior to the announcement of this settlement on November 14, 2022;
  - s. Whether the Applicant has had a leadership role in the litigation, whether in state or federal court;
  - t. Whether the Applicant has had a leadership role in any negotiations aimed at resolving the litigation;
  - u. Whether the Applicant's cases have survived motions to dismiss;
  - v. The extent to which the Applicant contributed to the work product used for the common benefit of opioids litigants, including, without limitation, work on ARCOS data, Prescription Data Monitoring Programs, IQVIA data, depositions, document production and analysis experts, motions, briefs and pleadings, trial preparations, and trials;
  - w. The extent to which litigation occurred prior to and contributed to completion of settlement negotiations, as distinct from litigation that occurred after the announcement of the Walmart Agreement on November 14, 2022, such latter litigation both being of less value and, the case of litigation filed after the announcement of the Walmart Agreement on November 14, 2022, resulting in a common detriment to the settlement process, which in both cases should be viewed less favorably; and
  - x. Any other factors that the Fee Panel finds to be appropriate to consider after input from Applicants to the Attorney Fee Fund.
4. It is possible that the States and Subdivisions that are litigating Opioid cases will enter additional settlements in close proximity of the time for processing the Walmart Settlement. If there are additional settlements and these settlements create a Common Benefit Attorney Fee Fund to be administered by the Fee Panel, the Fee Panel may:
- a. Consolidate the Common Benefit approval process to include evaluation of all Common Benefit Applications for all settlements entered after November 14, 2022;

- b. Determine the fair and equitable allocation of the Aggregate Common Benefit Fees that come after November 14, 2022, including consideration of beneficial or detrimental actions taken with respect to any Settling Defendant contributing to the Common Benefit Attorney Fee Fund;
  - c. Give consideration to the amount and timing of each settlement, including the amount and timing of Common Benefit Fees;
  - d. The Fee Panel shall abide by the applicable Attorney Fee Agreement in each of the Settlements in Allocating the Common Benefit Fees provided for in the Settlement; and
  - e. Be guided in their work by the Orders of the Court related to Fees and Costs.
5. The Fee Panel shall develop procedures for receiving a single application, which may be updated or amended based on new information (such as participation by additional Litigating Subdivisions) from each Applicant seeking compensation from each sub fund of the Attorney Fee Fund pursuant to processes and procedures developed by the Fee Panel, which shall not be inconsistent with this Fee Agreement. Any request for attorneys' fees not included on the single application or through the updating/amendment process designed by the Fee Panel shall be deemed waived. For purposes of transparency and to permit the Fee Panel to conduct its work, the application from each Applicant shall, at a minimum, require each Applicant to:
- a. Identify all Litigating Subdivisions for which s/he is seeking payment from the Attorney Fee Fund;
  - b. Identify all Subdivisions in both Settling and Non-Settling States (and, where applicable, Tribal Nations) with respect to which s/he has a Fee Entitlement with respect to Relevant Claims against Released Entities, and identify all co-counsel in such cases;
  - c. Identify which of those Subdivisions are Participating Subdivisions and which are not (with similar information for Tribal Nations, where applicable);
  - d. Specify the specific fund or funds within the Attorney Fee Fund from which the Attorney is seeking compensation;
  - e. Demonstrate his or her eligibility for compensation from the relevant sub funds within the Attorney Fee Fund pursuant to the criteria set forth for the relevant sub fund;



- f. Identify any and all Fee Entitlements from representations of States, Tribal Nations, or other plaintiffs related to Released Claims against Released Entities or in opioids-related matters;
  - g. Notwithstanding “a-f” above, the Panel may consider a supplemental application if the Applicant shows good cause why circumstances exist that will lead to consideration for additional Common Benefit award. Examples would include, but are not limited to, an Applicant having Non-Participating Litigating Subdivision clients that subsequently become Participating Subdivisions, a Bar Date passes that increases participation or an Allocation Agreement is reached.
- 6. With respect to the Common Benefit Fund, the Fee Panel shall (subject to any applicable MDL Court Order):
  - a. Review the applications of all Applicants seeking compensation from the Common Benefit Fund, including determining eligibility for each Applicant as set forth in Section II.G.
  - b. Using criteria set forth in Sections II.C and II.G, allocate amounts from the Common Benefit Fund to eligible Applicants, including payment amounts for each Payment Year. In making such allocations, the Panel shall apply the principles set forth in paragraph II.C.5 to the amounts paid to Applicants with a Common Benefit Fee Entitlement.
- 7. With respect to the Contingency Fee Fund, the Fee Panel shall:
  - a. Review the applications of all Attorneys seeking compensation from the Litigating Subdivision Fee Fund, including determining eligibility for each Attorney as set forth in Section II.G.
  - b. Apply the Mathematical Model in Exhibit A.
  - c. Use such allocations to determine refund amounts owed to Walmart from the Attorney Fee Fund, and inform Walmart and the MDL PEC of all such adjustments.
- 8. To the extent that there is a dispute about the calculations of the Fee Panel related to the amount that Walmart is required to pay (including application of any reductions or refunds under this Fee Agreement), such disputes shall be presented to the Fee Panel and any disputed funds be paid into/held in escrow. The Fee Panel shall resolve such disputes expeditiously, with either Party having the right to seek review from the MDL Court.
- 9. For purposes of determination of fee or cost awards, allocations, reductions, and possible reversions under this Fee Agreement, unless specified otherwise

a Subdivision will be considered a Non-Participating Subdivision if it is not a Participating Subdivision as of the deadline for the application for the fee at issue (or, if the determination does not involve a specific application, the date on which the record for such determination closes).

10. In the event that the Fee Panel, through the use of the Mathematical Model set forth in Exhibit A, allocates funds from the Contingency Fee Fund for an Attorney based on a Qualifying Representation of a Participating Litigating Subdivision and that Subdivision is in a Settling State in which the Consent Judgment has not been approved, such funds shall be placed into escrow until the Consent Judgment is approved, after which time they shall be released.

*I. Miscellaneous.*

1. The Fee Panel shall charge an hourly rate approved by the Court. The Pre-Effective Date costs associated with the Cost and Expense Fund Administrator shall be paid from funds in the Cost Fund. Post-Effective Date, the cost of the Fee Panel shall be charged against the applicable Fee Fund based on allocation by the Fee Panel and shall not be otherwise funded by Walmart.
2. The MDL PEC will seek, and the Attorneys General for Settling States and the Walmart will not oppose, a Common Benefit Fee Order requiring an assessment of 7.5% on the gross recovery (by judgment or settlement) of any Non-Participating Subdivision that is subject to the federal court jurisdiction, represented by a MDL PEC firm, represented by any Attorney receiving fees from the Common Benefit Fund, represented by any Attorney that signed a Participation Agreement or had been paid in a case otherwise under the jurisdiction of the MDL Court.
3. The MDL PEC shall provide to Walmart information the PEC has that identifies Attorneys who represent Litigating Subdivisions who are not Participating Subdivisions and who have an obligation to pay a common benefit assessment, either due to the MDL Court's orders or having signed a Participation Agreement.
4. The MDL PEC and Walmart agree that it is a conflict of interest for an Attorney that had represented a Participating Subdivision to represent a Later Litigating Subdivision or Later Litigating State. This Subsection shall be enforceable to the extent permitted by the equivalent to Rules 1.16 and 5.6 of the ABA Model Rules of Professional Conduct in the relevant jurisdictions. The MDL PEC represents that it will comply with this provision in the case of the Walmart Agreement until the Effective Date of the Walmart Agreement, as well as thereafter, if the Walmart Agreement proceeds.
5. Participating Subdivisions agree to instruct their counsel to treat information, work product and expert materials as confidential under Rule 1.6 of the ABA Model Rules of Professional Conduct. Accordingly, an Attorney shall not

share information or work product with, or experts or materials to, non-participants (other than the Attorney's own current clients or their lawyers, consultants, experts or other representatives or agents). However, nothing herein shall prevent MDL Leadership or PEC Counsel from fulfilling their obligations in any MDL and the MDL Court Order.

### **III. Miscellaneous**

- A. *Termination.* If the Walmart Agreement does not proceed past the date on which the Settlement Fund Administrator makes a determination as to whether the Subdivision Participation Thresholds have been satisfied and the time for the Parties to the Walmart Agreement to dispute such determination has passed, this Fee Agreement shall be null and void, Walmart shall have no obligation to make any payments under this Fee Agreement, and Walmart and the MDL PEC shall take such steps as are necessary to restore the *status quo ante*. All funds paid by Walmart into the Attorney Fee Fund and Cost Fund shall be promptly returned to Walmart (including interest that accrues during such time as the monies are in escrow).
- B. *MDL Court Consideration.* This Fee Agreement shall be attached as an exhibit to the Walmart Agreement. This Fee Agreement shall also be submitted by Walmart and the MDL PEC to the MDL Court for approval pursuant to the motion and order that shall be attached, prior to the notice date under Section II.A.3 of the Walmart Agreement as to whether the State Participation Threshold has been satisfied, to this Fee Agreement, as Exhibit B.
  - 1. In the event that the MDL Court, through an order, makes any change to the amounts potentially to be paid by Walmart under this Fee Agreement, makes any change to the Fee Panel's consideration of the factors set forth in paragraph II.C.4, or any other material change to the draft Order attached as part of Exhibit B or the terms of this Fee Agreement, Walmart and the MDL PEC shall meet and confer concerning such changes. The MDL Court shall have no authority to increase the payments made by Walmart related to fees and costs beyond the amounts described in this Fee Agreement.
  - 2. If Walmart and the MDL PEC are unable to reach agreement and revisions to this Fee Agreement, this Fee Agreement shall be null and void, Walmart shall have no obligation to make any payments under this Fee Agreement, and Walmart and the MDL PEC shall take such steps as are necessary to restore the *status quo ante*. All funds paid by Walmart into the Attorney Fee Fund and Cost Fund shall be promptly returned to Walmart (including interest that accrues during such time as the monies are in escrow prior to the Effective Date of the Walmart Agreement).

- C. *Amendment.* Once the MDL Court has entered an order implementing this Fee Agreement, this Fee Agreement can only be amended by (1) written agreement of Walmart and the MDL PEC and (2) approval by the MDL Court.
- D. *Jurisdiction and Enforcement.* The MDL Court shall have exclusive and ongoing jurisdiction over the enforcement and implementation of this Fee Agreement as set forth herein. The MDL PEC shall be the Authorized Party to enforce this Fee Agreement, as to the payment obligations of Walmart as set forth in this Fee Agreement and as to Attorneys making application to the Funds under this Fee Agreement. Solely for purposes of assessing or allocating common benefit fees, the MDL Court will continue to have jurisdiction over the work product developed in the MDL Court by and under the direction of the MDL PEC with respect to claims against Walmart, including data and documents, depositions, expert reports, briefs and pleadings; and the MDL Court's protective orders, management orders, and other decisions regarding such discovery and other work product, including but not limited to, conditions on its use, will continue in full force and effect. Nothing in this paragraph authorizes the MDL Court to act contrary to this Agreement or to share any of the work product, or provides the MDL Court with jurisdiction over the Walmart Agreement.

## Description of Mathematical Model for the Allocation of the Contingency Fee Funds

### Walmart Settlement Agreement

This document describes the Mathematical Model for allocation of the Contingency Fee Fund described in Exhibit R (Agreement of Attorneys' Fees, Costs, and Expenses) to the Walmart Settlement Agreement.<sup>3</sup> Awards of fees from the Contingency Fee Fund shall be available to Attorneys with Qualifying Representations of Participating Litigating Subdivisions eligible to receive an allocation under the Walmart Settlement Agreement.<sup>4</sup> A Fee Panel shall oversee the application of the Model and resolve any questions or disputes concerning the eligibility of a counsel to participate. The Panel is empowered to hear disputes concerning and ensure the accuracy of the mathematical calculations.

In general terms, allocation of the Contingency Fee Fund shall be made by (1) determining the amount of the Settlement Fund that is attributable to each Participating Litigating Subdivision; (2) making certain adjustments to these amounts based on when the Subdivision filed suit and the terms of the applicable fee contract; and (3) dividing the Contingency Fee Fund proportionately among counsel for each Participating Litigating Subdivision based on the amounts calculated in subpart 2.

To collect a fee award from the Contingency Fee Fund, a Participating Litigating Subdivision must have named Walmart (or any Released Entity) in its lawsuit. The total maximum amount of the Contingency Fee Fund in the Walmart Settlement Agreement is \$107,088,150.77.<sup>5</sup>

Allocation of the Contingency Fee Fund shall be made according to the following steps. These calculations are made only for purpose of determining the percentage share of the Contingency Fee Fund that Attorneys for each Participating Litigating Subdivision should receive, *not* for determining the dollar amount each Subdivision will receive.

- (1) For each Settling State, attribute 50% of the settlement funds for that State to its Subdivisions according to the Subdivision Allocation Percentage in Exhibit G to the Walmart Settlement Agreement.

Illustrative example:

- Assume that State A is allocated 1.00000% of the \$2,393,794,118.64 Remediation amount [see Exhibit M of the Walmart Settlement Agreement].
- 50% of the 1% share allocated to State A is \$11,968,970.59.

---

<sup>3</sup> See Walmart Settlement Agreement, Exhibit R § II.D.2.

<sup>4</sup> Walmart Settlement Agreement, Exhibit R § II.D.2.

<sup>5</sup> Walmart Settlement Agreement, Exhibit R § II.A.1 & II.D.1.

- Assume that, per Exhibit G of the Agreement, the Subdivision Allocation Percentage for City B in State A is 1.00000000%.
- For purposes of determining its counsel's share of the Contingency Fee Fund, City B is attributed 1.00000000% of \$11,968,970.59, or \$119,689.71.

(2) Adjust the amounts in paragraph 1 as follows:

- Upward Adjustment for Early Filers.* Increase the amount calculated in paragraph 1 above by 10% for any Litigating Subdivision that named Walmart in a suit before December 5, 2017, the date the National Prescription Opiate Litigation MDL was formed. If the Litigating Subdivision did not name Walmart in a suit before December 2, 2022, then fees from the Contingency Fee Fund will not be awarded to Attorneys with otherwise Qualifying Representations of that Participating Litigating Subdivision.

Illustrative Example:

- Assume City C is attributed \$1,000,000 under paragraph 1 above.
- If City C named Walmart before 12/5/2017, the attributed amount would be adjusted to \$1,100,000.

- Determine Amount Due under Contingency Fee Contract.* Determine the amount that would be due to Attorneys with Qualifying Representations of each Participating Litigating Subdivision under the terms of the applicable fee contract if the Participating Litigating Subdivision were to receive the amount calculated in paragraph 2.a. This amount can be referred to as the Contingency Fee Assumption.

Illustrative Example:

- Continuing the example given in paragraph 2.a, if Attorneys have a 20% contingency fee contract with City C for the relevant litigation, the amount calculated in this step would be 20% of \$1,100,000, or \$220,000.

In the next step, the Contingency Fee Assumption is used to determine the percentage share of the Contingency Fee Fund due to Attorneys for each Participating Litigating Subdivision.

(3) Divide the Contingency Fee Fund proportionately among Attorneys for each Participating Litigating Subdivision in two ways:

- National Fee Pool Calculation.* Determine each Litigating Subdivision's

percentage share of all amounts due under contingency fee contracts nationwide by dividing the Contingency Fee Assumption calculated for each Subdivision in paragraph 2.b by the sum of all Contingency Fee Assumptions. Then multiply that percentage by the Contingency Fee Fund to figure each Subdivision's dollar share of the Contingency Fee Fund (but only if the Subdivision timely named Walmart in a lawsuit).

Illustrative example:

- $\$220,000$  [from para. 2.b]  $\div$   $\$120,000,000$  [total amount owed under contingency fee contracts nationwide] =  $0.1833333\%$ <sup>6</sup>
- $0.1833333\% \times \$107,088,150.77$  [Contingency Fee Fund] =  $\$196,328.28$

- b. *Separate State Fee Pools Calculation.* Determine each Litigating Subdivision's percentage share of all amounts due under contingency fee contracts statewide by dividing the Contingency Fee Assumption calculated for each Subdivision in paragraph 2.b by the sum of all Contingency Fee Assumptions in the same State. Then multiply that percentage by the portion of the Contingency Fee Fund that corresponds to that State's Overall Allocation Percentage, shown in Exhibit F of the Walmart Settlement Agreement, to figure each Subdivision's dollar share of the Contingency Fee Fund.

Illustrative example:

- $1\% \times \$107,088,150.77 = \$1,070,881.51$  [amount of the Contingency Fee Fund corresponding to State A]
- Assume a total of  $\$1,600,000$  is owed under contingency fee contracts for State A.
- $\$220,000$  [from para. 2.b]  $\div$   $\$1,600,000 = 13.75\%$
- $13.75\% \times \$1,070,881.51 = \$147,246.21$

The award of fees to Attorneys with Qualifying Representations of Participating Litigating Subdivisions will be the average of the final amounts calculated in paragraphs 3.a and 3.b above less any amounts the Fee Panel is authorized to, and does, withhold.<sup>7</sup>

Paragraph 3.a represents allocation based on a proportional share of a National Fee Pool, while paragraph 3.b represents allocation based on a proportional share of the Separate State Fee Pools. In other words, for the National Fee Pool described above in paragraph 3.a, the contingency fee contract rate is compared to all other contingency fee contract

---

<sup>6</sup> In this example, \$120 million is the amount theoretically owed under all contingency fee contracts for litigation against Walmart as calculated in paragraph 2.b. This amount is illustrative only; the actual amount will not be known until all litigating subdivisions are identified and the terms of their contingency fee contracts are collected.

<sup>7</sup> The model also enforces a maximum fee award of 20% of the amount calculated in paragraph 2.b. The description in this document of the Mathematical Model is by necessity an abstraction; the precise contours of the calculations are defined in the model itself.

rates in the nation. For the Separate State Fee Pools described above in paragraph 3.b, the contingency fee contract terms are compared to the other contingency fee contract terms in that same State. The National Fee Pool and the Separate State Fee Pools are given equal weighting.

Using the first methodology, Attorneys for two Subdivisions in different States with the same amount calculated under paragraph 2.b would be assigned the same amount under paragraph 3.a. Using the second methodology, Attorneys for the same two Subdivisions would be assigned different amounts under paragraph 3.b because they are in different States. Specifically, the Subdivision in the State with a smaller proportion of Participating Litigating Subdivisions would be allocated more than the Subdivision in the State with a greater proportion of Participating Litigating Subdivisions.



By: \_\_\_\_\_

Name: Rachel Brand  
Executive Vice President of Global  
Governance, Chief Legal Officer and  
Corporate Secretary

Date: \_\_\_\_\_

*On behalf of Walmart Inc.*

By: \_\_\_\_\_

Name: Paul T. Farrell, Jr.

Date: \_\_\_\_\_

By: \_\_\_\_\_

Name: Jayne Conroy

Date: \_\_\_\_\_

By: \_\_\_\_\_

Name: Joseph F. Rice

Date: \_\_\_\_\_

*On behalf of Plaintiffs' Executive Committee*

## **EXHIBIT S**

### **Agreement on the State Outside Counsel Fee Fund for Chain Pharmacy Settlements**

#### **1. Definitions.**

- a. “Chain Pharmacy” means any of CVS, Walgreens, and Walmart, and “Chain Pharmacies” means all of the foregoing.
- b. “Multistate Chain Pharmacy Settlement Agreement” means This Settlement Agreement along with any other settlement of opioids-related claims among 30 or more states and a Chain Pharmacy.
- c. “This Settlement Agreement” means the settlement agreement between the Settling States and the Chain Pharmacy to which this Agreement is attached as an Exhibit.
- d. “Settling Chain Pharmacy” means the Chain Pharmacy that is a party to This Settlement Agreement.
- e. “Settling States” has the meaning given such term in the relevant Multistate Chain Pharmacy Settlement Agreement.

2. **Creation of a State Outside Counsel Chain Pharmacies Fee Fund.** The Settling States have agreed to the creation of a state outside counsel fee fund to pay reasonable attorneys’ fees of Settling States which have retained outside counsel in connection with litigation against one or more Chain Pharmacies (such fund, the “State Outside Counsel Chain Pharmacies Fee Fund”).

3. **State Outside Counsel Chain Pharmacies Fee Fund Administration.** The State Outside Counsel Chain Pharmacies Fee Fund shall be administered separately from any other funds for the payment of attorneys fees or costs in connection with This Settlement Agreement, including any common benefit fund, contingency fee fund for subdivision counsel, state cost fund, or MDL expense fund. If necessary, a committee of Attorneys General shall be convened to oversee the State Outside Counsel Chain Pharmacies Fee Fund (the “Chain Pharmacies Fee Fund Committee”). The Chain Pharmacies Fee Fund Committee shall be appointed by the Settling State Members of the Enforcement Committee and shall be comprised solely of Attorneys General of Settling States that engaged outside counsel to pursue litigation against one or more Chain Pharmacies. The Settlement Fund Administrator (the “Fee Fund Administrator”) shall administer the State Outside Counsel Chain Pharmacies Fee Fund according to this Exhibit and, if convened, the guidelines and directives of the Chain Pharmacies Fee Fund Committee.

#### **4. State Outside Counsel Chain Pharmacies Fee Eligibility.**

- a. To receive any amount from the State Outside Counsel Chain Pharmacies

Fee Fund, an outside counsel to a Settling State must have filed and maintained an action in the name of a Settling State or its Attorney General against a Chain Pharmacy in a state or federal court as of November 1, 2022. No Settling State (or its outside counsel) shall receive funds from both the State Outside Counsel Chain Pharmacies Fee Fund and any “Additional Remediation Amount” as may be provided for in This Settlement Agreement.

- b. In addition to the eligibility criteria set forth in Paragraph 4.a, above, and for the avoidance of doubt, only Settling States under This Settlement Agreement are eligible to receive any funds paid into the State Outside Counsel Chain Pharmacies Fee Fund as a result of This Settlement Agreement.

5. **State Outside Counsel Chain Pharmacies Fee Fund Amount.** The Settling Chain Pharmacy shall pay funds into the State Outside Counsel Chain Pharmacies Fee Fund in an amount equal to, and on the schedule identified in Exhibit M (the “Contribution”). The Settling Chain Pharmacy’s Contribution shall subject to a reduction as described in Paragraph 8, below.

6. **State Outside Counsel Chain Pharmacies Fee Fund Availability and Calculation of Amount.**

- a. The State Outside Counsel Chain Pharmacies Fee Fund shall be available to compensate private outside counsel for Settling State Attorneys General for approved fees arising out of representation of the Settling State pursuant to the schedule attached to this agreement as Schedule I (the “Fee Schedule”).
- b. The Fee Schedule is intended to reflect the fee calculation in subparagraph 6.c, below (the “Fee Calculation”). Subject to adjustments required by Paragraph 8, below, in the event of any discrepancy between the Fee Schedule and the Fee Calculation, the Fee Schedule shall control. Each Settling State, by becoming a Participating State in This Settlement Agreement, agrees that the Fee Schedule reflects the Fee Calculation and waives any right to contest the accuracy of the Fee Schedule, absent manifest error, the exclusion of a Settling State, or the inclusion of a Non-Settling State. The version of the Fee Schedule reflecting any necessary adjustments shall be the “Final Fee Schedule.”
- c. Fees shall be aggregated across the Multistate Chain Pharmacy Settlement Agreements and be calculated by adding two components: (a) a fixed amount consisting of fifty percent (50%) of the amount of remediation funds allocated to a Settling State and its Subdivisions pursuant to the Multistate Chain Pharmacy Settlement Agreements multiplied by 4.5% (or, if lower, the applicable contingency fee percentage in the Settling State’s

outside counsel contract); and (b) a proportional percentage of the remaining fee due under that Settling State's contract with its outside counsel assuming that fifty percent (50%) of the Settling State's recovery is allocable to a Settling State (rather than allocable to the Settling State's Participating Subdivisions) so that the fees of all eligible Settling States (minus the fixed amount that would have been allocated to any Non-Settling States had they become Settling States) exhausts the State Outside Counsel Chain Pharmacies Fee Fund. The proportional share percentage will be the same for each Settling State included in the State Outside Counsel Chain Pharmacies Fee Fund. Fees shall be split proportionally among each Multistate Chain Pharmacy Settlement Agreement, as set forth on the Fee Schedule.

- d. All amounts paid will be less any costs or fees of the Fee Fund Administrator. The Fee Schedule reflects a holdback amount of \$50,000 for such administrative expenses of the Fee Fund Administrator. The remainder of any unused administrative expenses shall be disbursed pro rata to States receiving monies from the State Outside Counsel Chain Pharmacies Fee Fund at the conclusion of such administration.

**7. Payment by the Fee Fund Administrator.**

- a. The Fee Fund Administrator shall hold the Contribution in escrow until the earlier of (1) the last of the three Multistate Chain Pharmacy Settlement Agreements becomes effective or (2) when instructed by the Settling State Members of the Enforcement Committee.
- b. Subject to eligibility pursuant to Paragraph 4, above, a Settling State's outside counsel may receive funds from the State Outside Counsel Chain Pharmacies Fee Fund in the following scenarios ("Payment Scenarios"):
  - 1. The Settling State's outside counsel agrees that the amount listed for such state on the Final Fee Schedule either satisfies in full or exceeds the amounts owed to all such Settling State's outside counsel and such counsel has provided written notice waiving all entitlement to additional fee in respect of any Multistate Chain Pharmacy Settlement Agreement.
  - 2. The Settling State and its outside counsel enter into a signed writing establishing the amount owed to the counsel, which includes an agreement on the payment of the amount listed for such state on the Final Fee Schedule and waives any right of the State or its outside counsel to additional amounts from the State Outside Counsel Chain Pharmacies Fee Fund.
  - 3. A final judgment is entered that is no longer appealable, which judgement adjudicates the amount owed to the Settling State's counsel in respect of This Settlement Agreement and directs the Chain Pharmacies Fee Fund Committee how to pay the amount

listed on the Final Fee Schedule for such State.

If no Payment Scenario is applicable with respect to a Settling State, then the Settling State's share shall be placed in an interest-bearing escrow account (less reasonable expenses of the Fee Fund Administrator) and held unless and until a Payment Scenario is applicable.

- c. Upon the applicability of a Payment Scenario 1 with respect to a Settling State, the Fee Fund Administrator shall pay that Settling State's outside counsel the amount identified on the Final Fee Schedule for such state or such lesser amount that satisfies the Settling State's obligation to its outside counsel in full. Any remaining allocation to such State shall be paid to the Settling State.
- d. Upon the applicability of a Payment Scenario 2 or 3 with respect to a Settling State, the Fee Fund Administrator shall release monies from the State Outside Counsel Chain Pharmacies Fee Fund in either the amount held by the Fee Fund Administrator, if the amount of the agreement or judgment is equal to or more than the amount held, or the amount indicated in the agreement or in the final judgment, if the amount in the agreement or judgment is less than the amount held.
- e. Nothing herein, including the amounts listed in Paragraph 6 above or on any Fee Schedule, shall prevent a Settling State from arguing in any proceeding with its outside counsel that (i) its recovery was less than fifty percent (50%) of the recovery in the settlement agreement down to and including fifteen percent (15%) of the total recovery; (ii) any payment should be discounted by an appropriate discount rate commensurate to the risk of the settlement agreement and the timeline that the Settling State is receiving its payments; (iii) the settlement amount should be lower because the amount a Settling State receives was reduced because such Settling State's outside counsel failed to obtain joinder from a Settling State's Subdivision(s) that the outside counsel also represented; or (iv) any limitation placed by the Settling Chain Pharmacy bars payment of a higher fee to outside counsel.
- f. In the event the amount due to the Settling State's outside counsel from an escrow account is less than the total amount of funds escrowed on the account of the Settling State, the balance shall be paid to the Settling State. In no event, other than a State becoming a Non-Settling State, shall funds revert to a Chain Pharmacy.

**8. Reduction of Amounts Owed**

- a. **Non-Settling States; Reversion and Redistribution.** Amounts owed by the Settling Chain Pharmacy to the State Outside Counsel Chain Pharmacies Fee Fund shall be reduced by amounts allocated to the fixed amount for such State under This Settlement Agreement in the event that a listed State becomes a Non-Settling State. Specifically, the reduction in the

amount owed by the Settling Chain Pharmacy shall be calculated as 2.25% times the total Remediation Payments that would have been allocated to the Non-Settling State had it been a Settling State. The payments for the other Settling States reflected in the Fee Schedule shall be adjusted by the Fee Fund Administrator to reflect a recalculated proportional percentage under the Fee Calculation.

- b. **Settling States; Redistribution.** If a Settling State under This Settlement Agreement (i) would otherwise be entitled to a payment from the State Outside Counsel Chain Pharmacies Fee Fund and (ii) is eligible to be a “Settling State” under either of the two other Multistate Chain Pharmacy Settlement Agreements but does not become such a “Settling State,” then that Settling State’s payment from the State Outside Counsel Chain Pharmacies Fee Fund shall be reduced to an amount equal to the Contribution times the Settling State’s allocation percentage on Exhibit F, which shall be treated as an additional remediation payment in lieu of a fee payment. The payments for the other Settling States reflected in the Fee Schedule shall be adjusted by the Fee Fund Administrator to reflect a recalculated proportional percentage under the Fee Calculation.
- c. If either or both of the other Chain Pharmacies fail to enter into a Multistate Chain Pharmacy Settlement Agreement, or if such Multistate Chain Pharmacy Settlement Agreements fail to take effect by December 15, 2023, then the Settling Chain Pharmacy and the Enforcement Committee shall renegotiate the terms of Paragraph 8.a in order to permit prompt payment to Settling States that terminated contested litigation with the Settling Chain Pharmacy, and permitting additional time if necessary to finalize payments to the other Settling States. In no event will such renegotiation result in additional reversion of monies in the State Outside Counsel Chain Pharmacies Fee Fund to the Settling Chain Pharmacy.

## 9. **Interpretation.**

- a. This Agreement shall be an Exhibit to each Multistate Chain Pharmacy Settlement Agreement and shall include the Fee Schedule setting forth the presumptive payment calculations for each eligible Settling State. By joining This Settlement Agreement, each State agrees on the presumptive accuracy of the Fee Schedule, absent manifest error, the inclusion of a Non-Settling State, or the exclusion of a Settling State.
- b. It is the intent of all parties that the State Outside Counsel Chain Pharmacies Fee Fund function in a similar manner, with similar calculations and mechanics, as the “State Outside Counsel Fee Fund” established in Exhibit S of that certain settlement agreement dated as of July 21, 2021 setting forth the terms of settlement between and among McKesson Corporation, Cardinal Health, Inc., and AmerisourceBergen Corporation, on the one hand, and certain settling states and certain participating subdivisions, on the other

hand.



## Schedule I to Exhibit S

### Fee Schedule

[This Fee Schedule is subject to adjustment pursuant to Paragraph 6.b of Exhibit S)]

State	Total Fee	Walgreens Share	Walmart Share	CVS Share
Alaska	\$1,851,826.21	\$691,943.15	\$416,884.80	\$742,998.26
Arkansas	\$4,873,566.77	\$1,821,030.03	\$1,097,141.78	\$1,955,394.96
Delaware	\$3,726,440.37	\$1,392,401.12	\$838,899.65	\$1,495,139.61
Kentucky	\$7,773,195.40	\$2,904,489.25	\$1,749,908.82	\$3,118,797.34
Michigan	\$22,162,404.67	\$8,281,081.68	\$4,989,220.69	\$8,892,102.29
Mississippi	\$4,641,790.38	\$1,734,425.75	\$1,044,964.07	\$1,862,400.56
Nevada	\$9,363,802.33	\$3,498,826.64	\$2,107,987.70	\$3,756,987.99
New Hampshire	\$5,985,080.61	\$2,236,352.15	\$1,347,366.79	\$2,401,361.67
New Mexico	\$2,748,895.55	\$2,748,895.55	\$-	\$-
Puerto Rico	\$6,893,516.73	\$2,575,793.38	\$1,551,874.76	\$2,765,848.60
South Dakota	\$1,101,349.40	\$411,524.13	\$247,936.78	\$441,888.49
Utah	\$2,884,152.67	\$1,204,171.82	\$603,818.18	\$1,076,162.67
West Virginia	\$2,399,292.74	\$2,399,292.74	\$-	\$-
	<b>Admin Expense Holdback</b>	\$20,875.66	\$10,467.86	\$18,656.48
	<b>Total</b>	\$31,921,103.05	\$16,006,471.88	\$28,527,738.91

Excluded States:

- Florida (Walgreens; Walmart; CVS)
- New Mexico (Walmart; CVS)
- West Virginia (Walmart; CVS)

## **EXHIBIT T**

### **Agreement on the Joint State Cost Fund**

1. **Definitions.**

- a. “Opioids Defendant” means Walmart, or such other defendant in opioids-related litigation that enters into a Multistate Settlement after November 1, 2022, and “Opioids Defendants” means all of the foregoing.
- b. “Multistate Settlement” means this Settlement Agreement along with any other settlement of opioids-related claims among 30 or more states and an Opioids Defendant.
- c. “Settlement Agreement” means the settlement agreement between the Settling States and the Opioids Defendant to which this Agreement is attached as an Exhibit.
- d. “Settling Opioids Defendant” means the Opioids Defendant that is a party to the Settlement Agreement.
- e. “Settling States” has the meaning given such term in the Settlement Agreement.

2. **Creation of a State Cost Fund.** The Settling Opioids Defendant and the Settling States agree to the creation of a fund to pay costs and expenses associated with litigation and investigations related to the opioids litigation (such fund, the “State Cost Fund”). The State Cost Fund shall be administered separately from any other funds for the payment of attorneys fees or costs in connection with the Settlement Agreement, including any common benefit fund, contingency fee fund for subdivision counsel, subdivision cost fund, or MDL expense fund. However, the State Cost Fund shall be administered jointly with similar “State Cost Funds” created in other Multistate Settlements after November 1, 2022; any state cost funds jointly administered in this manner shall be referred to as the “Joint State Cost Fund.” To the extent permissible and feasible, the Joint State Cost Fund may also be jointly administered with any fund for reimbursement of states’ litigation and investigation costs established by a bankruptcy plan, including the Mallinckrodt bankruptcy plan, any plans that may emerge from the bankruptcies of Purdue and Endo, and any similar bankruptcies of opioids defendants. To the extent feasible, the Joint State Cost Fund may also be jointly administered with the State Cost Funds established pursuant to the Distributors Multistate Settlement and the Janssen Multistate Settlement.

3. **State Cost Fund Amount.** The Settling Opioids Defendant shall pay into the State Cost Fund in the amount listed on, and on the schedule set forth in, Exhibit M (the “Settling Opioids Defendant’s Contribution”) for the purpose paying States’ costs and

expenses associated with to the opioid litigation.

4. **Joint State Cost Fund Committee.** A committee of Attorneys General or their designated representatives (such committee, the “Joint State Cost Fund Committee”) shall oversee the Joint State Cost Fund. The committee shall be appointed by the Settling State Members of the Enforcement Committee, who shall aim to (i) have equal representation between states that retained contingency fee outside counsel and states that did not retain contingency fee outside counsel with respect to opioids-related litigation, and (ii) maintain consistency of committee membership across state cost funds that compose the Joint State Cost Fund. The Settling State Members of the Enforcement Committee may by majority vote add to or change the composition of the Joint State Cost Fund Committee.

5. **Joint State Cost Fund Administrator.**

- a. The Joint State Cost Fund Committee may select an administrator (the “Joint State Cost Fund Administrator”), who shall administer the Joint State Cost Fund and direct payments to Settling States according to the guidelines and directives of the Joint State Cost Fund Committee. While the expenses of the Joint State Cost Fund Administrator shall be reimbursable pursuant to the principles and guidelines listed below, the Joint State Cost Fund Administrator shall first rely on any separate funds that may be set aside for such purpose in any Multistate Settlement.
- b. The Joint State Cost Fund Administrator shall be responsible, under the direction and supervision of the Joint State Cost Fund Committee, for receiving and reviewing applications for reimbursement from the Joint State Cost Fund. This may include the creation of an audit process to ensure the integrity of submissions, as well as reimbursement rules to incentivize accurate submissions.

6. **State Cost Fund Guidelines and Principles.**

- a. Monies in the State Cost Fund shall be released without any delay to reimburse Settling States for documented costs incurred or paid in connection with litigation and investigation related to the opioid litigation.
- b. In allocating the Joint State Cost Fund, the Joint State Cost Fund Committee shall seek to comply with the following principles:
  1. Each State Cost Fund should be used to reimburse costs incurred by States that are Settling States in the Multistate Settlement from which funds are paid. (However, the foregoing sentence does not preclude a Non-Settling State that joins a separate Multistate Settlement from participating in the Joint State Cost Fund with respect to contributions made by other Opioids Defendants.)

2. Funds in any State Cost Fund shall be primarily used to reimburse costs incurred prior to the date on which the relevant Multistate Settlement was first made available for participation to eligible States. Regardless of other factors considered in prioritizing payments, all costs incurred prior to January 1, 2023, shall be paid before any costs incurred after that date are paid.
3. The Joint State Cost Fund shall prioritize the reimbursement of the following over reimbursement of any State's litigation or investigation costs:
  - the reasonable costs of the Joint State Cost Fund Administrator;
  - repayment of National Association of Attorneys General grants made in connection with opioid litigation, without regard to when the grants were made;
  - repayment of state-attributable costs of any mediator in connection with negotiations of a Multistate Settlement;
4. The Joint State Cost Fund shall seek to prioritize costs in the following order:
  - litigation-related costs; then
  - investigation-related costs; then
  - settlement and negotiation related costs; then
  - cost shares.
5. Costs incurred by a State's outside counsel that the State is contractually obligated to reimburse shall be treated as costs incurred by a State.
6. As between similar categories of costs (e.g., defendant-specific litigation-related costs), the Joint State Cost Fund shall first reimburse costs incurred by a State's outside counsel that the State is contractually obligated to reimburse out of its recovery, and then reimburse costs directly incurred by States.
7. The Joint State Cost Fund shall be available to reimburse only those costs which have not yet been reimbursed to a State from any other source, including any other fund set aside in a Multistate

Settlement or bankruptcy plan for the reimbursement of costs or any individual state settlements.

8. The Joint State Cost Fund should not reimburse expenses that are expected to be reimbursed from another source, such as a bankruptcy debtor, unless such expected reimbursements do not come to fruition within a reasonable amount of time. This includes cost shares paid by states.
  9. When coordinating among different state cost funds that each could be used to reimburse a given expense, the Joint State Cost Fund Committee may set guidelines to equitably distribute reimbursements across all state cost funds in a manner that prioritizes costs unlikely to be otherwise reimbursed to a similarly situated State.
  10. The Joint State Cost Fund may deny reimbursement of costs, on either an individual basis or a categorical basis, that a supermajority (75%+) of the Joint State Cost Fund Committee determines to be unreasonable.
  11. After all costs identified in the foregoing have been reimbursed, the remaining funds in the Joint State Cost Fund shall be distributed to states in proportion to their allocation of remediation payments in the Mallinckrodt bankruptcy plan. Such distribution shall be treated as a reimbursement for States' unenumerated costs of administering the Multistate Settlements and no subdivision shares shall be carved out of such disbursement, nor shall any attorney's fees be assessed against such distribution (unless individually agreed to by a State).
- c. In applying the foregoing principles, the Joint State Cost Fund Committee shall have the discretion to vary their application in order to ensure equity among similarly situated states and to facilitate the ease and speed of administering the Joint State Cost Fund. The Joint State Cost Fund Committee may also apply percentages to approximate costs attributable to a particular Opioids Defendant (or categories of Opioids Defendants) in a manner that seeks to treat similarly situated states equitably.
  - d. The Joint State Cost Fund Committee shall establish guidelines for the submission and approval of expenses eligible for reimbursement from the Joint State Cost Fund, which guidelines may be coordinated and consolidated with any similar cost funds in other state opioid settlements for purposes of joint administration and efficiency.

- e. Unless waived by the Joint State Cost Fund Committee, the Joint State Cost Fund Administrator shall, in accordance with such guidelines, receive from Settling States records sufficient to demonstrate the incurrence and payment of each expense.
- f. Where the Joint State Cost Fund Committee determines by a supermajority vote (75%+) that outside counsel for a Settling State has failed to exercise reasonable diligence in reviewing submitted costs for allowability, and such failure has resulted in the reimbursement of unallowed costs to such outside counsel, the Committee shall have the discretion to reduce or recover payments made to such outside counsel in an amount calculated to incentivize the exercise of reasonable diligence.

7. **State Undertakings.** Each State submitting for reimbursement of costs from the Joint State Cost Fund agrees:

- a. to only submit costs allowable under this Joint State Cost Fund Agreement;
- b. to provide all back-up documentation that may be requested with respect to any submitted cost and to make itself available for any questions related to such costs;
- c. to exercise reasonable diligence to ensure that all submitted costs are allowable under (i) this Joint State Cost Fund Agreement, (ii) the State's contract with its outside counsel, if relevant, (iii) state law, and (iv) the policies and procedures applicable to the State's retention of outside counsel, if relevant; and
- d. to promptly return any excess payments made to the State or its outside counsel from the Joint State Cost Fund, including payments made for costs that were reimbursed from another source or are not allowable hereunder.

**EXHIBIT U**  
**IRS Form 1098-F**

0303 <input type="checkbox"/> VOID <input type="checkbox"/> CORRECTED		OMB No. 1545-2284	
FILER'S name, street address, city or town, state or province, country, ZIP or foreign postal code, and telephone no.  [Appropriate Official] [Designated State] [Address]		1 Total amount required to be paid \$ *	Form <b>1098-F</b> (Rev. January 2022)  For calendar year 20 <u>22</u>
		2 Amount to be paid for violation or potential violation \$ *	
		3 Restitution/remediation amount \$ * *	
FILER'S TIN XX-XXXXXXX	PAYER'S TIN 71-0415188	4 Compliance amount \$ *	5 Date of order/agreement XX/XX/2022
PAYER'S name Walmart Inc.		<b>Copy A</b> <b>For Internal Revenue Service Center</b> <b>File with Form 1096.</b> For Privacy Act and Paperwork Reduction Act Notice, see the current General Instructions for Certain Information Returns.	
Street address (including apt. no.) 702 S. W. 8th Street			
City or town, state or province, country, and ZIP or foreign postal code Bentonville, AR, USA 72716			
		6 Court or entity U.S. District Court for the Northern District of Ohio and jurisdictions of other cases settled under the Settlement Agreement entered into by Walmart and the Settling States (as defined in such agreement), dated as of [ ]	
		7 Case number No. 1:17-md-2804, and other cases settled under the Settlement Agreement entered into by Walmart and the Settling States (as defined in such agreement), dated as of [ ]	
		8 Case name or names of parties to suit, order, or agreement National Prescription Opiate Litigation	
		9 Code A, B, I	

Form **1098-F** (Rev. 1-2022)      Cat. No. 71382B      www.irs.gov/Form1098F      Department of the Treasury - Internal Revenue Service

**Do Not Cut or Separate Forms on This Page — Do Not Cut or Separate Forms on This Page**

\*Amounts to be completed following confirmation of settlement participation.

**EXHIBIT V**

**WALMART SETTLEMENT AGREEMENT SIGN-ON FORM**

**This form indicates whether a State has determined to become a Settling State under the Walmart Settlement Agreement. Each Settling State's Attorney General represents that he or she has or has obtained (or will obtain no later than the Threshold Subdivision Participation Date) the authority set forth in Section X.G. Attorneys General that determine to become a Settling State are committing to obtaining any necessary additional State releases prior to the Effective Date.**

The State/Commonwealth/Territory of \_\_\_\_\_ has determined:

- ☐ **to become** or  
☐ **not to become**

a Settling State under the Walmart Settlement Agreement

\_\_\_\_\_  
Signature

\_\_\_\_\_  
Date

\_\_\_\_\_  
Printed Name

\_\_\_\_\_  
Title

**(1) Primary Contact for Your Office**

Name:

Title:

Email:

Direct Phone Number:



**(2) Secondary Contact for Your Office**

Name:

Title:

Email:

Direct Phone Number:

**(3) DEADLINE: THURSDAY, DECEMBER 15, 2022 AT 5:00 PM ET**

Please email your completed form to the following:

For Walmart:

Brian K. Mahanna  
Wilmer Cutler Pickering Hale and Dorr LLP  
7 World Trade Center  
250 Greenwich Street  
New York, NY 10007  
[Brian.Mahanna@wilmerhale.com](mailto:Brian.Mahanna@wilmerhale.com)

For the Attorneys General:

Josh Stein, Attorney General  
North Carolina Department of Justice  
Attn: Daniel Mosteller, Deputy General Counsel  
PO Box 629  
Raleigh, NC 27602  
[Dmosteller@ncdoj.gov](mailto:Dmosteller@ncdoj.gov)

## **EXHIBIT W**

### **Non-Litigating Threshold Subdivisions Exhibit**

- |                                     |  |
|-------------------------------------|--|
| 1. Alexander City, City of, Alabama | 42. Russell, County of, Alabama              |
| 2. Anniston, City of, Alabama       | 43. Shelby, County of, Alabama               |
| 3. Autauga, County of, Alabama      | 44. St. Clair, County of, Alabama            |
| 4. Barbour, County of, Alabama      | 45. Sumter, County of, Alabama               |
| 5. Blount, County of, Alabama       | 46. Talladega, City of, Alabama              |
| 6. Bullock, County of, Alabama      | 47. Tuscaloosa, City of, Alabama             |
| 7. Butler, County of, Alabama       | 48. Washington, County of, Alabama           |
| 8. Center Point, City of, Alabama   | 49. Wilcox, County of, Alabama               |
| 9. Chambers, County of, Alabama     | 50. Anchorage, Municipality of, Alaska       |
| 10. Choctaw, County of, Alabama     | 51. Fairbanks, City of, Alaska               |
| 11. Clarke, County of, Alabama      | 52. Fairbanks North Star, Borough of, Alaska |
| 12. Clay, County of, Alabama        | 53. Juneau, City of/ Borough of, Alaska      |
| 13. Cleburne, County of, Alabama    | 54. Kenai Peninsula, Borough of, Alaska      |
| 14. Colbert, County of, Alabama     | 55. Matanuska-Susitna, Borough of, Alaska    |
| 15. Conecuh, County of, Alabama     | 56. Apache, County of, Arizona               |
| 16. Coosa, County of, Alabama       | 57. Apache Junction, City of, Arizona        |
| 17. Covington, County of, Alabama   | 58. Avondale, City of, Arizona               |
| 18. Crenshaw, County of, Alabama    | 59. Buckeye, City of, Arizona                |
| 19. Dale, County of, Alabama        | 60. Bullhead City, City of, Arizona          |
| 20. DeKalb, County of, Alabama      | 61. Casa Grande, City of, Arizona            |
| 21. Dothan, City of, Alabama        | 62. Chandler, City of, Arizona               |
| 22. Escambia, County of, Alabama    | 63. Coconino, County of, Arizona             |
| 23. Eufaula, City of, Alabama       | 64. El Mirage, City of, Arizona              |
| 24. Fairfield, City of, Alabama     | 65. Flagstaff, City of, Arizona              |
| 25. Geneva, County of, Alabama      | 66. Fountain Hills, Town of, Arizona         |
| 26. Hale, County of, Alabama        | 67. Gila, County of, Arizona                 |
| 27. Henry, County of, Alabama       | 68. Gilbert, Town of, Arizona                |
| 28. Hoover, City of, Alabama        | 69. Glendale, City of, Arizona               |
| 29. Houston, County of, Alabama     | 70. Goodyear, City of, Arizona               |
| 30. Lee, County of, Alabama         | 71. Graham, County of, Arizona               |
| 31. Leeds, City of, Alabama         | 72. La Paz, County of, Arizona               |
| 32. Limestone, County of, Alabama   | 73. Lake Havasu City, City of, Arizona       |
| 33. Macon, County of, Alabama       | 74. Marana, Town of, Arizona                 |
| 34. Madison, City of, Alabama       | 75. Maricopa, City of, Arizona               |
| 35. Monroe, County of, Alabama      | 76. Mesa, City of, Arizona                   |
| 36. Montgomery, City of, Alabama    | 77. Oro Valley, Town of, Arizona             |
| 37. Montgomery, County of, Alabama  |  |
| 38. Muscle Shoals, City of, Alabama |  |
| 39. Oxford, City of, Alabama        |  |
| 40. Pell City, City of, Alabama     |  |
| 41. Prattville, City of, Alabama    |  |

78. Peoria, City of, Arizona
79. Pima, County of, Arizona
80. Prescott Valley, Town of, Arizona
81. Queen Creek, Town of, Arizona
82. Sahuarita, Town of, Arizona
83. San Luis, City of, Arizona
84. Santa Cruz, County of, Arizona
85. Scottsdale, City of, Arizona
86. Sierra Vista, City of, Arizona
87. Surprise, City of, Arizona
88. Tempe, City of, Arizona
89. Tucson, City of, Arizona
90. Yavapai, County of, Arizona
91. Yuma, City of, Arizona
92. Arkadelphia, City of, Arkansas
93. Arkansas, County of, Arkansas
94. Ashley, County of, Arkansas
95. Batesville, City of, Arkansas
96. Baxter, County of, Arkansas
97. Bella Vista, City of, Arkansas
98. Benton, City of, Arkansas
99. Benton, County of, Arkansas
100. Bentonville, City of, Arkansas
101. Blytheville, City of, Arkansas
102. Boone, County of, Arkansas
103. Bradley, County of, Arkansas
104. Bryant, City of, Arkansas
105. Cabot, City of, Arkansas
106. Camden, City of, Arkansas
107. Carroll, County of, Arkansas
108. Centerton, City of, Arkansas
109. Chicot, County of, Arkansas
110. Clark, County of, Arkansas
111. Clay, County of, Arkansas
112. Cleburne, County of, Arkansas
113. Columbia, County of, Arkansas
114. Conway, City of, Arkansas
115. Conway, County of, Arkansas
116. Craighead, County of, Arkansas
117. Crawford, County of, Arkansas
118. Crittenden, County of, Arkansas
119. Cross, County of, Arkansas
120. Desha, County of, Arkansas
121. Drew, County of, Arkansas
122. El Dorado, City of, Arkansas
123. Faulkner, County of, Arkansas
124. Fayetteville, City of, Arkansas
125. Fort Smith, City of, Arkansas
126. Forrest, City of, Arkansas
127. Franklin, County of, Arkansas
128. Fulton, County of, Arkansas
129. Garland, County of, Arkansas
130. Grant, County of, Arkansas
131. Greene, County of, Arkansas
132. Harrison, City of, Arkansas
133. Hempstead, County of, Arkansas
134. Hot Spring, County of, Arkansas
135. Hot Springs, City of, Arkansas
136. Howard, County of, Arkansas
137. Independence, County of, Arkansas
138. Izard, County of, Arkansas
139. Jackson, County of, Arkansas
140. Jacksonville, City of, Arkansas
141. Johnson, County of, Arkansas
142. Jonesboro, City of, Arkansas
143. Lawrence, County of, Arkansas
144. Lincoln, County of, Arkansas
145. Little River, County of, Arkansas
146. Little Rock, City of, Arkansas
147. Logan, County of, Arkansas
148. Lonoke, County of, Arkansas
149. Madison, County of, Arkansas
150. Magnolia, City of, Arkansas
151. Malvern, City of, Arkansas
152. Marion, City of, Arkansas
153. Marion, County of, Arkansas
154. Maumelle, City of, Arkansas
155. Miller, County of, Arkansas
156. Mississippi, County of, Arkansas
157. Mountain Home, City of, Arkansas
158. North Little Rock, City of, Arkansas
159. Ouachita, County of, Arkansas
160. Paragould, City of, Arkansas
161. Perry, County of, Arkansas
162. Phillips, County of, Arkansas
163. Pike, County of, Arkansas
164. Pine Bluff, City of, Arkansas
165. Poinsett, County of, Arkansas

166. Polk, County of, Arkansas
167. Pope, County of, Arkansas
168. Randolph, County of, Arkansas
169. Rogers, City of, Arkansas
170. Russellville, City of, Arkansas
171. Saline, County of, Arkansas
172. Searcy, City of, Arkansas
173. Sebastian, County of, Arkansas
174. Sevier, County of, Arkansas
175. Sharp, County of, Arkansas
176. Sherwood, City of, Arkansas
177. Siloam Springs, City of, Arkansas
178. Springdale, City of, Arkansas
179. St. Francis, County of, Arkansas
180. Stone, County of, Arkansas
181. Texarkana, City of, Arkansas
182. Union, County of, Arkansas
183. Van Buren, City of, Arkansas
184. Van Buren, County of, Arkansas
185. Washington, County of, Arkansas
186. West Memphis, City of, Arkansas
187. White, County of, Arkansas
188. Yell, County of, Arkansas
189. Adelanto, City of, California
190. Alameda, City of, California
191. Alameda, County of, California
192. Alhambra, City of, California
193. Aliso Viejo, City of, California
194. Anaheim, City of, California
195. Antioch, City of, California
196. Apple Valley, Town of, California
197. Arcadia, City of, California
198. Atascadero, City of, California
199. Azusa, City of, California
200. Bakersfield, City of, California
201. Baldwin Park, City of, California
202. Banning, City of, California
203. Beaumont, City of, California
204. Bell, City of, California
205. Bell Gardens, City of, California
206. Bellflower, City of, California
207. Berkeley, City of, California
208. Beverly Hills, City of, California
209. Brea, City of, California
210. Brentwood, City of, California
211. Buena Park, City of, California
212. Burbank, City of, California
213. Burlingame, City of, California
214. Calexico, City of, California
215. Camarillo, City of, California
216. Campbell, City of, California
217. Carlsbad, City of, California
218. Carson, City of, California
219. Cathedral City, City of, California
220. Ceres, City of, California
221. Cerritos, City of, California
222. Chino, City of, California
223. Chino Hills, City of, California
224. Citrus Heights, City of, California
225. Claremont, City of, California
226. Clovis, City of, California
227. Coachella, City of, California
228. Colton, City of, California
229. Compton, City of, California
230. Concord, City of, California
231. Contra Costa, County of, California
232. Corona, City of, California
233. Costa Mesa, City of, California
234. Covina, City of, California
235. Culver City, City of, California
236. Cupertino, City of, California
237. Cypress, City of, California
238. Daly City, City of, California
239. Dana Point, City of, California
240. Danville, Town of, California
241. Davis, City of, California
242. Delano, City of, California
243. Diamond Bar, City of, California
244. Downey, City of, California
245. Dublin, City of, California
246. Eastvale, City of, California
247. El Cajon, City of, California
248. El Centro, City of, California
249. El Monte, City of, California

250. El Paso de Robles (Paso Robles), City of, California
251. Elk Grove, City of, California
252. Encinitas, City of, California
253. Escondido, City of, California
254. Eureka, City of, California
255. Fairfield, City of, California
256. Folsom, City of, California
257. Fontana, City of, California
258. Foster City, City of, California
259. Fountain Valley, City of, California
260. Fremont, City of, California
261. Fresno, City of, California
262. Fullerton, City of, California
263. Garden Grove, City of, California
264. Gardena, City of, California
265. Gilroy, City of, California
266. Glendale, City of, California
267. Glendora, City of, California
268. Glenn, County of, California
269. Goleta, City of, California
270. Hanford, City of, California
271. Hawthorne, City of, California
272. Hayward, City of, California
273. Hemet, City of, California
274. Hesperia, City of, California
275. Highland, City of, California
276. Hollister, City of, California
277. Huntington Park, City of, California
278. Indio, City of, California
279. Inglewood, City of, California
280. Irvine, City of, California
281. Jurupa Valley, City of, California
282. Kern, County of, California
283. Kings, County of, California
284. La Habra, City of, California
285. La Mesa, City of, California
286. La Mirada, City of, California
287. La Puente, City of, California
288. La Quinta, City of, California
289. La Verne, City of, California
290. Laguna Hills, City of, California
291. Laguna Niguel, City of, California
292. Lake, County of, California
293. Lake Elsinore, City of, California
294. Lake Forest, City of, California
295. Lakewood, City of, California
296. Lancaster, City of, California
297. Lawndale, City of, California
298. Lincoln, City of, California
299. Livermore, City of, California
300. Lodi, City of, California
301. Lompoc, City of, California
302. Long Beach, City of, California
303. Los Altos, City of, California
304. Los Angeles, City of, California
305. Los Angeles, County of, California
306. Los Banos, City of, California
307. Los Gatos, Town of, California
308. Lynwood, City of, California
309. Madera, City of, California
310. Manhattan Beach, City of, California
311. Manteca, City of, California
312. Marin, County of, California
313. Martinez, City of, California
314. Menifee, City of, California
315. Menlo Park, City of, California
316. Merced, City of, California
317. Milpitas, City of, California
318. Mission Viejo, City of, California
319. Modesto, City of, California
320. Monrovia, City of, California
321. Montclair, City of, California
322. Montebello, City of, California
323. Monterey Park, City of, California
324. Moorpark, City of, California
325. Moreno Valley, City of, California
326. Morgan Hill, City of, California
327. Mountain View, City of, California
328. Murrieta, City of, California
329. Napa, City of, California

330. Napa, County of, California
331. National City, City of, California
332. Newark, City of, California
333. Newport Beach, City of, California
334. Norwalk, City of, California
335. Novato, City of, California
336. Oakland, City of, California
337. Oakley, City of, California
338. Oceanside, City of, California
339. Ontario, City of, California
340. Orange, City of, California
341. Orange, County of, California
342. Oxnard, City of, California
343. Pacifica, City of, California
344. Palm Desert, City of, California
345. Palm Springs, City of, California
346. Palmdale, City of, California
347. Palo Alto, City of, California
348. Paramount, City of, California
349. Pasadena, City of, California
350. Perris, City of, California
351. Petaluma, City of, California
352. Pico Rivera, City of, California
353. Pittsburg, City of, California
354. Placentia, City of, California
355. Pleasant Hill, City of, California
356. Pleasanton, City of, California
357. Pomona, City of, California
358. Porterville, City of, California
359. Poway, City of, California
360. Rancho Cordova, City of, California
361. Rancho Cucamonga, City of, California
362. Rancho Palos Verdes, City of, California
363. Rancho Santa Margarita, City of, California
364. Redding, City of, California
365. Redlands, City of, California
366. Redondo Beach, City of, California
367. Redwood City, City of, California
368. Rialto, City of, California
369. Richmond, City of, California
370. Riverside, City of, California
371. Rocklin, City of, California
372. Rohnert Park, City of, California
373. Rosemead, City of, California
374. Roseville, City of, California
375. Sacramento, City of, California
376. Salinas, City of, California
377. San Benito, County of, California
378. San Bernardino, City of, California
379. San Bruno, City of, California
380. San Buenaventura (Ventura), City of, California
381. San Carlos, City of, California
382. San Clemente, City of, California
383. San Diego, City of, California
384. San Dimas, City of, California
385. San Francisco, City of/ County of, California
386. San Gabriel, City of, California
387. San Jacinto, City of, California
388. San Joaquin, County of, California
389. San Juan Capistrano, City of, California
390. San Leandro, City of, California
391. San Luis Obispo, City of, California
392. San Marcos, City of, California
393. San Mateo, City of, California
394. San Mateo, County of, California
395. San Pablo, City of, California
396. San Rafael, City of, California
397. San Ramon, City of, California
398. Santa Ana, City of, California
399. Santa Barbara, City of, California
400. Santa Clara, City of, California
401. Santa Clarita, City of, California
402. Santa Cruz, City of, California
403. Santa Cruz, County of, California
404. Santa Maria, City of, California
405. Santa Monica, City of, California
406. Santa Rosa, City of, California
407. Santee, City of, California
408. Saratoga, City of, California

409. Seaside, City of, California
410. Simi Valley, City of, California
411. Solano, County of, California
412. Sonoma, County of, California
413. South Gate, City of, California
414. South San Francisco, City of, California
415. Stanislaus, County of, California
416. Stanton, City of, California
417. Stockton, City of, California
418. Sunnyvale, City of, California
419. Temecula, City of, California
420. Temple City, City of, California
421. Thousand Oaks, City of, California
422. Torrance, City of, California
423. Tracy, City of, California
424. Tulare, City of, California
425. Turlock, City of, California
426. Tustin, City of, California
427. Union City, City of, California
428. Upland, City of, California
429. Vacaville, City of, California
430. Vallejo, City of, California
431. Ventura, County of, California
432. Victorville, City of, California
433. Visalia, City of, California
434. Vista, City of, California
435. Walnut Creek, City of, California
436. Watsonville, City of, California
437. West Covina, City of, California
438. West Hollywood, City of, California
439. West Sacramento, City of, California
440. Westminster, City of, California
441. Whittier, City of, California
442. Wildomar, City of, California
443. Woodland, City of, California
444. Yorba Linda, City of, California
445. Yuba City, City of, California
446. Yucaipa, City of, California
447. Arvada, City of, Colorado
448. Boulder, City of, Colorado
449. Castle Rock, Town of, Colorado
450. Centennial, City of, Colorado
451. Colorado Springs, City of, Colorado
452. Delta, County of, Colorado
453. Douglas, County of, Colorado
454. Eagle, County of, Colorado
455. El Paso, County of, Colorado
456. Englewood, City of, Colorado
457. Fort Collins, City of, Colorado
458. Fountain, City of, Colorado
459. Garfield, County of, Colorado
460. Grand Junction, City of, Colorado
461. La Plata, County of, Colorado
462. Lafayette, City of, Colorado
463. Littleton, City of, Colorado
464. Longmont, City of, Colorado
465. Loveland, City of, Colorado
466. Montrose, County of, Colorado
467. Parker, Town of, Colorado
468. Pueblo, City of, Colorado
469. Summit, County of, Colorado
470. Weld, County of, Colorado
471. Windsor, Town of, Colorado
472. Ansonia, City of, Connecticut
473. Danbury City of/ Town of, Connecticut
474. Derby, City of, Connecticut
475. Glastonbury, Town of, Connecticut
476. Greenwich, Town of, Connecticut
477. Groton, Town of, Connecticut
478. Hamden, Town of, Connecticut
479. Hartford, City of/ Town of, Connecticut
480. Manchester, Town of, Connecticut
481. Meriden, City of/ Town of, Connecticut
482. New Britain, Town of/ City of, Connecticut
483. New Haven, City of, Connecticut
484. New London, City of, Connecticut
485. Newington, Town of, Connecticut

486. Norwalk, City of/ Town of, Connecticut
487. Stamford, City of/ Town of, Connecticut
488. Trumbull, Town of, Connecticut
489. Wallingford, Town of, Connecticut
490. West Hartford, Town of, Connecticut
491. Dover, City of, Delaware
492. Kent, County of, Delaware
493. New Castle, County of, Delaware
494. Newark, City of, Delaware
495. Wilmington, City of, Delaware
496. Altamonte Springs, City of, Florida
497. Aventura, City of, Florida
498. Boca Raton, City of, Florida
499. Bonita Springs, City of, Florida
500. Boynton Beach, City of, Florida
501. Calhoun, County of, Florida
502. Cape Coral, City of, Florida
503. Charlotte, County of, Florida
504. Citrus, County of, Florida
505. Clermont, City of, Florida
506. Collier, County of, Florida
507. Columbia, County of, Florida
508. Cooper City, City of, Florida
509. Coral Gables, City of, Florida
510. Cutler Bay, Town of, Florida
511. Dania Beach, City of, Florida
512. Davie, Town of, Florida
513. DeLand, City of, Florida
514. Delray Beach, City of, Florida
515. DeSoto, County of, Florida
516. Doral, City of, Florida
517. Dunedin, City of, Florida
518. Duval-Jacksonville County, Consolidated Government of, Florida
519. Estero, Village of, Florida
520. Flagler, County of, Florida
521. Fort Myers, City of, Florida
522. Gadsden, County of, Florida
523. Gainesville, City of, Florida
524. Greenacres, City of, Florida
525. Gulf, County of, Florida
526. Hendry, County of, Florida
527. Hernando, County of, Florida
528. Hialeah, City of, Florida
529. Highlands, County of, Florida
530. Hillsborough, County of, Florida
531. Hollywood, City of, Florida
532. Holmes, County of, Florida
533. Indian River, County of, Florida
534. Jupiter, Town of, Florida
535. Kissimmee, City of, Florida
536. Lake Worth, City of, Florida
537. Lakeland, City of, Florida
538. Largo, City of, Florida
539. Lauderdale Lakes, City of, Florida
540. Margate, City of, Florida
541. Martin, County of, Florida
542. Melbourne, City of, Florida
543. Miami Beach, City of, Florida
544. Miami, City of, Florida
545. Miami Lakes, Town of, Florida
546. Nassau, County of, Florida
547. North Lauderdale, City of, Florida
548. North Miami Beach, City of, Florida
549. North Port, City of, Florida
550. Oakland Park, City of, Florida
551. Okeechobee, County of, Florida
552. Palm Beach Gardens, City of, Florida
553. Palm Coast, City of, Florida
554. Parkland, City of, Florida
555. Plant City, City of, Florida
556. Plantation, City of, Florida
557. Polk, County of, Florida
558. Port Orange, City of, Florida
559. Riviera Beach, City of, Florida
560. Royal Palm Beach, Village of, Florida
561. Sarasota, County of, Florida
562. St. Cloud, City of, Florida
563. Stuart, City of, Florida
564. Sumter, County of, Florida
565. Sunrise, City of, Florida



566. Tamarac, City of, Florida
567. Tampa, City of, Florida
568. Titusville, City of, Florida
569. Wakulla, County of, Florida
570. Washington, County of, Florida
571. Wellington, Village of, Florida
572. West Palm Beach, City of, Florida
573. Weston, City of, Florida
574. Winter Garden, City of, Florida
575. Winter Haven, City of, Florida
576. Winter Park, City of, Florida
577. Winter Springs, City of, Florida
578. Alpharetta, City of, Georgia
579. Augusta-Richmond County, Consolidated Government of, Georgia
580. Bacon, County of, Georgia
581. Barrow, County of, Georgia
582. Berrien, County of, Georgia
583. Brookhaven, City of, Georgia
584. Brooks, County of, Georgia
585. Brunswick, City of, Georgia
586. Bryan, County of, Georgia
587. Calhoun, City of, Georgia
588. Canton, City of, Georgia
589. Cartersville, City of, Georgia
590. Chamblee, City of, Georgia
591. Chatham, County of, Georgia
592. Chattooga, County of, Georgia
593. Colquitt, County of, Georgia
594. Coweta, County of, Georgia
595. Crawford, County of, Georgia
596. Dalton, City of, Georgia
597. Doraville, City of, Georgia
598. Douglas, County of, Georgia
599. Douglasville, City of, Georgia
600. Dunwoody, City of, Georgia
601. East Point, City of, Georgia
602. Fannin, County of, Georgia
603. Floyd, County of, Georgia
604. Gilmer, County of, Georgia
605. Gordon, County of, Georgia
606. Harris, County of, Georgia
607. Heard, County of, Georgia
608. Hinesville, City of, Georgia
609. Johns Creek, City of, Georgia
610. Kennesaw, City of, Georgia
611. LaGrange, City of, Georgia
612. Lawrenceville, City of, Georgia
613. Marietta, City of, Georgia
614. McDonough, City of, Georgia
615. Meriwether, County of, Georgia
616. Milton, City of, Georgia
617. Moultrie, City of, Georgia
618. Murray, County of, Georgia
619. Newnan, City of, Georgia
620. Paulding, County of, Georgia
621. Peach, County of, Georgia
622. Peachtree City, City of, Georgia
623. Peachtree Corners, City of, Georgia
624. Pickens, County of, Georgia
625. Pierce, County of, Georgia
626. Pooler, City of, Georgia
627. Richmond Hill, City of, Georgia
628. Roswell, City of, Georgia
629. Sandy Springs, City of, Georgia
630. Smyrna, City of, Georgia
631. Snellville, City of, Georgia
632. South Fulton, City of, Georgia
633. Statesboro, City of, Georgia
634. Stonecrest, City of, Georgia
635. Telfair, County of, Georgia
636. Thomas, County of, Georgia
637. Tucker, City of, Georgia
638. Valdosta, City of, Georgia
639. Villa Rica, City of, Georgia
640. Walker, County of, Georgia
641. Warner Robins, City of, Georgia
642. White, County of, Georgia
643. Whitfield, County of, Georgia
644. Winder, City of, Georgia
645. Woodstock, City of, Georgia
646. Hawai'i, County of, Hawaii
647. Honolulu, County of, Hawaii
648. Maui, County of, Hawaii
649. Bannock, County of, Idaho
650. Boise City, City of, Idaho
651. Bonner, County of, Idaho
652. Caldwell, City of, Idaho
653. Chubbuck, City of, Idaho

654. Coeur d'Alene, City of, Idaho
655. Idaho Falls, City of, Idaho
656. Kootenai, County of, Idaho
657. Lewiston, City of, Idaho
658. Madison, County of, Idaho
659. Meridian, City of, Idaho
660. Nampa, City of, Idaho
661. Nez Perce, County of, Idaho
662. Pocatello, City of, Idaho
663. Post Falls, City of, Idaho
664. Twin Falls, City of, Idaho
665. Twin Falls, County of, Idaho
666. Adams, County of, Illinois
667. Addison, Township of, Illinois
668. Addison, Village of, Illinois
669. Algonquin, Township of, Illinois
670. Algonquin, Village of, Illinois
671. Arlington Heights, Village of, Illinois
672. Aurora, City of, Illinois
673. Aurora, Township of, Illinois
674. Avon, Township of, Illinois
675. Bartlett, Village of, Illinois
676. Batavia, Township of, Illinois
677. Belleville, City of, Illinois
678. Bellwood, Village of, Illinois
679. Bensenville, Village of, Illinois
680. Berwyn, City of, Illinois
681. Berwyn, Township of, Illinois
682. Bloom, Township of, Illinois
683. Bloomingdale, Township of, Illinois
684. Bloomington, City of, Illinois
685. Bloomington City, Township of, Illinois
686. Bolingbrook, Village of, Illinois
687. Bond, County of, Illinois
688. Bourbonnais, Township of, Illinois
689. Bremen, Township of, Illinois
690. Bridgeview, Village of, Illinois
691. Bristol, Township of, Illinois
692. Buffalo Grove, Village of, Illinois
693. Burbank, City of, Illinois
694. Calumet City, City of, Illinois
695. Capital, Township of, Illinois
696. Carbondale, City of, Illinois
697. Carol Stream, Village of, Illinois
698. Carpentersville, Village of, Illinois
699. Caseyville, Township of, Illinois
700. Champaign City, Township of, Illinois
701. Chicago Heights, City of, Illinois
702. Chicago Ridge, Village of, Illinois
703. Cicero, Town of/ Township of, Illinois
704. Clinton, County of, Illinois
705. Collinsville, Township of, Illinois
706. Crystal Lake, City of, Illinois
707. Cunningham, Township of, Illinois
708. Danville, City of, Illinois
709. Decatur, City of, Illinois
710. Decatur, Township of, Illinois
711. DeKalb, City of, Illinois
712. DeKalb, Township of, Illinois
713. Des Plaines, City of, Illinois
714. Dolton, Village of, Illinois
715. Downers Grove, Township of, Illinois
716. Downers Grove, Village of, Illinois
717. Dundee, Township of, Illinois
718. DuPage, Township of, Illinois
719. Edwardsville, Township of, Illinois
720. Ela, Township of, Illinois
721. Elgin, City of, Illinois
722. Elgin, Township of, Illinois
723. Elk Grove, Township of, Illinois
724. Elk Grove Village, Village of, Illinois
725. Elmhurst, City of, Illinois
726. Evanston, City of, Illinois
727. Evergreen Park, Village of, Illinois
728. Forest Park, Village of, Illinois
729. Frankfort, Township of, Illinois

- |      |  |      |  |
|------|--|------|--|
| 730. | Franklin Park, Village of, Illinois    | 770. | Milton, Township of, Illinois          |
| 731. | Fremont, Township of, Illinois         | 771. | Moline, City of, Illinois              |
| 732. | Fulton, County of, Illinois            | 772. | Monroe, County of, Illinois            |
| 733. | Galesburg City, Township of, Illinois  | 773. | Moraine, Township of, Illinois         |
| 734. | Glendale Heights, Village of, Illinois | 774. | Morgan, County of, Illinois            |
| 735. | Glenview, Village of, Illinois         | 775. | Mount Prospect, Village of, Illinois   |
| 736. | Grafton, Township of, Illinois         | 776. | Mundelein, Village of, Illinois        |
| 737. | Granite City, City of, Illinois        | 777. | Naperville, City of, Illinois          |
| 738. | Granite City, Township of, Illinois    | 778. | Naperville, Township of, Illinois      |
| 739. | Grundy, County of, Illinois            | 779. | New Lenox, Township of, Illinois       |
| 740. | Gurnee, Village of, Illinois           | 780. | New Trier, Township of, Illinois       |
| 741. | Hanover Park, Village of, Illinois     | 781. | Niles, Township of, Illinois           |
| 742. | Hanover, Township of, Illinois         | 782. | Normal, Town of, Illinois              |
| 743. | Harlem, Township of, Illinois          | 783. | Normal, Township of, Illinois          |
| 744. | Harvey, City of, Illinois              | 784. | Northbrook, Village of, Illinois       |
| 745. | Hoffman Estates, Village of, Illinois  | 785. | Northfield, Township of, Illinois      |
| 746. | Homer, Township of, Illinois           | 786. | Northlake, City of, Illinois           |
| 747. | Jackson, County of, Illinois           | 787. | Nunda, Township of, Illinois           |
| 748. | Joliet, City of, Illinois              | 788. | Oak Lawn, Village of, Illinois         |
| 749. | Joliet, Township of, Illinois          | 789. | Oak Park, Township of, Illinois        |
| 750. | Kankakee, City of, Illinois            | 790. | Oak Park, Village of, Illinois         |
| 751. | Knox, County of, Illinois              | 791. | Ogle, County of, Illinois              |
| 752. | La Grange Park, Village of, Illinois   | 792. | Orland Park, Village of, Illinois      |
| 753. | Lake, County of, Illinois              | 793. | Orland, Township of, Illinois          |
| 754. | Lake Villa, Township of, Illinois      | 794. | Oswego, Township of, Illinois          |
| 755. | LaSalle, County of, Illinois           | 795. | Oswego, Village of, Illinois           |
| 756. | Leyden, Township of, Illinois          | 796. | Palatine, Township of, Illinois        |
| 757. | Libertyville, Township of, Illinois    | 797. | Palatine, Village of, Illinois         |
| 758. | Lisle, Township of, Illinois           | 798. | Palos Heights, City of, Illinois       |
| 759. | Lockport, Township of, Illinois        | 799. | Palos Hills, City of, Illinois         |
| 760. | Lombard, Village of, Illinois          | 800. | Palos, Township of, Illinois           |
| 761. | Lyons, Township of, Illinois           | 801. | Park Ridge, City of, Illinois          |
| 762. | Lyons, Village of, Illinois            | 802. | Pekin, City of, Illinois               |
| 763. | Madison, County of, Illinois           | 803. | Peoria, City of/ Township of, Illinois |
| 764. | Maine, Township of, Illinois           | 804. | Peoria, County of, Illinois            |
| 765. | Massac, County of, Illinois            | 805. | Plainfield, Township of, Illinois      |
| 766. | Maywood, Village of, Illinois          | 806. | Plainfield, Village of, Illinois       |
| 767. | McHenry, Township of, Illinois         | 807. | Proviso, Township of, Illinois         |
| 768. | McLean, County of, Illinois            | 808. | Quincy, City of, Illinois              |
| 769. | Melrose Park, Village of, Illinois     | 809. | Quincy, Township of, Illinois          |
|      |  | 810. | Randolph, County of, Illinois          |
|      |  | 811. | Rich, Township of, Illinois            |
|      |  | 812. | River Forest, Village of, Illinois     |

813. Rock Island, City of, Illinois
814. Rockford, Township of, Illinois
815. Romeoville, Village of, Illinois
816. Schaumburg, Township of, Illinois
817. Schaumburg, Village of, Illinois
818. Schiller Park, Village of, Illinois
819. Shields, Township of, Illinois
820. Skokie, Village of, Illinois
821. South Moline, Township of, Illinois
822. Springfield, City of, Illinois
823. St. Charles, City of, Illinois
824. St. Charles, Township of, Illinois
825. St. Clair, County of, Illinois
826. St. Clair, Township of, Illinois
827. Stickney, Township of, Illinois
828. Streamwood, Village of, Illinois
829. Streator, City of, Illinois
830. Summit, Village of, Illinois
831. Tazewell, County of, Illinois
832. Thornton, Township of, Illinois
833. Tinley Park, Village of, Illinois
834. Troy, Township of, Illinois
835. Urbana, City of, Illinois
836. Vermilion, County of, Illinois
837. Vernon, Township of, Illinois
838. Wabash, County of, Illinois
839. Warren, Township of, Illinois
840. Washington, County of, Illinois
841. Waukegan, City of, Illinois
842. Waukegan, Township of, Illinois
843. Wayne, Township of, Illinois
844. West Deerfield, Township of, Illinois
845. Wheatland, Township of, Illinois
846. Wheaton, City of, Illinois
847. Wheeling, Township of, Illinois
848. Wheeling, Village of, Illinois
849. Whiteside, County of, Illinois
850. Williamson, County of, Illinois
851. Winfield, Township of, Illinois
852. Wood River, Township of, Illinois
853. Woodford, County of, Illinois
854. Woodridge, Village of, Illinois
855. Worth, Township of, Illinois
856. York, Township of, Illinois
857. Aboite, Township of, Indiana
858. Adams, County of, Indiana
859. Adams, Township of, Indiana
860. Anderson, City of, Indiana
861. Anderson, Township of, Indiana
862. Bartholomew, County of, Indiana
863. Blackford, County of, Indiana
864. Bloomington, Township of, Indiana
865. Boone, County of, Indiana
866. Calumet, Township of, Indiana
867. Carmel, City of, Indiana
868. Cass, County of, Indiana
869. Center, Township of, Indiana
870. Center, Township of, Indiana
871. Center, Township of, Indiana
872. Center, Township of, Indiana
873. Center, Township of, Indiana
874. Center, Township of, Indiana
875. Clark, County of, Indiana
876. Clay, Township of, Indiana
877. Clay, Township of, Indiana
878. Clinton, County of, Indiana
879. Columbus, City of, Indiana
880. Columbus, Township of, Indiana
881. Concord, Township of, Indiana
882. Crown Point, City of, Indiana
883. Daviess, County of, Indiana
884. Dearborn, County of, Indiana
885. Decatur, Township of, Indiana
886. DeKalb, County of, Indiana
887. Delaware, Township of, Indiana
888. Dubois, County of, Indiana
889. Elkhart, City of, Indiana
890. Elkhart, County of, Indiana
891. Elkhart, Township of, Indiana
892. Fairfield, Township of, Indiana
893. Fall Creek, Township of, Indiana
894. Fayette, County of, Indiana
895. Floyd, County of, Indiana
896. Franklin, Township of, Indiana
897. Gibson, County of, Indiana
898. Goshen, City of, Indiana
899. Grant, County of, Indiana

900. Greene, County of, Indiana
901. Guilford, Township of, Indiana
902. Hamilton, County of, Indiana
903. Hancock, County of, Indiana
904. Harrison, Township of, Indiana
905. Hendricks, County of, Indiana
906. Henry, County of, Indiana
907. Hobart, Township of, Indiana
908. Huntington, County of, Indiana
909. Jasper, County of, Indiana
910. Jefferson, County of, Indiana
911. Jeffersonville, Township of, Indiana
912. Johnson, County of, Indiana
913. Knight, Township of, Indiana
914. Knox, County of, Indiana
915. Kokomo, City of, Indiana
916. Kosciusko, County of, Indiana
917. LaGrange, County of, Indiana
918. Lawrence, Township of, Indiana
919. Lincoln, Township of, Indiana
920. Merrillville, Town of, Indiana
921. Miami, County of, Indiana
922. Michigan City, City of, Indiana
923. Mishawaka, City of, Indiana
924. Montgomery, County of, Indiana
925. Noble, County of, Indiana
926. North, Township of, Indiana
927. Ohio, Township of, Indiana
928. Orange, County of, Indiana
929. Penn, Township of, Indiana
930. Perry, Township of, Indiana
931. Perry, Township of, Indiana
932. Perry, Township of, Indiana
933. Peru, City of, Indiana
934. Pike, Township of, Indiana
935. Pleasant, Township of, Indiana
936. Portage, City of, Indiana
937. Putnam, County of, Indiana
938. Ross, Township of, Indiana
939. Shelby, County of, Indiana
940. Shelbyville, City of, Indiana
941. St. John, Township of, Indiana
942. St. Joseph, Township of, Indiana
943. Starke, County of, Indiana
944. Steuben, County of, Indiana
945. Valparaiso, City of, Indiana
946. Wabash, County of, Indiana
947. Wabash, Township of, Indiana
948. Warren, Township of, Indiana
949. Warrick, County of, Indiana
950. Washington, Township of, Indiana
951. Washington, Township of, Indiana
952. Washington, Township of, Indiana
953. Washington, Township of, Indiana
954. Wayne, County of, Indiana
955. Wayne, Township of, Indiana
956. Wayne, Township of, Indiana
957. Wayne, Township of, Indiana
958. Wea, Township of, Indiana
959. White River, Township of, Indiana
960. Whitley, County of, Indiana
961. Ames, City of, Iowa
962. Ankeny, City of, Iowa
963. Bettendorf, City of, Iowa
964. Cedar Falls, City of, Iowa
965. Cedar Rapids, City of, Iowa
966. Council Bluffs, City of, Iowa
967. Davenport, City of, Iowa
968. Des Moines, City of, Iowa
969. Dubuque, City of, Iowa
970. Dubuque, County of, Iowa
971. Iowa City, City of, Iowa
972. Linn, County of, Iowa
973. Marion, City of, Iowa
974. Marshall, County of, Iowa
975. Sioux City, City of, Iowa
976. Story, County of, Iowa
977. Urbandale, City of, Iowa
978. Wapello, County of, Iowa
979. Warren, County of, Iowa
980. Waterloo, City of, Iowa
981. West Des Moines, City of, Iowa
982. Woodbury, County of, Iowa
983. Butler, County of, Kansas
984. Douglas, County of, Kansas
985. Geary, County of, Kansas

986. Hutchinson, City of, Kansas
987. Lawrence, City of, Kansas
988. Leavenworth, City of, Kansas
989. Leawood, City of, Kansas
990. Lenexa, City of, Kansas
991. Lyon, County of, Kansas
992. Manhattan, City of, Kansas
993. Miami, County of, Kansas
994. Olathe, City of, Kansas
995. Riley, County of, Kansas
996. Salina, City of, Kansas
997. Saline, County of, Kansas
998. Shawnee, City of, Kansas
999. Shawnee, County of, Kansas
1000. Topeka, City of, Kansas
1001. Allen, County of, Kentucky
1002. Barren, County of, Kentucky
1003. Bath, County of, Kentucky
1004. Bowling Green, City of, Kentucky
1005. Breathitt, County of, Kentucky
1006. Bullitt, County of, Kentucky
1007. Caldwell, County of, Kentucky
1008. Calloway, County of, Kentucky
1009. Campbellsville, City of, Kentucky
1010. Carter, County of, Kentucky
1011. Casey, County of, Kentucky
1012. Clay, County of, Kentucky
1013. Daviess, County of, Kentucky
1014. Elizabethtown, City of, Kentucky
1015. Fleming, County of, Kentucky
1016. Florence, City of, Kentucky
1017. Garrard, County of, Kentucky
1018. Georgetown, City of, Kentucky
1019. Graves, County of, Kentucky
1020. Greenup, County of, Kentucky
1021. Harrison, County of, Kentucky
1022. Hart, County of, Kentucky
1023. Henry, County of, Kentucky
1024. Hopkinsville, City of, Kentucky
1025. Larue, County of, Kentucky
1026. Laurel, County of, Kentucky
1027. Lewis, County of, Kentucky
1028. Logan, County of, Kentucky
1029. Martin, County of, Kentucky
1030. Mason, County of, Kentucky
1031. Mercer, County of, Kentucky
1032. Morgan, County of, Kentucky
1033. Mount Washington, City of, Kentucky
1034. Muhlenberg, County of, Kentucky
1035. Murray, City of, Kentucky
1036. Nelson, County of, Kentucky
1037. Nicholasville, City of, Kentucky
1038. Owen, County of, Kentucky
1039. Owensboro, City of, Kentucky
1040. Pendleton, County of, Kentucky
1041. Powell, County of, Kentucky
1042. Richmond, City of, Kentucky
1043. Russell, County of, Kentucky
1044. Shepherdsville, City of, Kentucky
1045. Spencer, County of, Kentucky
1046. Taylor, County of, Kentucky
1047. Todd, County of, Kentucky
1048. Webster, County of, Kentucky
1049. Winchester, City of, Kentucky
1050. Woodford, County of, Kentucky
1051. Acadia, Parish of, Louisiana
1052. Bienville, Parish of, Louisiana
1053. Covington, City of, Louisiana
1054. De Soto, Parish of, Louisiana
1055. Gretna, City of, Louisiana
1056. Iberville, Parish of, Louisiana
1057. Lafayette, City of, Louisiana
1058. Lincoln, Parish of, Louisiana
1059. Livingston, Parish of, Louisiana
1060. Morgan, City of, Louisiana
1061. Tangipahoa, Parish of, Louisiana
1062. Terrebonne, Parish of, Louisiana
1063. West Monroe, City of, Louisiana
1064. Franklin, County of, Maine
1065. Hancock, County of, Maine
1066. Oxford, County of, Maine
1067. Annapolis, City of, Maryland
1068. Anne Arundel, County of, Maryland
1069. Baltimore, City of, Maryland
1070. Baltimore, County of, Maryland
1071. Carroll, County of, Maryland

1072. College Park, City of, Maryland
1073. Gaithersburg, City of, Maryland
1074. Howard, County of, Maryland
1075. Montgomery, County of, Maryland
1076. Queen Anne's, County of, Maryland
1077. Salisbury, City of, Maryland
1078. Worcester, County of, Maryland
1079. Amherst, Town of, Massachusetts
1080. Andover, Town of, Massachusetts
1081. Arlington, Town of, Massachusetts
1082. Attleboro, City of, Massachusetts
1083. Barnstable, County of, Massachusetts
1084. Barnstable, Town of/ City of, Massachusetts
1085. Boston, City of, Massachusetts
1086. Braintree, Town of/ City of, Massachusetts
1087. Bristol, County of, Massachusetts
1088. Chelsea, City of, Massachusetts
1089. Dartmouth, Town of, Massachusetts
1090. Dracut, Town of, Massachusetts
1091. Fall River, City of, Massachusetts
1092. Franklin, Town of/ City of, Massachusetts
1093. Lawrence, City of, Massachusetts
1094. Lexington, Town of, Massachusetts
1095. Marlborough, City of, Massachusetts
1096. Nantucket, Town of/ County of, Massachusetts
1097. Needham, Town of, Massachusetts
1098. Newton, City of, Massachusetts
1099. Norfolk, County of, Massachusetts
1100. Plymouth, County of, Massachusetts
1101. Quincy, City of, Massachusetts
1102. Revere, City of, Massachusetts
1103. Shrewsbury, Town of, Massachusetts
1104. Somerville, City of, Massachusetts
1105. Taunton, City of, Massachusetts
1106. Waltham, City of, Massachusetts
1107. Westfield, City of, Massachusetts
1108. Weymouth, Town of/ City of, Massachusetts
1109. Winthrop, Town of/ City of, Massachusetts
1110. Allegan, County of, Michigan
1111. Ann Arbor, City of, Michigan
1112. Barry, County of, Michigan
1113. Battle Creek, City of, Michigan
1114. Bay City, City of, Michigan
1115. Bay, County of, Michigan
1116. Bedford, Township of, Michigan
1117. Bloomfield, Charter Township of, Michigan
1118. Brownstown, Charter Township of, Michigan
1119. Cheboygan, County of, Michigan
1120. Chesterfield, Township of, Michigan
1121. Clare, County of, Michigan
1122. Clinton, Charter Township of, Michigan
1123. Commerce, Charter Township of, Michigan
1124. Dearborn, City of, Michigan
1125. Dearborn Heights, City of, Michigan
1126. Delta, Charter Township of, Michigan
1127. Eastpointe, City of, Michigan
1128. Emmet, County of, Michigan
1129. Farmington Hills, City of, Michigan
1130. Flint, Charter Township of, Michigan
1131. Flint, City of, Michigan

1132. Georgetown, Charter Township of, Michigan
1133. Grand Blanc, Charter Township of, Michigan
1134. Harrison, Charter Township of, Michigan
1135. Holland, Charter Township of, Michigan
1136. Holland, City of, Michigan
1137. Huron, County of, Michigan
1138. Independence, Charter Township of, Michigan
1139. Jackson, County of, Michigan
1140. Kalamazoo, City of, Michigan
1141. Kentwood, City of, Michigan
1142. Lapeer, County of, Michigan
1143. Lincoln Park, City of, Michigan
1144. Macomb, Township of, Michigan
1145. Mecosta, County of, Michigan
1146. Meridian, Charter Township of, Michigan
1147. Midland, City of, Michigan
1148. Midland, County of, Michigan
1149. Muskegon, City of, Michigan
1150. Novi, City of, Michigan
1151. Oakland, County of, Michigan
1152. Orion, Charter Township of, Michigan
1153. Ottawa, County of, Michigan
1154. Plainfield, Charter Township of, Michigan
1155. Portage, City of, Michigan
1156. Redford, Charter Township of, Michigan
1157. Rochester Hills, City of, Michigan
1158. Roseville, City of, Michigan
1159. Royal Oak, City of, Michigan
1160. Saginaw, Charter Township of, Michigan
1161. Saginaw, City of, Michigan
1162. Shelby, Charter Township of, Michigan
1163. Southfield, City of, Michigan
1164. St. Clair Shores, City of, Michigan
1165. St. Joseph, County of, Michigan
1166. Sterling Heights, City of, Michigan
1167. Taylor, City of, Michigan
1168. Troy, City of, Michigan
1169. Van Buren, County of, Michigan
1170. Warren, City of, Michigan
1171. Waterford, Charter Township of, Michigan
1172. West Bloomfield, Charter Township of, Michigan
1173. White Lake, Charter Township of, Michigan
1174. Wyoming, City of, Michigan
1175. Ypsilanti, Charter Township of, Michigan
1176. Andover, City of, Minnesota
1177. Apple Valley, City of, Minnesota
1178. Becker, County of, Minnesota
1179. Beltrami, County of, Minnesota
1180. Benton, County of, Minnesota
1181. Blaine, City of, Minnesota
1182. Bloomington, City of, Minnesota
1183. Blue Earth, County of, Minnesota
1184. Brooklyn Center, City of, Minnesota
1185. Brooklyn Park, City of, Minnesota
1186. Burnsville, City of, Minnesota
1187. Carlton, County of, Minnesota
1188. Carver, County of, Minnesota
1189. Chisago, County of, Minnesota
1190. Clay, County of, Minnesota
1191. Coon Rapids, City of, Minnesota
1192. Cottage Grove, City of, Minnesota
1193. Crow Wing, County of, Minnesota
1194. Duluth, City of, Minnesota
1195. Eagan, City of, Minnesota
1196. Eden Prairie, City of, Minnesota
1197. Edina, City of, Minnesota
1198. Freeborn, County of, Minnesota
1199. Goodhue, County of, Minnesota
1200. Hennepin, County of, Minnesota



1201. Inver Grove Heights, City of, Minnesota
1202. Isanti, County of, Minnesota
1203. Kandiyohi, County of, Minnesota
1204. Lakeville, City of, Minnesota
1205. Mankato, City of, Minnesota
1206. Maple Grove, City of, Minnesota
1207. Maplewood, City of, Minnesota
1208. Minneapolis, City of, Minnesota
1209. Minnetonka, City of, Minnesota
1210. Moorhead, City of, Minnesota
1211. Nicollet, County of, Minnesota
1212. North St. Paul, City of, Minnesota
1213. Olmsted, County of, Minnesota
1214. Otter Tail, County of, Minnesota
1215. Pine, County of, Minnesota
1216. Plymouth, City of, Minnesota
1217. Polk, County of, Minnesota
1218. Ramsey, County of, Minnesota
1219. Rice, County of, Minnesota
1220. Richfield, City of, Minnesota
1221. Rochester, City of, Minnesota
1222. Roseau, County of, Minnesota
1223. Roseville, City of, Minnesota
1224. Savage, City of, Minnesota
1225. Scott, County of, Minnesota
1226. Shakopee, City of, Minnesota
1227. Sherburne, County of, Minnesota
1228. Sibley, County of, Minnesota
1229. St. Cloud, City of, Minnesota
1230. St. Louis Park, City of, Minnesota
1231. Stearns, County of, Minnesota
1232. Steele, County of, Minnesota
1233. Waseca, County of, Minnesota
1234. Woodbury, City of, Minnesota
1235. Wright, County of, Minnesota
1236. Alcorn, County of, Mississippi
1237. Attala, County of, Mississippi
1238. Biloxi, City of, Mississippi
1239. Chickasaw, County of, Mississippi
1240. Clarke, County of, Mississippi
1241. Cleveland, City of, Mississippi
1242. Columbus, City of, Mississippi
1243. Copiah, County of, Mississippi
1244. Gautier, City of, Mississippi
1245. George, County of, Mississippi
1246. Greene, County of, Mississippi
1247. Hancock, County of, Mississippi
1248. Holmes, County of, Mississippi
1249. Itawamba, County of, Mississippi
1250. Jackson, County of, Mississippi
1251. Jefferson Davis, County of, Mississippi
1252. Jones, County of, Mississippi
1253. Lamar, County of, Mississippi
1254. Lauderdale, County of, Mississippi
1255. Lawrence, County of, Mississippi
1256. Lee, County of, Mississippi
1257. Lowndes, County of, Mississippi
1258. Moss Point, City of, Mississippi
1259. Ocean Springs, City of, Mississippi
1260. Oktibbeha, County of, Mississippi
1261. Olive Branch, City of, Mississippi
1262. Panola, County of, Mississippi
1263. Perry, County of, Mississippi
1264. Pike, County of, Mississippi
1265. Pontotoc, County of, Mississippi
1266. Rankin, County of, Mississippi
1267. Southaven, City of, Mississippi
1268. Starkville, City of, Mississippi
1269. Tallahatchie, County of, Mississippi
1270. Tate, County of, Mississippi
1271. Tishomingo, County of, Mississippi
1272. Tupelo, City of, Mississippi
1273. Vicksburg, City of, Mississippi
1274. Walthall, County of, Mississippi
1275. Warren, County of, Mississippi
1276. Wayne, County of, Mississippi
1277. Yalobusha, County of, Mississippi
1278. Adair, County of, Missouri

1279. Andrew, County of, Missouri
1280. Ballwin, City of, Missouri
1281. Blue Springs, City of, Missouri
1282. Cape Girardeau, City of, Missouri
1283. Chesterfield, City of, Missouri
1284. Clay, County of, Missouri
1285. Columbia, City of, Missouri
1286. DeKalb, County of, Missouri
1287. Florissant, City of, Missouri
1288. Harrisonville, City of, Missouri
1289. Jefferson City, City of, Missouri
1290. Laclede, County of, Missouri
1291. Lee's Summit, City of, Missouri
1292. Liberty, City of, Missouri
1293. New Madrid, County of, Missouri
1294. Newton, County of, Missouri
1295. O'Fallon, City of, Missouri
1296. Platte, County of, Missouri
1297. Ralls, County of, Missouri
1298. St. Charles, City of, Missouri
1299. St. Louis, City of, Missouri
1300. St. Peters, City of, Missouri
1301. University City, City of, Missouri
1302. Wentzville, City of, Missouri
1303. Wildwood, City of, Missouri
1304. Billings, City of, Montana
1305. Bozeman, City of, Montana
1306. Butte-Silver Bow County, Consolidated Government of, Montana
1307. Flathead, County of, Montana
1308. Helena, City of, Montana
1309. Lewis and Clark, County of, Montana
1310. Ravalli, County of, Montana
1311. Yellowstone, County of, Montana
1312. Adams, County of, Nebraska
1313. Bellevue, City of, Nebraska
1314. Buffalo, County of, Nebraska
1315. Dodge, County of, Nebraska
1316. Grand Island, City of, Nebraska
1317. Hall, County of, Nebraska
1318. Kearney, City of, Nebraska
1319. Lancaster, County of, Nebraska
1320. Lincoln, City of, Nebraska
1321. Madison, County of, Nebraska
1322. Omaha, City of, Nebraska
1323. Platte, County of, Nebraska
1324. Scotts Bluff, County of, Nebraska
1325. Boulder City, City of, Nevada
1326. Elko, County of, Nevada
1327. Lyon, County of, Nevada
1328. Mesquite, City of, Nevada
1329. Reno, City of, Nevada
1330. Dover, City of, New Hampshire
1331. Merrimack, County of, New Hampshire
1332. Atlantic City, City of, New Jersey
1333. Atlantic, County of, New Jersey
1334. Belleville, Township of, New Jersey
1335. Bergen, County of, New Jersey
1336. Berkeley, Township of, New Jersey
1337. Bloomfield, Township of, New Jersey
1338. Brick, Township of, New Jersey
1339. Bridgewater, Township of, New Jersey
1340. Camden, City of, New Jersey
1341. Camden, County of, New Jersey
1342. Cape May, County of, New Jersey
1343. Cherry Hill, Township of, New Jersey
1344. Cumberland, County of, New Jersey
1345. Deptford, Township of, New Jersey
1346. East Brunswick, Township of, New Jersey
1347. East Orange, City of, New Jersey
1348. Edison, Township of, New Jersey
1349. Egg Harbor, Township of, New Jersey
1350. Essex, County of, New Jersey

- |   |  |
|---|--|
| 1351. Evesham, Township of, New Jersey      | 1377. Marlboro, Township of, New Jersey              |
| 1352. Ewing, Township of, New Jersey        | 1378. Mercer, County of, New Jersey                  |
| 1353. Fair Lawn, Borough of, New Jersey     | 1379. Middlesex, County of, New Jersey               |
| 1354. Fort Lee, Borough of, New Jersey      | 1380. Middletown, Township of, New Jersey            |
| 1355. Franklin, Township of, New Jersey     | 1381. Monmouth, County of, New Jersey                |
| 1356. Freehold, Township of, New Jersey     | 1382. Monroe, Township of, New Jersey                |
| 1357. Galloway, Township of, New Jersey     | 1383. Monroe, Township of, New Jersey                |
| 1358. Garfield, City of, New Jersey         | 1384. Montclair, Township of, New Jersey             |
| 1359. Gloucester, County of, New Jersey     | 1385. Morris, County of, New Jersey                  |
| 1360. Gloucester, Township of, New Jersey   | 1386. Mount Laurel, Township of, New Jersey          |
| 1361. Hackensack, City of, New Jersey       | 1387. New Brunswick, City of, New Jersey             |
| 1362. Hamilton, Township of, New Jersey     | 1388. Newark, City of, New Jersey                    |
| 1363. Hillsborough, Township of, New Jersey | 1389. North Bergen, Township of, New Jersey          |
| 1364. Hoboken, City of, New Jersey          | 1390. North Brunswick, Township of, New Jersey       |
| 1365. Howell, Township of, New Jersey       | 1391. Old Bridge, Township of, New Jersey            |
| 1366. Irvington, Township of, New Jersey    | 1392. Orange, Township of/ City of, New Jersey       |
| 1367. Jackson, Township of, New Jersey      | 1393. Parsippany-Troy Hills, Township of, New Jersey |
| 1368. Jersey City, City of, New Jersey      | 1394. Passaic, City of, New Jersey                   |
| 1369. Kearny, Town of, New Jersey           | 1395. Passaic, County of, New Jersey                 |
| 1370. Lakewood, Township of, New Jersey     | 1396. Paterson, City of, New Jersey                  |
| 1371. Lawrence, Township of, New Jersey     | 1397. Pennsauken, Township of, New Jersey            |
| 1372. Linden, City of, New Jersey           | 1398. Perth Amboy, City of, New Jersey               |
| 1373. Livingston, Township of, New Jersey   | 1399. Piscataway, Township of, New Jersey            |
| 1374. Long Branch, City of, New Jersey      | 1400. Plainfield, City of, New Jersey                |
| 1375. Manalapan, Township of, New Jersey    | 1401. Princeton, New Jersey                          |
| 1376. Manchester, Township of, New Jersey   | 1402. Saddle Brook, Township of, New Jersey          |
|   | 1403. Salem, County of, New Jersey                   |

- |  |   |
|--|---|
| 1404. Sayreville, Borough of, New Jersey       | 1436. Clarence, Town of, New York         |
| 1405. Somerset, County of, New Jersey          | 1437. Clay, Town of, New York             |
| 1406. South Brunswick, Township of, New Jersey | 1438. Clifton Park, Town of, New York     |
| 1407. Sussex, County of, New Jersey            | 1439. Colonie, Town of, New York          |
| 1408. Teaneck, Township of, New Jersey         | 1440. Cortlandt, Town of, New York        |
| 1409. Toms River, Township of, New Jersey      | 1441. Delaware, County of, New York       |
| 1410. Union City, City of, New Jersey          | 1442. Eastchester, Town of, New York      |
| 1411. Union, County of, New Jersey             | 1443. Essex, County of, New York          |
| 1412. Union, Township of, New Jersey           | 1444. Freeport, Village of, New York      |
| 1413. Warren, County of, New Jersey            | 1445. Greece, Town of, New York           |
| 1414. Washington, Township of, New Jersey      | 1446. Greenburgh, Town of, New York       |
| 1415. Wayne, Township of, New Jersey           | 1447. Guilderland, Town of, New York      |
| 1416. West New York, Town of, New Jersey       | 1448. Hamburg, Town of, New York          |
| 1417. West Orange, Township of, New Jersey     | 1449. Henrietta, Town of, New York        |
| 1418. Willingboro, Township of, New Jersey     | 1450. Irondequoit, Town of, New York      |
| 1419. Winslow, Township of, New Jersey         | 1451. Kings, County of, New York          |
| 1420. Woodbridge, Township of, New Jersey      | 1452. Lancaster, Town of, New York        |
| 1421. Albany, County of, New York              | 1453. Livingston, County of, New York     |
| 1422. Amherst, Town of, New York               | 1454. Madison, County of, New York        |
| 1423. Babylon, Town of, New York               | 1455. Manlius, Town of, New York          |
| 1424. Bethlehem, Town of, New York             | 1456. Mount Pleasant, Town of, New York   |
| 1425. Binghamton, City of, New York            | 1457. Mount Vernon, City of, New York     |
| 1426. Brighton, Town of, New York              | 1458. New Rochelle, City of, New York     |
| 1427. Bronx, County of, New York               | 1459. New York, County of, New York       |
| 1428. Carmel, Town of, New York                | 1460. Newburgh, Town of, New York         |
| 1429. Cattaraugus, County of, New York         | 1461. Niagara Falls, City of, New York    |
| 1430. Cayuga, County of, New York              | 1462. North Tonawanda, City of, New York  |
| 1431. Chautauqua, County of, New York          | 1463. Orleans, County of, New York        |
| 1432. Cheektowaga, Town of, New York           | 1464. Ossining, Town of, New York         |
| 1433. Chemung, County of, New York             | 1465. Otsego, County of, New York         |
| 1434. Chenango, County of, New York            | 1466. Penfield, Town of, New York         |
| 1435. Cicero, Town of, New York                | 1467. Perinton, Town of, New York         |
|  | 1468. Putnam, County of, New York         |
|  | 1469. Queens, County of, New York         |
|  | 1470. Richmond, County of, New York       |
|  | 1471. Rockland, County of, New York       |
|  | 1472. Rye, Town of, New York              |
|  | 1473. Salina, Town of, New York           |
|  | 1474. Spring Valley, Village of, New York |

1475. Stony Point, Town of, New York
1476. Tioga, County of, New York
1477. Tonawanda, Town of, New York
1478. Union, Town of, New York
1479. Wappinger, Town of, New York
1480. Warren, County of, New York
1481. Warwick, Town of, New York
1482. Wayne, County of, New York
1483. Webster, Town of, New York
1484. West Seneca, Town of, New York
1485. White Plains, City of, New York
1486. Yates, County of, New York
1487. Yorktown, Town of, New York
1488. Alleghany, County of, North Carolina
1489. Apex, Town of, North Carolina
1490. Asheville, City of, North Carolina
1491. Bertie, County of, North Carolina
1492. Burlington, City of, North Carolina
1493. Cary, Town of, North Carolina
1494. Chapel Hill, Town of, North Carolina
1495. Charlotte, City of, North Carolina
1496. Chowan, County of, North Carolina
1497. Concord, City of, North Carolina
1498. Cornelius, Town of, North Carolina
1499. Currituck, County of, North Carolina
1500. Durham, City of, North Carolina
1501. Edgecombe, County of, North Carolina
1502. Fuquay-Varina, Town of, North Carolina
1503. Garner, Town of, North Carolina
1504. Gastonia, City of, North Carolina
1505. Goldsboro, City of, North Carolina
1506. Greenville, City of, North Carolina
1507. Harnett, County of, North Carolina
1508. Henderson, County of, North Carolina
1509. High Point, City of, North Carolina
1510. Hoke, County of, North Carolina
1511. Holly Springs, Town of, North Carolina
1512. Huntersville, Town of, North Carolina
1513. Indian Trail, Town of, North Carolina
1514. Jackson, County of, North Carolina
1515. Johnston, County of, North Carolina
1516. Kannapolis, City of, North Carolina
1517. Macon, County of, North Carolina
1518. Madison, County of, North Carolina
1519. Matthews, Town of, North Carolina
1520. Monroe, City of, North Carolina
1521. Mooresville, Town of, North Carolina
1522. Nash, County of, North Carolina
1523. Pender, County of, North Carolina
1524. Polk, County of, North Carolina
1525. Raleigh, City of, North Carolina
1526. Rocky Mount, City of, North Carolina
1527. Salisbury, City of, North Carolina
1528. Sanford, City of, North Carolina
1529. Stanly, County of, North Carolina
1530. Stokes, County of, North Carolina
1531. Transylvania, County of, North Carolina
1532. Union, County of, North Carolina

1533. Wake, County of, North Carolina
1534. Wake Forest, Town of, North Carolina
1535. Warren, County of, North Carolina
1536. Washington, County of, North Carolina
1537. Wilson, City of, North Carolina
1538. Wilson, County of, North Carolina
1539. Yadkin, County of, North Carolina
1540. Yancey, County of, North Carolina
1541. Cass, County of, North Dakota
1542. Fargo, City of, North Dakota
1543. Grand Forks, City of, North Dakota
1544. Minot, City of, North Dakota
1545. Morton, County of, North Dakota
1546. West Fargo, City of, North Dakota
1547. Anderson, Township of, Ohio
1548. Athens, Township of, Ohio
1549. Austintown, Township of, Ohio
1550. Bath, Township of, Ohio
1551. Beavercreek, City of, Ohio
1552. Beavercreek, Township of, Ohio
1553. Boardman, Township of, Ohio
1554. Bowling Green, City of, Ohio
1555. Brown, County of, Ohio
1556. Brunswick, City of, Ohio
1557. Carroll, County of, Ohio
1558. Clark, County of, Ohio
1559. Clear Creek, Township of, Ohio
1560. Cleveland Heights, City of, Ohio
1561. Colerain, Township of, Ohio
1562. Columbus, City of, Ohio
1563. Concord, Township of, Ohio
1564. Deerfield, Township of, Ohio
1565. Defiance, County of, Ohio
1566. Delaware, City of, Ohio
1567. Dublin, City of, Ohio
1568. Fairborn, City of, Ohio
1569. Fostoria, City of, Ohio
1570. Franklin, Township of, Ohio
1571. Gahanna, City of, Ohio
1572. Green, Township of, Ohio
1573. Greene, County of, Ohio
1574. Grove City, City of, Ohio
1575. Hardin, County of, Ohio
1576. Highland, County of, Ohio
1577. Hilliard, City of, Ohio
1578. Holmes, County of, Ohio
1579. Huber Heights, City of, Ohio
1580. Jackson, Township of, Ohio
1581. Jackson, Township of, Ohio
1582. Kettering, City of, Ohio
1583. Lakewood, City of, Ohio
1584. Lancaster, City of, Ohio
1585. Liberty, Township of, Ohio
1586. Liberty, Township of, Ohio
1587. Madison, County of, Ohio
1588. Mahoning, County of, Ohio
1589. Mansfield, City of, Ohio
1590. Marion, City of, Ohio
1591. Marion, Township of, Ohio
1592. Mason, City of, Ohio
1593. Medina, County of, Ohio
1594. Mentor, City of, Ohio
1595. Miami, County of, Ohio
1596. Mifflin, Township of, Ohio
1597. Monroe, County of, Ohio
1598. Morrow, County of, Ohio
1599. Newark, City of, Ohio
1600. Norwalk, City of, Ohio
1601. Norwich, Township of, Ohio
1602. Orange, Township of, Ohio
1603. Painesville, Township of, Ohio
1604. Perry, County of, Ohio
1605. Pickaway, County of, Ohio
1606. Plain, Township of, Ohio
1607. Preble, County of, Ohio
1608. Putnam, County of, Ohio
1609. Reynoldsburg, City of, Ohio
1610. Richland, County of, Ohio
1611. Sandusky, City of, Ohio
1612. Springfield, City of, Ohio
1613. Sylvania, Township of, Ohio
1614. Union, County of, Ohio
1615. Union, Township of, Ohio
1616. Upper Arlington, City of, Ohio

1617. Van Wert, City of, Ohio
1618. Vinton, County of, Ohio
1619. Violet, Township of, Ohio
1620. Warren, County of, Ohio
1621. Washington, Township of, Ohio
1622. Washington, Township of, Ohio
1623. West Chester, Township of, Ohio
1624. Westerville, City of, Ohio
1625. Westlake, City of, Ohio
1626. Wood, County of, Ohio
1627. Youngstown, City of, Ohio
1628. Bartlesville, City of, Oklahoma
1629. Bryan, County of, Oklahoma
1630. Canadian, County of, Oklahoma
1631. Carter, County of, Oklahoma
1632. Cherokee, County of, Oklahoma
1633. Garfield, County of, Oklahoma
1634. Moore, City of, Oklahoma
1635. Pontotoc, County of, Oklahoma
1636. Sequoyah, County of, Oklahoma
1637. Stillwater, City of, Oklahoma
1638. Wagoner, County of, Oklahoma
1639. Albany, City of, Oregon
1640. Beaverton, City of, Oregon
1641. Bend, City of, Oregon
1642. Benton, County of, Oregon
1643. Corvallis, City of, Oregon
1644. Curry, County of, Oregon
1645. Deschutes, County of, Oregon
1646. Douglas, County of, Oregon
1647. Eugene, City of, Oregon
1648. Grants Pass, City of, Oregon
1649. Gresham, City of, Oregon
1650. Hillsboro, City of, Oregon
1651. Keizer, City of, Oregon
1652. Klamath, County of, Oregon
1653. Lake Oswego, City of, Oregon
1654. Lincoln, County of, Oregon
1655. Linn, County of, Oregon
1656. Malheur, County of, Oregon
1657. Marion, County of, Oregon
1658. McMinnville, City of, Oregon
1659. Medford, City of, Oregon
1660. Oregon City, City of, Oregon
1661. Polk, County of, Oregon
1662. Redmond, City of, Oregon
1663. Salem, City of, Oregon
1664. Springfield, City of, Oregon
1665. Tigard, City of, Oregon
1666. Umatilla, County of, Oregon
1667. Abington, Township of,  
Pennsylvania
1668. Allentown, City of, Pennsylvania
1669. Altoona, City of, Pennsylvania
1670. Bethel Park, Municipality of,  
Pennsylvania
1671. Bethlehem, City of, Pennsylvania
1672. Blair, County of, Pennsylvania
1673. Butler, County of, Pennsylvania
1674. Centre, County of, Pennsylvania
1675. Cheltenham, Township of,  
Pennsylvania
1676. Chester, City of, Pennsylvania
1677. Cranberry, Township of,  
Pennsylvania
1678. Crawford, County of,  
Pennsylvania
1679. Cumberland, County of,  
Pennsylvania
1680. Erie, City of, Pennsylvania
1681. Falls, Township of, Pennsylvania
1682. Hampden, Township of,  
Pennsylvania
1683. Harrisburg, City of, Pennsylvania
1684. Haverford, Township of,  
Pennsylvania
1685. Hempfield, Township of,  
Pennsylvania
1686. Huntingdon, County of,  
Pennsylvania
1687. Jefferson, County of,  
Pennsylvania
1688. Lancaster, City of, Pennsylvania
1689. Lancaster, County of,  
Pennsylvania
1690. Lebanon, County of,  
Pennsylvania
1691. Lower Macungie, Township of,  
Pennsylvania
1692. Lower Merion, Township of,  
Pennsylvania

1693. Lower Paxton, Township of, Pennsylvania
1694. Lower Southampton, Township of, Pennsylvania
1695. Manheim, Township of, Pennsylvania
1696. McKean, County of, Pennsylvania
1697. Mifflin, County of, Pennsylvania
1698. Millcreek, Township of, Pennsylvania
1699. Montgomery, County of, Pennsylvania
1700. Mount Lebanon, Township of, Pennsylvania
1701. New Castle, City of, Pennsylvania
1702. Norristown, Borough of, Pennsylvania
1703. North Huntingdon, Township of, Pennsylvania
1704. Northampton, Township of, Pennsylvania
1705. Penn Hills, Township of, Pennsylvania
1706. Perry, County of, Pennsylvania
1707. Radnor, Township of, Pennsylvania
1708. Reading, City of, Pennsylvania
1709. Ridley, Township of, Pennsylvania
1710. Ross, Township of, Pennsylvania
1711. Scranton, City of, Pennsylvania
1712. Snyder, County of, Pennsylvania
1713. Somerset, County of, Pennsylvania
1714. State College, Borough of, Pennsylvania
1715. Susquehanna, County of, Pennsylvania
1716. Union, County of, Pennsylvania
1717. Upper Darby, Township of, Pennsylvania
1718. Upper Merion, Township of, Pennsylvania
1719. Venango, County of, Pennsylvania
1720. Warren, County of, Pennsylvania
1721. Wayne, County of, Pennsylvania
1722. York, City of, Pennsylvania
1723. York, County of, Pennsylvania
1724. Adjuntas, Municipality of, Puerto Rico
1725. Arecibo, Municipality of, Puerto Rico
1726. Arroyo, Municipality of, Puerto Rico
1727. Barceloneta, Municipality of, Puerto Rico
1728. Bayamón, Municipality of, Puerto Rico
1729. Caguas, Municipality of, Puerto Rico
1730. Carolina, Municipality of, Puerto Rico
1731. Catano, Municipality of, Puerto Rico
1732. Ceiba, Municipality of, Puerto Rico
1733. Cidra, Municipality of, Puerto Rico
1734. Coamo, Municipality of, Puerto Rico
1735. Corozal, Municipality of, Puerto Rico
1736. Guayama, Municipality of, Puerto Rico
1737. Guaynabo, Municipality of, Puerto Rico
1738. Gurabo, Municipality of, Puerto Rico
1739. Humacao, Municipality of, Puerto Rico
1740. Las Piedras, Municipality of, Puerto Rico
1741. Mayagüez, Municipality of, Puerto Rico
1742. San Germán, Municipality of, Puerto Rico
1743. San Lorenzo, Municipality of, Puerto Rico



1744. San Sebastián, Municipality of, Puerto Rico
1745. Toa Alta, Municipality of, Puerto Rico
1746. Toa Baja, Municipality of, Puerto Rico
1747. Trujillo Alto, Municipality of, Puerto Rico
1748. Vega Baja, Municipality of, Puerto Rico
1749. Villalba, Municipality of, Puerto Rico
1750. Yauco, Municipality of, Puerto Rico
1751. Barrington, Town of, Rhode Island
1752. Bristol, Town of, Rhode Island
1753. Providence, City of, Rhode Island
1754. Warren, Town of, Rhode Island
1755. Aiken, City of, South Carolina
1756. Columbia, City of, South Carolina
1757. Darlington, County of, South Carolina
1758. Florence, City of, South Carolina
1759. Goose Creek, City of, South Carolina
1760. Greenville, City of, South Carolina
1761. Greer, City of, South Carolina
1762. Hilton Head Island, Town of, South Carolina
1763. Mount Pleasant, Town of, South Carolina
1764. Rock Hill, City of, South Carolina
1765. Spartanburg, City of, South Carolina
1766. Sumter, City of, South Carolina
1767. Brookings, County of, South Dakota
1768. Brown, County of, South Dakota
1769. Lincoln, County of, South Dakota
1770. Minnehaha, County of, South Dakota
1771. Rapid City, City of, South Dakota
1772. Sioux Falls, City of, South Dakota
1773. Bartlett, City of, Tennessee
1774. Brentwood, City of, Tennessee
1775. Cannon, County of, Tennessee
1776. Carter, County of, Tennessee
1777. Chattanooga, City of, Tennessee
1778. Cheatham, County of, Tennessee
1779. Cleveland, City of, Tennessee
1780. Coffee, County of, Tennessee
1781. Collierville, Town of, Tennessee
1782. Crockett, County of, Tennessee
1783. Davidson, County of, Tennessee
1784. Decatur, County of, Tennessee
1785. Dickson, County of, Tennessee
1786. Dyer, County of, Tennessee
1787. Fayette, County of, Tennessee
1788. Franklin, City of, Tennessee
1789. Gallatin, City of, Tennessee
1790. Germantown, City of, Tennessee
1791. Gibson, County of, Tennessee
1792. Hamblen, County of, Tennessee
1793. Hendersonville, City of, Tennessee
1794. Henry, County of, Tennessee
1795. Jackson, City of, Tennessee
1796. Johnson City, City of, Tennessee
1797. Johnson, County of, Tennessee
1798. Kingsport, City of, Tennessee
1799. La Vergne, City of, Tennessee
1800. Lawrence, County of, Tennessee
1801. Lawrenceburg, City of, Tennessee
1802. Lebanon, City of, Tennessee
1803. Lincoln, County of, Tennessee
1804. Maryville, City of, Tennessee
1805. Maury, County of, Tennessee
1806. McMinnville, City of, Tennessee
1807. Memphis, City of, Tennessee
1808. Morgan, County of, Tennessee
1809. Morristown, City of, Tennessee
1810. Mount Juliet, City of, Tennessee

1811. Nashville-Davidson Metropolitan Government, Tennessee
1812. Obion, County of, Tennessee
1813. Overton, County of, Tennessee
1814. Robertson, County of, Tennessee
1815. Shelby, County of, Tennessee
1816. Smyrna, Town of, Tennessee
1817. Sullivan, County of, Tennessee
1818. Sumner, County of, Tennessee
1819. Tipton, County of, Tennessee
1820. Weakley, County of, Tennessee
1821. Wilson, County of, Tennessee
1822. Abilene, City of, Texas
1823. Allen, City of, Texas
1824. Amarillo, City of, Texas
1825. Anderson, County of, Texas
1826. Arlington, City of, Texas
1827. Atascosa, County of, Texas
1828. Austin, City of, Texas
1829. Austin, County of, Texas
1830. Bastrop, County of, Texas
1831. Baytown, City of, Texas
1832. Beaumont, City of, Texas
1833. Bedford, City of, Texas
1834. Bee, County of, Texas
1835. Bell, County of, Texas
1836. Blanco, County of, Texas
1837. Brazoria, County of, Texas
1838. Brown, County of, Texas
1839. Brownsville, City of, Texas
1840. Bryan, City of, Texas
1841. Burleson, City of, Texas
1842. Burnet, County of, Texas
1843. Caldwell, County of, Texas
1844. Calhoun, County of, Texas
1845. Cameron, County of, Texas
1846. Camp, County of, Texas
1847. Carrollton, City of, Texas
1848. Cass, County of, Texas
1849. Cedar Hill, City of, Texas
1850. Cedar Park, City of, Texas
1851. Chambers, County of, Texas
1852. Cibolo, City of, Texas
1853. Cleburne, City of, Texas
1854. College Station, City of, Texas
1855. Collin, County of, Texas
1856. Colorado, County of, Texas
1857. Comal, County of, Texas
1858. Conroe, City of, Texas
1859. Cooke, County of, Texas
1860. Coppell, City of, Texas
1861. Copperas Cove, City of, Texas
1862. Corpus Christi, City of, Texas
1863. Dallas, City of, Texas
1864. Deer Park, City of, Texas
1865. Del Rio, City of, Texas
1866. Denton, City of, Texas
1867. Denton, County of, Texas
1868. DeSoto, City of, Texas
1869. Duncanville, City of, Texas
1870. Ector, County of, Texas
1871. Edinburg, City of, Texas
1872. El Paso, City of, Texas
1873. El Paso, County of, Texas
1874. Erath, County of, Texas
1875. Euless, City of, Texas
1876. Falls, County of, Texas
1877. Fannin, County of, Texas
1878. Farmers Branch, City of, Texas
1879. Flower Mound, Town of, Texas
1880. Fort Bend, County of, Texas
1881. Fort Worth, City of, Texas
1882. Franklin, County of, Texas
1883. Friendswood, City of, Texas
1884. Frisco, City of, Texas
1885. Galveston, City of, Texas
1886. Galveston, County of, Texas
1887. Garland, City of, Texas
1888. Georgetown, City of, Texas
1889. Grand Prairie, City of, Texas
1890. Grapevine, City of, Texas
1891. Grayson, County of, Texas
1892. Gregg, County of, Texas
1893. Guadalupe, County of, Texas
1894. Hale, County of, Texas
1895. Haltom City, City of, Texas
1896. Hardin, County of, Texas
1897. Harker Heights, City of, Texas
1898. Harlingen, City of, Texas
1899. Harris, County of, Texas
1900. Harrison, County of, Texas
1901. Hays, County of, Texas

1902. Hidalgo, County of, Texas
1903. Hill, County of, Texas
1904. Hood, County of, Texas
1905. Hopkins, County of, Texas
1906. Houston, City of, Texas
1907. Houston, County of, Texas
1908. Howard, County of, Texas
1909. Hunt, County of, Texas
1910. Huntsville, City of, Texas
1911. Hurst, City of, Texas
1912. Irving, City of, Texas
1913. Jasper, County of, Texas
1914. Jefferson, County of, Texas
1915. Keller, City of, Texas
1916. Kerr, County of, Texas
1917. Killeen, City of, Texas
1918. Kyle, City of, Texas
1919. La Porte, City of, Texas
1920. Lancaster, City of, Texas
1921. League City, City of, Texas
1922. Leander, City of, Texas
1923. Leon, County of, Texas
1924. Leon Valley, City of, Texas
1925. Lewisville, City of, Texas
1926. Liberty, County of, Texas
1927. Limestone, County of, Texas
1928. Little Elm, City of, Texas
1929. Longview, City of, Texas
1930. Lubbock, City of, Texas
1931. Lubbock, County of, Texas
1932. Lufkin, City of, Texas
1933. Madison, County of, Texas
1934. Mansfield, City of, Texas
1935. Matagorda, County of, Texas
1936. McAllen, City of, Texas
1937. McKinney, City of, Texas
1938. Medina, County of, Texas
1939. Mesquite, City of, Texas
1940. Midland, City of, Texas
1941. Midland, County of, Texas
1942. Midlothian, City of, Texas
1943. Milam, County of, Texas
1944. Mission, City of, Texas
1945. Missouri City, City of, Texas
1946. Morris, County of, Texas
1947. Nacogdoches, City of, Texas
1948. Nacogdoches, County of, Texas
1949. Navarro, County of, Texas
1950. New Braunfels, City of, Texas
1951. Newton, County of, Texas
1952. North Richland Hills, City of, Texas
1953. Nueces, County of, Texas
1954. Odessa, City of, Texas
1955. Orange, County of, Texas
1956. Panola, County of, Texas
1957. Parker, County of, Texas
1958. Pasadena, City of, Texas
1959. Pearland, City of, Texas
1960. Pflugerville, City of, Texas
1961. Pharr, City of, Texas
1962. Plano, City of, Texas
1963. Port Arthur, City of, Texas
1964. Potter, County of, Texas
1965. Randall, County of, Texas
1966. Red River, County of, Texas
1967. Richardson, City of, Texas
1968. Robertson, County of, Texas
1969. Rockwall, City of, Texas
1970. Rosenberg, City of, Texas
1971. Round Rock, City of, Texas
1972. Rowlett, City of, Texas
1973. San Angelo, City of, Texas
1974. San Juan, City of, Texas
1975. San Marcos, City of, Texas
1976. San Patricio, County of, Texas
1977. Schertz, City of, Texas
1978. Shelby, County of, Texas
1979. Sherman, City of, Texas
1980. Socorro, City of, Texas
1981. Southlake, City of, Texas
1982. Starr, County of, Texas
1983. Sugar Land, City of, Texas
1984. Taylor, County of, Texas
1985. Temple, City of, Texas
1986. Texarkana, City of, Texas
1987. Texas City, City of, Texas
1988. The Colony, City of, Texas
1989. Tom Green, County of, Texas
1990. Travis, County of, Texas
1991. Trinity, County of, Texas
1992. Tyler, City of, Texas

1993. Uvalde, County of, Texas
1994. Val Verde, County of, Texas
1995. Van Zandt, County of, Texas
1996. Victoria, City of, Texas
1997. Victoria, County of, Texas
1998. Waco, City of, Texas
1999. Walker, County of, Texas
2000. Waller, County of, Texas
2001. Washington, County of, Texas
2002. Waxahachie, City of, Texas
2003. Weatherford, City of, Texas
2004. Weslaco, City of, Texas
2005. Wharton, County of, Texas
2006. Wichita Falls, City of, Texas
2007. Wilson, County of, Texas
2008. Wise, County of, Texas
2009. Wood, County of, Texas
2010. Wylie, City of, Texas
2011. American Fork, City of, Utah
2012. Bountiful, City of, Utah
2013. Box Elder, County of, Utah
2014. Carbon, County of, Utah
2015. Cedar City, City of, Utah
2016. Clearfield, City of, Utah
2017. Cottonwood Heights, City of, Utah
2018. Davis, County of, Utah
2019. Draper, City of, Utah
2020. Eagle Mountain, City of, Utah
2021. Herriman, City of, Utah
2022. Holladay, City of, Utah
2023. Iron, County of, Utah
2024. Kaysville, City of, Utah
2025. Kearns, Metro Township of, Utah
2026. Layton, City of, Utah
2027. Lehi, City of, Utah
2028. Logan, City of, Utah
2029. Midvale, City of, Utah
2030. Millard, County of, Utah
2031. Millcreek, City of, Utah
2032. Murray, City of, Utah
2033. Ogden, City of, Utah
2034. Orem, City of, Utah
2035. Pleasant Grove, City of, Utah
2036. Provo, City of, Utah
2037. Riverton, City of, Utah
2038. Roy, City of, Utah
2039. Salt Lake City, City of, Utah
2040. San Juan, County of, Utah
2041. Sandy, City of, Utah
2042. Sanpete, County of, Utah
2043. Saratoga Springs, City of, Utah
2044. South Jordan, City of, Utah
2045. Spanish Fork, City of, Utah
2046. Springville, City of, Utah
2047. St. George, City of, Utah
2048. Syracuse, City of, Utah
2049. Taylorsville, City of, Utah
2050. Tooele, City of, Utah
2051. West Jordan, City of, Utah
2052. West Valley City, City of, Utah
2053. Addison, County of, Vermont
2054. Bennington, County of, Vermont
2055. Brattleboro, Town of, Vermont
2056. Burlington, City of, Vermont
2057. Chittenden, County of, Vermont
2058. Franklin, County of, Vermont
2059. Rutland, County of, Vermont
2060. Washington, County of, Vermont
2061. Windham, County of, Vermont
2062. Windsor, County of, Vermont
2063. Albemarle, County of, Virginia
2064. Augusta, County of, Virginia
2065. Bedford, County of, Virginia
2066. Blacksburg, Town of, Virginia
2067. Buchanan, County of, Virginia
2068. Campbell, County of, Virginia
2069. Caroline, County of, Virginia
2070. Carroll, County of, Virginia
2071. Charlottesville, City of, Virginia
2072. Gloucester, County of, Virginia
2073. Grayson, County of, Virginia
2074. Hampton, City of, Virginia
2075. Hanover, County of, Virginia
2076. Harrisonburg, City of, Virginia
2077. James City, County of, Virginia
2078. Leesburg, Town of, Virginia
2079. Lynchburg, City of, Virginia
2080. Manassas, City of, Virginia
2081. Martinsville, City of, Virginia
2082. Newport News, City of, Virginia

2083. Orange, County of, Virginia
2084. Petersburg, City of, Virginia
2085. Portsmouth, City of, Virginia
2086. Rockingham, County of, Virginia
2087. Spotsylvania, County of, Virginia
2088. Suffolk, City of, Virginia
2089. York, County of, Virginia
2090. Auburn, City of, Washington
2091. Bellevue, City of, Washington
2092. Bellingham, City of, Washington
2093. Benton, County of, Washington
2094. Bothell, City of, Washington
2095. Bremerton, City of, Washington,
2096. Burien, City of, Washington
2097. Cowlitz, County of, Washington
2098. Des Moines, City of, Washington
2099. Douglas, County of, Washington
2100. Edmonds, City of, Washington
2101. Federal Way, City of, Washington
2102. Grant, County of, Washington
2103. Grays Harbor, County of, Washington
2104. Issaquah, City of, Washington
2105. Kennewick, City of, Washington
2106. King, County of, Washington
2107. Kittitas, County of, Washington
2108. Lacey, City of, Washington
2109. Lake Stevens, City of, Washington
2110. Lakewood, City of, Washington
2111. Lincoln, County of, Washington
2112. Longview, City of, Washington
2113. Lynnwood, City of, Washington
2114. Marysville, City of, Washington
2115. Mason, County of, Washington
2116. Mount Vernon, City of, Washington
2117. Okanogan, County of, Washington
2118. Olympia, City of, Washington
2119. Pasco, City of, Washington
2120. Pullman, City of, Washington
2121. Puyallup, City of, Washington
2122. Redmond, City of, Washington
2123. Renton, City of, Washington
2124. Richland, City of, Washington
2125. Sammamish, City of, Washington
2126. San Juan, County of, Washington
2127. Seattle, City of, Washington
2128. Sedro-Woolley, City of, Washington
2129. Shoreline, City of, Washington
2130. Spokane Valley, City of, Washington
2131. Stevens, County of, Washington
2132. University Place, City of, Washington
2133. Vancouver, City of, Washington
2134. Walla Walla, City of, Washington
2135. Whatcom, County of, Washington
2136. Wenatchee, City of, Washington
2137. Yakima, City of, Washington
2138. Yakima, County of, Washington
2139. Appleton, City of, Wisconsin
2140. Beloit, City of, Wisconsin
2141. Brookfield, City of, Wisconsin
2142. Cudahy, City of, Wisconsin
2143. Eau Claire, City of, Wisconsin
2144. Fitchburg, City of, Wisconsin
2145. Fond du Lac, City of, Wisconsin
2146. Franklin, City of, Wisconsin
2147. Green Bay, City of, Wisconsin
2148. Greenfield, City of, Wisconsin
2149. Janesville, City of, Wisconsin
2150. La Crosse, City of, Wisconsin
2151. Madison, City of, Wisconsin
2152. Manitowoc, City of, Wisconsin
2153. Marinette, City of, Wisconsin
2154. Menomonee Falls, Village of, Wisconsin
2155. Mount Pleasant, Village of, Wisconsin
2156. New Berlin, City of, Wisconsin
2157. Oak Creek, City of, Wisconsin
2158. Oshkosh, City of, Wisconsin
2159. Polk, County of, Wisconsin
2160. Racine, City of, Wisconsin

- 2161. Sheboygan, City of, Wisconsin
- 2162. South Milwaukee, City of,  
Wisconsin
- 2163. Sun Prairie, City of, Wisconsin
- 2164. Superior, City of, Wisconsin
- 2165. Waukesha, City of, Wisconsin
- 2166. Wausau, City of, Wisconsin
- 2167. Wauwatosa, City of, Wisconsin
- 2168. West Allis, City of, Wisconsin
- 2169. West Bend, City of, Wisconsin
- 2170. Albany, County of, Wyoming
- 2171. Campbell, County of, Wyoming
- 2172. Fremont, County of, Wyoming
- 2173. Gillette, City of, Wyoming
- 2174. Laramie, City of, Wyoming
- 2175. Laramie, County of, Wyoming
- 2176. Natrona, County of, Wyoming
- 2177. Sheridan, County of, Wyoming

## **EXHIBIT X**

### **Governor's Release of Opioid-Related Claims Pursuant to the Walmart Settlement Agreement**

I, [NAME], Governor of the [Commonwealth]/[State]/[Territory] of [Commonwealth]/[State]/[Territory], hereby authorize Attorney General [NAME] to settle and release, to the maximum extent of my power as Governor, all Released Claims of (1) all of [Commonwealth]/[State]/[Territory]'s past and present executive departments, agencies, divisions, boards, commissions and instrumentalities with regulatory authority to enforce state and federal controlled substances acts and (2) all of [Commonwealth]/[State]/[Territory]'s past and present executive departments, agencies, divisions, boards, commissions and instrumentalities that have the authority to bring Claims related to Alleged Harms and/or Covered Conduct seeking money (including abatement and/or remediation) or revocation or suspension of a pharmaceutical distribution or dispensing license. The foregoing authorization is given in connection with Section X.G of that certain settlement agreement dated as of November [●], 2022 setting forth the terms of settlement between and among Walmart Inc., on the one hand, and certain Settling States and certain Participating Subdivisions on the other hand. This release is intended to be a "release from a State's Governor" as contemplated in such section. Capitalized terms used herein and defined in such settlement agreement have the meanings given to them in such settlement agreement.

\_\_\_\_\_  
Governor of the [Commonwealth]/[State]/[Territory] of [Commonwealth]/[State]/[Territory]

Date: \_\_\_\_\_

New National Opioids Settlements: Teva, Allergan, CVS, Walgreens, and Walmart  
Opioids Implementation Administrator  
[opioidsparticipation@rubris.com](mailto:opioidsparticipation@rubris.com)

***TO LOCAL POLITICAL SUBDIVISIONS AND SPECIAL DISTRICTS:***

**THIS PACKAGE CONTAINS DOCUMENTATION TO PARTICIPATE IN THE NEW NATIONAL OPIOID SETTLEMENTS. YOU MUST TAKE ACTION IN ORDER TO PARTICIPATE.**

**Deadline: April 18, 2023**

Five new proposed national opioid settlements ("*New National Opioid Settlements*") have been reached with **Teva, Allergan, CVS, Walgreens, and Walmart** ("Settling Defendants"). This *Participation Package* is a follow-up communication to the *Notice of National Opioid Settlements* recently received electronically by your subdivision or special district ("subdivision").

You are receiving this *Participation Package* because Georgia is participating in the following settlements:

- **Teva**
- **Allergan**
- **CVS**
- **Walgreens**
- **Walmart**

If a state does not participate in a particular Settlement, the subdivisions in that state are not eligible to participate in that Settlement.

This electronic envelope contains:

- *Participation Forms* for Teva, Allergan, CVS, Walgreens, and Walmart, including a release of any claims.

**The *Participation Form* for each settlement must be executed, without alteration, and submitted on or before April 18, 2023, in order for your subdivision to be considered for initial participation calculations and payment eligibility.**

Based upon subdivision participation forms received on or before April 18th, the subdivision participation rate will be used to determine whether participation for each deal is sufficient for the settlement to move forward and whether a state earns its maximum potential payment under the settlement. If the settlement moves forward, your release will become effective. If a settlement does not move forward, that release will not become effective.



Any subdivision that does not participate cannot directly share in the settlement funds, even if the subdivision's state is settling and other participating subdivisions are sharing in settlement funds. Any subdivision that does not participate may also reduce the amount of money for programs to remediate the opioid crisis in its state. Please note, a subdivision will not necessarily directly receive settlement funds by participating; decisions on how settlement funds will be allocated within a state are subject to intrastate agreements or state statutes.

You are encouraged to discuss the terms and benefits of the *New National Opioid Settlements* with your counsel, your Attorney General's Office, and other contacts within your state. Many states are implementing and allocating funds for these new settlements the same as they did for the prior opioid settlements with McKesson, Cardinal, Amerisource, and J&J/Janssen, but states may choose to treat these settlements differently.

Information and documents regarding the *New National Opioid Settlements* and how they are being implemented in your state and how funds will be allocated within your state allocation can be found on the national settlement website at <https://nationalopioidsettlement.com/>. This website will be supplemented as additional documents are created.

### **How to return signed forms:**

There are three methods for returning the executed *Participation Forms* and any supporting documentation to the Implementation Administrator:

- (1) *Electronic Signature via DocuSign*: Executing the *Participation Forms* electronically through DocuSign will return the signed forms to the Implementation Administrator and associate your forms with your subdivision's records. Electronic signature is the most efficient method for returning *Participation Forms*, allowing for more timely participation and the potential to meet higher settlement payment thresholds, and is therefore strongly encouraged.
- (2) *Manual Signature returned via DocuSign*: DocuSign allows forms to be downloaded, signed manually, then uploaded to DocuSign and returned automatically to the Implementation Administrator. Please be sure to complete all fields. As with electronic signature, returning manually signed *Participation Forms* via DocuSign will associate your signed forms with your subdivision's records.
- (3) *Manual Signature returned via electronic mail*: If your subdivision is unable to return executed *Participation Forms* using DocuSign, signed *Participation Forms* may be returned via electronic mail to [opioidsparticipation@rubris.com](mailto:opioidsparticipation@rubris.com). Please include the name, state, and reference ID of your subdivision in the body of the email and use the subject line Settlement Participation Forms - [Subdivision Name, Subdivision State] - [Reference ID].

Detailed instructions on how to sign and return the *Participation Forms*, including changing the authorized signer, can be found at <https://nationalopioidsettlement.com>. You may also contact [opioidsparticipation@rubris.com](mailto:opioidsparticipation@rubris.com).

**The sign-on period for subdivisions ends on April 18, 2023.**

If you have any questions about executing these forms, please contact your counsel, the Implementation Administrator at [opioidsparticipation@rubris.com](mailto:opioidsparticipation@rubris.com), or Christine Hom at the Georgia Attorney General's Office at (404) 458-3867 or [chom@law.ga.gov](mailto:chom@law.ga.gov).

Thank you,

National Opioids Settlements Implementation Administrator

*The Implementation Administrator is retained to provide the settlement notice required by the respective settlement agreements referenced above and to manage the collection of settlement participation forms for each settlement.*

**EXHIBIT K**  
**Subdivision and Special District Settlement Participation Form**

Will your subdivision or special district be signing the settlement participation forms for the Allergan and Teva Settlements at this time?

☐ Yes      ☐ No

Governmental Entity:	State: GA
Authorized Signatory:	
Address 1:	
Address 2:	
City, State, Zip:	
Phone:	
Email:	

The governmental entity identified above (“*Governmental Entity*”), in order to obtain and in consideration for the benefits provided to the Governmental Entity pursuant to the Agreement dated November 22, 2022 (“*Allergan Settlement*”), and acting through the undersigned authorized official, hereby elects to participate in the Allergan Settlement, release all Released Claims against all Released Entities, and agrees as follows.

1. The Governmental Entity is aware of and has reviewed the Allergan Settlement, understands that all terms in this Election and Release have the meanings defined therein, and agrees that by this Election, the Governmental Entity elects to participate in the Allergan Settlement as provided therein.
2. Following the execution of this Settlement Participation Form, the Governmental Entity shall comply with Section III.B of the Allergan Settlement regarding Cessation of Litigation Activities.
3. The Governmental Entity shall, within fourteen (14) days of the Reference Date and prior to the filing of the Consent Judgment, file a request to dismiss with prejudice any Released Claims that it has filed. With respect to any Released Claims pending in *In re National Prescription Opiate Litigation*, MDL No. 2804, the Governmental Entity authorizes the MDL Plaintiffs’ Executive Committee to execute and file on behalf of the Governmental Entity a Stipulation of Dismissal With Prejudice substantially in the form found at <https://nationalopioidsettlement.com>.
4. The Governmental Entity agrees to the terms of the Allergan Settlement pertaining to Subdivisions and Special Districts as defined therein.
5. By agreeing to the terms of the Allergan Settlement and becoming a Releasor, the Governmental Entity is entitled to the benefits provided therein, including, if applicable, monetary payments beginning after the Effective Date.
6. The Governmental Entity agrees to use any monies it receives through the Allergan Settlement solely for the purposes provided therein.

7. The Governmental Entity submits to the jurisdiction of the court in the Governmental Entity's state where the Consent Judgment is filed for purposes limited to that court's role as provided in, and for resolving disputes to the extent provided in, the Allergan Settlement.
8. The Governmental Entity has the right to enforce the Allergan Settlement as provided therein.
9. The Governmental Entity, as a Participating Subdivision or Participating Special District, hereby becomes a Releasor for all purposes in the Allergan Settlement, including, but not limited to, all provisions of **Section V (Release)**, and along with all departments, agencies, divisions, boards, commissions, Subdivisions, districts, instrumentalities of any kind and attorneys, and any person in their official capacity whether elected or appointed to serve any of the foregoing and any agency, person, or other entity claiming by or through any of the foregoing, and any other entity identified in the definition of Releasor, provides for a release to the fullest extent of its authority. As a Releasor, the Governmental Entity hereby absolutely, unconditionally, and irrevocably covenants not to bring, file, or claim, or to cause, assist in bringing, or permit to be brought, filed, or claimed, or to otherwise seek to establish liability for any Released Claims against any Released Entity in any forum whatsoever. The releases provided for in the Allergan Settlement are intended to be broad and shall be interpreted so as to give the Released Entities the broadest possible bar against any liability relating in any way to Released Claims and extend to the full extent of the power of the Governmental Entity to release claims. The Allergan Settlement shall be a complete bar to any Released Claim.
10. The Governmental Entity hereby takes on all rights and obligations of a Participating Subdivision or Participating Special District as set forth in the Allergan Settlement.
11. In connection with the releases provided for in the Allergan Settlement, each Governmental Entity expressly waives, releases, and forever discharges any and all provisions, rights, and benefits conferred by any law of any state or territory of the United States or other jurisdiction, or principle of common law, which is similar, comparable, or equivalent to § 1542 of the California Civil Code, which reads:

**General Release; extent.** A general release does not extend to claims that the creditor or releasing party does not know or suspect to exist in his or her favor at the time of executing the release that, if known by him or her, would have materially affected his or her settlement with the debtor or released party.

A Releasor may hereafter discover facts other than or different from those which it knows, believes, or assumes to be true with respect to the Released Claims, but each Governmental Entity hereby expressly waives and fully, finally, and forever settles, releases and discharges, upon the Effective Date, any and all Released Claims that may exist as of such date but which Releasors do not know or suspect to exist, whether through ignorance, oversight, error, negligence or through no fault whatsoever, and which, if known, would materially affect the Governmental Entities' decision to participate in the Allergan Settlement.

12. Nothing herein is intended to modify in any way the terms of the Allergan Settlement, to which the Governmental Entity hereby agrees. To the extent this Settlement Participation Form is interpreted differently from the Allergan Settlement in any respect, the Allergan Settlement controls.

I have all necessary power and authorization to execute this Settlement Participation Form on behalf of the Governmental Entity.

Signature: \_\_\_\_\_

Name: \_\_\_\_\_

Title: \_\_\_\_\_

Date: \_\_\_\_\_

**Exhibit K**  
**Subdivision and Special District Settlement Participation Form**

Governmental Entity:	State: GA
Authorized Signatory:	
Address 1:	
Address 2:	
City, State, Zip:	
Phone:	
Email:	

The governmental entity identified above (“*Governmental Entity*”), in order to obtain and in consideration for the benefits provided to the Governmental Entity pursuant to the Agreement dated November 22, 2022 (“*Teva Settlement*”), and acting through the undersigned authorized official, hereby elects to participate in the Teva Settlement, release all Released Claims against all Released Entities, and agrees as follows.

1. The Governmental Entity is aware of and has reviewed the Teva Settlement, understands that all terms in this Election and Release have the meanings defined therein, and agrees that by this Election, the Governmental Entity elects to participate in the Teva Settlement as provided therein.
2. Following the execution of this Settlement Participation Form, the Governmental Entity shall comply with Section III.B of the Teva Settlement regarding Cessation of Litigation Activities.
3. The Governmental Entity shall, within 14 days of the Reference Date and prior to the filing of the Consent Judgment, file a request to dismiss with prejudice any Released Claims that it has filed. With respect to any Released Claims pending in In re National Prescription Opiate Litigation, MDL No. 2804, the Governmental Entity authorizes the Plaintiffs’ Executive Committee to execute and file on behalf of the Governmental Entity a Stipulation of Dismissal With Prejudice substantially in the form found at <https://nationalopiodsettlement.com>.
4. The Governmental Entity agrees to the terms of the Teva Settlement pertaining to Subdivisions as defined therein.
5. By agreeing to the terms of the Teva Settlement and becoming a Releasor, the Governmental Entity is entitled to the benefits provided therein, including, if applicable, monetary payments beginning after the Effective Date.
6. The Governmental Entity agrees to use any monies it receives through the Teva Settlement solely for the purposes provided therein.
7. The Governmental Entity submits to the jurisdiction of the court in the Governmental Entity’s state where the Consent Judgment is filed for purposes limited to that court’s role as provided in, and for resolving disputes to the extent provided in, the Teva Settlement.

8. The Governmental Entity has the right to enforce the Teva Settlement as provided therein.
9. The Governmental Entity, as a Participating Subdivision or Participating Special District, hereby becomes a Releasor for all purposes in the Teva Settlement, including but not limited to all provisions of Section V (Release), and along with all departments, agencies, divisions, boards, commissions, districts, instrumentalities of any kind and attorneys, and any person in their official capacity elected or appointed to serve any of the foregoing and any agency, person, or other entity claiming by or through any of the foregoing, and any other entity identified in the definition of Releasor, provides for a release to the fullest extent of its authority. As a Releasor, the Governmental Entity hereby absolutely, unconditionally, and irrevocably covenants not to bring, file, or claim, or to cause, assist or permit to be brought, filed, or claimed, or to otherwise seek to establish liability for any Released Claims against any Released Entity in any forum whatsoever. The releases provided for in the Teva Settlement are intended by Released Entities and the Governmental Entity to be broad and shall be interpreted so as to give the Released Entities the broadest possible bar against any liability relating in any way to Released Claims and extend to the full extent of the power of the Governmental Entity to release claims. The Teva Settlement shall be a complete bar to any Released Claim.
10. The Governmental Entity hereby takes on all rights and obligations of a Participating Subdivision or Participating Special District as set forth in the Teva Settlement.
11. In connection with the releases provided for in the Teva Settlement, each Governmental Entity expressly waives, releases, and forever discharges any and all provisions, rights, and benefits conferred by any law of any state or territory of the United States or other jurisdiction, or principle of common law, which is similar, comparable, or equivalent to § 1542 of the California Civil Code, which reads:

**General Release; extent.** A general release does not extend to claims that the creditor or releasing party does not know or suspect to exist in his or her favor at the time of executing the release that, if known by him or her, would have materially affected his or her settlement with the debtor or released party.

A Releasor may hereafter discover facts other than or different from those which it knows, believes, or assumes to be true with respect to the Released Claims, but each Governmental Entity hereby expressly waives and fully, finally, and forever settles, releases and discharges, upon the Effective Date, any and all Released Claims that may exist as of such date but which Releasors do not know or suspect to exist, whether through ignorance, oversight, error, negligence or through no fault whatsoever, and which, if known, would materially affect the Governmental Entities' decision to participate in the Teva Settlement.

12. Nothing herein is intended to modify in any way the terms of the Teva Settlement, to which Governmental Entity hereby agrees. To the extent this Election and Release is interpreted differently from the Teva Settlement in any respect, the Teva Settlement controls.

I have all necessary power and authorization to execute this Election and Release on behalf of the Governmental Entity.

Signature: \_\_\_\_\_

Name: \_\_\_\_\_

Title: \_\_\_\_\_

Date: \_\_\_\_\_



## **EXHIBIT K**

### **Subdivision Participation and Release Form**

Will your subdivision or special district be signing the settlement participation form for the CVS Settlement at this time?

☐ Yes      ☐ No

Governmental Entity:	State: GA
Authorized Signatory:	
Address 1:	
Address 2:	
City, State, Zip:	
Phone:	
Email:	

The governmental entity identified above ("*Governmental Entity*"), in order to obtain and in consideration for the benefits provided to the Governmental Entity pursuant to the Settlement Agreement dated December 9, 2022 ("*CVS Settlement*"), and acting through the undersigned authorized official, hereby elects to participate in the CVS Settlement, release all Released Claims against all Released Entities, and agrees as follows.

1. The Governmental Entity is aware of and has reviewed the CVS Settlement, understands that all terms in this Participation and Release Form have the meanings defined therein, and agrees that by executing this Participation and Release Form, the Governmental Entity elects to participate in the CVS Settlement and become a Participating Subdivision as provided therein.
2. The Governmental Entity shall promptly, and in any event no later than 14 days after the Reference Date and prior to the filing of the Consent Judgment, dismiss with prejudice any Released Claims that it has filed. With respect to any Released Claims pending in *In re National Prescription Opiate Litigation*, MDL No. 2804, the Governmental Entity authorizes the Plaintiffs' Executive Committee to execute and file on behalf of the Governmental Entity a Stipulation of Dismissal with Prejudice substantially in the form found at <https://nationalopioidsettlement.com>.
3. The Governmental Entity agrees to the terms of the CVS Settlement pertaining to Participating Subdivisions as defined therein.
4. By agreeing to the terms of the CVS Settlement and becoming a Releasor, the Governmental Entity is entitled to the benefits provided therein, including, if applicable, monetary payments beginning after the Effective Date.
5. The Governmental Entity agrees to use any monies it receives through the CVS Settlement solely for the purposes provided therein.

6. The Governmental Entity submits to the jurisdiction of the court in the Governmental Entity's state where the Consent Judgment is filed for purposes limited to that court's role as provided in, and for resolving disputes to the extent provided in, the CVS Settlement. The Governmental Entity likewise agrees to arbitrate before the National Arbitration Panel as provided in, and for resolving disputes to the extent otherwise provided in, the CVS Settlement.
7. The Governmental Entity has the right to enforce the CVS Settlement as provided therein.
8. The Governmental Entity, as a Participating Subdivision, hereby becomes a Releasor for all purposes in the CVS Settlement, including without limitation all provisions of Section XI (Release), and along with all departments, agencies, divisions, boards, commissions, districts, instrumentalities of any kind and attorneys, and any person in their official capacity elected or appointed to serve any of the foregoing and any agency, person, or other entity claiming by or through any of the foregoing, and any other entity identified in the definition of Releasor, provides for a release to the fullest extent of its authority. As a Releasor, the Governmental Entity hereby absolutely, unconditionally, and irrevocably covenants not to bring, file, or claim, or to cause, assist or permit to be brought, filed, or claimed, or to otherwise seek to establish liability for any Released Claims against any Released Entity in any forum whatsoever. The releases provided for in the CVS Settlement are intended by the Parties to be broad and shall be interpreted so as to give the Released Entities the broadest possible bar against any liability relating in any way to Released Claims and extend to the full extent of the power of the Governmental Entity to release claims. The CVS Settlement shall be a complete bar to any Released Claim.
9. The Governmental Entity hereby takes on all rights and obligations of a Participating Subdivision as set forth in the CVS Settlement.
10. In connection with the releases provided for in the CVS Settlement, each Governmental Entity expressly waives, releases, and forever discharges any and all provisions, rights, and benefits conferred by any law of any state or territory of the United States or other jurisdiction, or principle of common law, which is similar, comparable, or equivalent to § 1542 of the California Civil Code, which reads:

**General Release; extent.** A general release does not extend to claims that the creditor or releasing party does not know or suspect to exist in his or her favor at the time of executing the release that, if known by him or her would have materially affected his or her settlement with the debtor or released party.

A Releasor may hereafter discover facts other than or different from those which it knows, believes, or assumes to be true with respect to the Released Claims, but each Governmental Entity hereby expressly waives and fully, finally, and forever settles, releases and discharges, upon the Effective Date, any and all Released Claims that may exist as of such date but which Releasors do not know or suspect to exist, whether through ignorance, oversight, error, negligence or through no fault whatsoever, and which, if known, would materially affect the Governmental Entities' decision to participate in the CVS Settlement.

11. Nothing herein is intended to modify in any way the terms of the CVS Settlement, to which Governmental Entity hereby agrees. To the extent this Participation and Release Form is interpreted differently from the CVS Settlement in any respect, the CVS Settlement controls.

I have all necessary power and authorization to execute this Participation and Release Form on behalf of the Governmental Entity.

Signature: \_\_\_\_\_

Name: \_\_\_\_\_

Title: \_\_\_\_\_

Date: \_\_\_\_\_

## **EXHIBIT K**

### **Subdivision Participation and Release Form**

Will your subdivision or special district be signing the settlement participation form for the Walgreens Settlement at this time?

☐ Yes      ☐ No

Governmental Entity:	State: GA
Authorized Signatory:	
Address 1:	
Address 2:	
City, State, Zip:	
Phone:	
Email:	

The governmental entity identified above (“*Governmental Entity*”), in order to obtain and in consideration for the benefits provided to the Governmental Entity pursuant to the Settlement Agreement dated December 9, 2022 (“*Walgreens Settlement*”), and acting through the undersigned authorized official, hereby elects to participate in the Walgreens Settlement, release all Released Claims against all Released Entities, and agrees as follows.

1. The Governmental Entity is aware of and has reviewed the Walgreens Settlement, understands that all terms in this Participation and Release Form have the meanings defined therein, and agrees that by executing this Participation and Release Form, the Governmental Entity elects to participate in the Walgreens Settlement and become a Participating Subdivision as provided therein.
2. The Governmental Entity shall promptly, and in any event no later than 14 days after the Reference Date and prior to the filing of the Consent Judgment, dismiss with prejudice any Released Claims that it has filed. With respect to any Released Claims pending in *In re National Prescription Opiate Litigation*, MDL No. 2804, the Governmental Entity authorizes the Plaintiffs’ Executive Committee to execute and file on behalf of the Governmental Entity a Stipulation of Dismissal with Prejudice substantially in the form found at <https://nationalopioidsettlement.com>.
3. The Governmental Entity agrees to the terms of the Walgreens Settlement pertaining to Participating Subdivisions as defined therein.
4. By agreeing to the terms of the Walgreens Settlement and becoming a Releasor, the Governmental Entity is entitled to the benefits provided therein, including, if applicable, monetary payments beginning after the Effective Date.
5. The Governmental Entity agrees to use any monies it receives through the Walgreens Settlement solely for the purposes provided therein.

6. The Governmental Entity submits to the jurisdiction of the court in the Governmental Entity's state where the Consent Judgment is filed for purposes limited to that court's role as provided in, and for resolving disputes to the extent provided in, the Walgreens Settlement. The Governmental Entity likewise agrees to arbitrate before the National Arbitration Panel as provided in, and for resolving disputes to the extent otherwise provided in, the Walgreens Settlement.
7. The Governmental Entity has the right to enforce the Walgreens Settlement as provided therein.
8. The Governmental Entity, as a Participating Subdivision, hereby becomes a Releasor for all purposes in the Walgreens Settlement, including without limitation all provisions of Section XI (Release), and along with all departments, agencies, divisions, boards, commissions, districts, instrumentalities of any kind and attorneys, and any person in their official capacity elected or appointed to serve any of the foregoing and any agency, person, or other entity claiming by or through any of the foregoing, and any other entity identified in the definition of Releasor, provides for a release to the fullest extent of its authority. As a Releasor, the Governmental Entity hereby absolutely, unconditionally, and irrevocably covenants not to bring, file, or claim, or to cause, assist or permit to be brought, filed, or claimed, or to otherwise seek to establish liability for any Released Claims against any Released Entity in any forum whatsoever. The releases provided for in the Walgreens Settlement are intended by the Parties to be broad and shall be interpreted so as to give the Released Entities the broadest possible bar against any liability relating in any way to Released Claims and extend to the full extent of the power of the Governmental Entity to release claims. The Walgreens Settlement shall be a complete bar to any Released Claim.
9. The Governmental Entity hereby takes on all rights and obligations of a Participating Subdivision as set forth in the Walgreens Settlement.
10. In connection with the releases provided for in the Walgreens Settlement, each Governmental Entity expressly waives, releases, and forever discharges any and all provisions, rights, and benefits conferred by any law of any state or territory of the United States or other jurisdiction, or principle of common law, which is similar, comparable, or equivalent to § 1542 of the California Civil Code, which reads:

**General Release; extent.** A general release does not extend to claims that the creditor or releasing party does not know or suspect to exist in his or her favor at the time of executing the release that, if known by him or her would have materially affected his or her settlement with the debtor or released party.

A Releasor may hereafter discover facts other than or different from those which it knows, believes, or assumes to be true with respect to the Released Claims, but each Governmental Entity hereby expressly waives and fully, finally, and forever settles, releases and discharges, upon the Effective Date, any and all Released Claims that may exist as of such date but which Releasors do not know or suspect to exist, whether through ignorance, oversight, error, negligence or through no fault whatsoever, and which, if known, would materially affect the Governmental Entities' decision to participate in the Walgreens Settlement.

11. Nothing herein is intended to modify in any way the terms of the Walgreens Settlement, to which Governmental Entity hereby agrees. To the extent this Participation and Release Form is interpreted differently from the Walgreens Settlement in any respect, the Walgreens Settlement controls.

I have all necessary power and authorization to execute this Participation and Release Form on behalf of the Governmental Entity.

Signature: \_\_\_\_\_

Name: \_\_\_\_\_

Title: \_\_\_\_\_

Date: \_\_\_\_\_

## **EXHIBIT K**

### **Subdivision Participation Form**

Will your subdivision or special district be signing the settlement participation form for the Walmart Settlement at this time?

☐ Yes      ☐ No

Governmental Entity:	State: GA
Authorized Official:	
Address 1:	
Address 2:	
City, State, Zip:	
Phone:	
Email:	

The governmental entity identified above ("Governmental Entity"), in order to obtain and in consideration for the benefits provided to the Governmental Entity pursuant to the Settlement Agreement dated November 14, 2022 ("Walmart Settlement"), and acting through the undersigned authorized official, hereby elects to participate in the Walmart Settlement, release all Released Claims against all Released Entities, and agrees as follows.

1. The Governmental Entity is aware of and has reviewed the Walmart Settlement, understands that all terms in this Election and Release have the meanings defined therein, and agrees that by this Election, the Governmental Entity elects to participate in the Walmart Settlement and become a Participating Subdivision as provided therein.
2. The Governmental Entity shall promptly, and in any event within 14 days of the Effective Date and prior to the filing of the Consent Judgment, dismiss with prejudice any Released Claims that it has filed. With respect to any Released Claims pending in In re National Prescription Opiate Litigation, MDL No. 2804, the Governmental Entity authorizes the Plaintiffs' Executive Committee to execute and file on behalf of the Governmental Entity a Stipulation of Dismissal With Prejudice substantially in the form found at <https://nationalopiodsettlement.com/>.
3. The Governmental Entity agrees to the terms of the Walmart Settlement pertaining to Subdivisions as defined therein.
4. By agreeing to the terms of the Walmart Settlement and becoming a Releasor, the Governmental Entity is entitled to the benefits provided therein, including, if applicable, monetary payments beginning after the Effective Date.
5. The Governmental Entity agrees to use any monies it receives through the Walmart Settlement solely for the purposes provided therein.

6. The Governmental Entity submits to the jurisdiction of the court in the Governmental Entity's state where the Consent Judgment is filed for purposes limited to that court's role as provided in, and for resolving disputes to the extent provided in, the Walmart Settlement.
7. The Governmental Entity has the right to enforce the Walmart Settlement as provided therein.
8. The Governmental Entity, as a Participating Subdivision, hereby becomes a Releasor for all purposes in the Walmart Settlement, including but not limited to all provisions of Section X (Release), and along with all departments, agencies, divisions, boards, commissions, districts, instrumentalities of any kind and attorneys, and any person in their official capacity elected or appointed to serve any of the foregoing and any agency, person, or other entity claiming by or through any of the foregoing, and any other entity identified in the definition of Releasor, provides for a release to the fullest extent of its authority. As a Releasor, the Governmental Entity hereby absolutely, unconditionally, and irrevocably covenants not to bring, file, or claim, or to cause, assist or permit to be brought, filed, or claimed, or to otherwise seek to establish liability for any Released Claims against any Released Entity in any forum whatsoever. The releases provided for in the Walmart Settlement are intended by the Parties to be broad and shall be interpreted so as to give the Released Entities the broadest possible bar against any liability relating in any way to Released Claims and extend to the full extent of the power of the Governmental Entity to release claims. The Walmart Settlement shall be a complete bar to any Released Claim.
9. In connection with the releases provided for in the Walmart Settlement, each Governmental Entity expressly waives, releases, and forever discharges any and all provisions, rights, and benefits conferred by any law of any state or territory of the United States or other jurisdiction, or principle of common law, which is similar, comparable, or equivalent to § 1542 of the California Civil Code, which reads:

**General Release; extent.** A general release does not extend to claims that the creditor or releasing party does not know or suspect to exist in his or her favor at the time of executing the release that, if known by him or her, would have materially affected his or her settlement with the debtor or released party.

A Releasor may hereafter discover facts other than or different from those which it knows, believes, or assumes to be true with respect to the Released Claims, but each Governmental Entity hereby expressly waives and fully, finally, and forever settles, releases and discharges, upon the Effective Date, any and all Released Claims that may exist as of such date but which Releasors do not know or suspect to exist, whether through ignorance, oversight, error, negligence or through no fault whatsoever, and which, if known, would materially affect the Governmental Entities' decision to participate in the Walmart Settlement.

10. Nothing herein is intended to modify in any way the terms of the Walmart Settlement, to which Governmental Entity hereby agrees. To the extent this Election and Release is interpreted differently from the Walmart Settlement in any respect, the Walmart Settlement controls.



I have all necessary power and authorization to execute this Election and Release on behalf of the Governmental Entity.

Signature: \_\_\_\_\_

Name: \_\_\_\_\_

Title: \_\_\_\_\_

Date: \_\_\_\_\_

## **Settlement Document**

### **Not Admissible or Discoverable for Any Purpose**

### **Non-binding/Not approved until signed by Attorney General or Governor**

## **State of Georgia and Local Governments: Memorandum of Understanding Concerning National Distributor and Johnson & Johnson Opioid Settlements**

### **Foreword**

This Memorandum of Understanding between the State of Georgia *ex. Rel* Chris Carr, Attorney General and certain Georgia Local Government (“LGs”) entities concerns the harms visited upon Georgia’s citizens and the State itself by certain manufacturers and distributors (“Opioid Defendants”) of prescription opioids.

To address these harms, the State and certain of its local government entities separately initiated litigation meant to hold the Opioid Defendants accountable.

Some Distributor Opioid Defendants, namely McKesson Corporation, AmerisourceBergen Corporation, and Cardinal Health, Inc. (each a “Settling Distributor”) and Janssen (“J&J”)<sup>1</sup> have separately reached settlement frameworks (referenced as “National Distributor Settlement” and “J&J Settlement”) with certain states and local government entities that the State of Georgia and LGs have the option to join.

This Memorandum aims to memorialize an agreement between the State and certain LGs that would enable the State and certain LGs to join the National Distributor and J&J Settlements and maximize the monetary help that the State and its LGs receive.

#### **I. Definitions**

- a. “Approved Purposes” shall mean those uses identified in the List of Opioid Remediation Uses, attached as Exhibit E to the National Distributor Settlement, and those uses identified as “Approved Opioid Abatement Uses” in Schedules A and B to Exhibit G to the Notice of Filing of Eighth Plan Supplement Pursuant to the Fifth Amended Joint Chapter 11 Plan of Reorganization of Purdue Pharma L.P. and its Affiliated Debtors, In re: Purdue Pharma L.P., et al., Case No. 19-23649-RDD, Dkt. 3121 (Bankr. S.D. N.Y. July 8, 2021).

---

<sup>1</sup> “Janssen” means Johnson & Johnson, Janssen Pharmaceuticals, Inc., OrthoMcNeil-Janssen Pharmaceuticals, Inc., and Janssen Pharmaceuticals, Inc.

## **Settlement Document**

### **Not Admissible or Discoverable for Any Purpose**

### **Non-binding/Not approved until signed by Attorney General or Governor**

- b. “Government Participation Mechanism” means the mechanism formed to make recommendations regarding the allocation of State Opioid Funds consistent with the Findings of Facts, Conclusions of Law, and Order Confirming the Twelfth Amended Joint Chapter 11 Plan of Reorganization of Purdue Pharma L.P. and Its Affiliated Debtors, In re: Purdue Pharma L.P. et al., Case No. 19-23649-RDD (Bankr. S.D. N.Y. Sept. 17, 2021), ECF No. 3787.. “Local Government Opioid Funds” means the funds allocated to local governments pursuant to Section III of this Memorandum.
- c. “Local Government Opioid Funds” means the funds allocated to local governments pursuant to Section III of this Memorandum.
- d. “Opioid Funds” means monetary amounts obtained through an Opioid Settlement as defined in this Memorandum of Understanding.
- e. “Opioid Settlement” means the National Distributor Settlement and the J&J Settlement, both dated July 21, 2021.
- f. “Parties” shall mean the State and the Participating Local Governments.
- g. “Participating Local Governments” shall mean:
  - (i) all litigating subdivisions listed on Exhibit C to the National Distributor Settlement and/or Exhibit C to the J&J Settlement and in the signature block to this Memorandum prepared by the LGs and
  - (ii) nonlitigating subdivisions listed on Exhibit G to the National Distributor Settlement or Exhibit G to the J&J settlement

that choose to sign on to the National Distributor Settlement and J&J Settlement during the notice or sign-on period.

- h. “Region” – Region shall mean each of the Regions described Section III.a of this Memorandum.

## **Settlement Document**

### **Not Admissible or Discoverable for Any Purpose**

### **Non-binding/Not approved until signed by Attorney General or Governor**

- i. “Released Entities” means the entities defined in definition HHH of the National Distributor Settlement and definition 61 of the J&J Settlement
- j. “State Opioid Funds” means the funds allocated to the State pursuant to Section III of this Memorandum.
- k. “Trustee” shall be the Commissioner of an agency of the Executive Branch of the State, or his or her designee or other designee of the Executive Branch of the State, to oversee the implementation of the settlement, make decisions regarding expenditures of State Opioid funds after consulting with the Government Participation Mechanism, ensure compliance with the reporting requirements set forth in Section V and in any Opioid Settlement, and who is responsible for the ministerial task of releasing Opioid Funds that are in trust as authorized herein and accounting for all payments into or out of the trust.

## **II. Creation of a Qualified Settlement Trust for State Opioid Funds; Government Participation Mechanism.**

- a. The Parties shall file a Petition in the Superior Court of Gwinnett County, Georgia, seeking to establish a Qualified Settlement Fund within the meaning of 26 C.F.R. § 1.468B-1, titled the “Georgia Opioid Crisis Abatement Trust”
  - i. The Georgia Opioid Crisis Abatement Trust shall receive (1) the State Opioid Funds set forth under this Memorandum of Understanding; (2) funds from public or private sources, including gifts, grants, donations, rebates, or other settlements received by the State and designated to the Trust; and (3) any interest earned by these amounts.
- b. The Commissioner of an agency of the Executive Branch of the State,<sup>2</sup> or his or her designee or other designee of the Executive Branch of the State, shall act as Trustee.

---

<sup>2</sup> The agency or department shall be selected by the Governor, after consultation with the Attorney General.

## **Settlement Document**

### **Not Admissible or Discoverable for Any Purpose**

### **Non-binding/Not approved until signed by Attorney General or Governor**

- c. The Parties shall work to establish a Government Participation Mechanism as described in the Notice of Filing of Eighth Plan Supplement Pursuant to the Fifth Amended Joint Chapter 11 Plan of Reorganization of Purdue Pharma L.P. and its Affiliated Debtors, In re: Purdue Pharma L.P., et al., Case No. 19-23649-RDD, Dkt. 3121 (Bankr. S.D. N.Y. July 8, 2021), Exhibit G at 11.
- d. The Trustee shall make disbursements of State Opioid Funds for (1) Approved Purposes, after consultation with the Government Participation Mechanism; (2) for administrative expenses as described in Section V of this Memorandum; and (3) for attorneys' fees and costs as identified in Section VII of this Memorandum. The Trustee shall retain final decision-making authority over expenditures of State Opioid Funds for Approved Purposes.
- e. Appointees to the Government Participation Mechanism shall have a background in opioid use disorder, addiction treatment or policy, public health policy, mental health treatment or policy, or opioid-related law enforcement. Members shall serve for three years and shall be paid the per diem of a Member of the General Assembly for their service. Any member who is appointed shall be subject to removal by the appointing authority. The Government Participation Mechanism shall have at least 1 member who is appointed by the Georgia Association of Community Service Boards. The Government Participation Mechanism shall meet at least quarterly and make recommendations, upon a majority vote, regarding allocation of State Opioid Funds. The Trustee shall retain final authority over allocation of State Opioid Funds.

### **III. Allocation between State and Local Governments**

- a. The Participating Local Governments shall collectively receive 25% of the National Distributor and J&J Settlements as their full allocation of Local Government Opioid Funds, for all claims past and future of the Participating Local Governments. Local Government Opioid Funds shall be paid to the national Settlement Administrator(s) as that term is defined in the National Distributor and J&J Settlements and distributed pursuant to Section V.D.4.C of the National Distributor Settlement and

## **Settlement Document**

### **Not Admissible or Discoverable for Any Purpose**

### **Non-binding/Not approved until signed by Attorney General or Governor**

Section VI of the J&J Settlement, with the following additional conditions:

- i. If a county who is a Participating Local Government under this Memorandum has a sheriff who is a Litigating Subdivision listed in Exhibit C of the National Distributor Settlement, at least 9.45% of the Opioid Funds paid to that county shall be allocated to that county's sheriff to be used for Approved Purposes; and
  - ii. If a county who is a Participating Local Government under this Memorandum has a hospital which is a Litigating Subdivision listed in Exhibit C of the National Distributor Settlement, at least 2% of the Opioid Funds paid to that county shall be allocated to the hospital to be used for Approved Purposes.
  - iii. If a county who is a Participating Local Government under this Memorandum has a school district which is a Litigating Subdivision listed in Exhibit C of the National Distributor Settlement, at least 1% of the Opioid Funds paid to that county shall be allocated to the school district to be used for Approved Purposes.
- b. The State shall receive 75% of the National Distributor and J&J Settlements as its full allocation of State Opioid Funds.
- c. Of the State's 75% share, the State shall expend at least 40% of those funds on a regional basis ("Regional Distribution"). Expenditures related to (1) "Core Strategies" identified in Schedule A or (2) strategies identified in Schedule B, Subsection A of Exhibit E to the National Distributor Settlement are expressly recognized as a non-exhaustive list of expenditures that shall be considered as Regional Distributions.
  - i. The State of Georgia shall be divided into Regions to be determined by the State in consultation with LGs at a future date. Each county with a population of at least 400,000 persons ("Qualifying Block Grantee") shall be counted as a separate Region.

## **Settlement Document**

### **Not Admissible or Discoverable for Any Purpose**

### **Non-binding/Not approved until signed by Attorney General or Governor**

- ii. Each Qualifying Block Grantee shall receive State Regional expenditures via a direct block grant so long as it certifies that it has sufficient infrastructure to provide Opioid Abatement services.
- iii. Where a municipality located wholly within a Qualifying Block Grantee or wholly within abutting Qualifying Block Grantees would independently qualify as a block grant recipient (an “Independently Qualifying Municipality”), the Independently Qualifying Municipality will receive a Block Grant directly payable to the Independently Qualifying Municipality according to the percentages in the allocation model available at [www.opioidnegotiationclass.info](http://www.opioidnegotiationclass.info) implemented in In re: National Prescription Opiates Litigation, MDL No. 2804 (N.D. Ohio) (the “Negotiation Class Allocation Model”).
- iv. The State shall assign initial regional allocation percentages to the Regions based on the allocation model available at [www.opioidnegotiationclass.info](http://www.opioidnegotiationclass.info) implemented in In re: National Prescription Opiates Litigation, MDL No. 2804 (N.D. Ohio) (the “Negotiation Class Allocation Model”). Every three years, the Trustee shall recalculate the regional allocation percentages to the Regions based upon the following severity metrics: (1) the number of fatal opioid overdoses within the Region; (2) non-addiction treatment morphine milligram equivalents (MME) shipped into the Region; and (3) addiction treatment MME shipped into the Region.
- v. For each Region comprised of multiple Participating Local Governments, Participating Local Governments shall form a Regional Advisory Council of three to seven members, not all of whom may reside in the same County. The Advisory Council shall include at least 1 member of a county board of health from one of the Participating Local Governments in the Region, 1 member of the executive team of a Community Service Board located in the Region, and 1 sheriff (or representative designated by the sheriff) located in the Region.

## **Settlement Document**

### **Not Admissible or Discoverable for Any Purpose**

### **Non-binding/Not approved until signed by Attorney General or Governor**

- vi. The Regional Advisory Councils shall be available to consult with the Government Participation Mechanism and with Participating Local Governments to best determine how funds will be spent for opioid remediation within the established Regions. In every instance the Trustee shall retain final authority over disbursement of the State Opioid Funds.

#### **IV. Funds to be used for Approved Purposes; Clawback and Recoupment**

- a. With the exception of administrative expenses identified in Section V.b, funds set aside for attorneys' fees and costs for State of Georgia outside counsel, and funds set aside for attorneys' fees for Local Government outside counsel pursuant to Section VII of this Memorandum, State Opioid Funds and Local Government Opioid Funds shall be used for Approved Purposes.
- b. Funds are to primarily (no less than 70 percent) be used for future abatement purposes. Funds used to reimburse the parties for past abatement expenses may not be used to reimburse past Medicaid expenses or any other expense that would be subject to a federal clawback, recoupment, or similar mechanism.
- c. The State and Local Governments shall work cooperatively to ensure the funds are spent within the spirit of this Agreement and the Settlements reached with the Distributors and J&J, and shall further work cooperatively to actively defend the funds from federal clawback and/or recoupment, including, but not limited to, actively participating in any administrative procedure or other case or process related to defense of the funds from federal clawback and/or recoupment. In the event the federal government initiates and successfully claws back any Opioid Funds related to the Settlements, such amounts shall first be deducted from the total disbursements to be made to both the State and Local Governments in the calendar year the clawback claim is successfully made and shall thereafter be deducted from the total disbursements to be made in any subsequent calendar year if necessary. After such deduction, the allocation between the State and Local Governments described in Section IV of this Memorandum shall be applied to the remaining funds for the current calendar year or any



## **Settlement Document**

### **Not Admissible or Discoverable for Any Purpose**

### **Non-binding/Not approved until signed by Attorney General or Governor**

subsequent calendar year if applicable. Deduction of amounts from the total disbursements shall include reimbursement of any amounts paid by the State or withheld from amounts due to the State as the result of a clawback and/or recoupment.

#### **V. Compliance and Reporting**

- a. The Trustee shall provide an up-to-date accounting of payments into or out of the trust and/or its subaccounts upon written request of the State or a Participating Local Government. The State, through the Trustee, shall provide an annual report detailing: (1) the amounts received by the Trust; (2) the allocation of any awards approved, listing the recipient, amount awarded, programs funded, and disbursement terms; and (3) the amounts actually disbursed. The Trustee shall also include an assessment of how well resources have been used by the State and the Local Governments and Regions to abate opioid addiction, overdose deaths, and the other consequences of the Opioid Crisis. The State shall publish its annual report and all Regional Advisory Council annual reports on its website.
- b. Expenses of the Trustee shall be deducted first from interest earned on funds held by the Georgia Opioid Crisis Abatement Trust, and then, if necessary, may be deducted from the corpus of State Opioid Funds.
- c. The State shall endeavor to keep such Trustee expenses reasonable in order to maximize the funding available for Opioid Abatement.
- d. Each Regional Advisory Council shall provide a report annually to the Trustee and Government Participation Mechanism detailing: (1) the amount received by each local government within the Region; (2) the allocation of any awards approved, listing the recipient, amount awarded, programs funded, and disbursement terms; and (3) the amounts actually disbursed and approved allocations. Each Participating Local Government within each Region shall provide any information necessary to facilitate such reporting to a single Regional Delegate selected by the Region to provide its annual report.

## **Settlement Document**

### **Not Admissible or Discoverable for Any Purpose**

### **Non-binding/Not approved until signed by Attorney General or Governor**

- e. If the State believes that any Participating Local Government has used funds for a non-approved purpose, it may request in writing the documentation underlying such alleged improper use of funds. If any ten (10) Participating Local Governments believe the State has used funds for a non-approved purpose, they may request jointly in writing the documentation underlying such alleged improper use of funds.
- f. The State and Participating Local Governments may object in writing to the Trustee to an allocation or expenditure on the basis that the allocation or expenditure is inconsistent with Section IV of this Memorandum or violates Section V.c of this Memorandum regarding reasonable expenses of the Trustee.
- g. Any party to this Memorandum who receives a written request sent pursuant to V.f or V.e shall have 21 days to respond to such request, which may be extended by mutual consent.
- h. A party who makes a written request pursuant to V.f may file an action in the Superior Court of Gwinnett County within one year of its objection seeking a determination as to the validity of the objection.
- i. If, after a written objection made pursuant to V.e, it appears to the State that a Participating Local Government has spent funds on non-approved purposes, the State may seek and obtain an injunction in the Superior Court of Gwinnett County prohibiting the Participating Local Government from spending further funds on non-approved purposes, and to return the monies spent on non-approved purposes. So long as any such action is pending, distribution of any funds to the relevant Participating Local Government shall be suspended and held in trust by the Trustee or national Settlement Administrator and shall only resume after the action is resolved. Once the action is resolved, suspended payments to the Participating Local Government shall resume, less any amounts ordered returned that have not yet been returned as of the date of the resumption of suspended payments.
- j. Attorney's fees and costs are not recoverable in actions brought under this Section.

## **Settlement Document**

### **Not Admissible or Discoverable for Any Purpose**

### **Non-binding/Not approved until signed by Attorney General or Governor**

#### **VI. Litigation Bar**

- a. This Memorandum of Understanding is designed to maximize the funds that the State and LGs receive to address an extraordinary crisis. It is the expectation of the Parties that once this Memorandum is executed and the Opioid Settlements are finalized, the Parties will proceed to execute releases of existing claims against the Released Entities. In the event the State of Georgia and the Participating Local Governments proceed forward, execute said releases, and release the Released Parties from all future liability, their entitlement to funds under the terms of the Opioid Settlements could be significantly delayed or subject to suspension or offsets if a currently litigating or later-litigating local government maintains or assert claims against the Released Entities. This would be detrimental to the State of Georgia's and the LG's opioid abatement efforts, and delay or reduce the help provided to Georgia's citizens.
- b. Therefore, it is understood between the parties to this agreement that upon execution of the Settlements with the Released Entities, that legislative action will be necessary, as it constitutes the most efficient and effective means to ensure the maximum amount of funds are made available to abate the opioid epidemic in Georgia without unnecessary delay.
- c. The Parties shall, as soon as practicable, submit draft legislation to the General Assembly that shall impose a Litigation Bar. A Litigation Bar is a law that either (1) imposes a direct bar preventing Subdivisions from maintaining Released Claims against Released entities or (2) gives the State the exclusive authority to bring, maintain and resolve Released Claims (as defined in Section I.GGG of the Distributors Settlement Agreement or Section I.60 of the Janssen Settlement Agreement) against Released Entities (as that term is defined by Section I.HHH of the Distributors Settlement Agreement or Section I.61 of the Janssen Settlement Agreement) on behalf of any Subdivision and which has the effect of barring all Released Claims by such Subdivision. The Litigation Bar shall include a requirement that any

## **Settlement Document**

### **Not Admissible or Discoverable for Any Purpose**

### **Non-binding/Not approved until signed by Attorney General or Governor**

Released Claims brought by such Subdivision are dismissed by the court in which the claims(s) was (were) brought. The term “Subdivision” shall be defined so as to meet the requirements of the term “Bar” as it is defined both in Definition I of the National Distributor Settlement and Definition 9 of the J&J Agreement.

- d. Participating Local Governments shall make active efforts to pass a Litigation Bar. To that end, within 30 days of this Memorandum, Participating Local Governments shall form a Legislative Advocacy Committee consisting of 8 total members. The committee shall be comprised of:
  - i. Four members appointed by the Georgia Municipal Association, two of whom shall be members of the Republican Party and two of whom shall be members of the Democratic Party;
  - ii. Four members appointed by the Association of County Commissioners of Georgia, two of whom shall be members of the Republican Party and two of whom shall be members of the Democratic Party.
  - iii. Members of the Legislative Advocacy Committee shall have the skills, time, expertise, and willingness to affirmatively plan, support and participate in all manner of advocacy in support of passage of a Litigation Bar.
  - iv. “Active efforts to pass a Litigation Bar” shall at a minimum include attending committee hearings on proposed Litigation Bar legislation; testifying in favor of such legislation at any hearings; engaging in press appearances in favor of Litigation Bar; attending biweekly meetings of the Legislative Advocacy Committee during each month for which the General Assembly is in session (special or regular); and lobbying members of the General Assembly and of local government entities or organizations to encourage passage of the Litigation Bar.

## **Settlement Document**

### **Not Admissible or Discoverable for Any Purpose**

### **Non-binding/Not approved until signed by Attorney General or Governor**

- e. The LGs specifically agree to comply with and support all reasonable requests directed toward obtaining passage of the Litigation Bar from the Attorney General or any other party.
- f. This Memorandum is specifically conditioned on the passage of a Litigation Bar by the General Assembly and its approval by the Governor.
- g. The Litigation Bar shall be both retroactive and prospective, and shall cut off all current and future litigation against the Released Entities. The Litigation Bar shall only apply to Released Entities and Released Claims, and shall not apply in any way to claims or entities not otherwise released in the Opioid Settlements. For the avoidance of doubt, the Litigation Bar shall not apply to any remaining claims or causes of action pending in *In re Opiate Litigation* MDL 2804 against non-settling Defendants, or to any remaining claims or causes of action pending in *State of Georgia v. Teva Pharmaceutical Industries, LTD, et al.*, Case No. 19-A-00060-2 against non-settling Defendants.
- h. The Parties shall jointly endeavor to take all other steps necessary to release all outstanding Released Claims against the Released Parties and to obtain the Litigation Bar described in Section VI above and Exhibit 2 below concerning the parties to the National Distributor and J&J Settlements so long as this Memorandum of Understanding is in effect.
- i. The Parties shall endeavor and use their best affirmative efforts to obtain passage of the Litigation Bar in the next chronological session of the General Assembly, whether a special session or general session, and shall continue to endeavor and use their best affirmative efforts to obtain passage of the Litigation Bar until the General Assembly passes the same and it is approved by the Governor. In the event a Litigation Bar is not enacted into law by July 15, 2023, this Memorandum is null and void.

## **Settlement Document**

### **Not Admissible or Discoverable for Any Purpose**

### **Non-binding/Not approved until signed by Attorney General or Governor**

- j. It is understood by the parties to this Memorandum that the use of a Litigation Bar as contemplated in this section should not be deemed as precedent setting for future settlements in this litigation or in future litigations.
- k. Within 14 days of sign on by LG Counsel, the State shall provide proposed language for a Litigation Bar to the LGs, including language to implement the terms outlined herein and to otherwise satisfy the legislative requirements under the Georgia Constitution. The LGs shall have 15 days thereafter to provide a unified response to the State's proposed language, and the State may respond thereto. The Parties shall then work to attempt to reach final proposed language for a Litigation Bar. If such agreement is reached, it shall be incorporated herein to this Memorandum as Exhibit 2. In the event the LGs do not provide a response to the State's proposed language as provided, then the proposed language of the State shall become the language of the Litigation Bar and shall be incorporated herein to this Memorandum as Exhibit 2. In the event the parties do not reach agreement as to final language for a Litigation Bar by November 4, 2021, this Memorandum becomes null and void. The Parties' obligations under this Memorandum concerning a Litigation Bar, including but not limited to their obligations to make active efforts to pass the Litigation Bar, shall attach to any language incorporated herein to this Memorandum as Exhibit 2.

## **VII. Attorney's Fees; Costs and Expenses**

- a. Consistent with Exhibit R, section I(R) of the Distributor Settlement Agreement, a Local Government Cost and Fee Fund ("LGCFF") will be created to resolve Local Government attorney fee and litigation expense obligations with contingency fee counsel who filed opioid lawsuits by September 1, 2020 and who:
  - i. Represent Participating Local Governments who are eligible for direct payments under Section III.a. of this Memorandum; or
  - ii. by agreement amongst Participating General Purpose Governments (as that term is defined in the Distributor

## **Settlement Document**

### **Not Admissible or Discoverable for Any Purpose**

### **Non-binding/Not approved until signed by Attorney General or Governor**

Settlement) are determined to be eligible for reimbursement of fees and costs. Any such agreements under this Section shall be documented between counsel for Participating General Purpose Governments and the counsel who are determined to be eligible.

- b. Any contingency-fee counsel retained by Participating Local Governments who are eligible for direct payments under Section III.a. of this Memorandum must seek recovery from the Contingency Fee Fund established in the National Settlement.
- c. The amount of the LGCFF shall be equal to 15% of Participating Local Governments' 25% share under this Memorandum. No portion of the State's share shall be used for the LGCFF or in any other way to fund any Participating Local Government's attorney's fees and costs.
- d. Under no circumstances may counsel collect more for its work on behalf of a Participating Local Government than it would under its contingency agreement with that Participating Local Government.
- e. The amount and timing for the payments to counsel under this Memorandum shall be consistent with the percentages and timing set forth in Exhibit R § (II) (A) (1) of the Distributor Settlement Agreement and Exhibit R § (II) (A) (1) of the Janssen Settlement Agreement.
- f. Any funds remaining in the LGCFF beyond what is required to pay contingency counsels' fees and expenses for Local Governments who are eligible for direct payments under Section III.a. of this Memorandum shall revert to the Participating Local Government fund to be used for Approved Purposes as set forth in this agreement.
- g. State outside counsel shall be compensated pursuant to separate agreement between the State and its outside counsel.

## **VIII. Future Agreements and Negotiations**

- a. Nothing in this Memorandum of Understanding shall bind the parties concerning any future Opioid Settlements other than the ones expressly contemplated in (1) this Agreement or (2) any amendments to this

## **Settlement Document**

### **Not Admissible or Discoverable for Any Purpose**

### **Non-binding/Not approved until signed by Attorney General or Governor**

Agreement made pursuant to Section IX.B. Other than those Released Entities who are parties to the above-referenced Settlement Agreements, the parties are free to engage in settlement negotiations with any Opioid Defendants without prior consent or participation of any other party to this agreement.

- b. The Parties shall endeavor, insofar as is reasonably practicable, to keep each other apprised of future negotiations concerning future Opioid Settlements. Nothing in this provision shall require the parties to violate any duty, obligation, or promise of confidentiality, non-disclosure agreement, common interest agreement, court order concerning non-disclosure, or similar non-disclosure obligation concerning negotiations regarding future Opioid Settlements. For the avoidance of doubt, LGs shall not be required to disclose, among other things, any information relating to negotiations between groups of local governments and Opioid Defendants, and the State shall not be required to disclose, among other things, any information relating to negotiations between States or groups of States and Opioid Defendants.

## **IX. Miscellaneous**

- a. This Memorandum of Understanding shall be governed by Georgia law.
- b. The parties may make amendments to this agreement as necessary. Amendments shall be in writing and shall require the written consent of all parties to this Memorandum of Understanding.
- c. Jurisdiction and venue regarding any disputes between or among the parties to this Memorandum of Understanding concerning this agreement or the interpretation thereof shall lie in the Superior Court of Gwinnett County, Georgia.
- d. This Memorandum of Understanding terminates with respect to the National Distributor or J&J Settlements, or both, in the event the State elects not to join such Settlements.



**Settlement Document**

**Not Admissible or Discoverable for Any Purpose**

**Non-binding/Not approved until signed by Attorney General or Governor**

- e. This Memorandum of Understanding terminates automatically with respect to National Distributor or J&J Settlements, or both, in the event such Settlement(s) is / are terminated by the parties to them.
- f. By entering into this Memorandum, a local government agrees to participate in both the National Distributor and J&J Settlements.
- g. If any Local Government identified in the attached list of clients elects not to enter into in this Memorandum, or not to participate in the National Distributor Settlement and J&J Settlements, this Memorandum is voidable by the State.

\* \* \* \* \*

**ATTACHED EXHIBITS:**

- EXHIBIT 1: ACKNOWLEDGEMENT AND AGREEMENT TO BE BOUND TO MEMORANDUM OF UNDERSTANDING
- EXHIBIT 2: AGREED LITIGATION BAR LANGUAGE
- EXHIBIT 3: OUTSIDE COUNSEL RECOMMENDATION
- EXHIBIT 4: DISTRIBUTOR PARTICIPATION AGREEMENT
- EXHIBIT 5: J&J PARTICIPATION AGREEMENT

**Settlement Document**

**Not Admissible or Discoverable for Any Purpose**

**Non-binding/Not approved until signed by Attorney General or Governor**

**EXHIBIT 1**

**ACKNOWLEDGEMENT AND AGREEMENT  
TO BE BOUND BY MEMORANDUM OF UNDERSTANDING**

WHEREFORE, the undersigned, as a duly-appointed representative of the below-referenced entity, acknowledges the following:

- \_\_\_\_\_ [NAME OF ENTITY] has received the State of Georgia and Local Governments: Memorandum of Understanding Concerning National Distributor and Johnson & Johnson Opioid Settlements.
- The undersigned is a duly-appointed representative of \_\_\_\_\_ [NAME OF ENTITY], and has the authority to execute this document and bind \_\_\_\_\_ [NAME OF ENTITY] to the Memorandum of Understanding.
- \_\_\_\_\_ [NAME OF ENTITY] is either represented by legal counsel, or has the ability to obtain advice from legal counsel, concerning the contents and implication of the Memorandum of Understanding.
- The undersigned, on behalf of \_\_\_\_\_ [NAME OF ENTITY], understands and acknowledges the terms of the Memorandum of Understanding, and \_\_\_\_\_ [NAME OF ENTITY] agrees to be bound by its terms.
- No party is under duress or undue influence.

/s/ \_\_\_\_\_

Name \_\_\_\_\_

Title \_\_\_\_\_

Date \_\_\_\_\_

Entity \_\_\_\_\_

**Settlement Document**  
**Not Admissible or Discoverable for Any Purpose**  
**Non-binding/Not approved until signed by Attorney General or Governor**

**EXHIBIT 2**  
**AGREED LITIGATION BAR LANGUAGE**

**A BILL TO BE ENTITLED**  
**AN ACT**

To authorize, under certain circumstances, a litigation bar of certain Statewide Opioid Litigation or claims for damages as a result of the Opioid Crisis on behalf of the State of Georgia, its Departments, Agencies, and Instrumentalities, any political subdivision of the State, municipal corporations, authorities, sheriffs, county and municipal officers, or any other governmental or municipal entity which has or may make a claim for damages as a result of the Opioid Crisis; and for other purposes.

**BE IT ENACTED BY THE GENERAL ASSEMBLY OF GEORGIA:**

**SECTION 1.**

Chapter 13 of Title 10 of the Official Code of Georgia Annotated is amended by creating a new Code Chapter which shall read as follows:

**CHAPTER 13B**

**STATEWIDE OPIOID SETTLEMENT**

**SECTION 2.**

**§ 10-13B-1 Legislative findings and purpose**

The General Assembly finds as follows:

(1) There is an opioid epidemic occurring in the United States, and Georgia has been greatly impacted;

## **Settlement Document**

### **Not Admissible or Discoverable for Any Purpose**

### **Non-binding/Not approved until signed by Attorney General or Governor**

(2) Statewide coordination surrounding and managing opioid addiction and related disorders is critical to the health and safety of all Georgians;

(3) Funding is needed in Georgia for, among other things, prevention and treatment of opioid addiction and related disorders; providing resources to law enforcement agencies to address the opioid crisis; increasing the number of professionals who provide treatment for opioid addiction; educating medical professionals regarding the safe and effective prescribing of, and then tapering off of, opioids; and treatment and prevention of opioid use disorder in incarcerated populations;

(4) It is imperative Georgia receive the full amount of any opioid settlement, and in order to do so the State of Georgia must be able to release claims for all public bodies and instrumentalities in the State of Georgia;

(5) While local governments generally have the authority to pursue and litigate claims against business and individuals to protect their own interests, in certain limited circumstances involving particular industries, the interests of the State as a whole are best served by having a unified settlement structure that benefits both the State and its local governments and brings full and complete closure to the claims that were asserted or could have been asserted and maximizes the State and local governments' potential recovery to address this extraordinary crisis.

## **SECTION 3**

### **§ 10-13B-2 Definitions**

As used in this Chapter the following definitions shall apply:

(1) "Governmental Entity" means:

(A) this state and each of its departments, agencies, divisions, boards, commissions, authorities, instrumentalities; and

(B) a political subdivision or creation of this state, including a county, municipality, special district, school district, community service board, authority, any county or state officeholder and any other public officeholder or public entity which has asserted or could assert a claim for damages as a result of the manufacture, marketing, sale, dispensing, or distribution of opioids.

(2) "Released Claim" means a claim by a Governmental Entity that has been or could have been released under a statewide opioid settlement agreement.

(3) "Released Entity" means an entity against which a claim has been released under a statewide opioid settlement agreement.

## **Settlement Document**

### **Not Admissible or Discoverable for Any Purpose**

### **Non-binding/Not approved until signed by Attorney General or Governor**

(4) "Statewide Opioid Settlement Agreement" means:

(A) any settlement agreement and related documents entered into by this State through the Attorney General with opioid manufacturers, distributors, retailers, labelers, marketers, pharmacies or other entities concerning the use or prescription of opioid products; and

(B) which relates to illegal or tortious conduct in the manufacturing, marketing, promotion, sale, distribution, or dispensing of opioids; and

(C) which was entered into by the State on or after March 31, 2021; and

(D) which provides a mechanism which permits Governmental Entities to join into such settlement agreement; and

(E) which is the subject of a memorandum of understanding or similar agreement entered into by both the Attorney General and at least sixty five percent (65%) of the Governmental Entities which have active and pending litigation against the Released Entity or Entities identified in the settlement agreement as of the date when Governmental Entities are first permitted to join such settlement agreement.

## **SECTION 4**

### **§ 10-13B-3 Entry into a Statewide Opioid Settlement Agreement With Sufficient Georgia Governmental Entity Support Shall Serve to Resolve All Past, Present and Future Opioid Legal Claims of All Georgia Governmental Entities**

Entry into a Statewide Opioid Settlement Agreement shall serve to bar any and all past, present or future claims on behalf of any Governmental Entity seeking to recover against any business or person that is a Released Entity under the terms of the relevant settlement. Such bar shall apply to any and all Released Claims or suits by any Governmental Entity created by or pursuant to an Act of the General Assembly or the Constitution, or any department, agency, or authority thereof, for damages, abatement, injunctive or any other relief. No such claim barred by this code section shall be brought, threatened, asserted or pursued in any way in any court and any such claim shall be dismissed by the court in which the claim is brought.

The bar shall become active and effective upon the filing of a Consent Order by the State of Georgia which attests to and shows that a Statewide Opioid Settlement Agreement has been reached, and that the parameters of this Act have been met.

**Settlement Document**

**Not Admissible or Discoverable for Any Purpose**

**Non-binding/Not approved until signed by Attorney General or Governor**

**EXHIBIT 3**

**OUTSIDE COUNSEL RECOMMENDATION**

**[INSERT EXECUTED PORTION OF THE BELOW]**

\* \* \* \* \*

WHEREFORE, PREMISES CONSIDERED, each of the undersigned has attached a complete list of all LG entities that they represent. As counsel for their respective clients, the undersigned acknowledge that they were active participants in the formation of this Memorandum, were not subject to duress or undue influence, and acknowledge and agree that the execution of this Memorandum, and participation in the National Distributor Settlement and the J&J Settlement is in the best interest of their clients.

Therefore, in compliance with all ethical obligations owed to their clients, the undersigned agree to recommend execution of this Memorandum and full participation in the National Distributor and J&J Settlements to each of their respective clients and move immediately to obtain from their respective clients execution of this Memorandum.

\_\_\_\_\_  
\_\_\_\_\_[Counsel Name]  
\_\_\_\_\_[Counsel Firm]

**COUNSEL FOR:**

[Name of Government Entity(ies)]

**Settlement Document**

**Not Admissible or Discoverable for Any Purpose**

**Non-binding/Not approved until signed by Attorney General or Governor**

**EXHIBIT 4**

**DISTRIBUTOR PARTICIPATION AGREEMENT**

**Subdivision Distributor Settlement Participation Form**

Governmental Entity:	State:
Authorized Official:	
Address 1:	
Address 2:	
City, State, Zip:	
Phone:	
Email:	

The governmental entity identified above (“*Governmental Entity*”), in order to obtain and in consideration for the benefits provided to the Governmental Entity pursuant to the Settlement Agreement dated July 21, 2021 (“*Distributor Settlement*”), and acting through the undersigned authorized official, hereby elects to participate in the Distributor Settlement, release all Released Claims against all Released Entities, and agrees as follows.

1. The Governmental Entity is aware of and has reviewed the Distributor Settlement, understands that all terms in this Participation Form have the meanings defined therein, and agrees that by signing this Participation Form, the Governmental Entity elects to participate in the Distributor Settlement and become a Participating Subdivision as provided therein.
2. The Governmental Entity shall, within 14 days of the Reference Date and prior to the filing of the Consent Judgment, secure the dismissal with prejudice of any Released Claims that it has filed.
3. The Governmental Entity agrees to the terms of the Distributor Settlement pertaining to Subdivisions as defined therein.
4. By agreeing to the terms of the Distributor Settlement and becoming a Releasor, the Governmental Entity is entitled to the benefits provided therein, including, if applicable, monetary payments beginning after the Effective Date.

## **Settlement Document**

### **Not Admissible or Discoverable for Any Purpose**

### **Non-binding/Not approved until signed by Attorney General or Governor**

5. The Governmental Entity agrees to use any monies it receives through the Distributor Settlement solely for the purposes provided therein.
6. The Governmental Entity submits to the jurisdiction of the court in the Governmental Entity's state where the Consent Judgment is filed for purposes limited to that court's role as provided in, and for resolving disputes to the extent provided in, the Distributor Settlement. The Governmental Entity likewise agrees to arbitrate before the National Arbitration Panel as provided in, and for resolving disputes to the extent otherwise provided in, the Distributor Settlement.
7. The Governmental Entity has the right to enforce the Distributor Settlement as provided therein.
8. The Governmental Entity, as a Participating Subdivision, hereby becomes a Releasor for all purposes in the Distributor Settlement, including, but not limited to, all provisions of Part XI, and along with all departments, agencies, divisions, boards, commissions, districts, instrumentalities of any kind and attorneys, and any person in their official capacity elected or appointed to serve any of the foregoing and any agency, person, or other entity claiming by or through any of the foregoing, and any other entity identified in the definition of Releasor, provides for a release to the fullest extent of its authority. As a Releasor, the Governmental Entity hereby absolutely, unconditionally, and irrevocably covenants not to bring, file, or claim, or to cause, assist or permit to be brought, filed, or claimed, or to otherwise seek to establish liability for any Released Claims against any Released Entity in any forum whatsoever. The releases provided for in the Distributor Settlement are intended by the Parties to be broad and shall be interpreted so as to give the Released Entities the broadest possible bar against any liability relating in any way to Released Claims and extend to the full extent of the power of the Governmental Entity to release claims. The Distributor Settlement shall be a complete bar to any Released Claim.
9. The Governmental Entity hereby takes on all rights and obligations of a Participating Subdivision as set forth in the Distributor Settlement.



## **Settlement Document**

### **Not Admissible or Discoverable for Any Purpose**

### **Non-binding/Not approved until signed by Attorney General or Governor**

10. In connection with the releases provided for in the Distributor Settlement, each Governmental Entity expressly waives, releases, and forever discharges any and all provisions, rights, and benefits conferred by any law of any state or territory of the United States or other jurisdiction, or principle of common law, which is similar, comparable, or equivalent to § 1542 of the California Civil Code, which reads:

**General Release; extent.** A general release does not extend to claims that the creditor or releasing party does not know or suspect to exist in his or her favor at the time of executing the release, and that if known by him or her would have materially affected his or her settlement with the debtor or released party.

A Releasor may hereafter discover facts other than or different from those which it knows, believes, or assumes to be true with respect to the Released Claims, but each Governmental Entity hereby expressly waives and fully, finally, and forever settles, releases and discharges, upon the Effective Date, any and all Released Claims that may exist as of such date but which Releasors do not know or suspect to exist, whether through ignorance, oversight, error, negligence or through no fault whatsoever, and which, if known, would materially affect the Governmental Entities' decision to participate in the Distributor Settlement.

11. Nothing herein is intended to modify in any way the terms of the Distributor Settlement, to which Governmental Entity hereby agrees. To the extent this Participation Form is interpreted differently from the Distributor Settlement in any respect, the Distributor Settlement controls.
12. The effective date of this Participation Form shall be the date on which the State of Georgia enters into the Distributor Settlement. In the event that the State of Georgia elects not to enter into the Distributor Settlement, this Participation Form shall be null and void and shall confer no rights or obligations on the State of Georgia, the Released

**Settlement Document**

**Not Admissible or Discoverable for Any Purpose**

**Non-binding/Not approved until signed by Attorney General or Governor**

Entities (as defined in the National Settlement Agreement dated July 21, 2021), or the Governmental Entity.

I have all necessary power and authorization to execute this Participation Form on behalf of the Governmental Entity.

Signature: \_\_\_\_\_

Name: \_\_\_\_\_

Title: \_\_\_\_\_

Date: \_\_\_\_\_

**Settlement Document**

**Not Admissible or Discoverable for Any Purpose**

**Non-binding/Not approved until signed by Attorney General or Governor**

**EXHIBIT 5**

**J&J PARTICIPATION AGREEMENT**

**Janssen Settlement Participation Form**

Governmental Entity:	State:
Authorized Official:	
Address 1:	
Address 2:	
City, State, Zip:	
Phone:	
Email:	

The governmental entity identified above (“Governmental Entity”), in order to obtain and in consideration for the benefits provided to the Governmental Entity pursuant to the Settlement Agreement dated July 21, 2021 (“Janssen Settlement”), and acting through the undersigned authorized official, hereby elects to participate in the Janssen Settlement, release all Released Claims against all Released Entities, and agrees as follows.

1. The Governmental Entity is aware of and has reviewed the Janssen Settlement, understands that all terms in this Election and Release have the meanings defined therein, and agrees that by this Election, the Governmental Entity elects to participate in the Janssen Settlement and become a Participating Subdivision as provided therein.
2. The Governmental Entity shall, within 14 days of the Reference Date and prior to the filing of the Consent Judgment, dismiss with prejudice any Released Claims that it has filed.
3. The Governmental Entity agrees to the terms of the Janssen Settlement pertaining to Subdivisions as defined therein.
4. By agreeing to the terms of the Janssen Settlement and becoming a Releasor, the Governmental Entity is entitled to the benefits provided therein, including, if applicable, monetary payments beginning after the Effective Date.

## **Settlement Document**

### **Not Admissible or Discoverable for Any Purpose**

### **Non-binding/Not approved until signed by Attorney General or Governor**

5. The Governmental Entity agrees to use any monies it receives through the Janssen Settlement solely for the purposes provided therein.
6. The Governmental Entity submits to the jurisdiction of the court in the Governmental Entity's state where the Consent Judgment is filed for purposes limited to that court's role as provided in, and for resolving disputes to the extent provided in, the Janssen Settlement.
7. The Governmental Entity has the right to enforce the Janssen Settlement as provided therein.
8. The Governmental Entity, as a Participating Subdivision, hereby becomes a Releasor for all purposes in the Janssen Settlement, including but not limited to all provisions of Section IV (Release), and along with all departments, agencies, divisions, boards, commissions, districts, instrumentalities of any kind and attorneys, and any person in their official capacity elected or appointed to serve any of the foregoing and any agency, person, or other entity claiming by or through any of the foregoing, and any other entity identified in the definition of Releasor, provides for a release to the fullest extent of its authority. As a Releasor, the Governmental Entity hereby absolutely, unconditionally, and irrevocably covenants not to bring, file, or claim, or to cause, assist or permit to be brought, filed, or claimed, or to otherwise seek to establish liability for any Released Claims against any Released Entity in any forum whatsoever. The releases provided for in the Janssen Settlement are intended by the Parties to be broad and shall be interpreted so as to give the Released Entities the broadest possible bar against any liability relating in any way to Released Claims and extend to the full extent of the power of the Governmental Entity to release claims. The Janssen Settlement shall be a complete bar to any Released Claim.
9. In connection with the releases provided for in the Janssen Settlement, each Governmental Entity expressly waives, releases, and forever discharges any and all provisions, rights, and benefits conferred by any law of any state or territory of the United States or other jurisdiction, or

## **Settlement Document**

### **Not Admissible or Discoverable for Any Purpose**

### **Non-binding/Not approved until signed by Attorney General or Governor**

principle of common law, which is similar, comparable, or equivalent to § 1542 of the California Civil Code, which reads:

**General Release; extent.** A general release does not extend to claims that the creditor or releasing party does not know or suspect to exist in his or her favor at the time of executing the release that, if known by him or her, would have materially affected his or her settlement with the debtor or released party.

A Releasor may hereafter discover facts other than or different from those which it knows, believes, or assumes to be true with respect to the Released Claims, but each Governmental Entity hereby expressly waives and fully, finally, and forever settles, releases and discharges, upon the Effective Date, any and all Released Claims that may exist as of such date but which Releasors do not know or suspect to exist, whether through ignorance, oversight, error, negligence or through no fault whatsoever, and which, if known, would materially affect the Governmental Entities' decision to participate in the Janssen Settlement.

10. Nothing herein is intended to modify in any way the terms of the Janssen Settlement, to which Governmental Entity hereby agrees. To the extent this Election and Release is interpreted differently from the Janssen Settlement in any respect, the Janssen Settlement controls.
11. The effective date of this Participation Form shall be the date on which the State of Georgia enters into the Janssen Settlement. In the event that the State of Georgia elects not to enter into the Janssen Settlement, this Participation Form shall be null and void and shall confer no rights or obligations on the State of Georgia, the Released Entities (as defined in the National Settlement Agreement dated July 21, 2021), or the Governmental Entity.

**Settlement Document**

**Not Admissible or Discoverable for Any Purpose**

**Non-binding/Not approved until signed by Attorney General or Governor**

I have all necessary power and authorization to execute this Election and Release on behalf of the Governmental Entity.

Signature: \_\_\_\_\_

Name: \_\_\_\_\_

Title: \_\_\_\_\_

Date: \_\_\_\_\_

RESOLUTION NO. \_\_\_\_\_

**A RESOLUTION OF PIKE COUNTY, GEORGIA (“COUNTY”) AGREEING TO PARTICIPATE IN THE NATIONAL TEVA, ALLERGAN, CVS, WALGREENS, AND WALMART SETTLEMENTS AND AGREEING TO BE BOUND BY AN ANTICIPATED MEMORANDUM OF UNDERSTANDING BETWEEN THE STATE OF GEORGIA AND GEORGIA SUBDIVISIONS REGARDING THE NATIONAL TEVA, ALLERGAN, CVS, WALGREENS, AND WALMART SETTLEMENTS.**

WHEREAS, Pike County, hereinafter referred to as “the County”, initiated litigation against certain manufacturers and distributors of prescription opioids in *In re: National Prescription Opiate Litigation*, MDL 2804, to hold them accountable for the opioid epidemic and to seek equitable and monetary relief;

WHEREAS, Defendants Teva, Allergan, CVS, Walgreens, and Walmart have reached national settlement frameworks (collectively referred to as the “New Opioid Settlements”) with certain states, including the State of Georgia, and certain subdivisions, and Georgia subdivisions now have the option to join;

WHEREAS, the State of Georgia and certain Georgia subdivisions anticipate reaching a Memorandum of Understanding regarding the New Opioid Settlements, the purpose of which is to maximize funds available under the New Opioid Settlements and control how funds from the New Opioid Settlements are allocated between the State of Georgia and Georgia subdivisions, and the form of which is expected to be identical in all material respects to the “State of Georgia and Local Governments: Memorandum of Understanding Concerning National Distributor and Johnson & Johnson Opioid Settlements” previously agreed to by the County; and

WHEREAS, the County desires to participate in the New Opioid Settlements and intends to agree to be bound by the anticipated Memorandum of Understanding with the State of Georgia regarding the New Opioid Settlements;

NOW, THEREFORE, BE IT RESOLVED BY THE PIKE COUNTY BOARD OF COMMISSIONERS, AS FOLLOWS:

Section 1. The Pike County Board of Commissioners, as the governing body of Pike County, hereby agrees to participate in the New Opioid Settlements.

Section 2. The Pike County Board of Commissioners, as the governing body of Pike County, hereby agrees to be bound by the anticipated Memorandum of Understanding with the State of Georgia regarding the New Opioid Settlements.

Section 3. The Pike County Board of Commissioners hereby appoints the Chairman, Briar Johnson, as the duly-appointed representative of the County for the purposes of participating in the New Opioid Settlements and agreeing to be bound by the anticipated Memorandum of Understanding with the State of Georgia regarding the New Opioid Settlements.

Section 4. Once a Memorandum of Understanding with the State of Georgia has been reached regarding the New Opioid Settlements, the Pike County Board of Commissioners directs the duly-appointed representative of the County to execute any document necessary to demonstrate the County's agreement to be bound by the Memorandum of Understanding.

Section 5. Once a Memorandum of Understanding with the State of Georgia has been reached regarding the New Opioid Settlements, the Pike County Board of Commissioners directs the duly-appointed representative of the County to execute the requisite Participation Forms for the New Opioid Settlements, which can be executed via DocuSign (the preferred method). For illustrative purposes, blank versions of the Participation Forms for the New Opioid Settlements are attached hereto as **Exhibit 1**.

Section 6. If any section, paragraph or provision of this Resolution shall be held to be invalid or unenforceable for any reason, the invalidity or unenforceability of such section, paragraph or provision shall not affect any of the remaining provisions of this Resolution.

Section 7. This Resolution shall be in full force and effect from and after its adoption as provided by law.

This Resolution was introduced, seconded and adopted at a duly convened meeting of the Pike County Board of Commissioners, held on Tuesday, March 28, 2023.

---

J. Briar Johnson  
Chairman, Board of Commissioners

ATTEST:

---

Angela Blount  
County Clerk



## **EXHIBIT 1**

---

Participation Forms for the New Opioid Settlements

**EXHIBIT K**  
**Subdivision and Special District Settlement Participation Form**

Will your subdivision or special district be signing the settlement participation forms for the Allergan and Teva Settlements at this time?

☐ Yes      ☐ No

Governmental Entity:	State:
Authorized Signatory:	
Address 1:	
Address 2:	
City, State, Zip:	
Phone:	
Email:	

The governmental entity identified above (“*Governmental Entity*”), in order to obtain and in consideration for the benefits provided to the Governmental Entity pursuant to the Agreement dated November 22, 2022 (“*Allergan Settlement*”), and acting through the undersigned authorized official, hereby elects to participate in the Allergan Settlement, release all Released Claims against all Released Entities, and agrees as follows.

1. The Governmental Entity is aware of and has reviewed the Allergan Settlement, understands that all terms in this Election and Release have the meanings defined therein, and agrees that by this Election, the Governmental Entity elects to participate in the Allergan Settlement as provided therein.
2. Following the execution of this Settlement Participation Form, the Governmental Entity shall comply with Section III.B of the Allergan Settlement regarding Cessation of Litigation Activities.
3. The Governmental Entity shall, within fourteen (14) days of the Reference Date and prior to the filing of the Consent Judgment, file a request to dismiss with prejudice any Released Claims that it has filed. With respect to any Released Claims pending in *In re National Prescription Opiate Litigation*, MDL No. 2804, the Governmental Entity authorizes the MDL Plaintiffs’ Executive Committee to execute and file on behalf of the Governmental Entity a Stipulation of Dismissal With Prejudice substantially in the form found at <https://nationalopioidsettlement.com>.
4. The Governmental Entity agrees to the terms of the Allergan Settlement pertaining to Subdivisions and Special Districts as defined therein.
5. By agreeing to the terms of the Allergan Settlement and becoming a Releasor, the Governmental Entity is entitled to the benefits provided therein, including, if applicable, monetary payments beginning after the Effective Date.
6. The Governmental Entity agrees to use any monies it receives through the Allergan Settlement solely for the purposes provided therein.

7. The Governmental Entity submits to the jurisdiction of the court in the Governmental Entity's state where the Consent Judgment is filed for purposes limited to that court's role as provided in, and for resolving disputes to the extent provided in, the Allergan Settlement.
8. The Governmental Entity has the right to enforce the Allergan Settlement as provided therein.
9. The Governmental Entity, as a Participating Subdivision or Participating Special District, hereby becomes a Releasor for all purposes in the Allergan Settlement, including, but not limited to, all provisions of **Section V (Release)**, and along with all departments, agencies, divisions, boards, commissions, Subdivisions, districts, instrumentalities of any kind and attorneys, and any person in their official capacity whether elected or appointed to serve any of the foregoing and any agency, person, or other entity claiming by or through any of the foregoing, and any other entity identified in the definition of Releasor, provides for a release to the fullest extent of its authority. As a Releasor, the Governmental Entity hereby absolutely, unconditionally, and irrevocably covenants not to bring, file, or claim, or to cause, assist in bringing, or permit to be brought, filed, or claimed, or to otherwise seek to establish liability for any Released Claims against any Released Entity in any forum whatsoever. The releases provided for in the Allergan Settlement are intended to be broad and shall be interpreted so as to give the Released Entities the broadest possible bar against any liability relating in any way to Released Claims and extend to the full extent of the power of the Governmental Entity to release claims. The Allergan Settlement shall be a complete bar to any Released Claim.
10. The Governmental Entity hereby takes on all rights and obligations of a Participating Subdivision or Participating Special District as set forth in the Allergan Settlement.
11. In connection with the releases provided for in the Allergan Settlement, each Governmental Entity expressly waives, releases, and forever discharges any and all provisions, rights, and benefits conferred by any law of any state or territory of the United States or other jurisdiction, or principle of common law, which is similar, comparable, or equivalent to § 1542 of the California Civil Code, which reads:

**General Release; extent.** A general release does not extend to claims that the creditor or releasing party does not know or suspect to exist in his or her favor at the time of executing the release that, if known by him or her, would have materially affected his or her settlement with the debtor or released party.

A Releasor may hereafter discover facts other than or different from those which it knows, believes, or assumes to be true with respect to the Released Claims, but each Governmental Entity hereby expressly waives and fully, finally, and forever settles, releases and discharges, upon the Effective Date, any and all Released Claims that may exist as of such date but which Releasors do not know or suspect to exist, whether through ignorance, oversight, error, negligence or through no fault whatsoever, and which, if known, would materially affect the Governmental Entities' decision to participate in the Allergan Settlement.

12. Nothing herein is intended to modify in any way the terms of the Allergan Settlement, to which the Governmental Entity hereby agrees. To the extent this Settlement Participation Form is interpreted differently from the Allergan Settlement in any respect, the Allergan Settlement controls.

I have all necessary power and authorization to execute this Settlement Participation Form on behalf of the Governmental Entity.

Signature: \_\_\_\_\_

Name: \_\_\_\_\_

Title: \_\_\_\_\_

Date: \_\_\_\_\_

**Exhibit K**  
**Subdivision and Special District Settlement Participation Form**

Governmental Entity:	State:
Authorized Signatory:	
Address 1:	
Address 2:	
City, State, Zip:	
Phone:	
Email:	

The governmental entity identified above (“*Governmental Entity*”), in order to obtain and in consideration for the benefits provided to the Governmental Entity pursuant to the Agreement dated November 22, 2022 (“*Teva Settlement*”), and acting through the undersigned authorized official, hereby elects to participate in the Teva Settlement, release all Released Claims against all Released Entities, and agrees as follows.

1. The Governmental Entity is aware of and has reviewed the Teva Settlement, understands that all terms in this Election and Release have the meanings defined therein, and agrees that by this Election, the Governmental Entity elects to participate in the Teva Settlement as provided therein.
2. Following the execution of this Settlement Participation Form, the Governmental Entity shall comply with Section III.B of the Teva Settlement regarding Cessation of Litigation Activities.
3. The Governmental Entity shall, within 14 days of the Reference Date and prior to the filing of the Consent Judgment, file a request to dismiss with prejudice any Released Claims that it has filed. With respect to any Released Claims pending in In re National Prescription Opiate Litigation, MDL No. 2804, the Governmental Entity authorizes the Plaintiffs’ Executive Committee to execute and file on behalf of the Governmental Entity a Stipulation of Dismissal With Prejudice substantially in the form found at <https://nationalopiodsettlement.com>.
4. The Governmental Entity agrees to the terms of the Teva Settlement pertaining to Subdivisions as defined therein.
5. By agreeing to the terms of the Teva Settlement and becoming a Releasor, the Governmental Entity is entitled to the benefits provided therein, including, if applicable, monetary payments beginning after the Effective Date.
6. The Governmental Entity agrees to use any monies it receives through the Teva Settlement solely for the purposes provided therein.
7. The Governmental Entity submits to the jurisdiction of the court in the Governmental Entity’s state where the Consent Judgment is filed for purposes limited to that court’s role as provided in, and for resolving disputes to the extent provided in, the Teva Settlement.

8. The Governmental Entity has the right to enforce the Teva Settlement as provided therein.
9. The Governmental Entity, as a Participating Subdivision or Participating Special District, hereby becomes a Releasor for all purposes in the Teva Settlement, including but not limited to all provisions of Section V (Release), and along with all departments, agencies, divisions, boards, commissions, districts, instrumentalities of any kind and attorneys, and any person in their official capacity elected or appointed to serve any of the foregoing and any agency, person, or other entity claiming by or through any of the foregoing, and any other entity identified in the definition of Releasor, provides for a release to the fullest extent of its authority. As a Releasor, the Governmental Entity hereby absolutely, unconditionally, and irrevocably covenants not to bring, file, or claim, or to cause, assist or permit to be brought, filed, or claimed, or to otherwise seek to establish liability for any Released Claims against any Released Entity in any forum whatsoever. The releases provided for in the Teva Settlement are intended by Released Entities and the Governmental Entity to be broad and shall be interpreted so as to give the Released Entities the broadest possible bar against any liability relating in any way to Released Claims and extend to the full extent of the power of the Governmental Entity to release claims. The Teva Settlement shall be a complete bar to any Released Claim.
10. The Governmental Entity hereby takes on all rights and obligations of a Participating Subdivision or Participating Special District as set forth in the Teva Settlement.
11. In connection with the releases provided for in the Teva Settlement, each Governmental Entity expressly waives, releases, and forever discharges any and all provisions, rights, and benefits conferred by any law of any state or territory of the United States or other jurisdiction, or principle of common law, which is similar, comparable, or equivalent to § 1542 of the California Civil Code, which reads:

**General Release; extent.** A general release does not extend to claims that the creditor or releasing party does not know or suspect to exist in his or her favor at the time of executing the release that, if known by him or her, would have materially affected his or her settlement with the debtor or released party.

A Releasor may hereafter discover facts other than or different from those which it knows, believes, or assumes to be true with respect to the Released Claims, but each Governmental Entity hereby expressly waives and fully, finally, and forever settles, releases and discharges, upon the Effective Date, any and all Released Claims that may exist as of such date but which Releasors do not know or suspect to exist, whether through ignorance, oversight, error, negligence or through no fault whatsoever, and which, if known, would materially affect the Governmental Entities' decision to participate in the Teva Settlement.

12. Nothing herein is intended to modify in any way the terms of the Teva Settlement, to which Governmental Entity hereby agrees. To the extent this Election and Release is interpreted differently from the Teva Settlement in any respect, the Teva Settlement controls.

I have all necessary power and authorization to execute this Election and Release on behalf of the Governmental Entity.

Signature: \_\_\_\_\_

Name: \_\_\_\_\_

Title: \_\_\_\_\_

Date: \_\_\_\_\_

## **EXHIBIT K**

### **Subdivision Participation and Release Form**

Will your subdivision or special district be signing the settlement participation form for the CVS Settlement at this time?

☐ Yes      ☐ No

Governmental Entity:	State:
Authorized Signatory:	
Address 1:	
Address 2:	
City, State, Zip:	
Phone:	
Email:	

The governmental entity identified above ("*Governmental Entity*"), in order to obtain and in consideration for the benefits provided to the Governmental Entity pursuant to the Settlement Agreement dated December 9, 2022 ("*CVS Settlement*"), and acting through the undersigned authorized official, hereby elects to participate in the CVS Settlement, release all Released Claims against all Released Entities, and agrees as follows.

1. The Governmental Entity is aware of and has reviewed the CVS Settlement, understands that all terms in this Participation and Release Form have the meanings defined therein, and agrees that by executing this Participation and Release Form, the Governmental Entity elects to participate in the CVS Settlement and become a Participating Subdivision as provided therein.
2. The Governmental Entity shall promptly, and in any event no later than 14 days after the Reference Date and prior to the filing of the Consent Judgment, dismiss with prejudice any Released Claims that it has filed. With respect to any Released Claims pending in *In re National Prescription Opiate Litigation*, MDL No. 2804, the Governmental Entity authorizes the Plaintiffs' Executive Committee to execute and file on behalf of the Governmental Entity a Stipulation of Dismissal with Prejudice substantially in the form found at <https://nationalopioidsettlement.com>.
3. The Governmental Entity agrees to the terms of the CVS Settlement pertaining to Participating Subdivisions as defined therein.
4. By agreeing to the terms of the CVS Settlement and becoming a Releasor, the Governmental Entity is entitled to the benefits provided therein, including, if applicable, monetary payments beginning after the Effective Date.
5. The Governmental Entity agrees to use any monies it receives through the CVS Settlement solely for the purposes provided therein.



6. The Governmental Entity submits to the jurisdiction of the court in the Governmental Entity's state where the Consent Judgment is filed for purposes limited to that court's role as provided in, and for resolving disputes to the extent provided in, the CVS Settlement. The Governmental Entity likewise agrees to arbitrate before the National Arbitration Panel as provided in, and for resolving disputes to the extent otherwise provided in, the CVS Settlement.
7. The Governmental Entity has the right to enforce the CVS Settlement as provided therein.
8. The Governmental Entity, as a Participating Subdivision, hereby becomes a Releasor for all purposes in the CVS Settlement, including without limitation all provisions of Section XI (Release), and along with all departments, agencies, divisions, boards, commissions, districts, instrumentalities of any kind and attorneys, and any person in their official capacity elected or appointed to serve any of the foregoing and any agency, person, or other entity claiming by or through any of the foregoing, and any other entity identified in the definition of Releasor, provides for a release to the fullest extent of its authority. As a Releasor, the Governmental Entity hereby absolutely, unconditionally, and irrevocably covenants not to bring, file, or claim, or to cause, assist or permit to be brought, filed, or claimed, or to otherwise seek to establish liability for any Released Claims against any Released Entity in any forum whatsoever. The releases provided for in the CVS Settlement are intended by the Parties to be broad and shall be interpreted so as to give the Released Entities the broadest possible bar against any liability relating in any way to Released Claims and extend to the full extent of the power of the Governmental Entity to release claims. The CVS Settlement shall be a complete bar to any Released Claim.
9. The Governmental Entity hereby takes on all rights and obligations of a Participating Subdivision as set forth in the CVS Settlement.
10. In connection with the releases provided for in the CVS Settlement, each Governmental Entity expressly waives, releases, and forever discharges any and all provisions, rights, and benefits conferred by any law of any state or territory of the United States or other jurisdiction, or principle of common law, which is similar, comparable, or equivalent to § 1542 of the California Civil Code, which reads:

**General Release; extent.** A general release does not extend to claims that the creditor or releasing party does not know or suspect to exist in his or her favor at the time of executing the release that, if known by him or her would have materially affected his or her settlement with the debtor or released party.

A Releasor may hereafter discover facts other than or different from those which it knows, believes, or assumes to be true with respect to the Released Claims, but each Governmental Entity hereby expressly waives and fully, finally, and forever settles, releases and discharges, upon the Effective Date, any and all Released Claims that may exist as of such date but which Releasors do not know or suspect to exist, whether through ignorance, oversight, error, negligence or through no fault whatsoever, and which, if known, would materially affect the Governmental Entities' decision to participate in the CVS Settlement.

11. Nothing herein is intended to modify in any way the terms of the CVS Settlement, to which Governmental Entity hereby agrees. To the extent this Participation and Release Form is interpreted differently from the CVS Settlement in any respect, the CVS Settlement controls.

I have all necessary power and authorization to execute this Participation and Release Form on behalf of the Governmental Entity.

Signature: \_\_\_\_\_

Name: \_\_\_\_\_

Title: \_\_\_\_\_

Date: \_\_\_\_\_

## **EXHIBIT K**

### **Subdivision Participation and Release Form**

Will your subdivision or special district be signing the settlement participation form for the Walgreens Settlement at this time?

☐ Yes      ☐ No

Governmental Entity:	State:
Authorized Signatory:	
Address 1:	
Address 2:	
City, State, Zip:	
Phone:	
Email:	

The governmental entity identified above (“*Governmental Entity*”), in order to obtain and in consideration for the benefits provided to the Governmental Entity pursuant to the Settlement Agreement dated December 9, 2022 (“*Walgreens Settlement*”), and acting through the undersigned authorized official, hereby elects to participate in the Walgreens Settlement, release all Released Claims against all Released Entities, and agrees as follows.

1. The Governmental Entity is aware of and has reviewed the Walgreens Settlement, understands that all terms in this Participation and Release Form have the meanings defined therein, and agrees that by executing this Participation and Release Form, the Governmental Entity elects to participate in the Walgreens Settlement and become a Participating Subdivision as provided therein.
2. The Governmental Entity shall promptly, and in any event no later than 14 days after the Reference Date and prior to the filing of the Consent Judgment, dismiss with prejudice any Released Claims that it has filed. With respect to any Released Claims pending in *In re National Prescription Opiate Litigation*, MDL No. 2804, the Governmental Entity authorizes the Plaintiffs’ Executive Committee to execute and file on behalf of the Governmental Entity a Stipulation of Dismissal with Prejudice substantially in the form found at <https://nationalopioidsettlement.com>.
3. The Governmental Entity agrees to the terms of the Walgreens Settlement pertaining to Participating Subdivisions as defined therein.
4. By agreeing to the terms of the Walgreens Settlement and becoming a Releasor, the Governmental Entity is entitled to the benefits provided therein, including, if applicable, monetary payments beginning after the Effective Date.
5. The Governmental Entity agrees to use any monies it receives through the Walgreens Settlement solely for the purposes provided therein.

6. The Governmental Entity submits to the jurisdiction of the court in the Governmental Entity's state where the Consent Judgment is filed for purposes limited to that court's role as provided in, and for resolving disputes to the extent provided in, the Walgreens Settlement. The Governmental Entity likewise agrees to arbitrate before the National Arbitration Panel as provided in, and for resolving disputes to the extent otherwise provided in, the Walgreens Settlement.
7. The Governmental Entity has the right to enforce the Walgreens Settlement as provided therein.
8. The Governmental Entity, as a Participating Subdivision, hereby becomes a Releasor for all purposes in the Walgreens Settlement, including without limitation all provisions of Section XI (Release), and along with all departments, agencies, divisions, boards, commissions, districts, instrumentalities of any kind and attorneys, and any person in their official capacity elected or appointed to serve any of the foregoing and any agency, person, or other entity claiming by or through any of the foregoing, and any other entity identified in the definition of Releasor, provides for a release to the fullest extent of its authority. As a Releasor, the Governmental Entity hereby absolutely, unconditionally, and irrevocably covenants not to bring, file, or claim, or to cause, assist or permit to be brought, filed, or claimed, or to otherwise seek to establish liability for any Released Claims against any Released Entity in any forum whatsoever. The releases provided for in the Walgreens Settlement are intended by the Parties to be broad and shall be interpreted so as to give the Released Entities the broadest possible bar against any liability relating in any way to Released Claims and extend to the full extent of the power of the Governmental Entity to release claims. The Walgreens Settlement shall be a complete bar to any Released Claim.
9. The Governmental Entity hereby takes on all rights and obligations of a Participating Subdivision as set forth in the Walgreens Settlement.
10. In connection with the releases provided for in the Walgreens Settlement, each Governmental Entity expressly waives, releases, and forever discharges any and all provisions, rights, and benefits conferred by any law of any state or territory of the United States or other jurisdiction, or principle of common law, which is similar, comparable, or equivalent to § 1542 of the California Civil Code, which reads:

**General Release; extent.** A general release does not extend to claims that the creditor or releasing party does not know or suspect to exist in his or her favor at the time of executing the release that, if known by him or her would have materially affected his or her settlement with the debtor or released party.

A Releasor may hereafter discover facts other than or different from those which it knows, believes, or assumes to be true with respect to the Released Claims, but each Governmental Entity hereby expressly waives and fully, finally, and forever settles, releases and discharges, upon the Effective Date, any and all Released Claims that may exist as of such date but which Releasors do not know or suspect to exist, whether through ignorance, oversight, error, negligence or through no fault whatsoever, and which, if known, would materially affect the Governmental Entities' decision to participate in the Walgreens Settlement.

11. Nothing herein is intended to modify in any way the terms of the Walgreens Settlement, to which Governmental Entity hereby agrees. To the extent this Participation and Release Form is interpreted differently from the Walgreens Settlement in any respect, the Walgreens Settlement controls.

I have all necessary power and authorization to execute this Participation and Release Form on behalf of the Governmental Entity.

Signature: \_\_\_\_\_

Name: \_\_\_\_\_

Title: \_\_\_\_\_

Date: \_\_\_\_\_

## **EXHIBIT K**

### **Subdivision Participation Form**

Will your subdivision or special district be signing the settlement participation form for the Walmart Settlement at this time?

☐ Yes      ☐ No

Governmental Entity:	State:
Authorized Official:	
Address 1:	
Address 2:	
City, State, Zip:	
Phone:	
Email:	

The governmental entity identified above ("Governmental Entity"), in order to obtain and in consideration for the benefits provided to the Governmental Entity pursuant to the Settlement Agreement dated November 14, 2022 ("Walmart Settlement"), and acting through the undersigned authorized official, hereby elects to participate in the Walmart Settlement, release all Released Claims against all Released Entities, and agrees as follows.

1. The Governmental Entity is aware of and has reviewed the Walmart Settlement, understands that all terms in this Election and Release have the meanings defined therein, and agrees that by this Election, the Governmental Entity elects to participate in the Walmart Settlement and become a Participating Subdivision as provided therein.
2. The Governmental Entity shall promptly, and in any event within 14 days of the Effective Date and prior to the filing of the Consent Judgment, dismiss with prejudice any Released Claims that it has filed. With respect to any Released Claims pending in In re National Prescription Opiate Litigation, MDL No. 2804, the Governmental Entity authorizes the Plaintiffs' Executive Committee to execute and file on behalf of the Governmental Entity a Stipulation of Dismissal With Prejudice substantially in the form found at <https://nationalopiodsettlement.com/>.
3. The Governmental Entity agrees to the terms of the Walmart Settlement pertaining to Subdivisions as defined therein.
4. By agreeing to the terms of the Walmart Settlement and becoming a Releasor, the Governmental Entity is entitled to the benefits provided therein, including, if applicable, monetary payments beginning after the Effective Date.
5. The Governmental Entity agrees to use any monies it receives through the Walmart Settlement solely for the purposes provided therein.

6. The Governmental Entity submits to the jurisdiction of the court in the Governmental Entity's state where the Consent Judgment is filed for purposes limited to that court's role as provided in, and for resolving disputes to the extent provided in, the Walmart Settlement.
7. The Governmental Entity has the right to enforce the Walmart Settlement as provided therein.
8. The Governmental Entity, as a Participating Subdivision, hereby becomes a Releasor for all purposes in the Walmart Settlement, including but not limited to all provisions of Section X (Release), and along with all departments, agencies, divisions, boards, commissions, districts, instrumentalities of any kind and attorneys, and any person in their official capacity elected or appointed to serve any of the foregoing and any agency, person, or other entity claiming by or through any of the foregoing, and any other entity identified in the definition of Releasor, provides for a release to the fullest extent of its authority. As a Releasor, the Governmental Entity hereby absolutely, unconditionally, and irrevocably covenants not to bring, file, or claim, or to cause, assist or permit to be brought, filed, or claimed, or to otherwise seek to establish liability for any Released Claims against any Released Entity in any forum whatsoever. The releases provided for in the Walmart Settlement are intended by the Parties to be broad and shall be interpreted so as to give the Released Entities the broadest possible bar against any liability relating in any way to Released Claims and extend to the full extent of the power of the Governmental Entity to release claims. The Walmart Settlement shall be a complete bar to any Released Claim.
9. In connection with the releases provided for in the Walmart Settlement, each Governmental Entity expressly waives, releases, and forever discharges any and all provisions, rights, and benefits conferred by any law of any state or territory of the United States or other jurisdiction, or principle of common law, which is similar, comparable, or equivalent to § 1542 of the California Civil Code, which reads:

**General Release; extent.** A general release does not extend to claims that the creditor or releasing party does not know or suspect to exist in his or her favor at the time of executing the release that, if known by him or her, would have materially affected his or her settlement with the debtor or released party.

A Releasor may hereafter discover facts other than or different from those which it knows, believes, or assumes to be true with respect to the Released Claims, but each Governmental Entity hereby expressly waives and fully, finally, and forever settles, releases and discharges, upon the Effective Date, any and all Released Claims that may exist as of such date but which Releasors do not know or suspect to exist, whether through ignorance, oversight, error, negligence or through no fault whatsoever, and which, if known, would materially affect the Governmental Entities' decision to participate in the Walmart Settlement.

10. Nothing herein is intended to modify in any way the terms of the Walmart Settlement, to which Governmental Entity hereby agrees. To the extent this Election and Release is interpreted differently from the Walmart Settlement in any respect, the Walmart Settlement controls.

I have all necessary power and authorization to execute this Election and Release on behalf of the Governmental Entity.

Signature: \_\_\_\_\_

Name: \_\_\_\_\_

Title: \_\_\_\_\_

Date: \_\_\_\_\_



## PIKE COUNTY BOARD OF COMMISSIONERS

---

### GDOT Bridge Replacement

**SUBJECT:**

Discussion of Georgia Department of Transportation Bridge Replacement Project located at Williams Mill Road at Little Potato Creek.

**ACTION:****ADDITIONAL DETAILS:****ATTACHMENTS:**

Type	Description
▣ Exhibit	Bridge Replacement

**REVIEWERS:**

Department	Reviewer	Action	Comments
County Clerk	Blount, Angela	Approved	Item Pushed to Agenda



**Russell R. McMurry, P.E., Commissioner**  
One Georgia Center  
600 West Peachtree Street, NW  
Atlanta, GA 30308  
(404) 631-1000 Main Office

July 15, 2022

**TO:** See Distribution List

**SUBJECT:** Request for Comments on GDOT Bridge Replacement Project  
GDOT Project PI No. N/A, Bridge Serial No. 231-5004-0, Pike County  
Project Description: WILLIAMS MILL RD at LITTLE POTATO CRK TRIB, 3 MI NE OF MEANSVILLE

The Georgia Department of Transportation (GDOT) is preparing the planning and environmental studies for the above referenced bridge replacement candidate. We propose to close this bridge during its construction and replacement which may take 9 to 12 months.

The purpose of this letter is to solicit your input concerning the potential impact of the proposed project on the provision of **emergency services, school bus routes, including local or state routes** in the area. A detour map is attached illustrating the proposed route and location of the project. *A copy of this letter is being sent to each agency with the appropriate form requesting each entity to respond.*

*Notice for bridge on a locally owned and maintained route:* It will be the local government's responsibility to maintain any local routes utilized for the detour. The Department will provide all necessary road closure and detour signage, in addition to maintaining any state route portion of the detour.

To allow us to fully evaluate the concerns of all stakeholders, please respond by email using the address below to my attention by August 15, 2022. Documenting both the beneficial or adverse impacts of the proposed project as it relates to the interest of your agency is a vital part of the required environmental documentation. Your timely response is appreciated as there are several other bridges proposed for this fiscal year's cycle.

Please return all responses/forms via email to the following email address: AECOMPMC MAILBOX [AECOMPMC@dot.ga.gov](mailto:AECOMPMC@dot.ga.gov)

If you have any questions or comments concerning this project, please contact Bryan Williams, of the Office of Program Delivery at [BryWilliams@dot.ga.gov](mailto:BryWilliams@dot.ga.gov) or (678) 939-0019. Thank you for your assistance.

AVS:KWN:CLB:DDC:JB:BMW

Attachment: Relevant Impact Form for; Emergency Medical Services (EMS); School Board; Local Government.

Sincerely,

A handwritten signature in black ink, appearing to read "AR", is written over a horizontal line.

Sean H. Pharr  
Program Delivery Bridge Program Manager

P.I. N/A, Bridge Serial No. 231-5004-0, Pike County  
Early Detour Coordination  
July 15, 2022  
Page | 2

Cc: Distribution list

**EMS**

Jimmy Totten, Director  
P.O. Box 377, Zebulon, GA 30295  
EMAIL address: ema@pikecoes.com

**School Board Transportation**

Michael Duncan, Superintendent  
16 Jackson Street, Zebulon, GA 30295  
EMAIL address: duncans@pike.k12.ga.us

**Local Govt/BOC**

J. Briar Johnson, Chairman  
331 Thomaston Street, Zebulon, GA 30295  
EMAIL address: fastita@yahoo.com

Albert V. Shelby, III, Director of Program Delivery  
Kimberly W. Nesbitt, State Program Delivery Administrator  
Chandria L. Brown, Assistant State Program Delivery Administrator  
Tyler Peek, P.E., District Engineer, District 3  
Project Files

Georgia Department of Transportation  
Bridge Replacement Project  
Detour Impact Form for Local Government/County  
PI No. N/A, Bridge Serial No. 231-5004-0, Pike County

Using the attached detour map, please respond to the questions below. Please provide as much information as you feel is necessary. Please respond to all questions – use "N/A" or "Not-known" if no relevant information to question is available. If you need additional information or mapping for this project, please contact us using the information provided in the cover letter.

1. Please quantify the number of impacts anticipated by the off-site detour shown on the attached map.

Daily Number of vehicles \_\_\_\_\_ Daily Number of Trucks \_\_\_\_\_  
Number of Residences \_\_\_\_\_ Number of Businesses \_\_\_\_\_  
Detour Length \_\_\_\_\_

2. Please rate the impact on service if the bridge were closed for up to a year? (Please note that any concerns identified here must be explained in #3 below, in order for the Project Designers to address the concerns)

☐ No Concerns ☐ Moderate Concerns ☐ Major Concerns

3. **If concerns were identified** on #2. Please specify what they are below, be as specific as possible (Conditions of detour route, location of students, new development expected, weight restrictions, etc.). *In order for the project to continue in the Preliminary Engineering phase, any concerns regarding impact on service, must be addressed by project staff. For example, if the box for "Major Concerns" is checked, a response of N/A would not be valid.*

---

---

---

4. Are there any future time periods or events that you know of where bridge closure would be of particular concern? Please note the event and any details you are familiar with.

---

---

5. Is there anyone you feel we should contact specifically regarding this project? Please note their name, phone number, and reason we should contact them? (Separate letters and detour forms have been sent to the County EMA Director and the Superintendent of Schools.)

---

---

6. Are there any additional comments you have regarding the project? Are the road names referenced the names the locals would use?

---

---

---

7. Estimated width of existing right-of-way at bridge \_\_\_\_\_ ft

Form Completed by (Name): \_\_\_\_\_  
(Title): \_\_\_\_\_  
Date: \_\_\_\_\_

☐

By checking this box, we support the bridge replacement utilizing an off-site detour.



**DETOUR MAP - WILLIAMS MILL RD AT LITTLE POTATO CRK TRIB, 3 MI NE OF MEANSVILLE**  
**BRIDGE NO. 231-5004-0, PIKE COUNTY**

**DETOUR ROUTE LENGTH.....5.6 Miles**  
**NORMAL ROUTE LENGTH.....1.3 Miles**  
**NET LENGTH INCREASE.....4.3 Miles**

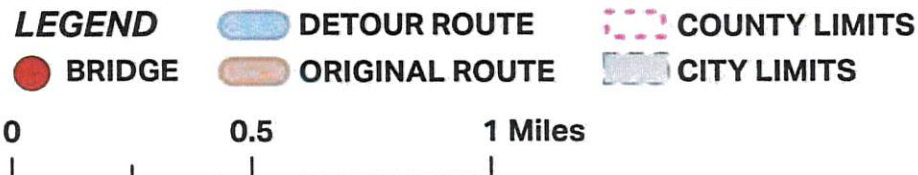

## PIKE COUNTY BOARD OF COMMISSIONERS

---

REZ-23-01 McJota Holdings LLC

### **SUBJECT:**

**PUBLIC HEARING:** To receive public input regarding REZ-23-01 – McJota Holdings, LLC owner and Jonathan Anderson applicant request a rezoning from A-R (Agricultural-Residential) to C-3 (Heavy Commercial) for property located at the southwest corner of Rose Hill Road and US Highway 19, Meansville, GA 30256 in Land Lot 218 of the 8th District, further identified as Parcel ID 071 059N. The property consists of 3.12+/- acres. The request is for the construction of a self-storage facility. Commission District 3, Commissioner Jason Proctor.

**Action:** Discuss/Approve/Deny

### **ACTION:**

### **ADDITIONAL DETAILS:**

#### **ATTACHMENTS:**

Type	Description
□ Exhibit	REZ-23-01

#### **REVIEWERS:**

Department	Reviewer	Action	Comments
County Clerk	Blount, Angela	Approved	Item Pushed to Agenda





PLANNING AND DEVELOPMENT  
OFFICE

*Planning – Zoning – Environmental – Permits & Inspections  
Code Enforcement*

P. O. Box 377  
77 Jackson Street  
Zebulon, GA 30295

Phone: 770-567-2007  
Fax: 770-567-2024  
jgilbert@pikecoga.com

*“Serving Citizens Responsibly”*

**Case Number:** REZ-23-01

**Planning and Zoning Board:** March 9, 2023

**Board of Commissioners Meeting:** March 28, 2023

**Mailed Notices:** February 15, 2023

**Signs Posted:** February 20, 2023

**Owner:** McJota Holdings, LLC

**Applicant:** Jonathan Anderson

**Property Location:** Southwest corner of Hwy 19 and Rose Hill Road  
Landlot: 218  
District: 8<sup>th</sup>  
Parcel ID: 066 032 ZZ

**Acreage:** 3.12+/- acres

**Commission District:** District 3, Jason Proctor

**FEMA Data:** Does not lie within a flood zone.

**Request:** Applicant/Owner are requesting a rezoning of the subject property from A-R Agricultural-Residential to C-3 Heavy Commercial.

**Code Reference:** CH 156, CH 160 and CH 164

**Staff Analysis:** The subject property is currently zoned A-R Agricultural-Residential and is currently vacant. The applicant is wishing to rezone the subject property to construct a self-storage facility on the 3.12 acres. The site is located in the US 19 Overlay district and has a concurrent application for overlay review running with this rezoning application. Based on the overlay only the first 400 feet of the property from the center of the right-of-way is located in the overlay and bound by the requirements. Based on the survey submitted the entire property shall be bound by the overlay.



## PLANNING AND DEVELOPMENT OFFICE

*Planning – Zoning – Environmental – Permits & Inspections  
Code Enforcement*

P. O. Box 377  
77 Jackson Street  
Zebulon, GA 30295

Phone: 770-567-2007  
Fax: 770-567-2024  
jgilbert@pikecoga.com

*“Serving Citizens Responsibly”*

According to the proposed site plan the applicant is proposing 4 storage buildings consisting of approximately 30,000 square feet. Chapter 160 of the Pike County Code requires self-storage facilities to be approved as a special exception in the US 19 Overlay district. The applicant has a concurrent special exception application running with this rezoning application.

**(F) The Planning and Zoning Board will consider the following points in arriving at a decision on a zoning amendment:**

***(1) It must not be contrary to the purpose of this chapter;***

The intent of CH 156 is to create zoning classifications that will be compatible bordering one another. The following is the purpose of the C-3 Zoning District as described in Section 156.215 of the Pike County Code:

C-3 Zoning Districts are intended to provide for heavier commercial uses and to facilitate the effective use of land situated in relationship to major thoroughfares, highway intersections and interchange areas. Such uses must be located on a thoroughfare having a minimum classification of arterial.

This proposal of C-3 zoning would not be contrary to the purpose of this chapter as it located on a 5 lane Highway that is designated as a major arterial road. However, based on the character area map that is a part of the 2022 Comprehensive Plan no portion of this property is designated for commercial uses. Therefore, the proposed zoning would not be supported by that designation on the future land use map/charter area map.

***(2) It must not be detrimental to the use or development of adjacent properties or to the general neighborhood and it must not adversely affect the health or safety of residents or workers;***

The general neighborhood is a mixture of commercial and residential zoning classifications and should not be detrimental to the development of other nearby properties. The proposed use of this property should not adversely affect the health or safety of residents or workers.





## PLANNING AND DEVELOPMENT OFFICE

*Planning – Zoning – Environmental – Permits & Inspections  
Code Enforcement*

P. O. Box 377  
77 Jackson Street  
Zebulon, GA 30295

Phone: 770-567-2007  
Fax: 770-567-2024  
jgilbert@pikecoga.com

*“Serving Citizens Responsibly”*

- (3) It must not constitute a nuisance or a hazard because of the number of persons who will attend or use such a facility, vehicular movement, noise or fumes generated or type of physical activity;***

The proposed use of the property as a self-storage development should not create a nuisance or a hazard to the surrounding properties.

- (4) It must not adversely affect existing uses;***

The proposed use of the property as a self-storage development should not adversely affect the existing uses of adjacent properties. Provided that adequate buffers are provided to separate the non-residential use from the residential uses.

- (5) In addition, the Planning and Zoning Board shall also consider whether the applicant for the amendment at the time of submitting the application is in violation of the Zoning Code or any other provision of the Code of Pike County, Georgia. If the applicant is determined to be in violation of the Zoning Code or any other provisions of the Code of Pike County, Georgia, then the Planning Commission shall further consider the circumstances related to such violation(s) as part of the criteria for considering the requested amendment.***

Staff is not aware of any violations at this time.

**Recommendation:** Staff recommends **DENIAL** of the request. However, should the Board approve the request staff recommends the following conditions:

- 1) The entire site shall be developed in compliance with the US 19 Overlay Ordinance.
- 2) All portions of the building facing a public right-of-way shall be brick or stone and in substantial compliance with the proposed pictures provided as part of the request.
- 3) A fifty-foot (50') buffer shall be planted or maintained on all property lines that abut a residentially zoned property meeting the standards outline in Chapter 164 of the Pike County Code.



## PLANNING AND DEVELOPMENT OFFICE

*Planning – Zoning – Environmental – Permits & Inspections  
Code Enforcement*

P. O. Box 377  
77 Jackson Street  
Zebulon, GA 30295

Phone: 770-567-2007  
Fax: 770-567-2024  
jgilbert@pikecoga.com

*"Serving Citizens Responsibly"*

The request was heard by the PZB on March 9, 2023 and they recommended **DENIAL** of C-3 and **APPROVAL** of C-1 with the following three (3) conditions:

- 1) The entire site shall be developed in compliance with the US 19 Overlay Ordinance.
- 2) All portions of the building facing a public right-of-way shall be brick or stone and in substantial compliance with the proposed pictures provided as part of the request.
- 3) A twenty-five-foot (25') buffer shall be planted or maintained on all property lines that abut a residentially zoned property meeting the standards outline in Chapter 164 of the Pike County Code.

### **Attachments:**

- Rezoning Application
- Tax Map
- Plat
- Site Plan
- Letter of Intent
- Proposed Building Material Photos
- Legal Ad
- Sign Photo

PIKE COUNTY  
REZONING APPLICATION

RECEIVED  
1-31-23  
NP

\$828

Application # BEZ-23-01

Planning and Zoning Board Public Hearing: 3-9-23

Board of Commissioners Public Hearing: 3-28-23

Property Information: District(s): 8TH Land Lot(s): 218 Acres: 3.12

Tax Map Parcel #: 071 059N Address if assigned: LOT 1 HIGHWAY 19

Existing Zoning Classification: RESIDENTIAL Proposed Zoning Classification: C-3

Summary of Proposed Project: THE PROPOSED PROJECT WOULD BE TO  
CONSTRUCT SELF-STORAGE UNITS, CLIMATE CONTROLLED AMUNITS, AND  
COVERED STORAGE.

Code Reference(s): 156.218 (A)(10)

Documentation Required: ☒ Copy of Recorded Plat ☒ Copy of Recorded Deed ☒ Impact Analysis\*

☒ Letter of Explanation\* ☒ Health Department Letter of Approval ☒ Site Plan\*

☐ Agent Authorization (if needed) ☒ Campaign Disclosure Form ☐ Other \_\_\_\_\_

Property Owner: MCJOTA HOLDINGS, LLC Applicant: JONATHAN ANDERSON

Address: 418 SOUTHEAST BRIDGE ST Address: 4470 REIDSBORO RD

WILLIAMSON

City: FAIRBURN State: GA Zip: 30213 City: GA WILLIAMSON State: GA Zip: 30242

Phone/email: [REDACTED] Phone/email: \_\_\_\_\_

Property Owner Authorization: I declare to the best of my knowledge the information given on this application to be true, correct and accurate. I hereby authorize the staff of the Department of Planning and Development, members of the Planning and Zoning Board and Board of Commissioners to inspect the property which is the subject of this application.

Owner's Signature: [Signature] Date: 1-30-23

Owner's Printed Name: John ANDERSON

Sworn to and subscribed before me this 30 day of Jan., 2023

Notary Public (signature & seal): [Signature]



\*See instructions for more information.

CC. 537869

Rec 89





Overview



Legend

-  Parcels
-  Roads

Parcel ID 071059 N  
 Class Code n/a  
 Taxing District  
 Acres n/a

(Note: Not to be used on legal documents)

Owner n/a  
 Physical Address n/a  
 Assessed Value

Last 2 Sales			
Date	Price	Reason	Qual
n/a	0	n/a	n/a
n/a	0	n/a	n/a

Date created: 2/25/2023

Last Data Uploaded: 2/24/2023 10:26:53 PM

Developed by  **Schneider**  
 GEOSPATIAL







**SITE NARRATIVE**

- BOUNDARY AND TOPOGRAPHICAL DATA TAKEN FROM SURVEY PROVIDED BY TERRA SERVICES COMPANY LLC DATED DECEMBER 2022
- PROPERTY LOCATED IN LAND LOT 213 OF THE 8-DISTRICT, PIKE COUNTY, GEORGIA
- PROPERTY OWNER: MCJOTA HOLDINGS, LLC  
CONTACT: JONATHAN ANDERSON  
ADDRESS: 418 SOUTHEAST BROAD ST  
FAIRBURN, GA 30213  
PHONE: 404-855-5129
- SITE ZONED: CURRENT ZONING A-R / REQUESTED ZONING C-3  
SITE USAGE: OFFICE/WAREHOUSE  
BUILDING SETBACKS: FRONT YARD - 30'  
SIDE YARD - 30'  
REAR YARD - 30'
- ADJACENT PROPERTIES ARE ZONED: A-R
- TOTAL AREA OF SITE = 3.12 ACRES  
IMPERVIOUS SURFACE = 1.98 ACRES  
PERCENTAGE OF IMPERVIOUS SURFACE = 59.6 %  
MAXIMUM IMPERVIOUS SURFACE ALLOWED = 80 %
- PROPOSED BUILDING(S) = 30,000 SQ. FT.  
PROPOSED OFFICE SPACE = 400 SF  
REQUIRED PARKING = 1 (1) SPACE/200 SF OF OFFICE SPACE  
PROPOSED PARKING = 8 SPACES (INCLUDING 1 H/C)

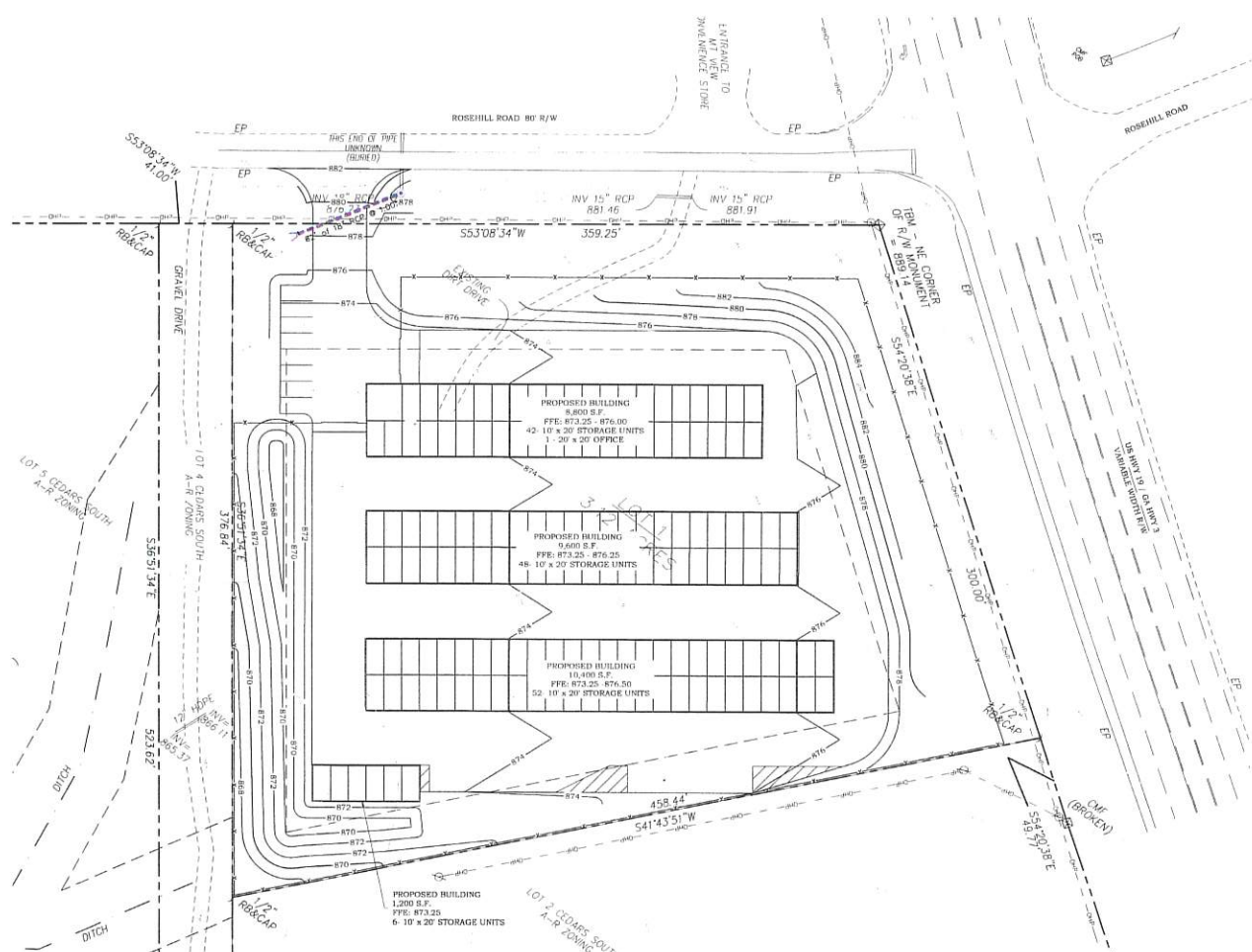

**CONCEPTUAL SITE PLAN  
FOR  
MCJOTA HOLDINGS, LLC MINI WAREHOUSES  
ROSE HILL ROAD  
PIKE COUNTY, GEORGIA**

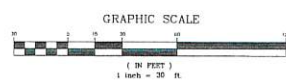

**PARAGON**  
CONSULTING GROUP  
350 airport road griffin, georgia 30224  
phone (770) 412-7700 www.pcgeng.com

**MCJOTA HOLDINGS, LLC  
MINI WAREHOUSES  
MEANSVILLE, GEORGIA**  
LOCATED IN LANDLOTS 213 OF THE 8-DISTRICT, PIKE COUNTY

The client acknowledges that these documents are the work product of Paragon Consulting Group, Inc. and are their instruments of professional service. These documents shall not be revised or modified in any way without the prior written authorization of Paragon Consulting Group, Inc.

SHEET:  
CONCEPTUAL  
SITE PLAN

LICS #: PER004167

GEOWISE (LAW) 11.01.21, # 000006472

Project No. 22072.00	Issue Date: JANUARY 2023
Drawn By: JLB	Checked By: CNP

**1**  
SHEET 1 OF 1

No.	Revisions:	Date

## **Description of Project**

This project will consist of the construction of modern, aesthetically pleasing self storage warehouses. The project is located on 3.12 acres at the corner of Rosehill Rd. and US 19 south. The project will consist of four buildings, with a total of approximately 30,000 square feet. Approximately 8000 square feet will be climate controlled. The buildings will have brick fascia facing all roadways, and there will be no rollup doors facing Rosehill Rd. The landscaping will be such that meets with the ordinances laid out for the US 19 Overlay District. There will be evergreen buffers and a stone/wood fence surrounding the business. The paths between the buildings will be paved, and there will be two sliding gates to secure the premises.









## PIKE COUNTY PLANNING AND ZONING BOARD

6:30 p.m. March 9, 2023

The Pike County Planning and Zoning Board will conduct its scheduled monthly meeting on March 9, 2023, at 6:30 p.m. on the second floor of the Pike County Courthouse located at 16001 Barnesville Street, Zebulon, Georgia. The Board will conduct **PUBLIC HEARINGS** on the following item:

(1) REZ-23-01 McJota Holdings, LLC owner and Jonathan Anderson applicant request a rezoning from A-R (Agricultural-Residential) to C-3 (Heavy Commercial) for property located at the southwest corner of Rose Hill Road and US Highway 19, Meansville, GA 30256 in Land Lot 218 of the 8th District, further identified as Parcel ID 071 059N. The property consists of 3.12+/- acres. The request is for the construction of a self-storage facility. Commission District 3, Commissioner Jason Proctor. **The public is invited to attend to speak in favor or in opposition of the request. The PZB will forward a recommendation to the BOC for final decision.**

(2) REZ-23-02 Johnnie Bertram owner and Steve Godwin applicant request a rezoning from A-R (Agricultural-Residential) to C-3 (Heavy Commercial) for property located on the west side of US Highway 19, East of Williamson Zebulon Road, Zebulon, GA 30295 in Land Lots 224 & 225 of the 8th District, further identified as Parcel ID 066 032 ZZ. The property consists of 39.146+/- acres. The property to be zoned is only the property in Pike County as illustrated as tract 1 and 2 on the plat drawn by Sibley-Miller Surveying and Planning dated 12/28/2022. The request is for future commercial use. Commission District 1, Commissioner Tim Daniel. **The public is invited to attend to speak in favor or in opposition of the request. The PZB will forward a recommendation to the BOC for final decision.**

(3) REZ-23-03 Southern Cousins Properties, LLC owner and applicant request a rezoning from P-I (Professional-Institutional) to C-3 (Heavy Commercial) for property located at 13576 US Highway 19, Zebulon, GA 30295 in Land Lot 91 of the 2nd District, further identified as Parcel ID 075 111 D and 075 111. The property consists of 7.44+/- acres. The request is for future commercial use. Commission District 4, Commissioner James Jenkins. **The public is invited to attend to speak in favor or in opposition of the request. The PZB will forward a recommendation to the BOC for final decision.**

(4) SE-23-01 McJota Holdings, LLC owner and Jonathan Anderson applicant request a special exception to allow a self-storage facility on property located the southwest corner of Rose Hill Road and US Highway 19, Meansville, GA 30256 in Land Lot 218 of the 8th District, further identified as Parcel ID 071 059N. The property consists of 3.12+/- acres. Commission District 3, Commissioner Jason Proctor. **The public is invited to attend to speak in favor or in opposition of the request. The PZB will forward a recommendation to the BOC for final decision.**

The Pike County Board of Commissioners will conduct a **PUBLIC HEARING** on March 28, 2023, at 6:30 pm at the Pike County Courthouse located at 16001 Barnesville Street, Zebulon, Georgia. **The public is invited to speak in favor or in opposition of the request.**



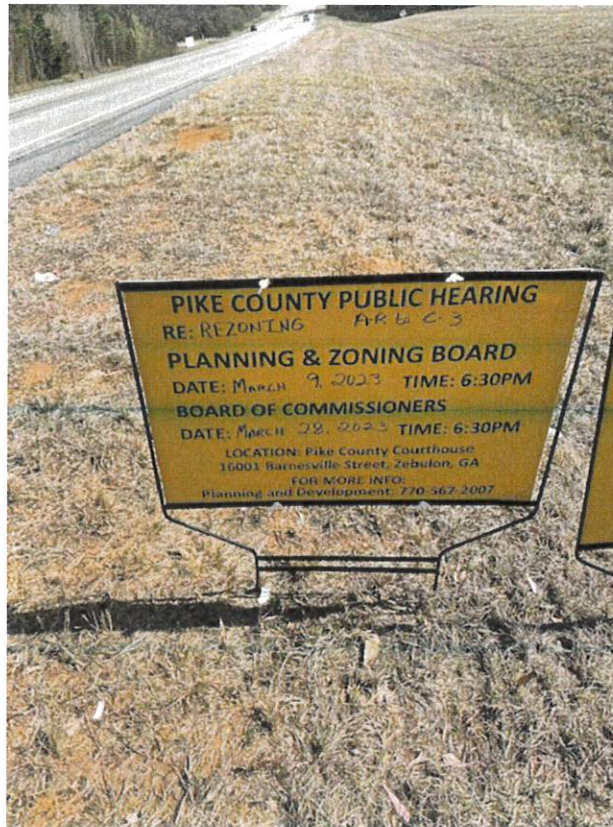

Highway 19 Sign



Rose Hill Rd Sign

Sign Photo REZ-23-01

Taken 2/20/2023

## PIKE COUNTY BOARD OF COMMISSIONERS

---

SE-23-01 McJota Holdings LLC

### **SUBJECT:**

**PUBLIC HEARING:** To receive public input regarding SE-23-01 - McJota Holdings, LLC owner and Jonathan Anderson applicant request a special exception to allow a self-storage facility on property located the southwest corner of Rose Hill Road and US Highway 19, Meansville, GA 30256 in Land Lot 218 of the 8th District, further identified as Parcel ID 071 059N. The property consists of 3.12+/- acres. Commission District 3, Commissioner Jason Proctor.

**Action:** Discuss/Approve/Deny

### **ACTION:**

### **ADDITIONAL DETAILS:**

#### **ATTACHMENTS:**

Type	Description
☐ Exhibit	SE-23-01

#### **REVIEWERS:**

Department	Reviewer	Action	Comments
County Clerk	Blount, Angela	Approved	Item Pushed to Agenda



PLANNING AND DEVELOPMENT  
OFFICE

*Planning – Zoning – Environmental – Permits & Inspections  
Code Enforcement*

P. O. Box 377  
77 Jackson Street  
Zebulon, GA 30295

Phone: 770-567-2007  
Fax: 770-567-2024  
jgilbert@pikecoga.com

*“Serving Citizens Responsibly”*

**Case Number:** SE-23-01

**Planning and Zoning Board:** March 9, 2023

**Board of Commissioners Meeting:** March 28, 2023

**Mailed Notices:** February 15, 2023

**Signs Posted:** February 20, 2023

**Owner:** McJota Holdings, LLC

**Applicant:** Jonathan Anderson

**Property Location:** Southwest corner of Hwy 19 and Rose Hill Road  
Landlot: 218  
District: 8<sup>th</sup>  
Parcel ID: 066 032 ZZ

**Acreage:** 3.12+/- acres

**Commission District:** District 3, Jason Proctor

**FEMA Data:** Does not lie within a flood zone.

**Request:** Applicant/Owner are requesting a rezoning of the subject property from A-R Agricultural-Residential to C-3 Heavy Commercial.

**Code Reference:** CH 160

**Staff Analysis:** The applicant is requesting a special exception to allow self-storage facilities in the Hwy 19 Overlay district. The applicant also has a rezoning request that is running concurrently with this application to rezone the property to C-3 Heavy Commercial.

**(E) The Planning and Zoning Board will consider the following points in arriving at a decision on a special exception:**





PLANNING AND DEVELOPMENT  
OFFICE

*Planning – Zoning – Environmental – Permits & Inspections  
Code Enforcement*

P. O. Box 377  
77 Jackson Street  
Zebulon, GA 30295

Phone: 770-567-2007  
Fax: 770-567-2024  
jgilbert@pikecoga.com

*“Serving Citizens Responsibly”*

**(1) It must not be contrary to the purposes of these regulations;**

Regulations require self-storage facilities in the Hwy 19 Overlay District to be approved via the special exception process.

**(2) It must not be detrimental to the use or development of adjacent properties or to the general neighborhood and it must not adversely affect the health, safety or welfare of the residents or workers;**

Self-storage facilities should not endanger anyone’s health, safety, or welfare. They are a permitted use in the C-3 Zoning District outside of the Hwy 19 Overlay District.

**(3) It must not constitute a nuisance or hazard because of the number of persons who will attend or use such a facility, vehicular movement, noise or fumes generated or type of physical activity;**

Noise and fumes should be virtually non-existent. Increased traffic and activity at the area, should be very minimal as a self-storage facility does not generate a lot of daily trips.

**(4) It must not adversely affect existing uses and it must be proposed to be placed on a lot of sufficient size to satisfy the space requirements of the use;**

The proposed use should not adversely affect any existing uses in the area and the site is of sufficient size to satisfy the space requirements for this use.

**(5) It must meet all other requirements of these regulations;**

All other requirements will be met.

**(6) In addition, the Board of Appeals shall also consider whether the applicant for the special exception at the time of submitting the application is in violation of the Zoning Code or any other provision of Code of Pike County, Georgia. If the applicant is determined to be in violation of the Zoning Code or any other provision of the**



PLANNING AND DEVELOPMENT  
OFFICE

*Planning – Zoning – Environmental – Permits & Inspections  
Code Enforcement*

P. O. Box 377  
77 Jackson Street  
Zebulon, GA 30295

Phone: 770-567-2007  
Fax: 770-567-2024  
jgilbert@pikecoga.com

*"Serving Citizens Responsibly"*

**Code of Pike County, Georgia, then the Board of Appeals shall further consider the circumstances related to such violation(s) as part of the criteria for considering the requested special exception.**

The property is not currently in violation of any ordinances that we are aware of.

**Recommendation:**

Staff recommends **DENIAL** of this special exception. However, Should the Board approve the request staff recommends the following conditions:

1. All storage building shall be designed and constructed in such a manner that no roll-up doors are facing a public right-of-way.
2. All portions of the building facing a public right-of-way shall be brick or stone and in substantial compliance with the proposed pictures provided as part of the request.
3. A six (6) foot tall privacy fence shall be provided along all property lines adjoining residential properties. A decorative fence will be allowed along all public rights-of-way.

The request was heard by the PZB on March 9, 2023 and they recommended **APPROVAL** with the following three (3) conditions:

1. All storage building shall be designed and constructed in such a manner that no roll-up doors are facing a public right-of-way.
2. All portions of the building facing a public right-of-way shall be brick or stone and in substantial compliance with the proposed pictures provided as part of the request.
3. A six (6) foot tall privacy fence shall be provided along all property lines adjoining residential properties. A decorative fence will be allowed along all public rights-of-way.





PLANNING AND DEVELOPMENT  
OFFICE

*Planning – Zoning – Environmental – Permits & Inspections  
Code Enforcement*

P. O. Box 377  
77 Jackson Street  
Zebulon, GA 30295

Phone: 770-567-2007

Fax: 770-567-2024

[jgilbert@pikecoga.com](mailto:jgilbert@pikecoga.com)

*"Serving Citizens Responsibly"*

**Attachments:**

- Special Exception Application
- Tax Map
- Plat
- Site Plan
- Letter of Intent
- Proposed Building Material Photos
- Legal Ad
- Sign Photo

RECEIVED

1-31-23

PIKE COUNTY  
PLANNING AND ZONING BOARD

\$515.60

Application # SE-23-01

Planning and Zoning Board Public Hearing Date: 3-9-23

Board of Commissioners Public Hearing Date: 3-28-23

☒ Special Exception

☐ Special Use Permit

☐ Variance

☐ Appeal

Property Information:

District(s): 8TH

Land Lot(s): 218

Acres: 3.12

Tax Map Parcel #: 021 059

Address if assigned: Lot 1 Hwy 19

Description of Request: THE PROPOSED PROJECT WOULD BE TO CONSTRUCT  
SELF STORAGE UNITS, CLIMATE CONTROLLED UNITS, AND COVERED  
STORAGE. \*OUTSIDE STORAGE\*

Code Reference(s): 156.218 (A) (10)

Present Zoning: RESIDENTIAL

Documentation Required:

☐ Copy of Recorded Plat

☒ Copy of Recorded Deed

☒ Letter of Explanation

☒ Health Department Letter of Approval

☐ Sketch or site plan (preferable)

☐ Agent Authorization (if needed)

☒ Campaign Disclosure Form

☐ Other

Property Owner: MCJOTA HOLDINGS LLC

Applicant: JONATHAN ANDERSON

Address: 418 SOUTHEAST BRAD ST

Address: 4470 REIDSBORO RD

City: FAIRBURN

State: GA

Zip: 30213

City: WILLIAMSON

State: GA

Zip: 30292

Phone/email: [REDACTED]

Phone/email: [REDACTED]

**Property Owner Authorization:** I declare to the best of my knowledge the information given on this application to be true, correct and accurate. I hereby authorize the staff of the Department of Planning and Development, members of the Planning and Zoning Board and Board of Commissioners to inspect the property which is the subject of this application.

Owner's Signature: [Signature]

Date: 1-30-23

Owner's Printed Name: John ANDERSON

Sworn to and subscribed before me this 30 day of Jan, 2023

Notary Public (signature & seal): [Signature]

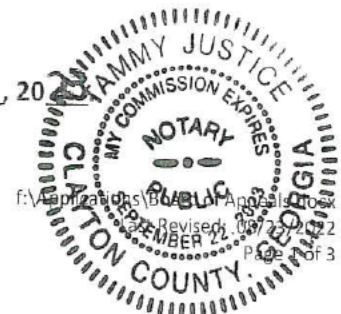

CC. 537850

Rec 98

P202200019

06:35 PG-31-31

11/13/2022  
11/13/2022  
11/13/2022  
11/13/2022  
11/13/2022

*Don Hagen*

- LEGEND**
- 1. 1/4 SECTION
  - 2. 1/2 SECTION
  - 3. 3/4 SECTION
  - 4. 1/4 SECTION
  - 5. 1/2 SECTION
  - 6. 3/4 SECTION
  - 7. 1/4 SECTION
  - 8. 1/2 SECTION
  - 9. 3/4 SECTION
  - 10. 1/4 SECTION
  - 11. 1/2 SECTION
  - 12. 3/4 SECTION
  - 13. 1/4 SECTION
  - 14. 1/2 SECTION
  - 15. 3/4 SECTION
  - 16. 1/4 SECTION
  - 17. 1/2 SECTION
  - 18. 3/4 SECTION
  - 19. 1/4 SECTION
  - 20. 1/2 SECTION
  - 21. 3/4 SECTION
  - 22. 1/4 SECTION
  - 23. 1/2 SECTION
  - 24. 3/4 SECTION
  - 25. 1/4 SECTION
  - 26. 1/2 SECTION
  - 27. 3/4 SECTION
  - 28. 1/4 SECTION
  - 29. 1/2 SECTION
  - 30. 3/4 SECTION
  - 31. 1/4 SECTION
  - 32. 1/2 SECTION
  - 33. 3/4 SECTION
  - 34. 1/4 SECTION
  - 35. 1/2 SECTION
  - 36. 3/4 SECTION
  - 37. 1/4 SECTION
  - 38. 1/2 SECTION
  - 39. 3/4 SECTION
  - 40. 1/4 SECTION
  - 41. 1/2 SECTION
  - 42. 3/4 SECTION
  - 43. 1/4 SECTION
  - 44. 1/2 SECTION
  - 45. 3/4 SECTION
  - 46. 1/4 SECTION
  - 47. 1/2 SECTION
  - 48. 3/4 SECTION
  - 49. 1/4 SECTION
  - 50. 1/2 SECTION
  - 51. 3/4 SECTION
  - 52. 1/4 SECTION
  - 53. 1/2 SECTION
  - 54. 3/4 SECTION
  - 55. 1/4 SECTION
  - 56. 1/2 SECTION
  - 57. 3/4 SECTION
  - 58. 1/4 SECTION
  - 59. 1/2 SECTION
  - 60. 3/4 SECTION
  - 61. 1/4 SECTION
  - 62. 1/2 SECTION
  - 63. 3/4 SECTION
  - 64. 1/4 SECTION
  - 65. 1/2 SECTION
  - 66. 3/4 SECTION
  - 67. 1/4 SECTION
  - 68. 1/2 SECTION
  - 69. 3/4 SECTION
  - 70. 1/4 SECTION
  - 71. 1/2 SECTION
  - 72. 3/4 SECTION
  - 73. 1/4 SECTION
  - 74. 1/2 SECTION
  - 75. 3/4 SECTION
  - 76. 1/4 SECTION
  - 77. 1/2 SECTION
  - 78. 3/4 SECTION
  - 79. 1/4 SECTION
  - 80. 1/2 SECTION
  - 81. 3/4 SECTION
  - 82. 1/4 SECTION
  - 83. 1/2 SECTION
  - 84. 3/4 SECTION
  - 85. 1/4 SECTION
  - 86. 1/2 SECTION
  - 87. 3/4 SECTION
  - 88. 1/4 SECTION
  - 89. 1/2 SECTION
  - 90. 3/4 SECTION
  - 91. 1/4 SECTION
  - 92. 1/2 SECTION
  - 93. 3/4 SECTION
  - 94. 1/4 SECTION
  - 95. 1/2 SECTION
  - 96. 3/4 SECTION
  - 97. 1/4 SECTION
  - 98. 1/2 SECTION
  - 99. 3/4 SECTION
  - 100. 1/4 SECTION
  - 101. 1/2 SECTION
  - 102. 3/4 SECTION
  - 103. 1/4 SECTION
  - 104. 1/2 SECTION
  - 105. 3/4 SECTION
  - 106. 1/4 SECTION
  - 107. 1/2 SECTION
  - 108. 3/4 SECTION
  - 109. 1/4 SECTION
  - 110. 1/2 SECTION
  - 111. 3/4 SECTION
  - 112. 1/4 SECTION
  - 113. 1/2 SECTION
  - 114. 3/4 SECTION
  - 115. 1/4 SECTION
  - 116. 1/2 SECTION
  - 117. 3/4 SECTION
  - 118. 1/4 SECTION
  - 119. 1/2 SECTION
  - 120. 3/4 SECTION
  - 121. 1/4 SECTION
  - 122. 1/2 SECTION
  - 123. 3/4 SECTION
  - 124. 1/4 SECTION
  - 125. 1/2 SECTION
  - 126. 3/4 SECTION
  - 127. 1/4 SECTION
  - 128. 1/2 SECTION
  - 129. 3/4 SECTION
  - 130. 1/4 SECTION
  - 131. 1/2 SECTION
  - 132. 3/4 SECTION
  - 133. 1/4 SECTION
  - 134. 1/2 SECTION
  - 135. 3/4 SECTION
  - 136. 1/4 SECTION
  - 137. 1/2 SECTION
  - 138. 3/4 SECTION
  - 139. 1/4 SECTION
  - 140. 1/2 SECTION
  - 141. 3/4 SECTION
  - 142. 1/4 SECTION
  - 143. 1/2 SECTION
  - 144. 3/4 SECTION
  - 145. 1/4 SECTION
  - 146. 1/2 SECTION
  - 147. 3/4 SECTION
  - 148. 1/4 SECTION
  - 149. 1/2 SECTION
  - 150. 3/4 SECTION
  - 151. 1/4 SECTION
  - 152. 1/2 SECTION
  - 153. 3/4 SECTION
  - 154. 1/4 SECTION
  - 155. 1/2 SECTION
  - 156. 3/4 SECTION
  - 157. 1/4 SECTION
  - 158. 1/2 SECTION
  - 159. 3/4 SECTION
  - 160. 1/4 SECTION
  - 161. 1/2 SECTION
  - 162. 3/4 SECTION
  - 163. 1/4 SECTION
  - 164. 1/2 SECTION
  - 165. 3/4 SECTION
  - 166. 1/4 SECTION
  - 167. 1/2 SECTION
  - 168. 3/4 SECTION
  - 169. 1/4 SECTION
  - 170. 1/2 SECTION
  - 171. 3/4 SECTION
  - 172. 1/4 SECTION
  - 173. 1/2 SECTION
  - 174. 3/4 SECTION
  - 175. 1/4 SECTION
  - 176. 1/2 SECTION
  - 177. 3/4 SECTION
  - 178. 1/4 SECTION
  - 179. 1/2 SECTION
  - 180. 3/4 SECTION
  - 181. 1/4 SECTION
  - 182. 1/2 SECTION
  - 183. 3/4 SECTION
  - 184. 1/4 SECTION
  - 185. 1/2 SECTION
  - 186. 3/4 SECTION
  - 187. 1/4 SECTION
  - 188. 1/2 SECTION
  - 189. 3/4 SECTION
  - 190. 1/4 SECTION
  - 191. 1/2 SECTION
  - 192. 3/4 SECTION
  - 193. 1/4 SECTION
  - 194. 1/2 SECTION
  - 195. 3/4 SECTION
  - 196. 1/4 SECTION
  - 197. 1/2 SECTION
  - 198. 3/4 SECTION
  - 199. 1/4 SECTION
  - 200. 1/2 SECTION
  - 201. 3/4 SECTION
  - 202. 1/4 SECTION
  - 203. 1/2 SECTION
  - 204. 3/4 SECTION
  - 205. 1/4 SECTION
  - 206. 1/2 SECTION
  - 207. 3/4 SECTION
  - 208. 1/4 SECTION
  - 209. 1/2 SECTION
  - 210. 3/4 SECTION
  - 211. 1/4 SECTION
  - 212. 1/2 SECTION
  - 213. 3/4 SECTION
  - 214. 1/4 SECTION
  - 215. 1/2 SECTION
  - 216. 3/4 SECTION
  - 217. 1/4 SECTION
  - 218. 1/2 SECTION
  - 219. 3/4 SECTION
  - 220. 1/4 SECTION
  - 221. 1/2 SECTION
  - 222. 3/4 SECTION
  - 223. 1/4 SECTION
  - 224. 1/2 SECTION
  - 225. 3/4 SECTION
  - 226. 1/4 SECTION
  - 227. 1/2 SECTION
  - 228. 3/4 SECTION
  - 229. 1/4 SECTION
  - 230. 1/2 SECTION
  - 231. 3/4 SECTION
  - 232. 1/4 SECTION
  - 233. 1/2 SECTION
  - 234. 3/4 SECTION
  - 235. 1/4 SECTION
  - 236. 1/2 SECTION
  - 237. 3/4 SECTION
  - 238. 1/4 SECTION
  - 239. 1/2 SECTION
  - 240. 3/4 SECTION
  - 241. 1/4 SECTION
  - 242. 1/2 SECTION
  - 243. 3/4 SECTION
  - 244. 1/4 SECTION
  - 245. 1/2 SECTION
  - 246. 3/4 SECTION
  - 247. 1/4 SECTION
  - 248. 1/2 SECTION
  - 249. 3/4 SECTION
  - 250. 1/4 SECTION
  - 251. 1/2 SECTION
  - 252. 3/4 SECTION
  - 253. 1/4 SECTION
  - 254. 1/2 SECTION
  - 255. 3/4 SECTION
  - 256. 1/4 SECTION
  - 257. 1/2 SECTION
  - 258. 3/4 SECTION
  - 259. 1/4 SECTION
  - 260. 1/2 SECTION
  - 261. 3/4 SECTION
  - 262. 1/4 SECTION
  - 263. 1/2 SECTION
  - 264. 3/4 SECTION
  - 265. 1/4 SECTION
  - 266. 1/2 SECTION
  - 267. 3/4 SECTION
  - 268. 1/4 SECTION
  - 269. 1/2 SECTION
  - 270. 3/4 SECTION
  - 271. 1/4 SECTION
  - 272. 1/2 SECTION
  - 273. 3/4 SECTION
  - 274. 1/4 SECTION
  - 275. 1/2 SECTION
  - 276. 3/4 SECTION
  - 277. 1/4 SECTION
  - 278. 1/2 SECTION
  - 279. 3/4 SECTION
  - 280. 1/4 SECTION
  - 281. 1/2 SECTION
  - 282. 3/4 SECTION
  - 283. 1/4 SECTION
  - 284. 1/2 SECTION
  - 285. 3/4 SECTION
  - 286. 1/4 SECTION
  - 287. 1/2 SECTION
  - 288. 3/4 SECTION
  - 289. 1/4 SECTION
  - 290. 1/2 SECTION
  - 291. 3/4 SECTION
  - 292. 1/4 SECTION
  - 293. 1/2 SECTION
  - 294. 3/4 SECTION
  - 295. 1/4 SECTION
  - 296. 1/2 SECTION
  - 297. 3/4 SECTION
  - 298. 1/4 SECTION
  - 299. 1/2 SECTION
  - 300. 3/4 SECTION

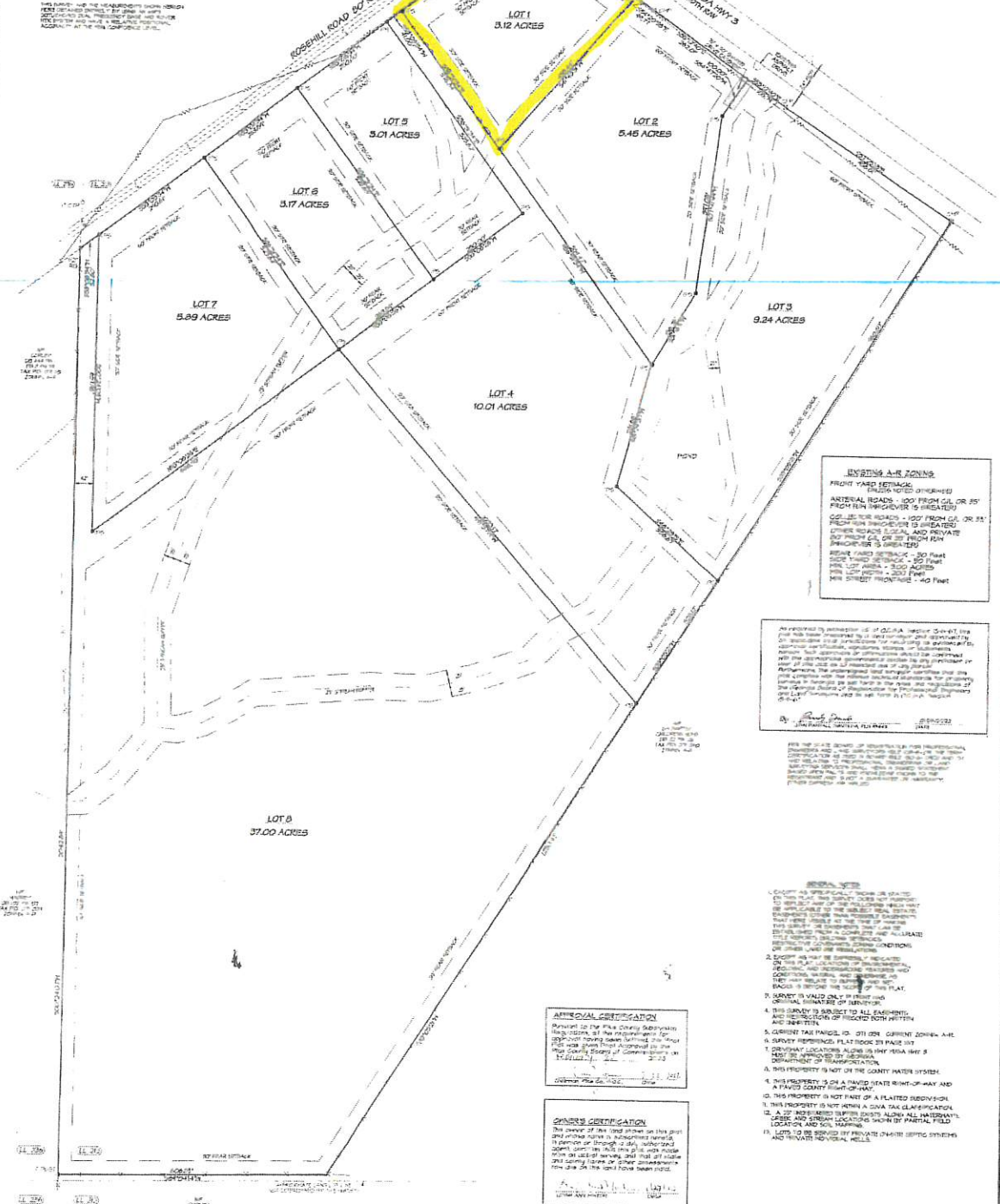
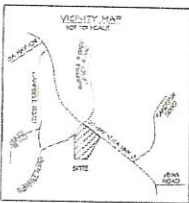

**EXISTING A-R ZONING**  
 FRONT YARD SETBACK - 10 FEET (MINIMUM)  
 SIDE YARD SETBACK - 5 FEET (MINIMUM)  
 REAR YARD SETBACK - 10 FEET (MINIMUM)  
 LOT AREA - 1.00 ACRES  
 LOT WIDTH - 100 FEET  
 LOT DEPTH - 100 FEET  
 MIN. LOT AREA - 1.00 ACRES  
 MIN. LOT WIDTH - 100 FEET  
 MIN. LOT DEPTH - 100 FEET

Approved by the Board of Commissioners of the County of...  
 Date: 11/13/2022  
 Signature: [Signature]

**APPROVAL CERTIFICATION**  
 I, the undersigned, being a duly qualified and licensed Surveyor of the State of Georgia, do hereby certify that the foregoing is a true and correct copy of the original plat as filed in my office.

**OWNER CERTIFICATION**  
 The owner of the land shown on this plat and the land shown on the plat do hereby certify that the foregoing is a true and correct copy of the original plat as filed in my office.

**SURVEYOR'S CERTIFICATION**  
 I, the undersigned, being a duly qualified and licensed Surveyor of the State of Georgia, do hereby certify that the foregoing is a true and correct copy of the original plat as filed in my office.

**OWNER DRIVE OPER**  
 LEISH ANN MINTER  
 MICHAEL GLEN BURNETT  
 CHARLES E. BANKSTON  
 LEISH ANN MINTER  
 222 MINTER DRIVE  
 MARIETTA, GA 30066  
 770-412-4248

**FINAL PLAT  
 CEDARS SOUTH  
 SUBDIVISION**

**FLOOD NOTE**  
 BASED ON MAPS PREPARED BY THE FEDERAL EMERGENCY MANAGEMENT AGENCY (FEMA) AND THE NATIONAL FLOOD INSURANCE PROGRAM (NFIP), THE FOLLOWING ARE THE FLOOD HAZARD ZONES FOR THE PROPERTY SHOWN ON THIS PLAT.



**TERRA SERVICES  
 COMPANY, LLC**  
 Randy Davis  
 Georgia Registered Professional  
 Land Surveyor # 3468  
 Randy@terra-services.com  
 770-412-4248

SURVEY FOR:		LEISH ANN MINTER	DATE	DESCRIPTION
		MICHAEL GLEN BURNETT, CHARLES E. BANKSTON & BETH BANKSTON		
LAND LOT 210	8TH DISTRICT	PIKE COUNTY		
DATE OF FIELD WORK	DATE OF SURVEY PLAT	CITY	SCALE	DRAWN BY
01/21/2022	01/26/2022	N/A	1" = 100'	JRD





- SITE NARRATIVE**
1. SECONDARY AND TOPOGRAPHICAL DATA TAKEN FROM SURVEY PROVIDED BY TERRA SERVICES COMPANY LLC DATED DECEMBER 2022
  2. PROPERTY LOCATED IN LAND LOT 213 OF THE 8th DISTRICT, PIKE COUNTY, GEORGIA
  3. PROPERTY OWNER: MCJOTA HOLDINGS, LLC  
CONTACT: JONATHAN ANDERSON  
ADDRESS: 414 SOUTHEAST BROAD ST  
FAIRBURN, GA 30213  
PHONE: 404-805-5129
  4. SITE ZONED: CURRENT ZONING A-R / REQUESTED ZONING C-3  
SITE USAGE: OFFICE/WAREHOUSE  
DRAINAGE SETBACKS: FRONT YARD - 75'  
SIDE YARD - 30'  
REAR YARD - 35'
  5. ADJACENT PROPERTIES ARE ZONED: A-R
  6. TOTAL AREA OF SITE = 2.12 ACRES  
IMPERVIOUS SURFACE = 1.86 ACRES  
PERCENTAGE OF IMPERVIOUS SURFACE = 88 %  
MAXIMUM IMPERVIOUS SURFACE ALLOWED = 80 %
  7. PROPOSED BUILDING(S) = 30,000 SQ. FT.  
PROPOSED OFFICE SPACE = 100 SQ.  
REQUIRED PARKING = 1 (1) SPACE/200 SQ. FT. OF OFFICE SPACE  
PROPOSED PARKING = 8 SPACES (INCLUDING 1 1/2)

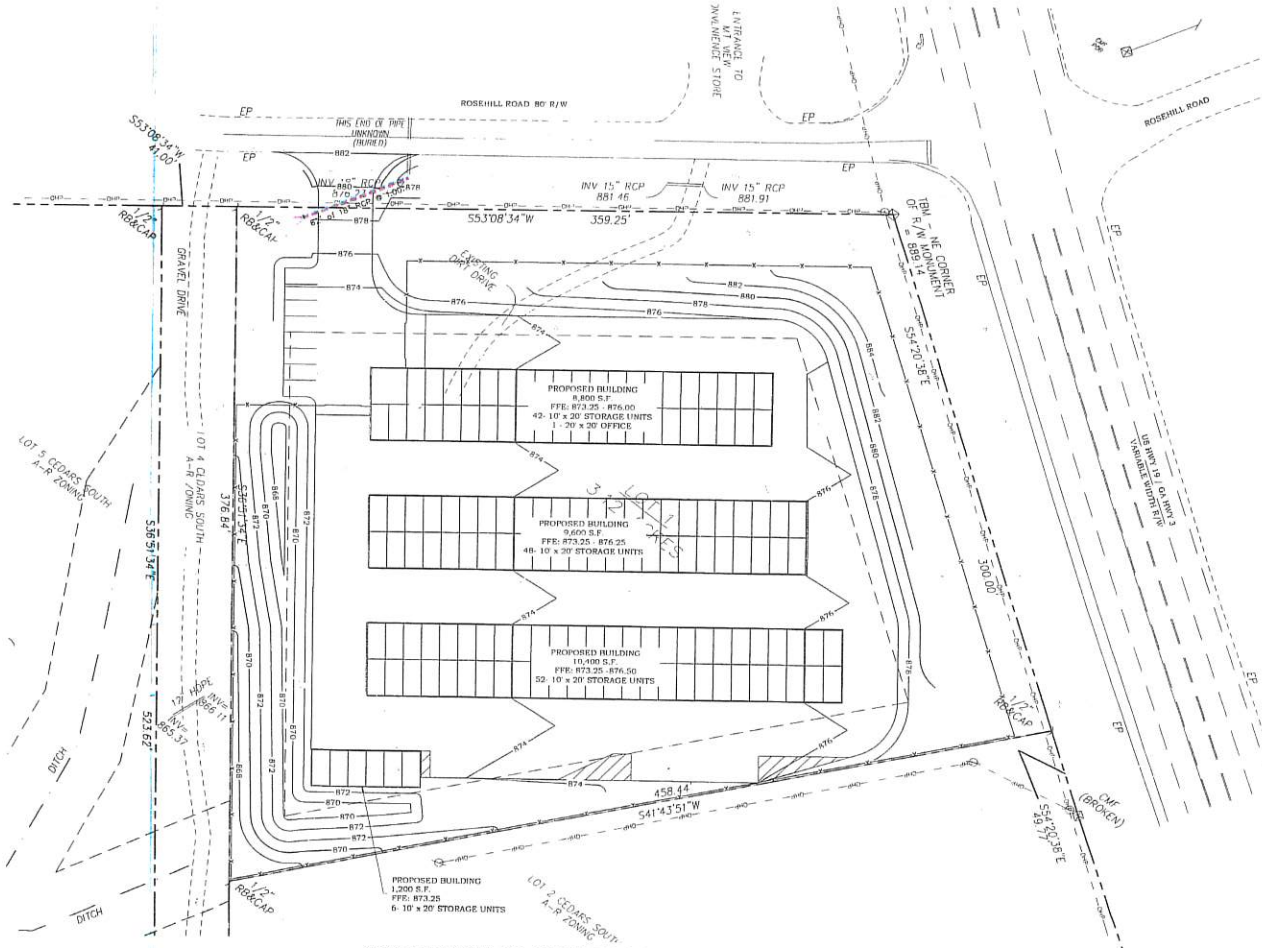

**CONCEPTUAL SITE PLAN  
FOR  
MCJOTA HOLDINGS, LLC MINI WAREHOUSES  
ROSE HILL ROAD  
PIKE COUNTY, GEORGIA**



No.	Revisions:	Date

**PARAGON**  
CONSULTING GROUP

350 airport road griffin, georgia 30224  
phone (770) 412-7700 www.pcgeng.com

**McJOTA HOLDINGS, LLC  
MINI WAREHOUSES  
MEANSVILLE, GEORGIA**

LOCATED IN LAND LOT 213 OF THE 8 DISTRICT, PIKE COUNTY

The client is to understand that these documents are the work product of Paragon Consulting Group, Inc. and are the intellectual property of Paragon Consulting Group, Inc. These documents shall not be used or modified in any way without the prior written authorization of Paragon Consulting Group, Inc.

**SHEET:  
CONCEPTUAL  
SITE PLAN**

LICS #: PEP004167

Project No. 22072100  
Issue Date: JANUARY 2023  
Drawn By: JLM  
Checked By: CNP

## **Description of Project**

This project will consist of the construction of modern, aesthetically pleasing self storage warehouses. The project is located on 3.12 acres at the corner of Rosehill Rd. and US 19 south. The project will consist of four buildings, with a total of approximately 30,000 square feet.

Approximately 8000 square feet will be climate controlled. The buildings will have brick fascia facing all roadways, and there will be no rollup doors facing Rosehill Rd. The landscaping will be such that meets with the ordinances laid out for the US 19 Overlay District. There will be evergreen buffers and a stone/wood fence surrounding the business. The paths between the buildings will be paved, and there will be two sliding gates to secure the premises.

---











## PIKE COUNTY PLANNING AND ZONING BOARD

6:30 p.m. March 9, 2023

The Pike County Planning and Zoning Board will conduct its scheduled monthly meeting on March 9, 2023, at 6:30 p.m. on the second floor of the Pike County Courthouse located at 16001 Barnesville Street, Zebulon, Georgia. The Board will conduct **PUBLIC HEARINGS** on the following item:

(1) REZ-23-01 McJota Holdings, LLC owner and Jonathan Anderson applicant request a rezoning from A-R (Agricultural-Residential) to C-3 (Heavy Commercial) for property located at the southwest corner of Rose Hill Road and US Highway 19, Meansville, GA 30256 in Land Lot 218 of the 8th District, further identified as Parcel ID 071 059N. The property consists of 3.12+/- acres. The request is for the construction of a self-storage facility, Commission District 3, Commissioner Jason Proctor. **The public is invited to attend to speak in favor or in opposition of the request. The PZB will forward a recommendation to the BOC for final decision.**

(2) REZ-23-02 Johnnie Bertram owner and Steve Godwin applicant request a rezoning from A-R (Agricultural-Residential) to C-3 (Heavy Commercial) for property located on the west side of US Highway 19, East of Williamson Zebulon Road, Zebulon, GA 30295 in Land Lots 224 & 225 of the 8th District, further identified as Parcel ID 066 032 ZZ. The property consists of 39.146+/- acres. The property to be zoned is only the property in Pike County as illustrated as tract 1 and 2 on the plat drawn by Sibley-Miller Surveying and Planning dated 12/28/2022. The request is for future commercial use. Commission District 1, Commissioner Tim Daniel. **The public is invited to attend to speak in favor or in opposition of the request. The PZB will forward a recommendation to the BOC for final decision.**

(3) REZ-23-03 Southern Cousins Properties, LLC owner and applicant request a rezoning from P-I (Professional-Institutional) to C-3 (Heavy Commercial) for property located at 13576 US Highway 19, Zebulon, GA 30295 in Land Lot 91 of the 2nd District, further identified as Parcel ID 075 111 D and 075 111. The property consists of 7.44+/- acres. The request is for future commercial use. Commission District 4, Commissioner James Jenkins. **The public is invited to attend to speak in favor or in opposition of the request. The PZB will forward a recommendation to the BOC for final decision.**

(4) SE-23-01 McJota Holdings, LLC owner and Jonathan Anderson applicant request a special exception to allow a self-storage facility on property located the southwest corner of Rose Hill Road and US Highway 19, Meansville, GA 30256 in Land Lot 218 of the 8th District, further identified as Parcel ID 071 059N. The property consists of 3.12+/- acres. Commission District 3, Commissioner Jason Proctor. **The public is invited to attend to speak in favor or in opposition of the request. The PZB will forward a recommendation to the BOC for final decision.**

The Pike County Board of Commissioners will conduct a **PUBLIC HEARING** on March 28, 2023, at 6:30 pm at the Pike County Courthouse located at 16001 Barnesville Street, Zebulon, Georgia. **The public is invited to speak in favor or in opposition of the request.**



Highway 19 Sign



Rose Hill Rd Sign

Sign Photo SE-23-01

Taken 2/20/2023

## PIKE COUNTY BOARD OF COMMISSIONERS

---

REZ-23-02 Johnnie Bertram

### **SUBJECT:**

**PUBLIC HEARING:** To receive public input regarding REZ-23-02 - Johnnie Bertram owner and Steve Godwin applicant request a rezoning from A-R (Agricultural-Residential) to C-3 (Heavy Commercial) for property located on the west side of US Highway 19, East of Williamson Zebulon Road, Zebulon, GA 30295 in Land Lots 224 & 225 of the 8th District, further identified as Parcel ID 066 032 ZZ. The property consists of 39.146+/- acres. The property to be zoned is only the property in Pike County as illustrated as tract 1 and 2 on the plat drawn by Sibley-Miller Surveying and Planning dated 12/28/2022. The request is for future commercial use. Commission District 1, Commissioner Tim Daniel.

**Action: Discuss/Approve/Deny**

### **ACTION:**

### **ADDITIONAL DETAILS:**

#### **ATTACHMENTS:**

Type	Description
▣ Exhibit	REZ-23-02

#### **REVIEWERS:**

Department	Reviewer	Action	Comments
County Clerk	Blount, Angela	Approved	Item Pushed to Agenda



PLANNING AND DEVELOPMENT  
OFFICE

*Planning – Zoning – Environmental – Permits & Inspections  
Code Enforcement*

P. O. Box 377  
77 Jackson Street  
Zebulon, GA 30295

Phone: 770-567-2007  
Fax: 770-567-2024  
jgilbert@pikecoga.com  
*"Serving Citizens Responsibly"*

**Case Number:** REZ-23-02

**Planning and Zoning Board:** March 9, 2023

**Board of Commissioners Meeting:** March 28, 2023

**Mailed Notices:** February 15, 2023

**Signs Posted:** February 20, 2023

**Owner:** Johnnie Bertram

**Applicant:** Steve Godwin

**Property Location:** Westside of US Hwy 19 and east of Williamson Zebulon Rd  
Landlot: 224 & 225  
District: 8<sup>th</sup>  
Parcel ID: 066 032 ZZ

**Acreage:** 39.146+/- acres

**Commission District:** District 1, Tim Daniel

**FEMA Data:** Does not lie within a flood zone.

**Request:** Applicant/Owner are requesting a rezoning of the subject property from A-R Agricultural-Residential to C-3 Heavy Commercial.

**Code Reference:** CH 156, CH 160 and CH 164

**Staff Analysis:** The subject property is currently zoned A-R Agricultural-Residential and is currently a vacant wooded lot. The overall parcel is partially in the City of Zebulon and partially in the County. The part of the property located in the City is currently zoned commercial and the part in the County is zoned for A-R. The proposed rezoning is only for the part that is in the county.

The applicant is wishing to rezone the subject property to C-3 Heavy Commercial for the expansion of Middle Georgia Fleet and for additional future commercial uses to be determined at a later date. A portion of the site is located in the US 19





## PLANNING AND DEVELOPMENT OFFICE

*Planning – Zoning – Environmental – Permits & Inspections  
Code Enforcement*

P. O. Box 377  
77 Jackson Street  
Zebulon, GA 30295

Phone: 770-567-2007  
Fax: 770-567-2024  
jgilbert@pikecoga.com

*“Serving Citizens Responsibly”*

Overlay district and will be required to go through the overlay review process before any development can be started. Based on the overlay ordinance only the first 400 feet of the property from the center of the right-of-way is located in the overlay and bound by the requirements. So based on the survey submitted approximately the first 320 feet of the property would be bound by the overlay requirements. Only a small amount of the property will be located in the overlay and no close to the code requirement of if 50% of the site is located in the overlay the entire property shall be bound by the overlay.

**(F) The Planning and Zoning Board will consider the following points in arriving at a decision on a zoning amendment:**

***(1) It must not be contrary to the purpose of this chapter;***

The intent of CH 156 is to create zoning classifications that will be compatible bordering one another. The following is the purpose of the C-3 Zoning District as described in Section 156.215 of the Pike County Code:

C-3 Zoning Districts are intended to provide for heavier commercial uses and to facilitate the effective use of land situated in relationship to major thoroughfares, highway intersections and interchange areas. Such uses must be located on a thoroughfare having a minimum classification of arterial.

This proposal of C-3 zoning would not be contrary to the purpose of this chapter as it located on a 5 lane Highway that is designated as a major arterial road. Based on the character area map that is a part of the 2022 comprehensive plan a portion of the property appears to be in the arterial overlay corridor designation of the character area map as well as the previous future land use map identify the property in the arterial overlay which supports commercial and industrial land uses. Therefore, the proposed zoning would be supported by that designation on the future land use map.

***(2) It must not be detrimental to the use or development of adjacent properties or to the general neighborhood and it must not adversely affect the health or safety of residents or workers;***

The general neighborhood is a heavy mixture of commercial and little residential zoning classifications and would not be detrimental to the development of other nearby properties. The proposed use of this property should not adversely affect



PLANNING AND DEVELOPMENT  
OFFICE

*Planning – Zoning – Environmental – Permits & Inspections  
Code Enforcement*

P. O. Box 377  
77 Jackson Street  
Zebulon, GA 30295

Phone: 770-567-2007  
Fax: 770-567-2024  
jgilbert@pikecoga.com

*“Serving Citizens Responsibly”*

the health or safety of residents or workers.

- (3) It must not constitute a nuisance or a hazard because of the number of persons who will attend or use such a facility, vehicular movement, noise or fumes generated or type of physical activity;***

Zoning conditions and the zoning ordinance should help mitigate any nuisance or hazard to the neighborhood proposed by the end use of the property.

- (4) It must not adversely affect existing uses;***

The proposed zoning should not adversely affect the existing uses in the area, provided that adequate buffers are provided to separate the non-residential use from the residential uses.

- (5) In addition, the Planning and Zoning Board shall also consider whether the applicant for the amendment at the time of submitting the application is in violation of the Zoning Code or any other provision of the Code of Pike County, Georgia. If the applicant is determined to be in violation of the Zoning Code or any other provisions of the Code of Pike County, Georgia, then the Planning Commission shall further consider the circumstances related to such violation(s) as part of the criteria for considering the requested amendment.***

Staff is not aware of any violations at this time.

**Recommendation:** Staff recommends **APPROVAL** of the request to rezone with the following conditions:

- 1) A fifty-foot (50') buffer shall be planted or maintained on all property lines that abut a residentially zoned property meeting the standards outline in Chapter 164 of the Pike County Code.
- 2) Any proposed future development of the subject property shall be reviewed by the Planning and Zoning Board to ensure compliance with the intent of the US Highway 19 Overlay Ordinance.



PLANNING AND DEVELOPMENT  
OFFICE

*Planning – Zoning – Environmental – Permits & Inspections  
Code Enforcement*

P. O. Box 377  
77 Jackson Street  
Zebulon, GA 30295

Phone: 770-567-2007  
Fax: 770-567-2024  
jgilbert@pikecoga.com

*"Serving Citizens Responsibly"*

The request was heard by the PZB on March 9, 2023 and they recommended **APPROVAL** of the request with the following three (3) conditions:

- 1) A one hundred-foot (100') buffer shall be planted or maintained on all property lines that abut a residentially zoned property meeting the standards outline in Chapter 164 of the Pike County Code.
- 2) Any proposed future development of the subject property shall be reviewed by the Planning and Zoning Board to ensure compliance with the intent of the US Highway 19 Overlay Ordinance.
- 3) No heavy truck traffic allowed on Williamson-Zebulon Road.

**Attachments:**

- Rezoning Application
- Tax Map
- Plat
- Letter of Intent
- Legal Ad
- Sign Photo



PIKE COUNTY  
REZONING APPLICATION

RECEIVED  
2/3/23

Application # REZ-23-02

Planning and Zoning Board Public Hearing: 03-09-23 @ 6:30pm

\$1728.65 fee

Board of Commissioners Public Hearing: 03-28-23 @ 6:30pm

Property Information: District(s): 8 Land Lot(s): 224 & 225 Acres: 39.146

Tax Map Parcel #: 066 032 3  
066 032 28 Address if assigned: US Hwy 19, Reboville, GA  
30295

Existing Zoning Classification: A-R Proposed Zoning Classification: C-3

Summary of Proposed Project: rezone to C-3 for future  
use (tract 1 & tract 2)

Code Reference(s): \_\_\_\_\_

Documentation Required: ☐ Copy of Recorded Plat ☐ Copy of Recorded Deed ☐ Impact Analysis\*

☐ Letter of Explanation\* ☐ Health Department Letter of Approval MA ☒ Site Plan\*

☐ Agent Authorization (if needed) ☐ Campaign Disclosure Form ☐ Other \_\_\_\_\_

Property Owner: Johnnie Bertram Applicant: STEVE Godwin

Address: 1001 Five Points Rd Address: 2205 S. WALKERS Mill  
BARNESVILLE GA. Rd.

City: BARNESVILLE State: GA. Zip: 30204 City: GRIFFIN State: GA. Zip: 30224

Phone/email: [REDACTED] Phone/email: [REDACTED]

Property Owner Authorization: I declare to the best of my knowledge the information given on this application to be true, correct and accurate. I hereby authorize the staff of the Department of Planning and Development, members of the Planning and Zoning Board and Board of Commissioners to inspect the property which is the subject of this application.

Owner's Signature: [Signature] Date: 1/5/23

Owner's Printed Name: Johnnie Bertram

Sworn to and subscribed before me this January day of 5th, 2023

Notary Public (signature & seal): Kristy A. Brown

\*See instructions for more information.

MY COMMISSION EXPIRES  
JUNE 30, 2026

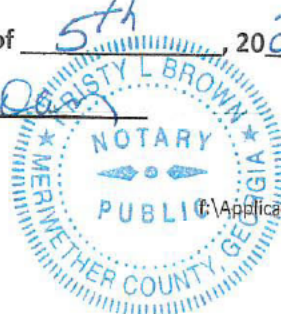

C:\Applications\Rezoning Application.docx

Last Revised: 8/23/2022

Page 1 of 4



Additional Property Owners (attach additional sheets as needed):

**Property Owner Authorization:** I declare to the best of my knowledge the information given on this application to be true, correct and accurate. I hereby authorize the staff of the Department of Planning and Development, members of the Planning and Zoning Board and Board of Commissioners to inspect the property which is the subject of this application.

Owner's Signature: Jeffery E. Milner Date: 1/5/23

Owner's Printed Name: Jeffery E. Milner

Sworn to and subscribed before me this January day of 5<sup>th</sup> 2023

Notary Public (signature & seal): Kristy L. Brown

MY COMMISSION EXPIRES  
JUNE 30, 2026

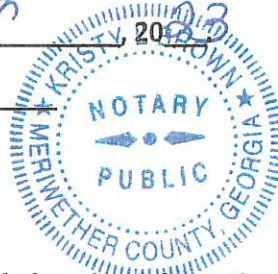

**Property Owner Authorization:** I declare to the best of my knowledge the information given on this application to be true, correct and accurate. I hereby authorize the staff of the Department of Planning and Development, members of the Planning and Zoning Board and Board of Commissioners to inspect the property which is the subject of this application.

Owner's Signature: Steven Godwin Date: 1/5/23

Owner's Printed Name: Steven Godwin

Sworn to and subscribed before me this January day of 5<sup>th</sup> 2023

Notary Public (signature & seal): Kristy L. Brown

MY COMMISSION EXPIRES  
JUNE 30, 2026

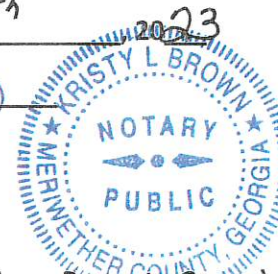

**Property Owner Authorization for Applicant (if Applicant is Different From Property Owner):** I swear and affirm that I am the sole owner or own at least 51% of the property described on this application, and further authorize the person named as applicant to file this application and act as my agent. Further, I hereby authorize the staff of the Department of Planning and Development, members of the Planning and Zoning Board and Board of Commissioners to inspect the property which is the subject of this application.

Owner's Signature: Eddie L. Brown Date: 1/5/23

Owner's Printed Name: Eddie L. Brown

Sworn to and subscribed before me this January day of 5<sup>th</sup> 2023

Notary Public (signature & seal): Kristy L. Brown

MY COMMISSION EXPIRES  
JUNE 30, 2026

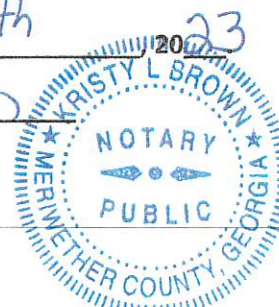



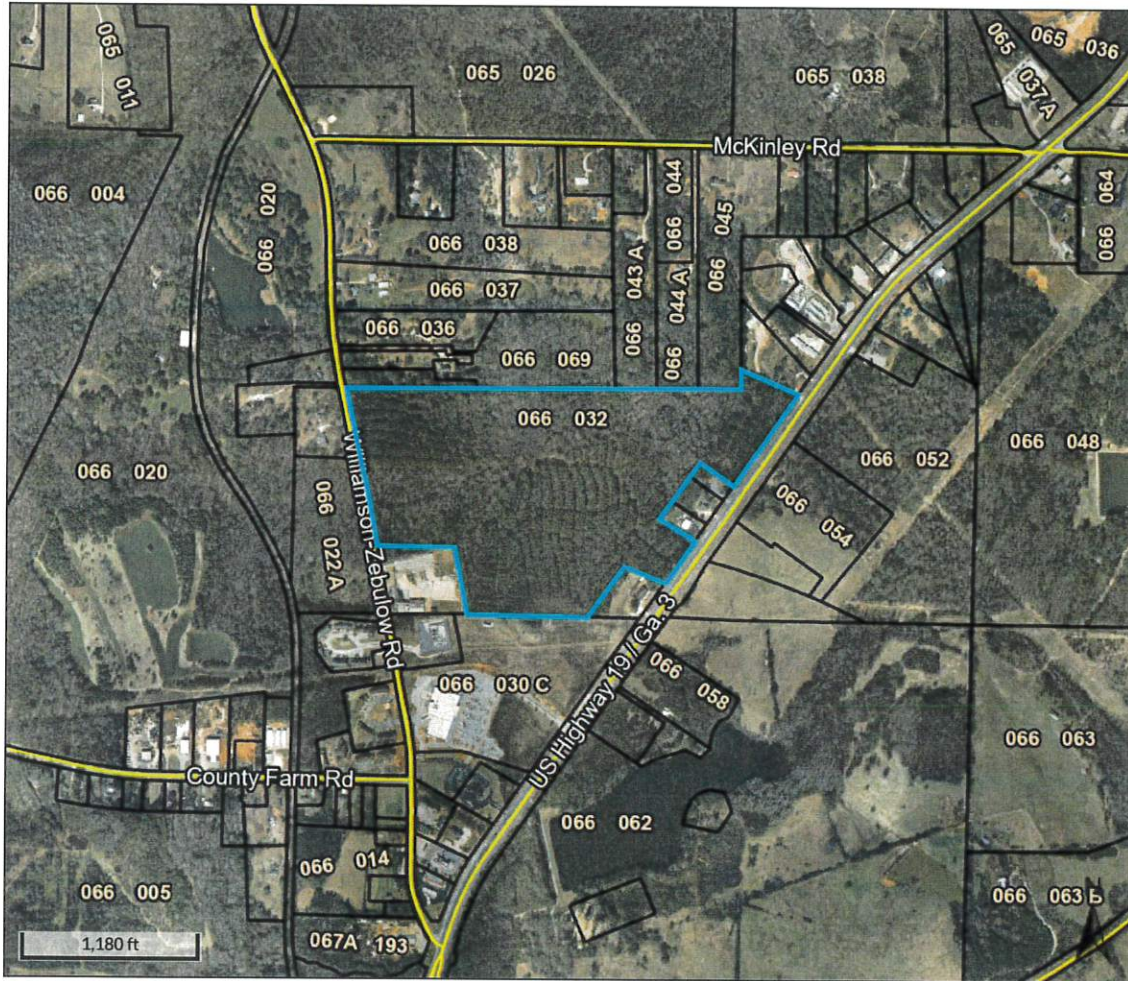

Overview



Legend

-  Parcels
-  Address Numbers
-  Roads

Parcel ID 066 032  
 Class Code Consv Use  
 Taxing District ZEBULON  
 Acres 21

Owner GABRIEL CHARLES J  
 410 CHAPMAN RD  
 ZEBULON, GA 30295  
 Physical Address T-A U S HWY 19  
 Assessed Value Value \$78876

Last 2 Sales

Date	Price	Reason	Qual
8/19/2013	0	PT	U
2/7/2013	0	CU	U

(Note: Not to be used on legal documents)

Date created: 2/6/2023  
 Last Data Uploaded: 2/3/2023 6:12:43 AM

Developed by  **Schneider**  
 GEOSPATIAL

LEGEND	
WINDMILL POWER POLE	POB = POINT OF BEGINNING
EX OVERHEAD POWER LINES	D.B. = DEED BOOK
LIGHT POLE	P.B. = PLAT BOOK
EX FENCE	PC = PAGE
EX HYDRANT	N/T = NOW OR FORMERLY
EX WATER VALVE	EX = EXISTING
EX WATER METER	P/W = POINT OF WAY
EX PLANNED END SECTION	OP = OPEN FOR PLAT
STORM MAINLINE	P/S = HIGH P.W. SET (BY OTHER)
EX BUILDING	R/F = REINFORCED CONCRETE PIPE
EX SIGNAL	CP = CORRUGATED PLASTIC PIPE
EX SMALL	

THIS PROPERTY IS SUBJECT TO ALL RIGHTS OF WAY AND EASEMENTS SHOWN OR NOT SHOWN, RECORDED OR UNRECORDED.

THIS SURVEY WAS PREPARED WITHOUT A TITLE REPORT WHICH COULD REVEAL DISCREPANCIES NOT SHOWN.

UTILITIES SHOWN ARE LOCATIONS VISIBLE AT TIME OF SURVEY. ADDITIONAL UTILITIES MAY EXIST ABOVE OR BELOW GROUND. THE SURVEYOR ACCEPTS NO RESPONSIBILITY FOR THE COMPLETENESS OF THIS DATA.

**SURVEYOR/DEVELOPER:**  
STEVE EDWIN  
EDWIN SURVEYING, INC.  
1000 W. 10TH ST.  
P.O. BOX 128  
EXETER, GA 30212  
PHONE: (770) 877-1301

**GENERAL NOTES:**  
TOTAL AREA: 67,832 ACRES  
NET TOTAL: 18,808  
PARCEL: PARCEL 086 032

ZONED A-1 (COUNTY)  
MINIMUM LOT AREA = 3 ACRES  
MINIMUM LOT WIDTH = 250'  
FRONT SETBACK = 80' FROM CENTERLINE  
REAR SETBACK = 30'  
SIDE SETBACK = 30'

ZONED HIGHWAY COMMERCIAL (CITY)  
MINIMUM LOT AREA = 9.2 ACRES, 21,790 SQ. FT.  
MINIMUM ROAD FRONTAGE = 100'  
MINIMUM LOT WIDTH = 100'  
FRONT SETBACK = 15'  
REAR SETBACK = 20'  
SIDE SETBACK = 20'



REVISIONS	
NO.	DATE
1	11/17/22
2	11/17/22
3	11/17/22
4	11/17/22
5	11/17/22
6	11/17/22
7	11/17/22
8	11/17/22
9	11/17/22
10	11/17/22

**SIBLEY-MILLER SURVEYING & PLANNING, INC.**  
213 WEST CAMDEN RD.  
BIRMINGHAM, AL 35203  
PHONE: (205) 330-7555  
FAX: (205) 330-7555  
WWW.SIBLEY-MILLER.COM

**EXEMPTION PLAT FOR:**  
**JOHNNIE BERTRAM**  
TRACT 1 41,300 ACRES  
TRACT 2 5,252 ACRES  
TRACT 3 5,000 ACRES  
TRACT 4 16,000 ACRES  
PARTIALLY IN THE CITY OF ZEBULON  
PIKE COUNTY, GEORGIA

**PROJECT # B22088**  
**BOUNDARY DIVISION SURVEY**  
DRAWN BY: TLM  
SCALE: 1" = 100'  
DATE: 12/26/2022  
SHEET 1 OF 1

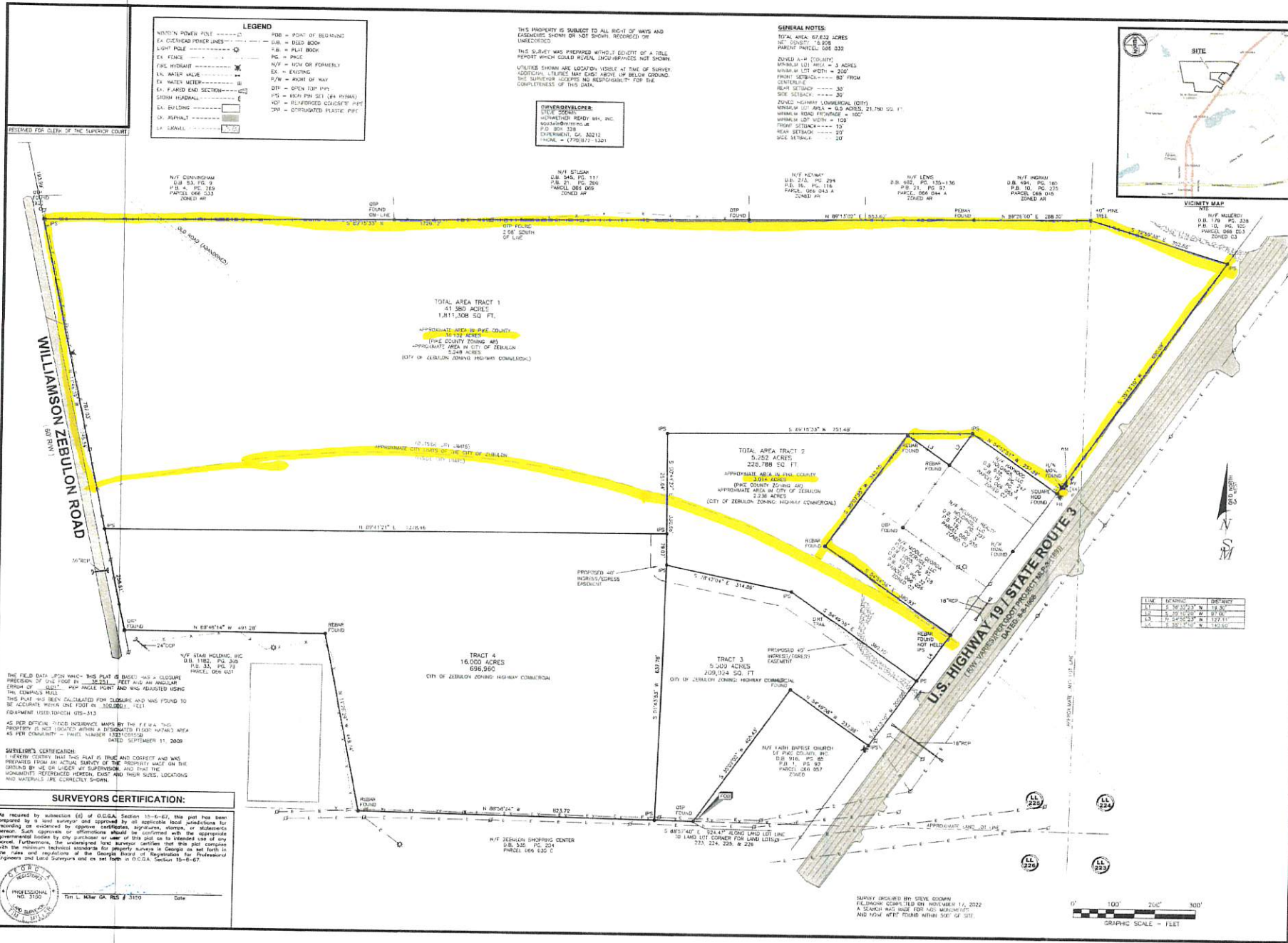



Pike County Planning and Development  
331 Thomaston Street  
Zebulon, GA 30295

RECEIVED  
2/3/23  
8

February 3, 2023

RE: Tract A US Highway 19  
(Parcel ID 066 032 & 066 032ZZ)

I am requesting that Pike County Planning and Development board members will take into consideration our request to have the above referenced Parcel's rezoned from AR to C3 for the potential commercial sell. We feel we meet the criteria and qualifications to do so.

Thank you for taking time to consider our request.

Sincerely,

Jeff Milner  

cc: Steve Godwin, Johnny Bertram, Eddie Brannon

## PIKE COUNTY PLANNING AND ZONING BOARD

6:30 p.m. March 9, 2023

The Pike County Planning and Zoning Board will conduct its scheduled monthly meeting on March 9, 2023, at 6:30 p.m. on the second floor of the Pike County Courthouse located at 16001 Barnesville Street, Zebulon, Georgia. The Board will conduct **PUBLIC HEARINGS** on the following item:

(1) REZ-23-01 McJota Holdings, LLC owner and Jonathan Anderson applicant request a rezoning from A-R (Agricultural-Residential) to C-3 (Heavy Commercial) for property located at the southwest corner of Rose Hill Road and US Highway 19, Meansville, GA 30256 in Land Lot 218 of the 8th District, further identified as Parcel ID 071 059N. The property consists of 3.12+/- acres. The request is for the construction of a self-storage facility. Commission District 3, Commissioner Jason Proctor. **The public is invited to attend to speak in favor or in opposition of the request. The PZB will forward a recommendation to the BOC for final decision.**

(2) REZ-23-02 Johnnie Bertram owner and Steve Godwin applicant request a rezoning from A-R (Agricultural-Residential) to C-3 (Heavy Commercial) for property located on the west side of US Highway 19, East of Williamson Zebulon Road, Zebulon, GA 30295 in Land Lots 224 & 225 of the 8th District, further identified as Parcel ID 066 032 ZZ. The property consists of 39.146+/- acres. The property to be zoned is only the property in Pike County as illustrated as tract 1 and 2 on the plat drawn by Sibley-Miller Surveying and Planning dated 12/28/2022. The request is for future commercial use. Commission District 1, Commissioner Tim Daniel. **The public is invited to attend to speak in favor or in opposition of the request. The PZB will forward a recommendation to the BOC for final decision.**

(3) REZ-23-03 Southern Cousins Properties, LLC owner and applicant request a rezoning from P-I (Professional-Institutional) to C-3 (Heavy Commercial) for property located at 13576 US Highway 19, Zebulon, GA 30295 in Land Lot 91 of the 2nd District, further identified as Parcel ID 075 111 D and 075 111. The property consists of 7.44+/- acres. The request is for future commercial use. Commission District 4, Commissioner James Jenkins. **The public is invited to attend to speak in favor or in opposition of the request. The PZB will forward a recommendation to the BOC for final decision.**

(4) SE-23-01 McJota Holdings, LLC owner and Jonathan Anderson applicant request a special exception to allow a self-storage facility on property located the southwest corner of Rose Hill Road and US Highway 19, Meansville, GA 30256 in Land Lot 218 of the 8th District, further identified as Parcel ID 071 059N. The property consists of 3.12+/- acres. Commission District 3, Commissioner Jason Proctor. **The public is invited to attend to speak in favor or in opposition of the request. The PZB will forward a recommendation to the BOC for final decision.**

The Pike County Board of Commissioners will conduct a **PUBLIC HEARING** on March 28, 2023, at 6:30 pm at the Pike County Courthouse located at 16001 Barnesville Street, Zebulon, Georgia. **The public is invited to speak in favor or in opposition of the request.**



Highway 19 Sign



Williamson Zebulon Rd Sign

Sign Photo - REZ-23-02

Taken 2/20/2023

## PIKE COUNTY BOARD OF COMMISSIONERS

---

REZ-23-03 Southern Cousins Properties LLC

### **SUBJECT:**

**PUBLIC HEARING:** To receive public input regarding REZ-23-03 - Southern Cousins Properties, LLC owner and applicant request a rezoning from P-I (Professional-Institutional) to C-3 (Heavy Commercial) for property located at 13576 US Highway 19, Zebulon, GA 30295 in Land Lot 91 of the 2nd District, further identified as Parcel ID 075 111 D and 075 111. The property consists of 7.44+/- acres. The request is for future commercial use. Commission District 4, Commissioner James Jenkins.

**Action:** Discuss/Approve/Deny

### **ACTION:**

### **ADDITIONAL DETAILS:**

#### **ATTACHMENTS:**

Type	Description
☐ Exhibit	REZ 23-03

#### **REVIEWERS:**

Department	Reviewer	Action	Comments
County Clerk	Blount, Angela	Approved	Item Pushed to Agenda





PLANNING AND DEVELOPMENT  
OFFICE

*Planning – Zoning – Environmental – Permits & Inspections  
Code Enforcement*

P. O. Box 377  
77 Jackson Street  
Zebulon, GA 30295

Phone: 770-567-2007  
Fax: 770-567-2024  
jgilbert@pikecoga.com

*“Serving Citizens Responsibly”*

**Case Number:** REZ-23-03

**Planning and Zoning Board:** March 9, 2023

**Board of Commissioners Meeting:** March 28, 2023

**Mailed Notices:** February 15, 2023

**Sign Posted:** February 20, 2023

**Owner/Applicant:** Southern Cousins Properties, LLC

**Property Location:** 13576 Hwy 19 N  
Landlot: 191  
District: 2nd  
Parcel ID: 075 111 & 075 111D

**Acreage:** 7.44 acres

**Commission District:** District 4, James Jenkins

**FEMA Data:** Does not lie within a flood zone.

**Request:** Applicant/Owner are requesting a rezoning of the subject property from P-I Professional Institutional to C-3, Heavy Commercial.

**Code Reference:** CH 156, CH 160 and CH 164

**Staff Analysis:** The subject property is currently zoned P-I Professional Institutional and is currently a vacant lot that used to be operated as a plant nursery. The property was rezoned to P-I on April 24, 2018, with four (4) zoning conditions for the purpose of constructing a religious facility.

The applicant is wishing to rezone the subject property now to C-3 Heavy Commercial for future commercial uses to be determined at a later date. The site is located in the US 19 Overlay district and will be required to go through the overlay review process before any development can be started. Based on the overlay ordinance only the first 400 feet of the property from the center of the right-of-way is located in the overlay and bound by the requirements. So based on





## PLANNING AND DEVELOPMENT OFFICE

*Planning – Zoning – Environmental – Permits & Inspections  
Code Enforcement*

P. O. Box 377  
77 Jackson Street  
Zebulon, GA 30295

Phone: 770-567-2007  
Fax: 770-567-2024  
jgilbert@pikecoga.com

*"Serving Citizens Responsibly"*

the survey submitted approximately the first 320 feet of the property would be bound by the overlay requirements. It will be extremely close to the code requirement of if 50% of the site is located in the overlay the entire property shall be bound by the overlay.

**(F) The Planning and Zoning Board will consider the following points in arriving at a decision on a zoning amendment:**

***(1) It must not be contrary to the purpose of this chapter;***

The intent of CH 156 is to create zoning classifications that will be compatible bordering one another. The following is the purpose of the C-3 Zoning District as described in Section 156.215 of the Pike County Code:

C-3 Zoning Districts are intended to provide for heavier commercial uses and to facilitate the effective use of land situated in relationship to major thoroughfares, highway intersections and interchange areas. Such uses must be located on a thoroughfare having a minimum classification of arterial.

This proposal of C-3 zoning would not be contrary to the purpose of this chapter as it located on a 5 lane Highway that is designated as a major arterial road. Based on the character area map that is a part of the 2022 comprehensive plan a portion of the property appears to be in the arterial overlay corridor designation of the character area map as well as the previous future land use map identify the property in the arterial overlay which supports commercial and industrial land uses. Therefore, the proposed zoning would be supported by that designation on the future land use map.

***(2) It must not be detrimental to the use or development of adjacent properties or to the general neighborhood and it must not adversely affect the health or safety of residents or workers;***

The general neighborhood is a mixture of commercial and residential zoning classifications and would not be detrimental to the development of other nearby properties. The proposed use of this property should not adversely affect the health or safety of residents or workers.



PLANNING AND DEVELOPMENT  
OFFICE

*Planning – Zoning – Environmental – Permits & Inspections  
Code Enforcement*

P. O. Box 377  
77 Jackson Street  
Zebulon, GA 30295

Phone: 770-567-2007  
Fax: 770-567-2024  
jgilbert@pikecoga.com

*"Serving Citizens Responsibly"*

- (3) It must not constitute a nuisance or a hazard because of the number of persons who will attend or use such a facility, vehicular movement, noise or fumes generated or type of physical activity;***

Zoning conditions and the zoning ordinance should help mitigate any nuisance or hazard to the neighborhood proposed by the end use of the property.

- (4) It must not adversely affect existing uses;***

The proposed zoning should not adversely affect the existing uses in the area, provided that adequate buffers are provided to separate the non-residential use from the residential uses.

- (5) In addition, the Planning and Zoning Board shall also consider whether the applicant for the amendment at the time of submitting the application is in violation of the Zoning Code or any other provision of the Code of Pike County, Georgia. If the applicant is determined to be in violation of the Zoning Code or any other provisions of the Code of Pike County, Georgia, then the Planning Commission shall further consider the circumstances related to such violation(s) as part of the criteria for considering the requested amendment.***

The site is currently not in violation of the zoning code.

Recommendation: Staff recommends **APPROVAL** of the request to rezone with the following conditions:

- 1) The entire site shall be developed in compliance with the US 19 Overlay Ordinance and be subject to overlay approval by the Planning and Zoning Board.
- 2) A fifty-foot (50') buffer shall be planted or maintained on all property lines that abut a residentially zoned property meeting the standards outline in Chapter 164 of the Pike County Code.



PLANNING AND DEVELOPMENT  
OFFICE

*Planning – Zoning – Environmental – Permits & Inspections  
Code Enforcement*

P. O. Box 377  
77 Jackson Street  
Zebulon, GA 30295

Phone: 770-567-2007  
Fax: 770-567-2024  
jgilbert@pikecoga.com

*"Serving Citizens Responsibly"*

The request was heard by the PZB on March 9, 2023 and they recommended **DENIAL** of C-3 and **APPROVAL** of C-1 with the following three (3) conditions:

- 1) The entire site shall be developed in compliance with the US 19 Overlay Ordinance and be subject to overlay approval by the Planning and Zoning Board.
- 2) A fifty-foot (50') buffer shall be planted or maintained on all property lines that abut a residentially zoned property meeting the standards outline in Chapter 164 of the Pike County Code.
- 3) Auto service stations shall be prohibited.

**Attachments:**

- Rezoning Application
- Tax Map
- Plat
- Letter of Intent
- Legal Ad
- Sign Photo



PIKE COUNTY  
REZONING APPLICATION

RECEIVED  
2/3/23

Application # PEZ-23-03

Planning and Zoning Board Public Hearing: 03-09-23 @ 6:30pm

Board of Commissioners Public Hearing: 03-28-23 @ 6:30pm

Property Information: District(s): 2 Land Lot(s): 91 Acres: 7.44  
Tax Map Parcel #: 075111D\* Address if assigned: 13576 U.S. HWY 19 Zebulon, GA 30295  
075111

Existing Zoning Classification: PI Proposed Zoning Classification: C3

Summary of Proposed Project:

See Attached

Code Reference(s): \_\_\_\_\_

Documentation Required: ☐ Copy of Recorded Plat ☐ Copy of Recorded Deed ☒ Impact Analysis\*

☒ Letter of Explanation\* ☐ Health Department Letter of Approval ☐ Site Plan\*

☐ Agent Authorization (if needed) ☒ Campaign Disclosure Form ☐ Other \_\_\_\_\_

Property Owner: Southern Cousins Properties, LLC Applicant: Southern Cousins Properties, LLC  
Address: 13576 U.S. HWY 19 Address: 904 N. Hightower St.

City: Zebulon State: GA Zip: 30295 City: Thomaston State: GA Zip: 30286

Phone/email: [REDACTED] Phone/email: [REDACTED]

**Property Owner Authorization:** I declare to the best of my knowledge the information given on this application to be true, correct and accurate. I hereby authorize the staff of the Department of Planning and Development, members of the Planning and Zoning Board and Board of Commissioners to inspect the property which is the subject of this application.

Owner's Signature: [Signature] Date: 2/3/23

Owner's Printed Name: Amy Harris

Sworn to and subscribed before me this 3 day of February, 2023.

Notary Public (signature & seal): Kacey A. Johnson



\*See instructions for more information.

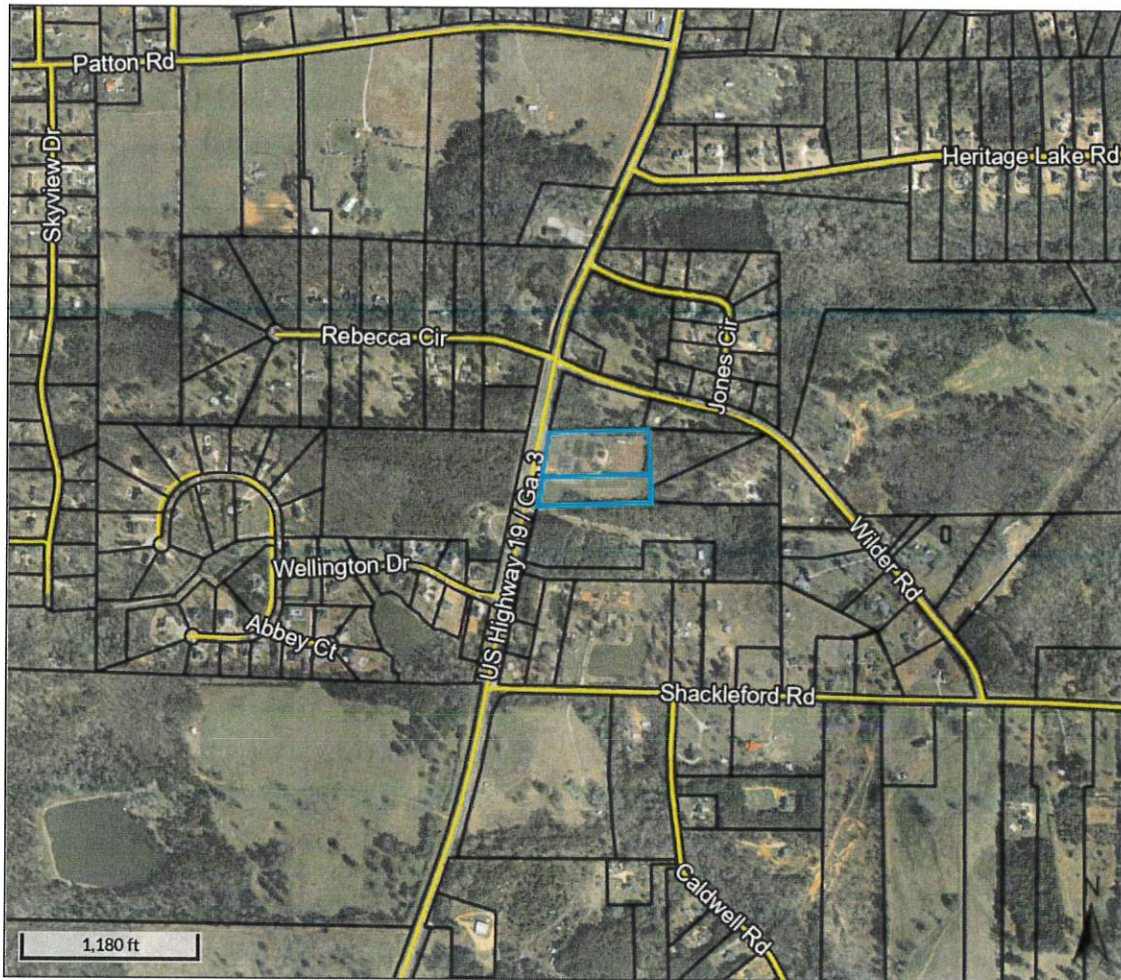

Overview



Legend

-  Parcels
-  Roads

Parcel ID	075 111 D	Owner	MT NEBO BAPTIST CHURCH TRUSTEES	Last 2 Sales			
Class Code	Residential		P O BOX 343	Date	Price	Reason	Qual
Taxing District	UNINCORPORATED		MEANSVILLE, GA 30256	5/4/2018	\$22750	LM	Q
Acres	3	Physical Address	U S HWY 19	n/a	0	n/a	n/a
		Assessed Value	Value \$49147				

(Note: Not to be used on legal documents)

Date created: 2/25/2023

Last Data Uploaded: 2/24/2023 10:26:53 PM

Developed by  **Schneider**  
GEOSPATIAL



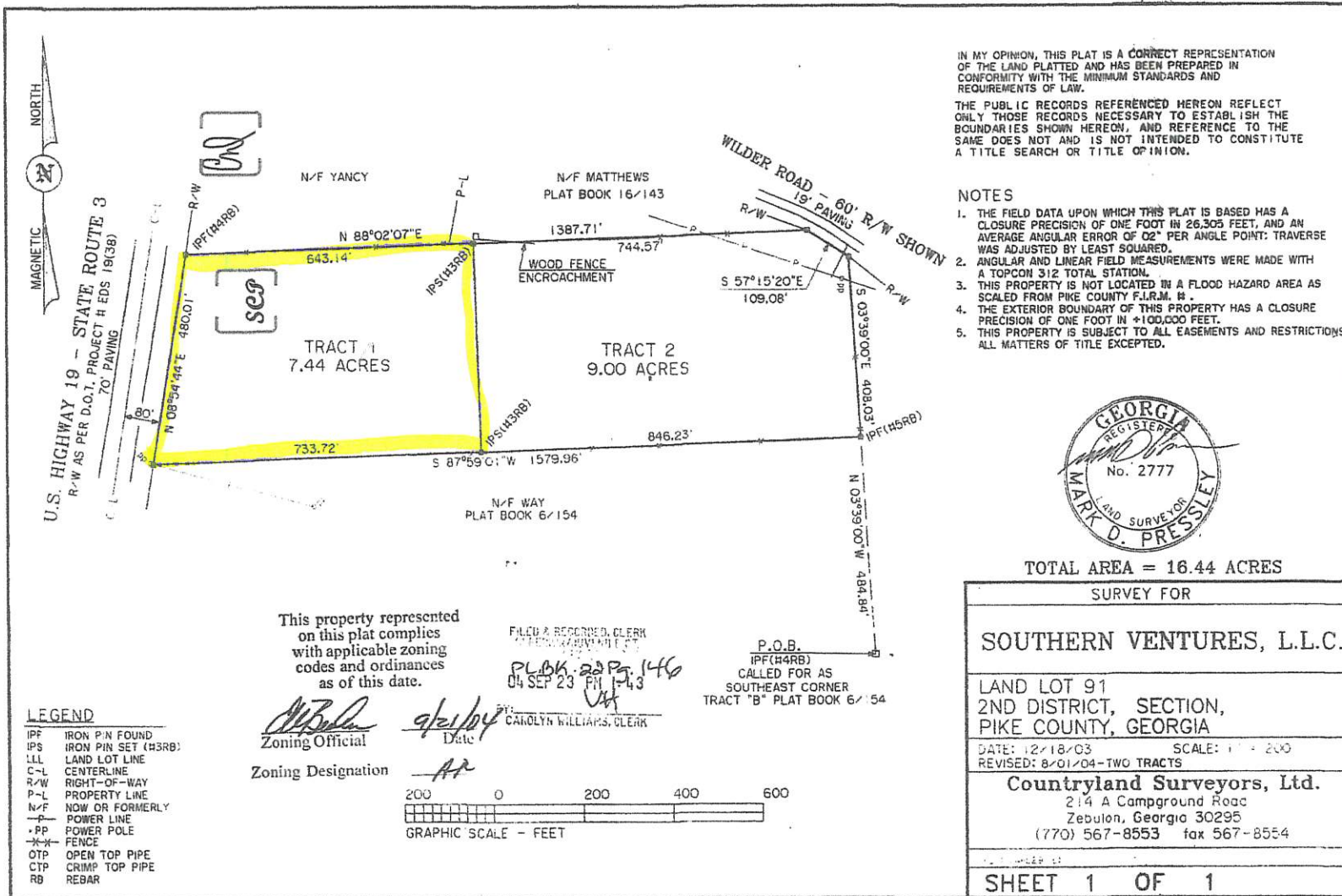

February 3, 2023

Summary of the Proposed Project: As this point, rezoning is not being sought for a particular use, except those uses listed in C-3 and the highway overlay. The property has no reasonable economic value as zoned because of the lack of the demand for development within the P-I zoning classification. Rezoning to C-3 will allow the reasonable development of the property, given the uses that are permitted in that district and the highway overlay district. The project to be developed on the property will comply with these requirements.

## PIKE COUNTY PLANNING AND ZONING BOARD

**6:30 p.m. March 9, 2023**

The Pike County Planning and Zoning Board will conduct its scheduled monthly meeting on March 9, 2023, at 6:30 p.m. on the second floor of the Pike County Courthouse located at 16001 Barnesville Street, Zebulon, Georgia. The Board will conduct **PUBLIC HEARINGS** on the following item:

(1) REZ-23-01 McJota Holdings, LLC owner and Jonathan Anderson applicant request a rezoning from A-R (Agricultural-Residential) to C-3 (Heavy Commercial) for property located at the southwest corner of Rose Hill Road and US Highway 19, Meansville, GA 30256 in Land Lot 218 of the 8th District, further identified as Parcel ID 071 059N. The property consists of 3.12+/- acres. The request is for the construction of a self-storage facility. Commission District 3, Commissioner Jason Proctor. **The public is invited to attend to speak in favor or in opposition of the request. The PZB will forward a recommendation to the BOC for final decision.**

(2) REZ-23-02 Johnnie Bertram owner and Steve Godwin applicant request a rezoning from A-R (Agricultural-Residential) to C-3 (Heavy Commercial) for property located on the west side of US Highway 19, East of Williamson Zebulon Road, Zebulon, GA 30295 in Land Lots 224 & 225 of the 8th District, further identified as Parcel ID 066 032 ZZ. The property consists of 39.146+/- acres. The property to be zoned is only the property in Pike County as illustrated as tract 1 and 2 on the plat drawn by Sibley-Miller Surveying and Planning dated 12/28/2022. The request is for future commercial use. Commission District 1, Commissioner Tim Daniel. **The public is invited to attend to speak in favor or in opposition of the request. The PZB will forward a recommendation to the BOC for final decision.**

(3) REZ-23-03 Southern Cousins Properties, LLC owner and applicant request a rezoning from P-I (Professional-Institutional) to C-3 (Heavy Commercial) for property located at 13576 US Highway 19, Zebulon, GA 30295 in Land Lot 91 of the 2nd District, further identified as Parcel ID 075 111 D and 075 111. The property consists of 7.44+/- acres. The request is for future commercial use. Commission District 4, Commissioner James Jenkins. **The public is invited to attend to speak in favor or in opposition of the request. The PZB will forward a recommendation to the BOC for final decision.**

(4) SE-23-01 McJota Holdings, LLC owner and Jonathan Anderson applicant request a special exception to allow a self-storage facility on property located the southwest corner of Rose Hill Road and US Highway 19, Meansville, GA 30256 in Land Lot 218 of the 8th District, further identified as Parcel ID 071 059N. The property consists of 3.12+/- acres. Commission District 3, Commissioner Jason Proctor. **The public is invited to attend to speak in favor or in opposition of the request. The PZB will forward a recommendation to the BOC for final decision.**

The Pike County Board of Commissioners will conduct a **PUBLIC HEARING** on March 28, 2023, at 6:30 pm at the Pike County Courthouse located at 16001 Barnesville Street, Zebulon, Georgia. **The public is invited to speak in favor or in opposition of the request.**





**Sign Photo REZ-23-03**

**Taken 2/20/2023**

**PIKE COUNTY BOARD OF COMMISSIONERS**

Steve Reeves

**SUBJECT:**

Steve Reeves to address the Board regarding the Pike Zoning Board Appointment.

**ACTION:**

**ADDITIONAL DETAILS:**

**ATTACHMENTS:**

Type	Description
▣ Exhibit	Steve Reeves

**REVIEWERS:**

Department	Reviewer	Action	Comments
County Clerk	Blount, Angela	Approved	Item Pushed to Agenda



**PIKE COUNTY BOARD OF COMMISSIONERS**  
Request to be placed on the Agenda

For Meeting Date: 3/28/2023

**All members of the public that should wish to address the Board must submit their name and the topic and specific subject matter of their comments in writing to the clerk of the Board at least four business days before the Board meeting. These individuals will be allowed five minutes to make their comments and their comments must be strictly limited to their chosen topic and the specific matter set forth in the request. At no time will personal attacks on County employees be permitted.**

Please consider my request for the following item to be placed on the above noted Agenda as:

☐ Invited Guests

☒ Public Comment

Name: Steve Reeves

Address: 147 Cook Road, Zebulon, Ga. 30295

Phone: [REDACTED]

Topic/Subject: Pike Zoning Board Appointment

Signature: [Signature]

Date Submitted: 3/13/23

Approve/Deny                     

Meeting Date                     

☐ Supporting Documentation Is Attached

☐ No Supporting Documentation Provided

Placement on Agenda

## PIKE COUNTY BOARD OF COMMISSIONERS

---

Becky Watts

### **SUBJECT:**

Becky Watts to address the Board regarding Brandon Rogers performance as County Manager.

### **ACTION:**

### **ADDITIONAL DETAILS:**

#### **ATTACHMENTS:**

Type	Description
▣ Exhibit	Becky Watts

#### **REVIEWERS:**

Department	Reviewer	Action	Comments
County Clerk	Blount, Angela	Approved	Item Pushed to Agenda





---

## PIKE COUNTY BOARD OF COMMISSIONERS

### Request to be placed on the Agenda

For Meeting Date: 03/28/2023

---

**All members of the public that should wish to address the Board must submit their name and the topic and specific subject matter of their comments in writing to the clerk of the Board at least four business days before the Board meeting. These individuals will be allowed five minutes to make their comments and their comments must be strictly limited to their chosen topic and the specific matter set forth in the request. At no time will personal attacks on County employees be permitted.**

Please consider my request for the following item to be placed on the above noted Agenda as:

☐ Invited Guests  
☒ Public Comment

Name: Becky Watts

Address: PO Box 843 Zebulon GA 30295

Phone: [REDACTED]

Topic/Subject: Brandon Rogers' performance as our county manager

(This will be less than 5 minutes directed to the Chairman of the BOC and not an  
attack on anyone. Just a discussion of the facts.)

Signature: 

Date Submitted: 2023-03-16 11 35:38

Approve/Deny                     

Meeting Date                     

           Supporting Documentation Is Attached

           No Supporting Documentation Provided

Placement on Agenda

**PIKE COUNTY BOARD OF COMMISSIONERS**

David Allen

**SUBJECT:**

David Allen to address the Board regarding Planning and Zoning Board and Codes.

**ACTION:**

**ADDITIONAL DETAILS:**

**ATTACHMENTS:**

Type	Description
▣ Exhibit	David Allen

**REVIEWERS:**

Department	Reviewer	Action	Comments
County Clerk	Blount, Angela	Approved	Item Pushed to Agenda



**PIKE COUNTY BOARD OF COMMISSIONERS**  
**Request to be placed on the Agenda**

For Meeting Date: 3/28/23

**All members of the public that should wish to address the Board must submit their name and the topic and specific subject matter of their comments in writing to the clerk of the Board at least four business days before the Board meeting. These individuals will be allowed five minutes to make their comments and their comments must be strictly limited to their chosen topic and the specific matter set forth in the request. At no time will personal attacks on County employees be permitted.**

Please consider my request for the following item to be placed on the above noted Agenda as:

☐ Invited Guests  
☒ Public Comment

Name: DAVID ALLEN

Address: 229 WHITEFIELD WALK, ZEBULON, GA 30295

Phone: [REDACTED]

Topic/Subject: PLANNING AND ZONING BOARD AND CDECS

Signature: [Signature]

Date Submitted: 3/21/23

Approve/Deny

Meeting Date

☐ Supporting Documentation Is Attached

☒ No Supporting Documentation Provided

Placement on Agenda 3/28/23